THE STANDARD SOUTHERN NEWSPAPER

THE ATLANTA CONSTITUTION

THE STANDARD SOUTHERN NEWSPAPER

Vol. XLVI.—No. 128. ATLANTA, GA., WEDNESDAY MORNING, OCTOBER 22, 1913.—SIXTEEN PAGES. Daily and Sunday, carrier delivery, 12 cents weekly. Single copies on the streets and at newsstands, 5 cents.

MRS. PANKHURST ATTACKS RULERS OF HER COUNTRY

Suffragette Leader Says the British Government Is Engaged in Showing World How to Do Nothing.

MILITANCY WAS FORCED ON THE BRITISH WOMEN

Mrs. Pankhurst Was Cheered by New York Gathering and the British Cabinet Ministers Were Hissed.

New York, October 21.—Mrs. Emmeline Pankhurst addressed tonight in Madison Square Garden her first American mass meeting, explained why militant methods for the cause of woman suffrage are followed in England but not in America and defended the employment of such methods. She criticised the British government as the most conservative on earth and held it responsible, through failure to enact legislation desired by women, for advocates of suffrage resorting to violence to obtain the ballot.

Only through gigantic means, she declared, could English women hope to secure laws dealing with white slavery, industrial evils and other conditions affecting women.

Preparations had been made for an overflow meeting at Madison Square Garden, but the big hall, with a seating capacity of about 12,000 persons, was scarcely one-quarter filled. This was attributed by the suffragettes to the uncertainty that existed almost until the eleventh hour as to whether the immigration authorities would allow Mrs. Pankhurst to land.

Wearing Prison Bar Badges.

Some leading suffragists of this country and a few "hunger strikers" from England sat with Mrs. Pankhurst on a stage draped with a tricolored flag bearing the inscription "Resistance to tyranny is obedience to God."

Wearing small steel prison bar badges signifying that their militancy had resulted in jail terms, were Miss Elsie McKenzie and Miss Mary Keogan, English girls come here to accept business of opportunities, and Miss Lucy Burns and Miss Elizabeth Freeman, American girls who have gone to England to fight for "the cause."

Mrs. O. H. P. Belmont, Miss Lavania Dock, Miss Sybil Wilbur, Miss Alberta Hill, Miss Fola LaFollette, Miss Ida Craft and other American suffragist leaders sat with them.

Mrs. Pankhurst was introduced by Charles Edward Russell, socialist candidate for mayor. The audience, the majority women, made a demonstration lasting two minutes when the English militant leader tried to speak. Women stood on chairs and frantically waved handkerchiefs and yellow sashes. Mrs. Pankhurst closed her eyes and bowed for the enthusiasm to die away.

She Praises Ellis Island.

Her experiences with the immigration authorities Mrs. Pankhurst spoke of with praise, declaring the work at Ellis Island admirably done and the immigrants cared for there far better than are the poor, alien and native, in Great Britain.

"I have been accustomed to pleading my own case in England," she said. "I wanted to go to Washington and plead my own case there. I want to thank those who pleaded for me there, and thank the American public. I do not thank the Washington authorities and I do not think President Wilson wants to be thanked. He would say 'I did my duty.'

"I congratulate the American people who have officials in high places who perform their duties as they see them."

Women stried persuasion and argument in England, peaceful means that have been effective here, Mrs. Pankhurst said. These failing, violence became necessary.

"I got from an English parliament except through violence," she said. "The machinery of the British government is an elaborate arrangement of how not to do anything. Whatever social legislation has been enacted has been due to 'women's civil war,' and much of it was enacted to soften the spirit of the suffragettes."

Cabinet Ministers Hissed.

The old-age pension law, she declared, was granted to save Winston Churchill his cabinet seat. Mention of Churchill, Asquith and Lloyd-George evoked hissing.

By nature law-abiding, hating violence and disorder, Mrs. Pankhurst said she had from the beginning felt absolutely guiltless, for she believed there was no other way to obtain women's rights. "The women who have won the prizes in life's lucky bag are the ones who are militant this year," she said; "the women with good fathers, good husbands, good brothers, and who are engaged in useful industries. They are fighting for the women of all classes."

Mrs. Pankhurst discussed equal suffrage and white slavery. White slavery she characterized as "more awful than negro slavery in its worst form ever was in the United States. In this slavery are slaves of every color, and they are of one sex. She criticised England's flogging act providing punishment for white slave traffic.

"Why don't they go to the seat of the evil?" she said. "Why don't they punish the customers? With no demand there will be no traffic. Give the women the opportunity to frame the legislation, and there will be no white slavery. The government of the country is the biggest white slave firm we have."

Mrs. Pankhurst answered American critics who have said she came on a money-making mission. Benjamin Franklin went to France for aid for the American revolution, she reminded them, and "Irish law-breakers came here to gather money to carry on their campaigns, and Americans responded. She continued, "why should I not come to ask help? What belongs to women in England will help women all over the world."

Borah Raps Mrs. Pankhurst.

Washington, October 21.—Senator Borah, of Idaho, has written the Wom-

Continued on Page Two.

American Embassy in the Mexican Capital And Nelson O'Shaughnessy in Charge of It

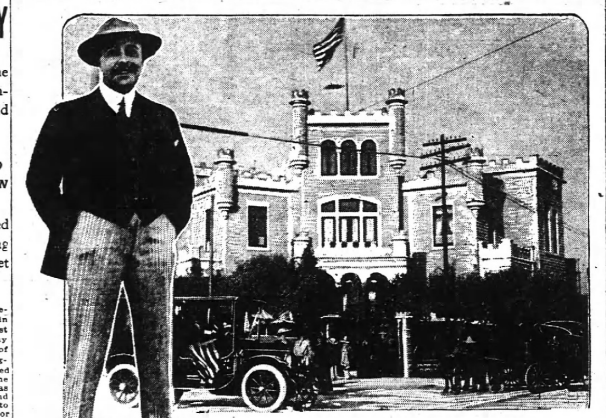

On the eve of the presidential election in Mexico, to be held October 26, the

NELSON O'SHAUGHNESSY, AMERICAN CHARGE D'AFFAIRES, AND AMERICAN EMBASSY, AT MEXICO CITY

American embassy at Mexico City becomes the center of interest in the international relations between the United States and the Huerta government. Nelson O'Shaughnessy, the American charge d'affaires, who is in charge of the embassy since the resignation of Ambassador Henry Lane Wilson, has his hands full with the strained relations which exist between the two governments. Mr. O'Shaughnessy has shown himself to be a seasoned diplomat during the present difficulty. He is said to stand well with the Huerta government.

J. L. MEEK GOES TO CHATTANOOGA

J. C. Beam, of St. Louis, Who Was Stationed in Atlanta for Many Years, Will Succeed Him.

Knoxville, Tenn., October 21.—(Special.)—Effective November 1, John Lamar Meek, assistant general passenger agent of the Southern railroad, is to be transferred to Chattanooga with the same title, to succeed C. A. Benscotter, who is to be moved to Knoxville to fill a new office with the same title. J. C. Beam, Jr., now assistant general passenger agent at St. Louis, but who is well known in Atlanta, where he was stationed for many years as district passenger agent, will come back to Atlanta to succeed Mr. Meek. F. N. Westerman, now chief rate clerk in general passenger office at Washington, will be promoted to succeed Mr. Beam.

RUSS PRINCE REWEDS HIS DIVORCED WIFE

Pittsburg, October 21.—Claiming to be Prince Paul John Preston Arnott, of Clairmont of St. Petersburg, Russia, a distinguished appearing foreigner, was married here today to his former wife, Rose Peck Tichurst, formerly Countess Marietta of Spain, whom he divorced in Paris five years ago. The prince has been here for several days with his 5-year-old daughter, Tienette. The prince gave his age as 28 and that of his wife at 32

Crew of High Ball Safe.

Pensacola, Fla., October 21.—A long distance telephone message from Milton at 8:25 o'clock tonight says the steamer City of Tampa has arrived there with Captain Sykes and the four others aboard the launch High Ball. They were picked up on the eastern shore of Escambia Bay, where the boat was driven during the storm. The men had been there for forty-eight hours and were almost frozen and sick from exposure.

Dusty Davenport Becomes $5 Bill

Mrs. J. had some old furniture in the attic. It was used only by hibernating June Bugs. She got it out, shook out the loafers, let in the air, varnished the wood work—and found it serviceable.

She called Main 5000, asked for The Constitution Want Ad Man, and told him to sell the Davenport while it was good.

Telling Want Ad Man was same as telling people of Atlanta. Buyer responded. Looked at Davenport, handed Mrs. J. the $5 bill she asked, and both were happy.

What Constitution Want Ad did for Mrs. J., Constitution Want Ad will do for YOU. Telephone Main 5000 or Atlanta 5001.

Index to Want Ads Page 13 Column 3

THE ATLANTA CONSTITUTION

ENTOMBED FOR DAYS SEVEN MEN ARE SAVED

Workmen Buried Since Last Thursday in Texas Mine Are Taken Out Alive.

Rockdale, Texas, October 21.—Seven miners, entombed since last Thursday in the Vogel and Lawrence Lignite workings here, were found alive tonight when rescuers gained the mine interior by drilling a 60-foot shaft. The men (Mexicans) were imprisoned by a cave-in following a cloudburst which flooded the mine. Two other men entombed in another part of the mine are believed to be dead.

Fifty miners, all Mexicans, were in the workings at the time a nearby creek overflowed, flooding the mine, but the others made their escape before a cave-in blocked the tunnel.

The rescued men were unconscious and barely alive when found, but physicians expressed hopes for their recovery. They had retreated before the advancing waters, reaching the highest point of the workings. Knowing that this was their only hope of life, rescuers determined this point by a survey of the mine exterior and the shaft, through which the men were reached, entered the tunnel a short distance from where they collapsed after more than five days' imprisonment. Air was let into the mine Monday.

Lying near the men was their mule, still alive.

MURDERED WIFE BEFORE HUSBAND

Refugees Tell Of Outrages by Mexicans — Lives of 27 Americans Saved by Mexican Women.

San Diego, Cal., October 21.—Tales of alleged outrages in the state and city of Durango, Mexico, were related today at Red Cross headquarters by refugees who arrived on the transport Buford, yesterday from Gulf of California ports.

"One of the worst outrages discussed on board the Buford," said Mrs. Mary Towelston, of Durango, en route to Carlizoo, N. M., "was that inflicted on a young American and his wife at Durango. The revolutionists of General Carranza's forces seized the couple in their home. They roped the husband fast and tied his wife to her bed, where they finally killed her.

"Twenty-seven Americans were lined up against a building in Durango to be shot by the rebels, but just as the first man was to be executed a Mexican maid rushed in front of him and pleaded for his life. Other Mexican girls joined in the plea for mercy and the Americans were spared.

"While there has been some restraint in the tendency to rob and murder so far as Americans are concerned, no mercy is shown rich Mexicans. All through Durango the fine residences of the rich have been turned into stables by rebels. It is common to see mansions with horses heads protruding from the parlor windows, while the wives of rebel soldiers parade in fine silk gowns displaying all manner of jewelry.

"Whatever the rebels seize and cannot use they immediately burn.

"One man reached Manzanillo from Durango entirely naked, according to the refugees.

"Another, W. I. Dawson, who started with $1,100, reached Guaymas with only a shirt and a pair of trousers, the rebels having robbed him of even his shoes, hose and hat.

MANY AFFIDAVITS DEFEND THE JURY

Only Sheriff and Officers of His Force Talked to Members of the Frank Jury During Trial.

To the thirty-odd affidavits made public yesterday in the exchange of affidavits between the state and the defense in the Leo M. Frank motion, which comes up today, several new ones were added Tuesday afternoon by the state. The additional affidavits were from the various deputy sheriffs and bailiffs and were denials that anyone but officers of the court had talked to the Frank jurors.

The state has prepared affidavits from all the jurors in which they declare that only the legal evidence influenced them and also deny that they were swayed by the cheering for the solicitor, or that any of them were biased, or discussed the case among themselves prior to Judge L. S. Roan's charge.

The state is preparing to impeach several of the maker of affidavits against Jurors A. H. Henslee and M. Aaron, in which it was charged that these two men had, before the trial, expressed animus towards the defendant, then indicted for the murder of Mary Phagan.

Aaron Out on Bond.

Samuel Aaron, whose affidavit states that Henslee declared at the Elks' club that he wanted to see Frank hang, is now out on a $500 bond from Justice C. H. Girardeau's court, where he is charged with battery. He is due to appear Saturday morning for a hearing. A detective discovered this when working in the interests of the state Tuesday afternoon and it is believed that the state intends to bring this in in an effort to impeach Aaron's testimony.

J. M. Webb also furnished the state with an affidavit in which he declared he would not believe Aaron on oath.

From W. J. Clayton, of the Central Carriage company, Solicitor General Hugh M. Dorsey secured an affidavit in which Clayton asserted that he would not believe W. P. Neill on oath. Neill was one of the defense's affiants who stated that during the trial he saw a spectator in the courtroom grab a juror by the arm and talk to him.

Other affidavits supporting the character and standing of both Henslee and Schenning were made public by the state and also Henslee denied that he was in various Georgia towns at the time it is alleged he gave vent to expressions of bias.

That the hearing of the motion will be taken up Wednesday morning without doubt was the statement made by both the solicitor and Attorneys Luther Z. Rosser and Reuben R. Arnold, attorneys for the defense.

"I know of no reason in the world why the hearing should not be taken up tomorrow," said Attorney Rosser in his office Tuesday, where he and Attorney Arnold were discussing the case.

"We won't be the ones to postpone it," added Mr. Arnold.

"There certainly will be no effort on our part to prolong it," was Solicitor Dorsey's comment when asked as to the possibility of another postponement.

Will Decide on Place.

The attorneys for both sides will meet at 9 o'clock in the chambers of Judge L. S. Roan on the fourth floor of the Temple building and will decide upon a place to hold court.

Judge Andrew E. Calhoun's division of the criminal court is now being held in the room which he and Judge Roan have used alternately in the superior courthouse. In the old city hall building are three divisions of superior court and the civil division of the city court are in session.

Where the motion will be heard is yet unknown, but it is believed that arrangements will be made for a hearing in one of the courtrooms in the old city hall building, possibly the one in which Frank was tried and convicted.

In affidavits from all of the jurors,

Continued on Page Nine.

BOARD DISMISSES SOUTHARD CHARGE

Policeman John D. Wood Will Be Reprimanded, However, on Suggestion of Chairman Carlos Mason.

The charges of alleged brutality made by Mrs. Elizabeth Southard, who says she is the daughter and granddaughter of Methodist ministers, against Patrolman John D. Wood were dismissed by the police board after a sizzling session last night.

Chief James L. Beavers and Atlanta's police department, police board included—were scored by Miss Alief Benton, a sister of Mrs. Southard, as the result of the acquittal of the officer.

"It is an outrage," Miss Benton exclaimed. "However, the good people of Atlanta are behind me and are in sympathy with my sister, and will not condone the act of a man connected with a corrupt police department. The last of this outrage is yet to be heard."

Board Finding Unanimous.

The police board acquitted Patrolman Wood after hearing a bitter argument from Colonel Lewis Thomas, attorney retained by Mrs. Southard to prosecute Wood.

The finding of the board was unanimous.

Mayor James G. Woodward, in a brief statement in executive session, declared that while he believed Patrolman Wood was rough with Mrs. Southard, still he was of the opinion that there was some provocation.

Several members of the board were in favor of formally reprimanding Wood, but Chairman Carlos Mason stated that he was in favor of dismissing the charges with an order that Chief Beavers reprimand the accused policeman.

The entire board acquiesced in the suggestion of Chairman Mason.

Attorney Leonard Grossman, associated with Colonel Thomas in the prosecution, charged that Chief Beavers shielded Mrs. Southard's assailant and could not reach him with her complaint after she had been arrested, detained in the cuffing of the house upon a rain storm, and roughly treated while waiting fo rthe patrol wagon to arrive.

Mrs. Southard swore that she called on Chief Beavers several times, but that she was unable to lay her complaint before him because "he was too busy working on the Mary Phagan case."

Hearing Screams, She Fainted.

Miss Ethel Hardeman, who lived in the same neighborhood with Mrs. Southard, told the commission that she heard screams of anguish and agony from Mrs. Southard as she was being taken to the patrol wagon by Policemen Wood and Born.

The charges against Wood, who has been on the police force for only a little more than a year, and whom Attorney Grossman charged with being a "former prize fighter," were the result of a feud, with Patrolman Wood on one side and Mrs. Southard on the other. The trouble dated back to January, 1910, when Mrs. Southard first moved into the house, No. 33 Piedmont avenue.

According to the, testimony brought out at the hearing, Patrolman Wood beat his father-in-law, Stephen Jett, 62 years old, in front of the home of Mrs. Southard, on April 12, 1912. Mrs. Southard saw the assault, which Wood admitted he committed on Jett. Jett had Wood arrested for assault, and Justice Ridley bound him over to Judge Calhoun's court. Mrs. Southard charged that Wood attempted to intimidate her into testifying in his behalf, and that because of her refusal he persecuted her.

Elected From House.

A petition which Mrs. Southard charges was started by Wood caused her ejectment from the Piedmont street home. She moved to Moreland avenue, near Faith street, on the advice and at the expense of the Associated Charities, and from there to other locations. According to Mrs. Southard, Wood, on April 23 last, dug a ditch from his lot and drained the water on her premises. She remonstrated with him, and a quarrel ensued. Witnesses summoned by both sides told conflicting stories of the quarrel. Some said that Mrs. Southard struck a hoe which Wood held in his hand, while in an effort to disarm the policeman placed Mrs. Southard under arrest, carried her to the middle of the street in the officers allow the mother to take the child with her. They carried both to the station.

Mrs. Southard Released.

Chief eRavers caused Mrs. Southard to be released when he was informed of the circumstances of the arrest.

Rather startling was the statement by Miss Benton, a sister of Mrs. Southard, to the effect that she called on Chief Beavers shortly after the arrest of her sister, and made an appeal to him for protection from Wood.

"You can go back to Macon and rest assured that you will get no better protector of yours," Miss Benton quoted Chief Beavers. "You are too sick to be here. Now go home and rest and tell me that you'll go back home and rest assured."

Miss Benton said she went, and that as the result of the strain under which she was laboring she was confined to Atlanta to assist her sister she suffered from congestion of the brain and was not able to appear at the hearing. She said that she was abruptly treated by Recorder Broyles when she went to him with an appeal to protect her sister.

Ill as a Result.

Mrs. S. B. Philpotts, also of Macon, who came here with Miss Benton, testified that Mrs. Southard was ill as the result of the arrest. She said that on the Tuesday following the arrest, Mrs. Southard had a hemorrhage and vomited blood.

The prosecution bended its efforts to show persecution and spite by Patrolman Wood, and the policeman's attorneys offered a score of witnesses to prove that Mrs. Southard was a trouble-maker and was in several neighborhood rows. In his own behalf, Patrolman Wood testified that Mrs.

Continued on Page Five.

WOODROW WILSON CROSSED IN DEALING WITH HUERTA BY BRITISH GOVERNMENT

GUESTS OF HOTEL ROUTED FROM BED BY MORNING FIRE

Rush to Streets in Scanty Attire When Williams House No. 2 in Center of City Cathes on Fire.

The prompt response of practically the entire fire fighting force of the city was the only thing which prevented heavy damage to the end of the block bounded by Forsyth, Marietta and Walton streets this morning at 2:30 o'clock when fire broke out in the store occupied by the Postoffice Cafe, at 29 Walton street. The flames quickly spread to Williams House No. 2, which faces on Forsyth street, and more than fifty persons, clad only in their night clothing, came rushing down the exits. When smoke filled Walton streets, in an effort to escape the flames and smoke which pursued them in their mad flight.

Dr. G. Ford, a dentist with offices and living rooms over the cafe, was found unconscious by firemen who broke in the windows and was in such a serious condition from the effect of the smoke that it was necessary for firemen to carry him down a ladder. He was attended by Dr. G. G. Hall, city physician, who stated at an early hour this morning that he would recover.

The fire is presumed to have originated from a defective wire running into the cafe, and it is a mystery how it acquired so much headway before being discovered by the policeman on the beat.

When the companies arrived at the scene the flames and smoke were shooting up many feet in the air, and it was thought for a moment that the city hall and all adjacent buildings were doomed.

Quick work of the department, however, saved the day, and the fire was extinguished without injury to the many sleeping occupants of the block. The loss is roughly estimated at $5,000.

Gilded Youths of Rome Taught Better Manners by Sweethearts' Mammas

Rome, Ga., October 21.—(Special.)—The Mothers' Club of Rome, an organization composed of mothers with daughters of marriageable age, has drawn up a set of rules which have been printed in the local paper, and which the young society men of Rome will be asked to observe.

Some of the rules are as follows:

Not to smoke cigarettes in the parlor.

Not to make provisional acceptances or declinations of invitations to dinners, card parties, etc., and then withdraw provisional acceptance in favor of an appear or fail to appear at said social function.

Not to call the young women by their first names, upon short acquaintance, or unless the parties have known each other since childhood.

Not to ask to speak to the young women over the telephone without first informing the mother or father who is speaking.

Not to ignore social obligations by refusal to pay "party calls."

It is said that the young men in retaliation are engaged in drawing up a set of rules that the young women will be asked to observe.

Fist Battle Fought in Crowded 'Movie' as Result of Feud

Before a terrified crowd which packed a Whitehall street motion picture show Tuesday night, W. P. Ruffey, proprietor of the show, and James P. Bowen, a plumber, living at 45 Pulliam street, fought a fist battle which lasted fifteen minutes, to the accompaniment of the shrieks of frightened men, women and children, who witnessed the fight.

It is stated by the arresting officer, Patrolman J. D. Freeman, that a private grievance has existed between the men for some months, and that when Bowen appeared in the theater Tuesday night, the trouble began when Ruffey ordered him out.

Freeman was called in by terrified witnesses to quell the disturbance, and both the participants in the fight were given copies of charges of disorderly conduct. They will be given a hearing this afternoon in the recorder's court.

WARRING ON VAGRANTS.

Four Men Loafing at Terminal Station Arrested.

As an immediate result of the war recently declared on vagrants by Chief Beavers, four alleged "bums" were arrested Tuesday night by Patrolmen Jones and Jackson. The men were found loafing about the Terminal station at a late hour of the night, and, not able to give a good account of their actions, were taken to police headquarters charged with vagrancy.

The men gave their names as O. E. and T. J. Foster, claiming Dayton, Ohio, as their home; John E. Elliott, Carnegie way, of Atlanta, and John Hailey, address unknown. All of the men declined to make any statement explaining their presence at the station at such a late hour. They will be given a hearing in the recorder's court this afternoon.

Five Men Drowned.

Middletown, Ohio, October 21.—Five men were drowned here here in the Big Miami river, when their rowboat capsized last night. All were foreigners employed in a construction camp near the Big Four bridge, between Middletown and Franklin. Their bodies were recovered. Five other men in the boat were rescued.

Asked to Join the United States in Policy of Ostracising Huerta, the British Foreign Office Declines.

THRUST MADE AT WILSON BY SIR LIONEL CARDEN

New British Ambassador to Mexico Practically Tells President to Mind Own Business--Washington Not at All Pleased.

Mexico City, October 21.—The dissolution of congress by President Huerta was purely an internal affair of Mexico which could not possibly have any bearing upon the presentation of my credentials," said Sir Lionel Carden, the British minister, when asked today concerning the comments in the press growing out of the coincidence of the two events.

Not Subject to Comment.

"The instructions of my government were definite," he continued. "Had it been desired that I should withhold presentation of my credentials, I would have been so advised. Personally it is not presumed that I know whether the dissolution of congress was an act authorized by the laws of the country. I am not sure that it is. The matter was wholly within the discretion of my government and should not be the subject of comment."

The minister declined to talk about recommendations that might be made concerning intervention. He said he was inclined to believe the United States did not fully appreciate the seriousness of conditions in Mexico, which, in his opinion, were due to such a lack of accord between the government and the people and such a diversion of aspirations among the revolutionists that no one element could be expected to dominate the situation.

Education of the people to an appreciation of their responsibilities was the only solution he could see. He saw no reason why the present state of affairs might not continue indefinitely. He never seriously believed the United States intended to intervene.

No Pressure by Great Britain.

London, October 21.—In his discussion of Mexican affairs with the American ambassador, Walter H. Page, yesterday, Sir Edward Grey declined to bind the British government to any particular policy after the elections in Mexico. In this respect, therefore, the policy of the British government differs from that of the United States.

The British attitude, according to Sir Edward Grey, is that matters should be left entirely to the local paper, and that future action should be based on their results.

The conversation between the two statesmen brought out the fact that the views of the British and the United States governments largely coincided, and that both were desirous of permanent peace in Mexico.

Ambassador Page explained to the foreign secretary at some length the policy of the United States, and Sir Edward Grey pointed out that nothing had occurred to change the British view that recognition of the provisional government in Mexico was the correct policy.

He pointed out that the British government naturally desired to support American views, where the action he might take looking to peace, at the same time giving consideration to the immense British interests in Mexico.

The action of Sir Lionel Carden, British minister to Mexico, was not brought into the question by the American ambassador, but Sir Edward Grey explained that he was simply carrying out the British policy of non-interference pending the elections.

Washington Is Not Pleased.

Washington, D. C., October 21.—Dispatches were received at the state department today from Ambassador Page describing in detail his conference with Sir Edward Grey, the British foreign minister, concerning the attitude of Great Britain in Mexico.

The position of the British foreign office was explained by the ambassador substantially as indicated in the press dispatches from London.

The American government, it is known, is not entirely pleased with the

Weather Prophecy

FAIR AND WARMER.

Georgia—Fair and warmer Wednesday; Thursday unsettled, light variable winds.

Local Report.

Lowest temperature	39
Highest temperature	62
Mean temperature	47
Normal temperature	56
Rainfall in past 24 hours, in.	0.00
Deficiency since Dec. 1st of month, inches	2.61
Deficiency since Jan 1, inches	3.76

Reports From Various Stations.

STATIONS AND WEATHER.	Temperature.		Rain fall in 24 hrs
	T. p.m.	High	Inches.
ATLANTA, clear	50	62	.00
Birmingham, clear	50	58	.00
Boston, clear	52	58	.00
Brownsville, cloudy	72	78	.00
Charleston, clear	64	72	.00
Chicago, cloudy	38	38	.12
Corpus Christi, cldy	72	76	.00
Denver, cloudy	56	64	.00
Des Moines, cloudy	34	36	.00
Galveston, cloudy	72	74	.00
Hatteras, pt. cldy	52	58	.00
Jacksonville, clear	54	66	.00
Kansas City, pt. cly	42	44	.00
Louisville, clear	44	46	.01
Miami, clear	62	72	.00
Mobile, clear	54	62	.00
Montgomery, clear	54	60	.00
Nashville, cloudy	46	50	.01
New Orleans, clear	58	66	.00
Norfolk, clear	46	52	.00
Oklahoma, clear	62	70	.00
Palestine, clear	58	68	.00
Pittsburg, clear	38	38	.02
Raleigh, clear	48	52	.00
San Antonio, cldy	70	74	.00
St. Louis, cloudy	42	42	.00
Tampa, pt cldy	64	68	.00
Toledo, clear	36	38	.02
Washington, clear	40	50	.00

C. F. von HERRMANN, Section Director.

British government's policy, Administration officials being particularly disappointed by the declaration of Sir Edward Grey that nothing than far has occurred in Mexico to change the British view that recognition of Huerta was the correct policy.

The attitude of the administration here is that the forcible arrest of most of the members of the Mexican congress and the arbitrary assumption by General Huerta of the legislative as well as executive powers of the government, in themselves constitute acts which materially alter the state of affairs in Mexico.

The presentation of Sir Lionel Carden's credentials despite these occurrences is being interpreted by American officials, notwithstanding the British explanation, as a move out of sympathy with the views held by the United States.

There were no developments in the situation as far as any new expression of policy. The cabinet discussed the subject briefly.

WILSON INTERFERES TO PROTECT GERMANS

Washington, October 21.—Without waiting for the German government to ask about its forty-three subjects said to be forcibly detained in Mexico by the constitutionalist, General Villa, the United States, through Charge O'Shaughnessy, in Mexico City, has made representations to the Huerta government, supplementing those made by Emperor William's representative, who demanded prompt action for the prisoners.

Consular Agent Carothers, at Torreon, was instructed to treat with Villa in behalf of the German, British, French and Spanish subjects detained after a caravan of some 300 Americans departed overland for Monterey.

It is reported that General Villa has been holding these foreigners to prevent a federal attack. Officials here today said probably not more than half a dozen Americans remained in the beleaguered city.

FELIX DIAZ MAY LAND IF HE WILL BE GOOD

Vera Cruz, Mexico, October 21.—General Felix Diaz, candidate for the Mexican presidency, who is on his way to Vera Cruz aboard the steamer Corcovado, will be permitted to land tomorrow morning. But there must be no demonstration. This is the order received from the capital.

A small army of detectives is here from Mexico City and troops are held in quarters. Should the enthusiasm of the Diaz partisans outweigh their judgment, and in the opinion of the authorities the peace of the city be thereby disturbed, the soldiers and police have orders to interfere.

Colonel Vidaurrazaga, secretary to General Blanquet, minister of war, is aboard the gunboat Zaragoza. The gunboat has steam up, and unless orders are changed will run alongside the Corcovado before the docks. Colonel Vidaurrazaga will request General Diaz to counsel his partisans to maintain good order, and in return for such a promise will assure General Diaz that he will receive guarantees of full protection.

The Corcovado is not expected to dock before morning. She is a German boat, and following the custom of the German gunboat Bertha.

Not a great number of partisans are expected to greet their chief. Those who are headed by Jose Luis Requena, candidate for the vice presidency. Senor Requena believes that the ticket will be withdrawn, but will confer with General Diaz tomorrow on the subject.

The candidacy of General Huerta and General Blanquet was pushed in unsigned handbills distributed here today. Adherents of Felix Diaz profess to have information that the state officials throughout that part of the republic controlled by the conservatives have agreed to favor the Huerta-Blanquet ticket and consider it probable that Diaz will readily agreed with them that, under such circumstances, competition would be useless.

General Diaz in a wireless message received this evening announced his intention of remaining here tomorrow and proceeding to Mexico City Thursday.

AT THE THEATERS.

Keith Vaudeville.

(At the Forsyth.)

Last week's hit at the Forsyth was credited to a comedian, who was said to be the funniest man seen on a local stage, and this week history is repeating itself, for another funny man is registering the greatest signs of popularity, and is funnier as funny as any one who has entertained at the Forsyth since the days of Weber and Fields. He is a man who is full of fairly bubbling with fun, and in their entire gymnastic acts, be it said, equaled by Mealy and Bell, two of the cleverest tumblers who have ever appeared here. Aside from the excellence of this part of the entertainment, there are other acts on the bill that make it worth while. Fulgora in trans-figuration is decidedly interesting novelty. He impersonates some of the great men of the past, and uses a little monologue introducing charters, making his changes in full view of the audience.

"Quo Vadis."

(At the Grand.)

George Kleine's tremendous photo drama, "Quo Vadis" is the attraction at the Grand. Exhibitions are recorded at 2, 4, 7 and 9 o'clock daily, and each show runs a little longer than two hours. This wonderful photo-play will remain at the Grand indefinitely for two weeks, playing to capacity audience all during that time, and has been brought back by special arrangement at popular prices, 10 cents at the afternoon performances and 25 cents at night. The picture is the identical one that is now being presented in New York at a \$2 seat. There are perfect reels telling the wonderful story of Nero's tyranny, and the suffering of Christian martyrs.

"Knobs o' Tennessee."

(At the Bijou.)

In the selection of Hal Reid's sensational melodrama "Knobs o' Tennessee" for this week, Jewell Kelley had in mind the wonderful success of this play in former years, and the splendid hit that the play is making this week is positive evidence that the selection was a wise one. With the quaint characters of the Tennessee mountains and its moonshine stills, this play is one of the most sensational that has been put in stock form. Matinees will be given daily at 2:30 and night performances at 8:30.

"Madame X."

(At the Lyric.)

In the selection of "Madam X" as a starring vehicle, Eugenie Blair has chosen wisely. The character is one in which she appears to splendid advantage, and gives full scope to her histrionic talents. She is given full scope in the rendering of a maternal woman's love for her child, in all sense of propriety, with all the one redeeming feature of willing to appear good to her son and who would rather die than to ever cause the blush of shame to come to her son for his mother. "Madam X" will hold the boards of the Lyric the entire week, with matinees on Thursday and Saturday.

Salome (in English.)

(At the Atlanta.)

Chevalier Theodore Stearns, the musical conductor of "Salome," hissed at the beginning of the season that he have three weeks' rehearsals exclusively for his orchestra. Mr. Stearns was a pupil of Massenette, the composer of "Salome," and often heard the great French master conduct. Therefore, it is a fitting compliment that he should be the conductor of the first production of his famous work in this country in English. "Salome" comes to the Atlanta Thursday, Friday and Saturday with a Saturday matinee, and aside from anything else in which Mr. Stearns direct an orchestra is in itself a treat.

MRS. PANKHURST ATTACKS RULERS

Continued From Page One.

ers Political union of Newark, N. J., he will not take part in any suffrage gathering where Mrs. Pankhurst appears without taking the opportunity to denounce militant methods. His letter was in response to an invitation to speak in Newark Saturday night.

"While I am most anxious to assist in the cause," wrote Senator Borah, "I will not, by silence or by the most indirect way, seem to indorse the vicious principles which have been used in the fight for woman suffrage in other countries."

Senator Borah has not decided whether he will attend the meeting.

Big Suffrage Campaign Planned.

New York, October 21.—Women will talk for twenty-four hours continuously in a public square of Brooklyn borough, as part of a big suffrage campaign being waged in that section this week.

The record-breaking speechmaking effort will take place under the auspices of the Women's Political union, which will station speakers at the junction of Flatbush and Atlantic avenues, near the subway terminal and Long Island railroad station, through which section great crowds flock to and from their work. The purpose of this is to start the oratory at 7 o'clock Friday evening and to continue in relays until 7 o'clock Saturday night. Fourteen women have been enrolled as speakers.

Dr. Shaw Criticises Mrs. Pankhurst.

Baltimore, Md., October 21.—The militant methods of Mrs Emmeline Pankhurst were criticised by Rev. Dr. Anna Howard Shaw, president of the National Woman's Suffrage association, in an address before the Just Government league here this afternoon. Dr. Shaw made it clear, however, that her disapproval rested chiefly on grounds of expediency.

"If I thought I could get the ballot for the women of this country by going out and smashing mail boxes, I would do it," said Dr. Shaw. "If a government does not stand for what is good and just, it should be overthrown by any means. But whenever women attempt to use physical force they are at a disadvantage."

Dr. Shaw said Mrs. Pankhurst was an example of consecration and devotion to a cause that rarely had been equaled, but she believed the English woman had injured woman suffrage in England and hindered it in this country.

In Seville, the chief seaport of southern Spain, flour costs nearly \$10 a barrel at retail in small quantities, but oranges are less than a cent apiece. Ham averages about 40 cents a pound and sugar 7 cents.

FINLEY DISCUSSES RAILWAY PROBLEMS

Southern Railway Chief Analyzes Conditions in Address at National Conservation Exposition.

Knoxville, Tenn., October 21.—President Finley, of the Southern Railway company, who was one of the speakers at the "Railway Day" celebration at the National Conservation exposition in Knoxville, today spoke on "The Relation of the Railways to Southeastern Development."

Other census statistics showing the great and rapid development of the section and the relation between this development and railway facilities as shown by the traffic statistics of the interstate commerce commission, he said:

"While in some localities new railway construction will be needed, I believe that the most urgent need will be in the enlargement of the facilities of existing railway lines by the provision of additional trackage and equipment. In 1900 the railway system of the southeast, considered as a whole, was substantially a single-track system. The point has already been reached where the commerce of the section can no longer be handled on single-track railways and the increased efficiency of operation to which I have referred has largely been made possible by the construction of second tracks on the more congested parts of the lines and by the multiplication of passing tracks and the enlargement of terminal yards. In the ten years from 1900 to 1910 the length of second track on the railways of the southeast increased from 264 miles to 1,749 miles, or 558.8 per cent. Great as this percentage of increase is, it represents the double-tracking of relatively a small proportion of the railway mileage of the southeast, as is shown by a comparison with the states north of the Ohio and Potomac rivers and east of Illinois, in which there were in 1910, 13,662 miles of second track, 1,393 miles of third track and 1,241 miles of fourth track. A double-track railway is many times as efficient as a single-track railway and, if the producers of the southeast are not to be at a disadvantage, as compared with those of other sections, in the marketing of their products, the work of double-track construction must continue."

Railway Wages Boost Trade.

As another aspect in which the railways of the southeast may well be considered as business institutions, Mr. Finley enumerated their wage-paying and purchasing power, through which money is constantly being distributed to all parts of the southeast, quickly finding its way into the local channels of trade and benefiting every line of business, the report of the interstate commerce commission showing that the wage payments of the railways of the southeast in the year ended June 30, 1910, amounted to \$123,354,744, which sum, contrary to an opinion which seems to be quite prevalent, railway ownership is very widely distributed and is, to a considerable extent, in the hands of people of relatively small means. As an illustration of this, he mentioned that there were 1,444 holders of the preferred stock of the Southern Railway company; that, of this number, 5,612 owned less than fifty-one shares each, and that the bonds of railway companies, in addition to being held as investments by individuals and trustees of estates, are very largely held by insurance companies, savings banks, and the trustees of colleges and similar institutions, giving practically every hinder of an insurance policy, most savings bank depositors, and many others, a direct interest in the maintenance of railway credit. Having thus shown the interest of the people of the southeast in the railways of the section, he said:

"It is equally true that the railways are interested in the progress of the southeastern people, for growing and prosperous communities along their lines are essential to their successful and profitable operation. Taking this view of their interest in the territory traversed by their lines, the railways of the southeast are carrying on a very comprehensive work for the agricultural and industrial development of this section and for aiding in the successful marketing of the products of farms, orchards and gardens along their lines. All of this work is animated by a spirit of co-operation."

MORTUARY.

Mrs. S. H. Archer.

The funeral of Mrs. S. H. Archer, aged 35, formerly of East Point, who died Tuesday at Sumter, S. C., will be held at 11 o'clock Thursday morning at A. C. Hemperley's chapel, in East Point. Interment will be in the Archer lot in the cemetery around near East Point. Mrs. Archer leaves her husband and parents, Mr. and Mrs. Wright, of Virginia.

L. B. Grady.

The funeral of L. B. Grady, who was killed last Friday by a falling timber in Pulaski, Ga., will be held at 2 o'clock this afternoon at his residence at Lenox, Ga., and interment will be held in the East Point cemetery. The body was brought to East Point Monday and placed in A. C. Hemperley's chapel. Mr. Grady was a widower and has small children, his mother and three brothers.

John Henman Burbage.

Atlanta friends of John Herman Burbage, a member of the classe of 1902 at Emory college, have received news of his death at Asheville, N. C., on September 18, 1913. He was prepared for college at Gordon Institute, Barnesville, Ga. At Emory he was a member of the Chi Phi fraternity.

Mrs. R. F. Barker.

The friends of Mr. and Mrs. Charles E. Frazier are sympathizing with them on the death of their grandmother, Mrs. R. F. Barker, which occurred Sunday at her home in Jacksonville.

T. H. Morton, Waycross.

Waycross, Ga., October 21.—(Special.)—The funeral of T. H. Morton, who died Sunday night at his home in Port Tampa, Fla., will be held here tomorrow. Until he moved to Florida sixteen years ago, the deceased made his home in Waycross, where he had many relatives. Besides his wife he is survived by two sisters, Mrs. F. L. Hall and Mrs. W. H. Yerby, of this city, and two brothers, S. V. Morton, of Savannah; Allen S. Farley, of Waycross. He was 58 years old and was a Mason. Members of the local lodge of Masons will attend the funeral in a body.

Mrs. Mary E. English.

Mrs. Mary E. English, aged 70, died at her residence, 36 Lakeview, about 4 o'clock yesterday afternoon. She is survived by a son, George W. Hanson; a brother, M. R. Harper, and a sister, Mrs. W. B. Kent. The funeral will be held at the late residence this morning at 10:30 o'clock, and the body will be taken at 12:30 to Griffin, Ga., for interment.

Mrs. Lula McConnell.

Mrs. Lula McConnell, aged 36, died yesterday morning at a local private sanitarium. She is survived by her husband, A. M. McConnell, and by two children. The remains were carried to Poole's chapel, and the funeral arrangements will be announced later.

Charles Q. Standard.

The funeral of Charles Q. Standard, aged 41, of 370 Pulliam street, who died Tuesday at a local sanitarium, will be held at 3 o'clock today at the Burkett-Simmons chapel. Dalieh A. Ridley, pastor of the Central Baptist church, will officiate, and interment will be at West View. Mr. Standard is survived by a half-brother, J. D. Levi, of Louisville. He was a member of Atlanta camp, No. 438, Woodmen of the World.

Bryan as a Farmer.

(From The Pittsburg Dispatch.)

If we are to accept the statement of his townsmen of Lincoln, Nebraska, William J. Bryan is either not a good farmer or he has not been fortunate in his selection of farms. Mr. Bryan is yet in his young days as secretary of state, and it is sincerely to be hoped that he will prove to be more successful as secretary than he appears to be as a farmer.

According to the revelations of his beloved townsmen he has but one farm the revenue of which is sufficient to pay the taxes. This is 240 acres of Texas land and it is "for sale." Of farms in Nebraska and in Florida the story is the same, but of course these farms must be maintained, and is may be reasonably assumed that some measure of the secretary's anxiety to lecture was due to the necessity of paying for farm help, for fertilizer, and for the multifarious other expenses of a farmer.

This is a new phase of the draft that is bein- made upon the resources of the secretary of state, and which makes lecturing imperative. Possibly if it were not for the burden of his farms, the salary of his office would be sufficient for all his necessities.

Several American cereal companies are complaining beans their product is elastic for in German custom house authorities as "made by special process," and as such is subject to a high rate of duty.

When Your Appetite Comes Back to You

It Is a Sure Sign Your Stomach Is Able to Work. Stuart's Dyspepsia Tablets Will Give You a Rosing Appetite.

It is the greatest joy in the world to be able to eat what one wants and no misery can compare with that which comes when an appetite fails. When the stomach cannot digest food, the system revolts at the very idea of eating, but when the digestive apparatus is restored to its normal condition, every quality of mind seems to make a man cheerful.

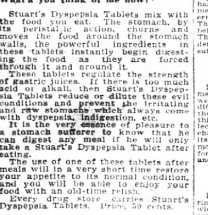

"That's the Way I Used to Look. What's you chink of me now?"

Stuart's Dyspepsia Tablets mix with the food you eat. The stomach, by its peristaltic motion, churns and moves the food around the stomach walls, the powerful ingredients in these tablets instantly begin digesting the food as they are forced through it and around it.

These tablets regulate the strength of gastric juices. If there is too much acid or gas, then Stuart's Dyspepsia Tablets reduce or dilute these evil conditions and prevent the irritating and raw stomachs which always come with dyspepsia, indigestion, etc.

It is the very essence of pleasure to a stomach sufferer to know that he can digest any meal if he will only take a Stuart's Dyspepsia Tablet after eating.

The use of one of these tablets after meals will in a very short time restore your appetite to its normal condition, and you will be able to enjoy your food with an old-time relish.

Every drug store carries Stuart's Dyspepsia Tablets. Price, 50 cents.

MADE IN THE SOUTH

Kennesaw Biscuit 5c

The Soda Cracker In the Airtight Package

FRANK E. BLOCK CO., ATLANTA

KODAKS

for Best Finishing and Enlargements. Your Can Be "Produced" without Films and Machine Work. Write for Catalogue. Mailed Free.

Send for Catalog and Price List

A. K. HAWKES CO. KODAK DEPT.

14 Whitehall St., Atlanta, Ga.

Grocery Specials

Guaranteed Eggs, doz. 23½c
Full Cream Cheese, lb. 19½c
Parksdale Butter, lb. 29c
Joe Coffee, best in Atlanta, lb. 28c
Governor's Cup Coffee, lb. 19½c
15c Condensed Milk, doz 88c
35c Wesson Oil, Can - 24c

Cash Grocery Co., 118 Whitehall.

SEWELL'S

Mid-Week Specials

Ten-Dollar Orders Delivered

Solid carload best granulated Sugar 25 pounds \$1.12½

Solid carload sweet Florida oranges ..... 19c dozen.
No. 10 pail Snowdrift lard ..98c
No. 10 pail pure lard \$1.20
Fancy White bacon 12½c
24-pound sack best Self-Rising Flour 78c
Missouri strand Breakfast bacon 17½c
Finest red gravy Salmon 10c
Governor's Cup coffee ... 22½c
Extra fancy Irish potatoes ..... 22c pk.
Fancy Tokay grapes 10c
Fresh Country Produce and Dressed Poultry daily.

SEWELL COMMISSION CO.

Wholesale and Retail.
113-15 Whitehall St.
Branch Store 164 Decatur Street.

FINLEY DISCUSSES RAILWAY PROBLEMS

Mitchell and Forsyth Streets

DUFFY

Home of Values and Low Prices

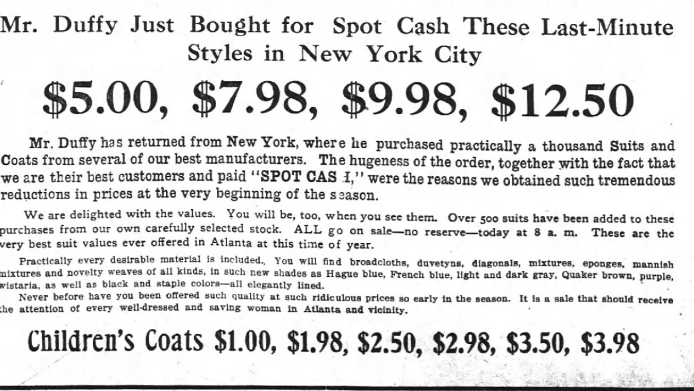

3-Day Sale 1,500 Coats and Suits

Mr. Duffy Just Bought for Spot Cash These Last-Minute Styles in New York City

\$5.00, \$7.98, \$9.98, \$12.50

Mr. Duffy has returned from New York, where he purchased practically a thousand Suits and Coats from several of our best manufacturers. The hugeness of the order, together with the fact that we are their best customers and paid "SPOT CASH" were the reasons we obtained such tremendous reductions in prices at the very beginning of the season.

We are delighted with the values. You will be, too, when you see them. Over 500 suits have been added to these purchases from our own carefully selected stock. ALL go on sale—no reserve—today at 8 a. m. These are the very best suit values ever offered in Atlanta at this time of year.

Practically every desirable material is included. You will find broadcloths, duvetyns, diagonals, mixtures, sponges, mannish mixtures and novelty weaves of all kinds, in such new shades as Hague blue, French blue, light and dark gray, Quaker brown, purple, wistaria, as well as black and staple colors—all elegantly lined.

Never before have you been offered such quality at such ridiculous prices so early in the season. It is a sale that should receive the attention of every well-dressed and saving woman in Atlanta and vicinity.

Children's Coats \$1.00, \$1.98, \$2.50, \$2.98, \$3.50, \$3.98

This Store will be closed today, Wednesday, Oct. 22d, ALL DAY, account the funeral Mrs. J. R. High, at Madison, Ga., Mother of J. M. High.

J. M. HIGH CO.

CHILDREN HATE OIL, CALOMEL AND PILLS

"California Syrup of Figs" Best for Tender Stomach, Liver and Bowels.

Look back at your childhood days. Remember the "dose" mother insisted on—castor oil, calomel, cathartics. How you hated them, how you fought against taking them.

With our children it's different. Mothers who cling to the old form of physic simply don't realize what they do. The children's friend is well-founded. Their tender little "insides" are injured by them.

If your child's stomach, liver and bowels need cleansing, give only delicious "California Syrup of Figs." Its action is positive, but gentle. Millions of mothers keep this harmless "fruit laxative" handy; they know children love to take it; that it never fails to clean the liver and bowels and sweeten the stomach, and that a teaspoonful given today saves a sick child tomorrow.

Ask your druggist for a 50-cent bottle of "California Syrup of Figs," which has full directions for babies, children of all ages and for grown-ups plainly on each bottle. Beware of counterfeits sold here. See that it is made by "California Fig Syrup Company." Refuse any other kind with contempt.

Georgia State Fair

MACON, GA.

October 21-31, 1913

Reduced Fares

October 19-30

Final Limit Nov. 2, 1913

Special Train From Atlanta

Oct. 23, 24, 25, 27, 28

Leave Atlanta..... 7:00 a. m.
Arrive Macon.....10:30 a. m.

Returning

Leave Macon.....6:00 p. m.
Arrive Atlanta.....9:30 p. m.

Seven Other Trains Daily

Leave Atlanta—8:00 a. m., 12:30 p. m., 4:00 p. m., 8:30 p. m., 9:35 p. m., 10:10 p. m., 11:45 p. m.

Ask the Ticket Agent

Central of Georgia Railway

AMUSEMENTS

THE ATLANTA

Thurs., Fri., Sat. Mats. and Night. World's Greatest Production.

SALOME (in English)

100 in Cast. Orchestra of 25. Seats now on sale. Nights 25c to \$2; Matinees, 25c to \$1.50.

FORSYTH ALL THIS WEEK Mat. Daily and Night

FLORENTINE SINGERS
LYNN OVERMAN & COMPANY
WILCH, MEALY AND BELL
THE 5 MARTELLS
BERT WHELLE—KOBI—FULGORA
AND BARRY & WOLFORD

Get the Habit—Get Seats In Advance

LYRIC THIS WEEK

EUGENIE BLAIR

GREAT DRAMA OF MOTHER-LOVE

MADAME X

MATS. TUES., THURS. AND SAT. SEATS SELLING

GRAND

GEO. KLINE'S GREAT PHOTO-PLAY

"QUO VADIS"

DAILY AT 2-4-7-9 O'Clock
Afternoon 10c. Night 25c.

COLUMBIA THEATER 14 CENTRAL

Matinee at 2 P. M. TODAY
Night 7:30 and 9
THE GOOD SHIP NANCY HANKS

Best Show in Town, and dance artists; the Polish Sisters, Sonia and Natalie; the original TANGO DANCE. The Company—5

No change in prices. Smoking permitted.

CIRCUS SENSATION OF THE CENTURY

Coming to Atlanta

MONDAY, OCT. 27

Ponce de Leon Park
Opp. Car rounds

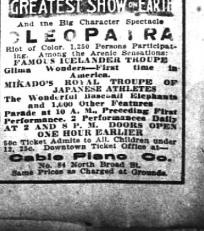

BARNUM AND BAILEY GREATEST SHOW ON EARTH

And the Big Character Spectacle

CLEOPATRA

Riot of Color. 1,250 Persons Participating. Among the Arenic Sensations:

FAMOUS ICELANDER TROUPE
Gilma Wonders—First time in America.
MIKADO'S ROYAL TROUPE OF JAPANESE ATHLETES
The Wonderful Isaac-ail Elephants and 1,400 Other Features
Parade at 10 A. M., Preceding First Performance. 2 Performances Daily AT 2 AND 8 P. M. DOORS OPEN ONE HOUR EARLIER

Ice Ticket Admits to All Children under 12, 25c. Downtown Ticket Office at—

Cable Piano Co.

Same Prices as Charged at Grounds.

Court in Oglethorpe.

Lexington, Ga., October 21.—(Special.)—Oglethorpe superior court is in session with Judge D. B. Meadows presiding and Solicitor Brown, for the state, at his job. There is not much pressing business before the court in a civil way, though there are quite a number of misdemeanor cases to be tried.

One evidence of advancement in culture and refinement these days is that men are wearing better clothes than they used to. Our mission—and privilege—is to make it possible for more men to satisfy this reasonable desire without extravagant expenditure.

By our large and highly efficient organization we secure all the economies. More, we secure many refinements, and the highest possible skill and talent, which a lesser operator could not afford.

That's why $25 spent for a suit or overcoat gets so much real value, and means so much in style and dignity.

We make other clothes for $18 and $20, and for $30, $35, $40 and $50.

Hart Schaffner & Marx
Good Clothes Makers

Sold in Atlanta by
Daniel Bros. Co.

HEALTH DEPARTMENT KNOCKED IN REPORT

President Wilmer Moore Refuses to Give Out Russell Sage Foundation Report.

A part of the report of the Russell Sage foundation survey of the health conditions of Atlanta, made last summer, has been received by Wilmer L. Moore, president of the Atlanta chamber of commerce, which instituted this survey. Mr. Moore states that the report will be referred to the chamber of commerce committee on the social survey, of which R. L. Foreman is chairman, to be digested by it before its contents are made public.

Mr. Foreman stated Tuesday that he would not be able to give out this report for publication until it had been received in its entirety. There remains yet another instalment of the health report and a report on the school conditions to be made by the Russell Sage foundation representatives. Mr. Foreman said that the remainder of the health report is expected in a few days, and that as soon as this arrives it will be made public without waiting for the receipt of the report on schools.

Report Not Sensational.

Regarding the published statement that the health report is sensational, Mr. Foreman was much surprised, and said that there was nothing sensational in the report received. "Of course," he said, "there may be parts of the report with which many people of Atlanta will disagree, and there may be criticisms of this or the other feature of the city's health conditions, but if health conditions in Atlanta were altogether perfect there would have been no need of calling in these experts to tell us what we need."

Mr. Foreman declined to divulge any of the details of the report.

That the Russell Sage foundation social survey report on the health conditions in Atlanta will recommend a of the city toward the board, may be of the city toward the board, may be stated on good authority.

Mr. Moore himself would divulge nothing in regard to the report, but admitted that the report makes the health conditions of Atlanta "look pretty bad."

Will Be Made Public.

This report and the report on school conditions will be made public in their entirety with a statement from the chamber social survey committee after that committee has digested the reports.

Owing to the fact that on former occasions where reports have been submitted to public officials for private perusal these officials have made them public before the committee passed on them, Mr. Moore says that the committee will pass upon the reports this time before the copies are submitted to the city officials. They will be sent to the press at the same time they are sent to the officials.

The following officials will receive copies:

Mayor James G. Woodward, the board of health, City Bacteriologist Claude Smith and Dr. J. P. Kennedy, city health officer.

CHANGE CAR ROUTING ON WHITEHALL STREET

Beginning with Thursday morning, the street cars traversing Whitehall street will be routed, it was announced for Monday. The temporary injunction which held up the Whitehall grading, and which was dissolved Monday, has allowed the work to start again, and, in order to expedite it, the trolley cars will be taken off Whitehall.

Cars on the Whitehall and Peachtree line, going north, will leave Whitehall street at the junction of Forsyth and Whitehall, proceed along Forsyth to the junction of Forsyth and Peachtree in front of the Grand theater, and thence as usual out Peachtree. Cars on this line going south will leave Peachtree at the junction of Forsyth and Peachtree, proceed along Forsyth to the junction of Forsyth and Whitehall, and thence out Whitehall as usual.

Cars on the McDaniel street line, going south, will run the usual route to the corner of Broad and Mitchell streets, but, instead of turning east into Mitchell, will turn west, proceed on Mitchell to Forsyth, thence along Forsyth to the junction of Whitehall, and thence out Whitehall to McDaniel. Cars on this line going north will leave Whitehall at the junction of Whitehall and Forsyth, proceed along Forsyth to Mitchell, down Mitchell to Broad, and thence along their usual route.

Cars on the Cooper street line, running south, will turn into Whitehall at the corner of Cooper, proceed on Whitehall to the junction of Whitehall and Forsyth, turn into Forsyth and proceed thence to Mitchell, thence along Mitchell to Broad, and thence to Marietta street and their usual route. Cars on this line going south will come from English avenue as usual to the corner of Mitchell and Broad, turning there into Forsyth, thence along Forsyth to the junction with Whitehall, thence on Whitehall to Cooper, and thence along their usual route.

It is expected the city will finish the regrading of Whitehall in about three weeks, when the service will be routed again.

The city and the county are planning to rush the work through in record time.

QUICKEST DIVORCE SUIT

Struck by Husband Monday, She Alleges, Sues on Tuesday.

One of the quickest suits for divorce ever filed in Fulton county was that of Mrs. Vada Aspinwall entered on superior court records Tuesday. Mrs. Aspinwall states that on Monday night her husband, Lemuel Aspinwall, hit her with his fist and knocked her through a window pane at their home, 62 West Peachtree street. The couple had been married thirteen years. She filed her divorce suit by 11 o'clock Tuesday morning, within slightly over twelve hours after the alleged assault.

In her petition, filed by Attorneys Felder, Anderson, Coburn and Whitman, the wife says that Mr. and Mrs. H. W. Thorpe, who, she says lived in the same house, heard her cries and came to her rescue. She says that following the alleged beating her husband deserted her, saying he would never return.

Mrs. Aspinwall asks no alimony, nor attorney's fees, but prays that the court will give her a total divorce and restore to her her maiden name, Vada Clark.

LARCENY IS CHARGED TO WHITE CHAUFFEURS

Otha Moore, eighteen, of No. 290 Woodward avenue, and Cecil Lacy, sixteen, of No. 197 Milledge avenue, chauffeurs, were arrested late yesterday afternoon by city detectives when they alighted from a train at the Union station. At police headquarters the pair were charged with larceny and disorderly conduct.

According to the police, Lacy and Moore less than two weeks ago, burglarized the home of Charles Winn, the tailor, who lives on Spring street. Mrs. Winn was at home at the time of the robbery, and it is alleged that Lacy, who is a brother-in-law of Mrs. Winn, after knocking her down took five diamond rings from her fingers. After committing this theft the two boys, it is claimed, eloped to Macon with two prominent married women of this city. In Macon, it is said, the quartette lived in style at a hotel. When all money derived from the sale of their ill-gotten gains had been spent, the boys deserted the women and returned to this city, where the local detectives who had been tipped off, were lying in wait for them. It is understood that the husband of one of the women who journeyed to Macon is very bitter against the boys and has announced that he will prosecute them.

SPELLMAN SEMINARY WINS LONG LITIGATION

Court of Appeals Ends Case Pending in Local Courts for Twelve Years.

By a decision rendered yesterday in favor of Spellman seminary and against the George W. Adair estate, the court of appeals brought to a conclusion a case which has been pending in court since July, 1901.

The case was originally brought in the recorder's court in Atlanta by Forrest Adair, executor, to compel the negro school to open up certain streets which were enclosed by its campus and on some of which it had erected buildings. While the proceedings were brought by the executor of a public nuisance, the real purpose was to test the title of the Spellman seminary to the streets in question.

It was shown that while the streets in question had been marked out on a plat and subdivision of the James property, a part of which Mr. Adair's father had bought, they had never been really opened for public use or accepted by the public.

The case went against the plaintiff in the recorder's court in Atlanta, and was taken on certiorari to the superior court, where it was postponed from time to time until last January, when a judgment was rendered upholding the court below. This decision was affirmed by the court of appeals, which says:

"Exclusive jurisdiction to try cases respecting the title to land is vested in the superior court. In a case proceeding to abate a nuisance it appears from the pleadings that the only real and substantial issue involved is that respecting title to realty, and other than the superior court should hesitate to entertain jurisdiction."

Summary proceedings provided for by the code are not available to remove an obstruction to an alleged private way which exists only on a plat or map, and which has never been opened or used as a way."

The value of the buildings involved in the case is said to be about $300,000.

STEPHENS PUT BLAME ON MOTHER-IN-LAW

If W. F. Stephens' contention in his divorce suit against Mrs. Nina Stephens is sustained in the superior court, daughters whose mothers have been roundly censured will have a hard time getting a partner in matrimonial venture. Stephens asserts that his wife preferred to go to the skating rink with other men rather than stay at home and cook his meals and make up the beds.

"Her acts are hereditary is the belief of the plaintiff, as her mother has been married the second time," is the most striking feature of the petition which Stephens filed.

The husband goes on to state also that he believes that his mother-in-law uses her influence upon his wife and encourages her in the alleged acts.

Stephens states that he was married December 31, 1911, and in February, 1912, was forced to leave his wife. He says he took her back in April, 1912, and in July of that year was forced to leave her again. Poole & Lewis filed the petition.

BONDING COMPANY IS SUED AS SECURITY

For the use of T. M. Smiley, doing business as the Smiley-Sand company, the city of Atlanta brought suit yesterday against the American Bonding company, of Baltimore, security for Forrester A. Daddy, who contracted to build the Peachtree disposal plant.

The suit is for $6,382, alleged to be a bill unpaid for sand which Smiley supplied for the plant. That Daddy has been adjudicated a bankrupt, and a receiver appointed for his affairs, is stated in the petition filed in superior court by Attorneys Dorsey, Shelton & Dorsey. The petition asks the principal sum, with interest from February 5, 1912.

Recently the city brought a similar suit against the bonding company for several thousand dollars, suing in that case for the use of the H. O. Campbell Coal company, which has supplied lime and cement and coal to Daddy.

Wicks Is Exonerated on Charge of Robbing Farmer Saturday Night

Frank G. Wicks, of Washington, D. C., the traveling salesman who was arrested on suspicion of having been implicated in the robbery of J. B. Johnson, a farmer whose pocket was picked at the corner of Forsyth and Marietta streets, Saturday night, while a fight was in progress and a large crowd had collected, was completely exonerated Monday afternoon when he appeared in the recorder's court for a hearing.

It appears that Mr. Wicks was implicated in the affair only to the extent of having gone to police headquarters in the interest of another man who was alleged to have been implicated in the affair, and upon arriving at the station-house, was arrested on suspicion of having been an accomplice.

HABIB IS ARRESTED ON SWINDLING CHARGE

Nissim I. Habib, who was arrested in Atlanta, October 1, for offering for sale certain obscene literature, and was fined, and bound over by Recorder Broyles to the grand jury, was arrested again Tuesday in Danville, Va., on a charge preferred by George Algers, of the Blue Seal Ice Cream company, this city, who alleges that Habib swindled him out of $500.

The grand jury last week returned a "no bill" against Habib on the charge of having obscene literature in his possession.

The arrest of Tuesday followed a wired description of Habib sent out by the Atlanta police.

GLASS TO BE EATEN TO MAINTAIN CHARGE

If a man with malicious intent grind up glass and put it into your food, unless he succeeds in going you to eat it, you may not prosecute him for attempt to commit murder.

This is the substance of a decision rendered yesterday by the court of appeals in the case of Jule Leary versus the state, which came up from the superior court of Lowndes county. Julius Zeigler, the prosecutor, swore that Leary ground up glass and put it in his collard greens and cornbread, in the expectation of getting him to eat it and poisoning him. But Zeigler was too wise for that.

Instead of eating the stuff, he took out a warrant for Leary and prosecuted him for assault with intent to murder. Leary was found guilty, but the higher court reverses the court below, declaring that no assault with intent to murder had been committed, because Zeigler did not eat of the glass. If he had eaten of it, then there might have been another story.

Negro Chauffeur Fined.

Because he ran down Joel Lee, a messenger boy, living at No. 136 Oliver street, with an automobile and when the boy protested backed his car some twenty feet and ran over his bicycle, Will Blake, a negro chauffeur, driving for A. P. Huntington, of No. 413 North Jackson street, was fined $25.75 and bound over to a higher court on $500 bond, on the charge of assault and battery by Recorder Broyles in police court yesterday afternoon.

ATLANTA IS VISITED BY "KILLING FROST"

Temperature Should Read 50 Degrees or Above Some Time During Day.

The first "killing frost" of the season and the earliest freezing temperature in the 35 years of weather bureau history came yesterday morning when the temperature dropped to 30.4 degrees at 6 o'clock.

According to the weather is due to be fair and cold and a light frost is forecast for the early morning. The temperature of Wednesday, however, is not due to drop below 34 or 35 degrees, except right on the ground where the frost forms.

A slowly rising temperature is promised for the middle and the temperature should go above the 50-degree mark when, it is the maximum of Tuesday.

Previously Atlanz has had what the weather officials term "killing frosts" and which are frosts heavy enough to kill tender plants, as early as October 29. In 1910 frost came on October 29, and the thermometer dropped to 30.3 degrees. On October 31, 1887, the temperature dropped to 30.1 degrees and a heavy frost appeared. October 29, however, was the earliest previous date upon which the thermometers had registered so low.

In looking over the records of "killing frosts" it appears that one came to Fulton county as early as October 11, in 1906, when the mercury fell to but so low as on Tuesday. Other early frosts, but with higher temperatures, are on October 30, 1911, and October 16, 1893.

COURTS ARE KEPT BUSY BY BANKRUPTCY SUITS

Twenty dollars paid to his lawyer to see him safely through and thirty dollars, the regular price, handed the clerk of the federal court added to ten dollars worth of property exempt by law made up the assets of Ernest F. New, of Duluth, Gwinnett county, in his voluntary petition in bankruptcy filed with Deputy Clerk Beers yesterday. Declaring his inability to pay what he owed the petitioner asked for a legal discharge from all his debts which he lists at $1,331.68.

Albert Goldberg, a tailor, filed with the clerk of the federal court a petition of the United States court a voluntary petition in bankruptcy. The petitioner indicates liabilities amounting to $1,942.32, of which $1,728.16 are secured and the balance unsecured. Assets and probable bonds amounting to $600 make up the assets shown in the papers on file.

J. P. Keeting, a resident of Atlanta, filed a voluntary petition in bankruptcy. He presents liabilities amounting to $11,710.98, asserting that $10,000 is made up of notes and bills that ought to be paid by others. He writes his assets at $100.

MISS HUGHES UNABLE TO APPEAR IN COURT

Miss Mary Hughes, the pretty 18-year-old girl residing at No. 11 West Cain street, who was run down by an automobile driven by H. E. Herbn, a lawyer with offices in the Candler building, two weeks ago last Saturday night as she attempted to cross the street in front of the Grand theater, it was learned last night, has not yet sufficiently recovered to appear in court.

For this reason the hearing, which was set for today, will be postponed until November 3. It is understood that attorneys for Miss Hughes will at once file a suit for damages. Dr. W. C. Selman, who has been attending Miss Hughes, stated last night that her injuries were more serious than he had at first been imagined, her hips and body being so badly bruised that it will be several weeks before she is able to walk. Miss Hughes is employed on an afternoon newspaper, and is most popular. Her many friends wish her a speedy recovery.

MRS. MARY E. ENGLISH DIES, AGED SEVENTY-SIX

Mrs. Mary E. English, mother of George W. Hanson, and daughter of one of Georgia's governors, died yesterday at the home of her son, 36 Lakeview avenue, Decatur, reached the ripe age of 76. Death came after a lingering illness.

The funeral will be held this morning at 10 o'clock from the late residence. The body will be carried to Griffin, where the interment will take place at 2:30 o'clock. A meeting of friends will go from Atlanta to attend the burial.

Mrs. English was born in Pike county to Rev. Otto A. Winn, a prominent minister of the state's earliest settlers. Most of her life was spent in Griffin. Two years ago she came to Atlanta to live with her son, who is president of the Atlanta Automobile and Accessory association. He is the only survivor.

To Inspect Deaf School.

Rome, Ga., October 21.—(Special.)—The annual inspection of the Georgia school for the Deaf, at Cave Spring, will be conducted tomorrow by the legislative committees. Members of the committee reached here tonight and will go down to Cave Spring tomorrow.

WIDOW WANTS $25,000 FOR HUSBAND'S DEATH

Claiming that hr husband, Charles Harmea, a structural iron worker, had met death at Tallulah Falls through the defective condition of plank scaffolding upon which he worked, Mrs. Annie Harines brought suit for $25,000 yesterday in the city court against the Northern Contracting company, a foreign corporation having headquarters in Fulton county.

The wife declares that her husband fell 30 feet on March 19, 1913, and died ten hours later from the effects of the fall. She declares that he was earning $42 per week at the time. The suit was filed by the law firms of Davis & Gibson and of Atkinson & Born.

Livingston for President.

Columbia, S. C., October 21.—John Livingston, of Columbia, was elected president and general manager of the Columbia, Newberry and Laurens railroad at the regular annual meeting of the stockholders of the road here today. Mr. Livingston has been vice-president and general manager since the death of William G. Childs, first president of the Columbia, Newberry and Laurens railroad. C. P. Seabrook, of Columbia, was again chosen secretary and treasurer. The office of vice president was not filled by the stockholders.

CORNWALLIS YIELDED JUST 132 YEARS AGO

Yorktown, Va., October 21.—Naval and military reviews marked the celebration here today of the one hundred and thirty-second anniversary of the surrender of the British army under Lord Cornwallis. Visitors from many states were here, including many persons from Washington. Thousands came in automobiles and boats. There is no railroad here.

Senators Claude S. Swanson and Thomas S. Martin, of Virginia, delivered addresses.



Where Do Knox Young Men's Hats Get Their Prestige?

In the fur they are made of—in the originality of the styles.

—A little better than any other's best.

—A little newer than any other's newest.

AT THE KNOX AGENCIES

The Best Food-Drink Lunch at Fountains

Horlick's Malted Milk

Insist Upon

ORIGINAL GENUINE HORLICK'S

Avoid Imitations—Take No Substitute.

Rich milk, malted grain, in powder form. For infants, invalids and growing children. Pure nutrition, upbuilding the whole body. Unequaled nursing mothers and the aged.

More healthful than tea or coffee. Agrees with the weakest digestion. Keep it on your sideboard at home. A quick lunch prepared in a minute.

A Roof That Won't Leak



Now is the time to fix that leaky roof. Don't wait until the winter rains cause you loss and inconvenience. Your mind will be at ease if your roof is covered with King Rubber roofing. It's guaranteed to keep you and your property dry.

1-ply Guaranteed for 5 years; $2.00 per square
2-ply Guaranteed for 10 years; $2.50 per square
3-ply Guaranteed for 15 years; $3.00 per square

A square will cover 100 square feet.

We carry a cheaper rubber roofing for temporary structure, but we recommend our "King."

We are agents for the celebrated "Vulcanite" Rubber Shingles. They are covered with red or green slate and make a most beautiful and satisfactory roof for any residence. Guaranteed for twenty years, too. Don't use any more wood shingles. Use Vulcanite.

King Hardware Co.
53 Peachtree

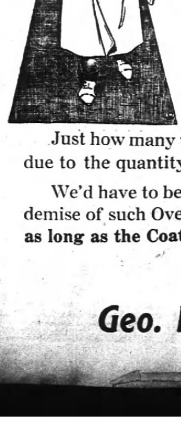

The Best Time to Buy a Perfectly Splendid Overcoat Is

To come in and look up the one you want while they're all here, and then to "go in" for a good one while you're about it.

To get a good winter's wear out of a coat is to buy the coat with good wear in it—to buy it early, and start even with the winter.

Just how many winters a MUSE Coat will "have a run" is due to the quantity of moth balls you sow in the spring.

We'd have to be far-seeing to tell you anything of the demise of such Overcoats as we sell. Here's hopin' you'll live as long as the Coat—and prosper.

$15 to $75

Geo. Muse Clothing Co.



A Comedy Novel
By
FORD MADOX HUEFFER
Co-Author of *Romance*

CONUNDRUM: Suppose you were the handsomest, youngest major in the army, engaged to the primmest of Boston bluestockings—

Suppose you went for a visit and were brought face to face with three delightful, utterly charming girls whom you'd made love to—

Suppose the only girl you ever really loved had since succeeded in a title while you remained poor as a church mouse—

What would you do?

Answer: Ring for Nancy!

A funny answer? Of course it's funny! It's a charming love story and a comedy-farce all at once!

Ring for Nancy is a modern SHE STOOPS TO CONQUER with the hero in on the joke.

Pictures by F. Vaux Wilson. At all Booksellers. $1.25 net

THE BOBBS-MERRILL COMPANY, PUBLISHERS

Chamberlin-Johnson-DuBose Co.
ATLANTA NEW YORK PARIS

Your Attention Is Directed to An Exceptional Window Display of

Furs

From the World Famous Furriers

Revillon Freres

Coats and Sets of exquisitely matched skins.
Styles that bid fair to make this a notable fur season.
A splendid opportunity to select yours.

Chamberlin-Johnson-DuBose Co.

HIGH HONOR IS PAID TO COL. R. J. LOWRY

Governor, Back From Knoxville, Tells of Tribute Shown Atlanta Banker.

Governor Slaton returned yesterday morning from his trip to the Knoxville exposition, and was back at his desk in the capitol in the afternoon. He spoke in high terms of the exposition and of the entertainment furnished by the hospitable people of the Tennessee city.

The governor was especially pleased with the high honor that had been shown by the people of Colonel Robert J. Lowry's native city to the distinguished Georgia banker. It was a graceful and well-merited compliment, he said.

"As an indication of Colonel Lowry's devotion to his adopted state," the governor continued, "I told them how, although his bank was not a state depository, he had lent money to the state at 2 per cent at a time when 6 per cent was demanded in New York, thereby enabling me to pay a part of the arrears on the teachers' salaries. I also called attention to the great honor which was shown to Colonel Lowry on the occasion of his seventieth birthday, when three hundred of the most distinguished Georgians from all parts of the state gathered in Atlanta to pay him honor. We wanted more men like Colonel Lowry in Georgia, I added, and if they had any one such men to send us, they would be sure of a welcome."

ALEXANDER TO SHARE FORTUNE OF $600,000

According to reports which reached Atlanta Tuesday, Henry Alexander, the well known South Pryor street lumber dealer, is joining with his brother and sister, heir to an estate valued at more than $600,000, bequeathed by their half-brother, Gustave Alexander, who died years ago in Berlin, Germany.

When asked about the matter Tuesday evening, Mr. Alexander laughed and said:

"It's a big amount of money for anyone to have, and too good to be true. I would like for this report to be thoroughly investigated, to satisfy my curiosity, if for nothing else, but I am inclined to believe the story of the big fortune to be more of a myth than anything else."

ELDERS AND DEACONS ON ROME'S WET LIST

Rome, Ga., October 21.—(Special.)—Under a unique ordinance fathered by Seaborn Wright, the prohibition orator, all railroads, express companies and other common carriers, are required to report to the chief of police the names of consignees of liquor shipments, of more than one gallon, at least six hours before delivery. The record book of the chief is a public document, and a constant stream of visitors scan it daily, some from idle curiosity, and some from a desire to know whence they can borrow a drink—perhaps. It is said that the list includes a number of deacons, elders and other church officials and even some members of the law enforcement league, which urged the ordinance.

MACON CHEMICAL PLANT DESTROYED BY FLAMES

Macon, Ga., October 21.—(Special.)—Fire which started from a hot box in the elevator, today destroyed the mill building of the Interstate Chemical Corporation, below Central City park, and a large quantity of stock on hand. The loss was estimated at $125,000, of which $40,000 was on stock and $85,000 on buildings and machinery. It was fully covered by insurance.

When the fire was discovered at 11:25 o'clock by workmen in the big mill building, Superintendent Jarvis was called and all hands fell to work in an effort to extinguish the fire before it could gain a headway. With the hose located here and there around the place they fought the fire, but it was too much for them.

The Macon fire department was appealed to and, although the plant is outside the city limits, the truck from headquarters went to the scene. There were no fire plugs to which they could connect, and the apparatus was taken back to the station. When it seemed that the acid plant and storeroom, a short distance from the mill, was about to go, a connection was made with the water mains at the Riverside fertilizer plant, a quarter of a mile away and, by keeping the roof of the acid plant wet it was saved, although sparks ignited the roof more than a dozen times.

Clears Face of Pimples, Blackheads

Wonderful ZEMO Also Stops Terrible Itching AT ONCE; Cures All Skin Troubles.

Get a 25c Bottle of ZEMO Today.

"At last! At last! One application of ZEMO, the wonderful new treatment, quickly put an end to these awful, humiliating pimples and blackheads. For the first time in months I haven't been ashamed to go out in public." A trial of ZEMO will convince you of its astonishing results in clearing the complexion.

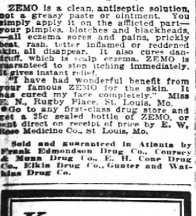

Don't Look this Way When ZEMO Will Cure You of Pimples and Blotches, Surely and Quickly.

ZEMO is a clean, antiseptic solution, not a greasy paste or ointment. You simply apply it on the affected part—your pimples, blotches and blackheads, all eczema sores and pains, prickly heat rash, bitter inflamed or reddened skin, all disappear. It also cures dandruff, which is scalp eczema. ZEMO is guaranteed to stop itching immediately. It gives instant relief.

"I have had wonderful benefit from your famous ZEMO for the face. It has cured my face completely." Miss E. N. Hurley Place, St. Louis, Mo.

ZEMO to any first-class drug store and get a 25c sealed bottle of ZEMO, or sent direct on receipt of price by E. W. Rose Medicine Co., St Louis, Mo.

Sold and guaranteed in Atlanta by Frank Edmondson Drug Co., Courvey & Munn Drug Co., E. H. Cone Drug Co., Elkin Drug Co., Gunter and Watkins Drug Co.

Kennesaw Biscuit

Always Fresh and Clean — 5c — In the Triple Sealed Package

F. E. BLOCK CO., ATLANTA

HEALTH OF WORKERS GUARDED BY ASHLEY

His Ordinance Calling for Proper Ventilation and Sanitation Passed by Council.

Councilman Claude L. Ashley's ordinance to force owners of factories and buildings to safeguard the health of employees through proper ventilation and sanitation, is now law by reason of its having been adopted by the general council.

The ordinance makes it compulsory on the part of the city health board to make inspections, and to have conditions remedied, if possible, without the necessity of making cases.

The law requires separate toilets and wash rooms for men and women and at least one toilet for every twenty persons. The law requires that toilets for the sexes be placed in different parts of the building, cleaned at least once a day.

The ordinance also requires owners or occupants of buildings to provide for proper light and ventilation for the comfort of those employed.

JOHN WADE VICTIM OF UNKNOWN SLAYER IN CABIN IN SWAMP

Waycross, Ga., October 21.—(Special.)—Death from pistol wounds inflicted by an unknown person was the coroner's verdict in the inquest held today over the body of John Wade, a fireman of a logging train of the Richard Cypress company.

Wade was found in front of his shack in the Okefenokee swamp, 30 miles from Waycross, residents of the camp heard shots during the night, but attached no importance to them. Two shots pierced his head, both entering at the back. No clues have been found that officers can use in landing the guilty man. Wade's wife lives in Waycross.

LEXINGTON GROCER IS SHOT IN STORE BY PERCY R. TILLER

Lexington, Ga., October 21.—(Special.)—James M. Gregory, a grocer of this place, was shot by Percy R. Tiller, a prominent planter of this county, today in the former's store.

Gregory had pushed Tiller out of his store because Tiller seemed to be drinking. Tiller returned from the sidewalk and shot Gregory near the pit of the stomach with a pistol. It is hoped the ball took a glancing direction and that the shot, while serious, may not be fatal.

ROCKY FORD MERCHANT DISAPPEARS FROM HOME

Savannah, Ga., October 21.—(Special.)—Leaving his home at Rocky Ford the afternoon of October 12, W. A. Parker, a prominent merchant of that city, has disappeared and cannot be located by his family and friends. Great fears for his safety are entertained by his family, who appealed to the Savannah police today.

Parker came to Savannah the day he left home and registered at the Pulaski house. He has not been heard of since.

SAYS HE CANNOT OUST REPUB. POSTMASTER

Waycross, Ga., October 21.—(Special.) According to advices from Washington regarding the postmastership at Waycross the mere fact that the present, C. E. Murphy, was placed in office by a republican administration is not sufficient to cause his removal. This information was received by Secretary Harry M. Wilson, of the city executive committee, and came as a result of resolutions adopted at a mass meeting of citizens last Tuesday night, asking that a democrat be named for the Waycross office as soon as possible.

Congressman Walker, in his letter on the subject, says that it is not a part of his public duty to remove postmasters. "The removal of a postmaster is a part of the duties of the executive branch of the government," he says. "I have at all times earnestly advocated the removal of republicans and have insisted to both the president of the United States and the postmaster general that it is important to the administration and to the future of democracy to adopt this policy. They have not, however, seen fit to do so."

JACK FROST FORMS ICE IN THOMASVILLE

Thomasville, Ga., October 21.—(Special.)—A big white frost was what Thomasville people saw when they awoke this morning, an unusual record for this season of the year. The temperature went down to 34, and thin ice was seen in exposed places.

Cotton is not damaged, as the crop is all made, and the only effect of the cold may be the opening of the top crop a little sooner. Some apprehension is felt for the sugarcane crop, but it is not thought it will be much injured. The cold still continues, with chances good for a light frost in the morning.

CANDIDATE MITCHEL CALLED BEFORE JURY

New York, October 21.—The grand jury drafted a letter today requesting John Purroy Mitchel, fusion candidate for mayor, to appear before the body and tell what he knows about the alleged colonization of voters by Tammany leaders.

An investigation of the matter was set on foot yesterday, after Charles F. Murphy, leader of Tammany Hall, had taken cognizance of remarks with reference to colonization attributed to Mr. Mitchel and demanded an inquiry as to their truth or falsity.

SINGS SONG OF HOME AS HE GETS DIVORCE

Dalton, Ga., October 21.—(Special.)—Robert S. Knox, who today was granted divorce from his wife, Estelle, yesterday afternoon showed himself no mean entertainer when he rendered to the court officials several songs composed by him while the jury in the case was deliberating over the matrimonial tangle which had been given into their keeping. Among Knox's songs with which he charmed the court was a classic on "Home," in which the delights of genuine home life were strongly brought out.

Will Transfer Jennings.

E. H. Jennings, secretary to the civil service commission for the fifth district, with Atlanta headquarters, is now in Washington responding to official telegrams from the head of that department. Secretary Jennings came to Atlanta a year ago to succeed Captain George Donnell, who had been in charge of the fifth district for years and whose removal was attributed to Captain Donnell's report on soliciting campaign funds by Henry Lincoln Johnson and others in the Atlanta postoffice, a government reservation. While there are no official advices in the federal building obtainable it was open talk Tuesday that Secretary Jennings had been advised that the department had ordered his removal to New Orleans and that he had gone to Washington to protest against that order becoming effective.

NEWSPAPERS PRAISED FOR WANT AD RETURNS

Over 150 Applicants Have Reported and Been Examined in Last 30 Days.

The story of the increased enlistment in the Seventeenth regiment at Fort McPherson resulting from the use of want ads in Georgia papers sounds like a boost for the advertising section.

However, investigation, Tuesday at the post brought forth the information that the novel method employed to strengthen the regiment's number has been singularly successful.

When the campaign for new recruits was started a month ago the regiment was some 450 men below field standard. While this number of men has not as yet been recruited to fill the gap, sufficient numbers of recruits have been received to encourage the post authorities to keep on with their newspaper search for worthy soldier material.

During the past thirty days over 150 applicants have been examined at the fort. The majority of these applicants have passed the regiment physical and mental examination and are now wearing the olive-colored uniforms of Uncle Sam.

BLACKS AND OFFICERS IN REVOLVER BATTLE

Jackson, Miss., October 21.—In a revolver battle between negro farmers and United States officers in Pike county, near the Louisiana line, one deputy Marshal, J. P. Pearle and Cadan Duncan were slightly wounded and three negroes shot, one of the negroes may die. Fearing that a lynching may result, United States Marshal Lyon here prepared to send more officers to the scene.

From reports reaching here it seems the officers were trying to enforce a federal injunction relative to timber lands which the negroes did not want to heed. It is reported the negroes opened fire when the officers remonstrated with them concerning the injunction orders. The fight lasted half an hour before the negroes were subdued.

MOORE IS ELECTED BY SCOTTISH MASONS

Washington, October 21.—The supreme council of the Ancient and Accepted Scottish Rite of Free Masonry, in executive session today elected Charles C. Moore, secretary and grand inspector general in the state of Alabama and editor of the official organ of the council, lieutenant grand commander, vice Samuel E. Adams, who died March 29, 1912.

Other officers elected to fill the resulting the vacancies caused by the death of Mr. Adams and the advancement of others were former Senator Henry M. Teller, of Colorado, to be grand prior; Charles E. Rosenbaum, Little Rock, Ark., chairman of the executive committee, grand chancellor, and Charles F. Buck, of New Orleans, grand minister of state.

MANUEL AND BRIDE GO HOME TOGETHER

Munich, Bavaria, October 21.—Princess Augustine Victoria of Hohenzollern, wife of former King Manuel, left the hospital where she has been under treatment for several weeks and departed with her husband today for Sigmaringen.

A bulletin issued by physicians at the hospital today contained an emphatic denial of rumors as to the nature of the princess' illness and declare her condition of ill health to be due exclusively to the presence of intestinal bacteria.

There are 5,181 steam laundries in the United States, employing 106,181 persons.

SENATORS ARE WARNED TO WORK OR TO RESIGN

Absentees Break Quorum and Render Business Impossible at Washington.

Washington, October 21.—Demands that senators either "resign or go to work," that absent members be brought back to Washington by the use of "any force" that may be necessary," and that the "miserable pretense" of trying to do business without a quorum be ended, marked the opening of today's session of the senate.

Leaders of both sides joined in the demand that the "farce" of recent senate proceedings be ended. Senator La Follette, leading the fight for the enactment of the seaman's bill, began the attack on senate absentees, but it was taken up and vigorously indorsed by Senator Kern, democratic leader, and by Senators Borah, Cummins, republicans, and others.

Cummins said the senate had allowed itself to get into a "humiliating position."

"I am in favor of the exercise of all the powers at our command to bring a quorum here," declared Senator Kern. "It would be most unfortunate for us to surrender to absentees and give up work. It would be a confession to the world that the senate was unable to carry on the business entrusted to it." His figures showed thirty-one democrats in Washington and seventeen absent, and nineteen republicans in Washington and twenty-eight absent.

A double roll call brought in only forty-five senators, and sergeants-at-arms began to seek absentees.

Later all absent senators were telegraphed to return to Washington.

The reason chickens go to bed at dark may be because they always choose daylight for their hen parties.

MURDEROUS PRIEST DECLARED TO BE SANE

New York, October 21.—Hans Schmidt, the priest who confessed to slaying Anna Aumiller and dismembering her body, was sane when the murder was committed, according to the report of four alienists who examined him.

RATES ON VEGETABLES TOO HIGH FROM FLORIDA

Washington, October 21.—Freight rates on vegetables in mixed carloads, and potatoes in bunkers, started by the Florida East Coast railway from Florida points to Chicago, Ill., today were held by the interstate commerce commission to be unreasonable and excessive. The rates must be readjusted.

Cause of Ill Health

The startling statement has been made by prominent doctors that in nine cases out of ten people who think they are suffering from neuralgia, rheumatism, pleurisy, heart weakness, indigestion, or other acute forms of disease, are also suffering from kidney disease. There are unmistakable signs of kidney disease—pains in the head, swelling under the eyes, dry skin, dull complexion, tired feeling, loss of energy, etc. To afford relief you should begin the use of Warner's Safe Kidney and Liver Remedy, which many physicians say is the only remedy that can heal with certainty the fine tubular structures constituting these important organs. It reduces the inflammation, builds new tissues, strengthens and invigorates the kidneys and liver and enables these delicate organs to do their work fully and properly. Warner's Safe Kidney and Liver Remedy is made of pure herbs, and contains no dangerous drugs. This is the reason doctors and hospitals use it exclusively for kidney troubles, and you should begin taking it at once, for any reason, you suspect your kidneys are not in a perfectly healthy condition. A free sample of Warner's Safe Kidney and Liver Remedy will be sent you if you write Warner's Safe Remedies Co., Dept. 214, Rochester, N. Y.

Van Winkle Trucks Are Built to Work



¶ Van Winkle Trucks are *commercial* vehicles. There is no semblance of pleasure car construction in any detail. They *do* work and *keep* working.

¶ Van Winkle Trucks stand hard knocks and continue prompt deliveries even while suffering abuse.

¶ There are no small parts in a Van Winkle Truck that can be ruined by a slight mistake in operating the truck.

¶ The same mind that built up the Oil Mill industry and the world-famous Van Winkle Cotton Gin has produced the Van Winkle Truck. Mr. Van Winkle built the motor truck as he built the cotton gin— to *work* and *keep* working.

1 1-2 to 4 Tons



Van Winkle Motor Truck Company

City Office, 39 Houston St., Atlanta, Ga. Send for Catalogue. Phone Ivy 120

FOR SALE

IMMEDIATE DELIVERY — *Roofing Pitch, Coal Tar Creosote, Road Binder, Metal Preservative Paints, Roofing Paint, Roofing Felt and Shingle Stain*

Atlanta Gas Light Co. Main 4945

Ford — THE UNIVERSAL CAR

"A penny saved is a penny earned." He who invests wisely in a sturdy Ford earns dollars. In the first cost—and expense of unkeep—it's the most economical car. Ask your neighbor what he thinks of his Ford—and why.

Five hundred dollars is the new price of the Ford run about; the touring car is five fifty; the town car fifteen fifty—all f. o. b. Detroit, complete with equipment. Get catalog and particulars from Ford Motor Co., 311 Peachtree Street, Atlanta.

The VANDERBILT HOTEL

34th ST. EAST AT PARK AVE., NEW YORK. Subway Entrance

"An hotel of distinction with moderate charges"

Within five minutes of principal railway terminals. Situation ideal.

TARIFF:

	per day
Single rooms	$3, $4, $5
Double rooms	$5, $6, $7
Double bedrooms, boudoir dressing-room and bath	$8, $10, $12
Suites—Parlor, bedroom and bath	$10, $12, $15

Each room with bath

Wilson H. Marshall, Manager

Marlborough-Blenheim

Broadway, 36-37th Street

NEW YORK CITY

On the site of the former Marlborough Hotel

Restaurant designed in the Adam Period; seating capacity over 600, and one of the finest cafes on Broadway.

It has a superb location, situated in the focal New York. Within a stone's throw of the leading theaters and shops and three minutes of the Penn., L. & W. and Erie stations, and five minutes to Grand Central Station.

350 Rooms with Bath at $1.50 Per Day and Up

Suites; Cuisine at Very Moderate Prices.

WIRE FOR RESERVATIONS AT OUR EXPENSE.

MARLBOROUGH-BLENHEIM HOTEL CO.

THE PIANO SALE

All Atlanta Has Been Awaiting Is Now in Full Blast

AT THE CLOSING OUT OF THE

Manning Piano Company

52 North Pryor St.



The Finest of Player-Pianos. The Price Cut Half in Two.

That the public fully appreciates what an unusual opportunity to buy is evidenced by the large number of sales made yesterday. An Everett Grand, two Everett Uprights, a $1,250 Solo Electric Apollo Player-Piano, five regular player styles, together with ten Upright Pianos, fell under the Big Cut Price Swing of the Closing-Out Axe that has put the highest priced pianos of the world in the reach of every buyer.

GOING OUT OF BUSINESS

Only the discontinuance of Atlanta's leading piano store and the sacrifice of their stock could bring to you such wonderful buying opportunities. Out-of-town buyers can afford to travel hundreds of miles in order to attend this sale. If you can not come, wire or phone for your choice, or write a friend to make a selection for you. Every sale guaranteed.

Player Music { *2,000 Rolls of Player Music at One-Half Price* | Stools and Scarfs { *Piano Stools . . . . . $1.60 Piano Benches . $4.00 and Up Piano Scarfs . . . , 75c, $1.50*

Payments may be arranged—old instruments taken in exchange—payment down and weekly, monthly or yearly payments may be made. COME TO-DAY.

MANNING PIANO CO.

52 North Pryor Street—Across From Lowry Bank

DETECTIVES PROBE CONSPIRACY CHARGE

Capt. Burke Offers to Furnish Counsel for Shirley With Address of Joe Hicks in Birmingham.

Also suspecting a plot in the weird story of Ira W. Fisher, the Birmingham witness, Captain C. W. Burke, who brought the man to Atlanta for Rosser & Brandon, has offered to give to the Atlanta police department the address of Joe Hicks, who it sought is an accomplice of Fisher in the alleged conspiracy to blackmail J. C. Shirley.

Burke stated that he was at a loss to explain Fisher's tale, but that, so far, he had been utterly unable to catch the man in a falsehood. Strong denial is made of the prisoner's accusation that Burke held him forcibly for the Rosser offices in the Grant building Sunday.

Captain Burke Puzzled.

"I am at a loss to account for the whole affair," he declared. "It could have been caused by most anything. I would not be surprised at what ever arose. However, if there is the least bit of foundation to the suspicion of conspiracy to blackmail, I am willing to do my share toward running it down.

"I will first offer to do this much. That is, furnish the detectives with the address of Joe Hicks. They seem to want him badly. Hicks is suspicious. I caught him in several lies. I never did relish his connection with this case, my attitude in which was merely that of 'messenger.' I was sent to Birmingham to bring the man to Atlanta. Beyond that, this was all I had to do with it.

"I have washed my hands clean of Fisher. My work was completed when I brought him to Atlanta and turned him over to the men who had dispatched me for him. I am willing, though, to pay his fare back to Alabama, which I agreed to do upon requesting him to come over."

Will Send Man to Birmingham.

Plans are being made by counsel for J. C. Shirley to send a private investigator to Birmingham to probe the connection of Joe Hicks with Ira W. Fisher's accusation of Shirley, which created such sensation in the Leo M. Frank case, and which has resulted in Fisher's imprisonment on charge of libel.

Charles J. Graham, Shirley's attorney, declares that Hicks should be arrested, and that a warrant will probably be issued against him immediately upon the arrival of the investigator in Birmingham. The Birmingham police have been notified, it is said, and men put on the alleged "accomplice's" trail.

A development in the situation Tuesday that caused much interest and speculation was a statement made by Probation Officer Sidney J. Coogler of police headquarters, to the effect that he believed Fisher was verging on a breakdown, and, as a result, would confess either to a conspiracy to blackmail Mr. Shirley or to having concocted the weird tale during a spree from drink or drugs.

Fisher Professed Religion.

Coogler, at one time, was Fisher's spiritual adviser. This was when the prisoner was under probation from drunken and disorderly conduct which he had created at home during the latter part 1912. Fisher professed religion, Mr. Coogler says, and strove to throw off the shackles of rum.

"The man has been on a terrible drunk," Coogler told a Constitution reporter. "He is almost wild. It was either whiskey or drug. I'm inclined to think it was both. He is getting sober now, and resuming his normal sense. Then, I'm satisfied he will tell the truth of the whole business."

Coogler visited Fisher's cell frequently Tuesday. When he first called Fisher maintained the story he has told all along. Mr. Coogler impressed upon him the seriousness of the predicament, and the penalty he would suffer in case of conviction. It seemed to have its effect.

Later, when Coogler talked with the man, Fisher seemed in a dilemma. He appeared confused and irresolute. The probation officer remained in the cell for an hour or more, expecting each moment the man to break down and tell his secret. Fisher finally asked that Coogler leave the place, saying he wanted time to think.

"Very well, Ira," said Coogler as he stepped from the cell, "whenever you need me, don't hesitate to call."

Chief Lanford says that Fisher is endeavoring to shield Joe Hicks in some manner. Monday night, while the mysterious "witness" was telling of Hicks accompanying him to the office of the chief of police in Birmingham, Lanford pressed him closely regarding the alleged "accomplice." Fisher immediately strove to shift the subject, obviously trying to have as little as possible to say about the man.

Conspiracy Theory.

"I believe this is a conspiracy, and nothing else," said the chief. "It fell down purely because of Fisher's inability to tell a plausible tale and supply the necessary details. He is a clever liar—that much is plain—but he can't undergo cross-examination and get away with it."

Attorney Graham intimates strongly that the case will be put before the grand jury. Solicitor General Hugh Dorsey said, however, that Graham had not communicated with him toward this end. It is said that the lawyer and solicitor will confer at a time today after Fisher's hearing in Judge Pendleton's court, which will be held this morning. The exact hour has not yet been set.

Fisher does not want bond. He says he does not care to be released. As to the outcome of the case, he tells reporters that it cannot help but end, and that it "exoneration, as "he is telling the immaculate truth in every respect." He spends most of his time pacing up and down the floor, talking to his cell, smoking cigarettes incessantly. He is nervous, in fact more so Tuesday than at any other time since he first told his story.

That he will be prosecuted relentlessly is declared by the man he accuses. Either that or an effort will be made to send him to the asylum. Russell and Frank Shirley, brothers to the furniture dealer, are more determined to punish the man than Mr. Shirley himself. The latter does not take the affair quite so seriously. He believes that Fisher should be adjudged insane.

All Tired of Him.

The warrant against him was issued by Russell Shirley. Attorneys' fees are being paid by the man Fisher accuses. Mr. Shirley Tuesday afternoon carried to the office of chief Lanford a number of affidavits by firm to prove his alibi on the day Mary Phagan was slain. The chief laughingly gave a glance at the volumes, then refused to look at but one and that a letter from Fisher and his statement over on what it was worth. He said that all he could say about that phase of the case. The chief said he did not believe Hicks was in Birmingham.

WOODWARD'S AID ASKED BY STRIKERS

Fulton Bag and Cotton Mills Operatives Say Police Trying to Persuade Them to Go Back to Work.

T. F. Glynn, an operative at the Fulton Bag and Cotton mills, called on Mayor Woodward yesterday afternoon and complained against policemen detailed at the mills. Glynn stated that he had appealed to the police for protection against the police.

Glynn also told the mayor that some of the policemen on guard at the mills attempted to force some of the strikers to go back to work, and asked that the matter be laid before the police commission. Glynn also explained the situation on both sides of the controversy.

The police have no right interfering with the strikers as long as they do not violate the law, Mayor Woodward told Glynn and his committee. "I'll take the matter up with the police commission at its meeting tonight."

The meeting of the commissioners was consumed by the hearing of charges against Patrolman J. D. Woods, and the mayor did not get a chance to lay the strikers' complaint before the body. He said, however, that it is his intention to attend to the matter up at another time.

Late last night the guard at the mill was doubled, and two extra call men were stationed at police headquarters to answer any emergency.

Strike leaders declare that the police have no reason to fear trouble. They say that they are going to conduct the strike in an orderly manner, and will not resort to violence.

"Some of the men are a bit put out because they cannot get their money," Glynn said. However, they don't care to resort to violence.

The Airtight Package Insures Freshness

KENNESAW BISCUIT 5c

The Perfect Soda Cracker

FRANK E. BLOCK CO., ATLANTA

Principal Characters in Police Board Trial

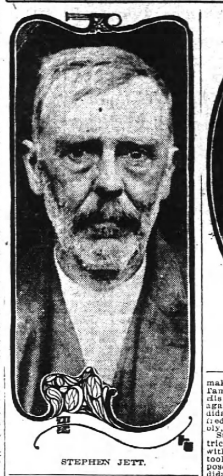

STEPHEN JETT.



MISS ALIEF BENTON.



MRS. ELIZABETH SOUTHARD.

FIGHT JUST BEGUN DECLARES SULZER

Deposed Governor Goes to New York to Try to Be Chosen to Legislature—Believed He Will Win.

Albany, N. Y., October 21.—William Sulzer tonight departed from Albany in silence. Not a friend outside his official family accompanied him to the railroad station. Not a cheer greeted him as, with his hat drawn over his eyes and his chin buried in his coat collar, he walked slowly down the platform and boarded his car, by coincidence the "Empire State."

"I have no regrets," were his last words. "If I had everything to do over again I would do just as I have done. My fight has just begun."

Half a dozen of his advisers will follow him to New York tomorrow to aid him in starting his fight for the assembly.

Final plans for the campaign were drawn up tonight at the last meeting of the anti-Sulzer assemblymen, brought himself in contempt of the assembly and has spent the last month in the Albany penitentiary. He was released today by Judge Cochrane, at his own motion, into the custody of his counsel until next Friday. Governor Glynn to participate in the Sulzer campaign he is said remanded to prison.

"I'm going back to New York," Mrs. Sulzer said smiling, "and I cannot say that I am sorry."

Asked about a rumor that she would speak from the same platform with her husband during the campaign, she said she had no such plans, but was willing to do it.

"If I am asked, you bet I will," she declared. "I could tell some things that would be interesting."

News that Sulzer was on the train spread quickly and a curious throng of the curious streamed back through the coaches to see him. He appeared not to notice them. As quietly as the crowd came it wended its way back into the station, and Sulzer was on his way to New York to attempt to regain his lost political prestige.

Means Trouble for Tammany.

It was generally agreed that he will make a great deal of trouble for the Tammany organization in New York, this fire will be directed especially against Aaron J. Levy, who is a candidate for municipal judge, and Alfred B. Smith, speaker of the assembly, who seeks to succeed himself.

Sulzer intends to invade their districts and attempt to square accounts with them for the active part they took in his impeachment. He will oppose the democratic organization candidates generally.

Even Sulzer's worst political foes practically conceded him victory in his own assembly district. They were inclined to regard the withdrawal of the republican candidate as a trick intended to damage the democratic party. A great deal at the cost of a small concession. There was no doubt expressed that the republicans will work hard for Sulzer in the hope that he will repay them amply by his attacks on Tammany Hall in case he reaches the assembly.

Sulzer May Be Assembly Speaker.

The question which caused greatest speculation, however, was how many votes Sulzer could be able to swing for his speakership candidacy in case of his election. The consensus of opinion was that the next assembly probably will be divided among the three parties, and if this prediction is true, and Sulzer is able to muster the undivided support of one faction and a few insurgents from other quarters, he would prove a big factor in the race. A majority of the assembly is required to elect a speaker, and only a landslide for one party can prevent a long deadlock if Sulzer wins.

Sulzer himself does not admit that he has deserted the democratic party by accepting the progressive nomination and the republican indorsement. "I am a non-partisan candidate," he declared today, "and I am fighting for a principle instead of a party."

The impeached governor confided to friends that the opposition of Theodore Douglas Robinson to his candidacy did not surprise him, but he thought that if Colonel Roosevelt were in this country he would have his support.

Noisy Reception for Sulzer.

New York, October 21.—William Sulzer got a noisy reception here tonight on his arrival from Albany. At the Grand Central station a crowd rushed into the thousands had assembled to meet him, and as he stepped from the train a volley of cheers and an ear splitting noise from horns and other devices saluted him.

Mr. Sulzer smiled as he struggled for a passageway through the crowd, extending his hand at intervals to grasp that of a friend. The crowd hurried him from the waiting room into an automobile which started down town, followed by a procession of taxicabs bearing a delegation of 300 men from the sixth assembly district, on the east side, in which Mr. Sulzer has been nominated for the assembly on the progressive ticket.

For Good Roads.

Washington, October 21.—Good roads movements throughout the country are to have substantial support of the postoffice department. First Assistant Postmaster General Roper has notified officially postmasters of all classes that "it is the desire of the department that they co-operate with state and county authorities in the endeavor to improve the condition of the public roads."

Rome Day at Fair.

Rome, Ga., October 21.—(Special.)—Chief Justice Fish will speak at the Chattooga County fair in Summerville. A party of forty will make the trip in automobiles and a large number will go on the train.

Ursus in Great Photo Drama Was a Wrestler, Not an Actor

Among the host of interesting characters in George Kleine's marvelous photo drama, "Quo Vadis," now on at the Grand, daily at 2, 4, 7 and 9 o'clock, at popular prices—10 cents in the afternoon, 25 cents at night—none is more enjoyed and respected by the audiences than Signor Castellani as Ursus, the giant slave so thoroughly devoted to his master, Lygia. He completely realizes in his appearance, height, and muscular development all that our mind pictures of the physical giant who could uplift trees and even carry a huge bull asunder. Castellani was not an actor until he posed for this photo drama.

When the Cines stage directors cast the play they found no difficulty in securing great actors for the various characters of the story until they came to Ursus. There they were blocked. They were about to give up in despair when one of the directors happened to run across Castellani, who was earning a living as a wrestler and had jumped suddenly into prominence by throwing two of the largest and most powerful kings of the mat in Sicily.

The Cines company made Castellani a flattering offer for its services for one year and put him under the direction of a competent stage manager for six months. In the photo drama his performance looms up prominently.



SIG. CASTELLANI, As "Ursus," in "Quo Vadis."

TYPOTHETAE ADOPT APPRENTICE REPORT

New Orleans, October 21.—The subject of apprentices in the printing trade was the principal matter of business before the United Typothetae of America, in convention here, today. The report of the committee on apprentices, Henry P. Porter, of Boston, chairman, was read and adopted. It provided for a permanent committee with an annual fund of $5,000; the appointment of a national apprentice director; the reorganization of the U. T. A. technical school at Indianapolis; the establishment of co-operative and individual shop schools; a uniform indenture, uniting parent, employer and apprentice, and a uniform scale of wages. It also provided for co-operation with trades unions wherever possible.

It was announced that a vote would be taken Thursday on the proposed amalgamation of the typothetae and the Ben Franklin clubs.

BOARD DISMISSES SOUTHARD CHARGE

Continued From Page One.

Southard grew angry with him because he would not arrest Herzog, with whom she had a quarrel over some dress. She denied that she circulated the petition which caused the removal of Mr. Southard from Piedmont avenue. Witnesses were offered by Mrs. Southard's attorneys to show that she was a peaceful and Christian woman, that she was a member of the board of stewards of the Center Baptist church, said that Mrs. Southard was a constant attendant at church and was engaged in church work.

It developed during the hearing that short time before he married Mrs. Southard was ordered by T. C. Cochran, her landlord, to vacate the premises on Moreland avenue. Cochran told the board that Constable Dutton, connected with Justice Ridley's court, informed him that he would have trouble with the Southard family unless he moved them. Cochran presented testimony that Dutton visited the home of Policeman Wood.

Had Paid Her Rent.

Cochran admitted, in response to a question from Mayor Woodward, that Mrs. Southard paid him $4.50 on the rent in advance, and that his business dealings with her and her husband. Cochran said that he took Dutton's word and ordered Mr. Southard to move.

The board called Stephen Jett to testify to the assault made upon him by Wood. Jett said that Wood struck him from his wagon, cursed and abused him for a free maltreating of his (Jett's) wife, and beat him. Wood admitted that he knocked Jett down three times for speaking falsely about Mrs. Jett, who is a sister of Wood. The charge against Wood preferred by Jett is still pending in the city court.

Many witnesses were called on both sides to refute certain parts of the testimony.

The board grew tired of the reiteration, and decided to cut short the hearing, after listening to the statement of the accused officer.

Insists on Arguing Case

Colonel Thomas insisted on arguing the case over the protests of the commissioners. He said that he certainly was entitled to that privilege. Commissioner Fain, presiding at the session, called for a vote on the question of allowing Colonel Thomas to argue. Postmaster Barker voted "aye."

Attorney W. M. Smith, representing Wood, offered to argue.

The board did not consume much time reaching a verdict in favor of the accused officer.

Pretty Mrs. Wood sat at the side of her husband throughout the hearing, and thanked each member of the commission when the decision was announced.

Attorney Grossman stated late last night that there would be further action taken in the courts. He intimated that a damage suit would be filed against the city on behalf of Mrs. Southard.

Miss Benton's Statement.

Before her departure last night, Miss Benton made the following statement:

"I feel it a most unfortunate that the police commission did not clear the town of the attempted outrage on the police force a man who entered a citizen's home, dragging her out and brutally assaulting her. My investigation in the case has shown political intrigue by police officials in an effort to shield the corruption of some of their men."

Peace in San Domingo.

San Domingo, October 21.—Dominican rebels at Puerto Plata today agreed to accept the conditions of the treaty of peace arranged through efforts of James M. Sullivan, the American minister. Hostilities have ceased.

Piles Cured in 6 to 14 Days.

Druggists refund money if PAZO OINTMENT fails to cure Blind, Bleeding or Protruding Piles. First application gives relief. 50c

EXPRESS PAID
Well-Aged Pure
Rye Whiskey

Exquisite Flavor
Prices Smashed

4	$2.50
Qts. 12	6.50
8	$2.75
Pts. 24	7.00
Gals. 1	$2.35
2	4.25
3	6.00



PURE Analysis Guaranteed

Josh Higgins is a pure, wholesome Rye Whiskey and is the finest Rye Whiskey that can be produced. We know what a whiskey is, and we know the meaning of words and what we say is true. This whiskey, 100 per cent Pure, 100 per cent full measure and running over. No one else has ever advertised Pure Rye Whiskey at the above Prices. Express Prepaid to your door. Ship this ad-send order to

HURNER BROS.

224 and 226 Riverside Ave., JACKSONVILLE, FLA.

WEALTHY LOVER FOR MRS. EATON

Alleged She Boasted Chicago Man Was Infatuated With Her — Mrs. Eaton and Mysterious Baby.

Plymouth, Mass., October 21.—A reference to "a wealthy lover in Chicago" who wanted Mrs. Jennie May Eaton to leave her husband, was introduced today by the prosecution as showing a possible motive in the trial of Mrs. Eaton, charged with the murder of her husband, Rear Admiral Joseph G. Eaton.

The evidence was given in the testimony of Mrs. Marshall Bursey, of Washington, D. C., who said that eight months before the admiral's death Mrs. Eaton told her of the Chicago man and his proposal.

According to Mrs. Bursey, Mrs. Eaton did not disclose to her the name of the alleged lover, but said that he owned much property and had promised to leave it all to her.

Mrs. Eaton told the witness that Admiral Eaton had attacked her several times at night and at one time she awoke to find him injecting medicine into her arm.

Mrs. Eaton and Mysterious Baby.

Mrs. Eaton also said, according to Mrs. Bursey, that she was going to have the admiral examined by an expert and if he was found to be insane, have him put away. During her stay in Washington the witness and Mrs. Eaton received much mail postmarked Chicago.

Mrs. Sarah R. Ducher, a clerk in the Bureau of Buildings and Guardians in Washington, said that while calling the attention of the district court to the case of a child who was not receiving proper attention at an orphanage, Mrs. Eaton asked her to destroy all of the records in the case, saying that her name was Owens and that she was the grandmother of the child. Later Mrs. Eaton gave several other names and finally admitted she was the child's mother. The case was finally settled and Mrs. Eaton took the child.

Trailed Admiral by Talcum Powder.

How Mrs. Eaton tried to trail her husband's footsteps by scattering talcum powder on the attic stairs, at the morning session was described by Frank S. Booth, a Rockland optician.

"Mrs. Eaton told me that her husband had tried to poison her," testified Booth. "She said she thought he had hidden poison in the attic and that she had searched for it, but could not find any. Then she told me she scattered talcum powder on the steps leading to the attic in the hope of tracing his footprints. Her trap failed."

Mrs. William Magoun told of a strange preparation which Mrs. Eaton said the admiral had mixed for Jennie, her daughter by a former marriage. The mixture, according to the witness, contained soap, vinegar and other domestic articles. Mrs. Magoun said she never saw any evidence of insanity in the admiral.

Admiral Eaton No Flirt.

Mrs. Grace E. Booth and Mrs. Maud Powers, twin sisters, employed in a Rockland bakery, testified that Admiral Eaton never tried to flirt with them. Mrs. Eaton had complained of her husband's alleged attentions to the sisters.

Mrs. Abbie C. Cottrell, who kept boarders for the Eatons for a time when Mrs. Eaton was not living with her husband, testified that she had never seen any signs of liquor on the admiral nor any indication that he was of unsound mind.

The court adjourned for the night many of the women auditors left the courtroom, but those which surrounded the building all day.

District Attorney Barker said the state probably will rest its case tomorrow after five more witnesses have been examined. The defense expects to occupy three or four days.

Aged Warrior Won't Fight.

Paris, October 21.—A proposed duel between General Georges Florentin and General Boe, the two aspirants to the presidency of the Republic, narian retired French officers, was abandoned today after Florentin stated that there was nothing personal in the acts at which Boe took offense. General Boe thereupon withdrew his challenge.

SCARED BY ELEPHANT, HE FALLS AND IS HURT

Waycross, Ga., October 21.—(Special.)—Frightened by an antic of one of the elephants in the Barnum & Bailey parade here today, Oscar Jones, living several miles south of Waycross, stumbled and fell against the street curbing, receiving bad injuries about the head.

The elephant was reaching out with his trunk toward the crowds along the sidewalks and barely brushed the man.

The only other accident of circus day reported was that of a runaway dashing into a crowd in Phoenix park, knocking five persons to the ground and inflicting painful bruises.

Three Killed by Explosion.

New York, October 21.—Three men were killed, four others injured, one probably fatally, and virtually all of Staten Island was left in darkness and without trolley service tonight as the result of a double boiler explosion at the plant of the Richmond Light and Power company at Livingston, Staten Island. The dead men are Daniel Sullivan, fireman; Francis Hannam, engineer, and a laborer. The cause of the explosion is unknown.

Airship Victims Buried.

Berlin, October 21.—Impressive funeral services took place today over bodies of twenty-three of the twenty-eight victims of Friday's disaster to the Zeppelin airship at Johannisthal. The emperor and his sons were present, accompanied by the empress and the crown princess, while Count Zeppelin and about a thousand officers of the army and navy attended. The coffins were covered with masses of floral tributes.

FIVE MINUTE CURE IF STOMACH IS BAD

"Pape's Diapepsin" Is Quickest, Surest Indigestion Cure Known.

You don't want a slow remedy when your stomach is sour, gassy and upset, an uncertain one—or a harmful one—your stomach is too valuable; you must have it right with drastic drugs.

Pape's Diapepsin is noted for its speed in giving relief; its harmlessness; its certain catalling action in regulating sick, sour, gassy stomachs. Its millions of cures in indigestion, dyspepsia, gastritis and other stomach trouble has made it famous the world over.

Keep this perfect stomach doctor in your home—keep it handy—get a large fifty-cent case from any drug store and then if anyone in the household eat something which doesn't agree with them; if what they eat lays like lead, ferments and sours and forms gas; causes headache, dizziness and nausea; eructations of acid and undigested food—remember as soon as Pape's Diapepsin comes in contact with the stomach all such distress vanishes. Its promptness, certainty and ease in overcoming the worst stomach disorders is a revelation to those who try it.

KRYPTOK LENSES

The wonderful Invisible Bifocal—two lenses in one. Far and near vision and no dividing line. We grind them in our own shop, mount them in the latest style frames and mountings, and carefully adjust them to your eyes. Come in and we will take pleasure in showing you a pair.

A. K. HAWKES CO.
Opticians
14 WHITEHALL

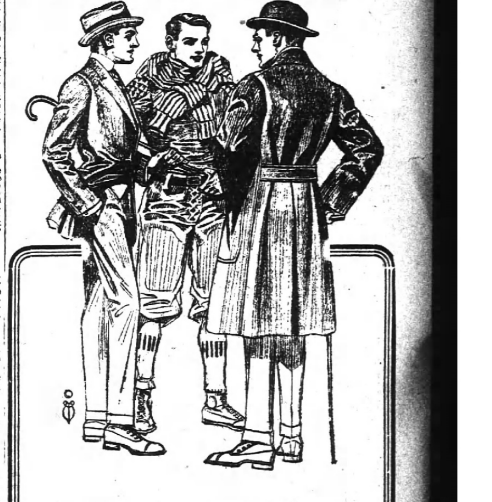

"Law Brothers For Quality"

OVERCOATS

Ready-to-Wear at $17.50 to $30

We carry a complete line of ready-to-slip-on Overcoats for men and young men in all the approved 1913 medium and heavy woolen fabrics. Strong values at $17.50 to $30.

Law-Tailored Suits

At $25 to $50—Order Today

A comprehensive assortment of rich new autumn and winter woolens. You have our assurance of perfect fit and satisfaction with every LAW-tailored Suit.

Men's Fall Footwear

All Styles—All Leathers $3.50 to $6.50

Law Bros. Co.
10 WHITEHALL ST.

Watch Our Show Windows

YOU will feel like you are really dressed if you let us tailor that new fall suit or overcoat—

¶ It's as simple as "A B C"—select your goods—leave your measure—try on your garments—pass judgment on them; if the workmanship, style and fit don't satisfy—we will refund your money—

$18 to $30

J. J. Bauer Company

ROBT. F. MOBLEY, Manager

Ground Floor Grand Opera House Phone, Ivy 7845

THE CONSTITUTION

Established 1868.

THE STANDARD SOUTHERN NEWSPAPER

Published Daily, Sunday, Tri-Weekly

CLARK HOWELL, Editor and General Manager
W. L. HALSTEAD, Business Manager.
Directors: Clark Howell, Roby Robinson, Albert Howell, Jr., E. R. Black, H. W. Grady.

Entered at the postoffice at Atlanta as second-class mail matter.

POSTAGE RATES:
United States and Mexico.
10 to 12-page papers, 1c; 12 to 24-page papers, 2c; 24 to 36-page papers, 3c; 36 to 56-page papers, 5c.

ATLANTA, GA., October 22, 1913.

SUBSCRIPTION RATES.
By Mail in the United States and Mexico. (Payable invariably in advance.)

	1 mo	6 mo.	12 mo.
Daily and Sunday	60c	$3.25	$6.00
Daily	45c	2.55	4.80
Sunday	...	1.25	2.00
Tri-weekly	...	...	3.00

By Carrier.
In Atlanta 65 cents per month or 12 cents per week. Outside of Atlanta 60 cents per month or 14 cents per week.

J. R. HOLLIDAY, Constitution Building, sole Advertising Manager for all territory outside Atlanta.

The address of the Washington Bureau is No. 1127 S Street, N. W., Mr. John Corrigan, Jr., staff correspondent, in charge.

THE CONSTITUTION is on sale in New York city by 2 p. m. the day after issue. It can be had at Hotaling's newsstands, Broadway and Forty-second street (Times building corner), Thirty-fourth street and Broadway and Twenty-ninth street and Broadway.

The Constitution is not responsible for advance payments to out-of-town local carriers, dealers or agents.

HEED GOETHALS.

The Panama canal is today nearing completion because there is and has been a benevolent despot on the job. That despot is Colonel Goethals.

The marvelous tales of his ability have been corroborated. His skill as an engineer stands proven. His genius as a taskmaster and an administrator is even more pronounced. He found time and strength to attend to the technical part of his work and on record time. Then he found time and strength and the patience and psychology to unravel the amazing human tangles inevitable to an undertaking of such colossal proportions.

Time draws near for the organization of the forces that are to man the canal for world commerce. Hints of friction are in the air. Here and there rumors of the intrusion of politics bring disquiet.

This is unfortunate. Almost calamitous would be the thrusting aside of Goethals now that the prodigious plant which stands as a monument to him is about to be consummated. He has recommended a strongly centralized administration both of the zone and the canal. It may be inexpedient to adopt his counsel wholesale. He should at least be not merely given a fair hearing, but urged to make known his views.

On that narrow and crooked strip he has met and conquered every problem that will ever develop in Panama. His judgment is mature because it is the judgment of a man who has given his vitality and his clairvoyant unreservedly to a mission the world had heretofore seen unequalled in history.

Heed Goethals. Heed him, not only because of justice to him, but justice to the interests of this country.

THE MUCKRAKER'S TRAIL.

One may not sympathize with the political views of Henry Cabot Lodge, but there is no gainsaying the accuracy of his description of the damage done by the muckraker. Here it is, in about as compact form as we have seen the proposition stated, in a recent issue of Leslie's Weekly:

> I know the present tone is that any man who has money is prima facie a criminal, and that any man who has been successful in any way falls under suspicion. But here has been in this country for many years, and there is today, in my judgment, a great deal of honest success honestly won. There have been great fortunes honestly made and wisely and benevolently distributed. I do not believe Americans of that class are all gone. I think this country is full of honest men making large incomes in business or at the bar or elsewhere, and making them honestly and fairly. I think they are entitled to the fruits of their success, and they as a rule bear the burden of their duty to the community generously and well. It will be an ill day for this country when we cease the cry that success honestly won is to be punished; that money honestly gained is the badge of criminality, and that we are to go to the people of the United States in the search for popularity, and say to them: "Follow us. We will plunder the people who have got the money. You shall spend it, and it will not cost you anything." That is a dangerous cry to raise in any country, for when you unchain that force you cannot tell where it will stop, and in your carelessness to destroy property and rob men of hope and ambition you may bring your boasted civilization down in ruins about you.

The one criticism one may make of Lodge's definition is that it is couched in the present tense. We do not believe there exists now in this country the bitterness and causeless jealousy that once animated the viewpoint of the poor toward the rich, or the distrust with which the rich man regarded the man of fewer resources. That has passed or is at least passing. In its place is coming a better understanding, a realization of mutual frailties and broader tolerance. More healing than all else is knowledge on part of rich and poor and medium that, so queer are the quirks of fortune in America, the millionaire of today may be the pauper of tomorrow; the coachman of today the Croesus of next week. That knowledge makes for understanding and the rejection of insane counsel.

The past ten years will go down to history as the era of the muckraker. He was a sort of parasitic growth on the healthful movement for more purity in business and in politics. When the nation sought to clean house of political crooks and industrial grafters the muckraker seized upon the intensity of the situation to mislead the public perspective. He set out to persuade his readers that because here and there was a little rotten speck the entire fruit was corrupt. He could see no good. His glasses reported evil only. And he sowed hatred and prejudice and jealousy right and left, often getting paid for it in princely figures.

The harm he wrought is depicted by Senator Lodge. It has, to an extent, survived him, as devilment always has a trick of doing. But as in Lanier's poem, good is coming "out of a stain." From the venom of the muckraker is growing the white flower of a finer understanding. The senator's pessimism is not justified. But it is just as well that someone sound to the country in authoritative voice the danger of arraying class against class. That foolish way lies chaos, and, as history has not scrupled to show, sometimes bloody discontent.

THE FOXY PRESIDENT.

It would be not in the least surprising if the procedure finally ending in the admission of the militant Mrs. Pankhurst were not the result of a "gentlemen's agreement" between the federal officials. If that surmise is well founded, it is safe to assume that the astute mind of President Wilson engineered the transaction.

Talk as we please about the rights of world citizens and especially the rights of women, there is still such a thing as international comity. However harmless and denatured Mrs. Pankhurst may be in this country, she is a lioness with claws and teeth in Great Britain. Whether justly or otherwise, her offenses have several times brought down upon her the weight of the British law.

Obviously, the United States could not admit such a person to this country without a murmur. That would violate all international canons, and would probably draw reprisal at some future time. At the same time current American sentiment favored the Englishwoman's admission, not to speak of the political angle as represented by a large army of woman voters.

So the Immigration board hands Mrs. Pankhurst a stiff rebuff, and bids her pack her trunk. That placates John Bull. Then along comes the president, and, in substance, rescinds the board's action. That placates American sentiment and doesn't really offend John Bull, who is somewhat of a politician himself and understands conditions here thoroughly.

From all of which we adjudge there are some tolerably adroit poker players in the present administration.

NEWS IN PUBLICITY.

The Boston Globe strikes the keynote of the publicity of today when it says that "advertising not only pays but its value as news is coming to be more and more appreciated." The astute advertiser of the twentieth century has come to realize that salesmanship on paper, to be effective, must consist not merely of a flat statement but as well it must carry an educational suggestion. To tell prospective patrons that such an article is an excellent one and that they need it, and to name a low price, is not all of the game. It is more important to tell them why they need it. Once convince the "prospect" that their welfare, happiness or convenience is involved in the possession of what you have to sell, and the sale is half completed, provided it is within their means.

The newspaper reader, on the other hand, is coming to regard the advertising columns of his morning journal with almost as critical and eager an eye as that he casts upon the news columns. He knows that the science of advertising has progressed and that the men and companies who pay large prices for space in which to exploit their wares, are apt to be full of ideas and new and interesting current events and that these ideas and angles will be reflected in their advertising.

A study, for example, of the advertising columns of The Constitution any morning will verify this assertion. Up-to-date advertisers keep close track of what is going on. They have a real affection for and keen interest in the community. They know the purses, the tastes and the judgment of their clientele. These factors working together conspire to make advertisements in The Constitution in themselves a liberal education. Trail the news columns then the ad columns, or vice versa, and you will find in both suggestions of the same thing—news. For after all, news is only that which is new to the reader.

The Globe also touches a fundamental truth when it says that the advertiser today appreciates as never before the value of truth in publicity. And as the old proverb of deception in man to man dickering are increasingly unpopular, so deception from the advertiser to the prospective customer is becoming unpopular. The columns of The Constitution likewise bear witness to this evolution in advertising. They are as clean and reliable as those of any newspaper in the country.

The Dixie farmer is an example for the country as he lines up for the income tax.

Uncle Sam was the first to answer Mrs. Pankhurst's "ad" for a press agent.

As it isn't so important to keep a vice president on the job, if Mr. Marshall is denied an auto he may go a-lecturing for carfare.

Just From Georgia

By FRANK L. STANTON

The Day We Went to Joyville.

The day we went to Joyville we danced the sun to rest;
"And now," she said, "we'll have the stars a-whirlin' at their best!"
And by that stirring music, through the merry mazes led,
The world went spinning round us—we danced the stars to bed.



(A whirl it was amazing—
Joy, till then, untold;
But faithfully the fiddler
Stretched his broad palms for gold.)

"O truly we are citizens of Joy's immortal town!
Bring still the troubles of the world and here we'll dance them down!
Sorrow's but an idle dream; we've but a life to live;
Take all the thrilling pleasure that a dancing world can give!"

(We dance to fill the fiddler's purse,
The gold-coins gleaming bright;
And still the fiddler claims the gold
Of all the stars of Night!)

Then, wearily we went our way; the dancing time was o'er;
The music woke the echoes and thrilled our hearts no more;
Companions on the weary way, beneath the new-born skies,
Dust from the fiddler's carriage-wheels was whirled in beggars' eyes.

(A-shiver on the highway,
To face the storms that fall.
The fiddling man—he knew us not,
Dusty beggars all!)

* * * * *

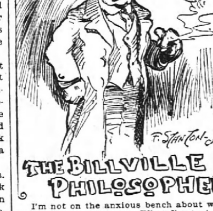

I'm not on the anxious bench about where the century plant blooms. What I'm trying to find out is just where I'll fetch up myself, and if I'll be nimble enough to dodge when they are swatting the fellows after roll call.

* * * * *

The Fire-Raisers.

The folks that bear the glory-bells—the fire-fighters we admire,
You wish that in the wintry time they'd set the world on fire!
Would make a blaze on icy days—the wonder of the lands,
Where all the shivering world could come and warm its freezing hands.

Men with "The Fire of Genius"—when storm-flags are unfurled
Should beat the coal trust to it and warm a woodless world.
They speak in "fiery periods" and raise the roof amazing,
But still the lakes are thick with ice—the rivers are not blazing.

It may be we expect too much—they're human as the rest,
And every one, from sun to sun, blazes his level best;
So, though they're pinnacled in state, and keep a-goin' higher,
We'll have to wait for Judgment Day to set the world on fire!

* * * * *

Letters to Congressmen.

"Please let me know just what you have to do to stay in congress as long as you have. I hain't never hearn tell of you a-doin' of anything. What is what makes me curious. I've been outen a job for the longest, and I would like to serve my country for a change—but not down here, where they'd keep a eye on you and expect a $4 officeholder to do 40-horsepower work. When one is up there you are folks can't keep tab on you—leastways, I never hear mention of your name."

* * * * *

Sermon to Br'er Possum.

'Possum up dat 'simmon tree.
On you I calls de time,
Fer I wus bo'n wid bowlegs,
An' knows des how ter climb.

Long time I study
Ter know why you wus at.
And dar you wus, a-feedin',
'Twel you got rollin'-fat!

I'll bet you de br'akfas'
An' a bran'-new silver dime,
De folks dat wantin' office
Can't climb ez I kin climb!

* * * * *

Not Strange, After All.

"There's Mrs. Pankhurst," said the Billville matron, "who had to come all the way to America to speak her mind, and yet that's nothing when you come to think of it, for I know of husbands in this community who would have to go all the way to England to speak theirs."

* * * * *

"A Real Dead One."

There's no better description of a dead town than that of the Pleasant Valley correspondent:

"A man from Kansas City was down here the other day to take some motion pictures, but he failed to find anything moving."

* * * * *

An Extra Warm Number.

When the medium announced that he would call up the spirit of the Billville widow's husband that lady said:

"You'd best open all the windows first. The room's too hot now."

The Lunch.

A Gothic window, where a damask curtain
Made the blank daylight shadowy and uncertain;
A slab of rosewood on four eagle talons
Held trinkly up and neatly taught to balance;
A porcelain dish, o'er which in many a posture
Black grapes hung down, dead ripe and without luster;
A melon, cut in thin, delicious slices;
A cake that seemed mosaic work in spices;
Two china cups with golden tulips sunny;
And rich inside with chocolate like honey;
And she and I the banquet scene completing
With dreamy words and fingers shyly meeting.

—THOMAS BAILEY ALDRICH.

A Story of the Moment

By WALT MASON,
The Famous Prose Poet.

APPROACH OF WINTER.

"In the forest fastnesses," remarked the wild man of the woods, "it doesn't require much effort to get ready for winter. A care such as I inhabit is easily heated, and my fuel is lying around me on every hand. I gather it up and bear it to my habitat; that is all the elemental strife.

"It is far, far different in the busy haunts. Well do I remember the year I was meddled with dread when the signs and token indicated that the cold season was at hand. My wife had a great reputation as a manager, and she fully deserved it, for she was prudent and far seeing, and economy was almost a mania with her. It was because she insisted upon it that I used to take down the window screens and screen doors in the fall, and store them away in the basement. She believed that they suffered more, exposed to the weather during autumn and winter than they would in a dozen summers. I have no doubt she was wrong. She was wrong about many things, as she inherited her beliefs and superstitions from a long line of ignorant ancestors, running back to the Goths and Vandals, I'm sure.

"But she was a woman you couldn't argue with. Almost faultless in other respects, she was set in her opinions and tried hard to dissuade her was like hammering down a brick wall with a feather duster. So I had to take in those screens and store them dow frames every fall, and the work ruined my naturally amiable disposition. They are the awkwardest things in the world to carry, and before I got them down cellar I had broken a dozen panes of glass and filled Companions on the weary way, beneath the new-born skies, my line of march.

"Then the furnace had to be fixed. The furnace didn't need fixing, but by and by I overhauled just the same. My wife had thirty-seven distressing stories touching residences which had been burned down, with enormous loss of life and property, because the owners were careless about keeping their furnaces clean. She would relate all these thirty-seven stories, with their ghastly details, if I ventured to remark that the furnace was in excellent shape. So I had to take down all the pipes and carry them outdoors and bang them, whether the soot out, and then put them back in place again.

"I officiated as grand worthy custodian of the furnace, and I listened into its capacious maw all winter, and, although I strove to please, I never could give satisfaction. The house was either too hot or too cold all the time. My wife insisted that when the weather was mild I kept the place like the southeast corner of the place where sinful people go when they die; and when the weather was quite severe she declared the house was as chilly as a morgue. Perhaps this was so, but it was impossible to convince my wife that the furnace was to blame, and not her affectionate but unfortunate husband. That was the way the furnace was built. On a mild day it would fairly roar, and send out heat until you could cut it with a spade and in cold weather it was all clogged up. Only a man with a bad cold, and wouldn't respond to treatment at all. I have heard several hermits say that they had similar experiences with furnaces, and it was this that drove them from their families and firesides to the sylvan solitudes.

"It was impossible to sit down and enjoy a book or an almanac in those unhappy days. No sooner would I get myself comfortably disposed on three chairs shape, so I had several cushions properly adjusted, than my wife would come and say that the fire in the furnace must be stirred up, or that we must hear frost on all the sitting room furniture. I'd go down and shovel a lot of slate and brimstone into the insatiate monster, and tinker around with the dampers a while, and then go back to my chairs and cushions, and in five minutes that majestic woman would be after me again, saying that I must be trying to burn the house down for the heat was becoming intolerable, and I'd have to go down again and try to moderate the zeal of that fiery furnace.

"It was this sort of thing that drove me from the busy haunts. I was pining for quiet and repose, and wrestling with a furnace so long that it was undermining my intellect. So one day when the weather bureau predicted a cold wave I resigned my portfolio as chief stoker and fled to the forest primeval."

Would-Be Raffles, Take Notice.

(From The Boston Herald.)

From one of the foremost French detectives, Xavier Guelard, we learn that "scientific burglary does not exist. People do not realize," he says, "that burglars belong to an inferior grade of humanity and are seldom intelligent."

Coming from the eminent compatriot of Dupin and Lecoq, this testimony should go far to dispel the prevailing notions concerning the expert safe blowers with their methods abreast of the latest scientific discoveries. That the gentleman burglar, the chemical cracksman, the Raffles and the Arsene Lupins are but figments of fiction may be a distressing notion to the young idea. But therein lies its usefulness!

The Two Readings.

(From The London Globe.)

A well known Parisian antiquary while on his holidays in Normandy, came across an old farm which had a curious carving in the form of an armorial bearing over one of the stable doors. Beneath the carving was a wooden bar inscribed with a date. Examining it closely he found the latter to be 1081. All his antiquarian passions were aroused, needless to say, and after some bargaining the farmer sold him the carving for quite a nice sum. The next day the farmer brought the trouvaille to the antiquary's villa. "This is the wood I bought," explained the purchaser. "It bears the date of 1801. I don't want it." "Excuse me, sir," replied the farmer, "it's the same, right enough. But the farmer who recently repaired it replaced the bar upside down, and I thought I ought to put it right for you." The antiquary was sporting enough not to go back on his bargain, but the facts of the case do not seem to speak highly of his antiquarian knowledge.

Wayside and Highway in Autumn.

(Pittsburg.)

(Madeleine Sweeny Miller in The Survey.)

There they stand, the flowering rods.
Rods of sunshine that are God's,
Captive sunshine in the bay,
While the autumn wears away.

There they stand, the blackening stacks,
Stacks all charred with browns and blacks,
Like a nest of black-scaled snakes,
From whose fangs her gown of gold.
And for a moment stands
Before her cowdh, a lamp of old.
The new moon in her hands.
Oh, heart, go follow where it gleams,
And find again your world of dreams.

The life that wakes at dark comes out;
The spider nimbly weaves;
The bat flits silently about;
The drowsy owlet grieves.
The Night goes stealing to her tryst,
Breathing a fragrant sigh;
One jewel from her starry wrist
Drops down the quiet sky.
Heart, let it be a sign to you
Of love behind the bending blue.
—Madison Cawein.

The World's Mysteries

WHO WERE WASHINGTON'S ANCESTORS?

Because the names of John and Lawrence Washington are constantly repeated in all the generations of Washingtons for centuries, it has been a difficult task to trace the English ancestry of George Washington, the first president of the United States. The American ancestry of the great general is clearly established, but the isolated points in his English ancestry not long ago led to a scholarly research by Henry F. Waters, A. M., whose findings are generally accepted.

George Washington was the son of Augustine Washington, the latter being the son of Lawrence Washington who was born in Virginia. The great-grandfather of George Washington was John Washington, who emigrated to America about 1657, aged twenty-four, and became a planter in Virginia. This John was accompanied to America by his brother, Lawrence, aged twenty-two, who founded another branch of the Washington family in Virginia.

These two young Washingtons were sons of Lawrence Washington, rector of Purleigh in Essex county, England. From this Lawrence Washington the investigator believes that he has been able to trace George Washington's ancestry as far back as John Washington, of Whitfield, in the time of Richard III.

To explode fictitious history that has once gotten into print is, indeed, a difficult task. After all Colonel Chester's masterly researches into the Washington pedigree, the mistake of tracing the president from the Washingtons of Northamptonshire, England, is still frequently repeated.

In the short synopsis of Colonel Chester's immense genealogical labors it is known that of the two brothers John and Lawrence Washington, who are stated in Baker's pedigrees to have emigrated to America about 1657, John was knighted and Lawrence became a clergyman in Essex, the former being at the time about sixty-two and the latter fifty-four years of age.

"If," says Colonel Chester, "they were the Virginia emigrants, the one must have abandoned his knighthood, and the other rejected his surplice and bands, for the actual emigrants were never known in Virginia except as 'squires' or 'gentlemen,' and by the latter appellation they described themselves in their wills. For either of these objections there could have been no possible cause, as Virginia was then a loyal colony and the established religion that of the mother country."

GOING TO.

By GEORGE MATTHEW ADAMS

Going To is the name of a place most of us at some time or other set out for but never get to—never reach. In fact, many an entire lifetime often is given over to journeying toward Going To.

Going To is Never's favorite Town.

Mark the man who says he is Going To. He rarely, if ever, Does. Going To does not mean to Do—not to Begin to. In fact, many an entire lifetime often is given over to Journeying toward Going To.

Going To is the Sugar that the Devil puts over his bitterest Pills.

Look about you. The very Faces of scores of men with whom you mix the day, are stamped as though chiseled with the indeterminate Going To. For Going To puts the soul-satisfying and excites a Fear in otherwise fine Characters. Going To robs and cheats and deceives.

"I am Going To"—No—never stop there. "I am Going To—Do." That's your cue. But be sure you Do At Once and On the Spot.

The Song of the Rail.

(From The Popular Magazine.)

Life here in town is too bloomin' monotonous
Stickin' to work at a regular job,
All the time somebody bossin' or spoutin' us;
Say, we don't fit in a laborin' mob;
Things here is much too precise an' pernickety,
Bo, I would just as soon be in a jail;
Us for the road an' the wheels that go
'clickety,
Clickety, click" on the glimmerin' rail!

Us for the road an' the old hobo way again,
Loafin' along in the wind an' the sun,
Sleepin' at night in the soft of the hay again,
Nary a worry of work to be done;
Say, ain't you ready to beat it by
Jump on a freight an' be off on the trail,
Hearin' the music of wheels goin'
'clickety,
Clickety, click" on the glimmerin' rail?

Judges'll call us a "shame to society,"
Brakemen'll bounce us off onto the ground,
Tramplin's no cinch—but it's full of variety;
Here we're just bloddin' around an' around!
Honest, I'm gettin' all feeble and
Say, bo, we'll wither up sure, if we stick,
Let's hop a rattler with wheels that go
'clickety,
Clickety, clickety, clickety, click!"

Solace.

The ant is busy with its house.
The bee is at the tree;
And by its nest among the boughs
The bird makes melody.
The Day, reluctant still to leave,
Sits crystal at its noon,
Like some sweet girl, with naught to grieve,
Sighing dreamy tune.
Oh, hark my heart, and quit your quest!
The song she sighs is one of rest.

The butterfly is on its flower;
The wasp is at its clay;
The wind to bramble vine and bower
Whispers of yesterday.
The Afternoon goes to its close,
With tender tints of gold,
Like some calm Queen who seeks repose
Beneath her palace gates.
Oh, look, my heart, your pining cease!
That way, at least, you shall find peace.

The cricket thrills; the beetle booms;
The mole heaves at its mound;
Pale moths come forth like ghosts of blooms;
The firefly goes its round.
The eve puts off her crown of gold,
And for a moment stands
Before her cowdh, a lamp of old.
The new moon in her hands.
Oh, heart, go follow where it gleams,
And find again your world of dreams.

The life that wakes at dark comes out;
The spider nimbly weaves;
The bat flits silently about;
The drowsy owlet grieves.
The Night goes stealing to her tryst,
Breathing a fragrant sigh;
One jewel from her starry wrist
Drops down the quiet sky.
Heart, let it be a sign to you
Of love behind the bending blue.
—Madison Cawein.

REVENGE.

By GEORGE FITCH,
Author of "At Good Old Siwash."

Revenge is the process of making an enemy feel as bad as he has made you feel.

In other words, Revenge is the business of paying back trouble. However, it is not a very business-like process, because the Revenger is never satisfied with paying back the exact amount. He would much rather pay double. In fact, the man who goes into the wholesale and retail revenge business always tries to charge himself 200 per cent interest annually. If a man gave him a black eye a year ago he hopes this year to give said man two black eyes, a scrambled ear and a pancake nose.

Revenge is a difficult business and requires a good memory. When a man goes into the Revenge business he first accumulates an enemy and then waits to pay his enemy back, uttering a low hissing sound meanwhile, whenever he thinks of him. Sometimes he hisses for years before he gets a chance to place his heel on his enemy's caved-in jawbone and exclaims, "Ha, R-r-r-revenge!" But waiting is part of the game. When a man has corded up eight or ten enemies and is having a good dose of the same for each of them he has little time to do anything but wait and hiss. The world is, in fact, afflicted with a large number of citizens who haven't done anything but wait for Revenge for years.

The American Indian, when discovered, was a stalwart, agile man with a good mind and good prospects. But Revenge was his specialty. He never forgot a wrong, and he always paid back the doer. Consequently while the American settler was raising corn, the American Indian was crawling through the underbrush on his elbows and knees trying to decude the trail of some other Indian, who had called him a bad word seventeen years ago. This is partially why the American settler now runs the world while the American Indian toddles up to the agency once a week for beef, and cuts no figure whatever in the election returns.



"Sometimes he hisses for years before he gets a chance to place his heel on his enemy's caved-in wishbone."

Some men's memories are so bad that they cannot do anything in the Revenge line at all. They are forever designing a horrid fate for some enemy and then mislaying his name. These men are fortunate indeed. If only a passion for Revenge was always accompanied by a bad memory, the mortality statistics of this land would come down on the run.

A Young Man's Recreation Creed.

Rev. Herbert A. Jump, Pastor, Oakland, Cal.

First—I will never patronize an entertainment that brutalizes man or shames a woman.

Second—I will always do some part of my physical work in the open.

Third—I will not be merely a lazy spectator of sport; I will taste for myself its keen and thrill.

Fourth—I will avoid over-amusement as I pray that I may be saved from over-work.

Fifth—I will choose the amusements that my wife can share, and "I have accumulated a large amount of information from almost every source accessible to me, and from my soul and its relation to God's kingdom.

Seventh—I will never spend on pleasure money that belongs to other aspects of my life.

Eighth—I will remember to enjoy a boy's sports again when my boy needs me as a chum.

Ninth—I will recollect that play should be for the sake of my mind as well as for my body; hence I shall not shun those forms of entertainment that deal with ideas.

Tenth—I will never let play serve as the end of existence, but always it shall be used to make me a better workman and a richer soul.

MANY AMENDMENTS TO MONEY MEASURE

Practically Certain the Proposed Changes Will Have Approval of President Wilson.

Washington, October 21.—While the hearings on the currency bill before the senate banking committee may not end before Saturday, amendments have the attention of the members. President Wilson's intimation that he will not object to changes in the personnel of the federal reserve board and a reduction in the number of regional reserve banks, has made it practically certain that the desires of many senators to make those changes will be carried out with prospect of administration approval.

Many other important modifications will be taken up when committee work begins on the measure next week. Among the proposed changes is one that will go to the very basis of the bill, the provision authorizing the rediscount of commercial paper and the issue of currency by the federal reserve banks. The house provision, some witnesses have held, was too broad, allowing practically all paper of certain maturities designated to be rediscounted. Others, particularly representatives of smaller banks in the middle west, have contended that the rediscount provisions would be useless to them.

Maturity of Paper.

Senators Bristow, Hitchcock, Reed and Nelson have shown an inclination to extend the length of the maturity of a certain percentage of the paper the reserve banks might rediscount, to enable country banks holding six and nine-month paper to enjoy the advantages of the new system. Some amendment along this line, coupled with a more definite designation of "commercial paper," probably will be written into the bill.

Under the bill, as passed by the house, the regional reserve banks may discount paper without limit for their member banks, but no provision is made that gives member banks the right to demand such discounts. Members of the committee are practically agreed that it is necessary to provide that a member bank as a matter of right, may apply for and receive discounts up to a fixed limit.

The compulsory feature of the bill, under which all national banks would be required to join the system and subscribe 20 per cent of their capital in stocks of the federal reserve bank of their district and turn over 5 per cent of their deposits to the reserve bank also may be changed.

More Definite Provisions.

In that connection the committee will make more definite the provisions relating to state banks and trust companies, it is learned, that both state and national banks shall enter the system with as nearly equal privileges as possible. A plan to open the stock of reserve banks to public subscription will be considered.

Another suggested amendment would limit reserve banks in their clearings to checks drawn by banks, leaving the present collection system for personal checks unchanged.

The provision limiting the dividends to be paid by reserve banks to 5 per cent may be increased to 6, and the provision that, after the accumulation of a 20 per cent surplus, all profits of the reserve banks, except the dividends, shall be distributed per cent to the government and 40 per cent to the stockholding banks, may be changed to give all the surplus profits to the government. The question of whether the federal reserve banks are to be allowed to enter the open market to buy or sell commercial paper in competition with other banks, or maintain the discount rate also will be considered.

Two Witnesses Discuss Measure.

Two witnesses discussed the administration bill before the senate committee today. Victor Morawitz, of New York, who championed the measure, completed his testimony, and Alexander Gilbert, president of the Fulton Market bank, of New York, took the stand. Both generally indorsed the bill but suggested a number of changes in the detailed provisions. Both urged the reduction of the number of federal reserve banks fixed by the bill at twelve.

Mr. Gilbert presented a table showing the resources available for the organization of six regional banks, to be located in New England, the eastern states, the south, the Mississippi valley, central west and the Pacific coast. He urged that the bill be amended to allow the banks' representation on the federal reserve board. To avoid stringency, which, he said, would follow shifting of bank capital and deposits to the proposed federal reserve banks, he proposed that this shifting be done gradually, in small instalments.

Mr. Morawitz objected to the provision giving the federal reserve board power to force any regional bank to rediscount paper for any other regional bank. He said that this provision would lead to sectional political demands for rediscount and result in bad management of the affairs of banks. Questioned by Senator Nelson, Mr. Morawitz said that the bill provided for a "central bank, shorn of many of its advantages."

"It would scatter the reserves of the country in various banks," he said, "but would leave the system under the domination of a control board appointed by the president."

Senator O'Gorman remarked during the examination that no "political considerations" had entered in any way into the framing of the currency bill.

MILLEN MASHER FINED $300 IN SAVANNAH

Savannah, Ga., October 21.—(Special.)—Recorder John E. Schwarz has no patience with mashers. He showed this plain in police court this morning when he fined S. W. Johnson, a Millen citizen, $300 for accosting women on the streets.

Several witnesses testified against Johnson. He explained that he knew nothing of the charges, that he must have been drunk.

A Word About the Use of Our New Fall and Winter Catalogue

Our new 160-page illustrated catalogue is being delivered to the prinder.

This handsome catalogue illustrates and prices nearly ten thousand sensible and appropriate gifts.

It brings your shopping to you. It helps solve the perplexing problem of gift-giving, saves time, money and trouble.

Write for a copy now and begin to make up your list of holiday purchases.

Forwarding charges are paid on mail order shipments, safe delivery and satisfaction guaranteed.

A postal request will bring you this book by return mail.

Maier & Berkele, Inc.
Gold and Silversmiths
31-33 Whitehall Street
Established 1887

English Commercial High School Inadequate to City's Needs; Despite Poor Equipment Institution Is Doing a Great Work

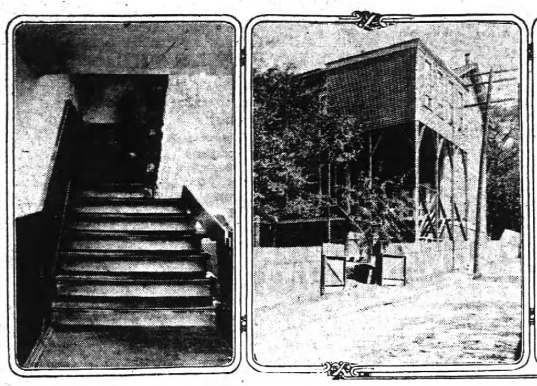

These views clearly show the cramped and dangerous conditions existing at the English Commercial High school. (Left) Showing the narrow staircase, a veritable trap in the event of fire; (middle) showing flimsy construction of the "house on stilts"; (right) doors made from windows in Crew Street school for emergency exits.

That the English Commercial High school, corner Crew and Clarke streets, is not only entirely inadequate to the needs of Atlanta for such an institution, but that it is also in such condition and so poorly equipped that it is a positive menace to the lives and safety of the girls in attendance and the boys in the adjacent Crew street "raded school, is shown by an investigation made Tuesday.

The building now occupied by the high schools is the old Crew street graded school, which was left vacant when the newly completed Crew street school was opened. It is a large frame building, of the old style of school structures. It was erected in 1896 and has since fallen into bad repair.

Close to New School.

It is so close to the new school that there is scarcely room between the two to permit the passing of a man between. The high school is absolutely without an auditorium, and the pupils are compelled to pass through a narrow door and climb a flight of stairs in order to get into the graded school and have to use of an auditorium.

The old building has only two staircases, one of which is so narrow that only one girl can go up or down the stairs at a time. Should a fire of any proportions break out in the building it would be all but impossible to get the girls on the second story out of the building without injury. The danger of fire is greatly added to, for the reason that the school is without heating facilities other than the old-fashioned big round stove.

Council has repeatedly been asked to remedy this condition, but up to date has done nothing with the exception of building a room on one side of the school on the second floor. This room is supported in the air by a number of large rafters and has been most aptly termed by Mrs. Annie T. Wise, the principal, as a "room on stilts."

One of the doors of the building has been cut from a narrow window, and there is any amount of inconvenient, cumbersome equipment in the school which should be done away with at once.

School Doing Good Work.

"To sit the importance of the English Commercial High school is hard to tell you something of the work we are doing," said Mrs. Wise. "Last year we had forty graduates, and of this number nearly all are established with good, reliable concerns, in positions that pay well, and six of them are in positions paying more than $60 per month.

"We have more calls from business men for our graduates than we can possibly supply, and of those who have graduated here, each and every one has made a good record in the business world. With a school of this type, the importance of adequate accommodations and proper equipment cannot be too strongly stressed, and I wish to state that the condition existing in this school is the other school in Atlanta are a disgrace to the city, and something should be done at once to relieve the situation."

MRS. POTTER PALMER CHASED BY MURDERER

Slayer of Tango Dancer Says He Followed Mrs. Palmer in Order to Rob Her.

Chicago, October 21.—Henry Spencer, confessed murderer of Mrs. Mildred Allison Rexreat, a dancing teacher, and many other persons, yesterday related in the Wheaton jail how he had for several days followed Mrs. Potter Palmer and waited a chance to rob her after her arrival in this city on the 3d of last November. Spencer said Mrs. Palmer's priceless diamond necklace was the prize for which he played.

The confessed murderer said he read in the society columns of a paper that Mrs. Palmer was coming to Chicago, and that he followed her all the time she was here, waiting for an opportunity to rob her. "There were always too many people around," he explained. Spencer said he followed her to New York and gave up his job when she sailed for Europe several days later. Spencer also announced that his real name is Jinreck Shoriak, and not Spencer. This statement was made after he had engaged counsel. He said he was of Bohemian birth.

Spencer's Wife Asks Divorce.

New York, October 21.—Mrs. Nellie Koerd Spencer, wife of Henry Spencer, of Chicago, the confessed murderer of Mrs. Rexreat, will today for the annulment of her marriage to Spencer on September 26, 1910. Spencer told the Chicago police he had murdered Mrs. Rexreat when she was trying to rob her. He said he met Miss Rexreat at the Martha Washington hotel here where she was employed by Helen Gould, married her after a three-day courtship, took her to Fort Montgomery, N. Y., four months later and killed her with a hammer. Spencer also says the only true part of the story was that he first met her at the Martha Washington hotel. She was married to Spencer after an acquaintance of four month, she says, and he deserted her three days after taking with him $110 of her savings.

71 INJURED SOLDIERS LIKELY TO RECOVER

Mobile, Ala., October 21.—No deaths occurred during the night among the seventy-five injured soldiers now under the Mobile hospital treatment, is the report of Surgeon H. T. Inge of the railroad company.

Two bodies of the dead have been claimed by relatives. Corporale Karl Kohler and Frank T. Chelewskie, whose wives and family live in New Orleans. Kohler was the father of a baby girl, born just one month ago. Mrs. Kohler lives with her parents in the Crescent City at No. 914 Valette street. Chelewskie was transferred to Fort Morgan from New Orleans only five months ago. He was a native of Chicago, and his wife was Miss Pearl Cronkite, of Algiers, a suburb of New Orleans. He had planned to leave the army in January.

The death list stands at seventeen.

By the bravery in the wreck, Sergeant Hasley, of the hospital corps, won the plaudits of his superior officers, his comrades in the cause of Uncle Sam and the railroad officials by his work in caring for the injured. Sergeant Beasley, single-handed, his two assistants being among the injured, administered to the men as they were brought from the wreckage and stood for more than six hours helping caring for the injured. His work will be brought officially to the attention of the war department.

Beasley's father was chief surgeon under General Lee during the civil war and served with honor Sergeant Beasley is a North Carolinian and has served several enlistments.

The body of Private Virgil Remsen, of the Thirty-ninth company, was claimed today by his father, M. R. Remsen, of Sheridan, Ind. Remsen was a great athlete, being captain of the artillery football team and the leading semi-professional pitcher in baseball, having twice refused offers from big league clubs.

FAYETTEVILLE MILLS ARE SOLD FOR $23,000

Fayetteville, N. C., October 21.—(Special.)—On Saturday last, the fourth day of the sale of the ten textile manufacturing plants from New Jersey to North Carolina, of the Ashley & Bailey Co., the Coatesville mill, at Coatesville, Pa., was purchased by Samuel J. Aronsohn, of Paterson, N. J., for $42,000. Today the last of the sale of the Fayetteville mills, at Fayetteville, N. C., were purchased by Melvin C. Palliser, of New York city, for $23,000. The total of the ten sales, less the Hawthorne mill, at Hawthorne, N. J., amounts to $347,-$51.

SUPREME COURT OF GA.

ARGUED AND SUBMITTED.

Dunois Redford v. State; from Liberty.
George Smith v. State; from Lowndes.
Jim Bailey v. State; from Terrell.
Robert McCrory v. State; from Terrell.
Shedrick Webb v. State; from Early.
William Duncan v. State; from Houston.
Dowie Perdue v. State; from Jenkins.
Bert Smith v. State; from Gwinnett.
Dan Brown v. State; from Glynn.
W. H. Hunter v. State; from Jeff Davis.
J. B. Hall v. State; from Tift.
W. C. Lanier v. State; from Ware.

COURT OF APPEALS OF GA

JUDGMENTS AFFIRMED.

Watson et al. v. American National Bank; from Bibb superior court—Judge Mathews. S. W. Hatcher, for plaintiffs in error.

Adair, executor, v. Spelman Seminary; from Fulton superior court—Judge Bell. Russell, Brandon, Kiser & Spalding, contra. Hooper & Alexander, for plaintiff in error.

Moultrie Compress Company v. Byrom Cotton Company; from Colquitt superior court—Judge Thomas. Shipp & Kline, for plaintiff in error. Tom & Jones, contra.

L. Bryan, contra.

Cannon v. Harris; from city court of Floyd county—Judge Reece. Henry Walker, for plaintiff in error. Max Meyerhardt, contra.

Beck v. Tumlin Company; from city court of Floyd county—Judge Reece. Eubanks & Melson, for plaintiff in error. Maddox & Doyal, contra.

Cannon Cotton and Cotton Company v. Fisher; from city court of Meriwether—Judge Nolan. Wing & Land, for plaintiff in error. Hill & Dennard, Hal Lamar, contra.

Blassingame v. Brown; from Bibb superior court—Judge Mathews. W. D. McNeil, C. Hollowell, for plaintiff in error. Hall & Ross, solicitor general, contra.

Myrick v. State; from Bryan superior court—Judge Sheppard. J. H. Smith, for plaintiff in error. N. J. Norman, solicitor general, contra.

Terrell v. State; from Bibb superior court—Judge Mathews. John R. Cooper, for plaintiff in error. John R. Rose, solicitor general, contra.

Reese v. Mayor and Council of Carrollton; from Carroll superior court—Judge Ross. Freeman & Boykin & Boykin, for plaintiff in error. J. O. Newell, contra.

JUDGMENTS REVERSED.

Brown-Dunbar Company, for use, etc., v. Coker; from city court of Dawson—Judge Worrill. Hall & Wilkinson, M. J. Tolbert, for plaintiff in error. M. J. Tolbert, W. H. Gurr, contra.

Lowry v. State; from city court of Dublin—Judge Hicks. Hall B. Wimberly, for plaintiff in error. George B. Darby, solicitor contra.

Lowry v. State; from Lowndes superior court—Judge Thomas. George B. Simpson, Franklin & Langdale, for plaintiff in error. John A. Wilkes, solicitor general, contra.

DISMISSED.

Hadden v. State; from Effingham superior court—Judge Sheppard. J. H. Smith, for plaintiff in error. H. W. Sheppard, solicitor, contra.

MANN BLOCKS PLANS FOR RECESS IN HOUSE

Washington, October 21.—Plans of administration leaders in the house for a thirty-day recess will be abandoned today because Republican Leader Mann refused to yield in his determination to keep the house in session as long as the senate awaits action on the currency bill in committee.

"I am willing to stake my legislative judgement for all time to come on the proposition that the currency bill will be reported to the house before the end of the first week in November, or that it will be passed in the senate within three weeks after it is reported," said Mann.

"I am also willing to stake my judgment on the proposition that it will not be passed finally by any one already knows, except the president, that the bill will be passed now, and if congress wants to submit to the direction of the president's party leaders in congress we ought to fish or cut bait.

"If the reports of an ambitious legislative program next winter are true, congress better get busy on it now or it will be here next year at this time."

GEORGE FRED WILLIAMS MINISTER TO GREECE

Washington, October 21.—George Fred Williams, of Boston, has been selected by President Wilson for minister to Greece. The post was offered to Professor Garrett Droppers, of Williams college, who declined that he might continue his educational work.

Dedham, Mass., October 21.—George Fred Williams considers his selection by President Wilson as minister to Greece as a recognition of those "who have been followers of true democracy," rather than a personal tribute. Although he had received no official notification that President Wilson had finally decided upon him, Mr. Williams was not surprised at the announcement from Washington. "Appointments of this nature are not usually made without consulting the proposed appointee," he said.

Mr. Williams expressed pleasure at the possibility of residence in Greece, as he has long been a student of Athenian democracy, and believes the diplomatic mission will present an opportunity for him to extend his studies.

THEODORE ROOSEVELT WELCOMED TO BRAZIL

The Colonel Is Received With Military Honors When He Reaches Rio de Janeiro.

Rio Janeiro, October 21.—Theodore Roosevelt was received with military honors as he stepped ashore from his steamer here today.

Edwin V. Morgan, United States ambassador to Brazil, with the staff of the embassy, went on board before the vessel docked with a reception committee headed by Senor Nogueira, representing the ministry of foreign affairs; Lieutenant Colonel Amilcar de Pedernieras, Brazilian attache at Washington; Don Jose Carlos Rodrigues, Admiral Antonio Coutinho Gomez Pereira and Antonio Olyntho de Magalhaes, of the historical institute.

The party disembarked on the naval steam launch, where a company of soldiers saluted while bands played the Brazilian and American national anthems.

Marshal Hermes Fonseca, president of the republic, was unable to be present, but he sent a special representative.

The cabinet ministers of Brazil, the minister of Argentina, with the members of his legation, the presidents of the Brazilian senate and chamber of deputies, a representative parliamentary committee, the chief commissioner of police, the presidents of the various tribunals of the high court of justice, members of the municipal council headed by the mayor of Rio Janeiro, many members of the diplomatic corps, high functionaries of the government and military and naval officers in full uniform were among the welcoming delegations.

A procession headed by Colonel Roosevelt and the representative of the president of Brazil proceeded to a reception room, where a floral arrangement which was decorated with Brazilian flags and the stars and stripes interwined. Here Colonel Roosevelt and the members of his party were introduced to the leading officials.

After this ceremony Colonel Roosevelt was conducted to the Guanabara palace, where he will reside during his sojourn.

All the newspapers today published articles welcoming Roosevelt.

Colonel Roosevelt paid his respects to the president of Brazil in a lengthy visit. The meeting was most cordial. He then called on Dr. Lauro Muller, minister of foreign affairs, and together they inspected the good works *and the progress* now under headway, it is noted.

The official program for the entertainment of the nation's guest is likely to keep Colonel Roosevelt busy during his stay here.

WEDDED OR DIVORCED? BISHOP WANTS TO KNOW

New York, October 21.—James Cunningham Bishop, Wall street broker and banker, asked the supreme court today to tell him if he is married or divorced. Mrs. Bishop won her divorce suit last May and was given an interlocutory decree to be made absolute on her application at the expiration of ninety days. The ninety days are up and so are the thirty days thereafter, during which she might have applied for a final decree, but no such application has been filed.

Mrs. Bishop now is abroad and decision on Mr. Bishop's question was deferred till November 10 to enable the court to learn what she intends to do. In the meantime Mr. Bisnop's matrimonial status will continue undefined.

Russian Premier Ill.

Rome, October 21.—The Russian premier, Alexander Nicholaievitc Kokovseff, became suddenly ill here today of erysipelas. He is 66 years old. His fever is high, but attending physicians are hopeful that his recovery will be hastened by his strong constitution.

England's favorite for over 70 years



Learn the secret in every cup of

Ridgways Tea

EAT AN APPLE A DAY, URGES GOV. RALSTON

Indiana Executive Wants a Great Revival of Apple Growing. Orchards Neglected.

Indianapolis, Ind., October 21.—Governor Samuel M. Ralston, in a communication issued yesterday, requests that the residents of Indiana eat at least one apple each today, which he has named apple day in Indiana. The governor's request was made in an open letter to Edward R. Smith, president of the Indiana apple show commission.

"There has been in the past too much neglect of the orchards not only in Indiana, but elsewhere," wrote the governor. "Like Topsy, apples were 'jes growed,' but now the groves that the trees were expected to bring forth from without work, and from the farmer. This indifference has cost the country a vast sum annually in the loss of apples and orchards in many cases."

"I heartily approve your suggestion that tomorrow, the third Tuesday in October, be observed as apple day, and that each person in the state should eat at least one apple on that day, in accordance with the tradition that 'an apple each day keeps the doctor away.'"

Apple Day in Massachusetts.

Boston, October 21.—National apple day was observed throughout Massachusetts today. This state is the home of the Baldwin apple, which was first discovered and developed in the town of Wilmington. During the past few years many old orchards have been renovated and new ones started through the efforts of the state board of agriculture.

HE'S PRONOUNCED FIT TO ENTER MATRIMONY

Washington, October 21.—Homer B. Terrill, a government architect, today got the first eugenic certificate issued by the United States public health service.

Terrill, about to be married, went to Surgeon General Blue and asked for the examination. With Assistant Surgeon General Rucker, the doctors put Terrill through the most searching test of investigation known to the modern science of eugenics and pronounced him fit.

Terrill's fiance previously had taken a similar examination by her own physician.

MONTEZUMA WINS FREIGHT RATE FIGHT

Washington, October 21.—The interstate *commerce commission decided* today that existing freight rates from Ohio river crossings, from the Virginia cities and from eastern points to Montezuma, Ga., were unreasonable and discriminatory, as compared with those same points to Cordele and Americus, Ga., the roads were ordered to establish rates to Montezuma on a parity with those to Cordele and Americus.

Our Triple Seal Package Keeps them crisp and clean

Kennesaw Biscuit 5c

The Fresh Soda Cracker

FRANK H. BLOCK CO., ATLANTA

RACE SEGREGATION BITTERLY ATTACKED

Baltimore, October 21.—Resolutions adopted at a mass meeting held here last night under the auspices of the Baltimore branch of the National Association for the Advancement of Colored People, protesting against race segregatin, "now gathering force in this country," and specifically against "the segregation of colored employees of the national gavernment in the departments at Washington," have been telegraphed to President Wilson.

The resolutions were passed after addresses by Oswald Garrison Villard, president of The New York Evening Post, and others, denouncing segregation and other alleged discriminations against the negro.

Noted Indian Fighter Dead.

Topeka, Kan., October 21.—Samuel W. Crawford, third governor of Kansas, famous as an Indian fighter, died

Fighting on the union side in the civil war, he became brigadier general of volunteers. He held the office of governor of Kansas from 1865 to 1868, resigning to lead an expedition against Indians. Crawford was a native of Indiana.

DON'T NEGLECT YOUR STOMACH

If you are not able to digest your food, if your lack an appetite, if your stomach is sour, gassy, upset, your tongue coated, your head aches and you are dizzy and have heartburn use Mi-o-na at once, the first does brings sure, safe and effective relief.

Buy now—Only 50 cent box. Druggists everywhere sell Mi-o-na.



Adler's Collegian Clothes Suits and Overcoats $15 to $35

YOUR new overcoat awaits you here. It is an Adler Collegian, of course—with roomy cut, pleasing lines and well-shaped shoulders. Our stock contains every good style of the season, in suits and overcoats. Come in and let us show them to you.

Blackstock, Hale & Morgan
50 and 52 Marietta St.
"The Distinctive Clothiers and Furnishers"



A ten-strike in every model! The new Fall Crossetts are arousing more comment than ever.

CROSSETT SHOE "Makes life's walk easy" TRADE MARK

$4.50 to $6.00 everywhere

Lewis A. Crossett, Inc., Makers, North Abington, Mass.



Style 75

There's a special Crossett last for people with arch troubles. Ask our agents about it.

Sold Exclusively by FREEDMAN & COHEN Successors to KINGSBERY SHOE CO., 34 Decatur Street

Examine Our Men's Suits at $10 and $15

They are the Talk of the Town

Society

DR. ARCH ELKIN WEDS MISS AMELIA STURGEON

The marriage of Miss Amelia Sturgeon and Dr. Arch Elkin was a beautiful event of last night, taking place at the home of the bride's brother and sister, Mr. and Mrs. Charles Collier, in Ansley Park.

Miss Passie May Ottley was maid of honor, and the bridesmaids were Misses Jennie D. Harris and Hortense Jones, of Asheville. Mrs. Edwin Moritz, of New York, sister of the bridegroom, and Mrs. Charles Collier were matrons of honor. Mr. A. D. Adair, Jr., was Dr. Elkin's best man.

The ideal of girlish charm in her wedding costume, the bride entered the drawing room with Mr. Collier. She wore a white brocade crepe gown, the corsage draped with lace, and orange blossoms were caught in her veil. Her bouquet was of orchids showered with valley lilies.

The matrons of honor wore white charmeuse draped with lace and their bouquets were showers of bride roses and valley lilies. The maid of honor was gowned in pink taffeta, the skirt draped over gold lace, and the finish in fur. The bridesmaids wore white tulle over white charmeuse, and they carried pink rosebuds.

The drawing room was made into a bower of foliage with smilax, palms and ferns, and an altar arrangement of palms, with cathedral candelabra, had clusters of Easter lilies as an effective finish. Overhead was a canopy of smilax lined with pink roses, through which shone electric lights, and it was fringed with lillies of the valley.

A string orchestra played during the evening, and incident to the ceremony was an appropriate selection for the harp.

Throughout the house there was artistic decoration in palms which were massed luxuriantly, and baskets of pink roses. The punch table was set on the porch, which was enclosed and made an indoor palm garden, and a buffet supper was served.

Among the out-of-town guests were Mrs. Wilkinson and the Misses Wilkinson, of Carey, N. C.; Miss Annie Sturgeon, of Raleigh; Mrs. Edwin Moritz, of New York, and Miss Hortense Jones, of Asheville.

Dr. and Mrs. Elkin went to Florida on their wedding trip, and, returning, they will make their home with Mr. and Mrs. Collier.

The bride, whose home was in North Carolina, has the character and the charm of face which established her during a brief residence here in the admiration of many friends, and Dr. Elkin is one of the most popular young men in his profession and in club life. Coming to Atlanta from Lexington, Ky., he was educated in medicine here and in New York, and he has attained a prominent place among Atlanta's successful young physicians.

Celebrated Actress Writes To Atlanta's Drama League

Miss Annie Russell, student and celebrated exponent of the drama, who was to address the Drama league next week during her engagement at the Atlanta theater, has been obliged to decline the invitation of the league, on account of the travel made necessary by one-night stands.

Her letter to Mrs. William Spiker, president of the league, is most gracious, as follows:

"I deeply regret that I may not have the pleasure of addressing the Drama league in Atlanta. It would have been a delightful privilege, as I am deeply interested in the splendid and much-needed work of drama leagues. Indeed, I am devoting all my activity and all my means to the best ideals of the theater, as you know. But, after all, it is to the theater-goer we must look for the real elevation of standards of morals and taste, and, judging from the demands of the theater-goer at present, the supply must be of a deplorably low quality. We have never before needed so greatly better standards among theater-goers. We of the theatrical profession are entirely in their hands. There is no use in blaming the actors and the commercial managers for giving the public what it demands and pays for. Only a few of us have the courage and the enthusiasm to give them what we know is good for them. I am only too eager to talk to people who are interested on this subject, and I am sure you will realize with what regret I am compelled to forego meeting the Atlanta Drama league. Perhaps on a future visit you will let me do so.

"Cordially, and with deepest good wishes for the success of every undertaking.

"ANNIE RUSSELL."

Beautify the Complexion

IN TEN DAYS

Nadinola CREAM

The Unequaled Beautifier

USED AND ENDORSED BY THOUSANDS



Guaranteed to remove tan, freckles, pimples, liver spots, etc. Extreme cases about twenty days.

Rids pores and tissues of impurities. Leaves the skin clear, soft, healthy. Two sizes, 50c and $1.00. By toilet counters or mail.

NATIONAL TOILET COMPANY, Paris, Tenn.

Encourage American Talent Urges Editor Musical America

An audience which filled the ballroom at the Capital City club heard John C. Freund, editor of Musical America, last night in an address which sounded a strong appeal for the recognition and encouragement of American musical talent, not simply because it is American, but because it is talent of merit.

His appearance in Atlanta, under the au spices of the Atlanta Musical Association, was in the course of a tour of American cities in which he will put to the people personally what is planned to be a national movement looking to America's artistic independence.

The real theme of his address was led up to by a recital of personal experience and reminiscences of musical personages and conditions in his pioneer days which were interesting in themselves and valuable in establishing his authority to predict and advise for the future in the light of the progress he has seen in the past.

"That there is no justifiable basis for the prevailing prejudice against American music and musicians was his contention, and open in New York was one of the instruments to prove his convictions. For there the slogan 'we would succeed' must please the fashionable element in the audience, which has seen the best of everything everywhere; Italians among his hearers who must have the best of belcanto; Frenchmen who insist on exquisite taste; Germans who must have musicianship, and other nationalities who demand above all things fervor—and certainly the singer who satisfies this audience could please anywhere.

He quoted figures showing that America spends annually six hundred million dollars in music, a large part of which is for education, the next largest for musical instruments, which means music in the home. "But when there is a vacancy in the conductorship of one of our large orchestras," said Mr. Freund, "do we look around in our own country for eligible material? No; we immediately cable to Europe, disregarding entirely the available talent that is at our own doors. Germany, France, Italy, England and Spain have contributed their best brains in music to the American population; America is the melting pot of all nations. Then, why cannot we find our musical leaders right here? Why cannot we encourage our own artists and composers right here?"

But his conclusion was optimistic. "Just as this country has won its own independence politically, industrially and financially, so it must win its independence artistically."

European domination and the wrong attitude of the American public towards their own talent are the chief obstacles in the way, Mr. Freund declared, and his address is part of a crusade to change it.

He was introduced by Mrs. John M. Slaton, president of the Musical association, and his arguments were given a most hearty response.

For Wedding Party.

Mr. and Mrs. W. S. Duncan entertained at a buffet supper last night at their home on Fourteenth street after the rehearsal for the wedding of their daughter, Miss Martha Duncan, and Mr. Thaddeus B. Johnson, which takes place this evening. The guests included the wedding party and out-of-town guests.

U. D. C. Meeting.

The regular meeting of the Atlanta chapter, United Daughters of the Confederacy, will be held this afternoon at 3:30 o'clock in the Woman's club rooms on Baker street.

An interesting program has been arranged, and those taking part in it will be Mrs. Womble, who will give a reading, Two male boys of the Church of the Holy Comforter will sing, and Miss Josephine Rainwater will also sing.

Visitors are cordially welcomed.

Mrs. Gunby to Entertain.

Mrs. R. E. Gunby, of Tampa, Fla., will entertain Thursday, October 30, at the home of her father, Mr. Clark Howell, Sr., on Peachtree street, for Miss Constance Knowles, a bride-elect, and for Miss Katherine Ellis, a debutante of the season.

For Visitor.

Mrs. Harry W. Anderson entertained at a luncheon yesterday at the Capital City club in compliment to Mrs. Wade Westmoreland, of Tennessee, who is the guest of her sister, Mrs. M. D. Thebaud. Completing the party were Mrs. Frank Stienhaur and Mrs. Thebaut.

To Mrs. Lewis Clay Smith.

Mrs. John Bond Atkinson Howe has issued invitations for a bridge party Thursday afternoon, October 30, at 2:30 o'clock in compliment to her sister, Mrs. Lewis Clay Smith, of Nashville, and Jacksonville.

Buffet Luncheon.

The large social event of Thursday will be the buffet luncheon Mrs. George S. Lowndes, Sr., Mrs. George S. Lowndes, Jr., will give in compliment to Mrs. Holland Lowndes and Miss Jeannette Lowndes.

Assisting in entertaining will be Miss Emily Lowndes, Miss Wilkerson, and Miss Louise Riley. Miss Helen Duggan and Miss Katherine Wyly will serve punch and Mrs. E. W. Martin and Mrs. George Muse will pour coffee.

D. A. R. Restaurant.

It is the popular custom to have dinner at the D. A. R. restaurant in the House that Jack built, Circle No. 7, will be in charge Wednesday. Mrs. H. N. Lyle is chairman and will be ably assisted by Mrs. F. N. Connally, Mrs. J. C. McCrary, Mrs. W. E. Whitehead, Mrs. N. Hartwell, Mrs. J. O'Keefe Nelson, Mrs. Edward Lowery, Mrs. Arthur Fuss, Mrs. F. E. Drake, Mrs. Julian Bailey, Mrs. Neal, Miss Martha Harris, Miss Virginia Hartwell.

Dinner 50 cents; roast feeb, brown gravy, rice, spaghetti, French fried potato, pickles, hot rolls, tea or coffee, two storied potato pie. Lunch 35 cents; cornfield ham, cold slaw, hot rolls, tea or coffee.

Gettys-Puckette.

Mr. and Mrs. Wilberforce Gettys have issued invitations to the marriage of their daughter, Elizabeth Argyle, to Mr. Charles McDonald Puckette, of New York, on Saturday, November 8, at 12 o'clock at Mars Hill Presbyterian church, Athens, Tenn.

To Miss Cochran.

Miss Annabelle Adkins entertained at a box party at the Forsyth Monday for Miss Ona Cochran, whose marriage to Mr. Ralph Edward Wise will occur the 22.

The guests included: Miss Ona Cochran, Miss Alline Welbourne, Miss Ursula Workman, Miss Laura Hart, Miss Eunice Cochran.

East Point Club.

The Woman's club of East Point, will hold an Old Maids' convention at the East Point city hall on Friday evening, the 24th, at 8 o'clock. A small admission will be charged.

Luncheon to Mr. Freund.

Mr. John C. Freund, of New York, editor and publisher, was guest of honor at a luncheon of twenty covers at the Capital City club yesterday.

His hosts, members of the Atlanta Musical association, represented a variety of musical interests, Mr. Freund's own breadth of activity centering in his visit here the attention of no one musical clique or profession, but representatives of may phases of music.

The music houses, the musical professions, the leisure patron, the student of music for music's sake—all united in hospitality to Mr. Freund, and the occasion was most happy.

In the party were Mr. Freund and Mr. Kempf, of New York; Mrs. John Marshall Slaton, president of the association; Mrs. John L. Meek, Mrs. W. J. Morrison, Miss Margaret Stillwell, Miss Edwine Behre, Miss Nan Stephens, Miss Louise Dredy, Mr. and Mrs. Mortimer Wilson, Mr. and Mrs. J. M. Van Harlingen, Mr. George W. Wilkins, Mr. Tarleton Collier, Mr. Ben Lee Crew, Mr. Forrest Gardner, Mr. William Lowenstein, Mr. J. B. Cleveland and Mr. Bonawitz.

Miss Jordan Honored.

Miss Emma Jordan is to be flag sponsor for Georgia at the convention of the Southern Commercial congress at Mobile, Ala., October 27, 28 and 29.

During the night session of the congress, October 28, there will be a flag-placing ceremony, at which time one young lady representing each of the sixteen southern states, will place a wreath of flowers on the flag of the state, signifying the entrance of that state into the Woman's auxiliary.

The state song will be sung by the audience, led by a company of musicians.

Among the social events at which the sponsors are to be featured will be a ball at which a number of Mobile men will be hosts, and there will be a sponsor's table at the beautiful luncheon that the Mobile ladies will give the official representatives of the auxiliary.

Evening Reception.

Mr. and Mrs. Milton Arrowood entertained informally last night at their home in compliment to Mr. John C. Freund, of New York, the reception following his address at the Capital City club. Special guests were the directors of the Atlanta Musical association, and the members of the Music Festival association.

Mrs. John M. Slaton received with hosts and guest of honor, and assisting in entertaining were Mrs. Harwood, Mrs. A. L. Blackmon, who poured coffee, and Miss Adrienne Batter, who served punch.

The house had elaborate decoration in autumn foliage and flowers, which were massed in gorgeous array of color. The stairway was lined with pine cones and smilax in blooms, and in the dining room yellow was the basis for an effective decoration.

Mrs. Arrowood was becomingly gowned in blue charmeuse beaded in shades of blue.

Among those present, besides the representatives of the two musical associations were: Mrs. Lollie Belle Wylly, Mr. and Mrs. J. W. Marshbank, Mrs. Wayne Wilson, Mr. and Mrs. W. J. Morrison, Miss Lula Clark King, Mr. Wardwell, Miss Margaret Hecht, Mr. Bonney of New York, Mrs. Robert Blackburn, Misses Anna and Ethel Hunt, Mr. and Mrs. Barill and others.

For Miss Rawson.

Mrs. Jerome Simmons, Jr., will entertain at a luncheon Wednesday, November 4, at the Capital City club for Miss Sarah Rawson, a bride-elect.

New and Beautiful Dresses to Be Sold Today at $18.75

They Are $35 and $40 Values

The pricing alone suffices to tell you that the event is a very extraordinary one—but features still more tempting are the newness, style and beauty of each adorable gown.

Charming Silk Velvet and Wool Dresses

Just such as are wanted now for street and afternoon. Beautiful two-toned velvet corduroy dresses, fashionable colors for street, elegant wool dresses of basket weave and eponge in the new shades. Lovely silk gowns of Canton crepes, crepes de chine, novelty silk crepes and charmeuse—and of the very best quality. Every color, too, that one could wish: Smartest terra cotta, wine, brown, taupe, mauve, tan, russet, mahogany, green, blues, almost every shade, and black.

Too many styles to tell you of all—nearly every one is different.

They are gracefully draped, have high girdles, or artistic sash, chemisettes of net or chiffon, some with fancy vest. But—

The Dresses tell their own value and desirability more eloquently than all we may say about them.

We invite your early inspection of them this morning, if you would share the sale.

Fourth Floor.

Davison-Paxon-Stokes Co.

THE LUX-YOU-RY FELT MATTRESS

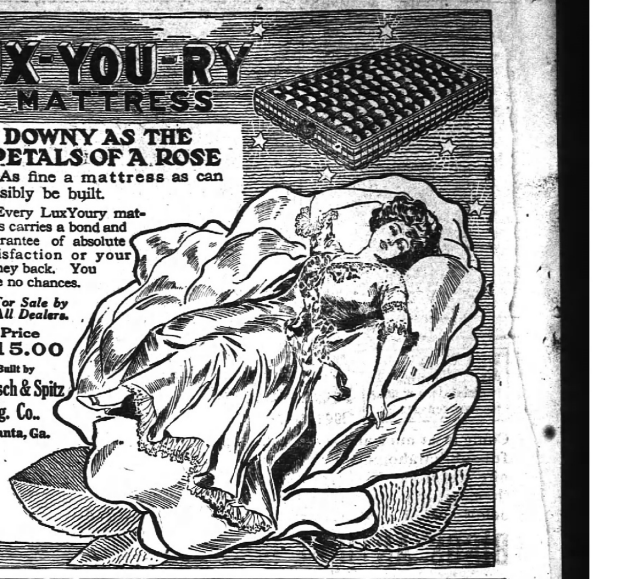

AS DOWNY AS THE PETALS OF A ROSE

As fine a mattress as can possibly be built.

Every LuxYoury mattress carries a bond and guarantee of absolute satisfaction or your money back. You take no chances.

For Sale by All Dealers.

Price $15.00

Built by Hirsch & Spitz Mfg. Co., Atlanta, Ga.

Headed for home

He got what he went for and now he is happy on the way. There is nothing that appeals to a normal, healthy appetite like the wholesome sweet best found in



ALAGA SYRUP

Nature demands that growing children be given plenty of pure sweets. This craving is best satisfied with ALAGA Syrup. It is made from the juice of ribbon cane, and pleases the palate as few sweets do.

Sold in sealed tins by your grocer

ALABAMA-GEORGIA SYRUP CO.

B MONTGOMERY, ALABAMA

IN the selection of a piano it is well to apply the same principles that would guide you in the selection of a new friend. Look carefully to its credentials, its manners and to the company that it keeps.

Pianos of *genuine* worth are to be found amid surroundings of dignity and refinement—whether in the home or in the display room of the dealer—for the manufacturer who respects his product exercises care as to the methods employed in its distribution.

We have the honor to represent, as exclusive agents, the makers of the leading pianos and player-pianos, including

The Chickering

Vose, Packard, Mathushek, Farrand-Cecilian, Ludden & Bates and others. We especially value the patronage of discriminating musicians who can appreciate differences in quality.

You are cordially invited to visit our display rooms at Sixty-three Peachtree St., where you will find a complete stock of the world's best instruments. To parties residing out of the City we will gladly send descriptive catalogues and price lists upon request.

LUDDEN & BATES

63 Peachtree Street

The Oldest Piano House in Georgia

PIANOS of QUALITY

Society

Golf Club.

Miss Pasco, Mar Ottley, Miss Marion Goldsmith and Miss Mignon McCarty were the guests of Miss Bessie Jones for luncheon Tuesday after a game of golf. The quartet have formed a club to play golf together once a week, and they alternate as hostesses at luncheon.

Surprise Party.

Mr. and Mrs. Charles S. Northen were given a delightful surprise party Monday evening by a number of friends who met at their home on Fifth street, the occasion was the anniversary of their wedding.

Maid and Sponsor's Ball.

One of the most brilliant dances that has been given at Owls' roof garden will take place on next Friday evening, October 24, beginning at 8 o'clock. The Order of Owls, in order to assist these young ladies in their efforts to put uniforms on the old confederate veterans of the camp, has tendered them their beautiful hall and roof garden free of any charge for the occasion. The garden and hall will be handsomely decorated and lighted, in keeping with the usual fine tastes of the Order of Owls, and the maids and sponsors, who have the entertainment in charge. The music will be furnished by Professor Cook's union orchestra. Tickets will be on sale at 75 cents. Ladies will be admitted free. Everybody invited to attend.

MEETINGS

At the meeting of the Woman Suffrage league at Carnegie library on Wednesday, October 22, at 3 p. m., an interesting program will be given. Miss Aurelia Roach will make an address on municipal government. Mrs. A. S. McCarthy will have a paper on the "Woman of Tomorrow," and Mrs. A. C. Smith will speak of current suffrage events.

Atlanta chapter, No. 57, Order of Eastern Star, will hold its regular meeting this evening at 7:30 o'clock at Masonic Temple. All members are urged to attend.

The Ponce de Leon circle will meet this morning at 10:30 with Mrs. J. W. Mason, 292 Ponce de Leon avenue.

Atlanta chapter United Daughters of the Confederacy will hold an important meeting Thursday at 3:30 o'clock, at the Woman's club. All members are urged to attend.

SOCIAL ITEMS

Mr. J. B. Hockaday has returned to the city after a month's absence in Savannah and New York.

Mr. Lee Mangum, of New Orleans, is the guest of his parents, Mr. and Mrs. C. W. Mangum.

Mr. and Mrs. Manfred Call, of Richmond, arrived yesterday to visit Mr. and Mrs. Harry Alexander, on Juniper street.

Mrs. T. P. Ballinger has returned from Baltimore with the children of Dr. Ballinger.

Mr. and Mrs. Montefiore Selig returned from their honeymoon Saturday after an extensive trip to Richmond, Atlantic City, New York and New England, and will be at home to their friends Sunday afternoon and evening, October 26, at 393 Washington street.

Mr. Henry Scales left last Tuesday to spend the winter in Europe.

Mrs. W. G. Chipley and William Chipley, Jr., left last night for a visit with relatives in Florida.

The wedding of Miss Martha Duncan and Mr. Thaddeus Banks Johnson will be an event of the evening which will take place at 8:30 o'clock, at the home of the bride's parents, Mr. and Mrs. W. S. Duncan, on Fourteenth street.

Mrs. E. K. Slaughter is in Baltimore to attend the wedding of her sister.

Miss Eloise Alexander is spending a month with her sister, Mrs. J. R. Allef in Asheville, N. C.

Dr. and Mrs. W. S. Elkin have returned from New York.

The marriage of Miss Clare Booth and Dr. William Lambert Nance, of Fort Valley, will take place this evening at the home of the bride's parents, Mr. and Mrs. W. H. Booth, in West End.

Miss Alice Martin, of Jacksonville, is the guest of Mrs. Warner Martin.

Mrs George M. Battey and Mrs. Hugh Inman have returned from a two weeks' visit to Asheville, Knoxville and other points in Tennessee.

Mrs. John J. Ryan and Miss Clarisse Ryan are the guests of Dr. A. H. Van-Dyke and family for ten days before joining Captain Ryan at Fort Riley, Kansas.

Mrs. Le Roy Duncan will entertain at a buffet luncheon today at her home on Myrtle street, for Miss Martha Duncan, a bride-elect.

Mrs. Douglas Coleman Chaney, of Virginia, will arrive Thursday to visit Mrs. Bun Wylie.

Mr. and Mrs. Walton Clarke, of 23 Seminole avenue, have announced the birth of a baby girl, who came at an early hour Tuesday morning.

Mrs. M. M. Irwin, who will be pleasantly remembered by her many friends in Atlanta as Miss Mamie Martin, is at the Georgian Terrace. She has been visiting her aunt, Mrs. Ellison, of Virginia. Mrs. Ellison is also at the Georgian Terrace.

Mr. and Mrs. Ralph Peters Black announce the birth of a son, October 19, at their home in Charleston, W. Va., who has been named Ralph Peters Black, Jr. Mr. Black is a son of Mrs. Nellie Peters Black, of Atlanta.

Mrs. Lasllus Stallings and Miss Katherine Powel, of Newnan, and Mrs. Guy Garrard, of Columbia, S. C., spent yesterday in the city.

Mrs. Nellie Peters Black and Miss Louise Black have returned from New York, where they attended the general convention of the Episcopalians. While away they spent a week with Mr. and Mrs. Ralph Peters at their country home, near Philadelphia.

Miss Nita Black has returned from a visit to Mrs. Heard at Rose Hill, Elberton, Ga.

Store Closes Saturday. Will begin to remodel store at once for new tenant.

ANTIQUES and Reproductions at BIGGS STORE, 222 Peachtree Street

Forced out. Store rented and we must get right out.

Come in at once and see if you want anything in our stock of beautiful solid Mahogany Furniture, and make your offers. No reasonable offer refused. We commence to pack stock Saturday, and will ship them away early next week. Don't miss this opportunity. Selling below cost of production, just to avoid packing and shipping.

BIGGS ANTIQUE CO., B. C. BUFORD, Manager

WOMAN CENTRAL FIGURE IN RITUAL MURDER CASE

Vera Tcheberiak, Witness for Prosecution, Never at Loss for an Answer.

Kiev, October 21.—Vera Tcheberiak continues to be the most prominent figure in the trial of Mendel Beiliss for the murder of Andrew Youshinsky, the Christian boy, who was found killed in a cave in March, 1916. The woman sits with a sphinx-like expression in front of the witness stand and is never at a loss for an answer when confronted with those damaging documents which implicates her.

When Arnold Margolin, one of the prisoners' lawyers, was called today, Vera looked him up and down and declared that she would not identify him. Margolin testified that she, when she was asked to explain the cabalistic and ritematic character of the numerous wounds on young Youshinsky's body, answered that Pridhiko had studied medicine.

The lawyer asserted that Brusskovsky, the Yourallist, who investigated the murder, had told him he had discovered a letter in the cave which Tcheberiak that she was carrying a bottle of poison. When the journalist asked her why she had it, she replied: "I got it not knowing whether you would torture me or reward me."

Vera Tcheberiak promptly denied this statement, however.

Margolin discredited the story of the letter, offering a reward if Vera reasserted that she had been promised $20,000 for the murder and other things if she would take the guilt of the murder on her shoulders.

Margolin told the court he considered Brusskovsky's investigation careful, inasmuch as it had brought about the lifting of a corner of the veil and and revealed something of Vera Tcheberiak's criminal activities which hitherto she had so well concealed.

The remainder of the day was devoted to a long examination of Ex-Chief of Police Krassovsky, who explained that he had not identified Vera because he was accused of following false trails and of being bribed, while at the same time a black hundred agitation was gotten up against him. He continued independent inquiries, however, and discovered that the Tcheberiak children became ill just when they and other children were beginning to be frequently questioned. The mother neglected them, he said, and failed to carry out the doctor's orders, but she became cheerful after their death.

JURY IS DEFENDED BY THIRTY AFFIDAVITS

Continued From Page One.

except F. V. L. Smith, who is out of town, the state endeavors to prove that the jurors made their verdict only from the evidence and were not swayed by the crowds in the courtroom and on the streets, or by the prolonged cheering for the solicitor.

Deputy Sheriff Fennie Miner, who was in charge of the courtroom during the trial, states in an affidavit that no one talked with a juror as the jury was passing out of the courtroom.

Deputies Foster Hunter and Bob Deavors and Bailiffs Charlie Huber and A. F. Pennington deny in affidavits that persons on the streets approached and talked to the jurors as they were being taken to and from the courtroom or eating place. The two bailiffs deny that they heard cheering on August 22 and 23 while they accompanied the jury to the hotel and to the restaurant.

In his affidavit, Henslee declares that he was telling the truth when he answered the challenge when he was sworn in, and that he later made his verdict from evidence and not from bias. He also declares that he voted "doubtful" on the first ballot in order to cause a free and open discussion among the jurors, and that later when he cast his vote of "guilty" that he realized the gravity of the situation and wept as he voted.

Never Formed an Opinion.

Henslee says that he, in common with every one else, read the newspaper accounts of the case and discussed it, but that he never formed an opinion further than that "whoever killed Mary Phagan ought to hang."

The attacked juror denies that he was in Albany, Ga., between June 7 and September 18. He offers the affidavit of a hotel clerk to support this statement.

Further, Henslee states that he does not know R. L. Gremer in Albany. He states that he does not remember talking to Mack Parkas in Albany, and that in his conversation with Sam Parkas he did not say who he believed was guilty. These men, in affidavits, declared that Henslee had expressed belief in Frank's guilt previous to the trial.

Denies His Statement.

The juror also denies the statement of J. A. Lehan, who declared that on the train, near Experiment Station, Henslee expressed his belief in Frank's guilt. Henslee says that on the occasion mentioned he was not within 200 miles of Atlanta or Experiment station.

In answering the statements of Shi Gray, S. M. Johnson and John M. Holmes, of Sparta, who stated that after Henslee had been served with notice that he was drawn on the Frank jury venire that he was in Sparta, and expressed malice against Frank, the juror declares that he was not there at the time. Henslee states that he came to Atlanta from Athens on July 25 and received his jury notice that night at 74 Oak street, West End, and did not leave town until after the trial.

He declares that after Frank had been convicted he visited Sparta and talked the case over with the three men and told them he believed Frank guilty and a pervert.

Juror Johenning, the other one of twelve attacked by the defense, denies the statement made by H. C. Lovehart that he express belief in Frank's guilt.

Johenning states that at one time, but not in the month mentioned by them, that he talked with Mrs. Jennie Lovehart and Miss Miriam Lovehart and said in the conversation that "the newspapers seem to have convicted Frank," and that when they expressed their belief in his innocence, that he replied, "Well, the outlook from the papers doesn't seem to be very bright for him. I think he's going to have a hard time in getting loose."

Johenning declares further in his affidavit that at the time he was sworn in as a juror that he held no bias or prejudice in his mind.

In unbuilding Juror Johenning the state introduces the affidavits of Dr. J. C. Rothenberg and F. W. McCarthy and others, who attest his good character. Juror Henslee is similarly upheld by W. M. Howard, J. C. Collier, T. W. Cochran, P. L. Gordy, C. O. Summers, J. E. Howard and other well known men of Barnesville, and by J. D. Lochridge, of Douglas, Ga.

Lake Mahonk Conference.

Mohonk Lake, N. Y., October 21.—Men who have devoted the best years of their lives to service among the Indians, the Filipinos, the Porto Ricans and the natives of Alaska are gathered here tonight to attend the thirty-first Lake Mohonk conference of friends of the Indians and other dependent peoples. The conference will open tomorrow, and continue three days. Indian affairs will be the topic the first day. The Philippines will be discussed Thursday, and Friday will be devoted to Porto Rico and Alaska.

Annual U. D. C. Convention In Session at Moultrie

Moultrie, Ga., October 21.—(Special.) Delegates to the annual state convention of the United Daughters of the Confederacy began arriving in this city on the early morning trains and by noon over a hundred had reported to the recording secretary and received their credentials. When the regular session convened at 8 o'clock, nearly two hundred delegates were in their seats and the balance of the auditorium was packed with citizens.

Mrs. W. C. Vereen presided at the opening session, she being president of the Moultrie McNeill chapter. Mrs. Roy Autrey rendered an organ selection, and was followed by Miss Britt, of Tifton, with a vocal solo, "America" was sung by the assemblage and Dr. Haymore invoked the blessings of the Almighty.

Hon. W. C. Vereen delivered the address of welcome in behalf of the city; John W. Green, in behalf of the chamber of commerce, and Judge G. R. Forter, in behalf of Camp Colquitt U. C. V., greetings from the North While club were extended by Mrs. T. J. W. Matton, and by Mrs. W. S. Howell, from the John Benning chapter, D. A. R., and Mrs. Z. H. Clark, from the W. C. T. U.

Upon the completion of these addresses Mrs. W. D. Lamar, state president, took the chair, and Mrs. Everett Daniels delivered the formal address of welcome from the Moultrie McNeill chapter, this being responded to by Mrs. William McCarty, of Augusta. At the conclusion of these exercises a reception was tendered the visitors and the president introduced the delegates and the ladies of the city to the officers of the convention.

The task of entertaining so large a convention by a city the size of Moultrie was considered quite an undertaking, but homes have been provided for all and still there is room to spare.

The session promises to be one of the most delightful in the history of the organization. Many entertainments and receptions are being held for the visitors during the three days they will be here and citizens are doing their utmost to make the occasion a memorable one.

VOCATIONAL GUIDANCE THEME OF CONFERENCE

Grand Rapids, Mich., October 21.—With nearly one thousand delegates present the vocational guidance conference began its third annual meeting here tonight. The largest social, economical and educational bearings of vocational guidance was the theme of Owen R. Lovejoy, secretary of the National Child Labor committee, Dr. Leonard P. Ayres, director of educational Russell Sage Foundation, and Professor George K. Mead, of the University of Chicago, who spoke at the opening session.

For the first time the National Society for the Promotion of Industrial Education and the Vocational Guidance conference are holding a joint meeting.

Out of 9,000 different ways in which Americans gain a livelihood, occupations that truly can be termed "constant occupations" number only 21, said Dr. Ayres, whose statements were a part of the first public announcement of the findings of an investigation of vocational guidance conducted by the Russell Sage Foundation studies carried on in 78 American school systems, he said, showed that upon reaching the end of the compulsory education period one-half the children in the public schools are in the sixth grade or below.

Making a plea for the minor child and declaring that he should be regarded as a ward of the state, Mr. Lovejoy said:

"Let us insist that the industries offering valuable training to children shall become an adjunct of the schools. Let us insist that the child's future usefulness, not the present balance sheet, shall be the measure of the success of this guidance into vocations and let us resist every scheme to make the labor of children a makeshift to maintain themselves or their families."

Family Killed by Train.

Chicago Junction, Ohio, October 21. Mrs. William Harwood, her two small sons, eight and three, and her mother, Mrs. Frank Weeks, of this place, were killed today at Nova, near here, when their buggy was struck by a Baltimore and Ohio express train. A freight train obscured the approach of the express.

Clayton Credentials Withdrawn.

Washington, October 21.—Credentials of Representative Henry D. Clayton as United States senatorial appointee from Alabama were withdrawn from the senate today by Senator Bankhead. Representative Clayton recently resigned the senatorial commission, which had not yet been acted on by the senate.

INVIGORATING TO THE PALE AND SICKLY

The Old Standard general strengthening tonic, GROVE'S TASTELESS chill TONIC, drives out Malaria, enriches the blood, builds up the system. A true tonic. For adults and children. 50c.

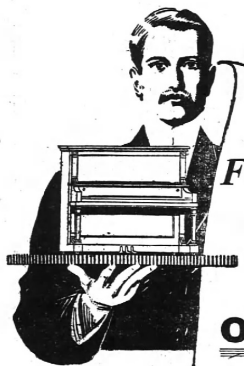

For Sale: *5-year lease on entire building, safe, office furniture and fixtures.*

Going Out of Business

In closing out our $150,000 stock of new and used Pianos and Player Pianos regardless of price, we are giving the people of Atlanta and the South *the opportunity of a lifetime* to purchase one of the world's leading standard makes, including *Steinway, Schroeder Bros., Knabe, Kranich & Bach, Schirmer, Henry F. Miller, Cable, Fischer* and many others at practically

Your Own Price









Everything must go---be your own salesman---make your selection and let us know what it is worth to have the Piano of your choice in your own home.

No Reasonable Offer Refused

OPEN UNTIL 9 O'CLOCK EVERY EVENING

Railroad Fares Paid to Out-of-Town Purchasers

Weatherholt Piano Co.

72 N. Broad St. Atlanta, Ga.

SPECIAL PRICES FOR THIRTY DAYS

$8 Set of Teeth
$5



MADE SAME DAY

Gold Crowns, $3
Bridge Work, $3
Gold Filling, $1
Amalgam, 50c

Watch Your Teeth!

Your own fault if you neglect them when you can get HIGHEST-CLASS dental work GUARANTEED at almost cost of materials.

DR. E. G. GRIFFIN'S
GATE CITY DENTAL ROOMS
24½ Whitehall Street, Over Brown & Allen's, Telephone Main 1708. Lady Attendant.

Established 23 Years--
Both Drs. E. G. Griffin and S. A. Griffin Personally in Charge

EXAMINATION FREE
ALL WORK GUARANTEED

Painless Extraction **50c** Teeth Cleaned **$1**

The receipt your landlord gives you, when you pay your monthly RENT, is NOT worth a cent to you. The receipt we give for the monthly PAYMENT on a house, is GOOD for every dollar that it stands for--because a certain number of such payments, will make you the OWNER of your HOME.

So, why pay money for RENT, when by paying us a TRIVIAL amount down, and as little as $21 a month, you can become the OWNER of the house--and, you will be occupying it while paying for it!

We have several handsome homes at Capitol View, inside of Atlanta's city limits--only an 18-minute street car ride from the postoffice. It surely costs nothing to investigate how you can become OWNER of one of them on the easy payment plan. Phone us--or call at our office--and we'll explain.

W. D. Beatie, 207 Equitable Bldg.
Bell, M 3520 Atlanta Phone 3520

If charges that have been flick against Preas, of Tech, are sustained, the Jackets will lose a valuable player, and there may be other interesting developments later.

WHIFFS

Preas' Case.

THE SUSPENSION of Jim Preas pending an investigation of his eligibility will no doubt create quite a stir in local football circles. There is much that could be said for and against this suspension, but until the suspension is finally lifted and Preas ruled eligible or the investigation proves that he is ineligible, we will withold all comment, though it is our personal hunch that the charges will not be sustained.

Blow to Him.

IF PREAS is ruled ineligible, the loss will be greater to Preas than it will be to Tech, for Tech has high hopes for the future. Preas has aspirations as an Olympic star, hoping to represent some southern college at the 1916 Olympiad. But if he is ruled ineligible, this will blast his hopes as such a ruling will judge him a professional ineligible to participate in the Olympiad. Preas is one of the greatest all around athletes ever developed in the south and as he is now only 19 years old, by the time of the Olympiad three years away, he will have reached his full development and will make a showing that every southerner will be proud of.

Better in Them.

PREAS has impressed every one with his football ability at Tech. He impressed every one with his baseball ability in prep circles. But while he is a star in those two sports, his all around excellence is not hatched at any time. track and field sports excels. Weighing 192 pounds, he is fast, strong as an ox, showing equal skill at the summer throwing and shot putting as he does in vaulting, standing high jumping or hurdling. Preas is known as the "Thorpe of the South." For his sake, we hope nothing comes to the charges.

Up to Colleges.

UNTIL the colleges take it into their own hands to make a ruling regarding the awarding of scholarships of prep school boys, a ruling that will fully cover their status when they wish to leave the prep ranks and enter collegiate circles, there can be no end to some kind of a protest on some prep star in some college every year.

Not Responsible.

THE BOYS that enter prep schools and receive some sort of scholarship, whether for athletic services or not, are laying themselves liable to action when they enter any college that will abide by the athletic stars. The students being mere boys, do not look into the future. The prep school head gives them to understand that the arrangement is O. K., and they take his word for it. Then three or four years later they find they have stirred up a hornets nest in the S. I. A. A. Just what kind of a rule to suggest to the colleges is not in our province. They know what to expect. It's up to them. But in justice to be boys now in southern prep schools, a rule ought to be made that will not make these boys suffer a year or two from now when they enter college life.

Will Star In 1914.

SPEAKING of Thorpe. Watch out for this Indian next season. McGraw has kept Thorpe on the bench all season, learning the finer points of baseball. That he has proven a willing and apt pupil is evidenced by the way he has been playing on the world's tour of the Giants and Sox which has just started. Thorpe has the natural baseball gift, that there are many who are willing to admit that McGraw has solved his outfield problem with the Redskin and will be a hard hitting strength as the result. Thorpe was a crude product last year, but McGraw's patient tutelage he promises to become one of the stars of baseball.

They Should Worry.

WE RAVE about the wonderful salary that Tyrus Raymond Cobb draws down for playing baseball 154 days in the year. What about Vardon and Ray? They draw down $200 a day apiece wherever they play golf and they usually have a big bunch of some where every day in the year. Such a matter as $74,000 a year for playing golf two hours a day is our idea of SOME financiering.

Larry Is Peeved.

LARRY M'LEAN, the elongated receiver on whom the bulk of the backstopping of the Giants will rest, it is said, Myers was injured, is peeved. And Larry has a kick coming. It is reported that Larry received only $500 for his share in the world's series money and he was not with the Giants the entire season. Larry does not get quite half he should get as much as all the other Giants, but he does argue that in view of the services rendered in the series, he should get at least $1,000. He says wisely argues. "Why the hunchback mascot of the Athletics got $500."

After His Scalp.

BILL DAHLEN is slated for the canny Brooklyn, so goes the story, but this story has been told repeatedly since the Dodgers started slipping. Jake Daubert, the first baseman, is the man who won the Chalmers trophy in the Atlanta league, is said to be the man slated to succeed him. If they are thinking of supplanting Dahlen, Jake would certainly be the logical successor.

More Spirit.

SOMETIME ago, we commented on the lack of spirit and fight in the football teams of Atlanta. We said that the schools that Atlanta football fans look to for results this year had the stuff. A year for the title. The teams have shown a marked improvement in their play, but they lack the fight and spirit and we hope to see them more energetic and serious in future games.

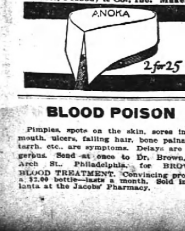

BLOOD POISON

Pimples, spots on the skin, sores in the mouth, ulcers, falling hair, bone pains, catarrh, etc., are symptoms. Delays are dangerous. Send at once to Dr. Brown, 925 Arch St., Philadelphia., for BROWN'S BLOOD TREATMENT. Convincing proof in $2.00 bottle—lasts a month. Sold in Atlanta at the Jacobs' Pharmacy.

JACKETS MAY LOSE PREAS' SERVICES

Preas Suspended; Nance Cleared; Charges Result of the S. I. A. A. Executive Committee Meeting

There promises to be some lively developments in a few days over the suspension of Jim Preas, the star end and left tackle of the Tech football team.

This suspension was made Saturday by the athletic authorities of Tech, and for this cause, and not injuries, Preas did not play in the game against Mercer on that day.

The suspension is the result of action taken by the executive committee of the Southern Intercollegiate Athletic association at their meeting at the Piedmont hotel here a couple of weeks ago, when they suggested an investigation of several players both Georgia and Tech. No names were mentioned at the time, but yesterday's developments show Preas was one of them.

This suspension is just the bringing to the surface of the executive committee made at that time, the action of the executive committee creating quite a stir in athletic circles at Tech and Georgia then, and in football circles in the south ever since, but it died down, and every one was under the impression the matter had been dropped.

More Developments.

But the investigation has been going quietly on its way and the Preas matter is the first that has come to the surface. Others are certain to follow.

The Atlanta Georgian Sunday morning, when a story appearing in the Athens (Ga.) Banner was circulated in Atlanta. This story stated that Preas had been suspended and that Tackle Nance was also under the observation of the S. I. A. A., and might feel the hatchet at any time.

Coach Heisman, when asked regarding the reports, referred The Constitution's representative to W. N. Randle, athletic director of the Georgia Tech, who admitted that The Banner's story was substantially correct, but only in part.

Professor Randle admitted receiving a letter from Vice President Hedges, of Clemson, inclosing a letter from Colonel Bingham, of the Preas family in regard to Preas, as stated by The Banner.

Mr. Randle immediately wrote Professor Hedges that the executive council of Georgia, the vice president of the southern Intercollegiate Athletic association, in charge of all matters of the association, in the district of which Tech and Georgia are members.

He informed Mr. Morris of the receipt of the two letters and the subsequent suspension of Preas, who will be kept off the team until the investigation clears him.

Charge Against Preas.

The specific charge against Preas is that, while a student at Bingham, the president of that school paid Preas' tuition fee and board there, the contention being that it was part of an athletic services, a contention which Preas denies.

Preas has not been ruled ineligible. He cannot be until the investigation probes him so. He is suspended only, and if not found guilty, which ineligibility would automatically put him, he will be back on the team.

It is possible that Preas will be able to play against Florida Saturday. The investigation has reached such a stage that the decision is expected hourly, not only on Preas, but on other players of both Georgia and Tech.

It is concerning the latter that the lively developments are expected.

Nance Is Cleared.

According to The Banner story, Tackle Nance would fall by the wayside, owing to the one-year eligibility rule, it being claimed that he had attended the Colorado School of Mines before entering Tech.

Professor Randle investigated this thoroughly, and advised that he was not only found that Mr. Nance had not attended that school, but he had not attended any other college before entering Tech.

The East Side High school at Denver, Colo., was the only school that Nance had attended in Colorado previous to moving to Atlanta, and, being a high school, it does not affect his status at Tech.

Just who the other men on both teams are is not announced, and, while some might risk a guess, it would be only the player in question in the wrong player was named.

The Preas episode is to be a nice little squabble before matters are finally completed.

In the meantime, Preas stands suspended.

MUST BE STOPPED



"SPIKE" LANDIS.

Virginia's fullback, one of the star backfield men that Georgia must stop when they meet Saturday. He weighs 175 pounds, and is 6 feet tall. He has been on the team three years.

Virginia Will Be Heavier Than Georgia on Saturday In Every Part of Machine

The official weights of the Virginia and Georgia football teams, who meet at Ponce de Leon Saturday are not obtainable, but from estimates made by some of the members of both squads, the Old Dominion lineup will have the advantage of several pounds in the line.

The Virginia backfield will show an average weight of 170 pounds to the man, while that of the Georgia backfield will approximate that of the personnel. Some of the men are heavier than others, but Coach Rowell and Paddock are certainties, but in the event of the absence of Thompson there will be a marked falling off in weight. But the heaviest backfield the Georgians can muster will show an average of 160 pounds.

The Virginia line from tackle to tackle will average about eight or nine 197 pounds to the man. Georgia's taking into consideration the possibilities they have will show only 187 pounds average, a margin of 10 pounds for the Virginia boys.

Including the ends the Virginia line will afford 184 as the average weight to the man, a decided slump. But Georgia's line jumps it back to 197 pounds, line showing 178 pounds to the man.

Whether the redoubtable McWhorter, who is now traveling at his best clip, can counterbalance this marked advantage in weight on the Virginia side of the line remains to be seen.

There is going to be a backfield duel and a battle of admission, Mayer, the Virginia star, is said to be a backfield man of the McWhorter type. He has figured most prominently in all the points scored by the Old Dominion eleven this season. So has McWhorter, for Georgia, so it should be a brilliant duel.

But whether the Georgians possess a man to offset the brilliant work of Landis, Mayo's running mate, is problematical. Landes is said to be little, if any, inferior to Mayer.

Any way you look at the game, however, it promises to be a great battle. There ought to be more and a greater battle of football crowded into this game than in any game Atlanta fans have had the pleasure of witnessing this year.

The two elevens arrive here Friday and will take a brief workout at Ponce de Leon field where the gridders will be laid up for the day, practically completed. The Virginia boys will have headquarters at the Ansley and the Georgia team at the Georgian Terrace.

SEWANEE PLEASED OVER HER VICTORY

Sewanee, Tenn., October 21.—(Special.)—The New Sewanee contingent has returned to the mountains full of joy. During their stay in Chattanooga the third decisive victory of the season was marked up to the credit of the Tigers, when the varsity upset all sorts of dope by defeating over the strong bunch from the University of Tennessee, who were said to be one of the strongest contenders for the southern championship.

Sewanee has shown that she has a mighty strong team this year, and has the most important victory at a most critical stage of the season. It now remains for her to keep up the pace, and barring accidents, should be a strong contender.

Coach Cope and his husky warriors arrived in Sewanee Sunday evening from Chattanooga. All of his men came out of the fray in good condition, barring a few minor bruises.

A hard week is before the team. One spot in Saturday's game that showed up weakly was the tackling, and Cope is sure to work on the "dummy" a great part of the time.

The Tigers have another hard battle before them on Saturday, when they stack up against the strong seven representing the University of Texas in the fray. This only has the team a hard game on hand, but also a long, tiresome trip, which will be no joy ride for the boys. Only three days' practice will the team be able to have this week, as they will have to leave Sewanee Thursday morning in order to arrive in Dallas in time for the game.

WILL SNAP BALL

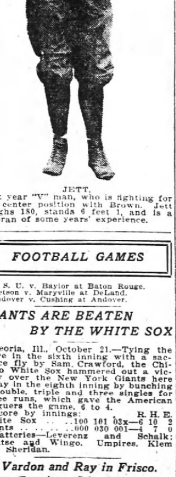

JETT.

Last year "V" Jett, who is fighting for the center position with Brown. Jett weighs 180, stands 6 feet 1, and is a veteran of some years' experience.

FOOTBALL GAMES

L. S. U. v. Baylor at Baton Rouge.
Stetson v. Maryville at DeLand.
Andover v. Cushing at Andover.

GIANTS ARE BEATEN BY THE WHITE SOX

Peoria, Ill., October 21.—Tying the score in the sixth inning with a sacrifice fly by Sam Crawford, the Chicago White Sox hammered out a victory over the New York Giants here today in the eighth inning by bunching a double, triple and three singles for three runs, which gave the American league the game, 6 to 4.

Score by innings:	R.	H.	E.
White Sox	100 101 03x—	6	10
Giants	000 030 001—	4	9

Batteries—Leverenz and Schalk; Wiltse and Wingo. Umpires, Klem and Sheridan.

Vardon and Ray in Frisco.

San Francisco, Cal., October 21.—Harry Vardon and Edwin Ray, the English golfers, arrived here today and will play a series of matches this week at the San Francisco Golf and Country club with Jack Neville, the club champion, Vincent Whitney, former Pacific coast champion, and Chapin Yuba, former champions of the Yale golf team. The games will be played Thursday, Friday and Saturday.

SEWANEE GIRLS TAKE TO THE HILLS

Macon, Ga., October 21.—(Special.)—With clear skies and just the right touch of wintry weather, the second big state fair of the season opened this morning by President J. W. Otto. The attendance on the opening day had been better than usual, and during the afternoon the grounds were thronged with visitors.

Only one thing occurred to in any wise mar the opening, and that was the burning of the main entrance to the fair grounds at an early hour this morning. The blaze is thought to have originated from a defective wire and had been burning for several hours before it was discovered. When the flames reached the arch over the roof was falling in, and just after a stream of water had been put on the structure a Southern railway train came along. Seeing the blaze, the engineer warned the engineer of the fire, and just after a stream of water had been put on the structure a Southern railway train came along. Seeing the blaze, the engineer sounded the warning, and the engineer of the fire, and just after a stream of water had been put on the structure a Southern railway train came along. Seeing the blaze, the engineer sounded the warning, severed the hose which had been laid on the grounds by the Georgia Fair commission and when they finally got another stream of water it took about $2,000 damage had been done to the entrance. The city had only recently remodeled the arch at considerable expense, in anticipation of the opening of the fair, and will probably be replaced with a new fireproof structure.

Practically all of the exhibits were ready this morning when the fair opened, and there was an invitation to visitors to begin their inspection early.

Especially fine exhibits are shown by Houston and Cobb counties. There is a fine display of rivalry between W. D. Lewis, of Houston, and J. Gid Morris, of Cobb, each having been awarded as though not only Mr. Lewis, but Mr. Morris, of Worth, as well, will give Mr. Morris a run for his money this year. Houston county has always walked away with the corn prizes, but this year Judge Lewis has a display of corn declare that Houston will probably carry off the honors for that article.

The poultry, live stock and mercantile displays are also more numerous and better than ever before. The state chemist, Dr. Hoffman, has an exhibit which fills an entire building. It is in charge of Professor J. William Hart and Miss Mary E. Creswell, the latter being in charge of the work of the Girls Canning clubs. There are twenty-eight counties represented with exhibits in the Girls Canning club work and as many more have exhibits from the boys' corn and cotton clubs.

JUDGE BLAMES CRIME ON PISTOL TOTERS

Thomasville, Ga., October 21.—(Special.)—The civil docket of Thomas superior court is now being cleared, and much important business disposed of. As soon as the work is completed, the criminal docket will be taken up.

In his charge to the grand jury at the opening of court yesterday Judge Thomas was particularly strong. He stressed the fact that a large amount of the crime in the country is the result of pistol toting. Of the seven counties in Georgia in six months there were over eight hundred indictments for crimes that were directly traceable to the habit of carrying pistols. There were from nine to ten thousand persons in this six months' last year, the judge said. The illegal carrying of weapons will be dealt upon, and the crimes resulting from the combination of booze and pistols. A good audience was present to hear the charge.

Rain Wets Girl Climbers.

Young Harris, Ga., October 21.—(Special.)—The young ladies of the senior class spent Saturday night on Rich mountain. This trip is always looked forward to pleasantly by the class, Saturday night was marred by the rain. The young women returned Sunday morning wet and cold, but in high spirits.

LOADED CONFECTIONS ARE SUBJECT TO TAX

Washington, October 21.—Such little loaded confections as rum balls, brandy-balls and mint lozenges which are hollowed candies, filled with spirits, hereafter will be subject to special taxes applied to retail liquor dealers, according to Internal Revenue Commissioner of Internal Revenue Osborn today announced his decision to impose the tax. The order will not apply to genuine confections simply flavored with liquors or wines.

Harris Charged With Fraud.

J. L. Harris, 17, of Pickens, S. C., who for the last several weeks has been employed as an agent for a local shoe manufacturing concern, was arrested by Detectives McGill and Gillespie last night on a warrant issued in Judge Powers' court charging fraud.

LAWYERS PLAN TO SAVE WILBURN FROM GALLOWS

Do Not Think He Should Hang Unless Mrs. King, Alleged Accessory, Also Hangs.

Macon, Ga., October 21.—(Special.)—Nick Wilburn, the young farm hand, who will go to the dead Grady Thursday morning for the murder of James King, the Jones county farmer, whose death is alleged to have been caused by Wilburn and Mrs. King, widow of the dead man, that they might marry and collect his insurance, will be taken from the Jones county jail some time today and placed in the Bibb county jail, Mrs. King is now confined.

Wilburn came to Macon from Macon in custody of sheriff Charlie Roberts, of Jones county, and Deputy J. C. Moore, of Macon, who worked up the case against Wilburn and Mrs. King and secured confessions from both of them. Though Wilburn will be confined near Mrs. King, it is said that they will not be permitted to see or talk to each other.

Wilburn's case will be completed some time Friday, and it is expected that the jury will return a verdict of guilty afterwards. She is charged with being an accessory before the fact.

Though Wilburn has confessed the murder, a desperate legal battle will be waged to save him from the gallows. He claims that when he committed the deed he was under the hypnotic influence of Mrs. King, who had been his former sweetheart, and with whom Wilburn declares he was living in illicit relations before selling out.

On the other hand, Mrs. King claims she was forced into accompanying Wilburn as a prisoner, and refuses to see her consent for the murder, of her husband.

Wilburn's lawyers are proceeding on the theory that it is impossible to hang a white woman in this state and unless Mrs. King suffers death, they do not think Wilburn should hank either.

On Husband's Complaint Police Making Search for Wife and Affinity

The police are on the lookout for Trazor Formeyduvan and Mrs. J. W. Beaton, Mrs. Wilmington, the following the receipt of a telegram from the woman's husband and mother, who charge that Formeyduvan enticed Mrs. Beaton away from her home in Valdosta. J. N. Williams, chief of police of Wilmington, Del., wired the local detectives that he had information that Formeyduvan was employed at a sawmill in that city. Chief Williams stated that the woman's husband was greatly distressed on account of the children.

DR. UHLER HAS PASSED; AUTHORITY ON LOCUSTS

Baltimore, October 21.—Dr. Philip R. Uhler, for many years provost of the Peabody institute here, and known as a widely known in scientific circles throughout the country, died at his home here today. He was 78 years old, and had been an invalid for the last year.

Dr. Uhler was the author of many contributions to scientific journals in the United States and England. His collection of locusts and other members of the cicada family, which was presented to the Smithsonian institute several years ago, is considered the best ever made.

David Lamar Loses.

Washington, October 21.—David Lamar's application for a writ of habeas corpus to prevent his return to the federal authorities to stand trial to answer an indictment for impersonating a federal officer was dismissed today by Chief Justice Clabaugh, of the district supreme court. The justice held that the court has no jurisdiction of the United States, within purview of the statute forbidding impersonation. Lamar will appeal and furnish bond.

TWO MEN ARE KILLED AS RESULT OF FEUD

Seymour, Texas, October 21.—Former Sheriff A. L. Baker and Joe Bruce were instantly killed; T. J. Bruce, Board's player, was killed and Sheriff W. R. Ellis, of Baylor county, was fatally and probably wounded in a pistol battle here today.

The only explanation that has been given of the shooting is that it grew out of the killing of Bruce's brother ten years ago by Board, then sheriff. The younger Bruce was killed at that time, it is said, while resisting arrest. Today Bruce appeared at Board's office and fired a few words at him before to death. Sheriff Ellis advanced upon Bruce and shot him in the upper arm. Bruce fired, mortally wounding him. Ellis returned the fire, killing Bruce.

Miss Mary Lathbury Dead.

Orange, N. J., October 21.—Miss Mary A. Lathbury, writer of many familiar hymns, author of books for children, organist and worker, died today at her home in East Orange. Miss Lathbury co-operated with Rev. Edward Everett Hale in the organization of the Ten Times One clubs and with Bishop John H. Vincent, father of the chautauqua movement, in his work for that organization. She was 72 years old.

Shetland Pony Missing.

Mrs. Bruce M. Ware, owner of Highland and Hilliard streets, last night notified the police that a shetland pony belonging to her children had been stolen from her barn. Mrs. Ware described the pony as having a heavy black coat of hair and a long mane and tail. A reward is offered for information leading to the recovery of the pony.

"BOBBY" GILKS SIGNED TO LEAD MONTGOMERY

Scout for the "Naps" to Succeed Dobbs—Gilks Once Managed the Shreveport Team.

Montgomery, Ala., October 21.—Announcement is made tonight that Robert Gilks, the base-line star league player and afterwards a star and manager in the Southern and other minor leagues, has been signed to manage the Montgomery team next season. "Bobby" Gilks, in recent years, has been a scout with the Cleveland American team. His last appearance in the Southern league was as manage rof the Shreveport team.

Cotton Bales in Box Car Mysteriously Catch Fire; Believe Tramps Guilty

A large crowd gathered along the Georgia railroad tracks near the corner of DeKalb and Kurt streets when a box car loaded with bales of cotton mysteriously caught fire.

An alarm was sent in and the local fire department quickly responded. The car was uncoupled from a number of others and after a hose had played on the flames for several minutes the fire was extinguished. Railroad detectives expressed the opinion that the fire was caused by tramps who had stolen a ride on the train and indulged in a quiet smoke. The damage could not be estimated.

WILLARD AND COMRADES ARE ORDERED TO TRIAL

Los Angeles, October 21.—Jess Willard, heavyweight prize fighter and ten others of the twelve concerned in the bout which Johnny Tees said was fatally injured at Vernon, Arle, August 20, must stand trial for alleged violation of the state law prohibiting prize fighting.

Judge Gavin Craig, of the superior court, today overruled the demurrer of the entire twelve and had the complaint against them and denied their motion to set aside the informations.

Then J. Ford, assistant district attorney, then asked that the information against Eddie Wester be second as the fight be dismissed. When the judge had dismissed Wester's case against Willard and the ten others, including T. J. McCarey and Al Greenwald, principals and backers of the referee, to plead. Each man answered, "Not guilty." Their trials were set for January 7, 1914.

In overruling the demurrer Judge Craig gave this definition of a sparring match:

"A sparring match is one in which two persons attempt, through skill and science to strike each other and to avoid being struck, but in which there is no attempt to inflict serious injury, and in which the incentive to win is not through a 'knockout' but through skill in boxing."

DEMANDS OF TRAINMEN ARE BEING CONSIDERED

New York, October 21.—The board of arbitration in the eastern railroads dispute began today to take up in detail the demands of the trainmen and conductors, which it had been considering as a whole up to adjournment last Friday. The board will meet in executive session daily from now on up and including Friday. In case the award is not reached during the executive session will be held Saturday, the time limit of the award expiring Saturday at midnight.

Seth Low, chairman of the board, said that every possible effort will be made to have the award ready for filing by Saturday. It will go into effect wi thin ten days after the filing.

CUMMINS MUST SERVE IN THE PENITENTIARY

Albany, N. Y., October 21.—The state court of appeals today unanimously affirmed the conviction of William J. Cummins, a former official of the Carnegie Trust company, of New York. Cummins was sentenced to serve a term of not more than eight years and a fine of $5,000 for first degree grand larceny for having diverted the proceeds of checks for $140,000.



A White Satin Striped Madras Collar that won't spread at the top on account of the *Linocord Unbreakable Buttonholes,* used only in

Ide Silver Collars

14 sizes 2 for 25c

For Sale by

CARLTON SHOE & CLOTHING CO.

Edited by DICK JEMISON

JACKETS SHOWING IMPROVED SPIRIT

Team and Student Body Is Awaking to Their Responsibilities — Will Get Results.

The Tech Yellow Jackets and the student body are at last awaking to their responsibilities. They are beginning to show more fight in their practices and more college spirit.

This has been noticeable by its absence to date. The team has not been fighting and the student body has not been yelling as vigorously as the 1912 team and student body. But some one has dropped a hint in the proper place and every one is daily becoming more determined.

The 1912 Jacket team was the best crowd of fighters that Tech has ever had. If the 1913, with its added better prospects mechanically can develop the same amount of college spirit and fight, Tech has a chance. If it does not develop, look the gates.

Secret practice will be the order every day. New trick plays on the offense and a bolstering of all lines of defense is the order every day. When the Jackets enter the game against Florida at Jacksonville Saturday, it ought to be the most formidable team the Jackets have been able to trot on the field this season.

"Sewanee Next" is the cry at Tech. The Jackets hope to win the English loving cup again this year by trouncing the Tigers. Their object is the Sewanee game. Everything is being worked with that end in view at present.

A. L. STOCKHOLDERS IN A HEATED DEBATE

New York, October 21.—Complaints of stockholders of the American Locomotive company, recently given publicity in pamphlet form by Isaac N. Cale, of Baltimore, a large holder of stock, were discussed at times animatedly at the annual meeting of the company here. President W. M. Marshall read a statement dealing with the company's financial condition and replied to criticism of its dividend policies. As to criticism of mismanagement he said a committee was investigating and had not yet reported. During a heated discussion the subject of the company's recent abandonment of its automobile business was brought up. A resolution urging the appointment of an independent investigating committee was laid on the table by a large majority of the stock voted.

In the election of directors the regular ticket was elected without opposition.

BOATSWAIN NOBLE FATALLY INJURED

Savannah, Ga., October 21.—(Special.)—While directing a gang of laborers aboard the British steamship Jamaican in this port today, McClellan Noble, a boatswain, was fatally injured. He sustained a fracture of both arms and was injured internally. Noble was struck by a heavy beam.

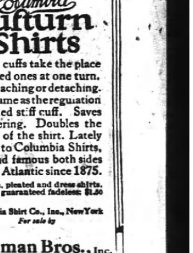

Attached Cuffs that Turn
The Columbia
Cuffurn Shirts

Clean cuffs take the place of soiled ones at one turn. No attaching or detaching. The same as the regulation attached st:ff cuff. Saves laundering. Doubles the "life" of the shirt. Lately added to Columbia Shirts, a brand famous both sides of the Atlantic since 1875.

In plain, pleated and dress shirts. Fabrics guaranteed fadeless: $1.50 and up.

Columbia Shirt Co., Inc., New York
For sale by

Eiseman Bros., Inc.
And other good shops

R U Wearing Red Seal Shoes Made in Atlanta ? 93 Peaches

Baked almost at home

Kennesaw Biscuit 5c

A Perfect Soda Cracker

F. E. BLOCK CO., ATLANTA

"GUNBOAT" SMITH PUTS TONY ROSS TO SLEEP

"White Hope" Landed Knockout Blow on Tenth Round of Twelve-Round Bout.

Boston, October 21.—"Gunboat" Smith, the heavyweight and "white hope" so-called, knocked out "Tony" Ross, of Newcastle, Pa., in the tenth round of what was intended to be a 12-round bout here tonight. Ross did most of the leading in the early stages, but the opening of the tenth round began to show his punching ability and, after a hurricane and a half, Ross was down and took the count.

"Vampire Dance" Draws Big Crowd of Negroes But Police Take a Hand

"The Vampire Dance," a terpsichorean tragedy in moving pictures, complete with all accessories, was put on at Decatur street, No. 317, but while Captain Lamar Poole, of the police squad, is on the job.

It will be remembered that the police department put the blink on the "Vampire Dance" when it was being displayed at a theater on Whitehall street some few days ago, following an inspection of the picture by Secretary Hopkins, and the matter is now in the hands of the moving picture censors, the police ordered in management to strip the picture of its vampires.

That was done amidst much protesting, but the management did as ordered. Without a dance, "The Vampire Dance" was minus the thrill that it had the day. Then the film went from out of town house to house, finally coming back to Atlanta, where it was installed in a negro theater way down Decatur street.

There it ran all day Tuesday and until 8 o'clock last night. Crowded houses saw the show, and, when one of the news reached uptown that "The Vampire Dance" was being run before the Great Black Way, many white people started for the Decatur street house. But the house was allotted to the whites. And it was right the police put a stop to the dance.

BOY STRUCK BY AUTO IN SERIOUS CONDITION

Robert Hardaway, the 10-year-old son of Mr. and Mrs. W. D. Hardaway, of No. 241 Capitol avenue, who was run down by an automobile driven by Mr. Ben Skinner, of 61 Oak street, last Monday night a week ago, is still confined to his bed at Grady hospital. The boy has two fractured ribs and is in a very serious condition.

Skinner is out on $100 bond. He was to have had a hearing today before the recorder, but owing to the victim's condition and the fact that the boy could not appear in court against him, the case will be postponed indefinitely.

POLICE ARE SEARCHING FOR CHATTANOOGA GIRL

The parents of Hazel Cobb, the pretty Chattinooga girl who has been missing for several days, last night wired Chief of Police F. W. Hill, of Chattanooga, wired Chief of Police Beavers, of this city, that they had reason to believe that that unfortunate girl is in Atlanta. The telegram from Chief Hill states that the girl's parents are well-to-do and that they are prepared to offer her mysterious disappearance. Instructions to make every effort to locate the girl were read to the Atlanta police at midnight.

COLONIES OF GERMS IN LETTER TO WOMAN

Chicago, October 21.—Chemists employed by the postal authorities discovered today colonies of germs in a letter sent to Mrs. Stevie Frederick Stevie, wealthy actress and resident. The letter warned Mrs. Stevie that it contained 2,000,000 malignant germs which she was infected by opening it, and demanded a sum of money in return for a supply of the only serum that could cure her.

Indications of the presence of a germ culture were found by the government chemists, who, however, were unable to state the nature of the disease they might convey.

Tobe Plead Gently.

Tobe Eason, Grady hospital's cook, who was caught while attempting to put steaks and other edibles in his pocket which she had taken from the ice chest, was arraigned before Recorder Noss Hopkins yesterday afternoon. He pleaded guilty and was bound over to a higher court on $100 bond.

GEORGIA FAIR OPENS WITH BIG ATTENDANCE

Only Thing to Mar Occasion Is Destruction of Main Entrance Which Burns to Ground.

EDUCATION BOARD MEETS TOMORROW

Crowded Conditions in City's Schools Will Be Main Matter to Be Discussed at This Meeting.

No bigger preparations have been made for, and no more interest was ever manifested in a meeting of the board of education than that which attaches to the meeting to be held Thursday. The conditions existing in a number of the schools, which have been exposed by The Constitution, have stirred the citizens of Atlanta into action, and a large delegation from various women's clubs, civic improvement leagues and other bodies will be on hand at the meeting to demand that some decided action be taken at once to relieve the situation.

Among those who have signified an intention of being present are a delegation from the women's clubs, a committee from the ladies' board of visitors to the public schools and a committee from the Anti-Tuberculosis Visiting Nurses' association, which latter organization presented a petition to council Monday asking that something be done at once. The petition was pigeonholed without a minute's consideration.

Indignation Manifested.

Great indignation is manifested on the part of a large number of citizens for the reason that the requests of the board, and of others, for aid, so heartily asking for relief, have apparently been ignored, and these persons most positively assert that they will demand at Thursday's meeting some sort of a definite answer to their appeals.

The conditions exposed in the crusade in which it has been shown that a large number of young children are compelled to sit in basement rooms, with the poorest of ventilation, in some cases with noxious and deadly fumes from neighboring toilets pervading the atmosphere which the little ones breathe, and, in extreme instances, where the children are required to work out their studies by artificial light, from small gas fixtures which are entirely inadequate to properly light the rooms and which will, in time, destroy the delicate eye tissues of the youngsters, and any number of other fearful and barbaric conditions, have stirred the people to a realization of the peril threatening their children and the whole town is up in arms.

While members of the board differ in opinion as to what the best solution looking toward immediate relief may be, nearly all agree in stating that something must be done at once, and wish to assure the public that they will do everything within their power to remedy the situation.

Finance Committee Meets.

The finance committee of the board will meet this afternoon, and much importance attaches to this meeting; also it is thought that the committee will recommend radical action by the board in making their future demands for money to council. It is said, on good authority, that the committee will recommend at Thursday's board meeting that the board at once demand of council the authorization of funds for the building of school houses in East Atlanta, on Spring street and at Howell's station, in northwest Atlanta. A lot has been purchased on Spring street for school purposes, and all that is needed is a sufficient amount of money to start work on the building.

It will be requested that council make an appropriation for a building lot in East Atlanta, for which point $11,000 of the special bond issue for schools is available for the construction of a school building. With the further recommendation that a site be purchased and a building erected at Howell's station, in northwest Atlanta, it is thought that with the many transfers of children from one district to another the situation can, for the present, be handled.

IN FINED FOR "CUSSING" PHYSICIANS AT GRADY

A. F. Cox, a city attachee, answered the charge of having insulted physicians at Grady hospital Monday morning when arraigned before Recorder Broyles yesterday afternoon. Cox claimed that he went to Grady hospital to inquire if his negro cook had been operated on that morning. He was told by the physicians that they had not even seen his cook.

As to just what then ensued is a matter of record only. The nurses and physicians in court swore that Cox proceeded to cuss them out, declaring he just knew his cook was in the hospital. Judge Broyles fined Cox $19.75.

Pathetic Story Is Revealed By Action of the Governor In Freeing Slayer on Parole

In the parole by Governor Slaton late yesterday afternoon of Aristide Fransoni, a Pickens county marble worker, who was doing a term of ten years in the penitentiary for manslaughter, there came to light one of the most pathetic cases with which the prison authorities have had to deal.

Fransoni was a member of the Italian colony, imported to do a high-class of skilled labor in the Tate marble works. He had been in this country some ten or twelve years, was a married man, sober and industrious, and highly esteemed by his employers.

Of his oldest child, a girl named Laura, who was just developing into a beautiful young woman of the Italian type, the father was naturally passionately fond. Another Italian of the colony, Crochetti, conceived a passion for the child which, it seems, that she returned. Crochetti did not bear a good reputation among his fellow workers.

Why Father Was Convicted.

The father, who was opposed to the match from the outset, made an investigation of the suitor's past career and found that he was an escaped convict from Massa, Italy, where, after having served a number of sentences for minor offenses, he had been convicted on January 24, 1907, on assault, with attempt to murder and condemnation to fourteen years' penal servitude. In addition to this, he was said to have been a deserter from the Italian army.

After he had done all in his power to save his daughter from the hands of the ex-convict, Fransoni determined, as a last resort, to send the girl back to Italy, having carefully saved his wages for several months to pay her fare.

On the morning that the girl was to leave nearly all of the Italian colony, including Crochetti, assembled at the little railroad station at Nelson to bid her farewell. The father was to accompany her as far as Atlanta. Crochetti was in a violent humor, and, after cursing the father and otherwise abusing him, he ended by seizing the girl by the arm and applying to her a vile epithet in Italian.

This was more than Fransoni could stand, and he shoved Crochetti from the platform onto the railroad track below. As the man started to rise, the evidence showed that he made a motion as if to draw a pistol, when Fransoni drew his gun and began firing. A terrific hubbub ensued in the excited little crowd, and in the melee Fransoni shot and killed Mimo Passoni and gave a flesh wound to his own brother, who, it is said, was wrestling with the man who killed.

Crochetti ran to an adjoining house, where he is said to have disposed of his pistol. The evidence was not clear as to whether Fransoni was killed by mistake for Crochetti or whether Fransoni deliberately aimed at him. There was evidence that he was enraged in the fight on Crochetti's side, as the latter was a boarder of his.

Fransoni Convicted.

Fransoni was arrested July 6, 1911, and at the following September term of court was indicted for murder and later and sentenced to ten years in the penitentiary. He was assigned to work the roads in Cherokee county not far from his home, and by his good conduct, soon became a trusty and won the entire confidence of the convict guards. So great was their esteem for the man and their sympathy for him in his loneliness, as he was unable to speak a word of English, that they allowed his wife and other members of his family to visit him at regular intervals.

Practically a release on parole was recommended by the prison authorities, his former employer, a large number of the best citizens of Pickens county. At the conclusion of a statement written by the governor in issuing a parole, he says:

"I think that the circumstances show that this defendant was not a bad man, but, in the protection of his daughter, he indicates a commendable purpose. I, therefore, approve the recommendation of the prison commission and order a parole granted for by the terms of the law in such cases."

"Rutherford and Son" Holds Drama League Spellbound

The Atlanta center of the Drama League of America met in the parlors of the Georgian Terrace hotel Tuesday afternoon and listened with keenest interest to the reading of the English play, "Rutherford and Son," written by Githa Sowerby.

Mrs. William Claire Spiker, president of the Atlanta branch of the national organization, read the manuscript of the noted drama, her auditors visualizing the play easily from her talented translation of the action. Over 150 members of the Drama league attended the meeting.

Mrs. John K. Ottley will read Granville Barker's "The Voysey Interview" on October 28, before the league members at the Georgian Terrace.

Tuesday's meeting was the second since the league has been successfully and the members present were enthusiastic as to the future of the work they have undertaken.

Who'll Give This Man Work? Makes Upright, Manly Plea

W. Leroy Jones, an inmate of the insane asylum at Milledgeville, is seeking a chance to "come back."

No, he is not a pugilist. Nor is he a "has been" athlete. He is a man—or at least he was a man before he fell a victim to the dreaded drug curse. He was sent to the asylum as a "doper."

"My bridges are burned behind me and I want to make a clean start," he frankly writes Dr. John E. White, pastor of the Second Baptist church.

"And I'm a teetotaler," he adds.

Jones is a young fellow, 26 years old, and is said to be an efficient office man or clerk. He says that he can hold down "any job where brains and intelligence are required."

Milledgeville asylum authorities are willing to give Jones the chance he seeks to "come back." The only condition they attach to his release from the asylum is that he secure a job. They have made this a requirement because they believe Jones is sincere, and because they don't want him to fall into his old habits which idleness will eventually lead him.

Jones asked Dr. White to have the following dreadful confession published, probably the most frank and unique ever offered to a newspaper, which the Constitution:

"No loonier—no doper. An inmate of the state sanitarium, sent up for morphine and cocaine. I can get my release on condition that I secure a position with a reputable employer. I am 46 years old, a teetotaler, no entanglements; am an efficient office or clerk, and can hold down any position where brains and intelligence are required.

"My bridges are burned behind me, and I want to make a clean start.

"If you have any faith in human sincerity, give me a chance.

"I'll make good.

"W. LEROY JONES."

MRS. KEEFER IS SUED BY BRICK COMPANY

Another suit was brought yesterday in superior court against Mrs. Grace Macy Keefer, who was refused temporary alimony two weeks ago from David H. Keefer, after a sensational hearing in which she accused Keefer of improper advances before her 16-year-old daughter, Elinor Macy.

The Southern Silver Brick company asked a judgment against Mrs. Keefer's property at 797 Piedmont avenue. The plaintiff cites that Mrs. Keefer owes a thirty-day note for $227.07, dated September 1, of this year, and also owes $24.40 for brick. Attorney E. D. Thomas filed the claim.

Paw Knows Everything.

Willie—Paw, what is a pessimist?

Paw—A pessimist is a man who expects the scientists to produce a new fore-and-aft insect by crossing the mosquito and the bee, my son.

GOOD ROADS SCOUT COMES TO ATLANTA

Charles P. Light Will Arrive Next Friday to See If Atlanta Can Furnish Proper Hotel Accommodations.

Charles P. Light, assistant to the president of the American road congress, which Atlanta hopes to land for the 1914 convention, will arrive in Atlanta next Friday morning to look over the city and decide the place for holding that convention.

Mr. Light is now in Asheville attending the Appalachian Goods Roads convention.

The principal points upon which Mr. Light will come to Atlanta to assure himself will be those of hotel accomodations for the delegates to the convention and the available space in the Auditorium-Armory and other buildings for the exhibits incident to the convention.

While Mr. Light is in Atlanta he will be given ample opportunity to see the advantages that Atlanta and Fulton county have to offer to the good roads congress, and will be extensively entertained.

He will be met at the train by a committee composed of Fred Houser, secretary of the Atlanta convention bureau; Shelby Smith and Thomas Winn, of the Fulton county commissioners, and will escort him to the Piedmont hotel, where he will stop during his stay in Atlanta.

At noon Friday C. A. Wood, lessee of the Georgian Terrace hotel, will tender Mr. Light a luncheon at the Terrace, at which a large number of the city's leading business men will be present.

Friday night at 8 o'clock the Atlanta Hotel Men's association will entertain Mr. Light at an informal banquet at the New Kimball house. The governor, the mayor, representatives of city council, representatives of the county commissioners, the convention bureau, the Atlanta Automobile association, and other organizations will be invited.

Saturday morning Shelby Smith and Mr. Winn will take Mr. Light on a tour of Fulton county's roads, showing the great work that is being done and has been done and explaining to him the system of convict labor which organization uses on her public roads.

Annual Meeting Held by West Point Road; Old Officers Elected

The directors of the Atlanta and West Point and the Western of Alabama railroads held their annual meeting yesterday, re-electing the old officers and disposing of routine business only. The directors expressed themselves as pleased with the year's work of the two roads.

There is no change in the board of directors, which is as follows:

L. H. Smith, of Louisville, president of the Louisville and Nashville road; H. Walters, of New York, chairman of the boards of directors of the Louisville and Nashville and the Atlantic Coast line; Colonel A. L. Lawton, of Savannah, vice president of the Central of Georgia; W. A. Winburn, of Savannah, vice president of the Central of Georgia; H. C. Fisher, of Nevada; Captain J. W. English, of Atlanta, president of the Fourth National bank; Major R. H. Steiner, of Montgomery, general manager of the Western of Alabama, and J. N. Renroe, of Opelika, Ala.

ATLANTA IS TOO SLOW SHE WILL GO TO MACON

Mrs. C. E. Russell, of 91 Armstrong street, was arraigned before Recorder Nash R. Broyles yesterday afternoon charged with operating a rooming house without a license. Several vivacious inmates of the house who accompanied Mrs. Russell to court stated that they paid $6 per week for accomodation. Mrs. Russell was fined $20.75, and promised to leave town at once. Recorder Broyles just previous to imposing the fine informed Mrs. Russell that he had heard that her intended making her next home in Macon. Mrs. Russell, who is not bad to gaze upon, answered by nodding her head. "Well," said Judge Broyles, "Macon has reformed, and I advise you to go further—perhaps, to Savannah."

GEORGE TUTWILER DIES ON TRIP TO TAMPA, FLA.

George W. Tutwiler, formerly of Atlanta, but for years a resident of Mobile and New Orleans, died suddenly and unexpectedly sunday afternoon at Tampa, Fla., according to telegrams received here yesterday by relatives. George Tutwiler started his business career with P. H. Snook, at that time Atlanta's leading furniture man, and made good. Eighteen years ago he and his brother, Frank Tutwiler, left Atlanta for Mobile, where they entered the same line of trade, and for years were unusually successful.

Six years ago, when sections of Mobile were submerged in a storm, the Tutwiler brothers moved to New Orleans, where Frank Tutwiler is conducting a business. George Tutwiler was secured by the Orleans Metal Bed company as its southern traveling representative, and was on one of his regular business trips to Tampa when death came to him suddenly. He is survived by two brothers, Charles V. Tutwiler, holding a responsible position in the Atlanta postoffice, and Frank Tutwiler, of New Orleans, and two sisters, Mrs. Will Rice and Mrs. Carrie Couch, both of Atlanta. Also he leaves a wife and four children at the family home in Mobile. Mrs. Tutwiler went to Tampa when advised of Mr. Tutwiler's death to convey the body to Mobile for interment. Mr. Tutwiler was 51 years old.

MRS. J. R. HIGH DIES AT HOME IN MADISON

Mrs. J. R. High, aged 84 years, mother of the late J. M. High, of Atlanta, died at her home in Madison, Ga., Tuesday morning at 7:30 o'clock after an illness of a year's duration.

Mrs. High was formerly Miss Elizabeth Cook Emerson. She was born at Buckhead, Ga., November 22, 1829, and married J. R. High July 27, 1845. For nearly sixty years Mrs. High was a dearly loved and venerated resident of the community in which she died, and leaves a large circle of friends who will mourn her loss.

Mrs. High is survived by one son, Forrest High, of St. Louis, and two daughters, Mrs. P. S. Turner and Miss Emma High, of Madison. She is also survived by a number of grandchildren among whom are Mrs. T. T. Williams, Misses Elisabeth and Dorothy High, of Atlanta, and Benton High, of Brunswick, Ga. The funeral services and interment will be held at Madison this afternoon.

Horse Theft Charged.

W. J. Moos, of Charlotte, N. C., wanted in that city for the alleged stealing of a horse and buggy, was arrested Tuesday afternoon by Detectives Black and Bullard at the Terminal hotel, and lodged in the station-house awaiting an officer from Charlotte. In a letter recently received by the local police department, it was charged that Moos hired the outfit from a Charlotte livery company, and driving to Monroe, N. C., disposed of the horse for $130. An officer will arrive this morning to take Moos back to stand trial for the theft.

TILLMAN TO ATTEND BANQUET OF ALUMNI

Notable Gathering, of Former Students of Clemson at University Club.

The Atlanta chapter of the Clemson Alumni association will hold its annual banquet at the University club on Saturday night, October 25, at 8 o'clock.

Many prominent men will be present, among them being Benjamin F. Tillman, United States senator from South Carolina; Dr. W. M. Riggs, Phd., M. S., president of the college; Dr. H. M. Daniels, LL.D., M. A.; Coach "Bob" Williams, of the football team, who will be on hand to see the Georgia-Virginia football game; Dr. P. H. H. Calhoun, Phd., the famous University of Chicago track athlete, head metallurgical department, and the popular coach of the track team. They will all come prepared to tell the local Clemson alumni and the other graduates who will have come from all over the state, just what is being accomplished at their alma mater, their hopes and plans for the coming year. Senator Tillman has always taken a deep interest in Clemson, and it is expected that he address will undoubtedly be the feature of the evening.

The local chapter has lost some of its prominent members during the course of the past year, among them being Claud Boulhit, general manager of the Buckeye Cotton Oil company, but several new members have been added, so that the organization is stronger at the present time than ever before.

The entertainment committee requests that all who expect to attend the banquet notify G. D. Garner, chairman entertainment committee, care Southern Bell Telephone company, not later than Thursday evening, October 23.

DUBLIN WILL HAVE THREE NEW PASTORS

Dublin, Ga., October 21.—(Special.)—The pastors of Dublin are changing around considerably within the past few months, and three new leaders of three different churches will soon be in the city. The First Baptist church here has just called Rev. T. W. Calloway, of Macon, as pastor, and there is a strong probability that he will accept. The call was extended unanimously last Sunday, but he has not yet announced his decision.

Two new pastors were formally welcomed by the people at a union service of the churches of the city Sunday night. They were Rev. W. J. Mott, of the Christian church, and Rev. Herbert W. Robinson, of the Episcopal church.

J. G. POLLOCK HEARTY AT 80TH BIRTHDAY

Rome, Ga., October 21.—(Special.)—The oldest active county official in the state, J. G. Pollock, chairman of the board of commissioners of Floyd county, celebrated his eightieth birthday here today, with a barbecue attended by numbers of his friends at DeSoto Park. A feature of the day was the presentation of a gold-headed cane to Mr. Pollock by the officers and employees of the county. After a vigorous campaign, waged when he was 78 years of age, Mr. Pollock was elected to the position he now occupies.

To Prevent Blood Poisoning

apply at once the wonderful, old reliable DR. PORTER'S ANTISEPTIC HEALING OIL, a superficial dressing that relieves pain and heals at the same time. 25c, 50c, $1.00.

To Our Friends and Customers:

We have adjusted our fire loss and are now prepared to ship promptly all orders entrusted to us. We have replaced all our burned and damaged goods with new goods, which are daily arriving. Our damaged and smoked goods will be placed in another wareroom and offered for sale to the public. Due notice of this sale will be published in the daily press within the next few days. We wish to thank you for your indulgence for the past two weeks and assure you your future orders will receive our most careful and painstaking attention.

Atlanta Wooden Ware Co.

ATLANTA, GA.
October Twenty-Second
1913

EDWIN P. ANSLEY W. FLOYD JOHNSON

ANSLEY & JOHNSON
Insurance

We have agency for Lloyds Plate Glass Co. of New York. Broken glass replaced here without delay.

Phone Ivy 873 *300 Forsyth Building*

Pure Beer is Food and Tonic

It contains only 4 1-2% alcohol. Light wines contain 10%. The health-giving properties of pure beer aid digestion, increase vitality and tone up the nervous system. But be sure it is pure.

Every Day Someone

Finds out that the drug, caffeine, in coffee is the cause of headache, nervousness, irritable heart, insomnia or some other obscure ache or pain.

Steady nerves and a clear brain—the best asset any man or woman can have—are often impossible to the regular coffee drinker.

If you are ambitious enough to "get ahead," suppose you stop coffee and try hot, well-made

POSTUM

If the old aches and pains begin to leave after a few days on Postum, you'll know whether to stick to it or go back to coffee troubles.

Postum now comes in two forms:

Regular Postum—must be well boiled.

Instant Postum is a soluble powder. A spoonful dissolves in a cup of hot water, and with sugar and cream makes a delicious beverage instantly.

Drink It Instead of Coffee—
"There's a Reason"

EASY CHANGE
When Coffee Is Doing Harm.

A lady writes from the land of cotton of the results of a four years' use of the food beverage, Postum:

"Ever since I can remember we had used coffee three times a day. It had a more or less injurious effect upon us all, and I suffered a death from indigestion and nervousness.

"I know it was coffee, because when I left home I was well as a boy. I would feel better. But it was hard to give coffee up, even though I realized how hurtful it was to me.

"At last I found a perfectly easy way to make the change. Four years ago I abandoned the coffee habit and began to drink Postum and I also influenced the rest of the family to do the same.

"Even the children are allowed to drink it as freely as they do water. And it has done us all great good. I no longer suffer from indigestion, and my nerves are in admirable tone since I began to use Postum. We never use coffe any more.

"We appreciate Postum as a delightful and healthful beverage, which not only invigorates but supplies the best of nourishment as well." Name given by Postum Co., Battle Creek, Mich.

Write for the famous little book, "The Road to Wellville."

Get Schlitz in Brown Bottles

It is made pure—cooled in filtered air—and then kept pure. The Brown Bottle protects its purity from the brewery to your glass. Light starts decay even in pure beer.

See that crown or cork is branded "Schlitz."

Bell Phone 326 Main
Sig. Samuels & Co.
Distributers
N West Mitchell Street
Atlanta, Ga.
Family trade solicited. Out-of-town orders promptly filled. Write prices.

Schlitz
The Beer That Made Milwaukee Famous.

COTTON DROPPED UNDER REALIZING

Market Unsettled and Nervous During Session But Closed Steady at Net Decline of 21 to 25 Points.

New York, October 21.—The cotton market lost about half of yesterday's big advance during today's trading. Official weather advices indicated killing frost at many points in the eastern and central belts, following the extremely low temperatures reported west of the river on Monday, but the situation in this respect seemed the signal for more realizing than fresh buying and the market was nervous and unsettled during the entire day, with the close steady at a net loss of 21 to 25 points.

There appeared to be a lot of overnight buying orders around the ring at the start and it looked as if many of yesterday's bears had purchased to take profits on the publication of bad weather news from the eastern belt this morning.

First prices were easy at a decline of 4 points on October and of 18 to 21 points on later months. Cables were better than due, while the weather map indicated very unseasonable temperatures, with some claiming that frosts were more general than ever before reported as early in the autumn. The situation in this respect seemed to be enough fresh buying to cause a rally of 7 or 8 points right at the start, but heavy general realizing continued and, as prices eased off, the selling was increased by local operations for a reaction which had the unfavorable crop prospects for warmer weather and bearish private news from the eastern belt this morning.

Trade buying, bull support or covering caused occasional rallies, but the general tendency of the market was lower and closing prices were within a point or two of the lowest.

A Memphis authority estimates ginning to October 18, at 6,956,000 bales, against 6,872,000 last year, and it was rumored that another southern statistical bureau placed it at 6,916,000 bales.

Spot cotton steady, middling uplands, 14.10; gulf, 14.35. No sales.

New Orleans Cotton.

New Orleans, October 21.—The cotton market was under selling pressure from first to last this morning, but after prices were a dollar a bale down the market developed a firmer tone of its own to a further decline. Selling was for both accounts, bears claiming that the advance of yesterday discounted the damage done to the cotton region by frost, while many bulls believed that the rise had been somewhat too rapid and that a reaction was in order.

The opening was steady at a decline of 17 to 19 points, in sympathy with a much lower Liverpool market than expected, as weather map was fully as unfavorable as expected and the detailed weather reports showed that the lowest temperatures in many years, at the date, had prevailed in the cotton belt, with killing and heavy frosts in many important districts.

Buyers on the early call were anxious to cover profits and selling around the first call was heavy enough to put the market down within 7 to 9 points of the closing of yesterday. Selling increased around the middle of the morning and from then on the market was under steady pressure, in the afternoon the decline with widening to 25 to 28 points. The close was steady at a net loss for the day of 24 to 25 points.

Some of the selling of the bears was to cover on the conviction that the crop damage was being exaggerated and that the temperatures would, in some harm, would open bolls rapidly and allow more cotton to be picked. Still others claimed that the crop damage was being greatly overestimated and that all fell in the cotton on the ground, which was highly favorable for picking. Bulls claimed that the cold snap had made it certain that the south cannot raise a large cotton crop this year, and that the slump today was natural reaction in a progressed upward movement to values.

Spot cotton steady, unchanged; middling 13¾, sales on the spot and to arrive, 1,200; low ordinary 10¾, nominal; strict low ordinary 11¼-11½, nominal; good ordinary 12¼-12½, strict good ordinary 12 10-11¼, middling 13¾; strict middling 14¼, good middling 14¾; strict good middling 14 1-16; middling fair 15¾, nominal; strict middling fair 15¾, nominal; fair 16¾, nominal; receipts 14,159; stock 79,319.

Liverpool Cotton.

Liverpool, October 21.—Cotton spot in fair demand; prices firm; middling fair, 8.24; good middling, 7.99; middling, 7.82; low middling, 7.60; good ordinary, 6.84; ordinary, 6.58. Sales, 8,000, including 7,000 American and 500 for speculation and export. Receipts, 12,000, including 11,000 American. Futures closed unsettled.

	Prev. Range.	Close.	Close.
October	7.51@	7.49	7.72@
Oct.-Nov.	7.40	7.40	7.62@
Nov.-Dec.	7.36	7.35	7.58@
Dec.-Jan.	7.36	7.35	7.58@
Jan.-Feb.	7.36	7.35	7.58@
Feb.-Mch.	7.36	7.35	7.58@
Mch.-Apr.	7.36	7.35	7.58@
Apr.-May	7.36	7.35	7.58@
May-June	7.36	7.35	7.58@
June-July	7.36	7.35	7.58@
July-Aug.	7.36	7.35	7.58@
Aug.-Sept.			

Dry Goods.

New York, October 21.—Advances in staple men's wear for spring are being announced daily. Cotton goods were firmer and slightly more active in the past week. Underwear and hosiery are under order for three months ahead in many of the large mills. Black mesalines are in active demand and scarce.

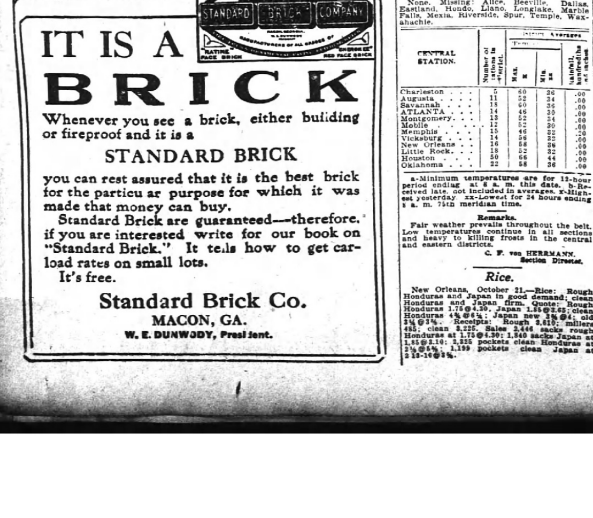

COTTON FUTURES MARKET.

	Range in New York Cotton. Open.	High.	Low.	Last Sale.	Close.	Prev. Close.
Oct	13.84	13.84	13.72	13.74@13.75	13.74	13.95
Nov	13.78	13.78	13.72	13.73@13.75	13.73	13.91
Dec	13.75	13.75	13.69	13.70@13.72	13.70	13.89
Jan	13.70	13.71	13.64	13.64@13.65	13.65	13.84
Feb						
Mar.	13.59	13.60	13.45	13.51	13.50@13.51	13.71
May	13.47	13.47	13.32	13.32	13.32@13.33	13.52
July	12.40	13.52	13.39	13.41	13.41	13.64

Closed steady.

	Range in New Orleans Cotton. Open.	High.	Low.	Last Sale.	Close.	Prev. Close.
Oct	13.84	13.84	13.72	13.73@13.74	13.74	13.95
Nov	13.78	13.78	13.72	13.73@13.75	13.73	13.91
Dec	13.75	13.75	13.69	13.70@13.72	13.70	13.89
Jan	13.70	13.71	13.64	13.64@13.65	13.65	13.84
Feb						
Mar.	13.59	13.60	13.45	13.51	13.50@13.51	13.71
May	13.47	13.47	13.32	13.32	13.32@13.33	13.52
July	12.40	13.52	13.39	13.41	13.41	13.64

Closed steady.

BONDS.

U. S. rf. 2s, registered	96¼
do. coupon	96
U. S. 3s, registered	103¼
do. 3s coupon	103¾
do. 4s registered	103¾
do. 4s coupon	103¾
Panama 3s, coupon	99
Chile-Chalmers 1st 5s offered	89
American Agricultural 5s	99¾
American Tel. and Tel. cv. 4s	90½
American Tobacco 6s, bid	115
Armour and Company, 4½s	90¼
Atchison gen. 4s	94¼
do. cv. 4s (1909)	94¼
Atlantic Coast Line 1st 4s, bid	90
Baltimore and Ohio 4s, bid	87½
do. 3½s	78½
Brooklyn Transit cv. 4s	89
Central of Georgia 1st 5s, bid	102¾
Central Leather 5s	94
Chesapeake and Ohio 4½s	93¾
do. conv. 4½s	93¾
Chicago and Alton 3½s	53¾
Chicago, R. and Q. Joint 4s	93¾
do. refg. 4s	93¾
Chi., Mil. and St. P. cv. 4½s	101¾
Chi., R. I. and P. Ry. R. R. 4s	63¾
do. Ry. rfg. 4s	63¾
Col. and Southern ref. and ext. 4½s	91
Delaware and Hudson cv. 4s	97
Denver and Rio Grande ref. 5s	93¾
Distillers' 5s	81
Erie prior lien 4s	81¾
do. gen. 4s	81¾
do. cv. 4s, series "D"	81¾
Illinois Central 1st ref. 4s, old	91¾
Louisville and Nash. 4½s	94¾
Inter. Merc. Marine 4½s	86
do. 6s	102
Kansas City Southern ref. 5s, bid	94¾
Lake Shore gen. (1931) 3½s, old	79¾
Leather, and Nash. Un. 4s	93
Manhattan con. 4s	94¾
Missouri Pacific 4s, old	68¾
do. conv. 5s	94
National Rys. of Mexico 4½s, ofd.	80
New York Central gen. 3½s	81¾
do. deb. 4s, old	91
N. Y., N. H. and Hartford cv. 3½s	70
N. and W. 1st conv. 4s, bid	93
do. 6s, bid	105
Northern Pacific 4s	93
do. 3s, bid	75
Oregon Short Line rfdg. 4s	93¾
Penn. conv. 3½s (1915)	97¾
do. conv. 4s, bid	100
Reading gen. 4s, bid	93
St. Louis and San Fran. fg. 4s	70
gen. 6s	104
St. Louis S western con. 4s	78
Seaboard Air Line adj. 5s	73
Southern Pacific col. 4s	93¾
do. cv. 4s	93¾
do. 1st ref. 4s	93¾
Southern Railway 5s, bid	103¾
do. gen. 4s	73¾
do. mtge. 4s	93¾
do. cv. 4s	91
do. 1st and ref. 4s	93¾
U. S. Rubber 5s	101¾
Utah Con. 5s, bid	99
Virginia-Carolina Chemical 5s	89
Wabash 1st 5s, bid	103
Western Md. 4s, bid	87
Westinghouse Electric cv. 5s, bid	97

STOCKS.

	High.	Low.	Close.	Prev. Close.
Amalgamated Cop.	74¾	74¾	73¾	
Amalgamated Agricultural	44¾	43¾	44	
Amer. Beet Sugar	32¾	31¾	32	
Amer. Can	24¾	24	24¾	
do. pref.	91¾	91¾	91¾	
Amer. Car & Foun.	49¾	48¾	49¾	
Amer. Cotton Oil	39¾	39	37¾	
Amer. Ice Securities	24¾	24¾	24¾	
Amer. Linseed	18¾	18¾	18¾	
Amer. Locomotive	33¾	33¾	33¾	
Am. Smelting and Refining	66	65	65¾	63¾
do. pref.	100	99¾	100¾	99¾
Amer. Sugar Refin.	116¾	115¾	116¾	115¾
Amer. Tel. and Tel.	121¾	120¾	121¾	120¾
Amer. Tobacco	231	229	230	229
Anaconda Mining	38¾	38¾	38¾	
Atchison	103¾	102¾	103¾	102¾
do. pref.				
Atlantic Coast Line	118	117	118	117
Baltimore and Ohio	94¾	93¾	94¾	93¾
Bethlehem Steel	30¾	31¾	31¾	
Brooklyn Rapid Transit	89¾	89¾	89¾	
Canadian Pacific	229¾	227¾	228¾	224¾
Chesapeake and O.	73¾	73¾	73¾	73¾
Chicago G. West.	12¾	12¾	13¼	11¾
Chic. and St. Paul	102¾	100¾	102¾	99¾
Chi. and N. West.	134¾	134¾	134¾	132¾
Consolidated Gas	129¾	129¾	130	129¾
Corn Products	14¾	14¾	14¾	14¾
Delaware and Hud.	165¾	164¾	165¾	164¾
Denver and Rio G.	43¾	42¾	43¾	42¾
do. pref.	91¾	91¾	91¾	91¾
Distillers Securities	37¾	36¾	37¾	36¾
Erie	34¾	34¾	34¾	34¾
do. first pref.	45¾	42¾	45¾	42¾
do. second pref.	43¾	42¾	43¾	42¾
General Electric	141	140¾	140¾	139
Great North. pfd.	124¾	123¾	124¾	123¾
Great Northern Ore Certificates	34¾	33¾	33¾	31¾
Illinois Central	107¾	106¾	107¾	106¾
Interborough-Met.	18¾	18¾	18¾	18¾
do. pref.	69¾	67¾	69¾	67¾
Inter. Harvester	109¾	108¾	109¾	108¾
Inter-Marine pref.	15	15	15¾	14¾
International Paper	19¾	19¾	19¾	19¾
International Pump	45¾	45¾	45¾	45¾
Kansas City Southern	24¾	24¾	24¾	24¾
Laclede Gas	120	120	120	120
Lehigh Valley	152¾	150	152¾	149¾
Louisville and Nash.	140	139¾	140	139¾
Mackay Co. pf. and Gtf.	81¾	81¾	81¾	81¾
Minn. St. P. and S. S. M.	125¾	124	125¾	123¾
Mo., Kans. & Tex.	31	29	29¾	29
do. pref.	59¾	58¾	59¾	58¾
National Biscuit	120	120	120	119
National Lead	70¾	69¾	70¾	69¾
Pullman Pal. Car	133	133	132¾	132
Ray Con.	19¾	19¾	19¾	19¾
N. Y. Central	99¾	98¾	99¾	98¾
N. Y. Ont. and West.	37¾	37¾	37¾	37
Norfolk and West.	109¾	109¾	109¾	109¾
North American	106¾	106¾	106¾	106¾
Northern Pacific	116¾	115¾	116¾	115¾
Pacific Mail	33	33	33	33
Pennsylvania	119	118	119	118¾
People's Gas	109¾	108¾	109¾	108¾
Pressed Steel Car	34¾	34¾	34¾	34¾
do. pref.	96¾	96¾	96¾	96¾
Pittsburg Coal	21¾	20¾	21¾	20
Pittsburg Steel	48¾	47¾	48¾	47¾
Pullman Palace Car	152	151	152	151
Reading	163¾	162¾	163¾	162¾
Republic Iron and Steel	29	28¾	29	28¾
do. pref.	91	91	91¾	91
Rock Island Co.	20¾	20¾	20¾	19¾
do. pref.	29¾	29	29¾	29¼
St. Louis and San Fran. 2d pref.	48¾	47¾	48¾	47¾
St. Louis Southwestern	26¾	26¾	26¾	26¾
do. pref.	46¾	46¾	47¾	46¾
Sloss-Sheffield Steel and Iron	56¾	56¾	56¾	56¾
Southern Pacific	93¾	92¾	93¾	92¾
Southern Railway	23¾	23¾	23¾	23¾
do. pref.	76¾	74¾	77¾	74¾
Tennessee Coal	76¾	76¾	77¾	76¾
Texas and Pacific	18¾	18¾	18¾	18¾
Toledo Railways	14¾	14¾	14¾	14¾
do. pref.	82	81¾	81¾	80¾
U. S. Realty	82	82	82	82
U. S. Rubber	60¾	59	60	57¾
do. 1st pref.	115¾	114¾	115¾	114¾
do. pref.	107	106	107	105¾
Utah Copper	54¾	54¾	54¾	54¾
Va.-Carolina Chemical	49¾	48¾	49¾	47¾
do. pref.	109¾	108¾	109¾	108¾
Wabash	3¾	3¾	3¾	3¾
do. pref.	9¾	9¾	9¾	9¾
Western Maryland	36	35¾	35¾	35¾
Western Union	74	73¾	74	73¾
Westinghouse Elec.	66¾	65¾	66¾	64¾
Wheeling and Lake E.	8	8	8	8

Total sales for day, 576,000 shares.

Stocks receding sales of 10,000 and more shares were:

Amalgamated Copper			53,900	
Canadian Pacific			10,600	
Chesapeake and Ohio			60,900	
Illinois Central			10,100	
Union Pacific			81,400	
United States Steel			153,100	

Cotton Region Bulletin.

Atlanta, Ga., October 21.—For the 24 hours ending at 8 a. m., 75th meridian time:

STATIONS OF ATLANTA DIST.	Temp'ture. Max.	Min.	Rainfall, hundredths
ATLANTA, clear	40	28	.01
a-Chattanooga, clear	40	31	.00
Columbus, clear	44	28	.00
Gainesville, clear	44	28	.00
Griffin, part cl. clear	48	27	.00
Griffin, clear	47	30	.00
Macon, clear	48	32	.00
Rome, part cl. clear	42	30	.00
Newnan, clear	47	28	.00
Rome, clear	42	30	.00
Spartanburg, S. C., clr.	49	32	.00
Thomaston, clear	48	32	.00
Toccoa, clear	47	32	.00
West Point, clear	47	30	.00

Killing Frost.

Georgia—Atlanta, 30 degrees; Columbus, 32; Gainesville, 28; Griffin, 27; Macon, 32; Rome, 28; Tallapoosa, 24; Toccoa, 32; West Point, 30; Thomaston, 32; Thomasville, 34; Valdosta, 34.

South Carolina—Greenwood, 24 degrees; Yemassee, 32; Spartanburg, 32.

Alabama—Eufaula, 30 degrees; Livingston, 31; Thomasville, 31; Greenboro, 32; Birmingham, 36; Talladega, 36; Tuscaloosa, 36.

Louisiana—Amite, 39 degrees.

Mississippi—Aberdeen, 32 degrees; Macon, 28; Okolona, 28; Columbus, 29; Hollysprings, 30; Hernando, 31; Clarksville, 32; Greenville, 24; Greenwood, 20; Lake, 28; Rosedale, 22; Yazoo City, 31; Corinth, 32.

Arkansas—Dardanelle, 31 degrees; Brinkley, 30; Texarkana, 34.

Tennessee—Chattanooga, 31 degrees; Arlington, 30; Brownsville, 33; Milan, 30; Bolivar, 27.

Heavy Frost.

Mississippi—Meridian, 22 degrees; Brookhaven, 23; Port Gibson, 32; Batesville, 24; Hazlehurst, 24; Jackson, 24; Vicksburg, 26.

North Carolina—Charlotte, 24 degrees.

South Carolina—Greenville, 22 degrees; Spartanburg, 32; Aiken, 33 degrees; Americus, 32; Albany, 34.

Alabama—Eufaula, 30 degrees; Fort Deposit, 30; Montgomery, 31; Opelika, 32; Union, Springs, 32.

Tennessee—Covington, 34 degrees; Dyersburg, 30; Memphis, 36.

Texas Rainfall.

None, Missing: Alice, Beeville, Dallas, Eastland, Jackson, Junction, Laredo, Marfa, Falls, Mexia, Riverside, Spur, Temple, Waxahachie.

CENTRAL STATION.	Number of stations reporting	Temperature. Max.	Min.	Rainfall, hundredths
Charleston	7	60	36	.00
Augusta	11	52	34	.00
Savannah	11	60	36	.00
ATLANTA	15	48	30	.00
Montgomery	12	54	32	.00
Mobile	7	62	36	.00
Vicksburg	15	56	32	.00
Vicksburg	16	56	32	.00
New Orleans	16	58	38	.00
Little Rock	15	56	32	.00
Houston	10	66	44	.00
Oklahoma	13	60	32	.00

a-Minimum temperatures are for 12-hour period ending at 8 a. m. this date. b-Received late; not included in averages. c-Missing; yesterday. xx-Lowest for 24 hours ending 8 a. m. 75th meridian time.

Remarks.

Fair weather prevails throughout the belt. Low temperatures continue in all sections and heavy to killing frosts in the central and eastern districts.

C. F. von HERRMANN, Section Director.

Rice.

New Orleans, October 21.—Rice: Rough Honduras and Japan in good demand; clean Honduras and Japan firm. Quote: Rough Honduras 1.71@4.30, Japan 1.35@2.45; clean Honduras 4¾@4¾, Japan new 2¾@4¼, old 2¾@3¾. Receipts, Rough 2,619; millers' 48; clean 1,775. Sales, 2,000 sacks rough Honduras at 1.75@4.30; 1,940 sacks Japan at 1.35@2.10; 1,199 pockets clean Honduras at 2¾@3 7-16; 1,199 pockets clean Japan at 3 15-16@4¼.

COTTON MARKETS.

Atlanta, October 21.—Cotton steady; middling, 13¾.

Macon—Steady; middling, 13¾.

Athens—Steady; middling, 13¾.

Port Movement.

Galveston—Steady; middling, 14; net receipts, 6,196; gross, 6,196; sales, 1,175; stock, 167,218; exports to France, 14,577; coastwise, 1,096.

New Orleans—Steady; middling, 13¾; net receipts, 14,159; gross, 14,487; sales, 2,156; stock, 79,375; exports to Great Britain, 19,899.

Mobile—Steady; middling, 13 5-16; net receipts, 2,794; gross, 2,794; sales, 400; stock, 48,445.

Savannah—Steady; middling, 13¾; net receipts, 27,179; gross, 27,179; sales, 3,745; stock, 172,649; exports to France, 6,324; coastwise, 600; exports to continent, 13,943; coastwise, 495.

Charleston—Steady; middling, 13¾; net receipts, 6,409; gross, 6,409; sales, none; stock, 84,662; exports to continent, 13,943; coastwise, 495.

Wilmington—Steady; middling, 13¾; net receipts, 4,622; gross, 4,520; sales, none; stock, 28,761.

Norfolk—Firm; middling, 13¾; net receipts, 6,196; gross, 6,196; sales, 936; stock, 23,173; exports coastwise, 4,662.

Baltimore—Nominal; middling, 14; net receipts, 2,600; stock, 1,205; exports to Great Britain, 2,343; continent, 1,441.

New York—Steady; middling, 14.10; net receipts, none; gross, 9,831; sales, none; stock, 34,500; exports, coastwise, 7,923.

Boston—Steady; middling, 14.10; net receipts, 50; gross, 492; sales, none; stock, 1,600.

Philadelphia—Steady; middling, 14.35; stock, 3,021; exports to Great Britain, 3,243.

Texas City—Steady, 13,624; exports to Great Britain, 13,624.

Total Tuesday at all ports net 89,793.

Consolidated three days at all ports, net, 284,462.

Total since September 1 at all ports, net, 2,459,855.

Exports Tuesday—To Great Britain, 28,893; France, 21,811; continent, 17,886.

Stock at all ports, 642,566.

Houston—Steady; middling, 13¾; net receipts, 6,196; gross, 6,196; shipments, 14,-437; sales, 6,761; stock, 128,261.

Augusta—Steady; middling, 13 13-16; net receipts, 1,240; gross, 1,240; shipments, 2,241; sales, 1,490; stock, 41,402.

Memphis—Firm; middling, 13¾; net receipts, 8,194; gross, 8,194; shipments, 4,891; sales, 2,700; stock, 89,364.

St. Louis—Quiet; middling, 13¾; net receipts, 947; gross, 947; shipments, 1,781; sales, none; stock, 6,245.

Cincinnati—Net receipts, 912; gross, 912; shipments, 1,740; sales, none; stock, 14,647.

Little Rock—Steady; middling, 13¾; net receipts, 1,754; gross, 1,754; shipments, 723; sales, none; stock, 24,788.

Comparative Port Receipts.

Following are the receipts at the ports on Tuesday, October 21, compared with those on the corresponding day last year:

	1913.	1912.
Galveston	6,196	46,132
New Orleans	14,159	10,477
Mobile	2,794	2,722
Savannah	27,179	19,471
Charleston	6,409	4,213
Wilmington	4,520	4,472
Norfolk	6,196	4,196
Boston	50	
Pacific Coast		6,347
Totals	89,793	104,231

Interior Movement.

	1913.	1912.
Houston	14,437	19,518
Augusta	4,204	3,811
Memphis	2,891	4,113
St. Louis	947	1,441
Cincinnati	912	1,353
Little Rock	1,784	2,859
Totals	34,452	41,774

Estimated Receipts Wednesday.

Galveston, 15,000 to 17,000, against 26,278 last year.

Hubbard Bros. & Co.

New York, October 21.—(Special.)—Killing frost occurred last night over the northern belt, extending as far as Spartanburg, S. C., Memphis, Ark., Northern Mississippi, Arkansas and Tennessee were also affected by this killing frost. It may extend into North Carolina, and will probably be another period of bad weather from the Pacific.

At the opening there was a large amount of cotton for sale on the exchange floor, however, which would open higher after the advance of yesterday on this frost news. The market promptly rallied the decline was such a surprise to the bears that the market was over with, and that spinners would not follow. Then the trade commenced to think of the damage to the late crop by the frost. After so rapid an advance as during the past few days a reaction was in order, but it is now apparent that the crop will have to be picked. Liverpool is due tomorrow; 4½ to 6¾ down.

Cotton Seed Oil.

New York, October 21.—Cotton seed oil was partly higher early on commission house buying, but prices ragged off with the decline in cotton. Closing prices were 8 to 9 points net lower. Sales 13,000 barrels.

Prime crude 5.66@5.72; prime summer yellow spot 6.70@7.00; November 6.82; December 6.87; January 6.97; February 7.03; March 7.11; April 7.17; May 7.20; prime winter yellow 7.00@8.00; prime summer white 7.10@8.00.

Futures ranged as follows:

	Open.	Close.
October	6.54@7.00	6.67@6.80
November	6.54@6.60	6.67@6.80
December	6.54@6.60	6.67@6.80
January	6.54@6.66	6.67@6.80
February	6.54@6.66	6.67@6.80
March	6.12@7.25	7.17@7.19
April	6.12@7.25	7.17@7.19
May	7.15@7.16	7.30@7.32

Memphis, October 21.—Cotton seed products, prime basis: Oil 5.67; meal $26.75@27.00; linters 3¾@4.

Futures ranged as follows:

	Open.	Close.
October	6.54@7.00	6.67@6.80
November	6.54@6.60	6.67@6.80
December	6.54@6.66	6.67@6.80
January	6.54@6.66	6.67@6.80
February	6.54@6.66	6.67@6.80
March	6.12@7.25	7.17@7.19
April	6.12@7.25	7.17@7.19
May	7.15@7.16	7.30@7.32

Futures closed steady.

Groceries.

St. Louis, October 21.—Flour quiet. Hay steady.

New York, October 21.—Flour about steady.

Foreign Finances.

Paris, October 21.—Rentes 87 francs 12½ centimes. Exchange on London 25 francs 23¾ centimes.

London, October 21.—Exchange on London 20 marks 47½ pfennigs.

Antwerp, October 21.—Consols for money 72 9-16; consols for account 72 11-16. Bar silver steady at 24¾ d. Money 2½@3 per cent. short bills, 4⅝; three months 4 15-16.

Coffee.

New York, October 21.—Further unfavorable Brazilian crop reports and firm early cables caused an opening advance of 12 to 17 points in the coffee market today, but prices later eased off. The close was barely steady at higher prices.

Spot unsettled; Rio No. 7 Santos No. 4 13¾.

Mild quiet; Cordova 12¾@15¾, nominal. Futures unchanged to 5 points higher. Havre and Hamburg unchanged. Santos spot 10 reis higher; exchange 7½ reis. Receipts 150 to 250 reis higher.

Brazilian receipts 96,000.

Futures ranged as follows:

	Open.	Close.
January	10.71@10.85	10.66@10.70
February	10.71@10.85	10.66@10.70
March	11.19 bid	10.93@10.94
April	11.19 bid	10.93@10.94
May	11.20 bid	11.16@11.17
June	11.20 bid	11.16@11.17
July	11.49 bid	11.44@11.45
August	11.49 bid	11.44@11.45
September	Futures bid	11.44@11.45
October		10.37@10.40
November		10.37@10.40
December	10.95 bid	10.56@10.57

Naval Stores.

Savannah, Ga., October 21.—Turpentine firm at 46¾@47; sales 2,551; receipts 417; shipments 194; stocks 28,069. Rosins firm; sales 1,475; receipts 2,020; shipments 2,081; stocks 105,859. A B C D 12.40; E 12.50@12.55; F 12.60@12.65; G 12.70@12.75; H 12.80@12.85; I 12.95@13; K 13@13.05; M 13.15@13.20; N 13.30@13.35; window glass 13.50@13.55; water white 14.25@14.30.

Wilmington, N. C., October 21.—Spirits turpentine steady at 39¾; receipts 18 casks. Rosin steady at $3.20; receipts 10 barrels. Tar firm at $2.20; receipts, none. Crude turpentine firm at $2.00, $2.00 and $2.00; receipts, none.

LIGHTER RECEIPTS ADVANCED WHEAT

Market Closed One-Quarter to Three-Eighths Cent Higher Than on Previous Close—Corn and Oats Up.

Chicago, October 21.—Cutting down of receipts in all directions had a bullish effect today on wheat. At the close prices were steady 7-8 to 1 1-4@1 3-8 over last night. Corn finished 1-4 to 3-8 up and oats with a gain of 1-8 to 1-4 to 3-8. In provisions the outcome ranged from the decline to a rise of 5c.

Wheat was well bought by strong house and held firm throughout the day. Besides the falling off in receipts at primary points, there was considerable apprehension that the crop outlook for India, Some sections of the Punjab had suffered from rain, and there was said to be yet ample time for seeding. Argentine shipments were still severe, and predictions were made that the central and southern belts would harvest only 50 per cent of a normal acreage. Outside buying orders for future deliveries expanded noticeably, and there also was perceptible improvement in the demand for cash lots. A decided bulge in prices at Buenos Ayres also exercised a good deal of influence against the bears, but it was steadily maintained in the domestic primary receipts, which were less than half those of a year ago. Tomorrow's market contained to the end an unmistakable aim toward a higher level. Colder weather and the prospect for an increase of feeling made corn firm, though investing were rather sparing to some extent, by lower quotations at Liverpool and by the ample supplies at that port. Eastern demand, however, was said to have improved.

Buying for cash houses lifted oats, but when this purchasing lessened the market developed much of the early gain. Some lively profit-taking sprang up on the advance.

Commission houses were active buyers of May lard, and there was a fair general inquiry for other provisions. Packers were out of the market, however, tended to restrain any important advance.

Chicago Quotations.

	Open.	High.	Low.	Close.	Prev. Close.
WHEAT—					
Dec.	87¾	88¾	87¾	88¾	87¾
May	85¾	85¾	85¾	85¾	84¾
CORN—					
Dec.	67¾	67¾	67¾	67¾	67¾
May	67¾	67¾	67¾	67¾	67¾
July	69	69¾	69	69¾	69
OATS—					
Dec.	38¾	38¾	38¾	38¾	38¾
May	41¾	41¾	41¾	41¾	41¾
PORK—					
Jan.	19.40	19.50	19.40	19.40	19.40
May	19.50	19.62	19.50	19.50	19.50
LARD—					
Oct				10.30	10.35
Jan.	10.27	10.27	10.25	10.25	10.32
May	10.47	10.52	10.47	10.50	10.50
RIBS—					
Oct	10.30	10.32	10.30	10.30	10.25
Jan.	10.30	10.32	10.30	10.30	10.40
May	10.45	10.45	10.45	10.45	10.45

Receipts in Chicago.

Articles.	Today.	Estimated Tomorrow.
Wheat, cars	45	356
Corn, cars	191	146
Oats, cars	121	115
Hogs, head	21,000	29,000

Primary Movement.

Wheat—Receipts 1,668,000, against 2,343,000 last year. Shipments 1,193,000, against 748,000 last year.

Corn—Receipts 572,000, against 421,000 last year. Shipments 866,000, against 169,000 last year.

Grain.

Chicago, October 21.—Cash: Wheat, No. 2 red, 87@87½; No. 3 hard, 84¾@85¾; No. 2 spring, 85@87; No. 3 spring, 84@86; No. 1 northern Duluth, 84¾@85¾; No. 2 northern, 83¾@84¾.

Corn, No. 2, 67½@68; No. 3 white, 69¼@69¾; No. 3 yellow, 69¼@69¾.

Oats, No. 2 white, 41¾@42; No. 3 white, 40½; standard, 39¾@41.

Rye, No. 2, 64¼@65.

Barley 50@57.

Timothy $3.00@3.50.

Clover $9.00@12.50.

Seeds—Timothy, $2.21.—Cash: Wheat, No. 2 red, 91@92½; No. 2 hard, 88¾@89¾; No. 3 red, 90@91½; No. 2 white, 75.

Corn, No. 2, 70½@70¾; No. 3 white, 69¾@70¼.

Oats, No. 2, 41¾@42.—Close: Wheat, December, 88¾; May, 91¾@92.

Corn, December, 64¾@65¼; May, 71¼@71¾.

Oats, December, 38¾; May, 42¼.

Kansas City, October 21.—Cash: Wheat, No. 2 hard $1@1¼; No. 2 red $1@1¼.

Corn, No. 2 mixed, 66½; No. 2 white 70.

Oats No. 2 white and No. 2 mixed, 39, Receipts: Wheat, 204 cars; corn, 46 cars; oats, 16 cars.

Ship

FILIPINOS THANKFUL TO WOODROW WILSON

President's Words Gratefully Accepted as Forerunner of Freedom for Islands.

Washington, October 21.—The answer of the Philippines to President Wilson's message delivered through Governor General Harrison came by cable today in the form of a resolution adopted by the Philippine assembly. Emphatic belief in the right of the Filipinos to be free is expressed in the resolution and the president's words are gratefully accepted as "a categorical declaration of the purpose of the nation in regard to the independence of the islands."

The text of the resolution, made public by the war department, follows:

"We, the representatives of the Filipino people constituting the Philippine assembly, solemnly declare that it is evident to us that the Filipino people have the right to be free, and independent so that in advancing alone along the road to progress in full the own responsibility work out its pros own responsibility work out its prosperity and manage the of destinies for all the purposes of life. This was the aspiration of the people when it took up arms against Spain and the presence of the American flag first on Manila Bay and then in the interior of the Archipelago did not mottify, but rather encouraged and strengthened the aspiration in spite of the reverses suffered in war and difficulties encountered in peace.

Ideal Never Waver.

"Being called to the ballot box the people again and again renewed this aspiration and since the inauguration of the Philippine assembly the national representative body has been acting in accordance with the popular will; thus in the midst of the most adverse circumstances, the ideal of the people never wavered and was respectfully and frankly brought before the powers of the sovereign country on every propitious occasion, on the other hand our faith in the justice of the American people was an great and persistent as our ideal. We have now the satisfaction confident that sooner or later all errors and injustices would be corrected.

"The message of the president of the United States to the Philippines is the eloquent proof that we have not waited in vain. We accept said message with love and gratitude and consider it a categorical declaration of the purpose of the nation to recognize the independence of the islands. The imminent step of granting us a majority on the commission places in our hands the instruments of power and responsibility for the establishment of complete of a state Filipino government. We fully appreciate and are deeply grateful for the confidence reposed in us by the government of the United States. We look upon the appointment of the Honorable Francis Burton Harrison as governor general as the most favorable harbinger of the new era in which we expect the attitude of the nation to be one of co-operation and finally we believe happily the experiments of imperialism have come to an end and that colonial exploitation has passed into history.

Epoch of Mistrust Closed.

"The epoch of mistrust has been closed and the Filipinos have been thrown open to them the doors of opportunity, are required to assume the burden of responsibility which it would be inexcusable cowardice on their part to avoid or decline. Owing to the, a few days have sufficed to bring about a good understanding between the Americans and Filipinos, which it had been impossible to establish during the thirteen years past. We are convinced that every one of us, from the head of the American government of its responsibilities in the islands, as in the past, fully demonstrate the present capacity of the Filipinos to establish a government of its own and guarantee in a permanent manner the order under such government of the life, property and liberty of the residents of the islands, national as well as foreign.

"We do not wish to say by this that there will not be difficulties and disagreements, nor do we seven expect that the complaints, generally concealed, of the enemies of the Filipinos will cease soon, but we feel sure that through a conservative use of the powers intrusted to us the Filipino people will, with God's guidance and the help of time, emerge triumphantly from the test, however difficult it may be."

GRIFFIN TIGERS FINED

Eleven Rounded Up in Mayor Smith's Crusade.

Griffin, Ga., October 21.—(Special.)—Determined to wipe out the blind tigers of Griffin with one blow, Mayor J. H. Smith instructed Chief of Police Phelps do so at whatever cost and trouble. As the result of this order eleven tigers were rounded up and jailed, and four of them failed to court this morning.

Chief Phelps employed a detective from an Atlanta agency to come here and assist in the work. For several days the chief and the detective worked in the matter, until the raid was made and eleven arrests were made, visiting the chief and the detective were Policemen Archer Bryan and Joseph Sapp and Bailiffs Tom Mallory and R. S. Bacon. Those arrested are: Will Smith, Cephus Adams, Pinkey Stead, Cliff Skipper, Alfonzo Isaacs, Jesse Coleman, Ed Miller, James Fuller, Eleanor Bell, Pollie Malone and Henry Stevens.

Will Rhodes, the chief of the gang, and against whom most charges are made, for a time was out on a $2,000 bond, but was later apprehended by a bondsman. Paul Clements, the last offender to be arrested, was put under bail and Bailiffs Tom Mallory and R. S. Bacon, who arrested all of the men with

Are You Heating Vacant Room? Family Wanting Heated Room Freezes in Cold
Tell Them Where You Are and What You Have. You Need Each Other. Advertise

BUSINESS AND MAIL ORDER DIRECTORY

ABSTRACT AND TITLE INSURANCE.
ATLANTA TITLE GUARANTEE COMPANY, ground floor Equitable building. Bell phone Main 6420.

ARCHITECT.
W. C. MEADOR
816 Empire Bldg. Phone Main 1837. Residence, Bungalows and Apartment Houses.

ARCHITECTURAL DRAWING.
ARCHITECTURAL DRAWINGS and tracings of all kinds; reasonable. Main 4154.

BLUE PRINTING.
OF all kinds, letterings, tracings, maps, patent drawings, plans and alterations. Dick Burt, 203 Hilyer Trust bldg. Ivy 4613.

ARTISTIC UPHOLSTERING.
ATLANTA UPHOLSTERING CO.
296 WHITEHALL. Main 4195.
ALL kinds of furniture repaired, upholstered, refinished, cushions for porch furniture.
ALL KINDS upholstering. Hill Mattress Co. Prices reasonable, Atlanta 2871.
ATLANTA NOVELTY IMPORTING CO.
NOVELTY importing co. HAS newly opened the best 5 and 10-cent store in the city. Give us a visit. 61 W. Mitchell St.

AT AUCTION.
FURNITURE, household goods, office fixtures, and in fact, everything you want. JACOBS AUCTION CO.
81 DECATUR ST.
Near Kimball House. Bell Phone 1434; Atlanta 2295.

BICYCLE MESSENGER SERVICE.
IVY 422 ATLANTA 19.
RELIABLE SERVICE GUARANTEED.

BRICK WORK.
CONTRACTOR will be glad to call and see you over to build a small store; special prices for quick trade. T. F. Price, 211 LaFrance St. Phone Ivy 7073-J.

CONCRETE PRODUCTS.
WE BUILD anything in concrete from a lawn vase to an aquarium. Concrete vaults a specialty. Dykema System Concrete Co., 212 Austell Building.

CRUSHED STONE
VINE STONE AND SAND COMPANY.
CRUSHED STONE, granite sand, concrete sand. 214 Hemphill Ave. Main 2214.

CARPET AND RUG CLEANING.
Atlanta Carpet Cleaning Co.
21 W. ALEXANDER. Main 2214.
WE clean all kinds of carpets and rugs; also steaming fumer; prices low and 30 years' experience.
HARRIS & CO.
RUGS cleaned and bound. Furniture repaired and packed. Carpets tacked; experience. Zach Harris, Mgr. 29 Piedmont Ave. Ivy South 1.
ORIENTAL Rugs cleaned like new; also repairing and upholstering. Call Ivy 1159 Auburn avenue. Ivy 3132-J.
Atlanta Oriental Rug & Cleaning Co.
RUGS and carpets cleaned, fluff and up. Ivy 2471. 121 Rugby road, Druid Hills.

CARRIAGE AND WAGON WORKS.
MADDOX & WILLIAMS
LET us build that new wagon or repair the old ones. 43 PETERS.

CLEANING, DYEING AND PRESSING.
JONES, THE TAILOR
SUITS made to order. We do cleaning and French dry cleaning. Work called for and delivered. Ivy 2716. 16 Whitehall.
WHITEHALL TAILORING AND PRESSING CO. Ladies' and gents' clothing cleaned, Terrace, clothes cleaned and pressed; satisfaction guaranteed. Ivy 2716.
FOR PRESSING, dyeing, altering, cleaning, see T. Whipple, 254 Marietta. Atlanta 2952.
ALL KINDS pressing. Membership cards $1. Call Cash Shirt, Atlanta 6098-M. D. P. Moore, 72 Auburn avenue.
GIBRALTAR TAILORING COMPANY, W. M. Baker, Mgr. Tailor made clothes, pressing and dyeing. Suits made to order. 146 Broadway, street.
THE WHITE WAY TAILOR
AND Dry Cleaning Company. R. E. Emanuel, Prop. Ladies' and gents' clothing, suits dry cleaned. Work called for and delivered. Ivy 2716. 16 Whitehall. Atlanta 6098-M.
UNION MUTUAL DRY CLEANING CO.
PRESSING, dyeing and dry cleaning a specialty; all work neatly done, called for and delivered. Bell phone Ivy 7215. 168 Auburn avenue. F. Woodward Lee, Mgr.

CONTRACTOR AND BUILDER.
EMORY WILLIAMS
GENERAL CONTRACTOR AND BUILDER. Estimates gladly furnished. I buy and handle building materials. Attorneys' and Insurance office 110 Edgewood avenue. Bell Phone Ivy 1007. Residence Main 4249.
CONTRACTING PLASTERER
MATERIAL carefully figured. Have all kinds work done by experts. Both phones. Main 2734. Atlanta 4322-J. 1 and 3 Peachtree Circle, 21½ South Forsyth street.
IF YOU need a contractor, builder or expert roof man, call "Cunningham," Office 241½ Peters street or phone Ivy 2246. Estimates work of all kinds. All work guaranteed. Prices reasonable.
LET US build you a home on easy terms, plan first, anywhere in Atlanta. Bell phone Ivy 3130. 409 Temple Court building.
GROVER C. TULLY—Let me build your home. 34 Nell avenue. Ivy 6446.
WHEN in need of carpenter work, call T. A. Johnson. West 1288-J; estimates on all job work; prices reasonable.

COTTON WAREHOUSE.
PLACE your cotton for storage or sale. Get up-to-date prices on brands. All work guaranteed. Harwell Rucker Co., Atlanta company, 23½ South Broad street.

CHINESE LAUNDRY.
LEE HING—Best C. K. Laundry. 57 Whitehall street.

FURNITURE REPAIRING AND UPHOLSTERING.
WE HAVE furniture refinished and repaired now before the fall rush. See me, or call for estimate and prices before the work. L. Welch, 41 Auburn avenue. Ivy 6.

FURNACE AND REPAIRING.
We Charge Less for the best work. The best material. Moncrief Heating Co. 24 Walton St.
For the Original Moncrief
FURNACE, phone Moncrief Furnace Company, 139 South Pryor street. Main 245. Call for S. H. Moncrief, Ivy 1008.

FISH AND OYSTERS.
FOR FRESH fish and oysters, call E. G. Martone, Atlanta 6131 M. 170 Bell st.
FRESH MEATS AND FISH.
J. C. KELLEY, Fresh meats, Fish and Oysters. 1½ Peachtree. Both phones.
NORWICK FISH CO. Fresh fish and oysters all the time. 29 Auburn avenue.
GERKIN FISH MARKET, 235 Marietta St. Atlanta phone. Fresh fish daily.

FOR FURNACES.
ANDERSON BROS. & RICH
173 EDGEWOOD AVE. Both phones.
FEATHERS—All kinds of domestic feathers, by grade; feathers cleaned, dyed, curled; phone for samples and prices. R. S. Ramsom, 75½ South Pryor. Main 1484-J.

GLASS, MIRROR AND REPAIRS.
IF YOU desire of any kind, call on H. E. Loyd. Main 4677, Atlanta 3277. 11 E. Forsyth street, rear entrance.

GROCERIES.
Little Gem GROCERY, 154 WHITEHALL. Main 4227. Atlanta 3227. H. E. Loyd, Main 4677, Atlanta 3277. 11 E. Forsyth street, rear entrance.

HATTERS.
HAT RENOVATORS
LADIES' and gents' hats cleaned and reshaped. Latest styles; best work. Mail orders given prompt attention. Acme Hatters 29 East Hunter street.

HORSE SHOEING AND WAGON REPAIRING.
CUMMINGS SHOEING CO.
BUILDING, repairing and painting; rubber tires put on at reasonable prices. 118 Gilmer street.

HEAVY HAULING.
J. D. Collins Transfer Company
Ivy 761; 53½ MARIETTA ST.
HEAVY HAULING of safes, machinery, building material. Get our prices.

LOCK AND GUNSMITH.
Keys Made 219½ Marietta St.
Both Phones. Main 2146. Atlanta 4921.

JEWELERS AND OPTICIANS
DUNAWAY BROS.
EXPERT watch repairing. Satisfaction guaranteed. 4 Walton st. Just off Peachtree.

LUMBER.
PATERSON LUMBER CO.
is the firm to get the best lumber at the lowest prices. Let us figure your lumber bills. Ivy 6255, Atlanta 6255.
(Continued in Next Column.)

BUSINESS AND MAIL ORDER DIRECTORY

MULTIGRAPHING, ADDRESSING, MAILING.
THE LETTER CRAFT SHOP.
BEST multigraphing work in south. Prompt service. All work guaranteed. Business Service Company. P. O. Box 936. Atlanta. Ivy 7015.

MESSENGER SERVICE.
MAIN 3355 Quick, Reliable Messengers 96
AMERICAN MESSENGER SERVICE

MECHANICAL ENGINEERING.
C. V. CLAIR, M. E.
SPECIAL MACHINE DESIGNING.
743 West North Avenue. Main 2429.

MILLINERY.
LOVE AND LEE LIVE—Mrs. Lottie B. Huey, Millinery, 248 Peters. Main 2326.

NEW RUBBER TIRES
NEW RUBBER tires put on your baby's carriage, perambulator, wheelchair or go-cart. Ivy 2076. Hobert Mitchell. 227-229 Edgewood.

OFFICE FURNITURE AND FIXTURES.
HOKE-HELDER CO.
DESKS, chairs and filing cabinets, office supplies. Phones Ivy 4144. Atlanta 2068-A.
O. W. GAY MFG. CO.
MANUFACTURERS of store and office fixtures, interior remodeling and repairs. 291 Edgewood avenue. Ivy 4021.

PAINT AND VARNISH.
C. F. BINDER & SON
MANUFACTURERS of high-grade paints, white lead and cream paints. We make ready mixed paints to order. Corner La Fayette and Hilliard streets. Ga. phone 1552-J. Atlanta. Ga.
KEEP your house painted and tinted. Embry Construction Company, 218 Fourth National Bank. Main 1455.
I DO ALL kinds of carpentering work building and repairing. West 112-J.

PLUMBING AND HEATING CONTRACTORS.
GRISHAM-JACKSON CO.
SPECIAL attention given to overhauling and repairing. 28 Luckie street. Ivy 1527.
PAUL L. M'INNICH
BEST work, reasonable prices. 209 Marietta. Ivy 4716. 6276-J; Atlanta 2127. All work guaranteed.
PLUMBING—Before buying your plumbing material see Foster & Robson. We have the line. Prompt attention to repair work. 14½ East Hunter. Bell phone Ivy 540.

PRINTING.
ADVANCE PRINTING CO.
BOOKS and job printing at right price on all printing for past fifteen days. 164 Auburn avenue. Bell phone Ivy 7282-J.

PHENOLINE
A DISINFECTANT, DEODORANT AND GERM DESTROYER. Destroys contagious and all kinds of insects. Phenoline Company. 106 Auburn avenue. Atlanta 2211. Atlanta 2626.

ROOFING.
NEWBANKS The Roof Man. Weed 1111.
J. N. LITTLE paints and repairs all kinds of roofs; sells and puts on roofs. Belt and paint. 134 Whitehall. Main 414.
IF YOUR ROOF leaks call Reed ROOF ROOF. We will save you money. Ivy 7184.
JONES SLATE ROOFING CO. Main 4. Repairs and new roofing. Atlanta 4925.

RANGE, REPAIRS AND HARDWARE.
CAMPBELL-HENDRIX & TERRELL—when in need of anything in the hardware line, 169 Edgewood avenue. Main 2357.

REPLASTERED AND REFAIRED.
J. THOMPSON repairs and re-plasters ceilings in two Weimer street school. All work guaranteed. Atlanta 6276-J. Ivy 7282-L. Main 3274.

STOVE AND RANGE REPAIRING.
ATLANTA STOVE SUPPLY COMPANY. Repairing and exchanging stoves and ranges. 101 North Forsyth street. Phone us and our representative will call.

WHEN IN TROUBLE CALL
THE STONE DOCTOR
MAIN 4154 SOUTH 1913 Ivy 2420.

STOVES AND RADIATORS TO COOK AND HEAT
BURNS 18 hours with 1 gallon kerosene oil; no odor; no smoke. Guaranteed. Over 200 satisfied customers in Atlanta; names given upon request. Agents wanted. C. C. Henry, 252 South Pryor, corner Rawson.
$100 REWARD OFFERED
FOR any stove or range we cannot repair or make take. We are expert chimney sweepers. Standard Stove and Range Company, 141 Marietta st. Main 1239. R. L. Barker, manager. Ivy 1239. Stoves, Ranges, Stove and supply, better known as "Dan, the Fixer."
DAN, THE FIXER.
STOVE AND RANGE REPAIRING. We sweep chimneys. 123 Whitehall st. Bell phone Main 2699.

SHOE REPAIRING.
SHOES HALF-SOLED SEWED
$1.00
AT GWINN'S SHOE SHOP, 6 Luckie street, a Surry Cal Tailcab company for auto rent service.
M'NEILL & HUNTER, shoe repairing. Work called for and delivered. 17 Edgewood avenue. Atlanta 1627.
WANTED—Men and girls for shoe repair. Apply Murphy's Dot Stand, 941 Marietta st. Atlanta 6749-J. Give me a trial.

TAILORING.
R. JANKO, TAILOR
LADIES' and gents' fashionable tailoring at medium prices. 86½ Hunter St.

TAILORS AND FURRIERS.
M. FOX 141 Peachtree, Room 202 Peck building. We'll advise you to call at your earliest convenience to have your suit made or your last one remodeled. Satisfaction guaranteed.

TRANSFER SERVICE.
GLASS TRANSFER Co. 5005. Atlanta 5005. 33 Walton street.

TYPEWRITERS.
CORONA STANDARD FOLDING. Ivy 1276. Typewriters for personal use. For travelers, the professions, students, the home. See Lindy Rountree's Corona Price, $30. A. L. Johnson, 406 Equitable Bldg. Ivy 1276.
ROUNTREE'S 77 WHITEHALL STREET.
Phones: Bell, Main 1576; Atlanta 1444.
Tin, Copper and Sheet Iron Work.
FURNACE stoves and galvanized work promptly done and guaranteed. Dixon & Thomas, 214 Edgewood avenue. Atlanta phone 2444.

WOOD PATTERNS.
Robertson Pattern Works
140 EDGEWOOD AVE. Ivy 6127.

WOOD PATTERNS.
MANUFACTURERS of patterns, models, prompt and accurate work. Atlanta Pattern Works, 84 Forsyth street. Ivy 1276.
AND Iron Novelty Works, 686 Marietta st. W. E. Wilkins, Mgr. Main 1484-J.

WALL PAPER.
5c AND 10c WALL PAPER
167 WHITEHALL out 10c line. Let us show you. Atlanta 6098-M. D. P. Moore, 72 Auburn avenue.
WALL PAPER—Below Mitchell st. Papers hangers furnished.

EDUCATIONAL

ATLANTA SCHOOL OF PRACTICAL MILLINERY
TEACHES full course millinery in six weeks. Rates and location for what to give you than any other school. Call and see us or write us. Now is the time to get in. Position for all season. Investigate. 30½ Baldwin 40½ Whitehall street.

SPANISH! SPANISH!!
I WILL teach you Spanish as it is spoken in Castilla, Spain, at reasonable terms. I am called to Spain on business very suddenly. Address to Professor Campsomnor, No. 25 E. Alabama.

GIRLS LEARN millinery. Best trade on earth for a woman. Big pare now for fall season. $10 to $100 a month. Ideal School of Millinery. 109½ Peachtree.

INDIVIDUAL instruction given in English and mathematics. Reasonable. Miss Saltwater 40½ Whitehall street.

SPANISH!
CONVERSATION and lessons taught by a graduate Frenchman. Ph. Mar. 4[illegible] Edgewood avenue. Ivy 2[illegible].

PUBLIC STENOGRAPHERS
ATTENTION, traveling men! Specialty dictation to typewriter. Phone M. 3299-J. 42 Kiser building.

BUSINESS OPPORTUNITIES

LISTEN!
IF you can invest $1,000 and I will guarantee you two for one, in other words, you will receive back $2,000 in return. You will receive back the full amount of your investment before I sell demand one penny of the profits. Besides this, I will deposit real estate collateral a month for three the amount of your investment. If this was not a bona fide proposition I would not of this take up your time and spend the time of this paper. Now if you have the money don't fail to call for full particulars. Come early. It will be cheerfully given. P. O. Box 84.
FOR EXCHANGE—5-passenger touring car, very handsome, self-starting, 1913 model, tires less than two months old; car practically as good as new. See Atlanta real estate loan broker, Address Owner, P. O. Box 84, city.
$7,000 FOR $1,600.
LET me tell you about my real estate subdivision and I will prove to you that my investment is a safe one. You will pay not less than $1,000 per month and let me explain to you the next five years. Why not investigate? An interview places you under no obligations. Where can I see you? Call or write, Real estate, P. O. Box 214.
$3,000 new and attractively equipped restaurant with good patronage, for sale, as owner cannot give personal attention. Well located and can be made profitable. Requires investment of $4,000 to $5,000. Write Restaurant, Box 1656, Atlanta, Ga.
WANTED—A partner, active or silent, with a little cash to go into the manufacturing business, repairing and overhauling; selling on consignments and trading. Or real estate selling gasoline oil and accessories. I have the exclusive agency for Cadillac automobiles in the city for the business. Address or call and see me. 92 Peachtree street, and let me go into detail and show you where we can make some good money. Ivy 1221.
PARTNER WANTED.
CLOSE to Tech, an 11-room home, furnace heat. Tech boys anxious for rooms; best paying room in Atlanta. Ivy for sale quick. Will try sold after 6 p. m., or write P. O. Box 1176, Atlanta.
"TACCO" varnish will make your automobile look new and prevent decay. Only one quart ($2) will do it. The chauffeur applies it with a sponge and wipes it dries over night. Not a polish, but a varnish. Johnson-Gwynne Co., 84 Forsyth street, Atlanta.
DRUG STORE FOR SALE—Nice drug store, only location in city. Good trade and well located; will sell stock at reasonable price, either all or part. Good money. Address Box 1[illegible].
BUSINESS opportunity; a thorough hotel man wishes place to start; small capital will finance a good commercial hotel. Best location guaranteed and given. Address P.[illegible], care Constitution.
$7 time and $5 money to invest. References. Mr. Hall, 311 The Grand.
FOR SALE—Excellent dental offices located at Savannah, Ga. Address F-376, care Constitution.

MONEY TO LOAN

LOANS $25.00 AND UP
On Furniture, Pianos or Indorsed Notes.
AT RATES permitted by the laws of the state. Easy monthly payments. You get the money back to suit your income. We also protect you from paying interest every month. We make the carrying of a loan satisfactory to you in every way.
GUARANTEE LOAN CO.
Room 318 Atlanta National Bank Bldg. Bell Phone Main 440.

MONEY TO LOAN
PLENTY of 6 and 7 per cent money to lend on improved property, either straight or monthly plan. Also for purchase money notes. Foster & Robson, 11 Edgewood Ave.
SPECIAL HOME FUNDS
TO LEND on Atlanta home or business property and equities. Five Rooms. Address or call.
S. W. CARLSON
24 SOUTH BROAD STREET
PARTIES wanting large loans on business property or money to build business houses can get money. Call or write, or see us. The Merchants and Manufacturers Realty and Loan Company, 209 Grant bldg. Telephone Ivy 5241.
WE loan first mortgage money on first mortgage Atlanta real estate. Why not let us put your money there at 6 per cent? See G. R. Moore & Co., 115 Lobby Candler Bldg. Ivy 1478.
"TACCO" Varnish is an echo of ancient days. Women when varnishing furniture, oil cloth—a lost art re-discovered. Although "tacco" is varnish, it dries in five hours. College Park Pharmacy.
MONEY TO LOAN—$1,000 AND UP. ON IMPROVED CITY PROPERTY. SEE L. H. ARNOLD, EQUALD BUILDING LOAN AGENCY, 202 CANDLER BLDG.
PLENTY of money to loan on Atlanta real estate. Lowest rates and no delay. Jones & Swift, 1304 Peachtree. Phone Ivy 1297.
IF YOU have first or second mortgage notes to sell, call on us. We handle them.
FARM LOANS—We place loans in any amount on improved farms in Georgia. The Southern Mortgage Company, Atlanta 6749-J.
4 PER CENT LOANS on Atlanta property. J. R. Whipple & Co., 1[illegible] Empire Life building.
MONEY to lend on improved real estate, C. C. McGehee, Jr., 622 to 624 Empire bldg.
FOR real estate loans see S. W. Smith, 708 Fourth National Bank building.

WANTED—Money

YOUR IDLE MONEY—With first mortgage on real estate at 7 and 8 per cent interest, you cannot find safer investment than your idle money. Let me lend it for you. Marcus Beck, 1[illegible] Fourth National Bank Bldg. Phone Ivy 2[illegible].
We can invest your money for you on first mortgage, high-class, improved property. It will net you 7 and 8 per cent. See TURMAN, BLACK & CALHOUN.
1[illegible] Empire Life Bldg.

HOUSEHOLD GOODS

SIMPLY to enlarge our circle of customers, we will sell and deliver in city or t. o. b. Atlanta a six-piece mahogany finish, with warning closet and large oven, guaranteed a good baker, for $22.95.
MCDONALD FURNITURE CO.,
110 and 112 W. Mitchell Street, Atlanta.
"TACCO" varnish is not a "polish," but a varnish, pure and simple, applied with sponge. Produces lasting, beautiful, durable marks. Dries in 2 to 5 hours. For sale by your chauffeur or garage, or College Park Pharmacy, Peachtree and Ivy.
IF YOU have a piano, organ or household goods, pianos and office furniture; cash or consignment. Jacobs Auction Co. Agents Company, 12 East Mitchell street. Bell phone Main 1434.
JACOBS AUCTION CO. will buy anything from a single piece to a complete home. We pay the highest cash price. Call Atlanta phone Main 1434. 12 E. Mitchell street.
FOR BARGAINS in furniture, household goods or stoves, see Atlanta Auction Co., 2[illegible] Bell Main 1434. Jacobs Auction Co., 12 E. Mitchell street.
FOR SALE—Two good office rugs at a bargain. Address J. R. Whipple & Co.
SAVE 10 per cent by buying your furniture from Ed Matthews & Co., 29 E. Alabama.

CLEANERS—PRESSERS, ETC

CLEANING—Your pressing and cleaning. Simmons Dry Cleaning Co., 25½ Irwin. Prices reasonable. Ivy 2[illegible].

CAST-OFF CLOTHING

DRESS a cord; we buy, sell or exchange for shoes and clothing. See Vendlee, 165 Decatur st.

POOL AND BILLIARDS

DO YOU PLAY POOL? If you do, come to see "Blue" at the TERMINAL HOTEL POOL PARLORS. Six tables for you. Good tables, good cues, and a nice bunch of clever boys.

MEDICAL

DR. EDMONDSON'S Tansy Pennyroyal and Cotton Root Pills are a safe, reliable treatment for irregularities. Trial box by mail 50 cents. Frank Edmondson Drug & Manufacturing Chemists, 11 North Broad street Atlanta, Ga.

SEED AND PET STOCK

H. G. HASTINGS & CO.
SEEDS, BULBS AND POULTRY SUPPLIES.
BELL PHONES MAIN 2568; MAIN 3962.
ATLANTA PHONE 2568.
THERE are more pretty lawns in Atlanta from Hastings' Evergreen Lawn Mixture than from any other. Hastings' Grass Seed. Prepare the soil well and keep it watered, and you will have a green, pretty lawn the year round. It is composed of only grasses that are suited to this climate and has no objectionable seed in it. Price per bushel of 14 lbs., $2.00; per lb., 20 cents.
HASTINGS' BONE SHEEP MANURE makes an ideal fertilizer for grasses. If you are making a new lawn use this. It is also fine for applying broadcast over an old lawn. $1.50 per bag of 100 lbs.
EVERY one that is interested in Bulbs and Roses should have one of our new catalogues. Ills now and when to plant bulbs, Roses, Peonies, Perennial Phlox and Japanese Iris and other plants that help to make the home beautiful. We will be glad to mail you a copy. Phone us your number.
GOLD FISH and Canary Birds.
PLANT English Rye Grass on your Bermuda lawn now; stays green all the winter. Bermuda comes out in the spring. The cost is very little and the results very satisfactory. Hastings.
Bell Phone Main 2[illegible]. Atlanta Phone 693.
HASTINGS' BUILDING.
McMILLAN SEED COMPANY.
THE NEW HOME LEADER FOR STORE, FIELD AND TRUCK FARMERS.
12 South Broad street, Atlanta, Ga.
FOR SALE—Shetland ponies, this year's colts, ready to ship, cheap. C. O. Reid, Box 1[illegible], Atlanta, Ga.
FOR SALE—One fine cyclone dog, price $10. Address C. S. Davis, Fairburn, Ga.
SUNNYVIEW COLLIE KENNEL, beautiful pedigree puppies. Mrs. Bottenfield. Phone Decatur 1[illegible].
WE carry a complete line of field, garden and flower seed; also pet stock. J. C. McMillan, Jr., Seed Co., 22 S. Broad st.

HORSES AND VEHICLES

GET the practical treatment of the horse as studied by horsemen and your neighbor's stock; tells you all about the horse, how to feed a sound horse, how to tell his age correctly, how to treat all his diseases successfully. This work has never been given to the public before. Price, 50 cents, postage paid. Address, 217 Peachtree, Atlanta, Ga.
WANTED—Second mule, 1,200 to 1,400 pounds; must be in good condition. Will give $[illegible] cash. Address C. O. Phillips' Pony Farm, Portland, Georgia.

AUTOMOBILES

FOR SALE.
COLUMBIA AUTOMOBILE EXCHANGE
287 PEACHTREE. Ivy 2[illegible].
LARGEST exclusive dealers of used cars in the south. Over 40 always on hand at prices from $100 to $1,000. Write for month ly catalogue.
FOR SALE—3 Speedwell cars, in good condition, 5-passenger and 4 2-pass. Will sell cheap for cash. Day and Night Service Company, 12 Houston street.
"TACCO" varnish, applied to your automobile with a sponge, dries over night, and you don't lose the use of your car. How about it, doctor? King Hardware Company, Peachtree and Whitehall sts. Ivy 6[illegible].
ELECTRIC COUPE, Rauch & Lang; beautiful; fine condition and price. Automobile Service agency. Used, rebuilt and marked-down cars. Ivy 5[illegible].
CADILLAC 5-pass. touring car 1911 model; in excellent condition; price $[illegible]. Automobile Service agency. Used, rebuilt and marked-down cars. Ivy 5[illegible].
$1,100 CLOSED roadster for $[illegible]; just the thing for winter use. Main [illegible].
AUTO for sale: New 5-passenger touring car; never been used; in perfect condition, for quick sale $[illegible]. This machine left by private individual with us to sell. Apply Southern Auto Co., 32 South Forsyth.
FOR SALE—E-M-F 30, stripped racer, good as new, cheap for quick sale. Call Ivy [illegible], or after 6 p. m. West [illegible].
FOR SALE—Fully equipped, good 1912 car; will sell cheap or trade for vacant lot. Call Ivy [illegible].
STUDEBAKER runabout, 1913 model; in perfect condition and used no more than has full equipment. Address 1315 Third National building.

WANTED.

WILL exchange for equity of $[illegible] in lot at Colonial Hills for automobile; small car preferred. Address [illegible] Constitution.
CLOSE in property, $3,400, to trade for car, small acreage or renting property; nicely improved; rents $[illegible]. Ivy [illegible]-J, after 6 p. m.
WANTED—Passenger Ford; must be in good condition. Will give warrant deed for [illegible] acres in Fulton county. Ivy 1221.

SUPPLIES—ACCESSORIES.

Atlanta Electric Garage Co.
24-28 JAMES ST. Phone Ivy 4521-J.
Ignition, Prest-O-Lite Storage batteries rebuilt. Repairing, Ford Specialists. Work guaranteed. General Electric Auto repairs. Welding and soldering.
Carbon in Your Cylinders?
RIDDELL BROS.
WILL remove them in 30 minutes. Any adjustments, and at a low price. Come and see us. Phone Ivy 4[illegible]. 1[illegible] E. Mitchell st.
VIADUCT REPAIR SHOP
FIND automobile repairing and adjusting, Oakland cars a specialty. 48 Courtland street. Main 2895.
AUTO SUPPLIES CHEAP.
GREATLY reduced prices on automobile supplies and accessories, at 216 Peachtree. Atlanta Automobile Supplies Company, Masonic Temple Bldg. Ivy 4400.
E. P. LANDON BRO. CO.
HAVE your automobile repaired. THE BEST IS ALWAYS IVY 6892.
NEW iron garage, 10x20, never been used; will sell cheap. Call Ivy [illegible]-J, after 6 p. m. West [illegible].
EDGEWOOD GARAGE
STORAGE, REPAIRS AND SUPPLIES; 24-HOUR SERVICE; 24-26 EDGEWOOD. OPPOSITE ENTRANCE CAPITAL CITY CLUB.
"TACCO" varnish "stays put" on your automobile. Produces lasting, beautiful, durable, dust-proof. Applied with a sponge; dries over night. Johnson-Gwynne Co., 84 North Forsyth street, Atlanta.

Motor Car Service Co.

REPAIRS, overhauling, rebuilding and repainting a specialty. Expert repairs a specialty. Day storage, $20 to 326 Edgewood ave. Ivy 2071.
FOR SALE—Two-passenger coupe, with a chesscloth to your office furniture or piano? Then drape your windows. Give a permanent, dignified gloss that will not be affected by weather. Apply with sponge. Tacco varnish will help your business. Baker Hardware Co., Peachtree and Ivy.
AUTOGENOUS WELDING
MACHINE parts of all kinds accurately repaired by autogenous process; also aluminum castings for gas engines. A trial will convince.
METAL WELDING CO.
86 Garnett St. Phone Main 2018.
SAVE your auto and motorcycle tires by using Auto Puncture Cure. Seals valve leaks and all punctures up to 20-penny spike automatically, at once preserves the rubber; prevents tube from sticking to rubber; saves 15 per cent of tire expense. 10 per cent tire trouble and 40 per cent of your repair bills. Sold on trial—Parks A. F. Warren Co., 31 Auburn place. Auto Puncture Cure Co., Atlanta, Ga.

AUTOMOBILES REPAINTED.

TOPS recovered and repaired. Wheels, axles and springs repaired. High-grade work guaranteed. JOHN M. SMITH, 126-128-130 AUBURN AVE.

Autogenous Welding Co.

AUTOMOBILE and frame parts of all kinds welded. 287 Courtland St. Ivy 571.

MOTORCYCLES—BICYCLES

BARGAINS in second-hand motorcycles, all makes. 62 N. Pryor, Atlanta, Ga. Cut Castle.

DRESSMAKING—SEWING

EXPERIENCED dressmaker wants plain and fancy sewing; reasonable rates. Call Atlanta phone [illegible] street.
NICE dressmaking wanted. 169 Central avenue.
FIRST-CLASS dressmaking. 129 S. Forsyth street.
PLAIN and fancy dressmaking at reasonable prices. 139 Walker street.
FIRST-CLASS dressmaking; reasonable. 121-A E. Fair street.
WANTED—Dressmaking and sewing at private homes; $1.21 per day; all work strictly guaranteed. Dressmaker, 274 East Hunter street.
HIGH-GRADE dressmaking solicited. Prices reasonable. 29 W. Alexander St.

FOR RENT—TYPEWRITERS

TYPEWRITERS RENTED
4 MONTHS FOR $6 AND UP.
Rental Allowed if Purchased.
AMERICAN WRITING MACHINE CO.
Fourth Floor Peck Bldg. Phone Main 1526.
MOST complete line of rental machines in the city. All machines exchange privilege. Remington, Monarchs and Smith Premier. Special rate for long time and per month per machine. Remington Typewriter Company.
56 NORTH BROAD STREET.

TYPEWRITERS & SUPPLIES

Owners Oliver Typewriters.
SEND address our office for valuable information. Oliver Typewriter Agency, 84 Auburn ave.

AUCTION SALES

THE SOUTHERN AUCTION AND SALE CO. Ga. 6-7 Peachtree. Buy our or sell your furniture, household goods or piano. Phone Bell Main 2306.

HOTELS

HOTEL PASADENA
50 HOUSTON STREET.
UNDER new management; nicely large, clean, airy rooms; steam heated; elevator building. Reasonable rates. Daily, weekly and monthly rates. Phone Ivy [illegible].
HOTEL GEORGIA Rooms and up. New and clean place. 21½ W. Mitchell street, one block from Terminal Station.
HILBURN HOTEL
18 AND 20 WALTON STREET.
FOR GENTLEMEN only; center of city. Rates reasonable. Ivy 1[illegible] and 51.
New Management. Rates Reasonable.
HOTEL PEACHTREE.
Atlanta Phone 1497. 82½ Peachtree St.
THE best of them stop at the Eat Hotel, 42 to 52 Decatur street. Rates 75c, $1 and $1.50 a day; $5.00 and up per week. Atlanta phone 1774.

RESTAURANTS

CAFETERIA,
54 MARIETTA ST., N. Bolding, Prop. A modern and up-to-date place for lunch; we for dinners. Meals and lunch. Call and see us.
EXTRA fine lunch served with Springer's Bohemian beer, 10c per bottle. $1.00 per doz. Bell Main 4[illegible]. Atlanta 1774.
The Cafeteria 45 N. Forsyth St.
Near Forsyth Theater
For Something Real Nice to Eat.
NOTICE TO BUSINESS MEN
DINNER 25c; 12 courses. Ask us. The Pontchartrain, 24 and 26 East Alabama.

BOARD AND ROOMS

NORTH SIDE.
15 PONCE DE LEON AVE.
PRIVATE HOME, OPPOSITE GEORGIAN TERRACE.
HANDSOMELY furnished or unfurnished front room; private home; second floor; new mahogany and brass beds, with or without hot water; gas grates; for gentlemen only; use, suitable for family or four of six young men; private home; business references exchanged. Phone Ivy 1412-J.
THE WASHINGTON
36 EAST NORTH AVENUE. Ivy 2261.
UNDER new management. Rates reasonable. Rooms single or en suite. Table board, $2.50 to $4.50.

53 WEST BAKER

EXCELLENT table, very desirable rooms; reasonable rates. Ivy [illegible].
TABLE BOARD CLOSE IN
85 LUCKIE ST. IVY 3150.
PEACHTREE INN
HIGH-CLASS table board; all modern conveniences; meals excellent, single rooms with or without meals, $3 and up. 391 Peachtree, corner Baker. Ivy 2[illegible].
BOARD AND ROOM for one or two young men, in north side private home; steam heat. Also room with sleeping porch attached. Ivy [illegible]-J. 174 Forrest ave.

GOOD HOME COOKING

TABLE boarders solicited. 15 Currier street. Ivy [illegible].
TWO rooms with connecting bath and board for two gentlemen; private home, one block from Peachtree. 81 E. North avenue. Phone Ivy [illegible].
THE WASHINGTON, 36 East North avenue, single rooms, en suite, offers excellent accommodations; rates reasonable; table board, $2.50 to $4.50. Ivy [illegible].
TWO or three young men to board in private family; steam heat; bath; lovely bath; good meals; no other boarders; Ivy [illegible]-J. 174 Forrest ave.
TABLE BOARDERS wanted. 84 West Peachtree. Ivy 7635-J.
NICELY furnished room, with or without board; all conveniences; steam-heated apartment. Ivy 1564. Apt. No. 2, 393 Spring street.
WANTED—Boarders; one nice room with board; north side; Ivy [illegible].
BOARD for gentlemen or couple. 216 West Peachtree. Phone Ivy 2719-L.
LEVEL room with excellent table board; hot and cold water, reasonable rates. 169 Atlanta street.
CAN furnish room and board for two people, or single room and board. Call Mrs. Neal, Ivy 7099-J.
IN the Washington st., nicely heated and furnished room with board. M. 4512-J.
NICELY furnished room, steam heat; rates reasonable; table boarders solicited. Ivy 5774-L.

BELLEVUE INN

NICELY fur. single or double rooms, steam-heated, with or without meals. 67 East Third [illegible]-L.
BELL Main 1[illegible]. ATLANTA 372.
The Leading Rooming House
BUREAU OF INFORMATION
No. 4 North Pryor St.
WE represent boarding and rooming houses of the better class. Ivy 2[illegible].
LOVELY, large, sunny front room, private bath; also large room for couple; table board. 241 West Peachtree. Ivy 1959-L.
BOARD for gentlemen and board and room for couple. 1[illegible] Peachtree. Ivy [illegible].
NICELY furnished room, hot and cold water, with board. 5[illegible] Ivy 5128.
IF YOU want good rooms and board, call 213 South Pryor street. Ivy [illegible]-J.
NEWLY fur. front rooms with board; close in. Ad. 7[illegible]. Atlanta [illegible].

SOUTH SIDE.
EXCELLENT board and comfortably furnished rooms; modern conveniences. 228 E. Fair st.
358 WHITEHALL, M. 1357-J.
CAN accommodate two gentlemen with nice pleasant room, hot and cold water, private bath, telephone.
NICE rooms, with board; reasonable prices. 1[illegible] South Pryor.
358 WHITEHALL, M. 1357-J.
WANTED—Two lady boarders, large nice room, every convenience, walking distance of town.
THE GREER House, 82 Garnett st., formerly Hotel Whitehall. Ivy [illegible].
NICE fur. rooms and board; home cooking. 1[illegible] Ivy [illegible].
WILL take 2 young men; nice room and board; private family. Ivy [illegible]-J.
FOR RENT—Nice, large room with board; private family. Main [illegible].
ROOM and excellent meals at 215 Whitehall street. Rise give reference.
WANTED—Boarders; reasonable rates; 154 Nelson street.
ONE nicely fur. room with board. Main 4[illegible]-J. 39 Richardson.
ONE furnished room, with or without meals. 274 E. Fair street.
WANTED—Several nice boarders. 273 Central avenue.

WANTED—Board—Rooms

TWO ROOMS or one with

This Weather Is Good for Complexions. Get Out and Hustle. Business Fine Employers Looking for Good Help. Tell 'em You Want a Job. Buy Want Ad.

WANTED—Real Estate

FARM LANDS.

WE NEED SOME FARMS FOR OUR CUSTOMERS. WRITE US FULL INFORMATION AND GIVE US YOUR FARM FOR SALE. LISTING IT. FISCHER & GEORGIA. FISCHER & COOK, 4TH NAT. BANK BLDG.

WILL trade 5-passenger 1912 model, newly painted automobile, for vacant lot, or diamond of same value. Ivy 5282, Hathorn.

REAL ESTATE—For Sale.

RESIDENCE DISTRICT.

SEE THIS HOME

LOCATED in Ponce de Leon Ave. and Druid Hills section. Level, shady lot. A beautiful 8-room, 2-story or 3-bedroom bungalow. Built like houses should be. $500 below market value. See plans at my office.

JOE M. WALKER
716 Peters Building.

LOOK

SOMETHING WORTH WHILE.
SOUTH SIDE HOME.

LOCATION GOOD; street improvements. house well built, modern, first-class condition, beautiful shade trees on lawn, surrounded by iron fence, back lot, level, fruit trees, chicken yard. Ideal Home. Must sell. Price and terms reasonable. Address C-11, care Constitution.

10 E. 14TH ST.—Lovely 10-room home, 4 bedrooms, sleeping porch, 2 baths, hardwood floors, garage. Every convenience. Call at phone Ivy 3241.

SIX-ROOM bungalow, best north side section, near Ponce de Leon and Boulevard. Small cash payment, and pay the balance monthly. Furter & Swift, 129½ Peachtree. Ivy 1297.

Bargins for Sale or Rent.

LOVELY home on West Fifth st., lot 75x195 with 2-story modern house, hot water heat; will sell at a real bargain; worth $10,000; will make sacrifice for quick buyer. Phone Main 613. W. A. Baker & Co., 1118-19 Fourth Nat'l Bank Bldg.

FOR SALE—I have ten nice lots in new subdivision two blocks off Ponce de Leon avenue, adjoining Druid Hills; compelled to sell immediately. $200 to $250 per lot, very easy terms. George Anderson, 501 Empire Life (Flatiron) Bldg. Phone Ivy 5473, Atlanta 187.

FOR SALE—Cheap, easy terms; 5-room, $5 to $10. Fraser street house, one block from Capitol and Georgia avenue cars. Samuel A. Boorstin, 902 Atlanta National Bank building.

VACANT lot at $10 per foot; just the place for a good investment. Phone Main 2246.

$11,000 BUYS north side corner on thoroughfare; rents $120 month; terms. M. F. Ramsey, 214 Empire. Main 66.

FOR SALE—Nice five-room West End home; hall and bath, east front. All street improvements. See owner, 24 North Forsyth street. Ivy 4157.

LET us build you a home on your lot, or buy you a lot, or pay off your loan, or sell you a home ready built; terms like rent. United Building Co., 910-12-14 Temple Court building. Bell Main 4189.

NICE north side vacant lot on best street and has all improvements. Bargain. Bell Main 1186.

ANSLEY PARK bungalow, on beautiful level lot, near car line, servant's room, garage, cement drive and a genuine bargain. Main 1186.

FOR SALE—Swell 14th street home; all improvements; garage, etc. Bargain. Owner, 69 N. Broad st.

LIST your property with us for quick and satisfactory results. Fischer & Cook. Main 3860.

BUSINESS DISTRICT.

IF IT is real estate you want to buy or sell, it will pay you to see me. A. Graves, 24 East Hunter street.

FOR SALE—Nice 5-room West End home, hall and bath, east front. All street improvements. See owner, 24 N. Forsyth st. Ivy 4157.

SUBURBAN.

WILL SACRIFICE account sickness modern suburban home and 5½ acres fine alfalfa and truck land, 7 miles from center of city, on car line, railroads, main road and river. Will subdivide into several good poultry and truck farms, all with car line frontage. Registered hogs, stock, poultry and farm equipment also for sale. For terms see Bratlow, Owner, 529 Candler Annex.

4-ROOM COTTAGE in Oakhurst, with three 50-foot lots, sewer and water; price only $1,250; small cash payment, $10 monthly. This is a rare bargain worth $1,600. W. H. & B. Hamilton, Decatur. Phone Decatur 115.

FOR SALE—Nice 5-room house on beautiful level lot, 50 by 200, on best street in Battle Hill; tile sidewalks, gas and sewer. 10-foot alley on side. Price, $2,850; terms. Call Main 2264 or Box C-101, care Constitution.

FOR SALE—5-room house and lot, 60x200; good coal house, chicken house, good well and plenty of good fruit; located on Jonesboro road, ¾ mile east of Fort McPherson. Address 433 Piedmont ave. Ivy 4696.

59 ACRES, beautiful railroad front and car line. Will make you money next spring. Main 2245.

WE have just had listed with us several vacant lots in Decatur on very easy terms. Will build for you, close to car line and schools. Johnson & Young.

NEW 6-room bungalow at East Lake; all conveniences; furnace heat. $250 cash, balance $25 per month. For all information, call at 159½ Whitehall street.

FARM LANDS.

FOR SALE—Georgia lands a specialty. Thos. W. Jackson, 4th Nat'l Bank bldg., Atlanta.

FOR SALE—5-room, east front bungalow, in Oakhurst; $1,650. Fischer & Cook, 425 Atlanta National Bank building.

FOR SALE—240 acres, 1 mile Oglethorpe university site, ¼-mile Peachtree road, adjoining Folsom land and Ashford Park. Takes $1,000 cash to handle, balance terms. Will take first-class property part pay. Address Owner, P. O. Box 1737, Atlanta, Ga.

FOR SALE—Improved South Georgia farm, fully equipped; 450 acres, practically all in cultivation. Located about 50 miles south of Macon. No better farm in Georgia. Terms. Address Real Estate, Box 588, Macon, Ga.

FARM ¾ mile of Chamblee, about 25 acres in cultivation, 35 acres in woods, 5-room house and barn. Will trade for suburban 6-room house on large lot, near car line. Price $1400 per acre. Chas. H. Sims Co., 220 Empire bldg. Bell phone M. 2186.

I WILL sell before the courthouse door in Marietta, Ga., Cobb county, on the first Tuesday in November next, during the legal hours of sale, 60-acre farm, 2 miles northeast of Austell, Ga., on Marietta and Austell road; 40 acres in cultivation, 20 acres in timber and pasture; dwelling, barn and good water on place. For information call on Stephen Cox, Austell, Ga.

5 ACRES in two blocks of car line, $1,500; $500 cash, balance $10 per month. Johnson & Young.

BARGAIN

120 ACRES good land, fronting on S. A. L. railway, 20 miles of Atlanta, ¾ mile of Lithonia, Gwinnett county, 60 acres in cultivation, 20 acres good bottom land; about 50 acres fine timber; oak, hickory and pine; good pasture, two good tenant houses; good well and fine spring; school-house on place and church in sight. Land is the best grazing land in this section, and is again at $25 per acre. Terms. See YOUNG & GOODROE, 512-13 Peters building.

15 TO 20 DOLLARS AN ACRE LESS than land of the same value adjoining. If interested I prove it. 300 acres in very best section of southwest Georgia; 250 in fine state of cultivation. Well watered and not a foot swamp. Sell or trade. Address owner, 301 Marietta street, Atlanta, Ga., or call Main 4173.

12 ACRES, 6¾ miles of city. Price $1,600. Terms. Johnson & Young.

FOR SALE—220 acres fresh farm land 2 miles from Fort Valley on Macon road, at sacrifice; terms; part cash. Cheap at $45 per acre. Thomas S. Conway, Owner, P. O. Box 1737, Atlanta, Ga.

SEE US FOR FARM LANDS. JOHNSON & YOUNG, 210 PETERS BUILDING.

FOR SALE—By owner, 2 miles from Moultrie, Ga., nice large 250-acre farm at $45 per acre or will trade this farm for a nice home, value of lot, which must be in Druid Hills, value at $10,000. Will take mortgage on farm for difference. This property is a bargain, and if you are in the market act quick. Address

C. W. SEIGNIOUS.
252 Austell bldg. Main 2248.

FOR RENT—Offices

FOR RENT—Offices

OFFICES FOR RENT

HURT BUILDING

OFFICES and Stores in the HURT BUILDING are now ready for occupancy. Applicants for space are requested to apply to the offices of the Atlanta Realty Corporation, 1110 Hurt Building, Phone Ivy 2171.

An undivided floor of 9,500 square feet will be fitted for one tenant if desired.

Attention is called to the following special advantages afforded:

FOR SAFETY

Superior design and construction.
Fireproof corridors, elevators and stairways.
Thoroughly wind-braced steel frame.
No exposing buildings.
Corridors marble floor and trim.
Sanitary terrazzo floors in rooms.

FOR CONVENIENCE

Central location.
All offices with outside light.
Most modern elevator service.
Specially attractive entrance.
Toilets on every other floor.
Superior janitor service.

WANTED—Real Estate

WANTED—Real Estate

WANTED

FOR a client, north side white renting property. Must pay good percentage on investment.

See LIEBMAN
REAL ESTATE AND RENTING
17 WALTON ST.

REAL ESTATE—For Sale.

REAL ESTATE—For Sale.

BETTER OPPORTUNITIES FOR BETTER INCOMES

TURN YOUR RENT MONEY INTO A HOME AND LIVE IN IT.

SUTHERLAND TERRACE

ON MAIN DECATUR LINE, KIRKWOOD—Every city convenience is offered you, with the added charm of pure air and suburban independence.

Select a lot and we will build to suit you—or let us show you the attractive new houses just finished—or the artistic bungalows we are now completing.

THE SUTHERLAND REALTY CO.
542 WHITEHALL STREET. PHONE: MAIN 1946.

HOME OVERLOOKING THE CITY

THIS is on a beautiful elevated lot in Highland View. Brand-new and finely-constructed home of seven rooms and sleeping porch; every modern convenience and all such features as hardwood floors, tile bath, furnace, etc. Price is low—$5,250—and the terms best rent.

WEST THIRD STREET, OFF PEACHTREE.

IS GOOD, ISN'T IT? Well, how about a good 8-room home on a city lot at this location for $4,750? Terms. Enough said.

HURT & CONE
54 PEACHTREE STREET. PHONE: IVY 2939.

BURDETT REALTY COMPANY
413-14 EMPIRE BUILDING. PHONES 2092.

PEACHTREE CORNER LOT, in Brookwood section. Beautiful lot 105x300 feet, with all improvements. Surrounded by some of Atlanta's best homes. Can sell at close price and arrange terms, or take renting property as part payment.

PIEDMONT AVENUE LOTS, near Peachtree Road. Two desirable elevated lots 100x300 feet each, with plenty of shade trees. Sewer and water guaranteed by sellers. Can sell for small cash payment, balance at 6 per cent interest.

25 PER CENT INVESTMENT

THAT SOUNDS GOOD, and it IS good. If you have any doubt when you see the property, which is right here in the city, the party will put up with you $20,000 in purchase money notes as a guarantee that it will pay 20 per cent. Unless you can raise $5,000 or $6,000 in cash, don't waste one minute thinking or talking about this proposition. The deal must be made at once.

J. E. M'CULLOUCH & CO.
614 EMPIRE BUILDING, MAIN 3902.

REAL ESTATE—Auction.

REAL ESTATE—Auction.

AT AUCTION

Before Court House Door, Tuesday, November 4, 1913.
COMMISSIONER'S SALE.

HEMPHILL PROPERTY

Corner Marietta and Foundry Streets.

FIVE POINTS

JUNCTION MARIETTA, FOUNDRY, WALTON AND TABERNACLE PLACE.

7 Stores on Marietta Street, 4 Warehouses on W. & A. Railroad.

THIS VALUABLE central property is being forced to sale at public outcry before the court house, regardless of price, and it is your opportunity to secure a splendid central property on easy terms at your own price.

TERMS—One-fourth cash, balance "on or before" 1, 2, 3, 4 and 5 years—7 per cent interest, payable semi-annually. For plats and information, apply to

EDWIN P. ANSLEY, Agent

REAL ESTATE—For Sale.

REAL ESTATE—For Sale.

GEO. P. MOORE

REAL ESTATE AND RENTING. 10 AUBURN AVENUE.

BARGAIN in a nearly new 5-room bungalow in 1½ blocks of Ponce de Leon avenue and near Grooves' fine residential park. Street is paved. All conveniences. $3,500—only $500 cash. No mortgage.

BRAND-NEW 5-room house, with all conveniences and on paved street. Rents for $15.60 per month. Price, $1,600. $300 cash, balance easy.

IN TWO blocks of Ponce de Leon avenue and in 600 feet of Druid Hills perfectly level corner lot, with large trees. Price, $850. Lot has water, sewer and lights.

BRAND-NEW 2-story, 7-room house on beautiful level corner lot on Highland avenue, for $5,500. Size of lot 110x240. Lot has pretty shade. Easy terms. House on one side of lot. Can make a three-lot proposition later.

REASONABLY close in, on north side, and about same distance out as Georgian Terrace, well constructed 8-room house, near car line, good section, for $4,700.

NEAR PIEDMONT PARK, between Juniper and Piedmont avenue, level and well shaded vacant lot, with all conveniences, for $1,100.

FORTY-ACRE FARM, just eight miles out, to exchange for home in town.

A DRUID HILLS HOME
IS WHAT YOU WANT

DRUID HILLS are the city's most exclusive resident section.

DRUID HILLS are noted for their MAGNIFICENT HOMES, BEAUTIFUL LAWNS AND DRIVES.

Now, what do you think of a home of 10 rooms, with every modern convenience, and a beautiful lot with 100 feet frontage, for $14,000?

EASY TERMS

SEE

W. L. & JOHN O. DuPREE
501-2 EMPIRE BUILDING
Phone Main 3457.

FOR SALE—34 GRADY PLACE
$3,750

HERE is one of the best home propositions you will find. In one-half block of Gordon street in West End; every convenience and a large lot. Can give immediate possession and sell on easy EASY TERMS. CALL US and we will take you out to see it. We can satisfy you of its worth. It is a bargain and will sell quickly.

HARRIS G. WHITE
327 GRANT BLDG. PHONE IVY 4331.

WEST PEACHTREE STREET.

WE CAN NAME a price of $100 per front foot under the market, for close-in property, well improved, on West Peachtree street. Don't overlook this opportunity.

PONCE DE LEON AVENUE—We can sell a beautiful home on this thoroughfare at a price that will certainly interest any prospective buyer. For further information, call us.

R. C. WOODBERY & COMPANY
REAL ESTATE. 317 EMPIRE BLDG. PHONE MAIN 72.

LUCKIE STREET BARGAIN

CLOSE IN, on Luckie Street, we have a lot with a good 8-room house on it, which we can sell eighty under $200 a front foot. This property sold for about $300 a foot less than a year ago. If you buy this you will make a splendid profit on it. Price, $6,500.

ON ST. CHARLES AVENUE we have a lot nicely shaded. 50x236. Price, $2,500, on terms.

IN WEST END we have a pretty bungalow on large east front lot. It has six rooms and sleeping porch. It is beautifully furnished inside, having everything to make a nice, modern home. It is also furnace-heated. Price, $4,500, on terms of $250 cash.

W. T. NEWMAN & COMPANY
BELL PHONE MAIN 4811. 904 FOURTH NATIONAL BANK BLDG.

NORTH SIDE HOME, CHOICE LOCATION, $7,000.

8-ROOM HOUSE. SEE US ABOUT THIS.

J. R. NUTTING & CO.
801-4 EMPIRE LIFE BLDG. BOTH PHONES.

YOU CAN'T BEAT THIS

ON MAYSON AVE., beyond Inman Park, I can sell you a 2-story modern 10-room home, in A-No. 1 condition; new fixtures, new plumbing just put in; on a very pretty level lot, 60x275; east front; three feet above sidewalk; street pavements and tile sidewalk already down and paid for; lawn, fruit and poultry yards, and a vacant lot adjoining, 42x275, level, east front, and a new 6-room double house on the rear of lot, in a choice neighborhood; car line; all for $7,500, $750 cash, balance easy; or will trade. This property is easily worth $10,000. Owner got to sell or trade.

EDWARD H. WALKER
REAL ESTATE DEALER. 35 NORTH FORSYTH ST.
THE MAN THAT MADE COLLEGE PARK GROW.

FOR RENT—Houses

REAL ESTATE—For Sale.

W. A. FOSTER & RAYMOND ROBSON

Bell Phone 1031-1932. 11 EDGEWOOD AVE. Atlanta Phone 1881.

FOR RENT.

APARTMENTS SEVERNE AVENUE BETWEEN Linden and Highland, near Cherokee, a beautiful 6-room, second floor apartment, right up-to-date, open plumbing, furnace-heated and in one of the prettiest north side sections; plenty of shade. Price $32.

207 FORREST AVENUE.

PRETTILY located on Forrest avenue, just above Milford place and near Jackson, we have one of the best arranged and well built 7-room, 2-story and basement houses in this entire avenue; house has all of the conveniences, is now occupied by Mr. L. B. Hardy, who has a lease on it until September, but wants to move into his own home and to an A-1 tenant we can rent this at $40.

JUST off of Ponce de Leon, near Jackson, in the prettiest part of the street, we have a beautiful little 5-room, first floor flat, thoroughly modern and up-to-date, carrying everything with the exception of heat; location ideal. Price $35.

297 LAWTON ST. WEST END.

BETWEEN Gordon and Oglethorpe on nice paved st., slightly elevated, we have this attractive 7-room factory house, in beautiful condition and thoroughly modern. This within a block and a half from car; neighborhood the best, and only a short distance of Peoples Street school. Very cheap at $42.50.

REAL ESTATE—For Sale.

REAL ESTATE—For Sale.

FOR SALE

WE HAVE the following property, belonging to a company that is selling all of its holdings. Some good renting property and two good homes:

58-60 Sampson Street; rents $17.50; price, $1,400.

486-488 Houston; rents $19.50; price, $1,600.

169-171 Glenn Street, store; rents $20.00; price, $2,100.

256 Houston; a good home for $2,000.

500 Houston; a good home for $3,000.

SEE ANY SALESMAN.

A GOOD BUSINESS CORNER, renting for $50 per month. Room on the lot for another building. Only $3,500. Terms. See Mr. White.

LOT 50x200, on St. Charles avenue, between Frederica and Harnett streets; Cheapest lot on the street. $3,200. See Mr. Cohen.

JUST one block from Ashby street school, a handy 5-room bungalow for $7,500, on easy terms. Owner has to move, because the house could not be built for the above price. See Bradshaw or Martin.

VACANT LOT between the Fox Brines, north of Fourteenth street. For medium-priced apartments this is an IDEAL location. Owner needs the money, so says for us to sell. See Mr. Eve.

REAL ESTATE—For Sale.

REAL ESTATE—For Sale.

OPPORTUNITY

FOR THE MAN WHO CARRIES THE DINNER PAIL

DO NOT FAIL TO GRASP IT

THE LARGEST LOTS EVER SOLD IN THE CITY OF ATLANTA UPON SUCH LIBERAL TERMS

THEY WON'T LAST LONG

100x200
100x300
200x200
200x300
200x600

GOULD & PASCO
ANNEX TO ALTOLOMA

On Stone Mountain car line. Gould and Pasco subdivision joins the beautiful suburb of Altoloma, just beyond Decatur; lies on the east side of the Stone Mountain electric car line and the Georgia railroad, and is on the "New York to Atlanta" highway. Altoloma has three churches and a new $8,000 public school building. Altoloma is close to Agnes Scott college and the new Lamar college.

ONE DOLLAR A WEEK

NO INTEREST—NO TAXES
SELECT YOUR LOTS NOW
PLATS READY TODAY

W. P. COLE, MGR.
1408 CANDLER BLDG. PHONES: IVY 432; ATLANTA 953.

EDWIN L. HARLING

REAL ESTATE. 32 EAST ALABAMA STREET. BOTH PHONES 1285.

SOUTH SIDE COTTAGE—On Glenwood avenue, in the Grant park section, we offer a 5-room cottage, lot 50x160, for $2,250; $100 cash $20 per month for the balance with no loan. No use to pay rent when we can sell you a house like this one at our price and terms. This cottage is strictly modern and our price is for a quick sale. See us at once.

WASHINGTON STREET RESIDENCE—On Washington street near the state capitol, we offer a lot 52x200 with a modern 10-room, 2-story, slate roof house for $10,000. Room on this lot for another residence or apartment. This house cost $14,000 to build and the lot is cheap at $125 per front foot. If you are looking for a pick-up in close property, be sure and let us show you this at once. Good terms.

NORTH SIDE RESIDENCE—On North Moreland avenue, we have a magnificent 8-room, 2-story residence that we offer for a quick sale, very easy terms, for $7,500. We will take as part payment a small piece of unincumbered property. See us at once if you are in the market for a bargain in the way of a home.

IDEAL APARTMENT SITE—On Durant Place, we have three level lots 42x100 feet each, making 126 feet front. This is an exclusive high-class residence section. We will sell these for $2,500 each or all three for $7,000. Good terms. A building on one of these lots will sell before completed. Take it up with us at once.

WHY NOT OWN YOUR HOME?

IF YOU HAVE $500 to $1,000, we will FURNISH THE LOT, and BUILD THE HOUSE, and arrange for EASY monthly payments like rent. Our lots are on

DREWRY STREET

on the north side, just beyond St. Charles, running into Highland avenue. Two car lines; 10-minute service; school in sight; cherted street; water, gas, sewer, tile walks, electricity, phones, etc. For details, call on the

ATLANTA DEVELOPMENT COMPANY
R. H. JONES, SR., Gen'l Mgr.
609-13 THIRD NATIONAL BANK BUILDING.

J. R. J. H.
SMITH & EWING
IVY 1513. 130 PEACHTREE. ATL. 2865.

INCOME $5,000.00 PER YEAR

WE HAVE THE EXCLUSIVE SALE of one of the best income properties on the market, located on one of the main thoroughfares in the city. It is rented on a 9-year lease for $5,000 per year, and at the expiration of this lease it is our opinion that the property should greatly increase in value. Price, $60,000. CAN MAKE TERMS so that the rents will almost take care of the deferred payments.

SMITH & EWING.

WHITEHALL STREET

HOUSE AND LOT—The lot is 60x195, going back to the railroad. This property is located in a good manufacturing section. No loan. Price, $25,000. Will consider other property well located as part payment. This is a bargain, and an excellent manufacturing site.

THE MILTON STRAUSS CO.
521 HURT BUILDING. IVY 4666.

ANNOUNCEMENT

WE HAVE moved our office from 114 Candler building to 302-307 Candler building, where we will be glad to see our friends and customers.

GEORGIA HOME & FARM CO.
302-307 Candler Building.

TURMAN, BLACK & CALHOUN
203 EMPIRE BUILDING.

ONE HUNDRED ACRES on Flat Shoals Road, about seven miles from the center of the city; lies well; plenty of running water; ideal dairy, truck and poultry farm.

Improvements consist of 6-room dwelling house, one tenant house and two barns.

Has lots of road frontage—close to schools and churches.

We are authorized by non-resident to sell for the low price of $60 per acre—about one-third cash. The balance can run 1, 2 and 3 years.

We offer 200 acres about 1¼ miles from the city. This is an ideal stock and dairy farm. Has a large Bermuda pasture, plenty of running water, good strong land.

Improvements consist of one 7-room dwelling house, five tenant houses and two barns.

Has about a mile of street car frontage on new car line, roadbed of which has been graded and set across this property.

Buy this and hold for a few years and it will make you rich.

We are instructed to sell for $35 per acre on very reasonable terms.

WANT ADS 10c Line WANT ADS

NEGRO IS DEBATED BY EPISCOPALIANS

Proposal to Group Negro Episcopalians Causes Clash in Convention—Separation Is Advocated.

New York, October 21.—A heated debate over the negro question in the south enlivened deliberations of the house of deputies of the Protestant Episcopal church at today's session of the general convention.

A majority report by the committee on racial episcopate, with recommendations against the proposal to establish separate churches, dioceses, clergy and bishops for southern negroes, was presented. A minority report advocating separation of the races and appointment of negro bishops to sit in the house of bishops with powers equal to the whites, also was presented.

Amid a storm of discussion the house made consideration of both reports the order of business for the afternoon session tomorrow, limiting debate on each side to half an hour.

Violation of Customs.

"The proposal is a radical violation of the principles and customs of diocesan union," asserts the majority report read by Dr. C. B. Bryan, of North Carolina. "With the utmost friendship for our negro brethren and with the desire to advance the work of the church among them, we still cannot believe that as a race they are prepared for an independent ecclesiastical administration."

To this declaration the minority, consisting of Bishop Kinsolving, of Texas, Bishop Cheshire, of North Carolina, and Rev. Dr. J. McK. Pittinger, of Italeigh, N. C., took sharp exceptions.

"The white people and the negro people of the south, said the minority report, "cannot be dealt with by the church without a sharp and positive separation and distinction between the two, in worship, and in all corporate, ecclesiastical activities, as well as in social life.

Separation Is Plain.

"This separation is plain and unmistakable in every southern diocese. In some dioceses, the colored clergy and laity are positively excluded from any membership or participation in the diocesan conventions or councils. In others the negroes are allowed representation by a small delegation or by partial and occasional participation in the diocesan councils.

"In some dioceses no distinction is made in the constitution and canons between white and black; but even in these, the subtle and irresistible influence of public feeling within and without the church makes it practically impossible for the colored members of the church to have that free and sympathetic participation in the responsibilities and activities in the diocese which they need.

"Such being the situation, we feel that something should be done by the general convention to give the colored members in the south a status and an opportunity which, in our judgment, they do not and cannot enjoy under our present methods and organizations."

16,000 Pupils Lost.

A loss of more than 16,000 pupils within the last three years from the Sunday schools of the Episcopal church in the United States was reported to the convention today by the committee on the state of the church. The report asserted that Sunday schools throughout the country had on their rolls today fewer names than they had in 1910. While there had been a loss in the Sunday schools, the report added, there had been a gain in communicants.

The divorce question came up in the convention today, the house of deputies by resolutions deciding to cooperate with the "international committee on marriage and divorce" in arranging for an international congress to deal with the subject. The congress is to be held in May, 1916, at the Panama exposition in San Francisco for the purpose, in the language of the resolution, "of awakening the conscience of the American people toward the great evil of divorce and remarriage." The resolution was adopted without opposition.

The Five New Bishops.

Before the meeting today the deputies in executive session occurred in the selection of the five missionary bishops chosen by the house of bishops on yesterday. The new prelates are Rev. Dr. Burleson, of North Dakota; Rev. H. Caperon, of Spokane; Milo H. Gates, of Cuba; F. C. Howden, of New Mexico, and Charles Blaney Colmore, of Porto Rico.

A Religious Education Plan.

A resolution introduced several days ago by Rev. Dr. Freeman, deputy from Minnesota, intended to further religious training in the public schools, was adopted by the house of deputies.

The resolution instructs the general board of religious education "to afford through co-operation with their religious bodies a system of instruction commensurate with the needs of our youth," together with forms and exercises calculated to promote patriotism and the "highest sense of personal integrity and purity of life." The general board is instructed "to take prompt action to promote the daily reading of a portion of the holy scriptures in all public schools." Both this resolution and that on marriage and divorce must be concurred in by the house of bishops before becoming effective.

Jews Return Thanks.

It was announced today that the house of deputies had received a letter from Rev. Dr. Pereira Mendes, president of the Union of Orthodox Jewish Congregations, expressing that body's deep appreciation of the deputies action in denouncing the charges of "ritualistic murder" against Jews in Russia. Dr. Mendes' letter also said: "The change in the collect also is keenly appreciated."

The reference to the collect meant the change for the Good Friday service in the Episcopal church, made by timely allusion, for this proposal came up in the house of deputies at this afternoon's session. The committee on the prayer book reported favorably on the proposal that the phrase "all Jews, Turks and heretics and infidels" be made to read "all those who know Thee not through the gospel of Thy Son." The house of deputies voted favorably on this change as recommended by its committee.

No Vote to Suffragan Bishops.

It was announced tonight that the house of bishops had voted adversely upon the proposal to give a vote in the house of bishops to the suffragan bishops. This proposal was brought up in the house of deputies at the Cincinnati convention in 1910, and defeated. The only other action announced was the defeat of the proposed amendment to the constitution handed down from the last convention, making it necessary for the standing committees of all diocese to consent to the election of a suffragan bishop.

BATTLESHIP OREGON TO LEAD CANAL FLEET

Washington, October 21.—Secretary Daniels formally announced today that the historic battleship Oregon, which made the famous run around Cape Horn in the early days of the Spanish war, will lead the great international fleet through the Panama canal when the waterway is opened in 1915.

While plans for the event have not yet been formulated, Secretary Daniels will be aboard, and, all probability, President Wilson, also it has been suggested that all serving officers who served on the Oregon during the 1898 cruise, be again on the decks of duty when battleship heads the procession through the canal. In this event the Oregon will be commanded by Rear Admiral Charles E. Clark, retired, now living in Washington.

The acceptance by the British foreign office of the invitation from the United States to send a squadron of warships to go through the canal with the international fleet, was conveyed today to Secretary Bryan through Ambassador Page. Great Britain is the first of the nations to accept the invitation to participate in the festivities which will bring together at Hampton Roads the greatest fleet ever assembled in American waters.

Britain to Send Warships.

London, October 21.—Great Britain today accepted the invitation from the United States government to send representative vessels of the British navy to the gathering of the international fleet in Hampton Roads in 1915. The fleet will celebrate the completion of the Panama canal by making a voyage to the Pacific through the new waterway. The foreign office has turned over the arrangements as to the War vessels to be sent to Hampton Roads to the admiralty, with a recommendation that the royal navy be "liberally represented."

The American ambassador, Walter H. Page, and the Japanese ambassador were the guests of honor at the Navy league banquet tonight. The company included the Earl of Selborne, Lord Brassey, Baron Ampthill and several foreign naval attaches.

Ambassador Page quoted Nelson's message after the battle of the Nile to the effect that he had the pleasure of commanding a band of brothers.

"In this spirit," said the ambassador, "the United States decided the fleets would gather at Hampton Roads for the most mighty and impressive naval demonstration in the history of the world. Thence it will proceed through the canal to San Francisco."

SUSTAINS POINT MADE BY WATSON

Trial of McDuffie Editor at Augusta Ends Suddenly When Indictment Against Him Is Quashed.

Augusta, Ga., October 21.—The trial here of Thomas E. Watson, charged with sending obscene matter through the mails, ended abruptly at noon today, when Federal Judge Rufus E. Foster sustained the motion of the defense quashing the indictment against the Georgia editor. Immediately upon the announcement of the court's ruling, there was a demonstration by the audience.

In directing that the indictment be quashed, Judge Foster said:

"It appears in this indictment that the publications alleged to have been sent through the mails in violation of the law are extracts from a complete article. It is my opinion that the government is required to plead the entire article and is not entitled to pick out a few paragraphs here and there and make them the basis of an indictment."

He added that if the government were allowed to pursue such a course it would be possible to indict a person for sending through the mails a copy of the Bible. Judge Foster said that, in sustaining the motion of the defense, he was not ruling upon the question as to whether or not the articles were obscene, and that the government might at any time proceed to reindict.

Watson Argues Point.

The specific point upon which the indictment was quashed was emphasized by Mr. Watson himself during his brief presentation of what he termed "other phases" of the case. He argued that if the indictment against him should stand, it would be necessary to hold men who send through the mails copies of the Bible, or the criminal code of Georgia, guilty of the same offense, because obscene words appear in both books.

United States District Attorney Akerman submitted a brief argument against the motion. He claimed that it was unnecessary to include the alleged objectionable articles in the indictment in their entirety, and that the indication of specific paragraphs was sufficient. It was at this point that Judge Foster terminated the trial by sustaining the motion dismissing the charge against Watson.

United States District Attorney Akerman refused to discuss his probable future course in connection with the case.

Case of the Defense.

A preface to the list of opinions submitted by the defense in support of its motion, Mr. McLendon briefly outlined what he said was the foundation upon which the contention of the defense is based.

"Our position," he said, "is that under federal jurisdiction, the press and speech are as free as the air. The press can deluge the land with filth if it so desires. The remedy lies with the people and not with congress. The press can describe the beauties of heaven or the horrors of perdition untrammelled, and congress be as helpless as an ivory image of Buddha."

He contended that the United States supreme court never has actually declared that congress can regulate or limit the right of the press to employ freedom of speech.

At the close of Mr. McLendon's argument, Judge Foster said he still was of the opinion that the contention as to the liberty of the press was satisfactorily beside the issue.

"I believe," he said, "that this issue merely is to determine whether or not the language referred to in the indictment is in violation of the federal law."

Mr. Watson thereupon announced that he himself would present another phase of the matter when the present motion was disposed of.

Mr. McLendon then said the defense contended that the indictment is incomplete in that the language alleged to be objectionable does not appear. The court, however, ruled that the magazines now are a part of the record, having been furnished by the United States district attorney.

At this point Mr. Watson undertook the conduct of his case, delivering an impassioned argument in support of his claim that under the statute no paper or pamphlet can be prosecuted. He said that the law actually was aimed at persons sending through the mails literature dealing with the vicious and degrading use of drugs. Mr. Watson's talk was brief.

Fatal Hotel Fire.

Marysville, Ohio, October 21.—One man was burned to death, five persons were seriously injured and more than a score of others had thrilling escapes in a fire which early today destroyed the Continental hotel here. A general store, a restaurant and barber shop adjacent to the hotel also were destroyed. Defective wiring caused the fire.

ONLY THREE LEFT

Last week we advertised five new, absolutely up-to-date $5,000 bungalows in our attractive Stewart Avenue subdivision. We gave a price of $3,750 each for quick sale.

We have only three left.

Owing to the fact that this subdivision is so near the city, has city schools, city park, all improvements and is almost completely built up with attractive homes, the three remaining places are sure to sell within the next few days.

If you have about $5,000 to put in a home see us and let us save you $1,250. These lots are 50x200 feet. Price, $3,750. Terms made to suit you.

Forrest & George Adair

FOR RENT—PEACHTREE STREET APARTMENT

We have a very desirable 6-room apartment at 800 Peachtree street, in the Elvee apartment house, near Eighth street; is on the third floor of the building; good janitor service; at a low rental of $60 per month.

JOHN J. WOODSIDE

REAL ESTATE—RENTING—STORAGE.

PHONES: BELL IVY 671; ATL. 618. 12 "REAL ESTATE ROW."

WEYMAN & CONNORS

LEND ON REAL ESTATE, IMPROVED OR UNIMPROVED, AT LOWEST POSSIBLE RATES. QUICK ACTION. NO RED TAPE. INTEREST OF BORROWERS SAFEGUARDED.

EQUITABLE BUILDING ESTABLISHED 1890

CHAIR-OLOGY

A SMILE is a business asset and the good business man knows the value of a smile.

BUT—How can a man smile when he has to sit in an office chair that is uncomfortable?

We have a chair that will keep that trade-winning smile on your face.

The MILWAUKEE chair is noted for its Solid Comfort, its Durability and Beauty.

There are thousands of MILWAUKEE chairs in use throughout the South, and every user wears a SMILE.

We are Atlanta Agents for this great Chair—let us show them to you. Call MAIN 3026.

Many designs at reasonable prices.

FOOTE & DAVIES COMPANY

28 EDGEWOOD AVE.

ONE MINUTE FROM EVERYWHERE

EVERYTHING FOR THE OFFICE

DREWRY STREET LOT

On Drewry Street, one block from Highland Avenue, we have a very pretty lot, 50x150. All city improvements are down and street cherted. This is one of the prettiest lots on this rapidly improving street, and the price we have on this lot is quite cheap. $1,750, on easy terms.

B. M. GRANT & CO.

GRANT BUILDING.

GET A HOME

Buy a lot and I'll draw your plans and furnish specifications for everything. Can do it cheaper than anybody else in Atlanta. Have big stock of brick veneer, 2-story and bungalow house plans to make selection. Let me talk to you; I'll save you money.

FRITZ WAGENER,

Room 1208, Fourth Nat'l Bank Bldg. Atlanta, Ga.

LODGE NOTICE

A regular communication of Malta lodge, U. D., F. & A. M., will be held in Masonic temple this (Wednesday) evening at 8 o'clock sharp. The Fellow Craft degree will be conferred. All duly qualified brethren are cordially invited to meet with us.

By order of

WALTER R. BUSH, W. M.

FRED P. GIBBS, Secretary.

FUNERAL NOTICES.

ENGLISH—The friends of Mrs. Mary E. English, Mr. and Mrs. George W. Hanson, Mrs. W. R. Kent, Mr. and Mrs. M. R. Harper and Mr. and Mrs. J. W. Wadsworth are invited to attend the funeral of Mrs. Mary E. English this (Wednesday) morning, at 10:30, from the residence, No. 36 Lake View, interment at Griffin, Ga. The following gentlemen will act as pallbearers and meet at the parlors of Harry G. Poole, 96 S. Pryor street, at 9:45: Mr. N. E. Love, Mr. E. H. Odom, Mr. Thomas H. Pitts, Mr. O. E. Houser, Mr. H. M. Burns and Mr. H. H. Hale.

STANDARD—The friends of Mr. Charles Q. Standard and Mr. and Mrs. J. D. Levi, of Louisville, Ky., are invited to attend the funeral of Mr. Charles Q. Standard this (Wednesday) afternoon, October 22, 1913, at 2 o'clock, from the chapel of the Burkert-Simmons Company. Dr. Caleb A. Tidley will officiate. The following named gentlemen will please act as pallbearers and meet at the chapel at 1:45: Mr. A. G. Dallis, Mr. E. L. Prater, Mr. J. B. Prater, Mr. J. C. Dozier, Mr. Ben Williams and Mr. Sam Beattie. Members of Atlanta camp, No. 430, W. O. W., are requested to attend. Interment at West View.

FUNERAL DIRECTORS

BARCLAY & BRANDON CO. FUNERAL Directors, are now located in their new home, 246 Ivy street, corner Baker. Auto ambulance.

MORPHINE

Opium, Whiskey and Drug Habits treated at Home or at Sanitarium. Book on subject sent FREE. DR. J. C. WOOLLEY, M. D., Victor Sanitarium, Atlanta, Georgia.

Portable Grates

Queen Mantel & Tile Co.

56 W Mitchell St.

DR. GAULT



A reliable specialist in diseases of men. Located in Atlanta nine years. Address 2 Inman Building, 23½ S. Broad Street, Atlanta, Ga.

Weak, Nervous and Diseased Men

Permanently Cured.

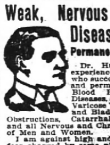

Dr. Hughes is an experienced specialist, who successfully treats and permanently cures Blood Poison, Skin Diseases, Nervousness, Varicose Veins, Kidney and Bladder Troubles, Obstructions, Catarrhal Discharges and all Nervous and Chronic Diseases of Men and Women.

Beware of fakirs and exploitonsate self-styled "specialists" and specialties. You will find my charges very reasonable and no more than you are able to pay for skillful treatment. Consult me in person or by letter and learn the truth about your condition, and perhaps save much time, suffering and expense. I am a regular graduate and have long established, and reliable.

FOR 24 YEARS MY FEE WILL BE JUST ONE-HALF WHAT OTHER SPECIALISTS CHARGE. WEEKLY OR MONTHLY PAYMENTS ACCEPTED.

I use the latest serums and bacterins for the treatment of chronic conditions which have failed to yield to other methods.

FOR TUBERCULOSIS, LYMPH COMPOUND, combined with my direct treatment, restoring the vital forces to the fullest degree.

IN CHRONIC DISEASES my patients are cured in less time, quickly; and I use the latest improved methods. Consultation and advice FREE. Call or write. Hours: 8 a. m. to 6 p. m.; SUNDAYS, 9 to 1.

DR. HUGHES, Specialist

Opposite Third National Bank.

16½ N. Broad Street, Atlanta, Ga.

M. RICH & BROS. CO.

The Ultra-Fashionable Blouses

In Net & Lace; Faithful Copies of $8 to $10 Models at $3.50 to $5.95



To keep his operatives busy during otherwise idle moments, one of our clever waist-makers has copied French blouses in less expensive materials. The result is these—

Sheer nets and shadow laces, soft and filmy as gossamer, lace and ribbon trimming. Made up into the most charming of blouses; faithful copies of French models.

—The style at $3.98 is shadow lace with deep fluffy frills around neck and down the front. Peering through the filmy lace is a deep, broad band of pink or blue silk ribbon. Three-quarter sleeves.

—The other waists include half a dozen or more different styles in laces and nets at prices from $3.50 to $5.95.

$5 to $8.50 Silk Waists $3.85

A fairly good assortment of broken lines. New waists chiefly of messaline in plain and fancy styles. Black, white and colors. Ready-to-Wear—Second floor.

M. RICH & BROS. CO.

IN TRIPLE SEALED PACKAGES

Kennesaw Biscuit 5c

The Fresh Soda Cracker

FRANK E. BLOCK CO., ATLANTA

MATCHLESS Speed and Accuracy made by the Underwood

Again Proves Itself SUPREME in the International Typewriter Contests At the Annual Business Show—New York, October 21, 1913

Operated by MARGARET B. OWEN who now becomes the new World's Champion Typist at the rate of 125 net words a minute for one hour, the UNDERWOOD makes a new record for

Here is the Proof of Typewriter Efficiency

THE INTERNATIONAL RECORDS FOR EIGHT YEARS

Year	WINNER	Net Words	WON BY
1906	Rose L. Fritz	82	UNDERWOOD
1907	Rose L. Fritz	87	UNDERWOOD
1908	Rose L. Fritz	87	UNDERWOOD
1909	Rose L. Fritz	95	UNDERWOOD
1910	H. O. Blaisdell	109	UNDERWOOD
1911	H. O. Blaisdell	112	UNDERWOOD
1912	Florence E. Wilson	117	UNDERWOOD
1913	Margaret B. Owen	125	UNDERWOOD

SPEED, ACCURACY and STABILITY

For the Eighth Consecutive Year Retains Possession of

THE THOUSAND DOLLAR SILVER TROPHY CUP

UNDERWOOD

"The Machine You Will Eventually Buy"