THE STANDARD SOUTHERN NEWSPAPER

THE ATLANTA CONSTITUTION

THE STANDARD SOUTHERN NEWSPAPER

Vol. XLVI.—No. 174. ATLANTA, GA., SATURDAY MORNING, DECEMBER 6, 1913 FOURTEEN PAGES

Daily and Sunday, carrier delivery, 15 cents weekly. Single copies on the streets and at newsstands, 5 cents.

TURNER BRANDED AS A BLACKGUARD, GRAFTER AND LIAR

Former Councilman Aldine Chambers Makes Reply to Questions Asked by Electrician Intimating Graft.

TURNER SAYS CHAMBERS NEEDS INVESTIGATION

Chairman Clarence Haverty Has Called His Committee to Meet Again on Monday to Consider Charges.

Aldine Chambers, ex-councilman and attorney for the Cotton States Electric company, replied to City Electrician C. C. Turner's graft charges with a violent attack yesterday afternoon. In a statement given out over his signature, Attorney Chambers brands Turner's accusations as false, and brings a choice collection of slinging adjectives, such as "common liar, blackguard and grafter," at the head of Atlanta's electrical department. Attorney Chambers denied Turner's charges and inalnuations in toto. In a statement issued from his office, Turner asks Attorney Chambers questions, as follows:

Did Power Company Contribute?

"First, I will ask him if it is not true that the Georgia Railway and Power company contributed a large sum of money—several thousand dollars—to the campaign fund last year when he ran for mayor, the contribution being made through Thomas K. Glenn, president of the Atlanta Steel company, whose brother, W. H. Glenn, is vice president of the Georgia Railway and Power company?

"Second, I will ask him if it is true that a representative of the Barber Asphalt company met him and two other public officials of Atlanta in a hotel room in New York during the summer of 1912 and paid over to them sums of money?

"In the summer of 1912, Mr. Chambers, then a member of council, together with an alderman of Atlanta, a county commissioner of Fulton county and a commissioner-elect took an extended trip through the east.

"I think by the time I get through with Mr. Chambers the public will decide that he is the one whose record needs investigating.

"As to his charges, they are vague and not specific. If he has anything specific to charge against me, let him charge it. I am not the least bit uneasy. I want to be investigated. I went to the mayor Friday morning and told him that it was my desire that he approve the resolution ordering the investigation."

Chambers Raps Turner.

In a statement which he did not sign, but which he said that he would authorize and which was made in the presence of witnesses, Attorney Chambers said that Turner was "secretary of the Electrical Contractors' association of Atlanta out of $180 in November, 1913.

"He got that money after he was elected city electrician," Attorney Chambers said, "and has no excuse to offer for having received it. It was not a campaign contribution, because it was given after he was elected. Ask Turner what the money was given to him for. What did he receive that watch for? When he gets through answering these questions I will have more to propound."

Attorney Chambers' written reply to Turner's graft charges are as follows:

"I have seen the statement of Mr. Turner in the afternoon papers in which he says that he has two questions to ask me, and tells what they are.

"As to the first I have answered that before an investigation made last year by the general council of the city, which body denounced the said Turner, by unanimous vote, as a wilful and deliberate liar and slanderer.

He is Liar and Grafter.

"As to the second I will say that it is as false as any utterance that ever came from the lips or pen of man. He knows that it is utterly false, and that he is a common blackguard and liar as well as grafter.

"It is true that I went east at my own expense last year, with a party of gentlemen who also paid their own expenses. It is also true that we visited many points where street and road building was going on. Among them were bitulithic, texaco, Bermudez, California and many other bituminous and asphaltic materials. Many brick, cement, concrete and other classes of materials were used. We visited Baltimore, Philadelphia, New York, Boston, Buffalo, Detroit and other places. We studied conditions and did our best to learn something that might be of use here.

"So far as intimating that any one in our party received any money from anyone connected with any material proposition is concerned, I again state emphatically that it is the vilest and basest lie, and any person who utters the same and Turner knowing it to be false, or at least without any foundation for it.

"I can readily understand that Mr. Turner desires to distract attention from his own corrupt conduct, and that he is endeavoring by any means against me in order to discredit the proofs that will be forthcoming against him. But he need not worry on this score. Witnesses and documents to prove our case, and his conduct will be taken up as it really exists."

Had No Dealings Since 1909.

Captain R. M. Clayton, chief of the construction department, through whose office all contracts for the purchase of material for street pavements passes, stated Friday that the city of Atlanta has had no dealings with the Barber Asphalt company since 1909. The last contract made by the city for paving material was made with another company.

However, the Fulton commissioners are using Trinidad Lake asphalt, which is purchased from the Barber Asphalt company, the concern referred to by Turner as the "asphalt trust." The Barber product is being used only on county work. The city streets are being paved with the product of the Texaco company.

The county pays about $29.80 a ton for the trust product. The city gets the Texaco material for $21.80 per ton.

Captain Clayton opposed the purchase of Barber asphalt when the county suggested its use during the early part of the year, declaring that

Continued on Page Two.

BRITISH CABINET ACTS IN ULSTER

Forbids the Importation of Arms Into Ireland—Premier, However, Accepts Demands Made by Carson.

London, December 5.—The British cabinet, by a royal proclamation promulgated tonight prohibiting the importation of arms and ammunition into Ireland, for the first time grasped the nettle of the revolution in Ulster, which it had hitherto ignored, although the followers of Sir Edward Carson for months have been advertising their military preparations in every possible way and daring interference with them.

Almost at the time of the publication of the proclamation, Premier Asquith made the longest step toward the conciliation of the Ulsterites that the government has taken by announcing his acceptance of the principles of a basis of agreement which Sir Edward Carson suggested in his last speech.

These principles are:

1. That the settlement must not be humiliating or degrading to Ulster.

2. Ulster's treatment must not be different or exceptional from that meted out to the other parts of the United Kingdom.

3. Ulster must retain full protection of the imperial parliament.

4. The home rule bill must not be such as to lead to ultimate separation of Ulster from Great Britain.

Olive Branch Extended.

Thus the government extends to the signers of the Ulster covenant the olive branch.

The proclamation prohibiting the importation of arms and ammunition into Ireland, which King Edward signed at a meeting of the privy council Thursday, and which is published in The Royal Gazette tonight, was milder than rumors had anticipated it would be. Instead of reviewing the Irish crimes act, so odious to the old-time home rulers against whom it was directed, which prohibited the carrying of arms and gave drastic power of search for arms, it invoked the customs consolidation act of 1876.

The only reason given in the proclamation for taking the step is the statement, "Whereas, it is expedient that the importation into Ireland of arms and ammunition and other articles hereinafter mentioned should be prohibited, therefore," and the proclamation proceeds to specify all articles intended for or capable of being used for military purposes as being under the ban. It exempts, however, arms and explosives designed solely for sporting or mine use.

In After-Dinner Speech.

Premier Asquith's pronouncement was made, as many of his most important declarations on British politics have been, in an after-dinner speech. The premier was the guest of honor of the Eighty club, in Manchester. It was in this same city that on a similar occasion Sir Edward Carson's ultimatums were made, so that it would appear that the negotiations for a settlement of the Irish controversy were taking the course of informal public debate.

Coupling with Sir Edward Carson's basis of settlement categorically, Premier Asquith said he was sure Sir Edward must agree that the statement that there could be no settlement on any terms that would be humiliating or degrading to those for whom Sir Edward spoke should apply to all sections of the Irish people.

On the second point Mr. Asquith said he supposed Sir Edward referred to what formerly was called "home rule all round." A friend's case, he added, was a case of urgency and must come first. It should not be delayed until the government has gone through the complicated process of adopting the principle of home rule to fit the different parts of the United Kingdom.

No Ultimate Separation.

The premier said he agreed that there must be no ultimate separation of Ireland from Great Britain. The real and effective authority, supreme and unquestionable, he said, must be retained by the imperial parliament.

In concluding his speech, Premier Asquith said:

"I am hopeful that discussion, freely and frankly carried out on the lines I indicated at Ladybank, and on the basis Sir Edward Carson indicated, may lead to a cessation of the long embittered controversy and a settlement which will command the consent and good will of all parties concerned. I agree with Sir Edward Carson that we have to consider carefully and sympathetically the case of the Irish minority; but equally we must keep in mind the case of the majority who, after a struggle extending over more than a lifetime, now see their goal actually in sight."

Mr. Asquith's speech comes at an hour when the newspapers of both parties considered that attempts at a settlement had reached the stage of deadlock. But if the compromise is cemented the agitation over the army, which has been a thorn in the flesh to the cabinet reasons for it. Sir Edward Carson and several prominent unionists, headed by Lord Lansdowne and Andrew Bonar Law, it was suggested that the officers should resign and the soldiers refuse to fire if ordered to fight fellow protestants.

Five Gray-Haired Women Found Guilty of Riding Mrs. Richardson on Rail

Waukegan, Ill., December 5.—Five gray-haired women of the village of Volo, who rode Mrs. John Richardson on a rail one night last July were found guilty and the case was linked by gossip with that of her brother-in-law, were found guilty here tonight by a jury. Each may be fined $200 and sentenced to six months in jail.

The women are Mrs. Emma Stadfield, Mrs. Levina Raymoni Raymond, Mrs. Alma Watland, Mrs. Harry Bradley and Mrs. John Sandfield. Mrs. Kate Wagner was freed because she left before the same girl were given her ride.

Mrs. Sabel's 65 years make her the oldest of the convicted five, and the others are well beyond 40. As they sat huddled in the courtroom tonight when the verdict was read, they bore no resemblance to the angry women who drew Mrs. Richardson from her home by a rope, placed her astride a scantling and bore her, screaming and fighting, to the edge of town with a warning never to return.

The jury deliberated an hour, largely on women as witnesses. Mrs. Wagner.

Mrs. Richardson is not vindictive against her former friends. She was satisfied with a conviction and was agreeable to letting the women off with a fine. She has a civil suit for $100,000 pending against them.

Edward Krepel also was indicted with the women. It was charged that, dressed in woman's garb, he assisted in riding Mrs. Richardson on a rail. He has disappeared.

SCORES IN PERIL AS SWOLLEN RIVER RACES THRO' TEXAS

Many Hundreds Marooned in Inundated Region Are Suffering From Prolonged Hunger and Cold.

OVER HALF HUNDRED ARE ON DEATH LIST

Vice President Henry Martin, of I. & G. N. Railroad, Is Drowned While Leading Party of Rescuers.

Bryan, Texas, December 5.—A death list of more than 50, with scores of flood refugees spending tonight in imminent peril, and possibly a thousand others marooned and suffering from prolonged hunger and cold, was indicated by tonight's reports from the flooded Brazos river bottom in this section of south central Texas. For over 50 miles the Brazos was three to five miles wide and running with mill race speed.

The known dead in Texas floods numbered 33 before reports from the inundated territory in this district began coming in late today brought by men on horseback, which was about the only reliable means of communication. These couriers' reports indicated at least twenty more lives lost. About two-thirds of the drowned were negroes.

Property Loss $4,000,000.

The riders' reports indicated that the property loss would total $4,000,000 or $5,000,000 when losses along the Brazos are added to the already heavy damage in other portions of the state. Henry Martin, vice president and general manager of the International railway, was drowned at Valley Junction, near here, late today while attempting to rescue marooned flood victims. Mr. Martin went to Valley Junction, where the confluence of the Little and Big Brazos rivers made a seething lake, six miles across, to personally direct the road's relief forces and was attempting to navigate a boat along when the frail craft was upset. His body has not been recovered.

Six members of the Galveston life-saving crew and a train load of motorboats from Houston, which were to have come to Bryan, were stopped by high water at Navasota. The boats were unloaded at that point and shortly before dark and tonight started up stream over the flooded bottoms to rescue persons reported clinging to trees, on housetops, or occasionally standing in shallow water, cut off from shore. Bryan has had 30 boats out all day which have brought several hundred persons, the majority terrified and half-clad negroes, to the nearest available bit of high ground.

Relief Train Sent Out.

A train load of provisions with dry blankets was sent from here tonight to Kosarek, a town on the edge of the bottoms, where 100 of these refugees were unloaded. Throughout the bottoms, even where the water did not endanger life, it ruined most of the provisions in grocery stores, leaving the food supply very short.

The greatest anxiety tonight was felt for scores of negroes whom the fourteen reported clinging to trees in precarious positions. These negroes already have spent 24 hours, wet, chilled and hungry in the trees.

Last night eight miles from Bryan, Lee Cornelia, an Italian, was heard calling for help from his half submerged cabin. This morning the cabin had disappeared, and he with his wife and several children had drowned.

Prominent planters in the bottoms have refused offers of rescue, sending out their wives and children to Bryan, but themselves remaining behind in the water, tearing down fences of their buildings to improvise platforms for their stock. Anxiety is felt for the safety of several planters. Seth Mooring was last seen this afternoon on top of his house near the river. He refused to leave. The wife and daughters of A. F. Wilson, who went out to his plantation between Bryan and Heirne, tried all day to communicate with him, but without success. M. W. Sims suggested that the officers should resign and the soldiers refuse to fire if ordered to fight fellow protestants.

Mudville Is Flooded.

Mudville, a hamlet near Valley Junction, was reported flooded to a depth of from five to twenty-five feet. No fatalities were reported there.

San Antonio today reported its first flood death. John Gonsin, a farmer, tried to wade the Leon river and was drowned. At Highbank it was learned that six negroes lost their lives, instead of two as reported where the rise struck there Wednesday night.

Telegraph wires were down and were available all day to cover the miles of flooded Brazos. These boats rescued hundreds of persons while perched in trees. Tonight it was reported one or two of those rescue boats had been swamped, but the fate of its occupants was not known.

Reports from the Colorado river were meager. Elsewhere throughout Texas immediate danger seemed past, though Waco faced a serious cleaning up problem.

Thousands of convicts on the state farm south of Houston tonight were being moved to high land. Heavy losses of cut sugar cane on these farms was expected from the overflow, which probably will be in its height in that section about Sunday. One death was reported tonight at Bastrop, a south Texas town.

PRES. WILSON'S SMILE LOCKED UP IN VAULT

New York, December 5.—President Wilson's smile was sealed up today in an air-tight, water-tight and fire-proof container and locked in the vaults of the Modern Historical Record association in the New Public Library building. It is proposed that the record of his facial expressions, which have been done in moving picture films, will be kept in the vaults for a hundred years.

Mrs. Keefer Working, Incognito, As Dishwasher In a Restaurant to Probe Sanitary Conditions



Photo by Francis E. Price, Staff Photograph er.

MRS. GRACE MACEY-KEEFER

In cap and apron washing dishes in Atlanta restaurant where she is working in order to investigate sanitary conditions.

Mrs. Grace Macey-Keefer, author, cryptologist and wife of David H. Keefer, whose matrimonial troubles have made court and newspaper history, is now a dishwasher in the scullery of an Atlanta restaurant.

With a sterilized towel, a bar of soap and a dauntless spirit, she has gone forth among the crockery of cafe kitchens of the city to gain an intimate insight into sanitary conditions in Atlanta's eating places. Next week she intends to go, incognito, into every restaurant at which she can get a job, wash dishes at $2.25 a week and investigate conditions at the same time.

Afterward she plans to invade the hospital kitchens. That is, if the hospitals add restaurants don't "get wise" to her "plan" in the meantime and bar her. So far she has been successful. She is now ably holding down the job of scullery maid in a Broad street cafeteria.

She is Doing Work.

And, she actually does it, too. She doesn't merely stand around and superintend a squad of negro maids and dish dryers. She pitches right in with her soap and towel and dries every dish, knife, fork and culinary implement of the establishment.

Mrs. Keefer is living in her apartments on Piedmont avenue, having recently disposed of her handsome home at 80 East Fourteenth street. Some time ago she was informed that insanitary conditions were prevalent in a number of the eating houses and cafes of the city. Having just completed a work on cryptology, her favorite study, and with nothing else on her hands, she determined to investigate.

"There was only one logical method, she decided, and that was to strike right at the heart of things—the sink and dishpan. The sleeves rolled up to her elbows, donning an apron and vanishing in wooden shoes so the feet wouldn't get cold, she got to work one whit. She applied at the office of the Broad street cafeteria. They asked her what she could do.

"Wash dishes," she answered.

"What! At $2.25 per?"

"Certainly!" she answered. "I wouldn't expect a salary."

Does Not Reveal Identity.

She did not reveal her identity. Even now the operators of the establishment in which she is working know only a bar of soap do not know that they are the employers of a clever writer and woman of means.

A reporter found her in the kitchen. She was bending over the sink, arms bare, a snowy white cap over her hair and an apron covering her skirt. Her feet were clad in Dutch wooden shoes. She was washing a young mountain of dishes and tableware.

"I believe," she told the reporter, "that sanitary conditions in every kitchen in Atlanta could be wonderfully improved. It is what we eat that makes us. If our food and eating utensils are unclean, we will be unclean in body and mind.

"I feel that I have a mission in life, and that it is my duty to show the people of Atlanta the value of sanitation in the kitchen. And, too, I would be idle if I were not at this new undertaking. And, I like it. I like it very much, indeed. It is pleasure."

Just then Mrs. Keefer got to her feet and, doing something all the time.

"Then the experience is invaluable," she continued. "I think that when I finish this little investigation I will write a story of my experience in the scalleries of restaurant kitchens. I meet so many odd types you know—encounter so many varied phases of human nature. Folks who perpetually keep themselves in the veneered stratas of life don't realize what they have been missing until they mingle with the understratas.

Wants to Get Other Jobs.

"I hope I will be able to wash dishes in every restaurant in Atlanta. Then I want to go into the scalleries of the hospitals, for there is where sanitation is needed most. If I can deliver a message to the kitchen authorities of the hospitals I will feel that I have done a great work. However, I will have to do it incognito—which I will."

Mrs. Keefer doesn't belong to the dish washers' union, if they have such a thing. She goes to work at 6 a. m. and quits at 7 at night. Her only job is that of washing dishes. She does all the work in the restaurant. After her investigation, she will probably make known the results in writings.

NEAR BEER ZONES UP TO EACH CITY

Comptroller General Says He Understands the Law Gives Authorities Right to Control All Licenses.

According to the opinion of Comptroller General William A. Wright, cities not only have the right to restrict the district in which near beer can be sold, but also to limit the number of saloons.

The question was put up to the comptroller yesterday by Mayor Hopkins, of Brunswick, where, as well as in Atlanta, the city council had passed an ordinance limiting the number of saloons that might be opened in the town.

In reply to an inquiry from a Constitution representative last night, the comptroller said:

"Of course I have no right to determine the law upon the subject. That is a matter for the courts. However, I wired the mayor of Brunswick that so far as I could gather from the decisions made by the higher courts of Georgia, cities had the right to limit the number of saloons. There has not been a decision directly on the point in question, but the whole body of recent decisions tends to that conclusion."

Mayor Hopkins wired Atlanta from Brunswick that General Wright had rendered a directly contrary opinion to the effect that such city ordinances were in contravention of the state law, and therefore void.

Stone From Brunswick.

Brunswick, Ga., December 5.—(Special.)—Evidently comptrollers telegrams are misconstrued here. Mayor Hopkins wired him if the city could limit the number of saloons, and his answer read: "City of Brunswick may by order prescribe the limits in which near beer can be sold, but cannot prescribe the sale, the state having licensed dealers."

The mayor tonight said his telegram did not mention the sale; therefore, he construed the reply of the comptroller, stating that the city could not prohibit the sale, as meaning that the city of Brunswick could not refuse or prohibit the sale of a city license to any applicant who held a state license, now.

WALTER TAYLOR MAKES PEACE WITH DOG WORLD

Calls Off Dog Wagon and Now He Is in No Danger From Hungry Canines.

Gone are the days of hideous canine nightmares. No longer does there lurk in the hearts of Atlanta's Fidos and Tykies the atavistic lust to spring at the throats of men, to gnaw at their windpipes—and now there is joy in Darktown.

For the dog wagon is abolished today.

City Clerk Walter Taylor issued the edict Friday afternoon, and a smile spread over his face when he "canned" the dog catcher. It was the first smile to adorn the phisog of the city clerk in weeks. His will be joy of the supremest when he relegates Fido's born enemies to the tinnery.

Taylor Declares War.

From the day Dr. Arthur Van Dyke caused council to order the dog wagon on the streets, life for the C. C. has been one blamed dog fight after another. On the streets, when in peaceful pursuit of happiness, which seldom is a city official has the right to seek; at night when wooing the soothing embrace of Morpheus; at his desk in the city hall, or in session with the city council, the C. C. has ever been haunted by the canine martyrs whom science and Dr. Van Dyke have sent to the happy bone hunting grounds via the gas pipe and crematory route.

In the past few weeks things came to such a pass that it was dangerous for the C. C. to attempt a stroll through the Darktown of the fourth ward. Between the mangy, flea-bitten mongrels that escaped the nosses of the dogcatcher and the ragged owners whose dogs were gathered in the municipal round-up, he was in constant danger.

Even when out of necessity, he was forced to visit the pound, Mr. Taylor never went without an escort. He generally had Councilman Claude Ashley accompany him, and when neither the councilman nor the obliging reporter could be induced to share the danger, Mr. Taylor would disguise himself and make the trip. Sometimes he made up as a minister. Sometimes he disguised himself to look like a city detective, ripe for a touch, but never did he go looking like a city clerk.

Now, the city clerk has made friends with the dogs, and he can eat his meals in peace. He can even walk through the fourth ward without even drawing as much as a growl. The bone wrestlers and garbage can upsetters in that section of the city have no bugaboo now.

SOUTHERN CLAIMS BILL IS BLOCKED

Filibuster by Mann Prevents Action—Underwood Serves Notice That House Will Eventually Pass Bill.

Washington, December 5.—The house spent most of the day discussing the southern omnibus claims bill, carrying a total of $1,729,000 for claims growing out of damage to persons or property during the civil war. A filibuster led by Representative Mann, of Illinois, the republican leader, prevented action on the bill, which, however, probably will come up again next Friday.

Democratic Leader Underwood took personal charge of the fight for the payment of the claims, and served notice on the republicans that when the opportunity offered the bill would be passed by the house, regardless of dilatory tactics or any other opposition from the minority.

The bill carries $1,191,000 for individual claims for Mexican war supplies, $486,000 for claims on account of damage to churches, colleges and other buildings, $51,000 for miscellaneous claims, all in accordance with the findings of the court of claims.

PENSACOLA STATE BANK IS CLOSED BY EXAMINER

Pensacola, Fla., December 5.—The State Bank of Pensacola was closed today by the Florida state bank examiner. The institution was capitalized at $100,000, was the city depository and had been in operation seven years. President F. E. Brawner said he expected depositors would be paid in full. Other banks here were not affected.

WATCH IT GROW

The circulation of The Atlanta Constitution yesterday was..... 49,396

Increase over the same day of last year..... 6,868

Increase over the last day of last month..... 2,197

Increase over the last government report..... 5,673

REBELS PURSUING FLEEING FEDERALS TOWARDS BORDER

Villa Turns From Occupying Chihuahua to Capture Mexican Troops Before They Can Cross to U. S.

REPORTED FUGITIVES ARE IN GREAT DISTRESS

Crowds of Americans in Automobiles Wait on River Bank at Presidio to Witness End of Race.

Juarez, Mex., December 5.—Instead of occupying Chihuahua, the state capital, General Francisco Villa, with his 7,000 rebels, who were encamped along the railroad north of the city, today returned hurriedly to Villa Ahumada, the telegraph station, to dispatch more men in pursuit of the federals retreating toward Ojinaga, on the border.

A garrison of 300 rebels occupy the fort at Ojinaga, and General Villa said his soldiers would not permit the federals to reach the border or cross over into the United States without a fight. His purpose is not only to capture the federal troops, but also to seize the arms and equipment.

Federals in Majority.

The federals, however, will be in the majority unless they are overtaken by the rebel pursuers. With the 2,000 or more fugitive federals are General Salvador Mercado, the deposed military governor and commander, numerous other generals and officers and members of wealthy Chihuahua families, who left the city precipitately on foot in fear of a rebel attack.

General Villa expressed his intention to confiscate the money which the fugitives were reported to have withdrawn from the banks before the evacuation. He said he would protect the non-combatants, except such as were considered political offenders. Members of the Terranova family were placed by him in the latter class.

Crowds of persons with automobiles camped at Presidio, Texas, opposite Ojinaga, in anticipation that the refugees, including the federals, would cross the river. Should the federals, disheartened by their long siege in Chihuahua, decide to cross into Texas, it would be because of the bankrupt condition of his army, decide to cross that would have to give up their arms on the American side.

Fugitives Cross Desert.

The report reached Ojinaga that the fugitives had been in great distress since their route was across a waterless plateau, swept by cold winds at night and sandstorms by day.

Rebels reported that part of the fugitives had turned to the west, and were approaching Palomas, on the border opposite Columbus, N. M. With them were said to be General Jose Salazar, and Pascual Orozco, both of whom are under indictment in the United States for violations of the neutrality laws.

Another reason why Villa returned northward to Villa Ahumada was to communicate with General Carranza, head of the constitutionalist party, who is in Sonora.

Pleased at his victories in the north and confident that his projected march toward Mexico City will be marked by desertions from the federal ranks or evactuations by the federals, General Villa himself showed no haste to enter Chihuahua, the largest city now held by the rebels. Some of this troops, commanded by General Chao, went into the city several days ago for police duty.

REPORTED HUERTA HAS SECURED LOAN FROM AMERICAN CO.

Mexico City, December 5.—There is a rumor current here that President Huerta has been assured a loan of 750,000 pesos by an American corporation with Mexican connection.

The vice president of the corporation, it is said, has been personally negotiating for the loan, in return for which it is understood he secured prom-

Weather Prophecy

CLOUDY

Georgia—Cloudy Saturday; Sunday rain.

Local Report.

Lowest temperature	43
Highest temperature	62
Mean temperature	52
Normal temperature	46
Rainfall in 24 hours, inches	.00
Excess since first of month, ins.	.16
Deficiency since January 1, ins.	6.34

Reports From Various Stations.

STATIONS AND STATE OF WEATHER.	Temperature 7 p.m.	Temperature Highest	Rain 24 hr's inches.
Atlanta, p. c.	58	62	.00
Birmingham, cldy	60	66	.00
Boston, clear	42	46	.00
Brownsville, cldy	62	80	.00
Buffalo, clear	36	42	.00
Charleston, cldy	58	68	.00
Chicago, cldy	44	46	.00
Denver, snow	32	34	1.52
Des Moines, cldy	40	46	.00
Duluth, clr	42	52	.00
Galveston, cldy	56	72	.20
Hatteras, clr	52	54	.00
Helena, p. c.	26	36	.00
Jacksonville, clr	60	70	.00
Kansas City, rain	48	58	1.12
Knoxville, clr	56	62	.00
Louisville, clr	54	60	.00
Memphis, cldy	62	68	.00
Miami, cldy	70	78	.00
Mobile, clr	62	68	.00
Montgomery, cldy	62	68	.00
Nashville, clr	56	62	.00
New Orleans, clr	68	72	.00
Oklahoma, cldy	48	52	.00
Phoenix, clr	52	58	.00
Pittsburg, clr	42	48	.00
Portland, cldy	40	42	.00
San Francisco, p. c.	52	54	.00
St. Louis, rain	54	54	.02
St. Paul, cldy	36	42	.00
Shreveport, clr	52	62	.32
Tampa, clr	64	70	.00
Toledo, clr	42	44	.00
Washington, clr	46	48	.00

C. F. von HERRMANN, Section Director.

sions of certain concessions for his company.

The primary dealings between the official of the corporation and the government were through the minister of finance, but as an agreement was impossible, the company's official took up the matter through a third party with President Huerta, who, without loss of time, sent the papers to the company's agent for signing.

Rumors of rebel successes are current here tonight, but are denied in official quarters. The denials are supported by railroad reports. The rumor which obtained most credence was that Monterey was evacuated Sunday afternoon. This was discredited by the fact that the telegraph wires are working through to Monterey and no report of this character has been received from there. A message filed at Monterey before noon said the residents of that city were expecting an attack momentarily.

Another unconfirmed report is to the effect that Colima, between Manzanillo and Guadalajara, has been taken. An anti-government demonstration is also reported to have occurred at Guadalajara.

FOREIGN GOVERNMENTS ARE MAKING INQUIRIES

Washington, December 5.—Guarded inquiries are being made at the state department by representatives of some of the foreign governments as to the prospect for an early termination of the present conditions in Mexico, which are imposing grave responsibilities upon foreign interests.

There is no evidence that these inquiries have had any effect upon the determination of the administration's policy in regard to Mexico.

There is much unofficial talk, however, of a probable early recognition of the fact that the constitutionalists are in possession of more than half of the country.

Administration officials here are looking for some important developments as a result of the extraordinarily successful campaign of the constitutionalists, and every precaution is being taken to make certain the protection of foreign lives and property at the scene of the trouble. The navy has a fleet of ten warships on the eastern coast of Mexico. On the west coast, twice as extensive lies the only means of communication by rail, however, the American naval force is much below the needs of the situation, hence, it was announced today, three dreadnaughts, the Yorktown and San Francisco, and the Raleigh and Brownsville, were sailing for Mexican waters.

Secretary Bryan took occasion to make an emphatic denial of a report emanating from the Mexican capital that Queen Wilhelmina of Holland had undertaken to intercede in behalf of the withdrawal of General Huerta and the restoration of peace. He reiterated intimated that the United States is being permitted by the powers to deal with the Mexican problem without interference, although as a matter of courtesy they are informed of all changes in the situation.

National Scope to "Spugs" Is Now Being Organized By Mrs. Woodrow Wilson

Washington, December 5.—National scope to the so-called "spug" movement, society for the prevention of useless giving, is being organized by the women's department of the National Civic federation, under the honorary chairmanship of Mrs. Woodrow Wilson, wife of the president. The movement which began in New York is now to be federated in Washington through committees from various states, these chairmen including:

New York, Mrs. August Belmont, president of the society, and Miss Robinson Smith; Alabama, Miss Manning Brewer; Tennessee, Mrs. H. Van Devanter; District of Columbia, Miss Margaret Wilson, daughter of the president. In a statement outlining the national scope of the federation, Miss Maude Wetmore, chairman of the woman's department of the National Civic federation, tells of the good to be accomplished in reducing useless giving among shop girls and other wage workers and says the national organization stands for individual freedom in Christmas giving and for gifts which spread happiness and helpfulness as against collective giving and formal exchange of gifts. Some of these latter practices are characterized as forms of "petty grafts" and as senseless and stupid.

TURNER BRANDED AS BLACKGUARD

Continued From Page One.

if the county insisted on the use of the product it would have to pay the difference in price between it and the materials.

Attorney Chambers was chairman of the street committee of council in 1909, and he admits that while he was in council he, in company with other members of the city council, made a trip to the east to inspect asphalt materials, road machinery and other stuff used in the construction of streets.

Council Knew of Trip.

The trip was made with the full knowledge of the city council. In fact, there was vigorous opposition to it.

"While we were away we paid our own expenses," Attorney Chambers said. "Sometimes we would accept an invitation to dinner with some of the people who had material to sell, and, on the other hand, these same men accepted invitations to have dinner with us. It was nothing more than an exchange of courtesies among gentlemen."

Mayor Woodward Friday night said he will approve the resolution authorizing the investigation of the charges against Turner.

Chairman Clarence Haverty, of the board of electrical control, has called the committee to meet again on Monday. Attorney Chambers intimates that he will prosecute his charges against the city attorney more vigorously when he declined to give them publicity on Saturday, and also declined to enter into a printed discussion of investigation against Turner.

An order issued by the board of control prohibits Turner from taking any action against the Cotton States Electric company pending the investigation and determination of the charges against him.

PRESIDENT OF N. C. & ST. L. IN SERIOUS CONDITION

Nashville, Tenn., December 5.—The condition of John W. Thomas, Jr., president of the Nashville, Chattanooga and St. Louis railway, is regarded as serious today though there has been some slight improvement this morning as compared with last night.

Mr. Thomas first had pleurisy, from which pleural pneumonia developed. He now has hypostatic congestion of the lungs. His physician states.

HOWARD WILL WITHHOLD HIS PROBE RESOLUTION

Will Lay Evidence of Conditions at Penitentiary Before Department of Justice.

By John Corrigan, Jr.

Washington, December 5.—(Special.)—Representative William Schley Howard held a two hours' conference today on conditions at the United States penitentiary at Atlanta with Samuel J. Graham, assistant attorney general, as the result of which he has resolved to withhold his resolution of inquiry for the present.

In fact, Mr. Howard will lay his evidence before the department of justice officials for investigation before proceeding with the resolution of inquiry. It was represented to him that to offer a resolution in congress would be a distinct slap at the administration of the department.

Mr. Graham said if there was anything wrong and unjust the department wanted to correct it, and would correct it. He said the department had received many letters from citizens of Atlanta testifying to their personal knowledge of conditions at the prison were excellent. They had learned, he said, that much of the trouble had been started by a number of prison guards who had been discharged.

Representative Howard said he would wait a reasonable time and if he did not get action through the department, would offer his resolution in the house.

MORTUARY

Mrs. Bulow Campbell.

Milledgeville, Ga., December 5.—(Special.)—Mrs. Bulow Campbell, formerly Miss Robera Garrett, of this city, died at her home Tuesday, the funeral was held here. Mrs. Campbell was the only daughter of Mrs. Roxie Garrett, of Milledgeville. She is survived by her mother, husband and one child, several months old.

Mrs. Anna Jacks.

The funeral of Mrs. Anna Jacks, who died at 4:30 o'clock Friday morning at the residence, 388 Grant street, was held at 7:30 o'clock Friday afternoon at the chapel of Greenberg & Bond. She was 60 years old, and is survived by one son, W. C. Jacks; one daughter, Mrs. W. H. Dodge, and one sister, Mrs. S. M. Mayson. The body will be sent today to Greensboro, Ga., for interment.

Major H. C. Underwood.

The funeral of Major H. C. Underwood, who died Thursday night at a local hospital, will be held from Patterson's chapel at 10:30 o'clock this morning, followed by interment at West View. He was 70 years old, and is survived by a wife, two daughters, Mrs. Lila Wilson and Mrs. Daisy De Nise; one nephew, Dr. Underwood, of Florida, and one brother, Taylor Underwood, of Louisville, Ky. He was a member of the National Union.

Mrs. William Dunbar.

Mrs. William Dunbar, wife of the Rev. William Dunbar, died Friday at the residence, 1 Ponce de Leon place. The body will arrive in Atlanta today at 11:15 o'clock and will be met at the Terminal station to West View cemetery, where funeral services will be held at 12 o'clock.

B. McGahey.

The funeral of B. McGahey, who died at a local hospital Thursday, will be held at 9:30 o'clock this morning from the Sacred Heart church, followed by interment at West View.

Dr. N. M. Darden.

The body of Dr. N. M. Darden, who died at a private sanitarium Thursday, will be sent at 7:30 o'clock this morning to Norwood, the funeral services to be held at 3 o'clock this afternoon at the Norwood Methodist church, followed by interment in the cemetery.

Russell A. Cox.

Russell A. Cox, 38 years old, died at 5 o'clock Friday morning at a private sanitarium. He is survived by four brothers, M. E., J. R., L. S. and G. C. Cox, and one sister, Mrs. W. D. Ewing. The body was removed to the chapel of Harry G. Poole, and funeral announcements will be made later.

J. L. Wilson.

J. L. Wilson, a former resident of Atlanta, died at Porter Springs, Ga., on Thursday, the 4th instant, and was buried on Friday, 5th inst., at Porter Springs, Ga., by the side of his wife, who preceded him to the grave about two years ago. The body will arrive in Atlanta Saturday night, and funeral services will be conducted Sunday from Barclay & Brandon's chapel.

Miss Hattie Rawls, Statesboro.

Statesboro, Ga., December 5.—(Special.)—Miss Hattie Rawls died at the home of her brother, Z. A. Rawls, near Halcyondale. She was a resident of Bulloch county and was born and raised at the place she died. The funeral will be held here tomorrow morning.

Mrs. W. T. Duncan, Austell.

Austell, Ga., December 5.—(Special.)—Mrs. W. T. Duncan, of this place, died this morning after an illness only a week. She is survived by her husband, one daughter, Mrs. Kate Hunt, and three sons, Carl, Walter and John Duncan. The funeral will occur tomorrow and will be conducted by Rev. Mr. Speer. The interment will be at Rose Hill cemetery.

Monroe Holmes.

Monroe Holmes, 20 years old, died at a local sanitarium at 8 o'clock Friday night. He is survived by his father, J. L. Holmes, of Stone Mountain, Ga.; one brother, G. H. Holmes, and five sisters. The body was taken to Poole's chapel, and funeral arrangements will be made later.

Russell A. Cox.

The funeral of Russell A. Cox, who died Friday, will be held Sunday morning at 11 o'clock from the Mt. Perrin church, followed by interment in the churchyard.

MAN WHO DUG CULEBRA CUT DIES IN HOSPITAL

Baltimore, Md., December 5.—Lieutenant David DuBose Gaillard, United States army, who directed the engineering work in the Culebra cut division of the Panama canal, died at Johns Hopkins hospital here tonight.

Colonel Gaillard had been a patient at the hospital since August 17, last, suffering from a stomach trouble as the result of seven years' arduous labor in the canal zone. He failed gradually, but steadily, and for the last two months had been in a state of coma due to the presence of the cancerous growth upon the brain cells. The physicians decided some time ago that an operation was useless and could only hasten his death.

He is survived by his widow and a son, Lieutenant David P. Gaillard, United States army. Both were at the bedside when the end came.

Lieutenant Colonel Gaillard was born at Winnsboro, S. C., in 1859. He graduated from West Point Military academy in 1884 and since that time had won many honors in the engineering service. A bill was introduced into congress last month promoting him to the rank of colonel in recognition of his distinguished services which culminated in the great engineering feat in the Culebra section of the Panama canal. When Culebra cut was flooded by the blasting of Gamboa on October 10, last, Colonel Gaillard lay unconscious in his bed at the hospital here.

COL. WOODWARD HEADS MILITARY CONVENTION

Various Requests Made of the Government for Betterment of Military Schools.

By John Corrigan, Jr.

Washington, December 5.—(Special.)—Colonel J. S. Woodward, of Atlanta, president of the Georgia Military Academy, was elected president of the convention composed of representatives of the military schools of the country, which has been in session here.

The convention decided to seek the loan from the government of field equipment, in addition to the service rifles they now have. They will also ask for legislation that will permit one cadet graduated each year from each of ten military schools to be appointed a second lieutenant in the regular army. One cadet from each of ten schools to be appointed to West Point.

Secretary of War Garrison and Major General Leonard Wood addressed the meeting and expressed sympathy with the work being done to give the boys of the country military training.

Harris Names Lawton Riley.

Lawton Riley, of Atlanta, a son of Senator Hoke Smith, city marshal, has been made a special agent in the census bureau by Director Harris.

Mrs. Armor Will Speak.

Mrs. Mary Harris Armor, of Eastman, Ga., will be one of the principal speakers at a big prohibition rally at the Georgian Terrace next Sunday afternoon, at which a nation-wide prohibition movement will be inaugurated.

DENVER BURIED UNDER TWO FEET OF SNOW

Denver, Col., December 5.—Denver awakened today to find every manner of traffic blocked by more than two feet of snow. Pedestrians made their way with difficulty. Railroad trains were unable to move from the station and service on most of the roads was abandoned.

Practically all of the trades people of Denver have been forced to stay down town last night and were on hand at the opening of the stores today, but there were few shoppers. Schools were as desolate as in midsummer.

Snow continued falling this morning and with overcast sky it seemed that little abatement of the storm could be hoped for during the day. Towns from the central and southern portions of Colorado reported a continuation of one of the worst storms in the state's history.

INDIANAPOLIS DRIVERS WILL RETURN TO WORK

Indianapolis, Ind., December 5.—There will be no general strike in Indianapolis at this time, and teamsters whose employers have signed union contracts will return to work tomorrow. This course was decided upon late today at a meeting of the teamsters' union, which was addressed by Daniel J. Tobin, international president of the teamsters' organization.

"The talk about a general strike in Indianapolis at this time is all nonsense," declared President Tobin. "The time is not right.

"It is better for us to have 700 teamsters wearing union buttons at work than have twice that number idle on the streets. If we expect fair treatment, we must be fair, and I urge you to permit the teamsters, employed by employers who have signed union contracts, to return to work."

GODBEE NEW TRIAL MOTION UP TODAY

Augusta, Ga., December 5.—Attorneys for Mrs. Edna Perkins Godbee, convicted of slaying her former husband, Walter Godbee, and his present wife at Millen, Ga., will argue their motion for a new trial before Judge Henry C. Hammond here tomorrow.

It is understood the defense will claim it was rushed into a trial without proper preparation.

J. R. Glenn in City.

J. R. Glennn, of Oakland, Cal., but up to a few years ago a long-time resident of Atlanta, is in the city for a few days. Mr. Glenn is at the Kimball, and is being given a warm welcome by his old friends and companions.

AT THE THEATERS

Keith Vaudeville.

(At the Forsyth.)

Yvette, the eccentric violinist, late of the Folies Bergere, of Paris, will topline the bill at the Forsyth next week, starting with matinee on Monday. This little lady is said to possess a tremendous drawing power, she is a wonderful violin player, and dances about as well as she plays, and also sings. She has been in this country for only a couple of time, but the Forsyth, as usual, is right there with the goods in securing the very best there is in the vaudeville line. The splendid novelty will be the Australian Boy Scouts. This is one of the biggest novelties in all vaudeville, something entirely out of the usual and keen of interest, especially to those interested in the Boy Scout organizations. The remaining trio will be acts of the best quality their particular style affords.

"A Butterfly on the Wheel."

(At the Lyric.)

A charming little girl, Eleanor Montell, and in a great play like "A Butterfly at the Wheel" forms a strong attraction that is coming to the Lyric next week. The butterfly typifies a young girl who, when thoughtless actions bring her eventually before the bar of justice, is tried for murder. A severe ordeal while endeavoring to prove her innocence of charges of which she is innocent. The events leading up to the sensational denoument are shown in the first and second acts, the trial of modern life with all its frivolity and sham, insincerity and mockery and its resultant consequences.

Jewell Kelley Stock.

(At the Bijou.)

Judging from the splendid reception that has been given "Nobody's Claim," the initial offering of the Jewell Kelley company, by two capacity-taxing audiences Thursday night, there will be standing room only tonight. The play is a thrilling, entertaining, and in every other offering of the stock company, Columbia theater next Sunday afternoon, at which a nation-wide prohibition movement will be inaugurated.

"Ben-Hur."

(At the Atlanta.)

This afternoon a matinee will be given at the Atlanta with the international "Ben-Hur" on the bill. The big feature of this wonderful show will be given tonight, this making the eighth performance of the spectacular production this week. Plenty of seats remain for tonight's performance and a big crowd will likely be attracted today. The performance begins at 8 o'clock sharp.

Robert Hilliard.

(At the Atlanta.)

Seats are now on sale for the engagement of Robert Hilliard at the Atlanta Monday, Tuesday and Wednesday of next week. Mr. Hilliard will be seen in "The Argyle Case," the Burns detective play in which he appeared for six months last season in New York. Mr. Hilliard is bringing his New York cast to Atlanta and one of the finest performances seen on the local stage will result. "The Argyle Case" is a thriller in the clean sense of the word, displaying the use of the most modern devices by detectives of brains, and skill.

"By the Sad Sea Waves."

(At the Columbia.)

Amateur night at the Columbia theater brought out some clever local people last night, and they added considerably to the bill. With tonight's performance that excellent burlesque, "By the Sad Sea Waves," will be brought to a close. Next week's offering will be "The Million Girl," with a strong cast, greatly augmented chorus and catchy musical numbers.

WITH THE MOVIES

The Vaudette.

"What Might Have Been" is the title of a well-produced Edison picture that will be shown in a Thanhouser film at the Vaudette next week, and the story is presented in very wealthy, but he was very old and very miserly. In his youngest days he had been too mean and stingy to marry, and as the picture opens he is at an age when he is giving up his liability. Finally the time came when he fell in love with his stenographer. She was young and pretty, but they did not have one taste in common and had they married their life would undoubtedly have been a desolate one. Instead of the same, the older proposed and was mighty surprised when the girl refused him. She then told him her favorite dream was, but he sneedily learned the inside story of the dream of his stenographer, and after drawing an extremely small salary, he began to save and with many economies his own rivalry would be and consents to the match. "A Divorce Scandal," American, will also be shown.

The Alamo No. 2.

With splendid pictures daily and vaudeville features that have no duplicate anywhere in motion picture theaters, the Alamo matinee on Monday. This little lady is said to possess a tremendous drawing power, she is a wonderful violin player, and dances about as well as she plays, and also sings. She has been in this country for only a couple of time, but the Forsyth, as usual, is right there with the goods in securing the very best there is in the vaudeville line. The splendid novelty will be the Australian Boy Scouts. This is one of the biggest novelties in all vaudeville, something entirely out of the usual and keen of interest, especially to those interested in the Boy Scout organizations. The remaining trio will be acts of the best quality their particular style affords.

The Alamo No. 1.

Just imagine the funniest pen-and-ink caricatures you ever saw, and then think of what it would be if it suddenly came to life and began to cut up antics on the page. If your imagination is strong enough to do that you have one of the funniest cartoon comics that will be shown at the Alamo No. 1 next week, entitled, "Colonel Nat's Dream." These animated caricatures drawn in pen-and-ink are deliciously funny, and this is one that you cannot afford to miss. In addition to the comic, there will be shown a well-acted western Essenay drama, entitled, "Broncho Bill's Squareness."

GOVERNMENT PRINTERS MAY GET HIGHER PAY

Washington, December 5.—Recommendation for increased wages for employes of the government printing office amounting to about $15,000 a year is part of the annual report of Cornelius Ford, public printer. It is explained the increase is the pay of the compositors and bookbinder making the scale shown is 55 to 60 cents an hour. A general increase, however, is not recommended.

Mr. Ford urges that the gradual electrification of the greater part of the public printing establishment be undertaken. He estimates there will be a large saving if the use of gas for heating the metal pots of linotype machines is abolished. The saving in the typesetting machine section alone, he says, will be more than $7,000 a year. The cost of installing the equipment would be about $32,000.

It is made plain in the report that congress must appropriate sufficient funds to build a new building to replace the old printing office which on several occasions has been condemned as unsafe.

WRECK IS FATAL TO SEABOARD ENGINEER

Columbia, S. C., December 5.—Engineer Laurel Brinkley, of Raleigh, N. C., was killed and one trainman slightly injured when a wrecking engine backed into a freight train in the Seaboard Air Line railway yards here early today.

JONES CASH STORE
124 Whitehall Street.
WE DELIVER

No. 10 Snowdrift Lard 97c
No. 10 Silverleaf Lard 97c
24 lbs. Postell's Elegant Flour. 94c
24 lbs. Tasco Best Self-Rising Flour 83c
24 lbs. Famous Model Mills Monogram Flour 89c
20 lbs. Best Creamlated Sugar, pure cane 95c
Sweet Florida Oranges, doz. .10c

MEATS

Loin Steak 20c
Round Steak 15c
Lamb Chops 17½c
Lamb Legs 15c
Lamb Stew 12½c
Pork Roast ..... 15c to 17½c
Breakfast Bacon, carton 10c
Kingan's Sliced Breakfast Bacon 25c
Armour's Shield Brand Hams, unwrapped 17½c

25 lbs. SUGAR $1.15
Guaranteed Fresh Country Eggs, Doz. 35c
Sweet Florida Oranges, doz. 7½c
Large Fla. Oranges, doz. 12½c
Fancy Lemons, doz. 15c
Fresh Mixed Nuts, lb. 15c
Crystallized Citron, lb. 17½c
Crystallized Lemon Peel, lb. 17½c
Crystallized Orange Peel, lb. 17½c
Shelled Almonds, lb. 58c
Shelled Pecans, Halves 69c
Shelled English Walnuts, lb. 49c
Maxwell House Coffee, lb. 28½c
40c Edgewood Coffee, lb. 25c
Best Creamery Butter, lb. 35c
Cash Grocery Co.
118 Whitehall St.

BARNES'
Cash Grocery
No. 10 Snowdrift 98c
25-lb. sack Sugar $1.19
New English Walnuts, lb. 15c
Fine Florida Oranges, doz. 15c
Fancy Lettuce, head 10c
Fine Celery 10c
Irish Potatoes, peck 24c
Sweet Potatoes, peck 24c
MEATS
Pork Hams 27½
Pork Roast 25c
Back Bone 7c
All-Pork Sausage 25c
Pork Ribs 10c
Best Beef Roast ..... 12c to 15c
Best Beef Stew, lb. 10c
Round Steak, lb. 15c
Loin Steak 17c
Pig Livers, lb. 10c
Calf Brains, set 10c
Breakfast Bacon, lb. 30c
Veal Steak, lb. 20c
Veal Chops, lb. 20c
Veal Roast, lb. 15c
7 East Mitchell St.

Get Your Holiday Clothes--Today!
If You Don't Livein Atlanta, Order by Mail
The Daylight Corner
Every man or boy who gets his Holiday Clothes, at this store, will have the satisfaction of being attired in proper fashion. No store, in America, sells handsomer Men's or Boys' Suits, Overcoats, Furnishings or Hats, than "THE DAYLIGHT CORNER." Don't wait till the Xmas RUSH is on! Come in TODAY!
Men's Suits from $15 to $45
Men's Overcoats from $15 to $50
FREE On all purchases of $5 or over, in our Boys' Department, we give FREE, a six months' subscription to THE AMERICAN BOY MAGAZINE.
J. Eiseman & Sons Co
No. 1 WHITEHALL THE DAYLIGHT CORNER

TWO AND A HALF DOLLAR GOLD PIECE FOR A CHRISTMAS GIFT
Atlanta's Oldest Savings Bank Will Supply You.
Why puzzle your brain about what to give for a Christmas present? Some people suffer a nervous breakdown and almost go crazy in solving this problem.
The Georgia Savings Bank and Trust Company, the bank that makes saving easy by accepting deposits as small as $1.00, will give you a brand-new Two and a half dollar gold piece of the 1913 coinage for its equivalent in any other denomination.
A pass book would also be a nice thing to put in the stocking.
This bank pays 4 per cent interest and would appreciate your savings account.
GEORGE M. BROWN, President.
JOHN W. GRANT, Vice President.
JOSEPH E. BOSTON, Sec. and Treas.

SEWELL'S 2 STORES
113-15 Whitehall St.
164 Decatur St.
Specials for Saturday
Wholesale and Retail.
Solid carload Sweet Florida Oranges, doz 12½-2c
Large Indian River Grapefruit, 6s or 4s for 25c
Fancy White Salt Bacon, lb 12½-2c
Missouri Brand "Red Gravy" Hams, lb 17½-2c
Missouri Brand Picnic Hams, lb 12½-2c
Missouri Brand Breakfast Bacon, lb 16½-2c
Extra Fancy Creamery Butter, lb 29c
Full Cream Cheese, pound 19c
Solid carload Poultry and Fresh Eggs. Poultry Dressed on Premises. Ten dollar orders delivered.

The Xmas Gift that's the measure of good taste is Waterman's Ideal Fountain Pen
TIMELY SERVICEABLE APPROPRIATE
Self-Filling, Safety and Regular Types.
Prices $2.50, 4.00, 5.00 and up. Avoid substitutes.
From the Best Local Stores.
L. E. Waterman Company, 173 Broadway, New York.

Jewelry "Gifts"
MEN'S Gold Top Tie Clasps in plush lined boxes..... 50c and 75c
MEN'S Gold Stick Pins in plush lined boxes, at..... 98c
Stick Pin and Tie Clasp to match in an attractive Christmas box, at..... 75c and 98c
Main Floor, Annex.
Kiser's Quality and Best Store ATLANTA
OUR MEN'S STORE OPEN ON SATURDAYS TILL 9:30 P. M.
Combination "Sets"
Complete line of Ties, Hose, Handkerchiefs and Suspenders made up in fancy Holiday boxes.
Tie and Hose sets, from 50c to $1.50
Tie, Hose and Handkerchief Sets, from ..... 89c to $2
Handkerchief and Hose Sets, at 59c
Main Floor, Annex.

WHAT SHALL I GIVE HIM?
THIS CHRISTMAS QUESTION ANSWERED
A Splendid Choice in EVERY Instance
Shirts $5
Men's Finest Percale Shirts, coat styles, cuffs attached, all sizes at for.....$1 and $1.50
Men's White Pleated Bosom Shirts, in three sizes of pleats —medium, large and small— regular $1.29 values, cuffs attached, for..... 89c
Men's Hosiery
The famous "Interwoven" toe and heel Socks—best wearing kind made; black and all colors; priced, pair..... 25c
The "Conqueror" and "Onyx" Silk Socks in plain and fancy colors; priced, pair 50c and $1
Men's Umbrellas
A large and very nice assortment Men's Umbrellas, in Gloria or pure silk, plain and fancy handles, all selected with taste and good judgment specially priced for gifts..... $1 to $5
All $5.00 qualities the name or monogram engraved on FREE!
Bath Robes $3.98
Wonderfully beautiful are these Men's Fancy BATH ROBES, with cord and tassels and pockets. When you get these for husband, father, brother or son, you have secured the present which will please him best of all. $5 Robes for
$3.98
Hundreds of others, ranging in price from $2.98 to $7.50.
Main Floor—Annex
A BIG NOISE IN NECKWEAR
WHILE the CHRISTMAS SALES ARE ON
Come on, Christmas Shoppers! Get in on this. Today starts the Big Sales in Men's Neckwear.
TIES! TIES!
Noisy stripes, sporty figures, conservative hues, and some are extremely quiet—Blues, browns, grays, cardinals, greens, tans, etc. Every combination and every clever effect imaginable. Why, you pay 50c for these patterns right along, and here they are for Christmas, and you should buy them in clusters of six—at, each—
25c
J. M. HIGH CO.

Former Slave, 102 Years Old, Who Guarded Mistress in War, Given His Permit to Preach

Old "Unc" John Lucas, who also has claim to affix "reverend" to his name, hobbled, with the aid of a twisted blackjack cane, into the private office of Frank Hammond, secretary to Mayor Woodward, yesterday.

Secretary Hammond was busy when "Unc" John made his appearance. The office was filled with citizens, politicians, reporters and others, waiting to see the city's chief executive.

"Ah wants er permit ter preach, if yo' please, white folks," the old darky appealed as he swept the faces before him. "I'se a reglar ordained minister uv de gospel of Jesus, an Ah's er reglar white folks nigger."

Martin Amorous, ex-councilman and a descendant of one of Georgia's oldest families, was aroused to interest in the old negro. Questioning him, Mr. Amorous learned that "Unc" John belonged to the family of Thomas Chaffin, of Taliaferro county; born in Crawfordville exactly 102 years ago.

Papers which the old negro showed to Mr. Amorous revealed the fact that he was sold by the Chaffin family into the Reid family, the eldest Reid being uncle to Mr. Amorous.

Further questioning and the old darky related a romantic history of the ancestors of Mr. Amorous. "Unc" John carried his story far back into the early fifties, telling his experiences during the trying days of the war. He told of how he was left at home alone to guard his young mistress, and gloried in his boast of how well he kept the trust. He also spoke of the days of freedom, and with much pride and gusto boasted that he remained with the family twenty-three years after freedom.

Mr. Amorous was impressed with the white-haired old negro, and whispered something in his ear which sounded like an invitation to visit the Amorous home. Mr. Amorous also slipped something into the old man's hand which had every semblance of a five-dollar note.

"Unc" John got his permit to preach.



Arrow Brand Shirts
Arrow Brand Collars
Monito Hosiery
FIND NEW HOME IN ATLANTA WITH THE
J. J. BAUER CO.
ROBT. F. MOBLEY, Manager
Ground Floor, Grand Opera House
PHONE IVY 7845

Everything here to make men look stylish.
It's a new thing for Bauer to handle Furnishings—but it makes it easier for you.
Buy your Shirts, Collars and Hosiery HERE where you have your Suit made.
SUITS and OVERCOATS $18 and Up

ANOTHER POULTRY SHOW NEXT YEAR

The Management Plans to Have Afternoon Concerts at Next Exhibition in Order to Draw Crowds.

"The people of Atlanta have not supported us as we had hoped, the show has not been a success, financially, but we will be here next year, just as strong as ever and put on another poultry exhibition of standard worth, just the same," is the way J. M. Poole, secretary of the Southern International Poultry association, summed up the results of the Auditorium-Armory display of fowls late Friday.

The exhibition closes late tonight. So soon as the last visitor leaves the hall the exhibitors will begin the work of emptying the coops. Many of the birds shown here during the past week will be shipped directly to the Birmingham show which opens next Monday.

An analysis of the awards made during the week by the judges shows that Georgia poultry received the largest number of firsts and seconds at the exhibition. Thomas Cook & Co. of New Jersey, one of the largest exhibitors in the show, won ten firsts with their single Orpingtons and their various "pen coops."

The crowds of Friday outnumbered any of the past five days. All during the afternoon and well into the evening hours there were numbers of persons strolling along the various aisles of coops all keenly interested in the various exhibits.

It is proposed by the show management next year, to engage some musical organization and have daily concerts during the time the exhibition is open.

"It simply resolves itself into a matter of entertainment," said one of the show officials Friday. "The Atlanta people will not patronize a proposition which savors of a purely sporting flavor. Our exhibition is thoroughly standard in every way, but the people here will not turn out it seems unless they are entertained. A band or a musica program will bring them when high class birds will not."

The show will be open until 11 o'clock tonight. It is expected that during today the armory will be crowded as school children, who will be admitted at reduced admission.

CONGRESSMAN WALKER GIVES FOUR PRIZES

Four free scholarships for the short course at the State College of Agriculture this winter were offered by Congressman J. Randell Walker, of the eleventh district, to the corn club boys of his district. Announcement was made yesterday that the following boys had won the prizes.

J. O. Lucas, Brooks county; Ward Cornelius, Clinch county; Elzie Aldridge, Appling county, and Dan Clough, Jeff Davis county.

New Head of Southern Road



FAIRFAX HARRISON.

Fairfax Harrison, who was recently elected president of the Southern Railway company, to succeed the late William Wilson Finley, a special meeting of the board of directors being held for the purpose of filling the vacancy caused by Mr. Finley's death, will pay Atlanta a visit shortly after Christmas on a tour of this section. Railway men are planning to give him a warm welcome.

Mr. Harrison is a Virginian, his home being at Belvoir, Va. He is particularly identified with the south, as his father was private secretary to Jefferson Davis while president of the Confederate states, and all his railroad experience has been with the Southern and its associated lines. Mr. Harrison was born in 1868, and was graduated from Yale, with the A. B. degree in 1890, and from Columbia with the A. M. degree in 1891. He was admitted to the bar in New York in 1892 and continued the practice of law in the city until 1896, when he entered the service of the Southern railway, in the legal department, as solicitor. In 1903, he was made assistant to the president, and in 1906 became vice president, which position he held until 1910, when he resigned on being elected president of the Chicago, Indianapolis and Louisville. He, however, continued as a director of the Southern railway so that his service with the parent company has been uninterrupted.

TENTH ACRE CAN MAKE 5,000 LBS. TOMATOES

Clyde Sullivan, Winner of the First Prize, Tells How She Accomplished the Feat.

Doubt has been expressed of the possibility of one-tenth of an acre of land to produce 5,000 pounds of tomatoes.

Clyde Sullivan, aged 14 years, of Dasley, Lowndes county, who won first prize in the state for her work in the girls' canning clubs, did it, and she is willing to tell others how to do it.

When you read what this rosy-cheeked, bright-eyed, alert little lady accomplished on her tenth of an acre under trying difficulties, you will not wonder that she is a prize winner. The story of her own efforts, told in the simple and unaffected language of a child, is inspiring.

From a tenth of an acre of ground she produced 5,154 pounds of sound tomatoes. From this she put up 2,254 No. 2 cans, and 212 No. 3 cans. In addition, she produced 64 pounds of ketchup and 50 pounds of tomatoes in jars.

She sold her canned goods for $229. Her expenses, including her own labor, at 10 cents per day, were $96, so she realized a clean profit of $133. "I got pleasure, health and money out of work," she says, and then added: "The money is in the bank for future educational purposes."

She has one entire table at the capitol on which thirty-three exhibits of her handiwork are shown. During the spring, when drouth threatened disaster to her tomato crop, she carried water night after night to nourish her plants.

Her Own Story.

Just read the story of her success in her own words:

"The spot I selected for my tomato patch of one-tenth of an acre was in sandy soil, which must have suit the kind of plant I selected, for my tomatoes began growing right off and after they had been pruned and staked they were so thick I could not go through them without bruising the plants. So we had to crawl under them.

"I began early by broadcasting one two-horse wagon load of pen-yard fertilizer, which was plowed under. Then I put on two applications of meal mixture and later soda and meal.

"I first planted the seed in beds and later transplanted into rows. Another year I shall use the same plan, as I do not know much about cold frames, and I do understand about planting in rows and thinning out to the right stand. I had my ground listed or bedded up.

"I made the mistake of waiting too long to prune and stake mine. I had to cut off many limbs filled with blooms and small tomatoes. Pruning is very important. During the spring there was little rain, so I carried water every night for my plants, but they more than repaid for the time and attention I gave them.

"They were first plowed and hoed on March 21, and again on April 19. I waited until May 21 to stake them, which, as I have said, is too late. I put the stakes six feet apart.

Yield of 5,254 Pounds.

"My tomatoes were not diseased in any way that I could tell. The insects bothered them some. The worms would eat the tender buds on the limbs, and that would injure the growth of the plant. I sprayed my plants with Paris green, but that did not seem to do much good. I picked them off with my hands and destroyed the biggest part of them. That is the surest way to get rid of them.

"My yield on one-tenth of an acre was 5,154 pounds, that I weighed. I canned 2,254 No. 2 cans, 212 No. 3 cans, 64 pounds of ketchup and 50 pounds of tomatoes in jars.

"I enrolled as a member of the canning club because I felt interested in the work and wanted to learn how to cultivate tomatoes and other vegetables to prevent waste. I knew the outdoor life would be good for me, too.

"We got both educational and commercial training for our efforts. By exhibiting our canned products it may stimulate others to try doing something for themselves. All of this will tend to reduce the high cost of living. The work, too, learns a country girl to be independent and to make money without having to go to the cities to do so.

"My club work has been very beneficial to me, giving me pleasure, health and money. I am going to put what I got in the bank for future educational purposes."

CHURCH OFFICERS TO BE INSTALLED SUNDAY

There will be services of special interest at St. Paul's Methodist church Sunday morning at 11 o'clock, when the pastor, Dr. B. F. Fraser, will install the officers who have been elected for the ensuing year. Dr. Fraser will preach a special sermon at the installation, and he is desirous that every member of the church be present.

Dr. Fraser will return to the city this morning from Miami, Fla., where he has been assisting at a revival for the past ten days. He will fill his pulpit Sunday at both the morning and evening services. From Miami he has written to Atlanta in regard to the special installation services Sunday morning, urging a full attendance of his congregation.

St. Paul's church will begin the New Year in a flourishing condition, and with the largest enrollment of membership of any church of any denomination in the city. Since Dr. Fraser has been assigned by the North Georgia conference to continue the pastor of St. Paul's the congregation, as the officers state, will continue the work of upbuilding the church with renewed zeal next year.

Best Lump Coal $4.75.
"Piedmont Coal Co., 1023."

Wadsworth Rogers Returns.

Paris, December 5.—Wadsworth Rogers, nephew of former Congressman James W. Wadsworth, of New York and Washington, returned today in seemingly good health to the hotel from which he had been missing since last Saturday. Mr. Rogers gave no explanation of his prolonger absence.

You Will Find Us at **FORSYTH and LUCKIE STS.**
Near the New **Postoffice** at Our **New** and **Only Store**
Ready for Business With Our Well Known Line of
HIGH GRADE BAKERY PRODUCTS
Hannemann's Bakery
Bell, Ivy 7072 Atlanta 2736

SCHEDULES CHANGE DEC. 7, 1913

On and after Sunday, Dec. 7th, **CENTRAL OF GEORGIA RAILWAY** trains will leave Atlanta, from Terminal Station, as follows, except as noted:

No. 2, 8:00 A. M.-Day Express for Macon, Savannah, Albany, Americus, Jacksonville and intermediate points—Parlor Car to Albany, Ga.

No. 98, 9:47 A. M.—Dixie Limited—First train December 8, for Macon, Cordele, Tifton, Waycross and Jacksonville—Observation Library Car, Pullman Sleeping Cars, Dining Car and Coaches to Jacksonville, Fla.

No. 10, 12:30 P. M.—For Macon, Milledgeville, Millen, Valdosta, Americus, Albany and Intermediate points—Parlor Car to Macon, Ga.

No. 12, 4:00 P. M.—For Griffin, Macon and intermediate points—Parlor Car to Macon, Ga.

No. 94, 8:30 P. M.—Dixie Flyer—For Macon, Cordele, Tifton, Waycross and Jacksonville—Observation Library Car, Pullman Sleeping Cars and Coaches.

No. 4, 9:00 P. M.—Night Express—For Macon and Savannah—Connects at Macon with G. S. & F. for Cordele, Tifton, Valdosta and Palatka—Sleeping Car to Savannah, Ga., and Palatka, Fla.

No. 32, 10:10 P. M.—South Atlantic Limited—For Macon, Cordele, Tifton, Waycross and Jacksonville—Sleeping Cars and Coaches to Jacksonville. Broiler Buffet Car serves breakfast Tifton to Jacksonville.

No. 8, 11:45 P. M.—Midnight Mail—For Macon, Americus, Albany, Thomasville, Dawson, Cuthbert, Eufaula and Southwest Georgia and East Alabama points—Pullman Sleeper to Thomasville, Ga. Central Sleeper to Montgomery, Ala.

NOTE—All trains will arrive in Atlanta at Terminal Station, as at present, except No. 15 from Macon, Southwest Georgia and East Alabama points will arrive at 7:55 p. m., instead of 8:10 p. m., and No. 99, DIXIE LIMITED, from Jacksonville, Waycross, Tifton, Cordele and Macon will arrive (first train December 9th) 8:03 p. m.

NOTE—No. 4, NIGHT EXPRESS for Macon and Savannah, carrying Savannah and Palatka Sleepers, will leave at 9 p. m. instead of 9:35 p. m. No. 98, DIXIE LIMITED, first train south, will leave Atlanta Monday, December 8th.

For additional information ask the TICKET AGENT, corner Peachtree and Marietta Streets, and at Terminal Station.

W. H. FOGG, District Passenger Agent, Atlanta, Ga.

CENTRAL OF GEORGIA RAILWAY



It was your money that dug the big ditch at Panama.

You gave $4, your wife gave $4, your baby gave $4.

Four dollars is what every man and woman and child in the United States contributed to the construction of the great waterway that unites the Atlantic and Pacific, and will make over the commercial map of the world.

It was honestly spent, too, and you got more than a hundred cents' worth for every dollar you paid out.

Don't you want to know how your money was spent?

Don't you want to know what your money has done?

It is the biggest and the cleanest and the best job of man's work on record.

It is *Your* Panama Canal!

Taxpayers, rent payers, voters, citizens of every shade of political belief should read

THE **PANAMA CANAL**
by **Frederic J. Haskin**
Author of "The American Government"

Do you know, for one thing, that when the "Ghost walked" on pay days it meant a layout of 1,600 pounds of gold and 24 tons of silver?

That by unheard-of efficiency in excavating, enough savings were picked up to make Uncle Sam a free present of the Canal terminals?

That $30,000 a month was saved by merely shaking out cement bags?

That the Canal will be self-supporting from the day it opens?

To learn all about this epoch-making achievement, read this timely book. To get it at cost price see coupon on another page of this newspaper.

The 5 Points of Authority in this Book

★ 1. All Engineering Chapters corrected by Colonel George W. Goethals.
★ 2. All illustrations by the official photographer of the Commission.
★ 3. Colored map by the National Geographic Society.
★ 4. Index by a Staff Member of the Library of Congress.
★ 5. Book conforms to the typographical style of the U. S. Government.

This book is by the author of "The American Government" which was read by millions of Americans, and still holds the record as the world's best seller among all works of its kind.

ONLY FIFTY CENTS



If the query concerns your men folks---

the question is answered ***here*** and ***now*** in the marvelous variety of exquisite gifts in men's furnishings and apparel requisites---shown on the main floor in the

Men's Furnishings Section

a gift-shop of needs and novelties, with the holiday spirit aglow on every side.

You Are Cordially Invited to Call

Eiseman Bros., Inc.
11-13-15-17 Whitehall
The South's Largest Clothing Store!

THE CONSTITUTION

Established 1868.
THE STANDARD SOUTHERN NEWSPAPER

Published Daily, Sunday, Tri-Weekly

CLARK HOWELL,
Editor and General Manager.
W. L. HALSTEAD,
Business Manager.

Directors: Clark Howell, Roby Robinson, Albert Howell, Jr., E. B. Black, R. W. Grady.

Entered at the postoffice at Atlanta as second-class mail matter.

POSTAGE RATES:
United States and Mexico.
10 to 12-page papers, 1c; 12 to 24-page papers, 2c; 24 to 36-page papers, 3c; 36 to 56-page papers, 5c.

ATLANTA, GA., December 6, 1913.

SUBSCRIPTION RATES.
By Mail in the United States and Mexico.
(Payable invariably in advance.)

	1 mo.	6 mo.	12 mo.
Daily and Sunday	60c	$3.25	$6.00
Daily	50c	2.25	4.00
Sunday		1.25	2.00
Tri-Weekly		....	1.00

By Carrier.

In Atlanta 55 cents per month or 12 cents per week. Outside of Atlanta 60 cents per month or 14 cents per week.

J. R. HOLLIDAY, Constitution Building, sole Advertising Manager for all territory outside Atlanta.

The address of the Washington Bureau is No. 1727 S Street, N. W., Mr. John Corrigan, Jr., staff correspondent in charge.

THE CONSTITUTION is on sale in New York city by 2 p. m. the day after issue. It can be had at Hotaling's Newsstands, Broadway and Forty-second street (Times building corner), Thirty-eighth street and Broadway and Twenty-ninth street and Broadway.

The Constitution is not responsible for advance payments to out-of-town local carriers, dealers or agents.

THE MAN BETWEEN.

How much of the dollar whose purchasing power you increasingly berate goes to pay the cost of transferring your food, your clothing and other necessities from the producer to yourself? That is one of the big elements in the high cost of living, and a New York city organization with a large name but a definite purpose has been analyzing it. The New York Association for Improving the Condition of the Poor has been trying to discover what distribution costs in the metropolis. As a result of long investigation and comparison they announce that 61 cents represents the value of food upon its arrival at the New York terminals. The other 39 cents is absorbed by the expense of getting the food from the terminals to your table, filtering through many channels in the process.

The conclusion thus reached is hardly accurate, for the reason that much of the 61 cents of the dollar is required to get the food from the farm to the city, and it is certain that as much waste occurs at this angle as any other, speaking proportionately.

The remedy outlined by the association is a reorganization of the food distribution system, along the line of scientific efficiency and economy.

There is no question that the country is suffering from an inadequacy of distributing machinery, and that there from practices approaching extortion where they do not touch methods that are out of date. Our plan for linking up producer and consumer is the outgrowth of accident rather than intelligent design. It has evolved over many decades, broadening of course involuntarily in response to the pressure of growth, but in no respects taking on the precision and regularity demanded in so vital an economic function.

The belief that producer can deal direct with consumer is, of course, a fallacy. It takes almost as much brains to run the connecting machinery as it does the machinery at either end. And there exists in the business of the middleman. It is obvious that the middleman has been securing, however, much more proportionate profit for his services than they are intrinsically worth. He has been able to command it, by reason of his strategic position.

When a bushel of wheat, for instance, leaves the hands of the farmer it goes through many and devious channels before it is sold as flour to the consumer. The same follows with meat, with cloths, with food and with manufactured goods of every description. But where the price paid producer is out of all reasonable ratio to the price asked the consumer there is serious error somewhere. If any investigation is to be permanently effectual, it must locate the defect and remove it, not by rabid or confiscatory measures, but upon the principles of mutual justice.

It is just as well, in the meantime, that people in America, the world over, for that matter, face the fact that the high cost of living is not traceable to any one influence. We cannot, as in disease, isolate one definite germ and treat it. The combination is a mixed one, and must be regarded as such. Consumers are not to have pressed to them in intelligible terms the factors that enter into this most serious problem. The reports heretofore made have either been scanty or couched in forbiddingly technical phrases. Once the public has a fair grasp of the subject in its many details, we may expect the universal and temperate co-operation imperative to permanent relief.

A BRAVE INDIAN.

Never repeat again the ancient libel that firewater and the other delicacies of civilization have softened the courage of the noble red man. Here comes one, Lone Star by name, who willingly accepts for the Indian the whole responsibility for foisting upon squirming humanity the cubist and futurist school of art, bag and baggage. Greater bravery does not exist in Mexico or the Balkans.

Lone Star, who is art instructor in the United States Indian service, figures out the Indian's claim to futurism by a series of logarithms not unlike the maneuvers by which the friends of the late Lord Bacon establish his authorship to Shakespeare's plays.

No matter. The main thing is to relieve contemporaneous art of the burden. Lone Star wins our gratitude. Now, if he can just impress his views on these French geniuses who are adepts at verbal jiu jitsu, if nothing else, the sun will go down in a blaze of glory and the stars come out to the music of the spheres.

RATHER IDIOTIC.

In the United States senate this week they have been debating whether or not the city of San Francisco shall be given the right to use a portion of the Hetch Hetchy valley for the purpose of a municipal water supply. With the merits of the case we are not dealing. What gives us that dismal feeling is the outcropping of the old congressional tendency to frivol and fool and lose perspective with grave issues at stake.

For example, in the heat of the debate one of the senators began to denounce the lobbying that had been done in behalf of the bill. He then waxed wroth because, at that moment, Gifford Pinchot was in the corridors industriously urging the claims of the measure on whatever senators would lend him a tolerant ear. Words were bandied and the evils of lobbying generally came in for heated scoring and exploitation.

All of which is calculated to make the sound-thinking American extremely weary, and to awake in him a realization of just how inadequate our lawmakers can be when they set out for records. The craze for muckraking and sensationalism has been so universal that congress itself still shows signs of the hysteria. One of the most effective devices of the old days for the rousing of prejudice was to bay "lobbyist!" indiscriminately. Immediately you got a crowd around you and broke into the first pages of the newspapers.

Certainly Pinchot was lobbying. He would have had a poorer conception of his citizenship than heretofore credited to him had he not been. Pinchot, who is an authority, believes San Francisco should have that for which she is asking. He has the enthusiasm of his convictions, as well as the courage of them. He is pushing them energetically. If the really big men in America, the men who count, would make their views as plainly manifest for or against measures as Pinchot does, we should get more action, less dalliance and fewer delays from congress. Pinchot cannot conceivably have a money interest in the project. He is several times a millionaire in his own right. He gave to the nation for a paltry salary services that many corporations would have been glad to buy at several times the figure.

The trouble is that the senate and the house, too, is too fond of dragging red herrings across trails, of "seeing things at night," of pandering to sensationalism. The less there is of this sort of business the better for expedition in legislation upon which the prosperity of the country depends.

JUDGE HART'S GOOD WORK.

Throughout a long career spent in the public service Judge John Hart has done no more lasting or effectual work for Georgia than his missionary campaign in behalf of the new tax act. Since the passage of the act and the appointment of Judge Hart as tax commissioner he has been spending much time touring the Georgia counties and familiarizing people and officials at first hand with the details and operation of the law.

In a recent interview with The Constitution Judge Hart testified that he was, in the first place, gratified to find so little real opposition to the law. What little he did encounter yielded speedily to his explanation of the workings of the act and its real and universal benefits once they are practically applied. He has consistently maintained that there was no danger of an increasing of the tax rate, but that, on the other hand, as hidden property found its way to the digest in large volume, the general rate would automatically diminish.

The chief value of Judge Hart's recent activities has been to pave the way for the real and uniform enforcement of the law. People do not object to new methods, even new taxing methods, when they understand the real advantage and are able to shake off unfounded prejudices. If expectations are materialized the state's budget for next year should be largely increased by these same returns, many pressing fiscal problems will be lightened and the process will work a hardship and injustice on no single element of our citizenry.

Felix Diaz, Hasbeen, may write for the literary magazines, a much safer employment than standing over the powder ones.

Probably some of the laboring congressmen are sorry they didn't practice what they preached about "sticking to the soil."

Mrs. Pankhurst took $20,000 with her to England. The high cost of lecturers in this country is something fierce.

If the suffragettes persist in worrying congress it may pass that currency bill and adjourn.

The British authorities arrested Mrs. Pankhurst at sea, and now they're all at sea to know what to do with her.

When it comes to a show down the hard-driven day laborer has nothing on a congressman.

No matter how poor a congressman may be he has that rich feeling when the secretary of the treasury asks him for a billion dollar vote.

Just From Georgia

By FRANK L. STANTON

With Love Through Life.

Be the sky stormy, still walk without fear;
Life time is joy time and love time, my dear;
Life may find sadness wherever Love goes;
Where the thorns redden there still lie a rose.

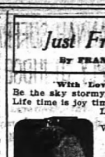

All the earth singing,
All her bells ringing;
Light on the cross where Love, wounded, is clinging.

Rare are the garlands Love's forehead shall wear
In pathways of lilies he leads you, my dear;
He bends the bright rainbow of Hope o'er the sky
He lifts you to heaven—he leads you to life.

With all the earth singing—
With all her bells ringing;
Light on the cross where Love, wounded, is clinging.

* * * *

A Patriot From Biltville.

"Our reprehensible friend, President Wilson to let him come home, but he said no, the country wasn't saved yet; so there he'll have to stay till Christmas if they suppose the president will let him come under guard, to eat Christmas dinner with his family. What a grand feeling it is to stand like a granite column, supporting the temple of the people's liberties!"

* * * *



* * * *

Christmas Thought From Bailey.

George Bailey heads his column in The Houston Post with this Christmas thought:

"The enemy-loving season of the year is upon us and it is a glorious spell it casts. Even here on the third day of the month about the only thing we are willing to do besides smiting our other cheek is to land a swift jolt on the solar plexus. The world is evidently getting better."

* * * *

"As It Is Writ."

Editor Russell, of the Cedartown Standard, is for English pure and simple, of which he sings:

"Slang-slinging's not the proper dope
For high-brows o'er to use.
Old Noah Ou-a-bridge has all
The words from which to choose.

"There's such a bunch of good old words
That really—we should smile—
They've got the slang-stuff skinned a block
And often beat a mile.

"Of course, it sometimes puts a punch
In what we try to say,
But, actually, it gets our goat
To hear it every day.

"Some people think that it's hot stuff
And sling it, hit or miss,
But when they write should cut it out—
As I have done in this."

* * * *

"Not Guilty."

A Kansas editor writes this explanatory note to the "Starbeams" man of The Kansas City Star:

"Not guilty! Never tangled in the tango nor trotted Turkey. My limit is the Virginia reel and a few jigs which I learned thirty years ago. In fact—

"I never saw the tango dance.
To me it is a new guy;
But if it comes my way, by chance,
I'd rather see than do one."

* * * *

The Home-Made Brand.

"We'll take our chance with home-made prosperity any-day" in the year," says The Whitsett Courier, "and nothing can match the joy of living at home on the fruits of your own labor: we're always on hallelujia ground, and when the high tide of Prosperity comes we're strictly in the swim."

* * * *

All Serene!

Here is a jubilant note from a happy Georgia editor:

"We're happy in the valleys,
Rejoicing on the hills;
There's corn to feed the country
And a little for the stills.
And cotton, like a snowy night,
Has made a million acres white;
We're in the valleys of delight,
Littered with dollar bills!"

* * * *

The Old Philosopher.

Tomorrow is the day you dread, yet you've not many of them, and pulled through where you thought an earthquake would swallow you.

The world is made new every day, but still there are folks carrying lanterns when the light is on all around.

If you could see the end of the way you'd never make the journey to the happy campaign ground.

Trouble is often as you look at it. Sometimes it's possible to laugh it out of countenance.

* * * *

The Welcome Visitor.

The Adams Enterprise man takes this view of it:

"The twenty-dollar bills are miles—
Long, weary miles away.
But we shout for joy when Dollar Bill
Drops in to spend the day."

* * * *

A Daily Text.

"It's the easiest thing in the world to get into the hurrah country; all that is necessary is to make the tail ring true and keep the heart beating right."

Figures on Bull Fighting.

(From The Animals' Guardian.)

During 1911, in the 222 rings of Spain, 4,394 bulls and 5,618 horses met their death in the bull ring. Ten toreadors were killed and 166 injured. Seven million spectators have spent on this "sport" 21,000,000 pesetas in that poor country. There are 44 old matadors and 324 so-called novilleros. The number of banderilleros, picadores and chutos amounts to 1,128, which annually get more than 4,000,000 pesetas in pay. Machaguito, the most famous "espada," alone earned in 20 bull fights 360,000 pesetas. Annually the value of the killed bulls amounts to 500,000,000 pesetas.

A Story of the Moment

By WALT MASON,
The Famous Press Poet.

PLACING THE BLAME.

"When I woke this morning," complained the melancholy boarder, "my whiskers were frozen into a solid mass, and I had to break them apart with a hatchet before I could eat my breakfast. I really think, Mrs. Jiggers, that you ought to buy a heavyful of coal and go through the motions of building a fire in the furnace."

"I've been trying for days to get the man to come and fix the furnace for two months," replied the landlady, "and he always promises to be here in a few hours, but never comes."

"And I suppose it never occurred to you that there are other men who fix furnaces," said the star boarder. "There are other men whose habits are not so dilatory, strong, resourceful men who would come at the drop of the hat and put a new mainspring in the furnace. But you never send for them, Mrs. Jiggers, probably for the very reason that they would come and do the job. So long as you can monopolize the man of procrastinating character, you have an excuse to offer when your boarders, who are required to pay strictly in advance, appear at the breakfast table with their ears frozen, and shiblains in their noses.

"The worst thing about moral family boarding houses is that they never have properly heated in cold weather. I often think that if some enterprising landlady would lay in a big supply of coal and make a fire that is not a hollow form, and send some unexpurgated heat into the apartments of her roomers, the latter would rise and call her blessed, and their loyalty to her would be something quite a knock about. They would overlook many shortcomings in other directions; they would be willing to rest their heads on pillows instead of cockelburs, and eat pies which taste like Tam O'Shanter hats, if only they could be warm when the rest of the world shivers.

"But this idea never has occurred to a landlady, my dear Mrs. Jiggers. The arctic atmosphere of American boarding houses is moderated sometimes by the weather, but never by the healthful agency of coal and make a fire that is not a hollow form, and send some unexp

ATLANTA CLEARINGS EQUAL NEW ORLEANS

Despite Fact That Crescent City Has Double Population of Gate City, Figures Are Same.

"Notwithstanding the fact that at last United States census New Orleans had double the population, and Baltimore nearly four times the population of Atlanta, Atlanta is now equaling New Orleans and nearly approaching Baltimore in bank clearings, the clearings for the week ending November 29 being Baltimore $25,734,541; New Orleans $15,309,461, and Atlanta $15,309,-981. A year ago New Orleans had a lead of 25 per cent over Atlanta. Since then New Orleans has lost 11 per cent and Atlanta has gained 16 per cent. The decreases and increases in clearings in the principal cities of the United States, as given by The Wall Street Journal, for week ending November 29, are as follows:

New York	11.6 per cent decrease.
Chicago	0.4 per cent decrease.
Philadelphia	2.2 per cent decrease.
St. Louis	3.3 per cent decrease.
San Francisco	2.1 per cent decrease.
Baltimore	6.4 per cent decrease.
New Orleans	11.6 per cent decrease.
Boston	0.1 per cent decrease.
Atlanta	16.6 per cent increase.

Material Progress in Line.

"In addition to this the preliminary figure in The Wall Street Journal give Atlanta's increased tax assessment valuations $19,000,000, or 12 per cent over those of 1912, which shows that Atlanta's material progress is in line with the condition reflected by the clearing house statements.

"So much interest have these figures aroused that Atlanta banks are receiving congratulations from their New York and other correspondents and other big interests are seeking to find out how much of these increased clearings is due to Atlanta's growth and how much is due to the prosperity of the large section served by Atlanta," said H. N. Herrien, jr., the realestate and bond dealer, who has been engaged by the publishers of The Wall Street Journal, The Financial News Bulletin and Electric Page Ticker, New York, to act as Atlanta correspondent.

Of Value to Atlanta.

"New Orleans is the only other southern city thus represented, and the value to Atlanta and the southeast of having the important financial news instantly run through the ticker service, and on the small financial news bulletins one at a time placed on the desks of the big banks and corporation headquarters at the metropolis is apparent.

"And not alone do large clearings, in proportion to resources, indicate big business in the community and section served," continued Mr. Herrien, "but to the careful financier they speak unmistakable evidence of the soundness and liquid condition of the banks. So well fixed in the minds of the local investing public is the condition of the Atlanta banks that for a long while the stocks have had a selling price of from $15 to $75 above the book value."

Great Interest Shown In the Fifth Regime ' Prize Drill and Dance

The regimental prize drill and dance to be given by the Fifth regiment infantry, national guard of Georgia, at the Fifth regiment armory, on the night of December 11, is exciting much interest among the officers and members of the regiment and their friends.

The drill will be most interesting in view of the attractive arrangement of the program. Four men will be selected from each company and will be put through the manual of arms and judged as to their proficiency by two United States army officers, Captain T. Kimbrough, United States army instructor of the national guard of Georgia, and Lieutenant Snider, of the Seventeenth United States infantry.

A band of twenty-four pieces will be in attendance and render fine music. Interest of the membership of the Fifth regiment is increasing and this fine regiment bids fair to take the lead of all militia organizations of the south.

Lieutenant Colonel Orville H. Hall, commanding the regiment, is very much gratified at the progress that is being made by the organization.

REV. E. H. PEACOCK GOES TO KNOXVILLE CHURCH

Rev. E. H. Peacock has resigned the pasto te of the Buckhead Baptist church to accept a call as assistant pastor of the Broadway Baptist church, of Knoxville, Tenn. His resignation to take effect on January 1, 1914. Mr. Peacock is now in Knoxville conducting a great revival meeting with Dr. Riner and Charlie Tillman in the Broadway church.

TWO WHITE SLAVERS ENTER GUILTY PLEAS

Savannah, Ga., December 5.—(Special.)—Hanging his head with shame as he stood before Judge Sheppard in the United States court here, Muse Zacharia today plead guilty to the charge of white slavery. Zacharia and Richard Steinberg were accused of transporting Bessie Bowen and Marie Howard from Jacksonville to Atlanta for immoral purposes.

Sentence was not passed.

CORN SHOW EXHIBITS TO BE REMOVED TODAY

Miss Cresswell Announces That Girls' Canned Goods Will Be Placed on Sale.

The corn show is over and practically all of the corn club boys have gone home to tell their friends in the country about the great times they had up in Atlanta and to induce a larger crowd to come up to the city next year.

The exhibits of corn, which were kept on display in the capitol yesterday, will be taken away early this morning. Miss Mary Cresswell, who has charge of the girls' canning exhibit, announces that they will be put on sale this morning. There are some very fine samples of canned goods in the exhibit and they will be sold at very reasonable prices.

Ed Smith, of the state department of agriculture, declared that he bought a jar of jelly yesterday, made by a Bartow county girl, for the sum of 12 cents, which was the finest article in the way of preserved fruits which he ever tasted. He says he has carefully examined all of the canned goods offered for sale and has found them first-class.

NEW YORK MAN PRAISES GEORGIA'S GOOD ROADS

Brunswick, Ga., December 5.—(Special.)—"The roads of Georgia are being a trip in an automobile from Troy, N. Y., to Atlanta, and who passed through Brunswick yesterday en route, gave Georgia roads a good boost.

"Above all the best roads that I have struck in the south have been in Georgia," he said. "Virginia has the very poorest."

Mr. Thomas states that he expects to write thirteen different books on the trip, in which he hopes to give a complete account of the tour. In addition to these books he is also mapping out a route for the American Automobile association, writing the account for several magazines and then gathering data for short stories to occupy his spare time.

BRUNSWICK TIGERS TO BE HUNTED DOWN

Brunswick, Ga., December 5.—(Special.)—"The sale of whisky must stop in the city of Brunswick or we will get a police force who will stop it." This was the edict given out by Mayor Hopkins yesterday, when, backed by a large number of city officials, he started a general crusade against the illegal sale of whisky was started by him.

It is openly known here that a number of the near-beer saloons in Brunswick have been selling whisky, and although the mayor has previously instructed the police to stop it, they have not carried out his orders, and now he is either going to put a stop to it or fire the entire police department, from the chief down.

Stereopticon Will Show Spot Where Christ Gave "Sermon on the Mount"

At the Harris Street Presbyterian church, Rev. Jere A. Moore will give a stereopticon lecture on "The Sermon on the Mount," next Sunday night at 7:30 o'clock. The stereopticon views will include many scenes of Palestine where Christ lived and taught, and will show the very spot on which Christ is believed to have delivered the wonderful sermon—Mount Hattin, near Capernaum.

The lecture will be the first of a series of four which Mr. Moore will give on Sunday nights during December. "Jesus in the Midst" will be given December 14, "Jesus the Good Shepherd" December 21, and "Jesus Seeking the Lost," December 28. He will also deliver a series of Sunday morning addresses as follows: December 7, "Who Jesus Is;" December 14, "What Jesus Did;" December 21, "What Jesus Does;" December 28, "What Do You Think of Jesus?"

ELECTION AT WAYCROSS ENDS WARM CAMPAIGN

Waycross, Ga., December 5.—(Special.)—Tomorrow Waycross voters will bring to a close the 1913 primary for a mayor, three aldermen and one member of the city board of education.

It is claimed that Alderman Scott T. Beaton, of the fourth ward, will be nominated for mayor over his two opponents, R. B. Ballard and Dr. H. A. Griffin. Candidate Ballard will vote a bit heavier than the Beaton forces will admit, however, and may reach the 100 mark.

It has been many years since Waycross has had a warmer campaign than the one rapidly drawing to a close.

The aldermanic contests are interesting also, and so badly mixed that where there is a contest at all it is impossible to make a prediction.

At the same time, voters nominally city officials they will express their desires on the morality of the saloon rule. Tomorrow's primary will be under the morality regime.

LEAPS FROM TRAIN AND MAKES ESCAPE

Cordele, Ga., December 5.—(Special.)—Though securely handcuffed, Henry Smith, a negro, charged with larceny after trust in Crisp county, leaped from a moving train at Sparks, Ga., yesterday and made good his escape from Chief of Police Sumner, of Cordele, who had been deputized by Sheriff Ward to go to Ocala, Fla., and return with the negro to Cordele.

Lewis bolted for the door and leaped from the train as it was pulling out from the station. The negro had obtained about $150 from J. H. Williams under the contract to go to work for him and then left for Florida.

SUFFRAGE DEBATE COMES TO AN END

No Action Is Taken on the Resolution Which Would Provide for House Equal Suffrage Committee.

Washington, December 5.—Hearings before the house committee on rules relating to the proposed creation of a standing committee on equal suffrage closed here late today. The last hours of the hearing were occupied by champions of the suffrage movement. Directed by Catherine Waugh McCulloch, of Chicago, they answered those opposed to equal suffrage, who had argued against any federal recognition of the suffrage question.

No action on the resolution which would provide for the equal suffrage committee was taken, but the subject will be thoroughly considered and a report made within a short time. It was reported tonight that many members of the rules committee were seriously considering the extension of authority to the present standing committee on election of president and vice president to consider women's enfranchisement.

Letter From Senator Works.

Among proponents of the suffrage committee who appeared late today was James S. Laidlaw, of New York, president of the Men's League for Woman Suffrage. He read a letter from Senator Works, of California, denying that he ever had said that woman suffrage in California had been a failure. It was argued by anti-suffragists yesterday that Senator Works had made such a statement. Senator Works said tonight that he had criticised the California voting women for not getting out their full voting strength, just as the men voters often fail to do, but that he was not all the suffrage movement was a failure.

Representative Mondell, of Wyoming, closed the argument for the suffragists, declaring that in all the years that women of his state have had the ballot he never heard of a case of domestic trouble caused by political differences between husband and wife.

Opposed to Proposition.

Mrs. William Force Scott, of New York, chairman of the executive committee o fthe Guidon club, opposed to the equal suffrage, introduced the committee in argument against a standing committee on suffrage.

"Each successful suffrage campaign," she said, "has been carried by an appeal to the people to rise against the law and the existing government under the dictates of suffragists. In Los Angeles the suffragists chanted to the beat of marching feet the anarchist union and socialist organizations march of Marseillaise and the Carmagnole in the which the McNamaras awaited their fate, saying vote for me and we'll vote for you."

Mrs. Scott declared that "the recent attack upon the president for a failure to pre-judge the suffrage question by giving it his approval in his message is another instance of the demand outrunning its justification." She urged that the federal government have nothing to do with the suffrage question; that it should be left to the states, as in this she was supported by Mr. and Mrs. Rossiter Johnson, also of the Guidon club.

Socialism and Mormonism.

"In making an advance toward woman suffrage," said Mrs. Scott, "the government would be playing into the hands of the two forces of the United States that desire its republic's overthrow. These two forces are socialism and Mormonism. The latter introduced woman suffrage into this country when Utah was a territory, and socialism is responsible for every active effort for an suffrage in this country or in any state."

Miss Alice Blackwell, of Boston, opened the rebuttal for the suffragists before the committee. She asserted the anti-s never had been able to show that more than 1 per cent of the women of this country were opposed to equal suffrage. While the anti-suffragists, she said, were organized in fifteen states, the suffrage societies organizations in forty-seven. Miss Blackwell declared that such great progress never could have come "if the saddest fears of Mrs. Scott and her friends had been realized."

She insisted that suffrage would not lead to sex war and submitted statistics to show that divorce had not increased in the last few years in the suffrage states.

MARION JACKSON WILL SPEAK TO RAILROAD MEN

There will be a service of much interest at the Railroad Young Men's Christian association rooms, 314½ West Mitchell street, this afternoon at 3:30 o'clock. Marion M. Jackson, well known lawyer and aggressive Christian leader, will address the meeting. It is one of the special services which cares for these meetings that there is always something doing. Something worth while will be heard from this strong man for righteousness.

A delightful song service will be a part of the program and the association's fine orchestra will play. All men are invited.

P. B. LEWIS ELECTED MAYOR OF BROOKLET

Statesboro, Ga., December 5.—(Special.)—Paul B. Lewis, cashier of the Bank of Brooklet, defeated W. Robertson for mayor of Brooklet in the election for mayor and council. There were two tickets and, with a single exception, the entire opposition ticket was stuck being on both tickets. The result was as follows: Mayor—Paul B. Lewis 39, J. W. Robertson 23; for councilmen, L. A. Warnock 60, E. L. Watkins 38, F. Parrish 38, C. S. Crumley 40, A. J. Lee 39. This was the winning ticket.

The opposition ticket was: J. H. Bryan 32, N. H. Wilson 22, B. Bland 21, D. R. Lee 21.

PREACHES TO STUDENTS ON FOUR FOOLISH SINS

Since the beginning of the college session a special students' service has been held at the Central Presbyterian church on the first Sunday evening of each month. The attendance has been very large and the interest great.

Dr. Hight will speak to the students this Sunday evening on "Four Foolish Sins." The messages will be especially earnest and full of practical application.

Rev. G. W. Crabtree, prison evangelist of the General assembly's home mission committee, will speak at the morning hour. Mr. Crabtree's work is in the convict camps.

Physicians Win Suit.

Athens, Ga., December 5.—(Special.)—Dr. J. P. Proctor, who has been county and city physician, official physician for the Athens street railway company, official physician for the Georgia football team, half owner of the St. Mary's hospital, was yesterday evening in a suit against him brought by G. H. Dillard, a young baseball player, who asked damages to the amount of $7,460 for alleged injuries from suffering the bones of his arm wrong. The case was a hard-fought one.

Arbor Day at Athens.

Athens, Ga., December 5.—(Special.)—The Civic league, the public schools of the city, the university, the State Normal, Lucy Cobb institute and city of Athens, in its official capacity, and many private individuals observed Arbor day here today. Exercises at the schools and the planting of trees, shrubbery and hedges marked the practical observance of the day.

POSTPONE DISCUSSION OF SCHOOL BOND ISSUE

Special Tax Provision for Support of System Will Be Considered in January.

At a special meeting of the board of education Friday afternoon, called for the purpose of hearing the report of the special committee on plans for improvement of Atlanta's public schools, it was decided that consideration by the board of the question of a $1,000,000 bond issue for the purpose of buying lands and erecting new public school buildings would be postponed until the January meeting of the board. The discussion of the urging of a special tax provision for the support of the schools was also postponed. The remainder of the report of the committee was adopted, with some amendments.

The committee reporting on the physical condition in the schools recommended that the $5,475.00 overage on the Yonge Street school appropriation be expended in erecting a new negro school on a lot in South Atlanta, donated by Clark university. The report urged that the new school be equipped with an up-to-date equipment of maps, globes, etc., be built as soon as possible, and that the buildings of the Boys' High schools and Girls' High schools be broken on the same lots, instead of being scattered about the city, as at present. The addition of a course in domestic science was recommended for the Girls' High school. The number of pupils to be taught by each teacher in the graded schools was limited to thirty.

The committee commended the action of the city council in passing the recent ordinance raising the salaries of the teachers, which fixes the minimum salary at $65 per month, and the maximum at $95, but urged the raising of salaries to a minimum of $75 and a maximum of $100, as soon as the income of the city permits the increase.

At the meeting of the board Colonel William L. Peel, on behalf of the Atlanta Music Festival association offered to give the pupils of the public schools free tickets to four matinees of the Elman Trio, which will be at the Auditorium December 15 to 18. The matinees for school children will begin Monday, December 15, and tickets will be distributed by the principals of the various schools. The Thursday matinee will be for colored children. Colonel Peel's offer was accepted by the board.

Judge Andrew Calhoun Holds Court in Tower To Try a Crazy Negro

Judge Andrew Calhoun held city court in the Tower late Friday because it was deemed advisable, for public safety, to bear Will Rowan's case behind closed doors. Rowan is a negro and was charged with vagrancy. He insists on wearing little if any apparel and tears up his clothes. Therefore there was scant chance that the court could hold a dignified session with the prisoner at the bar standing to take a plea in a September morn garb.

The hearing of the case was therefore transferred to the Tower and after a plea by the attorney for the negro Judge Calhoun sent the negro to the state insane asylum.

SIGMA PHI EPSILON CONCLAVE FOR ATLANTA

At a supper given by the Atlanta Alumni association of the Sigma Phi Epsilon fraternity Friday night at Durand's restaurant, to the members of the Tech chapter, the Georgia Tech of Atlanta would, in all probability, be selected for the next conclave of the fraternity in the south.

J. C. Griffin, of New York, grand president of the fraternity, and William L. Phillips, of Richmond, Va., grand secretary, were visitors of the Tech chapter, and gave it every encouragement in its efforts to bring the conclave here.

The gathering will bring over 200 collegians from all sections of the United States, including two delegates from each of the forty-five active chapters of the fraternity, and a hundred or more alumni members.

MRS. SPIKER TO TELL STORY OF "BLUEBIRD"

Mrs. William Clare Spiker will tell the story of "The Bluebird" at the Leyden home this afternoon at 3 o'clock to children attending the Child Welfare exhibition, now on view at the old Peachtree street house.

Mrs. Spiker will relate the beautiful story of Maeterlinck's play in her own inimitable manner. The event is held under the auspices of the junior department of the Drama league, which Mrs. Spiker heads.

"Spent Money, Then Left Her"

Mrs. Emma Thomas filed suit for divorce against her husband, Ernest Thomas, in the superior court Friday. She charges that her husband spent all of her money and then deserted her. The couple were married in 1980, and separated several times before April, 1912, the final date of actual separation.

SAVANNAH SUFFRAGISTS REPLY TO JUDGE ADAMS

Plans for General Suffrage Educational Campaign Being Laid.

Savannah, Ga., December 5.—(Special.)—Mrs. S. B. C. Morgan, who is prominent in club work in Georgia, and who is regarded as one of the pioneers of the suffrage movement in this state, today replied to the article by Judge Samuel E. Adams, published in The Constitution of last Sunday. She takes issue with Judge Adams on all of his main arguments against woman suffrage.

Mrs. Morgan is making plans for a general suffrage educational campaign in Georgia. The general plan is to conduct a series of meetings and lectures with the view to interesting the public in the subject and of advancing the cause. It is proposed to make a special appeal to the working class of women, along the line of the work conducted in New York by Mrs. O. H. P. Belmont.

"Other prominent Savannah women are stirred up by the article of Judge Adams, who is strongly opposed to woman suffrage.

PLANT TREE AT ROME IN HONOR MRS. WILSON

Rome, Ga., December 5.—(Special.)—Interesting ceremonies, among them the planting of a tree in honor of Mrs. Woodrow Wilson, near her old home here, marked Arbor day in Rome. The program was in charge of the conservation committee of the Woman's Club of Rome. Trees were planted at the public schools, the First Baptist church, the Carnegie library, the cemetery and other public places. Appropriate ceremonies and addresses by Dr. A. W. VanHoose, Rev. G. A. Nunnally, Judge Max Meyerhardt and others marked the occasion.

Adairsville Masons Elect.

Adairsville, Ga., December 5.—(Special.)—The annual election of the officers of the Royal Arch Chapter last night resulted in the selection of R. B. Bishop, H. P.; N. L. Hidgy, king; R. C. Allen, scribe; R. B. Combs, secretary; Joe T. Bowdoin, C. of H.; H. M. Veach, P. S.; J. W. Paris, R. A. C.; J. Price, master of third V.; W. F. Martin, master of second V.; W. Franklin, master of first V.

The Council of Royal and Select Masters have just held their election with the following result: George H. Elrod, T. I. M.; N. C. Anderson, D. M.; W. F. Martin, P. C. of W.; N. J. Bidgy, C. of G.; H. M. Veach, C. of C.; R. C. Allen, steward; C. B. Bishop, recorder.

Sell Interest in Hotel.

Cordele, Ga., December 5.—(Special.)—W. P. Scott, one of the lessees of the Suwanee hotel, of this city, has transferred his interest to the other two lessees, J. B. Zachary and A. U. Starr. Mr. Scott is one of the best known traveling salesmen in the state and his duties in this line are such that he could not well look after his interest in the hotel.

ROYAL
Baking Powder
Saves Health
and
Saves Money
and
Makes Better Food

$3 ITS IN THE SUCTION Dental Plate EVERSTICK SUCTION NO PAIN

These prices include a 10-year guarantee. If we hurt you you need not pay us one cent.

Set of teeth (wholesome)	$5.00
Gold crown (22K)	3.00
Bridge work	3.00
Gold fillings	1.00
Painless extraction	Free

EASTERN PAINLESS DENTISTS
39½ Peachtree Near Walton
R. R. Fare Allowed 25 Miles

See "Ben-Hur" tonight. Bigger and better than ever. Twelve horses in famous chariot race. Last chance, tonight at the Atlanta.

Cloud-Stanford's Reorganization Sale Now At Its Height

Not in the history of the Clothing Business in this city have such undeniable money-saving opportunities on high-grade, dependable men's clothing been presented to its citizens.

If you have not already taken advantage of these extraordinary offerings, NOW is the time to do so.

Come at once and secure your Suit or Overcoat for the cold and stormy days that are bound to be with us soon.

We cordially invite inspection—you will surely be convinced of the quality and values we offer.

$20.00 Suits and Overcoats	$14.50	$37.50 Suits and Overcoats	$28.50
22.50 Suits and Overcoats	16.50	40.00 Suits and Overcoats	29.50
25.00 Suits and Overcoats	18.50	45.00 Suits and Overcoats	33.50
27.50 Suits and Overcoats	20.50	50.00 Suits and Overcoats	37.50
30.00 Suits and Overcoats	22.50	55.00 Overcoats	41.50
32.50 Suits and Overcoats	24.50	60.00 Overcoats	44.50
35.00 Suits and Overcoats	26.50	65.00 Overcoats	48.50
$75.00 Overcoats	$56.50		

Special Prices on Sweater Coats

$3.00 Sweaters	$2.45	$5.00 Sweaters	$4.15
5.50 Sweaters	2.95	6.00 Sweaters	4.85
4.00 Sweaters	3.45	7.50 Sweaters	5.85
$8.00 Sweaters	$6.45		

See Our Special Display of $3.00 and $4.00 Soft and Stiff Hats in the Window at $1.95

Cloud-Stanford Co.

Sixty-One Peachtree Street



Give a Watch For Christmas

A fine watch is a gift which will be prized always. Watches are serviceable and appropriate gifts and such a remembrance is sure to be appreciated.

In our stock we afford you the largest assortment to be found in the south.

We are the exclusive agents here for the celebrated Patek-Philippe Watches and Repeaters.

The watch illustrated above is a full 15-jewel Elgin 12-size open-face, movement fitted in a Crescent case, guaranteed to wear as well as gold, for fully twenty years.

LADIES' WATCH BRACELETS.

We carry an especially fine stock of Ladies' Watches ranging in price from $10 up. Bracelet Watches range in price from $7.50 to $500.

Visit the store and let us show you the line, or write for 160-page Watch and Jewelry catalogue.

Visit our Novelty Room for inexpensive gifts.

MAIER & BERKELE, Inc.
Gold & Silversmiths
Established 1887 31-33 Whitehall St. Atlanta, Ga.

Society

Famous "Lucia" Sextette At Philharmonic Concert

The beautiful sextet from "Lucia di Lammermoor" will be a popular feature interpolated into the coming concert by the Philharmonic orchestra of the Atlanta Music Festival association on Tuesday evening, the 16th, at the Atlanta theater.

The entire program is an ideal composition, designed to entertain the musically exacting while it introduces even the infrequent concertgoer to the "popular" selections there are in standard music as for instance, the sextet, and also the wonderfully appealing "Evening Star" from "Tannhauser," which will be sung by Mr. Wilfred Watters.

The sextet includes Mrs. Sheldon, soprano; Miss Spritz, mezzo-soprano; Mr. Wardwell and Mr. Cundell, tenors; Mr. Watters, baritone; Mr. Bates, bass.

The program is as follows:

1. From Symphony No. 1—Adagio molto, Allegro con brio; Andante cantabile con moto—Beethoven.
2. Norwegian Dances, Nos. II. and III.—Grieg.
3. Non piu Andrai, from "Figaro"—Mozart.
4. O du mein holder Abendstern, from "Tannhauser"—Wagner. Quando pagalo, from "Falstaff"—Verdi.
5. Sextet, from "Lucia di Lammermoor"—Donizetti.
6. Country Dance and Romance—Wilson.
7. Three Dances, from "Henry VIII"—Morris Dance, Shepherds' Dance, Torch Dance—German.
8. Overture to "Oberon"—Weber.

Dancing Party.

One of the prettiest of the season's dancing parties was that given last night by Mr. and Mrs. W. A. Wimbish at their home in compliment to a group of pretty visitors—Miss Christine Barnard, of San Francisco; Miss Anthony, of Griffin, and Miss de Bergere, a party of the unmarried set was assembled to meet them, and Mr. and Mrs. Wimbish were assisted in entertaining by a group of their married friends—Mr. and Mrs. J. Edgar Hunnicutt, Mr. and Mrs. W. A. Speer, Mr. and Mrs. B. M. Boykin, Mr. and Mrs. C. F. Caverly, Mr. and Mrs. Marion Seabrook. Dr. and Mrs. James Baird, Jr.

The spacious lower floor was thrown together for dancing, and artistic decoration obtained in foliage plants, smilax and white carnations. The mantels were banker with ferns, and of which shone the white blooms, and palms were massed in effective arrangement.

Punch was served in the sun parlor, which was like a glimmer garden, picturesque with palms, hanging baskets and flowering plants.

An orchestra provided appropriate music.

Mrs. Wimbish was gowned in white charmeuse brocaded in silver flowers. Miss de Bergere wore blue charmeuse and lace. Miss Barnard was gowned in white charmeuse crepe trimmed with gold lace and chiffon. Miss Anthony wore pink chiffon and lace.

Musical Tea.

Miss Nannie Bagby Stephens has issued invitations for a musical on Thursday, the 11th, at 4 o'clock, at home, Briarcliff road, Druid Hills, to meet Mr. and Mrs. Walter P. Stanley.

To Mrs. Graham.

In compliment to Mrs. James Edward Graham, of Cleveland, the guest of Mr. and Mrs. James H. Dickey, Mr. and Mrs. John Grant will entertain at the dinner-dance at the Driving club tonight.

Mrs. William H. Kiser will entertain at luncheon next Thursday at her town house.

Mrs. Kiser's Luncheon.

A delightful event among the series of parties complimenting Miss Eula Jackson was the luncheon at which Mrs. William H. Kiser entertained yesterday at her town house.

The party of twelve were seated around a table artistic in the Dresden motive of decoration. The centerpiece was a tall vase of pink roses with a circular wreath at the base of blue satin bows. Favors at each place were little Dresden china baskets garlanded with forget-me-nots and pink rosebuds, and the hand-painted place cards were pictures of debutantes in pink and blue evening gowns. The candlesticks had Dresden-wreathed shades, and the Dresden colors were continued in other pretty detail.

Mrs. Kiser was gowned in old blue, her costume of velvet and chiffon.

Bridge Luncheon.

Misses Nell Prince and Nancy Prince entertained eight guests at a pretty bridge luncheon yesterday at the home of their aunt, Mrs. Arthur Hyde, on Myrtle street, in honor of Miss Emily Winship, bride-elect, and for Miss Mary Scott Ferguson, of Roanoke, Va., who is the guest of Miss Lula Belle Jones. An artistic arrangement of pink roses was the centerpiece of the luncheon table, and the place cards were decorated with roses. At the game of bridge played in the afternoon, the prizes were hand-embroidered handkerchiefs and towels.

For Mrs. Yancey.

Mrs. J. Frank Meador entertained twelve guests at an informal bridge party yesterday afternoon at the Piedmont Driving club, in compliment to Mrs. Robert Yancey, of New York, the guest of Mrs. Joseph Raine. At each of the three tables the prize was a miniature jewel case. Afternoon tea was enjoyed after the game.

Sympathy for Judge Speer.

Savannah, Ga., December 5.—(Special.)—The grand jury in the United States court today adopted resolutions expressing sympathy for Judge Speer in his present illness and wishing an early recovery.



Great Food For Children

You can't give your children Faust Spaghetti too often—it is one of the few foods that is extremely nutritious and very easily digested. It is a rich gluten food—gluten makes and develops muscle, bone and flesh. A 10c package of

FAUST SPAGHETTI

contains as much nutrition as 4 lbs. of beef—ask your doctor. In sealed packages. Write for free recipe book.

Grocers'—5c and 10c packages.

MAULL BROS. St. Louis, Mo.

TOYS

AUTOMOBILES	$5.50
WHEELBARROWS	.35
VELICOPEDES	1.69
HOBBY HORSE	4.48
HAND CAR	4.39
DOLL CARRIAGE	1.00
BISQUE DOLL, 24-in.	1.25
PRINTING PRESS	2.00
SHOOT THE CHUTES	6.00
CHILD'S RED CHAIRS	.35

Bradley's 29 South Broad St.
FOUR FLOORS OF TOYS

RELICS OF PAST IN CORNERSTONE

Building Committee of the Y. M. C. A. Views Mementoes of Other Days.

Like pulling aside the curtain of time and taking a look into the Atlanta of 1886, was the opening yesterday at the Tabernacle by members of the building committee of the Young Men's Christian association of the box placed in the cornerstone of the old building with formal ceremonies on April 26, 1886. The committee eagerly pored over the interesting relics and decided to place the box with its mementoes of the past in the new cornerstone, which the committee expects to lay at noon on New Year's day.

J. K. Orr, who has been one of the leaders in raising funds for the costly building on Luckie street, now being erected, struck the first blow toward opening the box. Chairman H. Y. McCord, Marion M. Jackson, David Woodward, Frank M. Inman, E. C. Calloway and R. L. Willingham were interested onlookers as the box gave forth its relics of the past.

Two Copies of Bible.

Two copies of the Bible, one bearing the signature of J. R. Mell, and then a list of subscriptions to the old building, with W. C. Peel named as treasurer, were removed. A copy of the Constitution, then the old and established paper of Atlanta, was one of the quaintest and most interesting relics. Copies of The Journal and of The Atlanta Capital, a paper later discontinued, were also in the box.

Copies of municipal ordinances issued by the Young Men's Christian association, which held a convention in Atlanta in 1885, and the prohibition ticket of 1885 were found, as well as many interesting souvenirs. A booklet, containing a picture of Jefferson Davis was also in the box.

Henry Grady had much to do with raising the funds, and the official program showed that Governor Henry D. McDaniel, Mayor George Hillyer, Ivan P. Howell, Chief Justice James Jackson and Rev. Henry McDonald delivered addresses at the laying of the corner stone.

List of Subscribers.

Among the list of those who subscribed were the names of many whose sons have given liberally to the new building, and also of Atlantans who have lived to give to the new structure themselves. A striking feature of the subscription list was that the names of some Atlantans who gave hundreds of dollars wards to the new building were only able, twenty-seven years ago, to donate $25 to $50.

Among contributors of large sums were S. M. Inman, who gave $5,000 for Henry A. and Frank Inman; J. W. English, who gave $2,500, and many others. A. G. Rhodes gave $25 for "Little Joe," who is Joseph Rhodes, a well-known Atlanta business man. Mrs. Evan P. Howell gave small sums for her two sons, Clark and Albert Howell, as did many other parents.

BY MEANS OF TINTYPE BRUMBY IS CAPTURED

Athens, Ga., December 5.—(Special.) The "make-a-picture-while-you-wait" business received a blow this morning here in police court when it was shown that but for a tintype of this kind a newspaper man of Birmingham would not have been haled into the tribunal charged with stabbing disorderly conduct and some other little things.

W. B. Brumby, who says he is a newspaper man doing advertising specialties, made the casual acquaintance of Charles Eaton yesterday, took a few beers with him, and stood up on the corner of the street and had a group picture made—himself and his new chum being the group. They then had some more beers, and later there was a row. Eaton knocked Brumby down with a salt cellar, and Brumby rose and stabbed Eaton and walked off. Eaton reported to the police, and didn't know the name of the man who stabbed him. He pulled out the new tintype, and by that the police located and arrested Brumby at the Seaboard Air Line station as he stepped on the car.

He was promptly acquitted this morning and a fine charged to Eaton, who had brought the case.

HALL IS SENTENCED TO HANG JANUARY 16

Tifton, Ga., December 5.—(Special.)—Judge Thomas this afternoon sentenced T. B. Hall to be hung January 16, 1914. Hall shot and killed Dennis W. Hall, May 19 last. The two families lived in the same house, but were not related. He was convicted at the July term of Tift superior court, and sentenced to be hung August 22. A stay of execution was granted, pending a hearing before the state supreme court. The supreme court affirmed the verdict of the lower court, and afterwards refused an application for a rehearing.

Hall's attorneys will endeavor to get the case before United States supreme court on constitutional grounds. There is, therefore, little probability that the execution will take place on the date fixed today.

After fixing sentence in a number of minor cases, superior court adjourned for the term. The sentence in those cases growing out of fighting and disorder were especially strong.

NEGRO SCHOOL TO TAKE PART IN CONFERENCE

Booker T. Washington, principal of the Tuskegee institute, has invited the Atlanta Normal and Industrial institute to attend and take part in the annual negro and workers' conference which convenes January 31.

Principal Stinson hopes to be present, or send one of the teachers. The conferences will be attended by leading negroes from the United States, Africa and the Islands.

TRIAL OF A. S. COLYAR POSTPONED TO TUESDAY

Rome, Ga., December 5.—(Special.)—The commitment trial of A. S. Colyar, which was scheduled for today, will occur Tuesday afternoon, Judge T. B. Broach, before whom the warrant was sworn out by H. J. Awtrey, presiding.

Colyar is charged with cheating and swindling Mrs. L. A. Awtrey, the aged mother of H. J. Awtrey, out of $750, which he said he would use to free one of her sons from jail in Chicago.

Any musician will tell you to buy a used piano of good make rather than a poor new one. Advertise for one in a Constitution Want Ad. Telephone Main 5000—Atlanta 5001.

DETECTIVES' PAY DAY OF INTEREST TO "DIPS"

While Beavers Considers Letter a Joke, Hollingsworth Can't Appreciate It.

Not so very long ago, Detective John Hollingsworth, of Chief Lanford's staff at headquarters, was frisked of $43 by a pick-pocket while the detective was helping a number of his relatives aboard an out-going train.

Hollingsworth immediately reported the case to headquarters, seeking to apprehend the pick-pocket and to recover the $43. Owing to this fact, the happening was given considerable publicity. Chief Beavers, on Friday, received the following communication from persons signing themselves "Crook, Yegg, Blackhand, Etc." Just what the "Etc." means, the writers failed to stipulate:

"Dear Chief:" the missive reads. "Thanks for the lobster—the detective. Detective was a dandy food. Let us know when the detectives have another pay day, would recommend Grape Nuts for the force. There's a reason." Your vice regent away from the railroad stations hereafter—they might get run over."

Chief Beavers, it is said, is inclined to look upon the matter as a joke, but Hollingsworth is unable to see anything funny about it.

BONDSMEN CANNOT GIVE UP PRINCIPALS BEFORE TRIAL

Judge John T. Pendleton ruled Friday that bondsmen cannot give up principals to the court when they wish to be released from responsibility.

The ruling of the court caused consternation in professional bondsmen circles and came after a plea on the part of attorneys for John Douglas, a negro who was brought before court on a habeas corpus writ.

The attorneys for the negro brought the habeas writ following the surrender of Douglas by his bondsman, Charles Thompson. The court ruled with the lawyer in declaring that the bondsman had no right to surrender a principal until after a case has been disposed of.

TECH BOYS REHEARSE FOR "THE MAGISTRATE"

A dress rehearsal was given Friday night by the members of the cast of "The Magistrate," which play will be presented at the Grand theater Friday night, December 19, by the Georgia Tech Dramatic club. This is the second performance given by the club, "Brown of Harvard" having been presented with marked success last year.

"The Magistrate" is one of Arthur W. Pinero's most popular plays, and is of the farce comedy type. It had a long run at New York and London theaters, but has never before been seen in Atlanta. Miss Carolyn Cobb, the state representative of the National Drama league, is coaching the Tech boys, and assures an excellent performance.

Baptist Sunday Schools Meet.

Sunday afternoon at 3 o'clock the monthly session of the Atlanta Baptist Sunday School association will be held at the South Side Baptist church on Capitol avenue. In addition to personal talks on Sunday-school work in the organization, talks on Sunday school lines will be made by J. E. Hurley and F. J. Fleming. President John M. Green will preside, as this is the last meeting of the association this year. It is desired that large representation from the various schools be in attendance. Superintendents and teachers are especially urged to be present and all parties interested in Sunday school work are invited.

E. P. DOBBS ELECTED MAYOR OF MARIETTA

Defeats J. W. Austin in Warm Contest—Six Councilmen Named.

Marietta, Ga., December 5.—(Special.)—In a warmly contested municipal election today, E. P. Dobbs defeated J. W. Austin for mayor by a majority of 126 votes. Dobbs' total vote was 360 and Austin's 234. The successful candidate carried every ward in the city.

The following councilmen were named: First ward, J. F. Grover; second ward, Thomas J. Grogan; third ward, James Brumby; fourth ward, John D. Black; fifth ward, Dr. W. M. Kemp; sixth ward, N. M. Mayes. The entire Dobbs ticket was elected, with the single exception of the third ward candidate for council.

Lodges Hold Election.

Rome, Ga., December 5.—(Special.)—The annual election of officers of Hill City Council Royal Arcanum took place last night followed by a banquet. Officers for 1914 are F. E. Salmon, regent; John Barker, vice regent; J. W. Lambert, orator; William L. Collier, past regent; Frank Kane, secretary; W. T. Stoker, collector; J. Holloway, treasurer; Rev. Charles R. Hudgins, chaplain; O. R. Minnis, guide; J. B. Keel, warden; J. W. Green, sentry; W. J. Gordon, trustee; J. C. Harris and Philip J. Mullen, representatives to grand council. W. L. Collier and W. W. Hunter, alternates.

Lindale Lodge No. 44, I. O. O. F., at its annual meeting last night chose these officers to serve during the ensuing term: J. A. Ross, noble grand; A. J. Howell, vice grand; Robert McCamy, secretary; Harry Johnson, treasurer; W. H. Blansitt, trustee.

ONLY ONE "BROMO QUININE"
That is LAXATIVE BROMO QUININE. Look for the signature of E. W. GROVE. Cures a Cold in One Day. Cures Grip in Two Days. 25c.

SHE OFTEN PRAYED TO DIE

But Friend Comes to Rescue With Some Sound Advice, Which Was Followed With Gratifying Results.

Nettleton, Ark.—"My troubles date back five years," says Mrs. Mary Bentley, of this town. "I was first taken with awful pains in my right side, headache and backache. The pain from my side seemed to move down my right limb, and settled in the right knee. Then it would move back, and once a month I would almost die with pain.

I was told I had tumor, and would have to undergo an operation at once. It just seemed I could not submit to it. I often prayed to die. It seemed that nothing would give me the desired relief, until finally, I was advised by a friend to try Cardui, and it is undoubtedly curing me. I have only used three and a half bottles, and it is a pleasure to tell of the benedcial results.

I shall ever spread the good tidings of what Cardui has done for me, and will do for other suffering ladies, if they will only try it."

You can depend on Cardui, because Cardui is a gentle, harmless, vegetable tonic, that can do you nothing but good.

Prepared from herbal ingredients, Cardui has a specific effect on the womanly constitution and puts strength where it is most needed.

Try Cardui.

N. B.—Write to: Ladies' Advisory Dept., Chattanooga Medicine Co., Chattanooga, Tenn., for Special Instructions, and 64-page book, "Home Treatment for Women," sent in plain wrapper, on request.

EDUCATIONAL

CRICHTON-SHUMAKER Combined with Business College

Corner S. Pryor and Hunter Sts., Atlanta, Ga.
$10 MONTHLY FOR TUITION
Class rooms equipped with every modern convenience.
INDIVIDUAL INSTRUCTION given by the proprietors in person. Catalogue Free.

Carlton's Shoe Section for Women

is a veritable bazaar of New York fashion

Boots for dress wear—patent or gun-metal with tops of leather or cloth; boots for semi-dress occasions, from conservative types to extreme combinations of leather, fabric and various color harmonies; boots for street wear; boots for outing or storm—each the mirror of Fifth Avenue fashion, with a quality reputation behind it—and we assure your perfect fit.

A Smart Style



$3.50

Thousands of Christmas Handkerchiefs

The Handkerchief Store extends greetings and announces its readiness to meet all the demands of the early holiday shoppers. Thousands of new, beautiful Handkerchiefs, and many special values.

Today will be a day of extraordinary activity in the Handkerchief Store. By reason of these—

SIX FOR $1.00—Women's beautiful embroidery Shamrock Handkerchiefs, very sheer; or another style, all linen, with dainty embroidery corners; six for $1.00 today.

AT 15c EACH—A choice collection of Handkerchiefs in a variety of styles. Some all-linen, some sheer Shamrock; there are embroidered corners, many with lace trimmings. Specially good at 15c each.

AT 25c—Provided especially for gift seekers; these beautiful lace-trimmed Handkerchiefs; one of our most popular numbers. There are at least a hundred patterns to select from.

Women's sheer, all-linen Handkerchiefs, with narrow hemstitched hems; 10c each.

Children's Handkerchiefs—three in box—choose either white, all-linen, or with dainty colored border and colored initial; several attractive styles at 25c box.

Fancy Handkerchiefs—for making dust caps, aprons, pillow covers, kimonos, bags, etc. A most pleasing assortment to select from, at 10c each.

25c for Men's Ties in Christmas Boxes

Silk Four-in-Hand Ties—an assortment of colors to select from. One Tie in gift box—25c each.

Men's Combination Gift Boxes

69c EACH—For boxes containing one Tie and one pair Half Hose; assorted colors.

AT $1.00 EACH—Boxes containing one Tie, one pair Half Hose and one Handkerchief; all in matching color.

Davison-Paxon-Stokes Co.

Keely Co., Sole Atlanta Agents



"Why Not Improve Your Figure"

Why not choose corsets which will make the most of your figure? Why not wear modish models which give the long, lithe, lines demanded by the present vogue? Why not have the very best in style, service, and satisfaction in corsetry, especially when you can secure all this at a moderate price?

The season's models of *American Lady Corsets*, producing the modish low bust, the unconfined waist, the slightly sweeping hip, the altogether graceful, willowy, svelt figure, are the correct foundation for the season's gowns.

You perhaps have never known the possibilities of your figure, if you have not worn these perfect garments. Wear *American Lady Corsets* and note the improvement in your figure.

Ask for "Your" Model

$1 to $5

American Lady Corsets

American Lady Corsets have a world-wide reputation for "faultless fashion, fabric, finish and fit". Moreover, *American Lady Corsets* are warranted to wear and not to rust. Why not buy corsets which have been proven the best?

Look for the name, "*American Lady*", on every pair.

Sold Exclusively at Keely's

SOCIAL ITEMS

Mrs. V. H. Taliaferro, of Eatonton, is convalescent after an operation for appendicitis Tuesday at Dr. Noble's sanatarium on South Pryor street.

***

Mr. and Mrs. A. McD. Wilson have returned from a trip to Panama.

***

Miss Mary Youmans, of Agnes Scott, has returned after a visit to Oxford, where she was a guest at the Sigma Mu reception on last Saturday evening.

***

Mrs. Andrew Calhoun has returned from a visit to friends in Cincinnati.

***

Miss Ruth Hodgson has returned to her home in Athens, after a visit to her grandmother, Mrs. F. M. Coker.

***

Mr. and Mrs. Albert C. Supplee, who have made Atlanta their home for some time past are returning to Baltimore, their former home, next Monday.

SELL RED CROSS SEALS AT THE LEYDEN HOUSE

A booth has been placed in the Leyden house on Peachtree, where the Child's Welfare exhibit is attracting much attention, for the sale of Red Cross Christmas seals.

This booth is in charge of a young lady and the attention of visitors is invited to this opportunity to get seals. It is the only thing permitted to be sold at the exhibit, and is the only thing even remotely hitting at commercialism.

However, the money arising from the sale of seals here is applied to a most worthy purpose in supporting the free clinic on the second floor.

This clinic is open and free to the public. Anyone desiring may take their child there for free and careful examination for traces of tubercular troubles. Parents unable to provide treatment thereafter afterwards have the free treatment of the Anti-Tuberculosis association.



Baker's Cocoa

IS GOOD COCOA

Of fine quality, made from carefully selected high-grade cocoa beans, skillfully blended, prepared by a perfect mechanical process, and without the use of chemicals or dyes. It contains no added potash, possesses a delicious natural flavor, and is of great food value.

Booklet of Choice Recipes sent free

Walter Baker & Co. Ltd.

Established 1780 DORCHESTER, MASS.

FREE TO YOU—MY SISTER

Free to You and Every Sister Suffering from Woman's Ailments.



I am a woman.
I know women's sufferings.
I have found a cure.
I will mail, free of any charge, my home treatment with full instructions, to any sufferer from woman's ailments. I want to tell all women about this cure—you reader, for yourself, your daughter, your mother, or your sister. I want you to try it at my expense, so cure yourselves at home without the help of a doctor. I want to end all your women's sufferings. When we women know how to cure ourselves of our ailments, what need for doctors? I know that my home treatment is safe and sure cure for female troubles, such as displacements, falling of the Womb, Profuse, Scanty or Painful Periods, Sterility, Ulceration of Womb, Tumor, or Cancer, also pains in head, back and bowels, bearing down feelings, nervousness, creeping feeling on the skin, melancholy, desire to cry, bad blushes, weariness, bloat, and bladder troubles where caused by weaknesses peculiar to our sex.

I want to send you a complete ten day's treatment entirely free to prove to you that you can cure yourself at home, easily, quickly and surely. Remember, that it is just my aim to give the first ten days' treatment entirely free, and if you wish to continue, it will cost you only about 10 cents a week or less than two cents a day. It will not interfere with your work or occupation. Just send me your name and address, tell me how you suffer if you wish, and I will send you the treatment for your case, entirely free in plain wrapper, by return mail. I will also send you free of cost, my 64-page MEDICAL ADVISER with explanatory illustrations showing why women suffer, and how they can easily cure themselves at home. Every woman should have it, and learn to think for herself. Then, when the doctor says—"You must have an operation," you can decide for yourself. Thousands of women have cured themselves with my home remedy. It cures all of them. In Mother's Daughters, I will explain a simple home treatment which speedily and effectually cures Leucorrhoea, Green Sickness and Painful or Irregular Menstruation in young Ladies, Plumpness and health always results from its use.

Wherever you live, I can refer you to ladies of your own locality who know and will gladly tell any sufferer that this Home Treatment really cures all women's diseases, and makes women well, strong, plump and robust. Just send me your address, and the free ten day's treatment is yours, also the book. Write to-day, as you may not see this offer again. Address

MRS. M. SUMMERS, Box H • South Bend, Ind., U. S. A.

Giving useful presents this year? Then here is your chance to combine utility and entertainment.

COUPON

Save it for a Copy of

THE PANAMA CANAL

by Frederic J. Haskin

Author of "The American Government"

The Atlanta Constitution, Dec. 6, 1913

Colonel Goethals says: "Accurate and Dependable"

HOW TO GET THIS BOOK

On account of the educational value and patriotic appeal of this book, The Constitution has arranged to distribute a limited edition among its readers for the cost of production and handling.

It is bound in heavy cloth. It contains 400 pages, 100 illustrations and diagrams, an index, and two maps (one of them a beautiful bird's-eye view of the Canal Zone in four colors), IT IS ACTUALLY a $2.00 VALUE.

Cut the above coupon from six consecutive issues of the paper, present them with 50 cents at our office, and a copy of the book is yours. Fifteen cents extra if sent by mail.

OUR GUARANTEE: This is not a money-making scheme. The Constitution has undertaken the distribution of this book solely because of its educational merit and whatever benefit there is to be derived from the good will of those who profit from our offer. The Constitution will cheerfully refund the price of the book to any purchaser who is not satisfied with it.

PRESENT SIX COUPONS OF CONSECUTIVE DATES

FIFTEEN CENTS EXTRA IS SENT BY MAIL

MRS. CRAWFORD WILL TAKE STAND TODAY

Prior to Her Testimony a Number of Medical Experts Will Be Heard.

Should the several medical experts, yet to be called to the stand in the Crawford will hearing, get through with their testimony before court opens today it is more than likely that Mrs. Mary Belle Crawford, principal in the already sensational litigation, which involves an estate valued at a quarter of a million dollars, will take the witness stand before Auditor Anderson and deny, item by item, the charge brought against her.

Statement is already prepared and will, it is rumored, be a bombshell in the camp of the contesting heirs-at-law—forty-eight in number—who are suing Mrs. Crawford for a re-distribution of the estate of the late Joshua Crawford, aged and wealthy land owner.

Medical Experts on Stand.

The following medical experts will take the stand today to corroborate the statement of Dr. J. W. Hurt, made the early part of the week, when on the witness stand he declared that Crawford died from the result of a dose of poison fluid and which the contesting heirs-at-law declare was administered by Mrs. Crawford.

On Friday Dr. C. E. Thrash, professor of diseases for the Atlanta Medical college, qualified as an expert and declared that, after three years, the poison alleged to have been in Crawford's body would all be in the stomach or there would be none present at all. He proved to be an important witness for Mrs. Crawford.

Dr. Harris has alleged that the amount of poison he found in Crawford's body was not sufficient to cause death and it had all been found in the stomach of the aged man.

Arnold Has Tilt.

A sensation of Friday in the hearing was the legal tilt between Colonel William James, for the contending heirs, and Colonel Reuben Arnold, chief counsel for Mrs. Crawford, over the commission of an anonymous letter written to Crawford before his death. The letter was finally admitted and read as follows:

"February 20, 1905 at Augustine, Fla. Mr. Crawford der friend. This is to inform you of a plot laid for you in regard to mrs. Savage, the fisherman name that the woman is using here her right name is mrs. McKinnon of Pittsburgh. She is a married woman but desent live with her man. She is a bad woman and a thief and a warrant is out in Pittsburgh charging her with swindling. She has been married 2 times and dont live with either one of her men so if there is any wedlock you will have to cut it out or she will give you trouble. You are *too old a man to be swindled* and I think it my duty to tell you this. You see Mr. Lashley. *I told him about* it and he was surprised this is all From a Friend."

The letter was poorly written. Following its reading, Colonel James demanded of the attorneys for Mrs. Crawford the production of a letter which he claimed they held which charged Mrs. Crawford with the killing of the aged husband. The attorneys for Mrs. Crawford denied that they held such a letter.

LOYAL KENTUCKIANS TO HOLD BANQUET THURSDAY NIGHT

Local Kentuckians are elated over the prospect that Hon. J. C. C. Black, the well known former congressman from the Augusta district, will attend the Kentucky dinner at the Ansley, December 11, and make an address. Major Black has many admirers in the city and he will be heard with rare interest.

The Kentuckians of the city are most loyal to the Blue Grass state and will no doubt muster a handful of some one hundred persons. A half hour or more is spent in the private parlors of the hotel before the call to the supper room. It is to be a dollar dinner.

Judge John T. Pendleton is president of the club, Judge Ben Hill, secretary and the executive committee is composed of W. C. Warfield, Dr. J. C. White, Jack J. Spalding, Scott Hudson, Charles A. Pickett, W. C. Wilkins, Isaac Schoen, T. H. Jones, V. H. Kriegshaber, W. W. Gaines and W. S. Elkin, Jr.

There are a very large number of former Kentuckians now residents of Atlanta. Many of Atlanta's leading citizens in the various lines of business and professional life came from the "Dark and Bloody Ground," and the word Kentucky stands for in the Indian tongue.

Those eligible to attend the dinner are all persons born in Kentucky or who married a Kentuckian or whose parents are Kentuckians or who ever lived in Kentucky.

Persons who desire to attend the dinner are asked to communicate at once with W. C. Warfield, 706 Fourth National Bank building, telephone main 3317, or any other officer or member of the executive committee.

Among the well known Kentuckians now living in Atlanta are John T. Pendleton, judge of the superior court; Jack J. Spalding, attorney; J. L. Baldwin, secretary E. L. Rhodes company; W. S. Elkin, Jr., druggist; Edward England, banker; W. C. Jenkins, superintendent Gulf Refining company; Colonel T. H. Jones, broker; Isaac Schoen, hides; Dr. J. W. Pinkerton, physician; Corbin Thornton, Empire Cotton Oil company; Dr. Lynn Rhorer, Georgia Paint company; Glenn Smith, Nunnally company; Dr. W. S. Goldsmith, druggist; W. Woods McCrea, W. S. Goldsmith & Co.; Gilbert Whitney, insurance; Dr. Hugh Whitney, physician; John D. Pickett, Scott Hudson Life Insurance company; George F. Moore, real estate; W. C. Sparks, meats; R. W. Crenshaw, lawyer; Scott Hudson, horses and mules; Dr. G. K. Varnell, physician; G. R. T. Fraser, real estate; F. B. Edmunds, C. P. Glover, real estate; Isaac Lipsitz, merchant; C. C. Warfield, World Book company; Brutus J. Clay, lawyer; H. C. Bailey, district passenger agent Louisville and Nashville railroad; Wootten Norwood, bankman; Dr. Charles Hoyt, postmaster; John J. Woodside, renting agent; Dr. Charles W. Daniel, pastor First Baptist church; R. B. Blackburn, attorney and legislator; J. F. Hardwick, general passenger agent Louisville and Nashville railroad; Brooks Morgan, general manager Brooks company; Rev. T. E. Converse, pastor Inman Park Presbyterian church; Jack Spratlin, cigars; R. C. Southard, Louisville and Nashville railroad; Dr. I. T. Carron, physician; J. C. C. White, specialist; J. H. Ivey, Fidelity Insurance company; D. Ellis-Williams, Vivi company; W. S. Elkin, Goldsmith manhattan; V. H. Kriegshaber, building materials; R. H. Clarke, city attorney; Dr. H. Bruce Smith, physician; W. B. Smith, special loan agent; G. W. McCarty, fertilizers.

LAMAR WILL FILL M'CONNELL'S PULPIT

A. W. Lamar, D. D. the well-known evangelist and lecturer, will occupy Rev. Lincoln McConnell's pulpit at the Baptist Tabernacle Sunday, at both morning and evening services. He will speak on "Christ's Vision of Man."

Dr. Lamar is a South Carolinian by birth, and a confederate veteran. He began preaching before he was 18 years old, and has occupied some of the largest pulpits in the south. On account of impaired health, he was obliged to give up his last charge, and was for some years retired from public work. Since regaining his health he has spent much time on the lecture platform.

$48,248 IS GIVEN FOR OGLETHORPE

Captain James W. English Congratulates Members of Committee Upon Splendid Work Accomplished.

OGLETHORPE FACTS.

There has been raised to date through the present canvass for Oglethorpe university a total of $48,248.

Atlantians have given besides that more than $70,000 in subscriptions of $1,000 or more.

Some additional big subscriptions are to be announced at once.

The canvassing committees reported Friday a total of $6,363 for the day.

Henry H. Schaul leads the list of the canvassing committees, to date, his committee having repored a total of $6,248.

Captain James W. English, chairman of the executive committee in charge of the campaign for Oglethorpe university in Atlanta, spoke to the committeemen at the noonday luncheon Friday and warmly congratulated them upon the splendid work they are doing.

"This is the spirit that makes Atlanta," he said. "I have never felt a doubt that this movement to establish a great university here would succeed. The work you are doing gives double assurance of its success."

The committees had just finished making their reports, bringing in aggregate subscriptions of $6,363 for the day, and bringing the total of the fund raised since the present campaign began up to $48,248.50.

"We are going to go to $60,000 by tomorrow," said Chairman Ivan E. Allen, of the campaign committee.

James R. Gray said at the present rate at which the movement is progressing and with the showing soon to be made, the campaign should be concluded within another week.

"You haven't scratched the surface yet," Mr. Allen declared. "There are thousands and thousands of Atlantans who have not been seen, and the majority of whom will, unquestionably, give something to this fund."

Everybody Talking About It.

"You have no idea how extensively the people of Atlanta are keeping up with the progress of this movement," said C. C. Camp of A. W. Farlinger's committee. "Everywhere I go they are talking about it, and it is true even among those who would scarcely expect to take an interest.

"I went into the fruit stand of a Greek friend of mine today on other business and while there George Lewies, the proprietor, asked me if I was not interested in the movement to build Oglethorpe university. I told him I was.

"Well, I have been reading about it in the papers," he said, 'and I want to give you a subscription.' He put his *name down for $15* and said he was *glad to give it.* The Greeks of Atlanta are taking a *considerable* interest in the movement, as little as you may think, and the majority of them are going to help out."

Henry Schaul's Record.

Henry Schaul was warmly applauded when he brought into the meeting a list of 57 new subscribers, aggregating $1,647. This makes Mr. Schaul's total to date $6,264, which is a record among the canvassing committees.

Mr. Schaul has secured 100 individual subscriptions the past week, and the average of them is more than $50 per man. He was widely complimented upon his splendid work by everyone at the meeting.

The work of the Atlanta Ad Men's committee is being done entirely by six members of the club, viz: A. S. Adams as chairman. The other members of this committee who are doing the work are, W. F. Parkhurst, Charles E. DuPree, W. E. Harrington, Fred Hansell and W. L. Peebles. The committee has done some hard work and its efforts have met with splendid results.

Friday's New Subscriptions.

The list of new subscriptions reported at the noonday luncheon Friday was as follows:

CENTRAL COMMITTEE—Mrs. M. H. Thomson, $100.

JOEL HUNTER'S COMMITTEE—F. C. McBrayer, $100; D. Searay, $25; W. Brooks Morgan, $100; Hinton J. Hopkins, $10; Phoenix Manufacturing company, $10; Homer Jackson, $20; Dr. H. M. Foster, $10; Walter B. Dillon, $10; J. C. Meyers, $10. Total, $256.

CHARLES P. GLOVER'S COMMITTEE—Nick Tuntas, $50; Don A. Loyless, Jr., W. H. Cashwell, $100. Total, $200.

A. W. FARLINGER'S COMMITTEE—J. W. Green, $10; George S. Seaton, $15; Edgar Oliver, $50; Jennings & Graham, $10; Otto Katzenstein, $10; George P. Leslie, $10; J. T. Elder, $10; Cowan-Mosley company, $10; E. D. & Co., $10; Charles Austin, $25; W. J. Speers, $10; J. G. Rainey, $10; R. Lewenthal, $10; R. W. Rampsech, $5. Total, $220.

JOHN A. BRICE'S COMMITTEE—Ridley-Williamson-Wyatt company, $100. H. H. Carnes, $100; W. R. Prescott, $50; W. C. Cosgrove, $25, a friend, cash, $5. Total, $280.

L. P. BOTTENFIELD'S COMMITTEE—W. E. Stovall, $25; Atlanta Floral company, $10; J. J. Agnew, $50; A. C. Burdett, $250. Total, $335.

HARRIS G. WHITE'S COMMITTEE—Miss L. L. Armstrong, $1000; George M. Napier, $25; W. P. Spalding, $25; E. M. Durant, $100. Total, $1150.

C. D. MONTGOMERY'S COMMITTEE—S. F. Childress, $25; Howard Candler, $100; Carter, Jr., $25; James R. Wright, $25; Paul Jones, $25; Inman Park Methodist church, $50; Grace Westminster, $50; Milton Slade, $25; Ponce de Leon Baptist church, $50; Mrs. Mills, $10; F. C. Fitten, $10; Benjamin Cooper, $10; Mrs. W. Maier, $10. Total, $405.

AD MEN'S COMMITTEE—Henry H. Robinson, $10; W. H. Leahy, $25; B. J. Cudd, $25; E. A. Scott, $10; Ivan Allen, $250; W. M. Kirkpatrick, $10; C. W. McClure, $25; W. R. C. Smith, $50; Sam M. Carson, $50; C. S. Berry, $10. Total, $430.

CHARLES P. GLOVER'S COMMITTEE—Phoenix Flouring Mills, $150; Mackie-Crawford Construction company, $200; N. T. Pool, $100; Harrison Jones, $25; H. W. Dewa, $25; D. B. Bryant, Jr., $25. Total, $425.

DR. H. J. CARLTON'S REPORTED—J. D. Stewart, of the McCord-Stewart company, a piece of land near university site, worth $1,500; Professor Whittenberg, of Oakhurst, $50; S. J. Pridgen, $25. Total, $1,575.

HENRY H. SCHAUL'S COMMITTEE—Charles A. Stokes, $30; W. A. Baker, $30; Herbert L. Hass, $40; Guy Holcombe, $25; U. B. Burkett, $15; Dr. Charles O. Smith, $15; S. C. Williams, $15; J. F. Hyer, $15; William Akers, $15; W. H. Howell, $15; Dr. W. L. Duncan, $15; Dr. Forrest Adair, $15; R. L. Foreman, $50; P. B. Webb, $25; Guy Hill, $25; W. C. Wallace, $20; R. R. Upchurch, $6; C. A. Porter, $6; R. N. R. Bardwell, $5; M. H. Blanchard, $100; Ben Peid, $200; J. H. Whitten, $100; a friend, $100; W. A. Allen, $50; Charles H. Black, $50; F. W. McKee, $50; James R. Hunter & Co., $100; Julian Clayton, $50; Hatton B. Rogers, $50; John F. Tucker, $20; J. Perry Greene, $25; F. Brant, $15; D. Wilson, $15; Solon Johnson, $15; V. Withington, $15; A. W. Duncan, $15; F. C. Schatz, $15; E. P. Sutton, $10; W. G. Gantt, $100; C. S. Griffin, $10; R. E. Lee, $100; Will Mansion, $2; C. M. Wilson, $5; Ralph H. Glover, $5; R. A. Elne, $4; C. H. Allen, $5; J. L. Freeman, $5; W. J. Pearce, $5; C. G. Witherington, $5; R. Lewis, $5; W. W. Bass, $5; Will E. Miller, $5; R. E. Walker, $5; C. H. Evans, $5; J. Abbott, $5; Hatton D. McClure, Albert Manning, $5; L. C. Schoen, $5. Total, $1,000.

PYTHIANS PLAN TO RAISE $250,000 FOR PYTHIAN TEMPLE

For the purpose of erecting a ten-story office building for the center of the city, with the three top floors for Pythian purposes, the Atlanta Pythian Castle association is planning to start within a short time a campaign to raise $250,000 among the 5,000 Knights of Pythias in Atlanta. This was the statement made yesterday by W. G. Moore, of 507 Forsyth building, secretary of the association.

While no campaign has yet been started, Mr. Moore declared that nearly $40,000 has come in as voluntary subscriptions. At present the association is capitalized at $60,000, and from an active campaign which the executive committee of the Pythians, from all lodges, has promised to aid, the local members think there will be no trouble in raising funds to erect a building that will be one of the finest Pythian halls in the country and one that will be a credit to Atlanta.

The Knights of Pythias will fit up the three top floors for their own purposes and will install up-to-date lodge rooms, a banquet hall, ladies' parlor and a modern gymnasium will be features of the new castle. It is planned to start the actual construction on the building by the middle of the coming year.

The officers of the association, besides Secretary Moore, are R. M. Jones, president; C. R. Beauchamp, vice president, and Mr. C. Hall, treasurer.

Athens Cotton Receipts.

Athens, Ga., December 5.—(Special.) The cotton receipts for Athens this year to the middle of this week were 72,063, against about 9,000 less this time last year. Shipped out, 49,218; on hand, 21,441; local mills, 14,000; rail receipts, 64,668; wagon receipts, 17,775.

PIANOS ½ PRICE

LOOK LIKE NEW—
SOUND LIKE NEW—
WEAR LIKE NEW—
COST ONLY ½ NEW—

Just the thing for the children's practice. Come in and look them over or write for list and prices.

FACTORY REBUILT IN OUR OWN SHOP

Terms to suit your convenience.

Our stock of Factory-rebuilts includes many standards, also children's practice pianos.

We also carry the largest and most select line of new pianos and player pianos at all the latest designs and finishes.

Motto: "Lowest Prices, Largest Sales!"

LUDDEN & BATES
SOUTHERN MUSIC HOUSE
OLDEST PIANO HOUSE IN GEORGIA

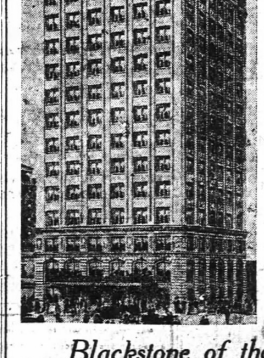

Stop at Atlanta's Newest and Finest

Hotel Winecoff

Blackstone of the South Is the Hotel Winecoff

DR. N. M. DARDEN DIES AFTER BRIEF ILLNESS

Through an error it was stated in Friday's Constitution that Dr. Edward M. Darden had died. It was Dr. N. M. Darden who died at a private sanitarium Thursday night at 7:30 o'clock. He had been ill but ten days. His body will be taken to Norwood, Ga., this morning. The funeral services and interment will take place there. He is survived by two sons, W. M. and A. W. Darden, of Atlanta, and one daughter, Mrs. J. O. Steele, of Birmingham, Ala.

Baldwin County Equalizers.

Milledgeville, Ga., December 5.—(Special.) The tax equalizers for Baldwin county were elected this week at the meeting of the county commissioners. J. E. Stembridge was elected for the six year-term, J. C. Whittaker for four years and T. E. Hubert for two years.

Just what I want!

That's what the children say, every time they see it. It is toothsome, wholesome, healthful. The very sweet that's best to eat—

ALAGA SYRUP

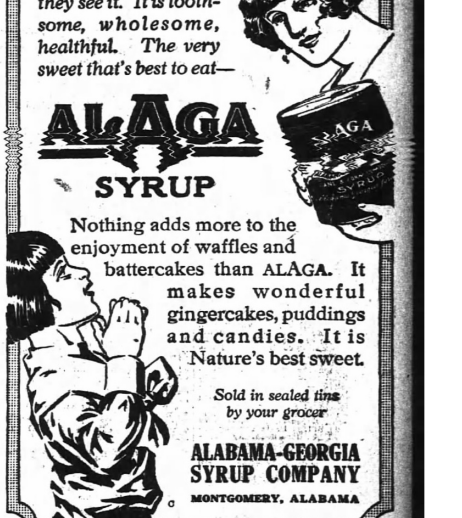

Nothing adds more to the enjoyment of waffles and battercakes than ALAGA. It makes wonderful gingercakes, puddings and candies. It is Nature's best sweet.

Sold in sealed tins by your grocer

ALABAMA-GEORGIA SYRUP COMPANY

MONTGOMERY, ALABAMA

Young Woman Tells of Her Faith In the Works of Constitution Want Ads

Offered Many Good Jobs After Using One Fifteen Cent Ad. Here is What She Says:

The Constitution, Atlanta, Ga.—

Gentlemen: Just read what I have to say—everybody—and you will never be in doubt as to what to do, when you are out of a position, or in need of a servant, or anything you may be in need of—just let it be known through "The Constitution Want Ads," that is all that's necessary. THIS IS WHAT IT DID FOR ME: In June, I inserted one ad containing three lines, three times for fifteen cents—I've been working ever since.

That ad brought answers galore; I could accept only one position, and no more. Those positions offered were **all** high-class, too—well worth having, I assure you.

I may never have to change any more. If I do, I'll let The Constitution know it, sure.

Miss L. J.

What a Constitution Want Ad did for Miss L. J., one will do for

YOU

Telephone Main 5000 or Atl. 5001

Index to Want Ads Page 11 Column 6

THE ATLANTA CONSTITUTION

"The Standard Southern Newspaper"

The All-Star-Seventeenth Infantry Football Game of the season Today Will Close the Local Football Season.

ALL-STARS--SOLDIERS GAME TODAY

Edited By DICK JEMISON

Local Football Season Ends With All-Stars--Seventeenth Infantry Game at Poncey

The most successful football season in the history of Georgia will be brought to a close this afternoon. A team of All-Stars will play the Seventeenth Infantry eleven at Camp Lee, Lee park this afternoon.

The game will start promptly at 2:30 o'clock. The admission fee will be $1. Tickets are on sale at Tumlin Bros.' stores.

Twelve of the All-Stars have already arrived in the city. Captain Hardage received wires from others saying that they would arrive in the morning, and still a few more are to get off their evening until the last minute.

All-Star Line-Up.

Some doubt on the All-Star and their line-up is in order. The public wants to know who will be here and who will play. The Constitution is givin' them the correct dope below:

Gardner, of Carlisle, and Conklin, of Georgia, will start the game at the end positions. Nick Hroden, the Vanderbilt captain, was delayed in Nashville for the banquet of his team, held last night. He will get here today.

Lamb, of Auburn, and Meadows, of the same team, will start the game at tackle positions. Arthur Maddox, formerly of Georgia, and now coach of the Georgia Military college, will be called, of Auburn, will arrive this morning.

Means, of Tech, and Everett, of Auburn, will open the game at the guard positions. Lockwood, of Auburn, has wired that he will get in here about noon today.

Loeb, of Tech, is booked to start the game at center, though if Pitts, the great Auburn center, arrives in time, he will open the game. But the chances are that Loeb will start.

Major, of Auburn, will start the game at quarterback, insuring the All-Stars of a capable field general. Both Morrison and Robins, of Vanderbilt, teammates of Hardage, have signed the captain their word that they will be here. They will get into the game at quarter or half.

Cook, of Tech, and Newell, of Auburn, will open the game at the halfback positions, with Thomason, of Tech, and Hardage, of Vanderbilt, as the subs.

Captain Hardage, of Vanderbilt, will start the game at fullback, with Captain Davis, the famous Auburn plunger, in reserve. John wires that he has been detained, but unless he is further detained he will get here Saturday morning.

McWhorter Uncertain.

As to whether Bob McWhorter will be able to come or not is problematical. Bob wants to come, but Professor Sanford, of the university, does not wish him to play, and Bob will respect his athletic director's wishes. Maybe he can get him to change his mind.

Professor Morris, vice president of the S. I. A. A., at Athens, says that McWhorter can play in the game without it affecting his amateur standing for baseball next spring. Mr. McWhorter may be talked over when he hears of this, and Bob may be one of the Saturday morning arrivals.

Atlanta football fans can, therefore, be assured of a strong line-up in the field for the All-Stars, regardless of which of the men not already here, fail to show up.

A backfield of Major, Cook, Newell and Hardage is a mighty sweet one. Supplement this with the generalship of Morrison, McWhorter and Davis, playing and the backfield is formidable.

Gardner and Conklin make two splendid ends. The tackle trio for the tackles, Lamb and Meadows. Means and Everett should give the All-Stars at the guards, and either Loeb or Pitts at center will give the team good snapping.

Soldier Stars.

Against this team the soldiers will line up an aggregation that will weigh 1,130 pounds from tackle to tackle, 185 pounds from end to end, 165 pounds in the backfield and with a team average of 175 pounds.

The army will use the wide-open football attack, with the forward pass their chief reliance. In this way they are adepts and said to be a good deal even than played in the south this season.

In Schwartz, their quarterback and captain, the soldiers have one of the best hurlers of the forward pass that has ever been seen on this section. Bingle and Lancaster, at ends, are splendid receivers of the forward pass.

The soldiers will present another formidable set in the backfield with the best place kickers that ever stepped on a southern gridiron. Not a game has passed this season that the soldiers has not Brickleyed one or two across the bars.

Lieutenant Devore, coach of the soldier team and an all-American tackle while a member of the army eleven at West Point, will play one of the tackle positions, making the soldiers stronger on that side of the line than the All-Stars will be.

And those who know say that Bennie Devore as a tackle, the latter's superior experience being the only advantage.

Lipke, at center, weighing over 200 pounds, and Nesbit, two smashing guards, complete the soldier line. The backs weigh 1,050 pounds.

Moore at full, and Arcan and Bradbury, at halves, give the soldiers a splendid backfield to work with Schwartz.

Open Game Certain.

Both teams will resort to the open game. Much forward passing will be resorted to, and with the individual stars that will be present in this kind of play, the football fans of the city should be treated to a fine game of the season.

There are many names to conjure with in the line-ups of the two elevens. It is not going to be any one-sided game. The soldiers, with their better team work, and the great Devore in the line will give the All-Stars a mighty battle.

If Schwartz is hurling forward passes in the manner that he has been doing in practice all week, the local soldiers will give the All-Stars a drubbing, think some.

But Newell, Hardage and Morrison in a backfield will make trouble for any team, and the All-Stars in the line they will play behind, to say nothing of Cook, Davis and Major.

It's going to be a fine game. Here's the way the two elevens will stack up at the start.

SOLDIERS	Position	ALL-STARS
Bingle	L. E.	Gardner
Bee	L. T.	Lamb
Lancaster	L. G.	Means
Wilson	C.	Loeb
Everett	R. G.	Newell
Devore	R. T.	Meadows
Lockwood	R. E.	Conklin
Schwartz (Capt.)	Q. B.	Majors
Bradbury	L. H. B.	Davis
Arcan	R. H. B.	Cook
Moore	F. B. (Capt.)	Hardage

FIELDING FIGURES NATIONAL LEAGUE

New York, December 5.—The National league fielding averages for the season of 1913 show a number of changes in the standing of players as compared with records of the previous year. Chicago, champion of St. Louis, moved from fourth to first place, his average as a first baseman being .995. While Jake Daubert, of Brooklyn, headed the league in 1912, dropped to second place, four points behind Konetchy.

Among the second baseman Miller Huggins, of St. Louis, with .977 outstood Egan, of Cincinnati, whose record of .972 was one point less than that of a year ago.

John Lobert, of Philadelphia, second among the third baseman in 1912, was ranked first this season with .974.

Joe Tinker, of Cincinnati, wrested first place shortstop honors from Honus Wagner, of Pittsburg, his percentage being .961 against Wagner's .947.

Tommy Leach, of Chicago, leads the outfielders with .990 for 129 games, although Mose, of Pittsburg, is the technical leader with 1.000 for 22 games. Leach showed a big improvement over his 1912 performance, gaining 12 points in percentage, although playing 32 more games this year.

Grover Alexander, of Philadelphia, is given first place among fielding pitchers of the league with a perfect percentage for 47 games. Fromme, Cincinnati; New York, and Rixey, Philadelphia, Crandall, New York, McQuillan, Pittsburg, and Rixie, St. Louis, are in the 1.000 class with Alexander, although pitching a number of games less than he did.

In the club fielding Philadelphia is ranked first with .985 and St. Louis comes second three points below the Phillies. Pittsburg is third with .964 and New York, Cincinnati and Brooklyn are all tied for fourth place with .961.

Smith and Maddox Retain Handball Doubles Title In Hard Fought Match

The doubles section of the annual handball tournament at the Atlanta Athletic club was completed Thursday afternoon, when Howard Arnold and Jack Beasley, having defeated Smith and Rush in the final match and thus earned the right to play Carlton Smith and Cone Maddox for the club title, were defeated in a hard match by the champions.

Smith and Maddox thus retain their place as title holders in doubles, while Beasley, who came to the front through a good field in the tournament, are somewhat consoled by a handsome cup apiece, and the chance of making another challenge next season. A big gallery watched the title match.

DEFENDER'S STAFF.

American Boat's Officers Have Been Selected.

Boston, December 5.—The quarterdeck staff o fthe America's cup defender, under construction at Bristol, R. I., was announced today by Robert Emmons II, manager of the syndicate that is building the boat.

Charles Francis Adams, of Boston, will hold the wheel; Chris Christiansen will be captain and sailing master. The advisory board includes John Parkinson, Jr., of Boston; George Nichols of New York and Clinton Crimack, secretary of the New York Yacht club and of the syndicate.

Field Trials.

Waynesboro, Ga., December 5.—(Special.)—The subscription stake in the Continental field trials, which was begun yesterday after the Derby, will be finished tomorrow, and will end the trials here for this year. The stake there are five braces and a bye, as the heats are two hours, it has required more time to finish. The winner will get $550 and the runner-up will get $75.

LOCAL QUINTET PLAYS BESSEMER

First Basketball Game of the Season at the Atlanta Athletic Club Will Be Played Tonight.

The basketball season of 1913-14 will be ushered in tonight when the Atlanta Athletic club and the Bessemer Athletic club fives meet at the Atlanta Athletic club clubhouse on Peachtree.

This was the opening game of the season last year, and resulted in one of the best battles of the entire campaign. The Atlanta club won the game last season, but only after the hardest kind of a fight.

This year the Bessemer five is said to be considerably stronger than last season, while the local boys will enter the game with about the same line-up that they opened up the 1913 campaign with.

There will be the usual dancing feature after the game. The game starts promptly at 8:30 o'clock.

The line-up of the two fives is not altogether certain, but it will probably be about as follows:

BESSEMER.	Position.	ATLANTA.
B. S. Clay (Capt.)	L. F.	Forbes
Jonasteen	R. F.	Fowler
Houston	C.	DuBard (Capt.)
Clay	L. G.	Hall
Edmondson	R. G.	Weaver

AMERICAN POLOISTS ACCEPT CHALLENGE

New York, December 5.—The challenge of the Hurlingham club, of England, for a series of polo matches for the international cup was formally accepted this afternoon at a meeting of the executive committee of the American Polo association, attended by Harry Payne Whitney, August Belmont and H. L. Herbert.

The games will be played at Meadow Brook, Long Island, the first on June 14, the second on June 16, and if two will be fixed later if a third game is necessary.

Mr. Whitney issued a statement indicating that he will not captain the American team this year. He was captain of the victorious team against the Englishmen last summer.

CAMP ON TRIP.

Trying to Arrange Yale-Chicago Game Next Year.

New York, December 5.—Walter Camp, Yale's leading football adviser and authority, has started west on his annual gridiron information-gathering tour, connection with this trip it is known that he will unofficially approach the University of Chicago relative to a football game between Yale and Chicago to be played at New Haven next fall.

Chicago, December 5.—There is no prospect of a Yale-Chicago football game in the near future, according to Walter Camp, who arrived here today. Sectional games, he said, already prevail sufficiently heavy schedule for the various teams.

Commenting on the question of superiority as between eastern and western football, Camp criticised the open or western game, at the same time praising eastern coaches for improving this year the development of the defensive.

"I think each section overdid itself a bit this year," he said, "the east ran a little too much on the defense and the west on the offense. It looks for the time when it evens up.

"In the open style of game where a team uses its first three downs for rushing the ball, it gives the three chance of its wearing itself out."

Two Soccer Games Today; Lithonia-Foote & Davies, Stone Mountain-Atlanta

The Atlanta soccer football team journeys to Stone Mountain today for a game with the Stone Mountain eleven. This club is the latest acquisition to the soccer league, and the game was arranged to enable them to get good experience. The eleven comprises some veterans of the game and several who are just learning it. The local club has been benefited by some new blood, and a good, hard game is looked for. The team will be represented by the following line-up:

Name.	Position.
Thompson	Goal
Jackson	Right Fullback
Jeffries	Left Fullback
Hicks	Right Halfback
Wilson	Center Halfback
Hart	Outside Right
Simmons	Inside Right
Bryce (Capt.)	Center
Hall	Inside Left
Gilman	Outside Left

The fords & Davies team, of Atlanta, will go down to Lithonia in the Davies motor truck to play the Soccer Velocipede team there.

Chattanooga, Tenn., December 5.—(Special.)—University of Chattanooga will make formal application for membership in the Southern Intercollegiate Athletic association at a meeting in Jacksonville, Fla., December 15. This decision was reached in a meeting of the university athletic board, which consists of Dean Hooper, Professors Wilson and Fowler and Coach Stauffer.

It has been the university's desire for two seasons to get into high-class athletic society, but owing to the fact that the athletics of the school were not yet on a high grade, the application was delayed. Now that the situation is such that the athletic board can see daylight ahead for several seasons to come, the authorities feel that they are more than worthy of admission into the association.

Turtles' Spring Dates.

Memphis, Tenn., December 5.—(Special.)—The following exhibition games for the Turtles have been arranged for next spring:

March 19-20—Louisville.
March 21-22—Chicago Americans.
March 23-24—New York Americans.
March 28-29—Detroit.
March 30-31—Chicago Nationals.
April 1-2-3—Detroit Reserves.
April 4—Open—New York Americans.
April 7—Toronto at Little Rock.
April 8—Toronto.

Pinehurst Golf.

Pinehurst, N. C., December 5.—Two rounds were played Thursday to the Country club's annual autumnal golf tournament. The survivors were C. L. Becker, Woodland, and H. V. Sorgerman, Englewood, in the first division, and Dr. Steele, Chicago, and F. H. Wilkerson, Youngstown, in the consolation flight. The final division final play will begin tomorrow.

BILLY SMITH OFF FOR GOTHAM TOWN

He Will Attend the National League Meeting Next Week in Search of More Infielders.

Manager Billy Smith, of the Crackers, leaves Atlanta this afternoon for New York to attend the annual meeting of the National league, which will be held there next week.

Billy will stop off at Washington en route for a conference with his friend, Clark Griffith. This conference may result in the transfer of some more ball players to the Crackers.

Infielders are the men that the local chieftain is after, and he expects to get several men while in New York. The men he has on hand are highly recommended, but to guard against any mishaps the local chief is going to get some more players.

If Billy can grab the men that he has in mind, the Southern league champions will open the 1914 campaign with as good, if not better, prospects than they opened the 1913 campaign with.

PACKEY IS NO BRUTE, SAYS FUTURE BRIDE

Joliet, Ill., December 5.—"Mr. McFarland smiles every time he hits his opponent and also when he receives a slap in the face, which isn't often," declared Miss Margaret Toughran, of this city, today, engaged to marry the lightweight champion. She has met many times that he does not try to hurt his opponents, simply outboxing them—winning on points, he calls it.

Packey is a dandy young man, neither drinks, smokes nor swears. His only dissipation is eating a lot of ice cream after his bouts.

This does Packey's fiancee Shatter the tradition that fighters cannot deliver the punch and be a gentleman at the same time.

Miss Toughran and Packey will be married in the spring. They will make a wedding trip around the world.

SEVENTEEN SEWANEE TIGERS GET LETTERS

Sewanee, Tenn., December 5.—(Special.)—Yesterday afternoon the football men who played in the Vanderbilt game and then the picture of the 1913 varsity squad was taken. The following men were awarded their "S" this year: Captain Maddux, Magruder, Barzwell, Dobbins, Hamilton, Moore, Parker, Polley, Thomas, Ward, Hammond, Palmer, Myers, Fort, Scott, Hagan and Manager Cass.

C. Y. SMITH RETAINS HANDBALL HONORS

Carleton Y. Smith, handball champion of the Atlanta Athletic club, retained his title in the challenge round against M. E. Willis. Keeler yesterday afternoon after a hard fight.

Keeler got off in the lead, winning the first two games, but Smith, by a wonderful rally and game uphill fight, finally succeeded in winning the next three games and the retention of the title.

Smith and his partner Maddox also won the doubles title.

BASEBALL PLAYERS MAKE STAR FOOTBALL ELEVEN

Chicago, December 5.—An all-American football team, composed of men who have achieved fame as professional baseball players, has been selected by a local critic. Every man in the baseball world considered the best man in the position who ever played it.

Lord, Colby, right end.
Birmingham, Detroit, right tackle.
Johnson, Carlisle, right guard.
Averall, California, center.
Heulbauch, Notre Dame, left guard.
Hoblitzel, Marietta, left tackle.
Brickley, Everett, left end.
Huggins, Cincinnati, quarterback.
Thorpe, Carlisle, right halfback.
Capron, Minnesota, left halfback.
Mathewson, Bucknell, fullback.

Mathewson was considered a star on the baseball diamond, but as a punter and Thorpe, all good punters, would be given a chance at the position. The ends selected were halves at school, Harry Lord having been considered the best man in the position who ever played at Colby.

Brickley is on the Athletics' payroll and is a brother of Harvard's famous goal kicker. Chief Johnson, of the Carlisle team, a valued member of Coach Warner's squad a few years ago.

Dode Birmingham, who played center at California—one of the best on the Pacific coast when the old game was played—also was efficient backfield man. Huggins' work in running back punts and in open field tackling made him a famous quarter at the University of Cincinnati.

Birmingham was an active member of the Cornell team at one time, and Reulbach was an aggressive lineman for Notre Dame. Hoblitzel, who helped to coach the eleven at his alma mater this fall, was noted for his ramming through and tackling runners behind the line.

GIANTS BUY CUBAN.

Wonderful Young Left-Hander Is Signed.

New York, December 5.—Secretary John B. Foster of the New York National league club, announced today that the Giants had signed Emilio Palmero, the sensational young pitcher of Cuba.

Palmero, who is only 17 and a left-hander, has been performing in wonderful form against the American teams that have visited Cuba, and nearly every club in the big leagues sent scouts after him. He will report to Manager McGraw in the spring and he taken south with the youngsters.

FORTUNE IS SECURED FROM TWO YALE GAMES

New Haven, Conn., December 5.—From a financial point of view, according to a statement yesterday from the officers of the Yale ticket department, the 1913 football season was one of the best Yale has ever had. The attendance at the Yale-Princeton and Yale-Harvard games is given as approximately 71,000 and 48,000 respectively. Based on these figures the statement says, the Yale receipts from these games were about $80,040, one-half of the gross earnings of the two games, $160,000. After deductions for expenses, the net earnings from the two games amount to about $55,000, according to a message from Iowa Falls, his home.

CLASS FOOTBALL STARTS AT TECH

Sophs Play Seniors and Freshies Meet Subs in the Opening Games of Season at Flats.

The annual class football games will commence at Tech this afternoon, when the Sophs take the Freshmen and the Seniors tie up with the Sophs. The first game, Soph-Senior, will commence promptly at 1:30 o'clock. The other game will be played immediately after this one is finished.

Much interest in the coming games is manifested at the school. Especially the one between the Fresh and Subs. Both of these teams have good teams, and will play each other a hard game.

The Freshmen are thought to have it on the Subs in the backfield, and the Subs will have the advantage in the line. The Subs have four line men that were scrubs this year.

The schedule as adopted for the ensuing year provides for one round of play, and starting next Saturday runs until January 17. Two games will be played every Saturday, the first one starting at 1:30 o'clock, and the second immediately after. The quarters will be over 12 minutes long, 10 minutes. The managers of the two contesting teams will choose the officials.

The schedule is as follows:

Saturday, December 6—First game, Seniors v. Sophs; second game, Fresh v. Subs.

Saturday, December 13—First game, Seniors v. Subs; second game, Sophs v. Fresh.

Saturday, December 20—First game, Juniors v. Seniors; second game, Sophs v. Fresh.

Saturday, January 10—First game, Juniors v. Fresh; second game, Sophs v. Subs.

Saturday, January 17—First game, Juniors v. Subs; second game, Seniors v. Fresh.

REDS AND PHILLIES IN PLAYER TRADE

Knabe and Doolan for Tinker and Groh Is Winter League Talk Now.

Philadelphia, December 5.—Manager Dooin, of the Philadelphia baseball club, today telegraphed to Allan Sothoron, president of the Cincinnati club, offering to trade Doolan and Knabe for Tinker and Groh. Dooling declared tonight that a wonderful deal was on foot and that Herrmann will seize the opportunity to make Knabe manager of the Cincinnati team, a berth which the latter is anxious to fill.

Philadelphia, December 5.—Officials of the Cincinnati baseball league baseball club today received a telegram from President Garry Herrmann, of the Cincinnati club, outlining his offer to trade Doolan and Knabe for Tinker and Groh. It is believed that he would see the Philadelphia officials in New York, they being in New York next week.

President Baker, of Philadelphia club, said tonight that he did not take Herrmann's telegram as a refusal to make a trade.

AMIE SIKES NAMED COMMODORE CAPTAIN

Nashville, Tenn., December 5.—Amie Sikes, left halfback of this years team, was elected captain of the Commodores for 1914 at the annual football banquet here tonight. Seventeen "V's" were awarded the football players as follows:

E. Brown, Morgan, T. Brown, Murray, Chester, Barnes, Askew, Hoenach, Sikes, McQueen, P. Turner, V. Turner, Cohen, Curry, Huffman, White, Lowe, Warren, Putnam, Preston and Manager Whitsell. Coach McGugin was presented a handsome silver loving cup by the members of the team.

JUNIORS AND FRESHMEN WIN CLASS BASKETBALL

In one of the fastest and best played games of the season in the Tech basketball league the Juniors finally managed to secure a victory over the Frosh by the score of 14 to 8.

The game was very evenly fought from the outset. The score at the end of the first half stood 6 to 6, which was the result of four foul goals thrown by Sachs and two field goals tossed by Strickland.

At the beginning of the second half the Frosh got away to a start by quickly ringing a basket, but the team work of the Juniors soon began to brace, and for the remainder of the period the game was fast, and skip of the total eight points made by his team. Brittain's guarding was also good.

For the Juniors the all-round work of Strickland was easily the best. Strickland not only scored eight points, but frequently prevented the Subs from making any goals by his clever guarding.

In the Fresh-Senior game there was also a hard fought battle, but the Freshies scored almost whenever they released the Seniors showing no guarding at all.

The score at the close of the first half was Freshies 20, Seniors 12. In the second half, however, Wilson managed to score four goals for his team, thereby preventing the Freshies from scoring a shut-out, while the Freshmen ran their total up to 42.

The star of the Freshmen was by far the best of the evening, he shooting 28 of the 42 points made by his team.

FOOTBALL CAPTAINS

Ballin Leads Princeton.

Princeton, N. J., December 5.—Harold Ray Ballin, right tackle on the 1913 team, was unanimously chosen captain of next year's eleven today. Ballin is a junior, lives in New York city and is one of the youngest captains Princeton ever had.

Young Leads Penn.

Philadelphia, December 5.—Louis Young was today re-elected captain of the University of Pennsylvania football team.

Football Hero Passes.

Iowa City, Iowa, December 5.—James Tricker, University of Ohio all-western tackle for 1912, and the choice of some critics for the all-American team, died today of peritonitis following an operation, according to a message from Iowa Falls, his home.

YELLOW JACKETS TO NAME LEADER

Football Captain of 1914 Eleven Will Be Named at Meeting Today—McDonald Choice.

The Georgia Tech football team will hold its meeting this afternoon at the studio of Hirshberg & Phillips, at which time the official photo of the "T" men will be taken and the 1914 football captain will be elected.

Alf McDonald, star halfback and punter of the team, is the unanimous choice for the captaincy, and will probably be elected without opposition.

Four of the team, Loeb, Means, Cook and Thomason, will assemble with their team mates at this time for the last time.

HOBLITZELL WANTS REDS' MANAGEMENT

Cincinnati, Ohio, December 5.—Richard Hoblitzell, first baseman of the Cincinnati baseball team, today made formal application for the managership of the club to Harry Stephens, its secretary.

Although there have been other applications filed with Mr. Stephens, he said that Hoblitzell's would be the only one of these to receive consideration. The application of Hoblitzell and its consideration by the directors does not mean that the player will be made the manager, according to Mr. Stephens, but that Hoblitzell will be rated with those who choose the officials.

The schedule is as follows:

Saturday, December 6—First game, Seniors v. Sophs; second game, Fresh v. Subs.

Saturday, December 13—First game, Seniors v. Subs; second game, Sophs v. Fresh.

Saturday, December 20—First game, Juniors v. Seniors; second game, Sophs v. Fresh.

Saturday, January 10—First game, Juniors v. Fresh; second game, Sophs v. Subs.

Saturday, January 17—First game, Juniors v. Subs; second game, Seniors v. Fresh.

EIGHT RED AND BLACK PLAYERS WILL BE LOST

Athens, Ga., December 5.—(Special.) Eight of the best men of the University of Georgia football team are certain not to come back for next year—Captain Bob McWhorter, Conklin, DeLaPerriere, McKinnon, Flournoy, Funk, Malone and Hitchcock. They have either played their limit of years or graduate next fall as the eight mentioned are not to come back—Tiny Hendershott, Thrash, Charley Thompson, Smith, Logan, Broyles, Little Ed Forsey, Steve Crump, Powell, Purcell and Owens.

Two others, it is hoped, will return—Captain Dave Paddock and Turner.

BELL IS ELECTED GORDON CAPTAIN

Barnesville, Ga., December 5.—(Special.)—At a meeting of the football team today, R. S. Bell was elected as captain for the 1914 team. This is Bell's second year on the team. He has played guard and tackle, respectively, the past two seasons.

He has played good ball throughout the season, and ought to make a good leader for next year's eleven. Practically all of this year's team will be back, and a rousing good team will no doubt represent Gordon next fall.

Baseball Writer's Meet.

Philadelphia, December 5.—Secretary Weart today announced that the annual meeting of the baseball Writers' Association of America will be held at New York on Tuesday, December 9.

MAKES NEARLY $300 FROM ACRE OF ONIONS

Cordele, Ga., December 5.—(Special.) Over 150 bushels of onions on three-quarters of an acre is the yield reported by W. H. Corey, a truck farming near Cordele. Mr. Corey states that he sold most of the onions in the local market for $1.50 to $2 per bushel, realizing approximately $275. There was little expense in producing the onions outside of $40 of fertilizer.

Truck farming in the immediate section surrounding Cordele has become a very extensive and profitable industry, there always being a ready demand at good prices for all products produced on such farms.

EDUCATIONAL BRILLIANT GAME AT ARMORY COURT

Company G Defeated Governor's Horse Guard 23 to 20 in Exciting Basketball Tussle.

Company G, of the Fifth regiment, defeated the Governor's Horse Guard, 23 to 20, in a thrilling and spectacular game of basketball, on which hinged the eligibility of Company G to meet the Horse Guard in a post-season series of three games for the 1913 championship of the National Guard Basketball league.

These teams will now play a series of three games to decide the team winning two copping the championship honors. The first of the games will be played about two weeks from now.

The score was tied numerous times during the game. The Horse Guard team led, 7 to 6, at the end of the first half. Both teams played a fast, defensive ball in the first half, causing the game to be rather slow, but contested with bulldog stubbornness.

Second Half Fast.

The second half was as fast as the first was slow. Many beautiful field goals were shot, and much beautiful passing and teamwork was seen.

Company G maintained a two or four-point lead most of the time in the second half, although the score was tied several times.

For the Horse Guard John Graves was the star. He shot four field goals and played brilliant defensive ball.

Ed Jarvis was by far the best player for Company G. His guardwork was the most brilliant ever seen on the Armory court. He played the best game in his career. Captain Mauck was in his usual form at center.

Two members, captain of the Horse Guard team, had the misfortune of falling in the second half, dislocating his left arm at the elbow. Dr. A. P. Flowers was called to reset the bones.

The game was remarkably free from rough playing, and was admirably handled by Al Blanchard, the referee. A crowd of over 500 frenzied people saw the game.

The line-up and score:

G. H. G. (23)		CO. G. (23)
Floyd (4)	R. F.	Griffin (3)
Rhodes (7)	L. F.	Jarvis (8)
Govan	C.	Mauck (10)
Graves (6)	R. G.	Wright (2)
A. Jones (2)	Baker	L. G. Hubert

BESSEMER DEFEATED BY COLUMBUS Y. M. C. A.

Columbus, Ga., December 5.—(Special.)—The Bessemer, Ala., basketball team was defeated here tonight by the Columbus Y. M. C. A. team, with a score of 49 to 12. Bessemer played good form, but was outclassed by the fast playing of the Columbus team. The Bessemer aggregation leaves Saturday morning for Atlanta, where they meet the Atlanta Athletic club team Saturday night.

HOWARD IS PROBING EXTINGUISHER AWARD

Washington, December 5.—(Special.)—In order to learn why the Relic Fire Extinguisher company of Atlanta was turned down in awarding the contract for fire extinguishers for the patent office, the old antiffice and other government buildings in Washington, an inquiry has been started by Representative Howard.

The Atlanta company, of which R. L. Cooney is president, bid $4,488, or 25 per cent less than the Kansas City Fire Extinguisher company, of Charlestown, W. Va., over which the latter got the contract.

"This seems rather strange to me since the underwriters, who are interested to the extent of millions of dollars, after careful tests, pronounced the Relic system superior. I propose to hold up these contracts until I can find out how it was done," said Mr. Howard.

Petition in Bankruptcy.

A voluntary petition in bankruptcy was filed yesterday with Deputy Clerk Fred Beers, of the United States court, by James Calvin Dickerson, of Atlanta. The petitioner, saying he is a stenographer, sets down his debts all told at $2,356.25, and assets' liabilities in the sum of $5,000. All of the petitioner's assets being made up of life insurance policies, none of which are described in the petition filed with the clerk of the Atlanta federal court.

Waycross Tiger Fined.

Waycross, Ga., December 5.—(Special.)—When Charlie Eaglin was fined $100 and ninety days in recorder's court for violating the city whisky ordinance the police should have known around the liquor laws of the city continue but a short time. Eaglin has been employed in several stills here and was arrested Wednesday night officers secured the evidence seventeen pints.



Piedmont Quality means Highest Quality—Unchanging Quality.

Year after year the same ripe, mellow tobacco, the same perfect workmanship, the same pleasure and satisfaction.

Imitators have despaired of ever equalling *Piedmont* Quality. Whole coupon in each package.

For All Motors

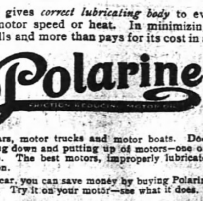

A Perfect Motor Oil—In Cans or by the Barrel

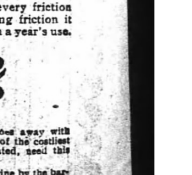

You can now buy Polarine—the motor oil with a perfect body—in cans, by the barrel, or by the half-barrel.

Sold wherever you find garages or supply men. Just ask for Polarine.

An oil that gives *correct lubricating body* to every friction point at any motor speed or heat. In minimizing friction it saves repair bills and more than pays for its cost in a year's use.

Polarine

For motor cars, motor trucks and motor boats. Does away with much of the taking down and putting up of motors—one of the costliest items of up-keep. The best motors, improperly lubricated, need this attention too often.

If you own a car, you can save money by buying Polarine by the barrel or half-barrel. Try it on your motor—see what it does.

STANDARD OIL COMPANY
Incorporated in Kentucky (4)

WATCH THE READEROMETER EVERY DAY

IT SHOWS THE DAILY INCREASE OF CONSTITUTION READERS

THE READEROMETER is carried on the first page of The Constitution every day.

The Readerometer shows how fast the paper is Going and Growing.

A circulation statement is no more the GROWTH of a paper than a speedometer is the SPEED of a motor car; but as the speedometer marks the miles and hours as they roll out under the chassis, so the READEROMETER every day checks the readers as they add their names to The Constitution's subscription rolls.

Readers who are coming to The Constitution are taking the paper because:

They get it seven days a week without fail---Delivery service is almost perfect;

They want this particular paper in the home---It has no competition as Atlanta's only morning newspaper.

THE ATLANTA CONSTITUTION

"The Standard Southern Newspaper"

IS TWELVE CENTS A WEEK IN ATLANTA

You, of course, are interested in knowing how rapidly your friends and neighbors and fellow citizens become readers of the same paper that you take. So, for YOUR benefit, we invented, perfected and today put into operation the

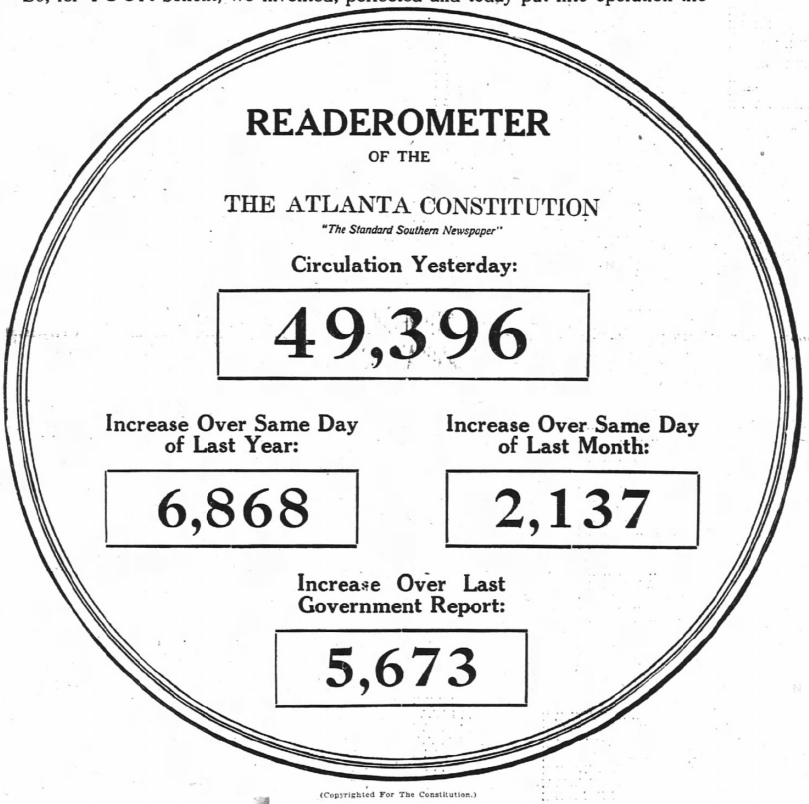

(Copyrighted For The Constitution.)

Watch it every day. Every time a new family takes The Constitution the Readerometer moves up another notch. Keep tab of The Constitution's Circulation and

WATCH IT GROW

HERE IS THE RECORD OF GROWTH EVERY DAY FOR THE LAST THIRTEEN DAYS:

Nov. 25	Nov. 26	Nov. 27	Nov. 28	Nov. 29	Nov. 30	Dec. 1 (SUNDAY)	Dec. 2	Dec. 3	Dec. 4	Dec. 5	Dec. 6
WATCH IT GROW The circulation of The Atlanta Constitution yesterday was . . . . . 48,777 Increase over the same day of last year . . . . . 5,913 Increase over the same day of last month . . . . . 2,464 Increase over the last government report 5,050	T GROW ion of The onstitution 48,796 ne day ar . . . . 6,270 ne day onth . . . 2,316 st gov- t report 5,073	T GROW ion of The onstitution 48,949 ne day ar . . . . 6,687 ne day onth . . . 2,459 st gov- t report 5,226	T GROW ion of The onstitution 48,924 ne day ar . . . . 6,719 ne day onth . . . 2,414 st gov- t report 5,201	T GROW ion of The onstitution 48,958 ne day ar . . . . 6,753 ne day onth . . . 2,448 st gov- t report 5,235	T GROW ion of The onstitution 49,049 ne day ar . . . . 6,617 ne day onth . . . 2,297 st gov- t report 5,326	T GROW ion of The onstitution 51,314 ne day ar . . . . 2,952 ne day onth . . . 1,974 st gov- t report 3,884	T GROW ion of The onstitution 49,201 ne day ar . . . . 6,566 ne day onth . . . 2,297 st gov- t report 5,478	T GROW ion of The onstitution 49,245 ne day ar . . . . 6,742 ne day onth . . . 2,202 st gov- t report 5,522	T GROW ion of The onstitution 49,355 ne day ar . . . . 6,555 ne day onth . . . 2,223 st gov- t report 5,632	T GROW ion of The onstitution 49,367 ne day ar . . . . 6,706 ne day onth . . . 2,041 st gov- t report 5,644	T GROW ion of The onstitution 49,396 ne day ar . . . . 6,868 ne day onth . . . 2,137 st gov- t report 5,673

SELLING CAUSED COTTON TO LOSE

Pessimistic Views of Trade Also Contributed to Decline—Close Was Barely Steady—Spot Quiet.

New York, December 5.—Bullish private crop figures evidently failed to inspire any fresh buying of consequence in the cotton market during today's early trading and prices later eased off, under scattering liquidation, and selling attributed to one of the larger spot interests. The close was barely steady and from 5 to 15 points net lower.

Private cables again attributed the relative steadiness of the market to good spot demand and small offerings, and a crop estimate by a prominent local authority, placing the yield at 14,149,500 bales, including linters, was considered in the nature of bullish views as to the probable showing as to the government report next week, which will be expressed in bales of 500 pounds gross, excluding linters.

These features made little apparent impression, however, and after opening steady at unchanged prices to an advance of 3 points, the market turned easier. Pessimistic views of the trade outlook were also expressed freely and the failure of the market to advance on the smaller crew of ginners, probably discouraged some of the recent scattering buying.

At any rate prices gradually worked lower under comparatively small offerings and the selling became a little more active toward the close, which was at practically the lowest level of the day. December showed relative steadiness during the entire day, owing to covering of shorts, and predictions that considerable cotton must be attracted here from the south before the beginning of January to-day.

The weekly figures showed a smaller into-sight movement than expected, but spinners takings ran behind last year's and the statistical aspect to be considered about a stand-off, while smaller receipts were largely the result of unfavorable weather, particularly in the southwest.

Prominent Alabama spot interests have reiterated their crop estimate of 14,480,000 bales, but there is no signs of decreased consumption, and local bulls are making a considerable point of the comparatively small stock at the counted interior towns in Georgia.

Spot cotton quiet; middling uplands, 12.30; gulf, 12.75. No sales.

RANGE IN COTTON FUTURES.

Range in New York Cotton.

	Open	High	Low	Last Sale	Close.	Prev. Close.
Dec	12.12	12.19	12.01	12.11	12.11	12.16
Jan.	12.01	12.06	12.02	12.05	12.05	12.11
Feb.					12.00-01	12.06
Mar.	12.12	12.16	12.09	12.13	12.13	12.18
April					12.06-09	12.12-13
May.					12.06-09	12.12-13
June.	12.06	12.09	12.04	12.07	12.07	12.12
July.					12.06-07	12.11-12
Aug.					12.06-07	12.11-12
Oct.	12.08	12.08	12.00	12.00	12.00-07	12.07-08

Closed barely steady.

Range in New Orleans Cotton.

	Open	High	Low	Last Sale	Close.	Prev. Close.
Dec	12.20	12.25	12.13	12.24	12.24	12.30
Jan.	12.15	12.20	12.09	12.16	12.16	12.25
Feb.					12.15-16	12.24
Mar.	12.20	12.24	12.17	12.17	12.17	12.28
April					12.15-16	12.26
May.	12.15	12.19	12.12	12.17	12.17	12.26
June.					12.15-16	12.24
July.					12.15-16	12.24
Aug.						
Oct.						

Closed steady.

BONDS.

U. S. ref. 2s, registered	97
do. coupon	97
do. 3s, registered	102⅝
do. coupon	102⅝
do. 4s, registered	111
do. 4s, coupon	111
American Agricultural 5s, bid	97
American Tel. and Tel. ref. 4s, bid	83
American Tobacco 6s, bid	116½
Armour & Company 4½s, bid	93⅝
Atchison gen. 4s	97½
do. conv. 4s	104
do. adj. 4s, bid	90
Atlantic Coast Line 1st 4s, bid	90½
Baltimore and Ohio 4s	86½
do. 3½s	80½
Brooklyn Transit cv. 4s	90
Central of Georgia 5s, bid	107½
Central Leather 5s	99
Chesapeake and Ohio 4½s	91½
do. conv. 4½s	97¾
Chicago and Alton 3½s, bid	74
Chi., Mil. and St. P. cv. 4½s	91
do. gen. 4s, bid	90
Chi., Mil. and St. P. cv. 4½s	97½
Chi., R. I. and Pac. R. R. col. 4s, bid	63½
Col. and South. ref. and ext. 4½s, bid	91½
Colorado and Southern 4s, bid	81
Denver and Rio Grande ref. 4s	79
Erie 4s	99½
Erie prior lien 4s, bid	91
do. gen. 4s	85
Illinois Central 1st ref. 4s, bid	91
Interborough-Metro. 4½s, bid	87½
Inter. Merc. Marine 4½s	89
Iowa Cent. 4s	77½
Kansas City Southern ref. 5s, bid	98
Lake Shore gold 3½s, bid	91
L. and N. Un. 4s	87½
Louisville and N. Tex. 1st 4s	91
do. gen. 4½s, bid	90
Manhattan Ry. cons. 4s, bid	90
do. conv. 5s, ofd.	98
Missouri, Kansas and Texas 4s	67½
Missouri Pacific 4s, bid	67
N. Y. Central gen. 3½s	84
do. 4s	91
N. Y., N. H. and Hart. cv. 3½s, bid	69
N. Y. Telephone 4½s	97
Northern Pacific 4s	93
do. 3s	67½
Oregon Short Line ref. 4s, bid	85½
Penn. cv. 3½s (1915)	98½
Reading gen. 4s, bid	93½
Rock Island 4½s, bid	67
St. Louis and San Fran. fg. 4s	62
St. Louis and San Fran. prior lien 4s	70
Seaboard Air Line adj. 4s, bid	39
Southern Pacific 4s	91½
do. cv. 4s	91½
Southern Ry. 1st ref. 4s, bid	87
Southern Railway 5s	103½
do. 4s	87½
Union Pacific 4s	94½
do. 1st ref. 4s	91
do. 1st and ref. 4s	91
U. S. Rubber cv. 5s	107
U. S. Steel 2nd 5s	103½
Virginia-Carolina Chemical 5s	98½
Wabash 1st and ext. 4s	83½
Western Md. 4s, bid	78
Westinghouse Electric cv. 5s	89
Wisconsin Central 4s	79½

STOCKS.

	High.	Low.	Close.	Prev. Close.
Amal. Copper	70⅞	70	70⅞	71⅛
Am. Agricultural			58	58
Am. Beet Sugar			28	28
Am. Can	26⅛	26⅛	26⅛	26⅜
do. pfd.	89	89	89	89
Am. Car & Fdry.	43⅝	43⅛	43⅛	43⅝
Am. Cotton Oil			32	31
Am. Ice Securities			24½	24½
Am. Linseed			25	25
Am. Locomotive	39	38	38	38⅝
Am. Smelting and Refining	64¾	62¾	63¼	63⅝
do. pfd.	94	93	93	95
Am. Sugar Refining			105⅝	105⅝
Am. Tel. & Tel.	120¼	120¼	120¼	120⅝
Am. Tobacco	241	239⅝	240⅝	239
Anaconda Mining Co.	28⅝	28⅛	28⅛	28⅜
Atchison	92	91⅝	91⅝	92⅜
do. pfd.	93¾	93¾	93¾	93¾
Atlantic Coast Line			115	114½
Balt. & Ohio	92	91¾	91¾	92
Beth. Steel	29¾	29¾	29	30
Brklyn Rap. Trans.	24⅜	23⅞	24	24⅛
Canadian Pacific	225	224⅝	225⅛	225⅝
Central Leather	25	24¾	25	25
Ches. & Ohio	56⅜	56⅛	56⅛	57⅛
Chi. Great Western	13½	13½	13½	13⅝
Chi., Mil. and St. P.	99¾	99	99¾	99¾
Chi. and N. West.			135	135⅛
do. pfd.			137	137½
Consolidated Gas			128	127½
Corn Products	14⅜	14⅛	14⅛	14⅜
Del. & Hudson			151	150
Del., Lack. & Western			174	173
Denver and Rio Grande	29⅛	28¾	28¾	29⅛
do. pfd.	68	67¾	67¾	68
Distillers' Securities	26	25⅞	25⅞	26
Erie	27⅝	27⅜	27⅜	28⅛
do. 1st pfd.	40⅜	40	40	40⅝
do. 2nd pfd.	35	34¾	34¾	35
General Electric	145¾	145¼	145¼	146⅜
Great Northern Ore ctfs.	32	32⅛	32⅛	32⅞
Great Northern pfd.	124¼	124¼	124¼	124⅝
Illinois Central	104⅝	104⅜	104⅜	104⅝
Interborough-Met.	15¾	14⅝	15	14⅝
do. pfd.	41	40⅜	40⅜	41⅛
Int. Harvester			100⅞	100⅝
Inter-Marine pfd.	13⅛	13⅛	13⅛	13⅜
Int. Paper	8¾	8¼	8¼	8¾
Inter. Pump			43	43
Kan. City Southern			29	29
Laclede Gas	96⅛	96⅛	96⅛	96⅜
Lehigh Valley	145¾	145¾	145¾	146⅜
Lou. & Nash.	132⅜	132⅛	132⅛	133⅜
Mex. Nat. R. and 5%			14	14
Mt. Marie	127⅛	126¾	127⅛	127⅛
Minn., St. P. and S. Ste. M.	124⅜	124	124⅜	124⅜
Missouri Pacific	25⅞	25⅝	25⅝	26⅛
National Biscuit			119½	119½
National Lead	43⅞	43⅝	43⅝	44⅛
New York, N. H. and Hartford			96	96
N. Y. Central	96⅝	96	96	96⅝
N. Y. Ont. and West.			26⅛	26⅜
Norfolk & Western			104⅞	103⅝
Northern Pacific			117⅜	117⅜
Northwestern Pacific	107⅞	107⅞	107⅞	107⅞
Pacific Mail			24	24
Pennsylvania	19⅛	19⅛	109	109⅛
People's Gas			109	108⅝
Pressed Steel Car	25⅛	25⅛	25	25⅜
do. pfd.	102	102	102	102
Reading	162¾	162	162¾	162¾
Republic Iron and Steel	19⅜	19¼	19	19⅝
do. pfd.	91	91	91	91
Rock Island Co.	14¼	14¼	14¼	14⅜
do. pfd.	27½	27½	27½	27½
St. Louis and San Fran. 1st pfd.	47¾	47¾	47¾	47¾
St. Louis Southwestern	17⅛	17	17	17⅛
do. pfd.			47	47
Sloss-Sheffield Steel and Iron	26¾	26¾	26	27
Southern Pacific	87⅞	87⅜	87	87⅝
Southern Railway	22⅝	22⅜	22⅜	22⅝
do. pfd.	75	75	74⅝	75
Tennessee Copper	34⅞	34⅝	34⅝	35
Texas Pacific	13½	13½	13½	13⅝
Third Avenue	40⅝	40⅜	40⅜	40⅝
Twin City			112	112
Union Pacific	152¼	151¾	152	152⅜
do. pfd.			87	87
U. S. Realty	54⅜	54	54	52⅝
U. S. Rubber	54	54	54	54
U. S. Steel	67	66¾	66¾	67⅛
do. pfd.			116	116
Utah Copper	48	47¾	47¾	48⅛
Va.-Carolina Chemical	79¾	78¾	78¾	79⅝
do. pfd.	97	97	97	97
Wabash	3¾	3¾	3¾	3¾
do. pfd.			10⅞	10⅝
Western Maryland	34¾	33⅞	33⅞	34⅛
Western Union			61⅞	62⅛
Westinghouse Elec.	65	64¾	64¾	65⅛
Wheeling and Lake Erie			4¾	4¾
do. 2nd pfd.			15	15
New Haven	79¾	78⅝	78⅝	79⅝

Total sales for day 703,400 shares.

Liverpool Cotton.

Liverpool, December 5.—Cotton, spot, good business done; prices unchanged; middling fair, 7.49; good middling, 7.15; middling, 7.33; low middling, 7.11; good ordinary, 6.81; ordinary, 6.71. Sales of the day were 8,000 American and 3,000 for speculation and export. Receipts, 28,000, including 26,000 American. Futures closed barely steady.

	Opening.	Close.
December	6.98	6.98
Dec.-Jan.	7.09	7.08½
Jan.-Feb.	7.09	7.08½
Feb.-March	7.09	7.08½
March-April	7.09	7.08½
April-May	6.99	6.98½
May-June	6.94	6.93½
June-July	6.91	6.91
July-Aug.	6.91	6.90½
Aug.-Sept.	6.73	6.73
Sept.-Oct.	6.62	6.62
Oct.-Nov.	6.46	6.47

Liverpool Cotton Statistics.

Liverpool, December 5.—The following are the weekly statistics of cotton at Liverpool, all kinds, 170,000 bales.

Stock, Dec. 5, 1913.....1,010,000
Stock, Dec. 6, 1912.....1,000,000
Stock, American, 886,000.
Afloat, American, estimated 100,000.
Exports 4,000.

Gibert & Clay.

New York, December 5.—The market here today moved within narrow limits because of the small volume of trading. While some of the buying was based on steady considering the scarcity of general buying orders and the desire of speculators to get on some of their cotton previous to the issuance of the ginners' report. The latter is expected to show about twelve million bales ginned to December 1, which is smaller than this will probably cause freer selling.

Hubbard Bros. & Co.

New York, December 5.—Opening at about the closing prices of yesterday, the cotton market had a fair tone until later in the day, when liquidation on the figures of spinners' takings forced few buyers on the decline. The close was at the lowest. While the short interest is increasing steadily with the active months down 10 points.

Liverpool is due to come 24,000 bales.

Miss Giles' Estimate.

New York, December 5.—Miss Giles estimates yield for 1912, including linters, 14,149,500 bales on about 193 pounds to the acre. Acreage after abandonment of 2.4 per cent, 34,916,800 acres. Texas abandoned 4 and abandoned 4 and 5 per cent respectively, Oklahoma 2 and 3 per cent, Arkansas 3 and 4 per cent, Louisiana 3 and 4 per cent, Mississippi 2 and 3 per cent, Alabama 3 and 4 per cent, Georgia 3 and 4 per cent, Florida 2 and 3 per cent, South Carolina 2 and 3 per cent, North Carolina 2 and 3 per cent, Virginia 2 and 3 per cent, Tennessee 2 and 3 per cent, Missouri 2 and 3 per cent, California 2 and 3 per cent.

Texas—Abandoned 4 and 5 per cent; 4,000,000 acres. Acreage after abandonment of 2.4 per cent, 3,936,000 acres. Texas abandoned 4 and 5 per cent respectively, Oklahoma 2 and 3 per cent, Arkansas 3 and 4 per cent, Louisiana 3 and 4 per cent, Mississippi 2 and 3 per cent, Alabama 3 and 4 per cent, Georgia 3 and 4 per cent, Florida 2 and 3 per cent, South Carolina 2 and 3 per cent, North Carolina 2 and 3 per cent, Virginia 2 and 3 per cent, Tennessee 2 and 3 per cent, Missouri 2 and 3 per cent, California 2 and 3 per cent.

Oklahoma—Abandoned 2 and 3 per cent; 2,747,000 acres. Acreage after abandonment of 2.4 per cent, 2,681,000 acres.

Arkansas, 2,314,400—$45,000.
Louisiana, 1,156,000—$24,240.
Mississippi, 2,196,000—$42,000.
Alabama, 1,139,000—$27,000.
Georgia, 3,417,000—$71,000.
Arkansas, 2,314,400—$45,000.
Tennessee, 1,156,000—$24,240.
Oklahoma, 2,747,000—$52,000.
Missouri, 1,156,000—$25,000.
Total, 34,916,800—14,149,500.
Average, 193 pounds per acre.

Movement of Cotton.

New York, December 5.—The following statistics on the movement of cotton for the week ending today, were compiled by the New York Cotton Exchange:

Weekly Movement.	
Port receipts	365,098
Receipts to mills and Canada	54,194
Southern mill takings (estimated)	193,000
Decrease of stock at interior towns	54,025
Brought into sight for the week	578,317
Total Crop Movement.	
Port receipts	3,867,119
Receipts to mills and Canada	544,783
Southern mill takings (estimated)	1,035,000
Stock at interior towns in excess of September 1	671,329
Brought into sight thus far for season	6,758,231
Less 200 bales deducted from receipts for last season.	
Net	6,758,031

Weekly Interior Cotton Towns

	Rec.	Ship.	Stock.
Albany	1,144	1,144	2,629
Athens	4,400	4,600	23,417
Atlanta	6,000	13,000	29,000
Augusta	70	92	1,884
Columbia	2,000	1,624	14,743
Columbus Ga.	573	573	12,410
Columbus Miss.	2,317	2,311	18,510
Dallas	1,200	1,200	11,500
Eufaula	1,134	1,544	4,221
Greenville	3,000	3,000	24,000
Greenwood, S. C.	1,000	1,000	7,000
Helena	2,317	2,317	19,447
Little Rock	2,189	2,328	4,117
Macon	1,041	963	9,839
Meridian	6,926	4,746	34,365
Montgomery	1,000		4,000
Nashville	1,501	1,331	4,921
Natchez	1,641	1,641	
Raleigh	849	700	462
Selma	1,000	1,000	5,000
Selma	5,626	4,675	19,916
Shreveport	9,000	10,000	29,794
Vicksburg	1,985	1,110	9,230
Yazoo City	2,004	2,007	13,519

London Stock Market.

London, December 5.—The stock market displayed a fairly good tone considering the continental political flurry and reports of labor unrest here. Mexican rails closed weak.

American securities opened irregular. Most of the list received support and advanced a fraction over parity. Later the market reacted. Closed easy.

WHEAT, CORN, OATS ALL MADE GAINS

Unfavorable Weather in Argentina Main Factor in Advance of Wheat—Weather Prospect Boosted Corn.

Chicago, December 5.—Unfavorable harvest weather in parts of Argentina and reduced estimates of the Argentine exportable surplus carried wheat prices today up grade. Latest prices were nervous but ½@⅝ to ⅞@1⅛ above last night. Corn closed unchanged to ½ higher, oats at an advance of ⅛ to ¼@⅜ and provisions dearer by 2½@5 to 7½ cents.

Wheat speculators gave most attention to the doubtful outlook for the Argentine crop harvest, as the shop in the South American country was said to be in such condition that a considerable further decrease per estimated export surplus might be expected before the harvest was half complete. Threatening returns so far were regarded as notably disappointing. Reactions were chiefly due to profit-taking by holders and did not prove to be radical. One feature of the trade was reported to be enlargement of export demand. Besides, dealers were impressed with a belief off of nearly 1,000,000 bushels this week, as against an increase of 1,776,000 bushels a year ago.

Corn values hardened, a result due largely to rough weather ahead. Country dealers, recognizing their prospective inability to deliver, were busy buying to cover hedges made for December. Elevator companies were all buying for sale of which there seemed to be a scarcity of offerings. Primary receipts were liberal.

Buying on the part of a prominent Chicago and a western packer had much to do with an advance in provisions. The upturn was helped by rising markets for hogs and hogs.

Chicago Quotations

The following was the range of prices on the Chicago exchange today:

	Open.	High.	Low.	Close.	Prev. Close.
WHEAT—					
December	87⅞	88⅝	87⅜	88¼	87⅜
May	91⅝	92⅝	91⅛	92⅛	91⅛
July	88⅜	89⅜	88⅛	89⅛	88⅛
OATS—					
December	32⅝	32⅝	31⅞	32⅜	31⅞
May	36⅝	36⅝	36⅛	36⅜	36⅛
July	35⅛	35⅛	34⅝	34⅞	34⅝
PORK—					
January	20.87	21.07	20.85	21.07	20.87
May	21.50	21.70	21.50	21.70	21.50
LARD—					
January	10.82	10.95	10.80	10.82	10.80
May	11.17	11.32	11.15	11.32	11.07
RIBS—					
January	11.00	11.02	10.97	11.02	10.95
May	11.15	11.25	11.20	11.25	11.20

Receipts in Chicago.

	Today.	Estimated tomorrow.
Wheat, cars	91	91
Corn, cars	91	91
Oats, cars	91	91
Hogs, head	24,000	15,000

Primary Movements.

Wheat—Receipts 484,000, versus 1,241,000 last year. Shipments 327,000, versus 598,000 last year.

Corn—Receipts 741,000, versus 718,000 last year. Shipments 361,000, versus 209,000 last year.

Liverpool Grain.

Steady; No. 1 Manitoba 7s 2d; No. 2, 7s. Futures steady; December, unquoted; March 7s 3½d; May 7s 4½d.

Corn, spot firm; American mixed, 6s 4d. Futures firm; December, ex 11½; January, 5s 11¾d.

Grain.

Chicago, December 5.—Cash: Wheat, No. 2 red, 89½@90; No. 3, 87½@89; No. 2 northern, 89½@90.½; No. 2 spring, 89@90½.

Corn, No. 2 yellow, 78½; No. 3 white, new, 69@70.

Oats, No. 2 white, 42¾@43; standard, 41½@42.

Rye, No. 2, 64¾.

Barley, 52@60.

Timothy, $4.00@5.25.

Clover, $13.50@17.50.

St. Louis, December 5.—Cash: Wheat, No. 2 red, 94½@95¾; No. 2 hard, 87½@93.

Corn, No. 2 white, old, 79¾.

Oats, No. 2 white, 41@41½; No. 2 mixed, 40.

Kansas City, December 5.—Wheat, December, 84; May, 87¾.

Corn, December, 79¼; May, 72.

Coffee.

New York, December 5.—Steady early ra-ports and bullish Brazilian advices caused scattered buying in the coffee market today, which was influenced by the strength of sugar. Futures turned easier under foreign selling, however, and closed barely steady. Fresh cables. Last prices were steady, 11 to 13 points lower.

Spot quiet; Rio No. 7, 9¾; Santos No. 4, 13½.

Mild, dull; Cordova, 12@16¾.

Havre, unchanged to lower. Hamburg, ¼ to ⅜ pfennig higher. Rio, 75 lower at 5s4d. Santos, spot unchanged; futures unchanged to 100 higher.

Brazilian receipts 55,000.

Futures ranged as follows:

	Closing.
January	9.20@ 9.10
February	9.20@ 9.15
March	9.20@ 9.15
April	Offered 9.67
May	9.35@ 9.37
June	9.50@ 9.52
July	9.50@ 9.52
August	10.10@10.13
September	10.25@10.28
October	10.25@10.30
November	10.30@10.40
December	9.80@ 9.85

Country Produce.

New York, December 5.—Butter, firm; receipts, 5,600 tubs; process extras, 29@29½; state dairy common to extra, 26@28½.

Cheese unchanged; receipts, 1,000 boxes.

Eggs, unsettled; receipts, fresh gathered extras, 40@42; extra firsts, 38@39; fresh gathered seconds, 33@36; thirds and poorer, 27@32.

Live poultry firm; western chickens, 16¾; fowls, 16; turkeys, 15@20; dressed, steady; fresh killed western chickens, 13@23; fowls, 17@18; turkeys, 15@25.

Chicago, December 5.—Butter, eggs, potatoes unchanged.

Receipts, eggs, 1,910 cases; potatoes, 20 cars.

St. Louis, December 5.—Poultry, chickens, 11; springs, 12½; turkeys, 17; ducks, 12½; geese, 10½.

Butter, creamery, 32.

Eggs, 31.

Kansas City, December 5.—Butter unchanged.

Eggs firsts 34; seconds, 29.

Poultry unchanged.

New Orleans, December 5.—Potatoes, peanuts and cabbages steady and unchanged.

Cotton Seed Oil.

New York, December 5.—Cotton seed oil was lower today on the bearish statistics, owing to covering of shorts and buying for the long account, which caused realizing by the bears. Closing prices were 1 to 6 points net higher on sales of 1,100 barrels.

Prime crude, 31½@34; prime summer yellow, 34@34½; prime winter yellow, 34@34½; prime white, 34½@35; January, 7.87; February, 7.90; March, 7.92; April, 7.94; May, 7.96; June, 7.98; July, 8.00; prime winter yellow, 7.90@8.00; prime white, 7.98@8.10.

Futures ranged as follows:

	Opening.	Closing.
December	6.90@7.01	7.04@7.05
January	7.03@7.04	7.07@7.08
February	7.05@7.09	7.10@7.11
March	7.14@7.15	7.15@7.16
April	7.16@7.21	7.16@7.17
May	7.16@7.23	7.16@7.17
June	7.16@7.23	7.16@7.18
July	7.16@7.23	7.16@7.18

Naval Stores.

Savannah, Ga., December 5.—Turpentine firm at 43 to 43½; sales 335; receipts 446; shipments 246; stock 21,656. Rosin firm; sales 2,325; receipts 1,941; shipments 2,141; stock 61,697. Quote: A, B, C, $4.50; D, $4.55; E, $4.75; F, $4.80; G, $4.85; H, $4.90; I, $4.95; K, $5.10; window glass $5.50; waterwhite $6.50.

Wilmington, N. C., December 5.—Spirits turpentine steady at 42; receipts 2 casks, South steady at 42.00; receipts 24 barrels, tar firm at $2.80; receipts 1 barrel. Crude turpentine firm at $2.60, $3.00 and $3.60; receipts 25 barrels.

ATLANTA QUOTATIONS.

(Corrected by Fidelity Fruit and Produce Company, 67 South Broad Street.)

VEGETABLES.

PINEAPPLES, red Spanish	$2.50
ORANGES, fancy	$3.50@4.00
FLORIDA ORANGES, fancy	$3.75@4.00
FLORIDA GRAPEFRUIT	$4.00@4.50
LIMES, green, dozen	$1.00
Wax	$1.00
ONIONS, red, bag	$1.75
White	$1.75
CABBAGE crate, pound	1½@2c
CELERY, dozen	$1.25@1.50
POTATOES, Irish, new crop	$2.50@2.75
LEMONS, box	$3.50@4.00
SOU PLANT, crate	$2.50@2.75
TOMATOES, fancy, crate stock	$2.50@3.00
Choice	$1.00@1.50
CUCUMBERS	50c
SWEETS, crate, gram	$2.25@2.50
SQUASH, yellow	75c
White	75c
PEPPER, 6-basket crate	$1.75@2.00
EGGPLANT, crate	$2.50

POULTRY AND EGGS.

Hens, live, pound	14c
Fries, pound	17c
Roosters	10c
EGGS, dozen	36@40c

GRAIN.

Texas R. R. rate (new)	.. 50
No. 1 mixed oats	.. 45
Clipped oats	.. 45
White corn	.. 1.00
No. 2 white corn	.. 1.00
No. 2 mixed cotton	.. 1.00
No. 1 mixed cotton	.. 1.00
Meal	.. 1.00
Brown shorts	.. 1.00
Georgia meal	.. 1.00
Georgia meal	.. 1.00

GROCERIES.

(Corrected by Paschall-Tracey Company.)

Axle Grease—Diamond, per doz., No. 1 Mica, $5.40; No. 2 Mica, $3.60.

Cheese—Alderney, 18c.

Coffee—Arbuckle, 100-Quarts, $9; pints, $16. Red Rock Syrup, $1.80 per gallon.

Lard—Cottolene, 8c; 50s, 8½c; 20s, 8½c; 10s, 9c.

Salt—100-lb. bags, 52c; ice cream, 60c; Granocrystal, 80c. No. 2 barrels, $2.25.

Soda—Arm & Hammer Soda, 5c; cream soda, 6c. Royal Baking powder, 1 lb., $4.30; ½ lb., $2.25; ¼ lb., $1.20; 6-oz., 80c.

Starch—Red Kross Rough Rider, $1.80.

Beans—Lima, 7½c; Navy, 4c.

Jelly—10-lb. pails, $1.35; 4-oz., $2.70. 1910 Domino, 5½c.

Lesitner—Diamond oak, 45c.

Sugar—Granulated, 5½c; Domino, 5½c. Fleur—Elegant, $7.00; Diamond, $5.85; Superlative, $5.70; Georgeanna, $5.50; Carnation, $5.35; Golden Grain, $5.00; Pancake, $4.80; Self-Rising, $5.00.

Lard, Lard Compound—Cottolene, $7.75; Lard, 12½; Lard, compound, 7½; Lake White, 7½; Silver Leaf, 8½.

Rice—3¾c to 4c; grits, $2.20.

Soap—Lenox, $3.50; Ivory, $4.50; kegs, $13 @15; sweet mixed, kegs, $12.50; olives, 90c to $1.50.

Extracts—10c Souders, 90c per dozen; 25c Souders, $2.25 per dozen.

Sugar—Granulated, $4.80; light brown, 4¾. Oark brown, domino, 4¾@5.

PROVISION MARKET.

Cornfield hams, 10 to 12 average.....17½c
Cornfield hams, 14 to 16 av.....17½c
Cornfield skinned hams, 16 to 18 av.....17½c
Cornfield skinned hams, 20 to 22 av.....17½c
Cornfield bacon.....17½c
Cornfield bacon, 1 lb. boxes, 12 lb. boxes, 12 lbs.....2.20
Grocery style bacon, wide and narrow.....11½c
Cornfield pure leaf sausage link or bulk, 25 lb. buckets.....12½c
Cornfield frankfurts, 25-pound.....12½c
Cornfield bologna sausage, 25-pound.....12½c
Cornfield ham, 28-lb. boxes.....14½c
Cornfield smoked link sausage, 10 lb. boxes.....11c
Cornfield smoked link sausage, in pickle, 50-lb cans.....5c
Cornfield pig's feet, in pickle, 15-lb kits.....1.85
Cornfield pure lard, tierce basis.....11½c
Country style pure lard, 50-lb. tins.....12½c
D. S. fancy breakfast bacon.....12½c
D. S. extra ribs.....12½c
D. S. rib bellies, medium average.....12½c
D. S. rib bellies, light average.....12½c

ATLANTA LIVE STOCK MARKET.

(By Atlanta Stock Yards Commission Company.)

Cattle—Receipts, 1,200 head; steady to 10c lower; good to choice beef cows, $5.00 to $5.50; medium to good cows, $4.00 to $4.50; common cows, $3.00 to $3.50.

Good to choice steers, 700 to 850 average, $5.75 to $6.00.

Medium to good steers, 700 to 850 average, $5.25 to $5.50.

Good to choice heifers, 650 to 750 average, $5.00 to $5.25.

Medium to good heifers, 650 to 750 average, $4.50 to $4.75.

The above represents ruling prices of good quality of cattle. Inferior grades and dairy types selling lower.

Mixed to common steers, if fat, 700 to 800 average, $4.50 to $5.00.

Mixed to common cows, if fat, 700 to 800 average, $3.50 to $4.00.

Mixed, $3.75 to 400 to 800 pounds, $3.25 to $3.75.

Good butcher bulls, $2.50 to $4.50.

Canner bulls, 100 to 200 pounds, $6.00 to $6.50.

Canner steers, 100 to 200 pounds, $6.00 to $7.75 to $8.00.

Good butcher pigs, 100 to 140 pounds, $7.50 to $7.75.

Good butcher pigs, 140 to 160 pounds, $7.00 to $7.25.

Heavy rough hogs, $7.00 to $7.75.

Above quotations apply to corn-fed hogs only. Stock hogs, 40 to 50c under.

But little change in the character of cattle coming to yards this week. Fair supply of medium grades and but few strictly good butcher cattle to be had. Market is quoted strong on the better grades with a good demand, while the medium grades and canners are weak to lower. Some good demand to keep the yards pretty well cleaned up from day to day. Commission men look for a better assortment and a better outside class of cattle as the season advances.

Live Stock.

Chicago, December 5.—Hogs—Receipts 27,000; steady; bulk of sales $7.55@7.80; light $7.70@7.90; mixed $7.60@7.85; heavy $7.45@7.80; rough $7.45@7.55; pigs $5.00@7.00.

Cattle—Receipts 1,000; steady; beeves $5.00@9.85; Texas steers $6.70@7.80; stockers and feeders $5.00@7.80; cows $3.40@8.00; calves $7.00@11.00.

Sheep—Receipts 12,000; steady; native $4.10@5.40; yearlings, $5.40@6.75; lambs $6.00@8.00.

East Buffalo, December 5.—Cattle—Receipts 450; steady to firm; $2.50@8.00.

Hogs—Receipts 5,000; steady; $7.80@7.85; mixed and butchers $7.75@7.90; good heavy $7.70@7.80.

Sheep—Receipts 50; steady; lambs 7c down; sheep 10c down.

Sugar and Molasses.

New York, December 5.—Raw sugar easy; muscovado 3.94; centrifugal 3.54; molasses sugar 3.29. Refined easy.

Molasses steady.

Wool.

Boston, December 5.—Prices on domestic wool have been rather irregular, and the market itself has been unsettled. Inferior sorts are somewhat easier. Quotations include:

Ohio and Pennsylvania, blood, 32@33½.

Michigan, 3/8 similar; Half, ¾ blood unwashed, 29@30.

Kentucky, fine, 32@33; fine, 6 months, 30@32; fine, six to eight months, 28@30; fine, fall, 27@28.

Petroleum, H

EMPEROR REMOVES OFFENDING TROOPS

Garrison Which Caused the Trouble in Zabern, Alsace, to Be Transferred by Order of Kaiser William.

Bonaueschingen, Germany, December 5.—Emperor William this afternoon ordered the transfer of the entire garrison at Zabern, Alsace, owing to the trouble between the soldiers and the citizens there. He also directed that the court-martial proceedings in connection with the recent rioting be accelerated.

The emperor's solution of the difficulty is regarded in many quarters as a two-edged sword. While it removes the danger of further conflicts, the people and merchants of Zabern will suffer a severe financial blow by the removal of an important source of revenue.

Later the emperor decided that the Zabern garrison should go into camp temporarily on the grand maneuver grounds at Hagenau, but that the people might ultimately return to Zabern if its inhabitants displayed a proper temper after the expected transfer to another regiment of Lieutenant Baron von Forstner, who started the trouble by his harsh treatment of some civilians, and the retirement from active service of Colonel von Reuter, of the Ninety-ninth infantry regiment.

Emperor in Good Humor.

The consultation between the emperor, the imperial chancellor, the governor general of Alsace-Lorraine and the general in command lasted only about an hour. The emperor left shortly after for Stuttgart and spectators at the railway station noted that he was in thoroughly good humor and apparently untroubled by the situation.

Dr. Von Bethmann-Hellweg and the others did not accompany his majesty to the station. The chancellor will return to Berlin tonight, but will not take another appearance in the imperial parliament before Tuesday.

Not Only the Voters, But the Candidates Forgot Date of Cuthbert Election

Cuthbert, Ga., December 5.—(Special.)—With the issue of The Cuthbert Leader today its columns announced that although yesterday was the day set for the election of the nominated candidates for alderman and mayor, Lockett, W. E. King and W. O. Taylor, no election was held for the single reason everybody forgot it.

An election can be held after ten days' notice by council, and this will probably be held in the near future or aforesaid purpose.

TRIBUTE PAID DAVIS AT NEGRO CONFERENCE

Dothan, Ala., December 5.—(Special.) At the Alabama conference of the A. M. E. church today Revs. A. D. W. Mitchell, A. W. Lewis and M. C. Ingram read minutes of previous day's session.

Bishop J. H. Jones called Presiding Elders S. P. Pryor, W. J. Hightower, C. C. Hatcher, D. C. Jones, G. B. West and A. D. W. Mitchell to report all moneys collected in their districts.

A resolution adopted by the conference authorized six annual conferences in the state, instead of four. A committee from all of he conferences is to meet at designated place later.

The conference voted the bishop a trip to Egypt and the Holy Land in 1914.

W. D. Johnson, secretary of the general conference, was presented to the body, and was notified that he would be elevated to the bishopric in 1916. Editor C. W. Allen declined Dr. Johnson the choice of Georgia, Alabama and Tennessee.

The amount of general claims collected this year was $6,800.

Bishop H. M. Turner presided over the women's society. Drs. H. N. Newsome, P. W. Wells, J. Frank Norwood, W. S. Frazier, A. A. Duncan, J. I. Bryant and others presented, and read papers.

President H. E. Archer, Drs. W. D. Johnson, J. W. Walker and H. W. Wells addressed the educational meeting tonight. The report was read by Dr. A. Jones. Dr. H. Calhoun and W. H. Nixon made the final address. Calhoun, the foremost negro leader of this state, told a glowing story of the life and memory of Hon. Jefferson Davis, president of the southern confederacy.

GROOM'S HONEYMOON IS STARTED IN JAIL

Brunswick, Ga., December 5.—(Special)—Another groom, S. A. Martin, has spent a portion of the first night of his honeymoon in jail.

W. C. Sinnett, of Jacksonville, was married yesterday afternoon to Miss Lee young Brunswick girl. In celebrating the occasion last night, he got into a fight with Lawrence Goins, and, though the groom was rather a small fellow, he proceeded to deliver a severe thrashing to Goins. The whipped Goins rushed to the police barracks, claimed he had been murdered and had the groom arrested.

Later in the night the bride and her friends visited Sinnett's room and serenaded out. Later Goins swore out a warrant charging him with assault and battery and he is now held for the state court.

TRUST LEGISLATION WAITS ON CURRENCY

Washington, December 5.—Anti-trust legislation will receive no detailed consideration before the senate interstate commerce commission will ask for the passage of the country bill, the committee decided on Saturday, but only a general program until the senate had completed its long daily sessions.

Cordele Lot Sold.

Cordele, Ga., December 5.—(Special.)—One of the largest sales in city property in Cordele during the week was closed yesterday afternoon, Williams purchased a lot 75x150 feet in the business section from J. S. Wall. The consideration was $11,000. It is said that Mr. Williams will improve the property with a handsome building.

Coweta's Tax Assessors.

Senoia, Ga., December 5.—(Special.)—The county commissioners of Coweta met in regular session at Newnan Wednesday, December 3, and among other business elected H. Smith, of Newnan; G. F. Roberts, of Senoia, and J. P. Jones, Sr., of near Grantville, tax assessors of the county. These gentlemen are well acquainted with property values over the county and will help Mr. Hart make the new law a success.

Soil Surveys Planned.

Rome, Ga., December 5.—(Special.)—Extensive preparation for soil surveys of eleven north Georgia counties are being made by the United States government. E. T. Irwin, of the department of agriculture, has been sent to Rome and opened offices here today. Several assistants are under his control and the work in the eleven counties will take about three years.

DATES SELECTED FOR VETERANS' REUNION

Confederates Will Meet at Jacksonville April 29 and 30 and May 1.

Jacksonville, Fla., December 5.—April 29 and 30 and May 1 have been selected as dates for the 1914 reunion of the United Confederate Veterans, to be held in this city, according to announcement here today of General Bennett H. Young, commander-in-chief of the organization.

General Young was here to confer with local committees in charge of arrangements for the reunion. Present plans, which were heartily indorsed by the commander-in-chief, provide that all veterans be afforded accommodations in hotels, lodging houses and private residences, and that the General's tent camping grounds be abolished.

Colonel S. A. Cunningham, editor of The Confederate Veteran, accompanied General Young on his trip here.

TREASURER AND BAGMAN SURRENDER TO WHITMAN

After Pleading Not Guilty, McLean Is Released Under $2,500 Bail.

New York, December 5.—Arthur A. McLean and Everett Fowler, indicted yesterday for receiving and soliciting respectively, campaign contributions from corporations, today pleaded not guilty and surrendered at the district attorney's office today.

McLean has been treasurer of the democratic state committee for years, and Fowler has been called the Tammany "bagman."

After pleading not guilty McLean furnished $2,500 bail. Fowler also pleaded not guilty and was released without bail, as he already under $5,000 bond to appear for trial on a charge of receiving a bribe of $1,500 for extortion.

District Attorney Whitman was unable today to complete his case against Thomas Hassett, former secretary of state, and Engineer Bensel, who is accused by Madison J. Aldrich, a Poughkeepsie contractor, of obtaining from him a bribe of $1,500 for expediting payment on a road contract.

It was learned that the evidence given by witnesses today had so broadened the case that it would be necessary to call more witnesses. The grand jury accordingly adjourned until next Wednesday so that these other witnesses can be subpoenaed.

The district attorney received word tonight that Frederick Kreiger, former mayor of Syracuse, indicted for soliciting a campaign contribution from a corporation, and who has been in Havana, would reach New York tomorrow night and expected to surrender Monday morning. Assistant Clerk McGuire, but Mr. Whitman has received no word that this is true.

JUDGE REBUKES JURY FOLLOWING VERDICT

Tifton Man Gets Five Years Notwithstanding Recommendation for Mercy.

Tifton, Ga., December 5.—(Special.)—The audience in Tift superior court-room this morning heaved and caught its breath when Judge W. E. Thomas dismissed a jury's recommendation to mercy and, after a recess, sentenced a young white man, convicted of assault with intent to murder, to the penitentiary for five years.

Carson Taylor, James D. Taylor, his brother, and Allen F. Dorman were indicted by the grand jury this week for assault with intent to murder in the cutting of Town Marshal Tom Bell, of Omega, on the night of November 11. Taylor and Dorman were tried separately by the state that the 3-year young men, for Powell off in the dark and hurt one held him while Taylor cut him. Bell testified at his trial that Taylor cut his thirty-second part of an inch reaching his right kidney.

Four attorneys represented young Taylor who set up a plea of self-defense. The jury was out ten hours on the case and returned a verdict of guilty with a recommendation that he be punished as for a misdemeanor. Judge Thomas this morning called the prisoner up, called attention to his previous reputation for a peaceful character, spoke of the trouble the people of the Omega section had experienced in maintaining law and order and gave him five years.

Two young white men, both married and with families, Lee Sandefur and Tom Self, were convicted last night of stealing cotton. S. A. Martin missed about 1,000 pounds of seed cotton from a pile in his field on the road on November 25. It was found that Self had sold this amount of seed cotton to Brookfield and had the checks in payment therefor made in another man's name. Sandefur's home was searched while Sentence has not been pronounced.

LOBBY PROBE REPORT WILL BE READ TUESDAY

Washington, December 5.—Chairman Garrett's preliminary draft of the report was considered today by the lobby investigating committee. The report is to be read in the house next Tuesday. Neither it nor the views of members of the committee differ on the question of whether the report should submit a single recommendation. It is brought out during the inquiry or in-clude recommendations concerning legislation regulating lobbies and as to whether members of congress should be disqualified by law from being counsel before congressional committees. Mr. Garrett, of Tennessee, whom Mr. M. Mulhall, of Illinois, whom Mr. M. Mulhall, of being a paid agent of the National Association of Manufacturers, is a member of the house.

The language in favor more vigorous language than the chairman has used, while others contend that the terms of the draft already are too severe.

GUNBOAT IS ORDERED TO DOMINICAN WATERS

Washington, December 5.—The gunboat Dolphin was ordered today to Dominican waters "for the protection of American interests." In a statement at the navy department. It was contended that the Dolphin's visit may be in connection with the mission of Special American commissioners who go to the Dominican republic to observe elections December 15.

The greatest secrecy is maintained at the state department concerning the attitude of this government in the approaching election. Secretary Bryan would go no further today than to say the United States has no concern in its good offices to aid the Dominicans.

SEATING OF BLAIR LEE IS NOW UP TO SENATE

Washington, December 5.—Credentials of Senator-elect Blair Lee, of Maryland, were received today with a certificate from the governor. The credentials will be considered by a committee which in deciding Lee's claim to his seat will have to determine whether in the absence of legal machinery for direct election of senators, state authorities may make use of the regular election process.

CURRENCY REFORM BILL DELAYED BY MORE TALK

No Action on Democratic Resolution to Fix 13-Hour-a-Day Sessions.

Washington, December 5.—Two hours of talk in the senate today again prevented action on the democratic resolution to fix thirteen-hour-a-day sessions on the currency bill.

Senator Bacon denied that there was any purpose to restrict debate to "exhaust the senate" and Senator Williams repeated that the object of the program was to make the talkers talk early, talk late, and talk continually until the talkers are talked out."

"We will not prevent debate," he shouted to the republicans. "You will get your stomachs full of debate. But you cannot make sausage come from and listen. You cannot treat senators of the United States, free, wild and twenty-one, like a lot of school boys and say, Budge, here in your bench, sit on it."

I believe there is a deliberate purpose on the other side of the chamber," said Senator Jones, to delay this bill. The business interests of the country are held up while a number of gentlemen on that side talk."

Senators Sutherland, Smith, Owen and Smoot vigorously disclaimed any intention to delay.

Senator Weeks, republican, discussed the administration's financial legislation which must necessarily be a disturbing feature in our business affairs. Any of these would be sufficient, operating singly, to affect business; operating together, they have been enough to bring about a marked diminution in the volume of trade, and it should not be charged that only in passing this bill will be found the cause of its falling off, because there is the most or no connection between the two."

PARDON ASKED FOR MAN WHO HAS MADE SUCCESS

Joshua Tedford Escaped Term in Prison Through Error of Clerk.

Chicago, December 5.—Active steps were taken today to obtain a pardon for Joshua Tedford, who convicted nine years ago of conspiracy to murder a witness, has risen from a disheartened workman to executive head of one of the largest men's furnishing stores in the world.

Tedford escaped serving time through the error of a clerk who pigeon-holed the mandate of the supreme court upholding his sentence, instead of filing the document with the trial judge.

While his case was pending, Tedford obtained employment with a large retail firm as house detective. Later he was promoted to department superintendent. In that position he rejected hundreds of offers for merchandise and H. George Lytton, vice president of the store, says a bad check never was passed through because he "knows crooks too well." Tedford has been superintendent for two years.

"We have faith in Tedford's innocent of the crime for which he is under sentence," said Mr. Lytton. "But if he is guilty, for sake of argument, society would be satisfied with the success he has made. Society has gained enough for himself and society than he would be had served a year in the state prison."

Chief Justice Olson, of the municipal court, who as an assistant state's attorney prosecuted Tedford, will recommend that Governor Dunne grant the pardon, Judge Brentano, the trial judge, said he would give the influential friends of Tedford his share plenty of time to act in his behalf.

SUFFRAGE ASSOCIATION ENDS ITS CONVENTION

Trouble Over Report of Congressional Committee Cleared Up Before Adjournment.

Washington, December 5.—Storm clouds that hovered low for a time today over the closing session of the Forty-First annual convention of the National American Woman Suffrage association, cleared away just before adjournment.

Trouble started when Miss Alice Paul, chairman of the congressional committee, also a leading worker in the congressional union, an affiliated body, presented the report of that committee. It was charged on the floor that the congressional committee had ignored instructions given by the national body in failing to collect its funds through the national society's treasurer. After much discussion, however, the report was adopted directing the congressional committee to act in future in accordance with the board of directors. Miss Paul's report was approved.

A special committee to discuss plans for a campaign to secure suffrage in the states which already have woman suffrage, so as to have the force of the work for a constitutional amendment, was named and instructed to report to the convention.

Allegiance to the suffragists was pledged tonight at the home of Mrs. La Follette, wife of Senator La Follette.

CINCINNATI SHIPPERS FAIL TO MAKE OUT CASE

Cincinnati, December 5.—Cincinnati shippers and civic organizations failed today to put a case in their charges that the Cincinnati New Orleans and Texas Pacific road was discriminating against this city by freight rates, according to the opinion of former Judge Martin A. Knapp, appointed by the trustees of the Cincinnati Southern railway and practically was referee in the rates controversy.

LA GRIPPE HAS A GRIP ON PRESIDENT WILSON

Washington, December 5.—President Wilson has grippe. His cold is in his nose and throat, and his physician has ordered him to remain in bed again today. Engagements were cancelled and the president will be confined to his room tomorrow and possibly Sunday.

Secretary Tumulty said today that while the president had a little fever his illness was yielding to treatment and he would be out again in a few days.

MISTRIAL IS DECLARED IN THE COPELAND CASE

Girl and Lover Charged With Murdering Girl's Brother-in-Law.

Mayfield, Ky., December 5.—A mistrial was declared today in the case of Miss Inez Copeland and her fiance, Lucien Turk, charged with the murder last July of Hugh Atchison, brother-in-law of Miss Copeland and a wealthy farmer of Bardswell, Ky.

It was reported the jury voted nine to three for acquittal, the minority holding out for a verdict of murder with life imprisonment for both defendants.

The jury took the case Wednesday after the trial had consumed several days, but its deliberations were interrupted by the illness of one of the jurors.

Miss Copeland swore that she killed Atchison because he had wronged her a week before the tragedy. The theory of the prosecution was that Turk, jealous of Miss Copeland's love for Atchison came on the night of the killing, fired from the front yard after Miss Copeland had induced Atchison to come to the door.

The widow was a witness, but did not give testimony that was damaging to the slater.

DR. KNABE'S OFFICE GIRL TELLS OF FINDING BODY

Witness Says She Has Seen Dr. Craig in the Murdered Woman's Room.

Shelbyville, Ind., December 5.—Miss Katherine McPherson, office girl for Dr. Helene Knabe, for whose murder Dr. Walter Craig is on trial here, late today was placed on the witness stand by the state. The witness described the finding of Dr Ettie's body, the condition of the flat and her employer on this occasion.

Miss McPherson testified that she had seen Dr. Craig in Dr. Knabe's apartments twice, and had seen the former being her employer in his automobile prior to the house several times. She identified a photograph of Dr. Craig and his daughter Marion, as one which Marion had given to Dr. Knabe.

The witness said that when she entered the room in which Dr. Knabe had met death, the window curtain was raised about two feet from the bottom of the window. The state insisted upon this testimony, as he said, on the theory that when Joseph Bernstein, a state witness, passed the house, Dr. Knabe was looking out.

Carr, on cross-examination today, declared that he passed the apartment house in which Dr. Knabe lived, on the morning of the murder, but saw no light in any of the rooms. The state contends that the murderer had pulled down the curtain and was cutting Dr. Knabe's throat when 17-year-old Carr, it is contended, the slayer removed the body, the flat, raised the curtain and turned on the electric lights.

Dr. Knabe's kimono, which the state attempted to get before the jury yesterday, but which was found in possession of an Indianapolis undertaker, was on the body when Miss McPherson saw it the last time she saw Dr. Knabe alive. The kimono, a bright navy blue, with poppy red and yellow flowers, looks like a faded rag.

The state contends that the garment was washed with chemicals to take out bloodstains, after the body had been taken away from Dr. Knabe's office.

Miss McPherson was turned over to the defense she was excused after cross-examination.

Teddy Off to Paraguay

Buenos Ayres, December 5.—Colonel Theodore Roosevelt left here today for Paraguay. He was given Mr. Bearty farewell at the railway station by the aide-de-camp of the president and a number of officials.

COTTON THE PAST WEEK; REVIEW OF THE MARKET

New York, December 5.—There has been little change in the cotton market during the past week and business has on quite light as a rule, though there a gen "al opinion around the ring that the market is pretty well cleaned up, with the trade now awaiting next week's government report and how it looks like a fading rap.

The state contends that the garment was washed with chemicals to take out bloodstains, after the body had been taken away from Dr. Knabe's office.

Miss McPherson was turned over to the defense she was excused after cross-examination.

Teddy Off to Paraguay

Buenos Ayres, December 5.—Colonel Theodore Roosevelt left here today for Paraguay. He was given Mr. Bearty farewell at the railway station by the aide-de-camp of the president and a number of officials.

COTTON THE PAST WEEK; REVIEW OF THE MARKET

New York, December 5.—There has been little change in the cotton market during the past week and business has on quite light as a rule, though there a gen "al opinion around the ring that the market is pretty well cleaned up, with the trade now awaiting next week's government report and how it looks like a fading rap.

ATLANTA'S STRIDES FROM DAY TO DAY

East North Avenue Lot Brings $19,000 in Out-of-Town Trade.

Among the most interesting announcements of Friday was that of the sale by Mrs. H. E. Bigham, of Fort Worth, from E. S. Wyatt, of the 105 ft. East North avenue, for $19,000. The property lies on the south side of the street between Willow and Piedmont and is 63x120 feet.

In part payment Mr. Jackson gave property in Forsyth valued at $16,000, which lies adjoining Peachtree College. The B. F. Burdett Realty company handled the trade.

O. D. Gorman, jr., purchased from Mr. Mabel Moody, for $8,415, Nos. 270-276 Jackson place, 100 feet north of Edgewood avenue. The monthly rental of the houses, which lot is given as $61, in part payment Mr. Gorman gave a lot situated at 1,109 Ponce de Leon, 50 feet on the south side of Greenwood avenue and 200 feet west of Briarcliff road.

Much interest was shown among realty men, particularly those interested in the North Peachtree section, in the announcement by Mr. Bernard Constantine, Thursday morning that John W. Grant had let the contract for the erection of a home on his 25-acre tract on the Face's Ferry road.

Should Atlanta get one of the regional banks, according to the plan outlined in the proposed new currency bill now before congress, it will be bound to very much speculation over the location of the building. It is believed that the postoffice would be built beside the building, although one agent suggested that the bank might be built on the present postoffice, which has already outgrown its quarters. In that case, the new postoffice would be erected in the Hunnicutt district.

At the postoffice it was stated at once that the department intended to erect a postoffice for outgoing mail, which will be located in the Hunnicutt district, thus having two postoffices—one for incoming and the other for outgoing mail.

PROPERTY TRANSFERS.

Warranty Deeds.

$2,600—J. P. Askew to S. S. Selig, jr., 180 Bass street; 25 feet, southwest.

$750—Mrs. M. F. Garner to Thomas H. Rogers, property on south side Fulton, 50 feet west of Semmes avenue, 100x100 feet. November 24.

$1,500—W. J. Whiteside to Warren J. Richardson, lot on west side Highland avenue, 50 feet south of Alabama avenue, 50x100 feet. December 4.

$1,000—W. J. Whiteside to W. A. Whiteside, same property, July 8.

$1,000—Mrs. Mabel H. Henry to Mrs. Ada May Smith, lot on Harrison avenue, block A, north of Fair avenue, 50x100 feet. November 29.

$3,450—John R. Kay to Charles A. Smith, 75 feet on south side Linden avenue, 150 feet deep.

$500 and Other Consideration—Mrs. May Lee Hall to Mrs. Ada Lee Hall, Hancock county, land lot 250, seventeenth district. December 2.

$500 and Other Consideration—Same to same, lot on south side Lucile avenue 12 feet west of Atwood street, 50x200 feet. December 2.

$1,500—J. E. Clark to J. M. Morrisey, lot on Old Waterworks road, 100x150 feet. November 29.

$850—L. Hoyt Williams to C. R. Williams, seven lots in Carr's addition to Kirkwood property, lot south side Lucile avenue, 196 feet west of Atwood street, 50x200 feet. December 2.

$500 and Other Consideration—Same to same, lot on south side Lucile avenue 12 feet west of Atwood street, 50x200 feet. December 2.

$1,500—Joseph Paranha to W. S. Burnette, 180 Bass street, 49x177 feet. November 29.

$3,750—Catherine E. Willingham to John Hall, property on proposed street, 100x150 feet. November 29.

$2,000—Mrs. Beasie L. Hix to W. H. Sanders, lot on Hix street, 47x165 feet. December 2.

$1,000—E. Hix to same, same property. December 2.

$4,000—Mrs. Mabel H. Moody to Mrs. Birdie V. Gorman, lot north side Jackson place, 100 feet north of Edgewood avenue, 116 feet. November 3.

$1,000—Mrs. Ada G. Little to H. W. Bailey, lot on Ashby street, 50 feet west of Ashby-Mack street, 50x100 feet. November 29.

$1,000—Mrs. Ada G. Little to H. W. Bailey, lot on Ashby street, 50 feet west of Stewart drive, 50x200 feet. December 2.

$110—P. McCrary to J. P. Crenshaw, lot southeast corner Ponce de Leon avenue, 130x134 feet. May 29, 1911.

$1,000—Same to same, lot on south side of Lucile avenue, 100 feet east of Atwood street, 50x200 feet. December 2.

$2,000—Walter S. Dillon to Penn Mutual Life Insurance company, lot on Fourth street, 50x125 feet. December 1.

$1,000—Same to same, lot on Harwell street, Spring street, 15x195 feet. December 1.

$1,000—Same to Bank of East Point, lot on north side Georgia street, 250 feet west of Norman street, 50x200 feet. August, 1911.

$1,000—Mrs. Birdie V. Gorman to Henry Cohn, lot on north side Jackson place, 100 feet west of Ponce de Leon avenue, 116 feet. December 3.

Mortgages.

$400—C. E. Brown to Phenix Planing Mill, lot west side Cleland avenue, 150 feet southeast of Ormond street, 50 feet right of way, 50x 123 feet. November 1.

$1,000—Same to Mrs. Ella B. Howard, lot on corner Diamond street and Chamberlain avenue, 50x100 feet. November 1.

$846—M. H. Abbott to Atlanta Banking corner and J. Chesher to Atlanta Banking corner, lot west side Langhorn street, 50 feet south of Oak street, 50x146 feet. December 1.

$116—Charles A. Smith to same, lot east side Chester avenue, 100 feet south of Bryan street, 50x200 feet. November 26.

$1—and other consideration—Thadeo to Russell E. Richards, lot No. 132 Davis street, 50x126 feet; also lot on West Hunter street, 20 feet west of Jeptha street, 45x124 feet. December 3.

Commissioner's Deed.

$2,377—Forrest Adair (as commissioner) to Joseph Paranha, 26.1/2 acres at northwest corner land lot 92, 17th district, on old Settlement road. December 5.

Administrator's Deed.

$600—V. Arnold Cox (as administratrix) to Mrs. Martha H. Cox half interest in bond for title interest in 2-3 acres on west line of land lot 187, 17th district, 40 feet north of Buckhead road; also 2¼ acres on north side Buckhead and Bolton roads, land lot 182, 17th district; also 4 acres on north side said road at the line between land lots 182 and 157; also 15 acres in northeast corner land lot 182, 17th district. December 3.

Building Permits.

$200—J. D. Bliscol, 10 Edgewood avenue, boiler. H. Hitchock, builder.

INDEX TO WANT ADVERTISEMENTS

	Page.	Col.
Auction Sales	12	6
Automobiles	12	6
Boarding and Rooms	12	1
Business Opportunities	12	6
Business and Mail Order	12	1
Cards	12	1
Cast-Off Clothing	12	2
Cleaners, Dressers, Etc.	12	2
Dressmaking and Sewing	12	2
Dyeing and Cleaning	12	2
For Sale—Cemetery Lots	13	3
For Sale—Miscellaneous	12	7
For Sale—Live Stock	12	7
For Rent—Apartments	12	2
For Rent—Business Space	13	3
For Rent—Houses & Farms	13	2
For Rent—Houses	13	2
For Rent—Rooms	13	2
For Rent—Farms	13	2
For Rent—Stores	13	2
For Rent—Housekeeping Rooms	13	2
For Rent—Stores	13	2
For Rent—Typewriters	13	2
Help Wanted—Male	11	7
Help Wanted—Female	11	6
Help Wanted—Male and Female	12	1
Horses and Vehicles	12	7
Hotels	12	1
Household Goods	12	2
Legal Advertisements	12	6
Lost and Found	12	1
Medical	12	6
Money to Loan	12	6
Motorcycles and Bicycles	12	6
Music and Dancing	12	1
Musical Instruments	12	7
Near Home Resorts	12	1
Personal	11	7
Public Stenographers	12	6
Purchase Money Notes	12	6
Professional Cards	12	6
Railroad Schedules	11	7
Real Estate—Miscellaneous	13	3
Real Estate for Sale or Exchange	12	6
Seed & Pet Stock	12	7
Situations Wanted—Male	11	7
Situations Wanted—Female	12	6
Stocks & Bonds	12	6
Storage and Warehouse	12	6
Taxicabs	11	7
Wanted—Board—Rooms	11	7
Wanted—Miscellaneous	12	6
Wanted—Real Estate	13	3
Wanted—Teachers	12	1

LOST AND FOUND

ADVERTISE FOUND ARTICLES. THE LAW, from Georgia Decisions. A finder of lost property who, having means of knowledge of the rightful owner sufficient to identify the property own use or advantage may, upon such conversion, be punished by a simple larceny under the laws of Georgia. A person who finds lost goods is legally liable to the rightful owner for their proper care while in the finder's possession; and he is not entitled to be reimbursed for expense incurred in property cared for the same, unless and may retain them until such expenses are paid or tender made. Ads find lost property or its owner.

LOST—Gold locket set with six chip diamonds and containing two pictures; one of Mrs. McPherson and one of Mr. McPherson. Finder will please return to 1,000 Ponce de Leon avenue. Liberal reward returned to Mrs. Riggs, 1,000 Ponce de Leon.

LOST—At the Atlanta theater Wednesday night, gold bracelet watch, engraved on back. Liberal reward if returned to Second Floor Cashier's office. Phone Ivy 4447 or West 138.

LOST—Diamond white, heavy bulli male setter dog, tip of tail cut off. Return to 1,000 Ponce de Leon. Telephone Ivy 5137 and get reward.

LOST—Medal presented by City Hospital, Charleston S. C. Owner can have same by calling from 9 to 10 a. m. at office and paying for this ad.

LOST—Package containing dress goods on Houston street car about 4 p. m. Wednesday. Owner can have same by calling at The Constitution office and paying for this ad.

LOST—Gold stick pin, large English 8 on head. Finder whitehall reward. Main 1482. Mrs. Montgomery, Decatur, liberal reward. Main 921. 141 Whitehall street.

LOST—Uptown, lady's gold watch. Naulla engraved on back. Reward. Phone Ivy 3137 and West 323-J.

LOST—Pocket off each fob; small diamond one side, obliterated engraving on other side. Reward. Phone Ivy 4482.

STRAYED from 689 Edgewood avenue, yellow and white spotted cow. Ivy 2789. Reward.

PERSONAL

DENTISTRY

THE GEORGIA DENTAL PARLORS, 101½ Whitehall street, over Singer store, offer the following prices for a few days:

Set of Teeth	$5.00
22-K. Gold Crown	$3.00
Bridge Work	$3.00
White Crowns	$3.00
Silver Amalgam Fillings	50c
Gold Fillings	$1.00

Bring this coupon. It will entitle you to a discount.

INSIDE ON GARDNER'S POUND AND FRUIT CAKE, 30c AND 35c PER POUND FOR SALE BY ALL GROCERS.

ZAKAS BAKERY
BREAD, PIES AND CAKES.
CHRISTMAS CAKE
30 PEACHTREE ST.
ATL. PHONE 3573.

COMPOUND OXYGEN—Made daily for catarrh, asthma, diseases of nose, throat and ears. This is the season to be built up. Call or telephone Ivy 5137 and Brown, 312-14 Austell building.

MATERNITY SANITARIUM—Private, refined, home-like; limited number of patients. Ideal home provided for expectants. Infants for adoption. Mrs. M. Z. Mitchell, 140 Washington.

Continued in Next Column.

WANT AD RATES

1 Insertion 10c a line
2 Insertions 6c a line
7 Insertions 5c a line

No advertisement accepted for less than two lines. Count six ordinary words to the line.

Discontinuance of advertising must be in writing. It will not be stopped by phone. This protects your interests as well as ours.

PHONE MAIN
5000
OR ATLANTA
5001

If You Can't Bring or Send Your Want Ad

Courteous operators, thoroughly familiar with rates, rules and classifications will give you complete information. And, if you wish they will assist you in wording your want ad to make it most effective.

We ask that you do not unwittingly abuse this phone service; accounts are opened for ads by phone solely to accommodate you. Make payments promptly after publication, or when bills are presented by mail or solicitor and you accommodate us.

RAILROAD SCHEDULES

Arrival and Departure of Passenger Trains, Atlanta.

The following schedule figures are published only as information and are not guaranteed:

*Daily except Sunday.
**Sunday Only.

Atlanta Terminal Station.

Atlanta and West Point Railroad Company.

No. Arrive From—	Arrive.	No. Depart To—	Depart.
18 West Pt.	8:15 am	26 New Or	5:45 am
12 Corinth	11:40 am	32 Montgom'y	9:10 am
26 New Or	11:50 am	33 Montgom'y	9:10 am
24 Montgom'y	4:10 pm	25 Columbus	4:30 pm
29 Columbus	7:10 pm	17 Columbus	4:30 pm
25 New Or	7:10 pm	19 New Or	7:15 pm
33 New Or	11:30 pm	41 West Pt	5:45 pm

Central of Georgia Railway.

No. Arrive From—	Arrive.	No. Depart To—	Depart.
Thomasville	4:35 am	2 Savannah	8:00 am
Jacksonville	6:47 am	Albany	8:00 am
Savannah	6:47 am	Albany	4:00 pm
Albany	6:25 am	Macon	4:00 pm
Jacksonville	6:25 am	Jacksonville	9:35 pm
Macon	6:25 am	Savannah	9:35 pm
Macon	4:05 am	Albany	9:35 pm
Savannah	4:20 pm	Jacksonville	10:10 pm
Macon	4:19 pm	Thomasville	11:45 pm
Macon	6:25 am	Albany	11:45 pm

Southern Railway.
"Premier Carrier of the South."
Arrival and Departure Passenger Trains, Atlanta.

The following schedule figures are published only as information and are not guaranteed:

No. Arrive From—	Arrive.	No. Depart To—	Depart.
28 Macon	12:01 am	36 New York	12:15 am
35 New York	6:15 am	27 Macon	1:00 am
43 Washington	6:25 am	35 B'ham	5:50 am
1 Jack'ville	6:25 am	11 Richmond	7:00 am
31 Birmingham	6:30 am	23 Richmond	7:00 am
23 Jack'ville	6:30 am	13 Toccoa	7:30 am
13 Toccoa	7:30 am	26 Hartwell	7:30 am
26 Hartwell	8:10 am	32 Ft. Valley	7:35 am
32 Ft. Valley	8:10 am	42 Ft. Valley	7:35 am
8 Chattanooga	8:30 am	7 Macon	10:45 am
7 Macon	10:45 am	38 N. Y. lim	11:00 am
27 Ft. Valley	10:55 am	27 Ft. Valley	11:00 am
31 Columbus	10:50 am	29 B'ham	11:30 am
4 Cincinnati	11:00 am	4 Cincinnati	11:30 am
39 New York	11:15 am	40 Charlotte	12:10 pm
29 B'ham	12:30 pm	30 Columbus	1:40 pm
28 Columbus	1:40 pm	30 New York	1:45 pm
30 B'ham	1:40 pm	34 Macon	2:00 pm
38 Charlotte	2:45 pm	39 B'ham	4:10 pm
34 Macon	3:00 pm	25 Columbus	4:10 pm
37 N. Y. lim	5:00 pm	22 Columbus	5:10 pm
37 N. Y. lim	5:00 pm	24 Macon	5:10 pm
15 Brunsw'k	7:30 pm	28 Ft. Valley	5:20 pm
28 Ft. Valley	8:10 pm	15 Brunsw'k	7:30 pm
11 Jack'ville	8:15 pm	21 Jack'ville	8:45 pm
21 Jack'ville	8:15 pm	8 Chattanooga	8:50 pm
1 Chatt'ga	9:35 pm	44 Wash'ton	8:45 pm
44 Wash'ton	9:35 pm	1 Jack'ville	10:30 pm
14 Kan. City	10:30 pm	14 Jack'ville	10:30 pm
16 Columbus	10:30 pm	16 Columbus	10:30 pm
24 Jack'ville	10:30 pm	43 Jack'ville	10:30 pm
All trains run daily. Central time.			

City Ticket Office, No. 1 Peachtree St.

Arrival and Departure of Passenger Trains, Atlanta.

The following schedule figures are published only as information and are not guaranteed:

*Daily except Sunday.
**Sunday Only.

Union Passenger Station.

Atlanta, Birmingham and Atlantic.

Effective Sept. 28.	Arrive.	Leave.
Birmingham and Thomasville	6:35 am	7:20 am
Cordele	*11:30 pm	12:00 pm
Brunswick, Waycross and Thomasville	8:15 pm	10:00 pm

Sleeping cars on night trains between Atlanta and Thomasville, Atlanta and Waycross.

Georgia Railroad.

No. Arrive From—	Arrive.	No. Depart To—	Depart.
2 Augusta	6:35 am	4 Augusta	12:10 n't
4 Cowikee	7:10 am	1 Augusta	8:30 am
93 Union Pt.	9:30 am	New York	7:30 am
3 Augusta	12:10 pm	*26 Athens	4:30 pm
*25 Lithonia	2:10 pm	28 Augusta	3:10 pm
27 New York	4:30 pm	5 Augusta	5:10 pm
		and Aug.	8:20 pm
		*10 Cov'ton	6:10 pm

Louisville and Nashville Railroad.

No. Arrive From—	Arrive.	No. Depart To—	Depart.
Chicago and Northwest	8:10 pm		11:55 am
Cincinnati Limited	7:12 am		9:50 pm
Cincinnati and Louisville	7:12 am		9:50 pm
Knoxville via Rome	7:12 am		9:55 pm
Knoxville via Cartersville	7:12 am		9:55 pm
Knoxville via Cartersville	5:00 pm		9:55 pm
Blue Ridge accommodation	5:00 pm		10:05 am

Seaboard Air Line Railway.

Effective June 1, 1913.

No. Arrive From—	Arrive.	No. Depart To—	Depart.
11 New York	6:30 am	12 Birmingham	6:30 am
11 Norfolk	6:30 am	11 Memphis	6:30 am

Every Good Man Deserves a Job.==Constitution Want Ads Find Employers
Every GOOD EMPLOYER Deserves Good Help.==GOOD WORKERS Read These Ads

BUSINESS AND MAIL ORDER DIRECTORY

ARCHITECTURAL DRAWINGS.

Of all kinds, letterings, tracings, maps, patent drawings, blue printing. Dick Burt, 203 Hilyer Trust Bldg. IVy 4828.

ART AND PICTURES.

EXM O. WALKER is still in the picture frame business at 91 N. Pryor street. IVy 6521.

ARTISTIC UPHOLSTERING.

ALL KINDS upholstering. 2611 Mattress Co. Prices reasonable. Atlanta 4111.

AT AUCTION.

FURNITURE, household goods, office fixtures, and in fact, everything sold at
JACOBS AUCTION CO.
11 DECATUR ST.
Near Kimball House. Bell phone 1424; Atlanta 2282.

ATLANTA TITLE GUARANTEE CO., Ground Floor Equitable Building. Bell Phone Main 5420.

BRICK WORK.

GOING TO BUILD? We have enough left over to build a house. Jas. Perkins, price for quick trade, 3-7 Pierce, 111 LaPrence st. Phone IVy 7073-J.

BOOK AND JOB PRINTING.

ADVANCE PRINTING CO.
CUT PRICES for 10 days. IVy 7218.

CONCRETE PRODUCTS.

WE BUILD anything in concrete from a lawn vase to an elaborate memorial vaults a specialty. Dykema System Concrete Co., 219 Austell building.

ORIENTAL Rugs cleaned like new; also repairing and upholstering. W. M. Cale, 348 Auburn avenue. IVy 3125-J.

Atlanta Oriental Rug & Cleaning Co. 3413 RUGS cleaned $1.50 and up. IVy 3471. Bell Phone Main 5027.

CIGARS.

HAVA-LANTA CIGAR CO.
IS THE PLACE to get your holiday cigars, that are made in Atlanta. Atlanta phone 3224-B. 228 Whitehall street.

CLEANING, DYEING AND PRESSING.

FOR PRESSING, cleaning, dyeing, clothing, see T. N. Wilburn, 235 Marietta. Atlanta 2842.

NORTH SIDE PRESSING CLUB. French dry cleaning, dyeing and dressing. Ladies' garments done shop, repairing neatly done. 2181 Peachtree. Atlanta phone 3206-A. J. H. Jones, Proprietor.

SO. PRYOR PRESSING CLUB
WE DO all kinds of cleaning and dyeing, pressing. Ladies' work a specialty. 427 South Pryor street. Main 2292-J.

EMPIRE PRESSING CLUB
FIRST-CLASS dry cleaning and pressing. Work called for and delivered. Atlanta 2752. 115 E. Edis.

ALL kinds pressing. Membership cards $1. Call Main 9187. Atlanta 6088-M. D. P. Moore. 282 Whitehall street.

CICERO FITZPATRICK
PRESSING CLUB
CICERO FITZPATRICK PRESSING CLUB 52 PETERS ST., Bell Phone Main 1187.

Guarantee Dry Cleaning Co.
LUCIUS ZACHARY. Prop. We clean and dye ladies' and gentlemen's fine garments. Express paid one way on out-of-town work. Main 247, Atlanta 5815.

HAVE your suits pressed at Norton's while you wait. Skcl work called for and delivered promptly; membership $1.00 per month. Norton's Pressing Club, 1181 Whitehall St. Main 1921-J. All work guaranteed.

DRY CLEANING AND PRESSING. Work called for and delivered. Andrew Carter, 279 East Hunter street. Phone Atlanta 6147.

DRY CLEANING, PRESSING, ALTERING AND REPAIRING.
S. H. DOYL
70 South Pryor St., Main 71.

CLEANING, pressing and dyeing. Phone us and we will send for your work. Best first-class work at lowest prices. Atlanta phone 4746-B. Peoples Tailors, 1013 Bellwood.

HAVE your dyeing, cleaning and pressing done by the Model. We guarantee satisfaction on all our work. Simmons Cleaning Co., 124 Peters st. Ivy 7248.

CHRISTMAS CIGARS.

LET me make your Christmas box cigars for you and put them up free. Jake Fernandez, 4 South Forsyth street.

CONTRACTOR AND BUILDER.

IF YOU need a contractor, builder or expert wood man, call "Cunningham." Office 1009 Peters building. Atlanta 4242. Repair work of all kinds. All work guaranteed. Prices reasonable.

W. R. HOLDER, CONTRACTOR, 801 EMPIRE LIFE BUILDING. IVY 8, ATLANTA 8787. REMODELING AND REPAIRING GIVEN PROMPT ATTENTION.

WHEN in need of carpenter work, call J. A. Johnson, West 1788-J; estimates on all job work; prices reasonable.

CHINESE LAUNDRY.

LEE HAND 228 Whitehall street.

DOLLS.

ATLANTA DOLL HOSPITAL
DOLLS mended. All parts furnished. 110 Luckie street.

For the Original Moncrief
FURNACE, phone Moncrief Furnace Company, 178 South Pryor street, Main 283. Call for S. F. Moncrief, Jr., Ivy 7228.

ANDERSON BROS. & RICH,
870 EDGEWOOD AVE. BOTH PHONES.

DOCTORS.

MORRISON'S METHOD OF MANIPULATION
CURES all curable diseases quicker and cheaper than any other system known. Consultation and diagnosis free. 414 Kiser building.

FURNITURE REPAIRING.

HIGH-CLASS FURNITURE repairing and carpet cleaning. Southern Furniture and Carpet Works, 69 Edgewood Ave. S. B. Skelton, Manager. Main 3382; West 2366.

FISH AND OYSTERS.

FOR FRESH fish and oysters, call E. W. Marlowe, Atlanta 61-J, 170 Bell st.

FRESH MEATS AND FISH.

ACADEMY PIGGS CO. Fresh fish and oysters all the time. 210 Auburn. Atlanta 2691.

FRESH MEATS AND FISH.
T. A. Bagwell, Fresh Fish and Oysters. 178-8 Auburn ave. Both phones.

FEATHERS.

FEATHERS—All kinds of domestic feathers; live geese feathers a specialty; write or phone for samples and prices. R. S. Eubanks, 124 South Broad st., Atlanta, Ga.

GARDENING.

DID you ever stop to consider that the most expensive part of your home is your lawn and garden? Let us show you how to have the most attractive lawn and garden of any home around here and service every month. If you have never had a garden before, why not let us show you how beautiful the front of your home can be made? Lawns made and planted. C. W. Chappell, landscape gardener, engineer, tree surgery and nursery stock. Survey with a west-known surveyor in the east. 221 Peachtree st. Ivy 7412.

HAITERS.

OLD HATS MADE NEW satisfaction guaranteed. Mail orders receive prompt attention.
Acme Hatters, 29 E. Hunter street.
OTTO HAT CO. 30c and up. 94½ Whitehall St., Room No. 2.

HOME-MADE CANDY.

WITHROW'S CANDY KITCHEN
STOP! and sample our home-made, hand-made candy. 114 Edgewood ave.

Heavy Hauling.

J. A. JOHNSON TRANSFER COMPANY.
GRADING and heavy hauling of all kinds. West 1788-J.

HORSESHOEING.

CUMMINGS HORSE COMPANY.
BUILDING, repairing, painting; reasonable prices. 121 Gilmer street.

LOCKS AND GUNSMITH.

KEYS MADE C. C. DOWNES.
Both Phones. Main 2146. Atlanta 4312. 79½ Marietta St.

JEWELERS AND OPTICIANS.

DUNAWAY BROS.
EXPERT watch repairing; satisfaction guaranteed. 9 Walton st., just off Peachtree.

(Continued in Next Column.)

BUSINESS AND MAIL ORDER DIRECTORY

MESSENGER SERVICE.

MAIN 353	ATLANTA 96

Quick, Reliable Messengers.
AMERICAN MESSENGER SERVICE

MULTIGRAPHING.

LETTERS MULTIGRAPHED.
PHILLIPS INC. TO MATCH
ENVELOPES ADDRESSED.
EAGLE MULTIGRAPHING CO.
8 North Forsyth St. Phone Main 1158.

MOTORCYCLES AN DSUPPLIES.

MOTORCYCLES, new and second-hand. Southern Motorcycle Co., 224 Peachtree st.

MOVING PICTURE NEWS.

ADVERTISE in the movies for results, issued Thursdays. We give theater tickets.

NEW RUBBER TIRES.

NEW rubber tires put on your baby's carriage; repaired, repainted and rubbered. Ivy 3616. Robert Mitchell, 2417 229 Edgewood.

PECANS.

N. E. HARNWELL, JR., 217 Kiser bldg. Fancy paper shell pecans. Bell phone M. 4561-J.

OIL GAS.

PORTABLE OIL-GAS STOVES make gas better than kerosene oil. 12 patterns, no wick, smoke or odor. Ideal Steam Cookers, 10 to 30 quart size, on sale at factory prices. Ivy 282. 202 South Pryor st. Phone Bell M. 307-J.

PAINTS AND CREOSOTE.

C. F. SANDER & SON
MANUFACTURERS of ready mixed paints, white lead and creosote stains. We make ready mixed paints in 100 lots. Corner of Pryor and Lowry streets. Bell phone Ivy 2552. Atlanta 2.

I DO ALL kinds of carpentering work, building and repairing. Ivy 3616.

PACKING AND SHIPPING.

CAPITOL Upholstering and Carpet Cleaning Co., 141 S. Pryor st. Main 2128-J.

Painting and Tinting.

S. W. SORROUGH
East Point, Ga.
HIGH GRADE PAINTING AND TINTING. Estimates gladly furnished. BANK REFERENCES.
Bell Phone E. P. Ex. 269-L. Atlanta 5151.

PLUMBING AND HEATING CONTRACTORS

GRESHAM-JENSON CO.
SPECIAL attention given to overhauling, heating and plumbing work. 28 Luckie street. IVy 1227.

ROOFING.

MOONEY ROOFING all kinds roofing a specialty. 12 months' guarantee. Reasonable rates. IVy 6.

NEWBANKS, THE ROOF MAN. West 1144-J.

IF YOUR ROOF LEAKS call Hood Bros. & Co., Ivy 7248.

Dr. W. H. Barnett, 242 Hemphill ave. Ivy 7248.

J. S. LITTLE paints and repairs all kinds of roofs; also tins and puts on roof felt and paint. 124 Whitehall. Main 514.

REPLASTERED AND REPAIRED.

"CRAWFORD" for perfect ceilings to new Walker street school. All work guaranteed. Phone me your troubles. Ivy 5291-L. Main 374.

SHOE REPAIRING.

SHOES RESOLED AND SEWED
50 CENTS
AT GWINN'S SHOE SHOP, 4 Luckie street, 1 door from Whitehall. Bell Phone, 18 a hurry? Call Taxicab company for auto rent service.

M'NEIL & HUNTER—Shoe repairing. Work called for and delivered. 492 Edgewood avenue. Atlanta phone 1427.

STOVE AND RANGE REPAIRING.

WHEN IN TROUBLE CALL
"THE STOVE DOCTOR"
or SOUTH PRYOR 4th Main 1460. 1410

DAN, THE FIXER
STOVE AND RANGE REPAIRING.
Ivy 5412. Bell Phone Main 2619.
121 Whitehall St.

STOVE REPAIRING.

IF YOU want your stove repaired, Fangee repaired and gas stove moved and connected, call Blackshaw, 2244; Peters st., Atlanta phone 1818.

$100 REWARD OFFERED
FOR any case we cannot fit with furnace repair or make bake. We are expert chimney builders. Established 1868. Atlanta Company, 39 Plum St. Ivy 4424. R. L. Barnett, Manager. Formerly with Southern Stove and Supply, better known as "Dan, the Fixer."

TIN AND SHEET IRON WORK.

J. L. M'INICH
BEST work, reasonable prices. 269 Marietta st. Main 5276-J. Atlanta 2276. All work guaranteed.

TRUNKS, BAGS AND SUITCASES REPAIRED AND REPAIRED.

ROUNTREE'S, 77 WHITEHALL
Phones: Bell, Main 1576; Atlanta 1694.

WALL PAPER.

5c AND UP WALL PAPER
1c WHITEHALL, our 10c wall paper equal to the best 15c and 20c Wall Paper. Our 15c lants 5c and 10c Wall Paper Co., nothing ter to deal with. Brew Mcneil st. Paperhangers furnished.

WOOD PATTERNS.

MANUFACTURERS' models of patterns, models, patented articles, also general work. Work guaranteed done and guaranteed. Atlanta Wood and Iron Novelty Works, 886 Marietta St. W. F. Williams, Mgr. Main 1894-J.

WINDOW CLEANING.

J. M. WILSON, artistic window dresser and upholsterer, also take down and store awnings; make and hang Draperies over cornice. Phone Main 3812.

WINDOW AND HOUSE CLEANING CO., NATIONAL WINDOW CLEANING CO., Office 47 E. Hunter st. Main 1178. Atlanta 2051.

PROFESSIONAL CARDS.

P. H. Brewster, Albert Howell, Jr.
Hugh M. Dorsey, Arthur Heyman.
Dorsey, Brewster, Howell & Heyman.
Attorneys-at-Law.
Offices: 202, 204, 205, 206, 207, 208, 210 Atlanta Trust Co. Building.
Long-Distance Telephone 3922. 6024 and 3925, Atlanta, Ga.

HOUSEHOLD GOODS

FOR SALE—Furnishings of a new 10-room house, complete; beautiful furnished with furnishings, fine range, hot water plentiful; 6 gas grates; piano; corner sail. 412 Georgia. Parties going to Florida. Atlanta 2555.

WE PAY highest cash prices for household goods, pianos, etc. Liberal cash advances on consignment. Central Auction House, 38 Marietta. Bell Hitchell Exchange, Main 1.

SAVE 1-3 per cent by buying your furniture from Ed. Matthews & Co., 22 E. Alabama street.

FOR SALE—Coal range, fine condition; cost $42 new. Price reasonable. Ivy 3249-J.

FURNITURE and rugs at lowest prices. Holdom Furniture Co., 57 Peters st.

FURNITURE bought and sold for cash. S. M. Smith & Co., Ivy 7218.

CAST-OFF CLOTHING

DROP a card and I will call for your shoes and clothing. The Vestiare, 144 Decatur st.

CLEANERS—PRESSERS, ETC.

WANTED—Your pressing and cleaning. Simmons Dry Cleaning Co., 146 Irwin. Prices reasonable. Atlanta 2752.

FOR RENT—TYPEWRITERS

TYPEWRITERS RENTED
$2.50 MONTH FOR ONE MONTH
Rebuilt Typewriters $25 to $75.
AMERICAN WRITING MACHINE CO.
45 North Pryor St. Phone Main 2526.

TEB. We rent practically brand-new, splendid Oliver visible typewriters, three months only $4, and apply on purchase, easy terms; expert stenographers furnished on short notice. Oliver Typewriter Agency, No. 54 Auburn avenue.

STORAGE AND WAREHOUSE

ATWCART STORAGE & TRANSFER CO. Fireproof storage, pack and ship household goods everywhere. Main 1 Madison avenue. Main 1566-2537, Atlanta 1412.

HELP WANTED—Male

SALESMEN AND SOLICITORS.

WANTED—Two experienced salesmen, capable of calling on the retail trade. Must be We can offer you an unusual opportunity selling a nationally advertised specialty. Call 1 to 3 p. m., 407 Austell building. Ask for Mr. Wilkinson.

SALESMAN wanted to cover southern territory for an established New York corporation, with a full line of children's dresses and rompers. Must be a hustler. Must furnish good references. F 772, care Constitution.

WANTED—Experienced deputies to write Fraternal insurance; salary and commission; good territory open. Address State Manager, 418 Fourth National Bank bldg., Atlanta, Ga.

WANTED—Agents to sell the celebrated Chicago Cottage Organ. An energetic, hustling salesman can make good money. For particulars address Cabio Piano Co., Atlanta, Ga.

SALESMAN to handle representative line of wash skirts, retailing $4 to $6; well established trade preferred. State references. Good line for right man. H. Schneider, 23 Market street, Philadelphia, Pa.

TWENTY MAN SALESMEN quick for splendid new state surveys; largest and finest ever issued. $12 per week easily made. Nudgine Co., Atlanta, Ga.

CAN use few high-class salesmen on liberal terms; line of specialties; new carpenter plan. E. J. Witt, care Glover Realty Co.

WANTED—10 salesmen to sell wholesale lots; good contract. Hugh J. Lynch, 309 Atlanta building.

A FEW first-class salesmen for a first-class line; best proposition ever made. Apply 19 to 19 forenoon. 321 Candler bldg.

MISCELLANEOUS.

WANTED—If you want position as fireman, brakeman, electric motorman, conductor, conductor train or motorman, write Railway Inst. Dept., 1045 Monon Block, Chicago, Ill.

WANTED FOR U. S. ARMY—Able-bodied, unmarried men between ages of 21 and 35, citizens of United States. Of good character and temperate habits, who can speak, read and write the English language. For information apply to Recruiting Officer, 127½ Second ave., Rome, Ga.; 411 Cherry St., Macon; Leonard Bldg., Augusta, 37 Broad and Marietta, Atlanta, Ga.

MEN 20 to 40 years old wanted at once for electric railway and motorman and conductors; $60 to $100 a month; no experience necessary; fine opportunity; positions filled immediately for application blank. Address Railway Inst. Dept., 1045 Monon Block, Ind.

WANTED FOR U. S. ARMY—Able-bodied, unmarried men between ages of 21 and 35, citizens of United States. Of good character and temperate habits, who can speak, read and write the English language. For information apply to Recruiting Officer, 127½ Second ave., Atlanta, Ga.

WANTED—Barbers to know we carry full line fixtures and supplies in stock in Atlanta. Write for catalogue. Matthews & Berry, Atlanta, Ga.

RAILWAY mail clerk examinations every where soon; $75 month. Schedule and sample questions free. Franklin Institute, Dept. R, Rochester, N. Y.

MEN 18 to 35, become government railway clerks; simple examination questions free. Franklin Institute, Dept. R, Rochester, N. Y.

WANTED—Good, reliable office boy for temporary position. Apply 294½ Whitehall street, with references.

MEN—18 to 35, wishing to be railway mail clerks, $75 month; apply for information F-748, care Constitution.

HELP WANTED—Female

STORES AND OFFICES.

WANTED—Young women and girls desiring attractive positions. Writers of experience and clerks closely supervised by the company's chief inspector, women supervisors and other superintendents. Apply at once. Call 9 a. m. to 5 p. m. Remember, that after the two weeks training course for those inexperienced, salary will be given in writing of position. References proving the standing of the applicants essential. Call this week and secure advantages preferred. Lunch room and comfortable rest room for employes. Free and liberal hundred Carnegie library books for the convenience and entertainment of our employes. Nurse in attendance. Apply 8:30 a. m. to 5 p. m. Call or address Schlesinger Bros. & Gathmann, 75 Whitehall street, Atlanta, Ga.

SALESWOMEN—SOLICITORS.

YOUNG lady wanted to travel and sell to retail trade. High salary and steady work to good pay. Apply evenings 5 to 7 o'clock. Ladies' Tailoring Co., 121 Whitehall St.

WANTED—Solicitors to sell toilet specialties; salary and commission; right parties. Apply 1209½ Peachtree. Room 7.

DOMESTIC.

GIRLS—Take course in Miss Sparkman's improved millinery school; board and free scholarship offer; all material sold at wholesale. 24½ Whitehall.

WANTED—An experienced cook at once. Apply Monday at 1124 Piedmont ave.

WANTED—Competent colored cook. Apply 1170 Peachtree after 10 a. m. Monday.

MISCELLANEOUS.

GIRLS LEARN millinery. Best trade on earth for a woman. Pays $60 to $100 a month. Complete course to plan now. Nice velvet hat for $1.90. Fine dressmaking establishment in connection. Prices reasonable. Ideal School of Millinery, 100½ Whitehall st. Atlanta, Ga.

ACTIVE intelligent woman over 25, permanent work, expenses guaranteed, requires traveling; $75 month. Write immediately for territory. Address Superintendent, 3 Rochester, N. Y.

GOVERNMENT wants 10,000 women; $75 month. Write immediately for free list showing positions now obtainable. Rochester, N.

WANTED—Girls and women to solicit orders. Apply between 4 and 6 p. m. 407 Candler building.

HELP WANTED—Male and Female

WANTED—Cash for your spare time; write MOTION Pays $25 to $100 a week; no canvassing; spare time necessary; spare time; details free. Address Y. S. Co., P. O. Box 581, Auburn, N. Y.

WANTED—An experienced clerk, familiar with Mail Order Trade, and a salesman with dry goods. Prefer women 30 or 45 years of age. Apply in writing to Secretary, Address Jackson, F. C. Box 549.

WRITE MOTION $10 to $100 a week; no canvassing; picture plays; spare time; details free. Address M. P. Co., Box 810, Auburn, N. Y.

WOMEN—Men, Government jobs, $90 month; 12,000 appointments coming. Write for list of positions. Franklin Institute, Dept. 21-H Rochester, N. Y.

GET to be under your own direction; a position. Send 25c for full particulars. Commercial Business Agency, P. O. Box 675.

WANTED—Teachers

FIVE intermediate teachers with certificates; graduate of grammar school; $45 salaries from $50 to $60 per month. Work in Georgia. Address with references, Agency, Columbia, S. C.

BEST January openings filled early. We guarantee position or refund fee. Never ever rendered. South Atlantic Teachers' Agency, 516 Third National Bank bldg., Atlanta, Ga.

WANTED—A school teacher at once, Cornelia, Ga. Apply with J. M. Smith, No. 1 Lathonia, Ga.

ACME TEACHERS AGENCY, Most reliable agency in Atl. Nat'l Bk. bldg., Atlanta.

SITUATION WANTED—Male

SPECIAL rates for situations wanted ads, 2 lines one time, 10 cents; 4 times, 15 cents. To get these rates ads must be paid in advance and delivered at The Constitution office.

AN ANSWER TO YOUR AD
or an advertisement you have put into as a week after your ad last appeared in The Constitution is being positive proof to many of several forms of special service which The Constitution will render to those who use its Situation Wanted advertisers. So if you want a better rank or better wages or prospecting position, hold your box number card and call at any office of The Constitution frequently for at least a week.

A YOUNG man with ten years' mercantile and office experience wants position as bookkeeper, salesman, shipping clerk or office man; can use typewriter, adding machine, multigraph or any other office appliance. Address A 513, Constitution.

STENOGRAPHER, thoroughly experienced with business methods, rapid and accurate; references. Address A-521, Constitution.

(Continued in Next Column.)

SITUATION WANTED—Male

WANTED—Position by young man as bookkeeper, stenographer or anything in office work; good penman; can furnish best of work at once; will accept anything. If there is anyone in Atlanta who can help me secure work same will be greatly appreciated; best of references furnished. Address A-427, care Constitution.

A YOUNG MAN 24 years old, experienced in bookkeeping, general office work and soliciting, desires to make connection with a good reliable firm that can appreciate honest effort and can offer a future. Reference. Address A 433, care Constitution.

NORTHERN gentleman, formerly operated retail yard and planing mill and superintendent of large woodworking factory, wishes position as salesman or would take any other employment. Address A-466, Constitution.

MAN 27 years old, wants position at once; has had experience in railroad office four in retail and wholesale grocery business; best of references. Address A-487, care Constitution.

YOUNG Position as assistant bookkeeper or shipping clerk in some wholesale house by young man, accurate in figures. Can use typewriter. Willing to learn city. Good references. Address A 424, Constitution.

WANTED—Position as bookkeeper, lumber checker, timekeeper or grader for lumber plant in south Georgia or Florida. Address A 516, Constitution.

WOULD like to communicate with a firm who needs a good bookkeeper for a few hours at night. Address A-77, Constitution.

HOTEL CLERK, with 5 years' experience, one who knows how to meet the public, wishes position at once. Address A-518, Constitution.

YOUNG stenographer and general office man desires position; moderate salary expected; opportunity for advancement. Box P 774, care Constitution.

EXPERIENCED Position as fireman, engineer, chauffeur, mechanic or helper; best of references. Address M., 1 Box 528.

YOUNG Position as manager of a farm by man of 15 years' experience, middle Georgia farmer; best of references. Address M., 1 Box 528.

YOUNG Position as man, 48, wants job; any old thing. Good references. Address A 512, Constitution.

YOUNG Man, experienced in grocery store, wants position; good record. Address A-511, Constitution.

WANT, for 1926, job in general merchandising store; have good experience. J. S. Morgan, Starrsville, Ga.

YOUNG Man, experienced in bicycle and general repairing wants position. Address A 518, Constitution.

SITUATION WANTED—Female

SPECIAL rates for situations wanted ads, 2 lines one time, 10 cents; 4 times, 15 cents. To get these rates ads must be paid in advance and delivered at The Constitution office.

GENERAL office position wanted by lady, experienced and well educated; salary $25 per week. Address A-514, Constitution.

YOUNG Lady stenographer desires position; experience, reasonable salary. Phone West 874-J.

BUSINESS OPPORTUNITIES

WHERE CROPS GROW IN PAYING QUANTITIES, RAIN OR SHINE.
IF YOU have $500 to $1,000 to invest in a home, we offer you any part of 600 acres of land, 5 miles from Atlanta on the Palisade tract. Peces valley, first payment $100, balance $10 per month. Will guarantee to make you $1,000 per year above your rent. Also any part of 2,000 acres land in the Tallapoosa valley, Georgia, any amount to modify will grow in paying quantities. The finest soil in timber on this east Texas land to pay for clearing, and we will buy the timber for you if you want it done. All our lands will pay the purchase price in 5 years. Write for full state of cultivation. We offer the above subject to confirmation. Write Bell & Co., Fraser St. Waco, Texas.

WANTED—Established, growing wholesale and retail business, or profitable real estate, fire and life insurance agency. Have $2,000 cash. Location in one of the northeast Georgia's best cities, preferably Gainesville, Ga., or one of the two nearest cities in Georgia. Prefer the one offering the best opportunity. Will not consider farm lands. Must be worth more than any other county in Georgia. Other than this restriction, will consider anything in the state. Owner wants to come to Atlanta, only 50 miles away. Address A 524-28 Atlanta National Bank bldg. Bell phone 1761, Atlanta 1761.

BAD DEBTS CONVERTED INTO CASH.
MR. BUSINESS MAN: Would you pay $5 per month to have a collector equipped to make your own collections, anywhere? Sold with a positive guarantee of money back if it fails to collect. Highest bank reference. Address Collection Co., 1 Box 528, Atlanta, Ga.

PARTNER WANTED—To take management of established business, located in Atlanta, to receive $1,500 cash. Will guarantee you $3,000 per year the first year's investment; will require $2,000 cash. Address A 523, care Constitution.

ACTIVE business man wanted to take full charge of and manage Atlanta office of firm, one with automobile experience preferred; will pay $2,000 a year. Apply or address H. S. Peed, Hotel Ainley.

LOOK—Market man! An up-to-date retail meat market for sale. Cheap if bought at once. Ivy 2346, Atlanta 2846.

STEWART & HUNT
PLACING OUR AGENTS IN EVERY HUNTER ST.

GOODBY broom dust pan and mop. Good Morning cleans vacuum hand cleaner for only $5. Bell phone Ivy 5175.

SWITCH made from owner's hair, dark brown, $15; gray, $20. Mrs. Bell, 1 Forrest Apts. 1686 Constitution.

ALL household goods, furniture and stoves, bought and sold by S. M. Snyder, 145 S. Forsyth street.

ROSES—Bride, Meteor, Paul Neyron, Dorothy Perkins, Crimson Rambler, Magna Kirkwood. Ga. Decatur 243.

WANTED—Second-hand typewriters, any make; will pay cash. Address A 486, Constitution.

$125 DIAMOND LOCKET, 9 pure white and brilliant diamonds, beauty; cost $250; special price $90. Tobise Jewelry Co., 22 Alabama.

LOOK—Market man! An up-to-date retail meat market for sale. Cheap if bought at once. Ivy 2346, Atlanta 2846.

STEWART & HUNT
PLACING OUR AGENTS IN EVERY HUNTER ST.

GOODBY broom dust pan and mop. Good Morning cleans vacuum hand cleaner for only $5. Bell phone Ivy 5175.

SWITCH made from owner's hair, dark brown, $15; gray, $20. Mrs. Bell, 1 Forrest Apts. 1686 Constitution.

ALL household goods, furniture and stoves, bought and sold by S. M. Snyder, 145 S. Forsyth street.

ROSES—Bride, Meteor, Paul Neyron, Dorothy Perkins, Crimson Rambler, Magna Kirkwood. Ga. Decatur 243.

WANTED—Second-hand typewriters, any make; will pay cash. Address A 486, Constitution.

$125 DIAMOND LOCKET, 9 pure white and brilliant diamonds, beauty; cost $250; special price $90. Tobise Jewelry Co., 22 Alabama.

LEGAL ADVERTISEMENTS

ADMINISTRATOR'S SALE.

GEORGIA—Fulton County.
By virtue of an order of the Court of Ordinary of said county, granted at the December term, 1913, will be sold at the courthouse door of said county, on the first Tuesday in January next, within the legal hours of sale, the following property of the estate of Willie Palmer, deceased, to-wit: All that tract or parcel of land situate, lying and being in the city of Atlanta, Georgia, described as follows: Beginning at a point on the west side of Delbridge street four hundred and twenty (420) feet south of the intersection of said Delbridge and Arthur streets, and running thence east parallel with said Arthur street one hundred and twenty-three (123) feet; thence south one hundred and twenty (120) feet; thence west one hundred and twenty-three (123) feet to the beginning point; being lot number fifty (50) of the subdivision of the property of Mrs. Hannah Fourlaw, as shown by plat of record in the office of the clerk of the superior court of Fulton county, Georgia, and being the same property conveyed to said Willie Palmer by the Georgia Loan and Trust Company by deed dated 7th, 1901, recorded in Book 156, folio 578, Fulton County Records.
Terms—Cash.
FRAMPTON E. ELLIS,
County Administrator.

ADMINISTRATOR'S SALE.

GEORGIA—Fulton County.
By virtue of an order of the Court of Ordinary of said county, granted at the December term, 1913, will be sold at the courthouse door of said county, on the first Tuesday in January next, within the legal hours of sale, the following property of the estate of Henry Scrogin, deceased, to-wit: All that tract or parcel of land lying and being in the town of East Point, in land lot one hundred and thirty-one (131) of the twelfth district of Fulton county, Georgia, and being lot number fifty (50) of the subdivision of the property of Mrs. M. Hall Scrogin, as the same is shown on plat of record in the office of the clerk of the superior court of said county, and bounded as follows: On the north side of Bacon street one hundred and twenty-five (125) feet; south on Dodson street, and running there west two hundred and thirty (230) feet along said Dodson street; thence south seventy-five (75) feet; thence east two hundred and thirty (230) feet; thence north seventy-five (75) feet to the point of beginning.
Terms—Cash.
FRAMPTON E. ELLIS,
County Administrator.

GEORGIA STATE SANITARIUM.

CONTRACTS for furnishing this institution with supplies for the quarter beginning January 1, 1914, and ending March 31, 1914, will be awarded as follows: Dec. 19. Printed lists of supplies to be furnished may be had upon application. Bids must be signed.
Steward, Georgia State Sanitarium.

FOR SALE—Miscellaneous

SECOND-HAND PRINTING MATERIAL
250 Columbia cases, cost 75c; sale price 20c. 10 lower cases, cost 75c; sale price 15c. 10 upper cases, cost 75c; sale price 15c. Galley stands, holding ten galleys, up to three columns, $2.
10 wooden, double frames, cost $8.50; sale price, $2.75.
12 double iron frames, holding 12 cases, cost $17.50; sale price $10.
One good proof press, cost $60; sale price $15.
Two stands to hold them.
One wooden case, holds 20 full-size cases; cost $10; sale price $4.
This material will be sold in lots to suit. Pay your own freight. Address
THE CONSTITUTION,
Atlanta, Ga.

FOR SALE
LORING SPRINGS
Mentone, Ala.
Address A. GIFFEN LEVY,
Box 900, New Orleans.

High Grade
JELLICO COAL
For Cash.
LUMP $4.75
BURNWELL JELLICO COAL COMPANY,
427 Decatur St.
Bell Phone Main 2961, Atl. 1996.

SAFES
BOUGHT, sold and exchanged. Bank safes, vault doors. Combinations changed.
BANKERS' SAFE AND VAULT CO.
No. 35 East Mitchell Street.

QUESTION
WHAT will I give my wife for Christmas?
ANSWER
A Gem Vacuum Cleaner, only costs $7.50 and will save many times its cost during 1914.
Hand or electric machines. Demonstrations free on request. Phone Ivy 1229.

CONTRACTOR'S PLANT
FOR SALE—Entire plant used in the construction of Hale-Ivy building, now at Gainesville, Ga. Plant consists of steam boats, dredges, barges, boilers, engines, air compressors, concrete mixers, derricks, etc. Write for lists and description. Jacobs & Davis, Inc., Gainesville, Ga.

National Cash Registers 60 N. BROAD ST.
$25, $50, $10, $75, $100 and up. Terms easy monthly payments. Salesroom, supply and repair room.

COAL
FOR SALE—Chestnut telephone, telegraph and mine run. Prompt shipment. Good freight rates. Satisfaction guaranteed. Dougherty, Johnson City, Tenn.

COAL
FOR SALE—Lump and egg coal. Prompt shipment. Good freight rates. Satisfaction guaranteed. Dougherty, Johnson City, Tenn.

MEAL—MEAL
FOR home-made country cornmeal, call West Point Mill, Decatur, Ga. Bell phone Decatur 111.

SILVER THE GOODS.
FIVE 3-drawer Globe-Wernicke letter files with top, $15 each; 1 roll-top desk, $15; 2 desks and chairs; 1 bookkeeper's desk, Come and see them. Atlanta Realty Co., 1 Forsyth street.

FOR SALE—Chestnut telephone, telegraph and mine run. Prompt shipment. Good freight rates. Satisfaction guaranteed. Dougherty, Johnson City, Tenn.

COAL
FOR SALE—Lump and egg coal. Prompt shipment. Good freight rates. Satisfaction guaranteed. Dougherty, Johnson City, Tenn.

MEAL—MEAL
FOR home-made country cornmeal, call West Point Mill, Decatur, Ga. Bell phone Decatur 111.

SILVER THE GOODS.
FIVE 3-drawer Globe-Wernicke letter files with top, $15 each; 1 roll-top desk, $15; 2 desks and chairs; 1 bookkeeper's desk. Come and see them. Atlanta Realty Co., 1 Forsyth street.

FOR SALE—Mahogany upright piano, $125. Hall's bank and burglar-proof safes, vault doors, etc. J. J. Haslam, 119 Fourth National Bank Building.

FOR SALE—Big four gas and oil tractors, manufactured in three sizes. Write or see us for information. Gainesville Company, 439-449 Marietta street, Atlanta.

ATLANTA SAFE CO.
Bargains in Second-Hand Safes. Real Lock Experts. Safe Artists. Main 4601.

LUMBER, SASH AND DOORS
Let me have you for lumber, sash, doors, anything you need in lumber or mill work. W. F. Bingham, Bell phone 2190.

FOR SALE—Two Humphries hot water heaters, perfect condition, cheap. Apply janitor, 111 Healey building.

FOR SALE—Cheap—Oakland touring car, 1913 model, 5-passenger, in good condition. Address A 506, Constitution.

FOR SALE—Cheap, one 3-horse power gasoline engine, in good condition. Apply 1111 Third National Bank bldg.

WANTED.
WILL give $850 cash for seven lots for diamond or light automobile. Ford preferred. 17 Kimball. Ivy 8149.

SUPPLIES—ACCESSORIES.

FREE TO OWNERS OF AUTOS, Ford cars. Write for free booklet which will remove the carbon from your cylinders, spark plugs and pistons while you wait; a trial will convince you, as it has a hundred of others.
THE CRIMO CARBON REMOVER CO.
99 Luckie St.

SAVE your auto and motorcycle tires by using Tire Sealer. Prevents blow outs. Tire Sealer is a liquid rubber compound, which, when spike automatically at once; preserves your tires; prevents rim cutting and blow outs; saving 25 per cent of tire expense. 50 per cent tire mileage and 40 per cent of your gasoline. Watch for trade-mark A. P. C. Agents wanted. 25 Walton avenue. Auto Puncture Co., Atlanta, Ga.

LOCK-JAW WELDING.
MACHINE parts of all kinds accurately restored and guaranteed; also oxy-decarbonizing of valves. A trial will convince.
METAL WELDING CO.
25 Garnett St. Phone Main 5013.

AUTOMOBILES REPAINTED
TOPS recovered and repaired. Wheels, axles and springs repaired. High-grade work at reasonable prices.
JOHN W. SMITH,
229 Auburn ave.

THE SOUTHERN RADIATOR & REPAIR CO.
WILL repair your radiator, lamps, fenders and windshields. 112 Piedmont ave., Atlanta. Ga.

362 PEACHTREE STREET PAINT SHOP
WILL repaint your automobile any color like new before you offer it for sale. It will bring more and sell quicker. Skilled workmen and reasonable prices. Call our estimator.

AUTO SUPPLIES CHEAP.
GOODRICH tires, radiators, lamps, fenders and accessories at 214 Edgewood. Atlanta Automobile Supply Company. Phone Main 3. Atlanta Automobile Supply Company. Masonic Temple Bldg. IVy 1498.

United Radiator Repair Co.
WE REPAIR radiators, lamps, fenders, etc. All work done by factory experts. Prices reasonable. Guaranteed. 114 Edgewood avenue, Atlanta, Ga.

EDGAR VERNON GARAGE
IVY 1718. Phone Ivy 1718.
OPEN ALL NIGHT. 14-18 W. Harris St.
CLOSE TO ALL HOTELS. CAPITOL CITY CLUB. IVY 1718.

JUST BOUGHT—Entire 1913 stock tires and tubes from Atlanta branch at 25

Every Couple Should Own a Home.---Constitution Want Ads Point The Way
Every Kitchen Should Have a Cook.---Constitution Want Ads Bring The Best

NEAR BEER LICENSES

NEXT meeting of the general council I definitely fixed for next Monday night at 7:30. Worth to J. O. Carrol at Dunson, H. E. colored only. H. S. ...orth.

THE NEXT meeting of council we will have for transfer of near beer license at Alabama, from J. W. Townsend to ...ah Rose. White only.

DRESSMAKING—SEWING

DRESSMAKING—Ladies' dresses specialty. ...ive references. 266 E. Fourth St.

BOARD AND ROOMS

NORTH AND SOUTH SIDE.

THE BOARDING AND ROOMING HOUSE BUREAU OF INFORMATION
209 CANDLER ANNEX,
...9624. Atlanta 292.

INFORMATION FREE.

WE ARE now in our new offices and ready to render the public any assistance in helping to locate a desirable boarding place, furnished or unfurnished room in the city or suburbs. Remember, as we have the best place in Atlanta to list with us.

The office is no longer located at 24 North Forsyth street, and is in no way represented there.

NORTH SIDE.

Phone Main 2405. Apts. 272.

THE ROOM RENTING AND BOARDING HOUSE AGENCY.
G. PRYOR, ST., C. D. Holleay, Mgr. Information free.

PEACHTREE INN

PEACHTREE ST., nicely furnished, single or double room, steam heated, hot ...Without meals; 50 rooms, private bath, ...lic bath on all floors; excellent meals, ...h phones; ball room for parties.

THE PARTEN

21 CONE ST. IVY 5491-L.

...WLY FURNISHED ROOMS; good meals, ...ne; five meals for $11.00.

BELLEVUE INN

...ELY furnished single or double rooms, ...steam heated, with or without meals. 47 ...th Third. Ivy 1898-L.

477 PEACHTREE ST.

...ACTIVELY furnished front room, with ...rivate bath and board in private family. ...Main.

514 PEACHTREE STREET

...IGHT ROOMS, steam-heated home, ...prompt and excellent meals. Ivy 1498-J

15 CURRIER ST.

...ELY furnished rooms, close in; all con...ences.

35 EAST 4TH STREET

...HOME, furnace-heated room; private ...th; excellent board; all conveniences. ...1927.

513 PEACHTREE ST.

...ON' and board; hours 7 to 9 a. m., 12 to ...and 6 to 7.

53 WEST BAKER

...CELLENT table, very desirable rooms; ...heat. Ivy 7893-J.

...CELLENT board and handsome large ...ront room with dressing room and closet. ...pace heat. 122 W. Peachtree. Phone Ivy ...1.

...RGE, furnace-heated room, private bath, ...xcellent board; between the Peachtrees. ...1927-J.

...O couples to board in strictly private ...ome; modern conveniences; furnace heat. ...hone Ivy 7-J.

...R RENT—Large, well-furnished room, ...th private bath, steam heated; excellent ...ble board. 219 Peachtree street. Ivy 849.

...AT rooms for business ladies and gentle...men; furnace heat. 21 W. Peachtree Place. ...2575.

...LARGE front room, all conveniences, for ...oung men, with board. 23 Forrest ave. ...Ivy 6257.

...OM and board in a refined north side ...ome; furnace heat; all conveniences. Ivy ...6-J.

...VELY room for two gentlemen; excellent ...oard; all conveniences, close in. Ivy ...2-J.

...COZY room, nicely fur., excellent table ...board; furnace heat. Phone Ivy 6790-J. ...4 West Peachtree.

...TRACTIVE rooms, excellent board; hot and cold baths. 70-72 Walton street. Ivy ...26-J.

...WANTED—Room-mate for nice young lady, ...nicely furnished room with twin beds, ...laundress; raise, Ivy 7456-J.

...NO nice rooms, with board, to gentlemen ...or couple; close in. Ivy 7285-J.

...OMS with private bath and board at 21 ...N. Linden St. Ivy 182. Miss Jones.

...YOU want good rooms and board, call ...at 130 Ivy St., near Houston. Ivy 6187-J.

...BOARD—Well-furnished room, with private ...family; gentlemen or couple. Ivy 1758-J.

...WE furnish-heated front room; all conveniences; ...reasonable. Ivy 6163.

...NICE front room, with board. 766 Peach...tree. Ivy 2774-J.

...NICE furnished front room and board, for ...men. 38 St. Charles ave. Ivy 6228-J.

SOUTH SIDE.

58 Whitehall St. Main 1357-J.

...NICE rooms and board; steam heat, ...excellent meals and newly furnished rooms ...at $4.50 per week.

TABLE BOARDERS

...WANTED, also have one large, nicely fur...nished room for couple or young man; ...board, if desired. Apply 121 Capitol Square.

BOARD.

...CLOSE IN; prices reasonable. Can accommo...date table boarders. 7 Castleberry street.

...WANTED—Several nice young men and ...couples; close in. Ivy 7285-J.

...ROOMS with private bath and board at 21 ...N. Linden St. Ivy 182. Miss Jones.

...IF

MRS. PANKHURST BEGINS HUNGER-THIRST STRIKE

Suffragette Leader Is Said to Be in State of Collapse.

Exeter, England, December 5.—Mrs. Emmeline Pankhurst, suffragette leader, is said today to be in a state of collapse, having started both a hunger and thirst strike since her arrest on board the Majestic yesterday.

London, December 5.—The threat of the militant suffragettes to resort to violent methods of revenge for the arrest of their leader, Mrs. Emmeline Pankhurst, was put into affect this morning with the destruction of a mansion at Wemyss Bay, Scotland. several attempts to destroy letters by pouring acid into mailboxes here and numerous isolated cases of window smashing. Moreover, it was stated the women had a plan to do something sensational within the next 24 hours and the police everywhere kept a strict watch.

In the meantime Mrs. Pankhurst remained in Exeter jail, the authorities not having decided to remove her to Holloway. She has already begun a "hunger strike."

Passengers on the Majestic, on which Mrs. Pankhurst made the voyage across the Atlantic, told today of the indignation of the travelers at being detained for over an hour in Plymouth harbor in order to enable the police to outwit the suffragettes who planned to rescue Mrs. Pankhurst. As one American put it: "All this to arrest one little woman!"

The English press also is inclined to sneer at the elaborate police plans. The Manchester Guardian remarks:

"There was an absurd disproportion between the actual danger of disorder or rescue and the plans of the authorities."

The Westminster Gazette says:

"It is absurd to describe the arrest of Mrs. Pankhurst as a triumph for the police."

CUNARD
NEXT SAILINGS OF THE FASTEST STEAMERS IN THE WORLD
SPECIAL CHRISTMAS SAILINGS
HIBERNIA, Dec. 10, 10:00 a.m.
CARONIA, Dec. 13, 10 a.m.
MAURETANIA, DEC. 16, 6 p.m.
LUSITANIA, Dec. 24, 1:30
QUICKEST ROUTE via FISHGUARD for LONDON PARIS BERLIN VIENNA
Campania, Dec. 31, last trip Mauretania 1 a.m.
Carmania, Jan. 10, 1914 Campania, Feb. 15, last trip
Lusitania 1 A. M. Lusitania Feb. 25
Campania, Jan. 4, 1914 Mauretania 6 p. m.
Carmania Feb. 4, 3 p.m.
Calls at Queenstown East and West Bound.
MEDITERRANEAN—ADRIATIC SERVICE
Calling at Madeira, Gibraltar, Genoa, Naples, Patras, Trieste, Fiume, Sailings noon.
See Itinerary.
CARPATHIA, Dec. 6 SAXONIA, Jan. 16
ULTONIA, Dec. 27 CARPATHIA, Feb. 7
Cruises to Madeira, Gibraltar, Genoa, carrier 20 and 30 classic ports. Bermuda, Italy and Madeira.
Cruise Madeira and Patras.
Special Winter Cruises
RIVIERA—ITALY—EGYPT
Madeira, Gibraltar, Algiers, Monaco or classic, Naples, Alexandria. Sailings noon.
Franconia DEC. 21
Laconia JAN. 22 Caronia MAR. 17
Visit not all but Alexandria.
ROUND THE WORLD TRIPS, $408 & UP.
Special through rates to Egypt, India, China, Japan, Manila, Australia, New Zealand, South Africa, South America, Independent tours in Europe, etc., send for booklet stating trip desired.
AGENTS FOR PENINSULAR AND ORIENTAL S. N. CO. FREQUENT SAILINGS TO INDIA, CHINA, JAPAN AND AUSTRALIA.
New York office, 25 Broadway, or Local Agents in your own city.

AMUSEMENTS

ATLANTA Tonight
LAST TIME TONIGHT!
KLAW & ERLANGER'S STUPENDOUS
BEN-HUR
Nights 50c to $2; Mat. 50c to $1.50

MON. TU.S. W.D. : Matinee Wednesday
SEATS NOW SELLING
Klaw & Erlanger present
Robert HILLIARD
in the great detective play
"THE ARGYLE CASE"
Nights 25c to $2; Matinee 25c to $1.50

ATLANTA'S BUSIEST THEATER
FORSYTH Night 8:30.
The Greatest Novelty in Vaudeville
MISS ORFORD & HER ELEPHANTS
Not a Circus Act But Wonderful.
Miss Norton and Paul Nicholson—Chas. and Fannie Van—The Vivians—Nat Royce—Ward and Weber—Klein, Abe and Nicholson.
A Show that Will Pack the Forsyth.

THIS WEEK LYRIC NEXT WEEK
Bartley Campbell's Great Play, Eleanor Montell in
WHITE SLAVE
A BUTTERFLY ON THE WHEEL
Matinees Tuesday, Thursday & Saturday

Columbia Burlesque Theater
14 Central Avenue.
Matinees Daily at 2. Nights at 7:30 and 9.
THE GIRL SHOW
"By the Sad Sea Waves."
RED AND GRAY EAGLE,
20—BROADWAY—BROILERS—20

Moving Pictures Today

VAUDETTE
"A DIVORCE SCANDAL"
American
"WHAT MIGHT HAVE BEEN"
Thanhouser
STEINWAY COMEDY FOUR

ALAMO NO. 1
"COL. HE'S-A-LIAR IN AFRICA"
Pathe Cartoon Comics
"BRONCHO BILLY'S SQUARENESS"
Essanay Drama

ALAMO NO. 2
"IN THE ELEMENTAL WORLD"
Biograph
"THE FOOTPRINT CLUB"
Kalem
"HER FATHER"
Lubin
Aurieno and Monnoch Quartet

SAME TRADE PROVISION IN BRAZIL'S NEW BUDGET

Washington, December 5.—Word came to the state department today that the new annual budget of Brazil just made public in Rio De Janeiro contains the same provision for preferential treatment of American imports as prevailed during the current year. The American embassy has been informed informally that Brazil has no intention to discontinue this preferential treatment upon which depend trade amounting to millions of dollars to American millers.

A trade war between the two countries was threatened last May on account of the misunderstanding growing out of the seizure by the department of justice of 300,000 bags of Brazilian coffee held by the valorization committee in the United States. As soon as the difficulty was in a way of adjustment the Brazilian government by decree extended the preferential treatment to the end of the current year. It applied to American flour, cement and other articles.

MRS. SPENCER WILL TRY TO EDUCATE THE MOROS

New York, December 5.—Mrs. Lorillard Spencer, philanthropist and church worker of New York and Newport, left New York on the steamship Oceanic today on the first stage of a journey to the island of Jolo, in the Philippines, where she will devote a year or more of work in educating the Moros. She was accompanied by Miss Virginia Young, a deaconess of St. George's Protestant Episcopal church of this city.

Mrs. Spencer said it was not her purpose to proselyte as a Christian among the Moros who are Mohammedans. But she will seek to help them in ways that seem best suited to their needs of life and to improve them in such ways as she might be able.

Police Commissioner Waldo, who went aboard the Oceanic to see a relative off, seriously questioned the wisdom of Mrs. Spencer's trip. Waldo served with the army there.

"I doubt very much if the authorities will permit these women to go among the Moros. They are fanatics who believe that by killing a Christian they will receive a heavenly reward. It is a dangerous undertaking, to say the least.

Widow Gets Treasures.

New York, December 5.—George A. Hearne, millionaire merchant, who died recently, did not leave his art treasures to the Metropolitan Museum of Art as had been expected, but his will, filed for probate today, the collection goes to the widow with the provision that it be sold on her death.

To the Public.

I will resume my lectures in the senate chamber of the capitol on Tuesday, December 9, at 8 o'clock p. m.

I have ambitious plans for inventors, the press and musicians; newspaper authors and teachers; debtors and creditors; insurance and detectives; a great institution, and many other plans.

My object is to extend the bounds of knowledge and try to lessen human misery.

You are cordially invited.
(Adv.) IRELLE IVEY.

New Orleans to Bremen
$65 One Class (II) Steamships
Regular service just established. Splendid steamers; exceptionally fine passenger accommodation and large cargo capacity.
NORTH GERMAN LLOYD
Sailings from New Orleans
S. S. "Roelo" ..... Dec. 18
S. S. "Kassel" ..... Jan. 8
S. S. "Hannover" ..... Jan. 29
S. S. "Goeln" ..... Feb. 19
For additional information address
A. K. MILLER & CO., General Agents,
317 Carondelet St., New Orleans.
The Key to Europe

That Trip Abroad!!
SECURE RESERVATIONS NOW
ROGERS B. TOY, AGENT
FOR ALL LINES
UNION DEPOT TICKET OFFICE.
PHONE MAIN 813.

CHENEY'S EXPECTORANT
Cures Running of the Nose,
Cold, chilly feelings, sniffing, sore throat, lung tickles, oppressive feeling in the chest. Try Cheney's Expectorant next time. You need a remedy for colds. 25c at drug stores. (adv.)

Resinol Soap

improves the skin and hair
RESINOL SOAP is in every way pure, delightful and cleansing for the toilet and shampoo. In addition, it contains Resinol, which doctors everywhere prescribe to clear and scalp affections. Its regular use, therefore, tends to prevent pimples, blackheads, and blotches, to keep the hair thick and lustrous, and the scalp free from dandruff.
Resinol Soap is not artificially colored, its rich brown is given it by the Resinol medication. Costs 25 cents and is worth infinitely more to everyone who values a clear skin and good hair.
Resinol Ointment is most valuable in the treatment of facial eruptions, eczema, chafings, etc. For trial size of Resinol Soap and Resinol Ointment, free, write to Dept. 10-S, Resinol, Baltimore, Md.
Sold by all druggists

Housing and Relation to Public Health Forms Interesting Theme at Welfare Exhibit

Many parents are bringing their children to the Leyden house to take advantage of the free medical examination shown. This examination is the only feature of the exhibition results in the correction of many faults before it is too late.

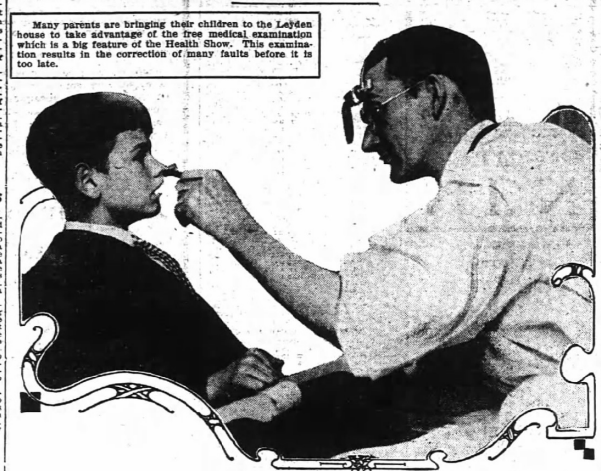

On the "Housing and Its Relation to Public Health" display much of the interest at the Child Welfare exhibit centers. It was one of the most impressive to the mayor of the city when he visited the welfare exhibit for the second time, and he repeated the questions off asked by the health department.

"Does your cook or your laundress come from a home where there is disease?

"Do they bring disease to you?

"How are you protected?

"Does your housemaid take your child home where there is disease?"

If every man in Atlanta who owns a home and every woman in Atlanta who presides over one, cannot answer these questions, he is failing in his part as a citizen, and she is failing in her obligation as housekeeper.

This fact will be deeply impressed on all who visit the exhibit, which shows some of the conditions existing in Atlanta and exploited in a room on the second floor of the Leyden house.

Now, the cook may tell you where she lives, that her room is nice and clean, but she may not tell you how many sleep in the room with her, that there is a tubercular patient in the room; that there is only one window to it; that the surface closet is directly at the back door; that she drinks water from an old well; that there are no fly screens at the windows and many other things you ought to know.

Eight in One Room.

Said the mayor the other day: "I know of certain houses in Atlanta where as many as seven or eight negroes sleep in one room and I have no doubt that many of these negro servants in your house. How do you know they are not your servants?"

Pictures in the public health exhibit show these conditions, and there is a picture showing a pretty baby in handsome carriage pushed by a respectable looking nurse. It is just such conditions as obtain places where flies swarm, and disease breeds say the book on. How do you know this baby is not yours? You follow the baby when she took it out, and you recall the baby had diphtheria out long ago.

Now it would be a dreadful thing if the exhibit in this department did not supply a remedy, but opposite the pictures which show the unclean, unhealthy conditions, are pictures which show ideal conditions, and show citizens and mothers how to acquire them.

It is very interesting, very pleasing to the human emotions to watch the baby downstairs being washed, and fed, and cuddled, seeing him examined by expert physicians; seeing him having his picture taken in the arms of the sorority belle, but you are not helping him any or his unfortunate brother to live in the particular home, and in squalid surroundings.

You are not seeing the things which will help the slum baby and help your baby when you think is safe in the arms of his nurse, when he may be getting through her all the things the poor little slum baby has.

Now, at this Child Welfare exhibit is the place to see conditions in Atlanta exactly as they are. There is no mincing of matters by white-washing, and for every bad condition shown, there is a way shown to improve it.

More Encouraging Picture.

There is a most encouraging picture exhibit of conditions existing at the Battle Hill sanitarium, but what the public must work to do is, to keep people from having to go to that and other sanitariums. It takes a great deal to keep up a good sanitarium, and it would take far less money to use preventive measures. Those who fail to use the preventive measures are labeled as the ones behind the times—those who are spendthrifts of their own health, and robbers of the public funds.

Monday the members of the city council of the board of education, of the local health board; of the medical societies, will visit the show in a body, when there will be groups of explainers in each room to assist in making the exhibit tell its own interesting story.

Chamber of Commerce Day.

Members of the chamber of commerce are planning to attend the child welfare exhibit in a body next Wednesday, which, at the request of the chamber, has been named "Chamber of Commerce day."

Tuesday Wilmer L. Moore has requested that all members make it a point to attend on that day and Secretary Walter G. Cooper has arranged to send letters to all the members reminding them of the occasion and requesting that they be present.

Program Saturday.

10-12 O'Clock—Kindergarten exercises.
2:00 O'Clock—Moving pictures.
2:49 O'Clock—Kindergarten.
3:00 O'Clock—Address by Dr. Claude Smith, "How to Select Your Milk."
3:30 O'Clock—Mrs. William C. Spiker will read "Story of the Blue Bird," to children.
4:00-6:00 O'Clock—Moving pictures.
Show open from 7 until 9 o'clock.

NEW YORK REPUBLICANS FAVOR DIRECT PRIMARY

Radicals Defeat Motion to Reaffirm Plank in the Last Party Platform.

New York, December 5.—The radicals ruled the republican state conference this afternoon and forced the approval of a direct, state-wide primary law. State Chairman Barnes, in the call for action to reaffirm the more conservative primary plank in the last republican platform was defeated by a vote of 129 to 187.

The radicals, led by Henry L. Stimson, former secretary of war, split with Mr. Barnes, and his followers over the question of retaining party conventions.

The state chairman's proposition was that the conference favor the direct nomination of congressmen, state legislators, county and municipal officers, but keep the state convention for the nomination of governor and other state officers. Delegates to this convention were to be chosen directly by the voters, who should have the right also to express direct preference for nominations for state officers if they so desired.

This did not suit Mr. Stimson and his friends, and after a long debate they carried a small majority of the conferees with them. The resolution adopted declared that all candidates should stand on an equal footing. It opposed the use of party emblems on the general election ballot and the national column on the primary ballot. At the same time it expressed belief in party organization, and reiterated the doctrine of former Governor Hughes that the direct primary should be an adjunct to and a check upon, rather than a substitute for, the deliberation and conference of the party's representatives.

Party Leaders Present.

The conference was called by the state committee to recommend legislation to the republican members of the state assembly, which was returned a republican control in the last election. Nearly every republican of importance in the state was present.

United States Senator Root presided, and Mr. Stimson, former Attorney General George W. Wickersham, Job E. Hedges, defeated candidate for governor at the last state election, and Seth Low, former mayor of New York, took part in the discussions. Mr. Wickersham sided with Chairman Barnes in the primary reform debate.

Until the primaries question was reached the meeting worked rapidly and harmoniously. It recommended that the adoption of a vigorous compulsory workingmen's compensation law; reform of the rules of the assembly and the amendment to the state constitution to take all state offices, except those of governor and lieutenant-governor, out of the election law and empower the governor to fill them by appointment. Recommendation was made also for reforming the state budget and placing the administration of the state's fiscal affairs upon a "scientific, stable basis."

Recommendations Binding.

Since nearly all the republican assemblymen-elect participated in the conference its recommendations were considered binding, and were accepted as the program of the assembly majority at the next regular session.

The direct nominations resolution that prevailed was presented by Judge William H. Wadhams, of New York. Mr. Hedges tried to substitute a motion to leave the question in the hands of a committee of fifteen, but finally withdrew his proposition.

Harvey D. Hinman, who, as a state senator, fathered a bill similar to that recommended today, denounced Mr. Hedges' motion. "If we temporize with the thing," he declared, and sidestep it, we will kill our chances to put the party on a firm foundation."

Mr. Barnes agreed that the meeting should not endeavor without definite action. He called attention to the example of Massachusetts, where the republican candidate for governor at the last election refused to accept the platform adopted by the state platform convention. He attributed the defeat of the party in Massachusetts to this disagreement.

Seth Low and Mr. Stimson agreed with Messrs. Wadhams and Hinman. Mr. Stimson said:

"The people want a right to put an extra check on the state convention. The continual demands of earnest permanent reformers show that they are not satisfied."

Power of Committee Limited.

Changes recommended in the assembly rules provided that the power of the rules committee should be limited so that its members no longer should be able to dictate legislation in the closing days. They called for adequate publicity of committee hearings, votes and action; forbade voting by proxy and sought to permit presentation of minority reports on proposed legislation.

A motion to include judges of the court of appeals among the officers to be appointed by the governor was defeated.

William A. Prendergast, controller of New York city, who yesterday announced his withdrawal from the progressive party, attended the meeting, but took no part in the deliberations. Reference to the progressives who had left the party was made by Mr. Hedges, who said: "Let's tell them to come back and stop their nonsense, and let's get busy."

MORPHINE
Opium, Whiskey and Drug Habits treated at Home or Sanitarium. No publicity. Free. DR. B. M. WOOLLEY, Ex-Ga. Navy Surgeon, Atlanta, Georgia.

Telephoning Main 5000

For a Constitution Want Ad

MEN
Cured Forever
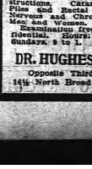
By a true specialist who possesses the knowledge of the day. The right kind of knowledge—not doing the same thing the same way hundreds and perhaps thousands of times, with unfailing, permanent results. Don't you think it's time you got the right treatment? I will cure you, make no charge, thus proving that my present-day, scientific methods are absolutely certain. I hold out no false hopes if I find your case is incurable. If you desire to consult a reliable, long-established specialist of vast experience, come to me and learn what can be accomplished with skilful, scientific treatment. I cure Blood Poison, Varicose Veins, Ulcers, Kidney and Bladder diseases, Obstructions, Catarrhal Discharges, Piles and Rectal troubles and all Nervous and Chronic Diseases of Men and Women.
Examination free and strictly confidential. Hours: 9 a. m. to 6 p. m. Sundays, 9 to 1.
DR. HUGHES, Specialist
Opposite Third Nat'l Bank.
14½ North Broad St., Atlanta, Ga.

WOMAN IS POISONED IN BOX AT THEATER

Inoculated With a Darning Needle—Young Spaniard Held by Police.

Newark, N. J., December 5.—A common darning needle, found today in the theater box occupied last night by Mrs. Marjorie H. Graff, bride of a week, is believed to be the instrument by means of which Mrs. Graff was inoculated with a subtle poison which rendered her insensible. This developed today with the arraignment of Armand Negaro, a student-pharmacist, the other occupant of the box, on a charge of assault.

To determine the nature of the poison, the needle was submitted to a chemist today. It was found near the spot where Mrs. Graff sat. Negaro stoutly asserted his innocence when confronted by Mrs. Graff on the witness stand.

She repeated her story that she had felt a sting on her arm, as if she had been pricked by a pin or a needle, that her hand had quickly become numb and that the feeling spread to her arm. She left the box and went to the women's waiting room, where she fell unconscious but was soon revived. Negaro was held in $20,000 bail today.

EGGS ARE BOYCOTTED BY CABINET MEMBERS

Washington, December 5.—Eggs are to be banished from the tables in the home of many of the cabinet members whose wives have pledged their support to the egg boycott campaign which is being waged to reduce the price. One of the first to give her approval and join the movement was Mrs. William Jennings Bryan, wife of the secretary of state.

"Any subject that touches the home touches the heart of every woman, whoever she is," is what Mrs. Bryan told Mrs. Ellis Logan, a leader in the boycott movement here, when she called upon Mrs. Bryan to obtain her support. Mrs. Bryan assured Mrs. Logan she was in thorough accord with the movement.

Following Mrs. Bryan's lead nearly all the other cabinet wives have joined the effort to bring lower egg prices. Pledges have been obtained from Mrs. Lindley M. Garrison, wife of the secretary of war; Mrs. Albert S. Burleson, wife of the postmaster-general; Mrs. David F. Houston, wife of the secretary of agriculture and Mrs. William B. Wilson, wife of the secretary of labor.

A monster petition is being prepared with which congress is to be stormed by Mrs. Logan and the co-workers. It is expected that by next Monday night more than 25,000 names will have been signed to the document. Mrs. Logan declares that already fifteen thousand Washington housewives have joined the movement. It is planned, the club women say, to impress congress with the need for legislation that will bring about lower prices.

STOCKHOLDERS' MEETING

The annual meeting of the stockholders of the Lowry National Bank of Atlanta will be held in the Director's room, Suite 219 Trust Company of Georgia Building, at 4 o'clock p. m. Tuesday, January 13th, 1914, for the election of directors and such other business as may come before the meeting.

ROBERT J. LOWRY, President.
HENRY W. DAVIS, Cashier.

FUNERAL NOTICES.

UNDERWOOD—The friends and relatives of Mr. and Mrs. H. C. Underwood, Mr. and Mrs. S. H. Wilson and Mr. and Mrs. H. E. Dunlap, are invited to attend the funeral of Mr. H. C. Underwood today (Saturday), December 6, 1913, at 12:30 p. m., from the chapel of H. M. Patterson & Son. Interment in West View cemetery. The following named gentlemen will please act as pallbearers and meet at the chapel at 10:15: Mr. J. F. Hartsough, Mr. J. McLendon, Mr. G. I. Walker, Mr. D. Smith, Mr. J. D. Patterson and Mr. J. Baldwin.

DUNBAR—The relatives and friends of Rev. and Mrs. William Dunbar are invited to attend the funeral of Mrs. Dunbar today (Saturday), at noon, at West View cemetery, and as if she had died at 11:15 o'clock, from Jefferson, Ga via Southern railway. Interment immediately after the arrival from the cemetery. Carriages will meet the way clay & Brandon's, 246 Ivy street, 10:30 o'clock.

FUNERAL DIRECTORS
BARCLAY & BRANDON CO
FUNERAL Directors, are now located in their new home, 246 Ivy street corner Baker. Auto ambulance.
A. O. & ROY DONEHOO
FUNERAL PARLORS
99 Marietta St.
B. Phone M. 1847. Atlanta 410

INVITATION FOR PROPOSALS.

The Board of Commissioners for Wake County, North Carolina, invite proposals for the erection of additional courthouse building to be erected at Raleigh, North Carolina. The building is 75x115 feet, basement and one in height, steel and tile fire-proof construction, exterior of granite, brick and terra cotta.

Drawings and specifications may be seen at the office of P. Thornton Marye, Architect, Candler building, Atlanta, Georgia, and at the office of Frank B. Simpson, Architect, Raleigh, North Carolina.

General contractors may secure copies of drawings and specifications by applying to P. Thornton Marye, Architect, Atlanta, Georgia, accompanied by a certified check for $10 of which will be returned upon return of drawings and specifications.

Sealed proposals accompanied by certified check for the sum of three thousand ($3,000) dollars, payable to the chairman of the board of commissioners, as a guarantee that the bidder will enter into contract with the chairman of the board of commissioners for the county of Wake, Raleigh, North Carolina, will be received up to noon on January 1st, 1914, and will be publicly opened at 12 M. at the office of the Board of Commissioners in the courthouse in Raleigh, North Carolina.

Rights reserved to reject any and all bids tendered. JNO. A. MILLS,
Chairman Board of Commissioners, Wake County, North Carolina.

46 LOTS—PRICE $6000
Near the Simpson street car line, fronting on Chestnut, Foundry, Spencer and Thurman streets. Twenty-five of these lots have water and sewer. Will sell on terms of one-fourth cash, balance 1, 2 and 3 years, with 7 per cent interest. Will give release agreement.
Forrest & George Adair

FOR RENT—Central Family Hotel
We have at 22-4 E. Ellis street, between Peachtree and Ivy, a 3-story brick family hotel; is in good repair, very close in, and has just been vacated which we are offering at the very low rental of $125 per month.
JOHN J. WOODSIDE
REAL ESTATE—RENTING—INSURANCE
PHONES: BELL, IVY 671; ATL. 618. 12 "REAL ESTATE ROW.

WEYMAN & CONNORS
LEND ON REAL ESTATE. IMPROVED OR UNIMPROVED, AT LOWEST POSSIBLE RATES. QUICK ACTION. NO RED TAPE. INTEREST OF BORROWERS SAFEGUARDED. EQUITABLE BUILDING ESTABLISHED 1890

FOOTE & DAVIES COMPANY
NIGHT LETTERGRAM
THE FOOTE & DAVIES COMPANY HAVE TWENTY-TWO YEARS OF COMMENDABLE PERFORMANCE BACK OF THEIR CLAIMS
LITHOGRAPHERS—PRINTERS-STATIONERS
For useful gifts that PLEASE go to the Business Man's Department Store.
A complete line of superior articles that will make excellent gifts for a business man.
Foote & Davies Company
Edgewood & Pryor
EVERYTHING FOR THE OFFICE

GREENWOOD AVENUE BUNGALOW
On Greenwood avenue, close to Highland, we have a very pretty 6-room bungalow, on lot 50x200 feet. This is a thoroughly modern bungalow, and was built by owner for a home. Has beam ceilings, hardwood floors and everything necessary to make it an attractive home. We are offering this property at $5,000, on terms of $500 cash, balance in monthly installments.
B. M. GRANT & CO.
GRANT BUILDING.

DO YOU COOK WITH COAL?
Try our Red Ash Round.....$5.00
Special for Furnaces, Jellico Nut.....$4.50
THOMAS & HARVILL
ATL. 823 MAIN 88
ATL. 366

The VANDERBILT HOTEL
34th ST. EAST AT PARK AVE., NEW YORK.
"An hotel of distinction with moderate charges"
Within five minutes of principal railway terminals. Situation ideal.
TARIFF:
Single rooms ..... per day $2, $2.50, $3, $3.50
Double rooms $3, $4, $5, $6
Double bedrooms, bonday sitting-room and bath $10, $12
Suites—Parlor, bedroom and bath $10, $12, $15
Each room with bath