FIRST ELECTION RESULTS

EXTRA **THE ATLANTA GEORGIAN** FINAL

Read for Profit---GEORGIAN WANT ADS---Use for Results

VOL. XII. NO. 50. ATLANTA, GA., TUESDAY, SEPTEMBER 30, 1913. Copyright, 1906, By The Georgian Co. 2 CENTS. PAY NO MORE

FRANK READY FOR NEW FIGHT

Boy Missing; Fear Kidnaping

SOLICITOR EXPECTED TO SEEK DELAY

Defense to File Plea for New Trial Wednesday — State Faces Difficult Task.

Fight for the life of Leo M. Frank, sentenced to be hanged October 19 for the murder of Mary Phagan, will assume activity Wednesday, when the papers in the motion for a new trial will be filed by attorneys for the defense.

Solicitor Hugh Dorsey will begin an examination of the papers immediately in an effort to complete his answer by Saturday, the date set for the hearing of the motion for a new trial.

Regardless of the success or failure of Mr. Dorsey to prepare his answer by Saturday, Judge L. S. Roan will hear the motion and dispose of the case before he retires from the Superior bench, according to authoritative information, Tuesday.

Wants to Finish Case.

This final decision is in deference to the expressed desire of Judge Roan, who was quoted exclusively in The Georgian last week to the effect that he felt it his duty to finish up the Frank case before retiring in accordance with the wishes of all other officials concerned. Solicitor Dorsey is anxious for Judge Roan to hear the motion in view of the fact that Judge Roan is familiar with every phase of the famous case.

Judge Roan, as trial judge, generally has been regarded as the logical man to dispose of the case. The Superior Court judges are said to be a unit in that opinion.

The announcement that the papers in the motion for a new trial would be filed Wednesday was made Tuesday by Attorney Luther Rosser.

Dorsey May Ask Delay.

"We have been hard at work on our evidence for weeks," said Mr. Rosser, "and have now just about completed it. It is practically certain that we will file the papers Wednesday."

Should the contentions set forth by the defense involve questions requiring the summoning of witnesses from various parts of the State, or other new evidence, it will be almost impossible for Solicitor Dorsey to make reply by next Saturday.

As such evidence is said to be more or less certain, it is more than likely that the Solicitor will request a postponement of the hearing for the motion. In any event, however, the motion will be heard before Judge Roan.

Man Held as Safe Robbery Is Probed

Walter Stewart, 32 years old, was arrested on suspicion Tuesday afternoon by Detective Rosser, and is being held pending an investigation by postoffice authorities.

Stewart is believed to have been implicated in the blowing of safes in the National Biscuit Company, the Randall Brothers Coal Company and the Ellenwood (Ga.) postoffice. When questioned by Postoffice Inspector S. E. Siegfried, Stewart denied the charges.

LATEST NEWS

WASHINGTON, Sept. 30.—The tariff bill passed the House today by a vote of 254 to 100. This was the final action of the House on the bill except as to the amendment proposed by the Senate to place a tax on cotton futures. As soon as the vote on the conference report had been taken the House proceeded to the consideration of the cotton futures tax. Four Democrats voted against the bill. They were Lazaro, Morgan and Broussard, of Louisiana, and Donohue, of Pennsylvania. Three Republicans voted for the bill. They were Stafford and Corey, of Wisconsin, and Kent, of California. The Progressives divided, some voting for it, some voting against it, and one Progressive voting "present."

FITZGERALD, Sept. 30.—W. W. Maddox, engineer at the Fitzgerald Ice Plant, was held up and shot to death to-day by a negro, 30 minutes after two negroes had been held up and robbed near the plant, one of whom was badly wounded. Bloodhounds from the chaingang were put on the trail, but the murderer has not been caught.

THIEF RIVER FALLS, MINN., Sept. 30.—Three masked bandits to-day held up Charles Johnson, baggageman for the Soo Line Station her, and robbed the station of $7,500 in paper money which had just arrived from Minneapolis banks. The money was intended for country banks.

BREMEN, GERMANY, Sept. 30. The North German Lloyd liner Kaiser Wilhelm Der Grosse, bound for New York, went aground in the mouth of the River Wisor to-day. Her captain said she will float at high tide.

AMSTERDAM, Sept. 30.—The steamer Cayo Bonito, bound from Galveston, Texas, to London, went aground on Terschelling Island in the North Sea to-day.

RACING RESULTS

AT TORONTO.

FIRST—About 5 furlongs. Odd Cross 110 (Knight), 2-1, 1-3, won; Littles Rebel 114 (Warrington), 3-1, 6-5, 3-5, second; Lenahan's Pride 105 (Moore), 12-1, 4-1, 2-1, third. Time, 1:02. Also ran—Ethel G., Joe Miffler, Salvadora, Private Chief, Ratigan, Tom Halcock and Panama.

SECOND—About 5 furlongs. Igloo 116 (Warrington), 3-1, even, 1-2, won; Alcedo 116 (Merlpol), 6-1, 2-1, even, second; Casanova 111 (Carroll), 5-1, 2-1, even, third. Time, 1:02 2-5. Also ran: Wild Lassie, Mrs. Lady, Etta Ray, Vale of Avoca, Hudas Sister, Cessabar, Bursar.

THIRD—About 5 furlongs. Pendant 114 (Adams), 4-1, 2-1, even, won; Delightful 111 (C. Jackson), 3-1, even, 1-2, second; Maurice Reed 114 (Franklin), 10-1, 4-1, 2-1, third. Time, 1:01 3-5. Also ran: Maitle L., May Bride, Cap Nelson, Shreve, Lucky George, Dora M. Lutz, Dorothy Webb.

FOURTH—About 5 furlongs. Mother 111 (Carroll), 3-1, even, 1-2, won; Fanchette 111 (Davenport), 3-1, even, 1-2, second; Miss Dulin 114 (Bedell), 6-1, 2-1, even, third. Time 1:01. Also ran: Sadie Lou Lanier, Brownstate, Isabelle Casse, Gliptian, Sally Savage, Cherrywood.

FIFTH—About 5 furlongs. James 110 (Leveo), 3, even, 1-2, won; Ynca 102 (Moore), 4, 2-1, 2-3, second; Atavri 115 (Warrington), 2, even, 1-2, third. Time, 1:01 1-5. Also ran: Protogarin, Cloak, Double Five, Viley, Curlous.

SIXTH—About five furlongs: Tolson 107 (C. Jackson), 4, 2-1, 2-3, won; Vera Von 114 (J. Deaverspon), 2, even, 1-2, second; Jennie Wells 111 (Gore), 8-5, 1-3, third. Time 1:01. Also ran: Lady Robbins, La Aurora, Yankee Louie, Lucetta.

SEVENTH—Seven furlongs: Golden Treasure 114 (J. Davenport), 5, even, 1-2, won; Irish Maid 112 (Warrington), 2, even, 1-2, second; song of Rocks 112 (Lovell), 2, even, 1-2, third. Time, 1:31. Also ran: Gasoway, Our Nugget, Lettorre, Stairs.

EIGHTH—Seven furlongs. White Heat 109 (Carter), 2, even, 1-2, won; Excalibur 114 (Hanover), 6, 2, even, second; Star Ashland 105 (Alley), 5, 2, even, third. Time, 1:31 2-5. Also ran: Maxton, Montclair, Moonlight, Little Marchmont, Lady Rankin, Miss Jonah, Scarlet Pimpernel.

NINTH—Six and one-half furlongs: Corenzio 114 (Davenport), 2-2, 1-2, out, won; Pierre Dumas 114 (Warrington), 2, even, 1-2, second; Over the Sand 108 (Leveo), 6, 2, even, third. Time, 1:25. Also ran: Cliff Top, Modern Priscilla, Gagnett, Barn Dance, V. Powers, Nita, Rose O'Neil.

AT LOUISVILLE.

FIRST—Five and one-half furlongs. Transit 118 (Andrex), 23.60, 16.70, 7.40, won; Cornelius 110 (Traylor), 2.50, 2.10, second; Bolola 115 (Turner), 2.80, third. Time, 1:09 2-5. Also ran: Adair, Alax, Abednego, J. Nolan, Superiority, Manters, Orange Girl, Hoskins, Transportation.

SECOND—Six furlongs: Anytime 111 (Henry), 5.60, 3.50, 2.70, won; Charmeuse 104 (Gross), 4.30, 3.20, second; Watermelon 110 (Martin), 3.80, third. Time, 1:14 1-5. Also ran: Superl, Silverstone, Sadie Jouet, Penalty, Ida Lavinia, Flying Frances, Edna Liska, Anna Mirl, Serenata.

THIRD—Six furlongs. U Stepps 109 (Lyons), 7.70, 3.50, won; Jack Kellogg 115 (Vandusen), 2.30, 2.40, second; Calesta 106 (Horel), 4.70, third. Time, 1:14 2-5. Also ran: O Tis True, Rooftop, Star Beria, Daniel Boone, Alcedo McFerran.

FOURTH—One mile. The Widow Moen 102 (Martin), 21.10, 4.40, 4.80, won; Helen Taylor 100 (Small), 4.30, 3.00, second; Prince Hermis 107 (Kederis), 3.50, third. Time 1:40. Also ran: Samuel R. Meyer, Morristown, Flying Tom.

FIFTH—Mile and sixteenth: Star Actress 101 (Martin), 4.90, 2.70, 2.50, won; Jacob Bunn 103 (Buxton), 4.40, 3.20, second; Coppertown 105 (Murray), 3.30, third. Time, 1:48 1-5. Also ran: L. H. Blair, Gold Color, Wishing Ring, Ursula Emma, Marshon.

SIXTH—Mile and sixteenth: Orpeth 106 (Horel), 6.70, 3.60, 2.70, won; Bonne Chance 106 (Gross), 8.70, 6.20, second; Lovelace 115 (Gould), 8.20, third. Time, 1:48 3-5. Also ran: Wander, Font, Sir Carnsby, Hoffman, Brookfield, Ocean Queen, Ballyshe.

AT HAVRE DE GRACE.

FIRST—Five and one-half furlongs: Eryx 108 (Kederis), 9-20, out, won; Zodiac 112 (Butwell), 13-5, 1-2, 1-6, second; Charles Cannell 104 (Burns), 12-1, 5-2, 7-10, third. Time 1:072-5. Also ran: Ovation, Walter S., Victor May, Keron.

SECOND—Five and one-half furlongs: Springbrook 110 (Davies), 4-1, 2-5, out, won; Rosemaid 116 (Mosgravel), 5-2, 1-2, out, second; Sprite 118 (Karrick), 9-5, 1-5, out, third. Time 1:06. Also ran: Wonda Why.

THIRD—Mile and 70 yards: Isabel 106 (Campbell), 6-5, 2-5, 1-4, won; Bonnie Elouse 103 (Nathan), 3-5, 4-5, 1-3, second; Little Ep 105 (Wolfe), 15-1, 5-1, 2-1, third. Time 1:44. Also ran: Inspector Lestrade, Falcada, Derby Agnier, Ralph Lloyd, Dr. R. L. Swearingen.

FOURTH—Six furlongs: Tranid 108 (Karrick), 5-2, even, 2-5, won; Addie M. 106 (Butwell), 9-2, 7-5, 3-5, second; Pomette Bleu 104 (Wolfe), 16, 5, 2-1, third. Time 1:12 2-5. Also ran: Gained Sparkled, Stake and Cap, Armament, (Pomette Bleu added starter.)

FIFTH—Mile and 70 yards: Sepulveda 107 (Wolfe), 3-1, 1-4, 1-8, won; J. H. Houghton 110 (Musgrave), 1-2, 4-5, second; Q. U. Buster 107 (Doyle), 50, 15, 3, third. Time, 1:44 4-5. Also ran: Reliable, Frog, Judelon, Play Pay, Little Hugh.

SIXTH—Six furlongs: Joe Finn 113 (Shuttinger), 4-5, 2-5, 1-6, won; Sailor Bell 112 (Alexander), 11-5, 7-10, 2-5, second; Aware 112 (Johnson), 12, 3, 4-5, third. Time 1:13 1-5. Also ran: Rock Fish, Hermia, Jr., Song of Valley, Sonali, Scarsdale.

Race Entries on Page 11.

Lieut. Woodward Given High Post

WASHINGTON, Sept. 30.—Secretary of Navy Daniels this morning notified Senator Hoke Smith that he had designated as aide to President Moore, of the Panama-Pacific Exposition, Lieutenant Commander Clark Howell Woodward, of Atlanta.

With reference to the designation of Lieutenant Commander Woodward, the Secretary of the Navy stated:

"Knowing Lieutenant Commander Woodward to be exceptionally well qualified for this important and rather difficult diplomatic duty, I offered the post to him and received his cheerful acceptance. He will make the Mediterranean cruise in November and December with the battleship fleet and will be sent to Rome, Paris and other cities to consult foreign officials concerning their participation in the exposition, and upon the return of the fleet he will be given other duty, then ordered to San Francisco to report for duty as aide to the President.

New Warship Every Six Months for U. S.

WASHINGTON, Sept. 30.—The United States Navy will be enlarged at the rate of one new battleship every six months for the next two years, according to a statement made by Secretary of the Navy Daniels today.

"We hope to launch the Texas in December," said the Secretary, "the New York next June, the Nevada in December, 1914, and battleship No. 39, as yet unnamed, a year from next June."

PLOT SEEN ON LIFE OF CHILD HEIR

Tennessee Lad Prisoner Here, Police Are Told—Plan Raid on Prison.

Charging an amazing plot to defraud a 7-year-old boy of an inheritance of thousands of dollars, detectives scoured Atlanta Tuesday for the alleged conspirators.

The boy, reported to the police as Robert Bradley, son of Tyne Bradley, a wealthy farmer of Franklin, Tenn., is said to be in the hands of his enemies here in Atlanta and is declared to be next death from inhuman treatment at their hands. A woman, whose name the police have, is said to be his present captor. Her arrest and the return of the boy to his father is expected momentarily.

The plot, as revealed to the police by M. A. Allen, No. 306 Sixth avenue, North Nashville, Tenn., who is acting for Mr. Bradley, parallels the scheme of a melodramatic villian. The father of the boy lies prostrated in Nashville from the shock.

Boy Is Only Heir to Fortune.

According to Mr. Allen's story to Chief of Police Beavers, the boy is the only heir of his father. Three years ago Mr. Bradley left Franklin and placed his son in the care of persons residing in Nashville until he should send for him.

A short time later Bradley wrote for his boy and was informed by the persons in whose charge he was that Robert had died of pneumonia. The body, he was told, had been buried the day before his summons came.

Stricken with grief, Mr. Bradley did not return to Franklin until a month ago. While there he received through an anonymous letter the startling information that his son was alive, though in a dying state. The informant stated that the boy had been spirited away from Nashville, where he had been kept, and every effort was being made to bring about his death. Plans were being laid simultaneously, the letter stated, to gain possession of the Bradley fortune when the father died.

Mutilation Is Alleged.

In order to secure the fortune the letter stated, the conspirators had begun a slow process of bringing about their youthful prisoner's death. By inhuman treatment the boy has been mutilated, it was said.

Immediately Mr. Bradley put private detectives on the trail of those to whom he had intrusted his son. The persons had left Nashville and their whereabouts was unknown to their former neighbors.

Traced to Atlanta.

The sleuths traced the alleged abductors to half a dozen cities throughout the United States, and at last the trail led to Atlanta.

According to Mr. Allen, who has directed the detectives' investigation, the boy was brought here three months ago by a woman and is now being kept in strictest confinement at her home.

Immediately upon receipt of this information Chief Beavers ordered that the address designated as the home of the woman be put under surveillance and a raid made upon it at the opportune time.

CAPTAIN AND SECOND BASEMAN OF GIANTS



Larry Doyle, star infielder of the Giants, who will be a formidable figure again in the coming world series.

MRS. CUYLER IS GIVEN DIVORCE AND CHILDREN

Wins Suit Against Georgia Husband in California—He Refuses to Talk of Case.

Mrs. Grace Barton Smith Cuyler, formerly of Atlanta, has been granted a divorce from Telemon Smith Cuyler, in Alameda, Cal., her present home, according to a report which reached here Tuesday.

The custody of the two children of the union—Grace and John Barton Cuyler—was given Mrs. Cuyler.

Mrs. Cuyler based her suit on "extreme cruelty" and "willful neglect." The prosecution of the suit was carried on quietly.

Mr. Cuyler did not appear in court to fight the suit. He refused to make a comment on its outcome when apprised of the decree. At present he is in Atlanta working up some historical data concerning unclaimed lands in Georgia. When seen at the office of his attorneys, Y. H. Fraser and James W. Austin, Mr. Cuyler stated that the culmination of the suit was of little interest to him.

"I will talk on any other subject," he volunteered, "but I would rather not discuss my personal affairs."

Mr. Cuyler first came into the public eye when he went into court to have his named changed from "Cuyler Smith" to "Smith Cuyler." During the past summer he has been at the home of his mother, Mrs. Henry Hunter Smith, at Wayside, near Macon, Ga. He is undertaking, besides his historical research, the chronicling of a history of the Frank case from a psychological viewpoint.

Mrs. Cuyler, having secured her decree, will remove her residence to New York, where she formerly lived. Before taking her departure from the Pacific Coast, however, she will make application for the letters of guardianship of a large tract of valuable property in San Francisco which was deeded to her children by her brother, John Barton.

THE WEATHER.

Forecast for Atlanta and Georgia—Rain Tuesday and probably Wednesday.

Report Confirmed Of Skyscraper on Brown-Allen Corner

As predicted in The Georgian, Dr. E. L. Connally will erect a skyscraper at the southeast corner of Whitehall and Alabama streets. Dr. Connally, who has been planning a sixteen to twenty story building, served notice on his several tenants Tuesday that they would be expected to vacate within one year from date to make ready for the improvement.

"Having given definite assurance to tenants that I would give one year's notice to vacate," notices sent out said in substance, "I hereby give notice for all tenants to get out one year from date, or" September 30, 1914. Dr. E. L. Connally."

Thomas W. Connally, son of Dr. Connally and located in his office, declared the office building would at least be sixteen stories and possibly twenty, and that it would be one of the finest in the South. Dr. Connally, he declared, would finance it himself.

The Connally corner is 90 feet square and is one of the best locations for an office building in the city.

Full details of the transfer of the northeastern corner of South Broad and West Alabama streets from the Realty Investments to Mrs. W. A. Callhoun for $170,000, or at the rate of $1,400 a front foot, on Broad street will be found on the real estate page. The sale had been predicted in The Georgian.

Andrews Heads U. S. Commission to Tour Mediterranean Sea

Walter P. Andrews has been designated chairman of a commission to visit nations along the Mediterranean Sea in a United States battleship in the interests of the Panama-Pacific Exposition, according to dispatches from Washington Tuesday.

The commission will be composed of three members and will tender invitations to the officials and commercial organizations of the various nations to take part in the great fair.

Mrs. Andrews is expected to accompany her husband on the trip, the courtesies of the battleship having been extended to her. It will be one of the most noteworthy cruises in the commercial history of the country. The commission will sail within 30 days.

EXHIBITION GAME.

Score: R. H. E.
Pittsburg Notion. . . . . 101 100 002 0—5 10 1
Louisville American Ass'n. . . . . 000 000 050 1—6 13 3
Adams and Gibson; Ellis and Clemons.

PARTIAL VICTORY WON BY MAYOR, EXPERTS SAY AS POLLS CLOSE

Mayor Woodward Says:

I have been in my office all day and know nothing of what has happened, except from visitors and telephone calls. But from the issues involved I have faith that the people have voted for the men I endorsed.

Aldine Chambers Says:

John S. Owens, James E. Warren and Albert D. Thomson will be nominated Aldermen. I don't expect each of them to carry all ten wards, but from what I have seen and heard to-day I believe that each will get a majority of the votes cast.

After close, hard fights all day indications at 5:30 o'clock were that the primary, which closes at 7 p. m., had resulted in the following nominations:

James E. Warren over C. C. McDonald for Alderman from the Third ward.

W. A. Hancock over John S. Owens for Alderman from the Eighth ward.

Charles A. Alverson over J. N. Renfroe for Council from the First ward.

Jesse B. Lee over Dr. W. M. Ethridge for Council from the First ward.

Hancock and Lee were supported by Mayor Woodward.

The Thomson-Braselton race for Alderman from the Fourth ward was said to be an enigma by nonpartisan political experts, with the last votes the deciding factor. There is no doubt but that it is close.

All candidates were still claiming victory as the polls closed and no one has made any concessions.

The Third Ward Councilmanic fight between Orville H. Hall and R. R. Jackson was more spiritedly contested late in the evening than at any other period of the day. Both claimed to be leading.

In the Fourth Ward the result of the race for Council between R. E. George and A. W. Farlinger was uncertain.

Friends of Mayor Woodward declared that the late vote would result in a majority for every man on the Woodward ticket. They argued that the candidates stamped with the Mayor's approval would poll every one of the 2,100 votes polled in the charter election, and that that was enough to insure the nomination of every one of them.

Both Still Hopeful.

Aldine Chambers, one of the leaders of the opposition to Mayor Woodward, said he was confident of the three anti-Woodward candidates for Alderman being elected.

Mayor Woodward said he had been in his office all day and was unfamiliar with what had happened except through visitors and telephone calls.

"I am confident that the counting

Continued on Page 2, Column 5.

NATIONAL League

FIRST GAME

AT PHILADELPHIA—						
BROOKLYN	900	000	000	-	9	10 6
PHILADELPHIA	110	100	151	-	10	14 4

Ragon and McCarthy and Fisher; Rixey, Chalmers, Marshall and Dooin and Burns. Umpires, Byron and Rigler.

SECOND GAME

BROOKLYN	100	010	010	-	3	12 2
PHILADELPHIA	000	000	001	-	1	2 0

Walker and Fisher; Gamnitz and Killifer. Umpires, Rigler and Byron.

AT BOSTON—

NEW YORK	000	000	000	-	0	7 2
BOSTON	213	010	10X	-	8	15 0

Fromme, Schupp and Hartley; Tyler and Rariden. Umpires, Klem and Orth.

Other games not scheduled.

AMERICAN League

AT WASHINGTON—						
PHILADELPHIA	000	000	000	-	0	4 2
WASHINGTON	000	111	00X	-	3	8 2

Boardman and Gilbert; Ayres and Henry. Umpires, Connolly and Dineen.

FIRST GAME.

AT NEW YORK—						
BOSTON	100	001	100	-	3	11 1
NEW YORK	000	100	010	-	2	6 2

Leonard and Cady; Ford, Schulz and Sweeney and Reynolds. Umpires, Evans and Egan.

SECOND GAME.

BOSTON	002	000	10	-	3	11 0
NEW YORK	000	000	00	-	0	2 3

CALLED ON ACCOUNT OF DARKNESS.
Moseley and Thomas; McHale and Reynolds. Umpires, Egan and Evans.

Other games not scheduled.

WOODWARD FRIENDS AND FOES IN VOTE BATTLE

OVER 100,000 Circulation
The Sunday American Leads All Competitors

THE ATLANTA GEORGIAN

Read for Profit---GEORGIAN WANT ADS---Use for Results

NIGHT EDITION

VOL. XII. NO. 50. ATLANTA, GA., TUESDAY, SEPTEMBER 30, 1913. Copyright, 1906, By The Georgian Co. 2 CENTS. PAT. NO MORE

FRANK TO BEGIN NEW FIGHT FOR LIFE

KIDNAPING IS CHARGED IN SEARCH FOR MISSING BOY

CAPTAIN AND SECOND BASEMAN OF GIANTS



Larry Doyle, star infielder of the Giants, who will be a formidable figure again in the coming world series.

MRS. CUYLER IS GIVEN DIVORCE AND CHILDREN

Wins Suit Against Georgia Husband in California—He Refuses to Talk of Case.

Mrs. Grace Barton Smith Cuyler, formerly of Atlanta, has been granted a divorce from Telemon Smith Cuyler, in Alameda, Cal., her present home, according to a report which reached here Tuesday.

The custody of the two children of the union—Grace and John Barton Cuyler—was given Mrs. Cuyler.

Mrs. Cuyler based her suit on "extreme cruelty" and "willful neglect." The prosecution of the suit was carried on quietly.

Mr. Cuyler did not appear in court to fight the suit. Heretofore to make a comment on its outcome when apprised of the decree. At present he is in Atlanta working up some historical data concerning unclaimed lands in Georgia. When seen at the office of his attorneys, Y. H. Fraser and James W. Austin, Mr. Cuyler stated that the culmination of the suit was of little interest to him.

"I will talk on any other subject," he volunteered, "but I would rather not discuss my personal affairs."

Mr. Cuyler first came into the public eye when he went into court to have his named changed from "Cuyler Smith" to "Smith Cuyler." During the past summer he has been at the home of his mother, Mrs. Henry Hunter Smith, at Wayside, near Macon, Ga. He is undertaking, beside his historical research, the chronicling of a history of the Frank case from a psychological viewpoint.

Mrs. Cuyler, having secured her decree, will remove her residence to New York, where she formerly lived. Before taking her departure from the Pacific Coast, however, she will make application for the letters of guardianship of a large tract of valuable property in San Francisco which was deeded to her children by her brother, John Barton.

Report Confirmed Of Skyscraper on Brown-Allen Corner

As predicted in The Georgian, Dr. E. L. Connally will erect a skyscraper at the southeast corner of Whitehall and Alabama streets. Dr. Connally, who has been planning a sixteen to twenty story building, served notice on his several tenants Tuesday that they would be expected to vacate within one year from date to make ready for the improvement.

"Having given definite assurances to tenants that I would give one year's notice to vacate," notices sent out said in substance, "I hereby give notice for all tenants to get out one year from date, or September 30, 1914. Dr. E. L. Connally."

Thomas W. Connally, son of Dr. Connally and located in his office, declared the office building would at least be sixteen stories and possibly twenty, and that it would be one of the finest in the South. Dr. Connally, he declared, would finance it himself.

The Connally corner is 90 feet square and is one of the best locations for an office building in the city.

Full details of the transfer of the northeastern corner of South Broad and West Alabama streets from the Realty Investments to Mrs. W. A. Calhoun for $170,000, or at the rate of $2,400 a front foot, on Broad street will be found on the real estate page. The sale had been predicted in The Georgian.

New Warship Every Six Months for U. S.

WASHINGTON, Sept. 30.—The United States Navy will be enlarged at the rate of one new battleship every six months for the next two years, according to a statement made by Secretary of the Navy Daniels today.

"We hope to launch the Texas in December," said the Secretary, "the New York next June, the Nevada in December, 1914, and battleship No. 37, as yet unnamed, a year from next June."

'Movie' Exhibitions Replace Sermons

PASADENA, CAL., Sept. 30.—Motion picture comedies and dramas are to replace the regular Sunday evening sermons at the Universalist Church here, according to the Rev. Allan R. Tingnurst, pastor of the church.

PLOT SEEN ON LIFE OF CHILD HEIR

Tennessee Lad Prisoner Here, Police Are Told—Plan Raid on Prison.

Charging an amazing plot to defraud a 7-year-old boy of an inheritance of thousands of dollars, detectives scoured Atlanta Tuesday for the alleged conspirators.

The boy, reported to the police as Robert Bradley, son of Tyne Bradley, a wealthy farmer of Franklin, Tenn., is said to be in the hands of his enemies here in Atlanta and is declared to be near death from inhuman treatment at their hands. A woman, whose name the police have, is said to be his preser...ceptor. Her arrest and the return of the boy to his father is expected momentarily.

The plot, as revealed to the police by M. A. Allen, No. 306 Sixth avenue, North Nashville, Tenn., who is acting for Mr. Bradley, parallels the scheme of a melodramatic villian. The father of the boy lies prostrated in Nashville from the shock.

Boy Is Only Heir to Fortune.

According to Mr. Allen's story to Chief of Police Beavers, the boy is the only heir of his father. Three years ago Mr. Bradley left Franklin and placed his son in the care of persons residing in Nashville until he should send for him.

A short time later Bradley wrote for his boy and was informed by the persons in whose charge he was that Robert had died of pneumonia. The body, he was told, had been buried the day before his summons came.

Stricken with grief, Mr. Bradley did not return to Franklin until a month ago. While there he received through an anonymous letter the startling information that his son was alive, though in a dying state. The informant stated that the boy had been spirited away from Nashville, where he had been kept, and every effort was being made to bring about his death. Plans were being laid simultaneously, the letter stated, to gain possession of the Bradley fortune when the father died.

Mutilation Is Alleged.

In order to secure the fortune the letter stated, the conspirators had begun a slow process of bringing about their youthful prisoner's death. By inhuman treatment the boy has been mutilated, it was said.

Immediately Mr. Bradley put private detectives on the trail of those to whom he had intrusted his son. The persons had left Nashville and their whereabouts was unknown to their former neighbors.

Traced to Atlanta.

The sleuths traced the alleged abductors to half a dozen cities throughout the United States, and at last the trail led to Atlanta.

According to Mr. Allen, who has directed the detectives' investigation, the boy was brought here three months ago by a woman and is now being kept in strictest confinement at her home.

Immediately upon receipt of this information Chief Beavers ordered that the address designated as the home of the woman be put under surveillance and a raid made upon it at the opportune time.

THE WEATHER.

Forecast for Atlanta and Georgia—Rain Tuesday and probably Wednesday.

RACING RESULTS

AT TORONTO.

FIRST—About 6 furlongs: Odd Cross 118 (Knight), 2-1, 1, 1-2, won; Littlest Rebel 114 (Warrington), 3-1, 2-5, 1-5, second; Lenahon's Pride 105 (Moore), 12-1, 4-1, 2-1, third. Time, 1:07. Also ran: Ethel G., Joe Milliner, Salvadora, Private Cheer, Ratigan, Tom Halcock and Pamuka.

SECOND—About 5 furlongs: Igloo 116 (Warrington), 3-1, even, 1-5, won; Alcoba 116 (Merkel), 6-1, 2-1, even, second; Cassanova 111 (Carroll), 5-1, 2-1, even, third. Time, 1:02 2-5. Also ran: Wild Lassie, Mrs. Lally, Etta Day, Vale of Avoca, Hudas Sister, Casabar, Bursar.

THIRD—About 5 furlongs: Pendant 114 (Adams), 4-1, 2-1, even, won; Delightful 114 (C. Jackson), 3-1, even, 1-2, second; Maurice Rose 114 (Prandle), 16-1, 4-1, 2-1, third. Time, 1:01 2-5. Also ran: Mattie L., May Bride, Cap Nelson, Shreve, Lucky George, Dora M. Lutz, Dorothy Webb.

FOURTH—About 5 furlongs: Mother 111 (Carroll), 3-1, even, 1-2, won; Fichette 111 (Ferguson), 3-1, even, 1-2, second; Miss Dilla 114 (Redell), 6-1, 2-1, even, third. Time, 1:01. Also ran: Satti Lou Luther, Breastplate, Isabelle Casey, Gilpian, Sally Savage, Cherryaced.

FIFTH—About 5 furlongs: Janus 110 (Leves), 3, even, 1-2, won; Ynca 109 (Moore), 4, 1-2, 2-5, second; Amaret 111 (Warrington), 2, even, 1-2, third. Time, 1:01 1-5. Also ran: Photogaris, Cloak, Double Five, Viley, Curtious.

SIXTH—About five furlongs: Tolson D'Or 111 (Carroll), 4, 2-5, 2-5, won; Veno Von 114 (J. Deaverport), 2, even, 1-2, second; Jennie Wells 111 (Gore), 8, 3, 1-2, third. Time 1:01. Also ran: Lady Robbins, La Aurora, Yankee Lotus, Lucetta.

AT LOUISVILLE.

FIRST—Five and one-half furlongs: Tassait 114 (Anderson), 20-1, 10-1, 3-1, won; Moonstone 110 (Teyton), 24-10, 8-10, second; Reata 118 (Turner), 2-10, third. Time, 1:09 2-5. Also ran: Adair, Kissa, Abdoogan, J. Nolan, Jasperfifty, Manners, Orange Holton, Transportation.

SECOND—Six furlongs: Anytime 111 (Hicks), 8-10, 2-5, 2-10, won; Charmeuse 104 (Gross), 6-10, 4-10, second; Winermaid 110 (Martin), 3-10, third. Time, 1:14 4-5. Also ran: Rupert, Silverstone, Belle Jouet, Penalty, Ida Lavinia, Flying Fraction, Linda Lieka, Anna Mill, Serenata.

THIRD—Six furlongs: U Steppa 109 (Loftus), 7-10, 3-10, 3-20, won; Jack Kellogg 113 (Washburn), 3-10, 2-5, second; Celesta 106 (Horel), 2-10, third. Time, 1:14 1-5. Also ran: O The Trys, Rooster, Barnard, Star Berta, Charley Heffern.

FOURTH—One mile: The Widow Mont 102 (Lindberg), 7-10, 4-10, won; Helen Barbee 109 (Gross), 2-10, second; Prince Harmis ... (Sanders), 3-20, third. Time 1:40. Also ran: Samuel R. Meyer, Morristonia, Flying Tom.

AT HAVRE DE GRACE.

FIRST—Five and one-half furlongs: Oriyx 107 (Garrick), 3-2, out, won; Zoolu 113 (Burns), 2-1, 1-2, 1-5, second; Charles Cannell 104 (Burns), 12-1, 5-2, 7-10, third. Time, 1:07 2-5. Also ran: Ovation, Walter S., Violet May, Kenora.

SECOND—Five and one-half furlongs: Sprinkwood 110 (Davies), 3-1, 8-5, out, won; Housemaid 116 (Mussolini), 1-2, out, second; Sprite 112 (Garrick), 2-5, 1-2, out, third. Time 1:07. Also ran: Veda Why.

THIRD—Mile and 70 yards: Isabel 106 (Campbell), 5-5, 2-5, 1-5, won; Bonnie Elsdee 102 (Nathan), 11-5, 4-5, 1-5, second; Little Ely 105 (Wolfe), 15-1, 5-1, 2-1, third. Time 1:44. Also ran: Imperial Lestrade, Eclade, Lord Agnier, Ralph Lloyd, Dr. R. L. Swearingen.

FOURTH—Six furlongs: Tranid 108 (Garrick), 5-2, even, 2-5, won; Addie Belle 112 (Alexander), 11-5, 7-10, second; Pomette Blen 104 (Wolfe), 16, 2, 7-10, third. Time 1:12 2-5. Also ran: Gamma, Spearhead, Stake and Cap, Armament, Pompeii, Ben Added starter.

FIFTH—Mile and 70 yards: Sepulcher 108 (Campbell), 5-5, 2-5, 1-5, won; J. H. Houghton 110 (Musgrave), 5-2, 1-2, second; Little Ely 105 (Wolfe), 15-1, 5-1, 2-1, third. Time 1:44 4-5. Also ran: Adelante, Frog, Ardelon, Tay Pay, Little Hugh.

SIXTH—Six furlongs: Joe Finn 112 (Shilling), 3-1, 1-2, 1-5, won; Belle 112 (Alexander), 11-5, 7-10, 2-5, second; Aware 111 (Reiman), 12, 5, 6-5, third. Time 1:13 1-5. Also ran: Rock Fish, Hermis, Jr., Song of Valley, Small, Scarsdale.

Lieut. Woodward Given High Post

WASHINGTON, Sept. 30.—Secretary of Navy Daniels this morning notified Senator Hoke Smith that he had designated as aide to President Moore, of the Panama-Pacific Exposition, Lieutenant Commander Clark Howell Woodward, of Atlanta.

With reference to the designation of Lieutenant Commander Woodward the Secretary of the Navy stated:

"Knowing Lieutenant Commander Woodward to be exceptionally well qualified for this important and rather difficult diplomatic duty, I offered the post to him and received his cheerful acceptance. He will make the Mediterranean cruise in November and December with the battleship fleet and will be sent to Rome, Paris and other cities to consult foreign naval officials concerning their participation in the exposition, and upon the return of the fleet he will be given leave and then proceed to San Francisco to report for duty as aide to the President.

TRADING IN STOCKS BY SULZER BARED

Broker Tells Court How Governor Lost in Gambling on Big Four Railroad Shares.

ALBANY, N. Y., Sept. 30.—Packed galleries in which women largely predominated, to-day heard a dozen sensational exposures in which counsel for the board of managers, using Melville B. Fuller as their chief witness, unfolded the entire story of Governor William Sulzer's ventures in Wall Street, and showed how he lost his way in trying to find the elusive pot of gold at the end of the financial district's rainbow.

In the exposing of the deals the managers completely swept away every vestige of explanation heretofore offered for the Governor, including the sacrificial attempt to show that his wife had speculated without his knowledge, using the funds given for his campaign. These striking points stood out at the close of the day's evidence:

Speculated Three Years.

1. That Governor Sulzer had for years an open Wall Street account of the ten-point margin type with Harris & Fuller.

2. That in that time the account amounted to a total of $75,429.71.

3. That it was closed July 13, 1913, with a net loss of $8,414.71.

4. That the day before he was inaugurated the firm transferred his account from an open one to a firm loan by a trick of bookkeeping.

5. That the Governor never got a cent as a loan when the transfer was made.

Wife Not in Deal, He Says.

6. That the Governor told Fuller after he was called to testify: "You know this is Mrs. Sulzer's account."

7. That Fuller declined to know any such thing and swore that he never heard of Mrs. Sulzer in the firm's transactions.

8. That Fuller swore that on every page of his books where the account showed appeared the name of William Sulzer.

9. That J. R. Gray, who knew who owned the "Account No. 560," with Fuller & Gray, was missing and his attorney promised to seek him.

Harvey D. Hinman will make the opening address for the defense when the prosecution rests.

Mississippi Lawyer Admits Leading Mob

FAYETTE, MISS., Sept. 30.—Judge Jefferson Truly, a prominent attorney, to-day admitted he led the mob that lynched two negroes at Harriston, Miss., Sunday.

"When a number of Fayette citizens, among them myself, arrived in Harriston, all the residents of the town were barricaded in their homes," he said. "We gave the two negroes an informal trial and then strung them up."

There will be no prosecution. Feeling is still high in Harriston to-day against Johnson Prophet, a negro who had been making talks to negroe on race equality. He is still in jail at Natchez, because it is feared he would be lynched if freed.

SOLICITOR EXPECTED TO SEEK DELAY

Defense to File Plea for New Trial Wednesday — State Faces Difficult Task.

Fight for the life of Leo M. Frank, sentenced to be hanged October 19 for the murder of Mary Phagan, will assume acctvity Wednesday, when the papers in the motion for a new trial will be filed by attorneys for the defense.

Solicitor Hugh Dorsey will begin an examination of the papers immediately in an effort to complete his answer by Saturday, the date set for the hearing of the motion for a new trial.

Regardless of the success or failure of Mr. Dorsey to prepare his answer by Saturday, Judge L. S. Roan will hear the motion and dispose of the case before he retires from the Superior bench, according to authoritative information Tuesday.

Wants to Finish Case.

This final decision is in deference to the expressed desire of Judge Roan, who was quoted exclusively in The Georgian last week to the effect that he felt it his duty to finish up the Frank case before retiring in accordance with the wishes of all other officials concerned. Solicitor Dorsey is anxious for Judge Roan to hear the motion in view of the fact that Judge Roan is familiar with every phase of the famous case.

Judge Roan, as trial judge, generally has been regarded as the logical man to dispose of the case. The Superior Court judges are said to be a unit in that opinion.

The announcement that the papers in the motion for a new trial would be filed Wednesday was made Tuesday by Attorney Luther Rosser.

Dorsey May Ask Delay.

"We have been hard at work on our evidence for weeks," said Mr. Rosser, "and have now just about completed it. It is practically certain that we will file the papers Wednesday."

Should the contentions set forth by the defense invoive questions requiring the summoning of witnesses from various parts of the State, or other new evidence, it will be almost impossible for Solicitor Dorsey to make reply by next Saturday.

As such evidence is said to be more or less certain, it is more than likely that the Solicitor will request a postponement of the hearing for the motion. In any event, however, the motion will be heard before Judge Roan.

Man Held as Safe Robbery Is Probed

Walter Stewart, 32 years old, was arrested on suspicion Tuesday afternoon by Detective Rosser, and is being held pending an investigation by postoffice authorities.

Stewart is believed to have been implicated in the blowing of safes in the National Biscuit Company, the Randall Brothers Coal Company and the Ellenwood (Ga.) postoffice. When questioned by Postoffice Inspector S. E. Siegfried, Stewart denied the charges.

ORMEWOOD PARK REVIVAL.

The Rev. William Duncan, pastor of the Ormewood Presbyterian church, Ormewood Park, is conducting a series of evangelistic meetings at the Westminster Presbyterian church this week, taking the pulpit of Dr. A. A. Little. The meetings are opened each night at 8 o'clock.

LATEST NEWS

WASHINGTON, Sept. 30.—The tariff bill passed the House today by a vote of 254 to 103. This was the final action of the House on the bill except as to the amendment proposed by the Senate to place a tax on cotton futures. As soon as the vote on the conference report had been taken the House proceeded to the consideration of the cotton futures tax. Four Democrats voted against the bill. They were Lazaro, Morgan and Broussard, of Louisiana, and Donohue, of Pennsylvania. Three Republicans voted for the bill. They were Stafford and Carey, of Wisconsin, and Kent, of California. The Progressives divided, some voting for it, some voting against it, and one Progressive voting "present."

THIEF RIVER FALLS, MINN., Sept. 30.—Three masked bandits to-day held up Charles Johnson, baggageman for the Soo Line Station her, and robbed the station of $7,500 in paper money which had just arrived from Minneapolis banks. The money was intended for country banks.

Andrews Heads U. S. Commission to Tour Mediterranean Sea

Walter P. Andrews has been designated chairman of a commission to visit nations along the Mediterranean Sea in a United States battleship in the interests of the Panama-Pacific Exposition, according to dispatches from Washington Tuesday.

The commission will be composed of three members and will tender invitations to the officials and commercial organizations of the various nations to take part in the great fair.

Mrs. Andrews is expected to accompany her husband on the trip, the courtesies of the battleship having been extended to her. It will be one of the most noteworthy cruises in the commercial history of the country. The commission will sail within 30 days.

Oil War Blamed for Mexican Rebellions

Special Cable to The Atlanta Georgian.

MEXICO CITY, Sept. 30.—A bitter fight between the Waters-Pierce Oil Company and the Lord-Cowdry Oil, Timber and Railroad interests to gain control of all of the Mexican oil output is blamed for the continued revolutions in Mexico. Deputy Mohen declared he would ask Congress to investigate.

A number of Americans have returned to this city.

BOTH SIDES FORESEE SUCCESS AT POLLS

Mayor and Foes in Hot Battle Over Aldermanic Seats—Woodward Gives Interview.

Balloting in the white primary Tuesday developed into a clear-cut fight between Mayor James G. Woodward and his supporters and men of opposite political sympathies. With about 2,000 votes cast up to 2 o'clock interviews from Mayor Woodward and Aldine Chambers, one of the most active members of the opposition, indicate the trend of the election.

Mayor Woodward, sitting in his office in the City Hall, explained that he had not been to any of the polls since he stopped at the Third Ward precinct at 7:30 o'clock to vote. He said that hundreds of people had called him over the telephone for his opinion on how to vote.

"I have faith enough in the people to believe that they will refuse to reelect men who took the position in Council that the people could not be trusted," he said. "That's the main issue in this campaign with me. That's why I have directed my main fight against James E. Warren, Orville H. Hall and Albert D. Thomson. They opposed allowing the people to vote on charter reforms.

Chambers Is Confident.

"I urge every registered voter in Atlanta to go and cast his ballot on that issue."

Aldine Chambers was at the Ninth Ward precinct.

"From what I have heard and observed this morning I am confident that Albert D. Thomson, John E. Owens and James E. Warren will be nominated to the Aldermanic Board

Continued on Page 2, Column 5.

NATIONAL LEAGUE

FIRST GAME

AT PHILADELPHIA—

BROOKLYN	900	000	000	-	9	10 6
PHILADELPHIA	110	100	151	-	10	14 4

Ragon and McCarthy and Fisher; Rixey, Chalmers, Marshall and Dooin and Burns. Umpires, Byron and Rigler.

SECOND GAME

BROOKLYN	100	010	010	-	3	12 2
PHILADELPHIA	000	000	001	-	1	2 0

Walker and Fisher; Gammitz and Killifer. Umpires, Rigler and Byron.

AT BOSTON—

NEW YORK	000	000	000	-	0	7 2
BOSTON	213	010	10X	-	8	15 0

Fromme, Schupp and Hartley; Tyler and Rariden. Umpires, Klem and Orth.

Other games not scheduled.

AMERICAN LEAGUE

AT WASHINGTON—

PHILADELPHIA	000	000	000	-	0	4 2
WASHINGTON	000	111	00X	-	3	8 2

Boardman and Gibel; Ayres and Henry. Umpires, Connolly and Dineen.

FIRST GAME.

AT NEW YORK—

BOSTON	100	001	100	-	3	11 1
NEW YORK	000	100	010	-	2	6 2

Leonard and Cady; Ford, Schulz and Sweeney and Reynolds. Umpires, Evans and Egan.

SECOND GAME.

BOSTON	002	000	10	-	3	11 0
NEW YORK	000	000	00	-	0	2 3

CALLED ON ACCOUNT OF DARKNESS.

Mossitty and Thomas; McHale and Reynolds. Umpires, Egan and Evans.

Other games not scheduled.

OVER 100,000 Circulation
The Sunday American Leads All Competitors

THE ATLANTA GEORGIAN.

Read for Profit---GEORGIAN WANT ADS---Use for Results

HOME EDITION

VOL. XII. NO. 50. ATLANTA, GA., TUESDAY, SEPTEMBER 30, 1913.
Copyright, 1906, By The Georgian Co.
2 CENTS. PAY NO MORE

RACES CLOSE IN CITY PRIMARY

Rosser Ready; Roan Will Hear Frank Argument

BOY MISSING; CHARGE KIDNAPING

PLOT SEEN ON LIFE OF CHILD HEIR

Tennessee Lad Prisoner Here, Police Are Told—Plan Raid on Prison.

Charging an amazing plot to defraud a 7-year-old boy of an inheritance of thousands of dollars, detectives scoured Atlanta Tuesday for the alleged conspirators.

The boy, reported to the police as Robert Bradley, son of Tyne Bradley, a wealthy farmer of Franklin, Tenn., is said to be in the hands of his enemies here in Atlanta and is declared to be near death from inhuman treatment at their hands. A woman, whose name the police have, is said to be his present captor. Her arrest and the return of the boy to his father is expected momentarily.

The plot, as revealed to the police by M. A. Allen, No. 206 Sixth avenue, North Nashville, Tenn., who is acting for Mr. Bradley, parallels the scheme of a melodramatic villian. The father of the boy lies prostrated in Nashville from the shock.

Boy Is Only Heir to Fortune.

According to Mr. Allen's story to Chief of Police Beavers, the boy is the only heir of his father. Three years ago Mr. Bradley left Franklin and placed his son in the care of persons residing in Nashville until he should send for him.

A short time later Bradley wrote for his boy and was informed by the persons in whose charge he was that Robert had died of pneumonia. The body, he was told, had been buried the day before his summons came.

Stricken with grief, Mr. Bradley did not return to Franklin until a month ago. While there he received through an anonymous letter the startling information that his son was alive, though in a dying state. The informant stated that the boy had been spirited away from Nashville, where he had been kept, and every effort was being made to bring about his death. Plans were being laid simultaneously, the letter stated, to gain possession of the Bradley fortune when the father died.

Mutilation Is Alleged.

In order to secure the fortune the letter stated, the conspirators had begun a slow process of bringing about their youthful prisoner's death. By inhuman treatment the boy has been mutilated, it was said.

Immediately Mr. Bradley put private detectives on the trail of those to whom he had intrusted his son. The persons had left Nashville and their whereabouts was unknown to their former neighbors.

Traced to Atlanta.

The sleuths traced the alleged abductors to half a dozen cities throughout the United States, and at last the trail led to Atlanta.

According to Mr. Allen, who has directed the detectives' investigation, the boy was brought here three months ago by a woman and is now being kept in strictest confinement at her home.

Immediately upon receipt of this information Chief Beavers ordered that the address designated as the home of the woman be put under surveillance and a raid made upon it at the opportune time.

Injunction Prevents Divorced Wife From Recovering Sunburst

MACON, Sept. 30.—Although the diamond sunburst, worth $2,500, given her on her wedding day by her husband and afterward taken back by him when they separated and were divorced, has been awarded to her by the Supreme Court, Mrs. Minnie Ottinger Hartz is unable to secure the jewels.

Sidney Hartz has secured a temporary injunction restraining Morris Hartz, the former husband, from parting with the diamonds, claiming he purchased an interest in the sunburst shortly before the marriage last year, and that his bro her did not have the right to give the diamonds away.

Attorney J.H. Dodgen Is Sued for Divorce

Alleging that her husband was guilty of habitual drunkenness; that he brought drunken companions home with him and sometimes flourished a revolver so that she was forced to seek safety in neighbors' houses, Mrs. Pace K. Dodgen Tuesday morning filed suit for total divorce and alimony against James H. Dodgen, a well-known attorney with offices in the Temple Court Building.

Attorney Dodgen was indicted by the Fulton County Grand Jury last June for larceny after trust, following the alleged collection of a fee from a negro client.

Crop Loss 10 Million In Louisiana Floods

NEW ORLEANS, Sept. 30.—The floods in Southwestern Louisiana were growing worse hourly to-day, according to reports from the submerged sections. The loss to crops will exceed $10,000,000. All railroads through the richest rice land in the country were compelled to suspend operations.

The Hagenbeck-Wallace Circus, which was billed for several tow s in Louisiana, was stranded here.

More Rain Predicted For Atlanta District

"Rain to-night or Wednesday" is the program arranged by the weather man and announced Tuesday. The temperature is to remain about the same. Twenty-five hundredths of an inch of rainfall was recorded Monday night, and up until 7 o'clock on Tuesday morning.

Heavy rains have been reported throughout the cotton belt and seasonal temperatures prevail in all sections of the South.

Henderson Returns; His Health Restored

R. A. Henderson, court stenographer to Judge Newman in the United States District Court, who was stricken with paralysis almost three years ago and forced to go West to recuperate, has returned to this city. His physical condition is greatly improved.

Mr. Henderson said he would never confine himself to office work again and in all probability would engage in business here soon.

Child Struck and Hurt by Street Car

Four-year-old Annie May Lade, of No. 340 Woodward avenue, was struck by a Woodward avenue car Tuesday morning, and suffered several slight cuts and bruises.

She was taken immediately to the Atlanta Hospital, where it was said that her injuries are not serious.

THE WEATHER.

Forecast for Atlanta and Georgia—Rain Tuesday and probably Wednesday.

TRADING IN STOCKS BY SULZER BARED

Broker Tells Court How Governor Lost in Gambling on Big Four Railroad Shares.

ALBANY, N. Y., Sept. 30.—The worst blow yet suffered by the defense in the impeachment trial of Governor William Sulzer was sustained to-day when Melville Fuller, of the brokerage firm of Harris & Fuller, admitted under oath that the Governor's "margin account" was changed on the books of the firm the day after Mr. Sulzer was inaugurated so it would appear as a loan account and not as speculative transactions.

This was designed to prevent the odium of Wall street gambling from attaching to the Governor's name just at the time when he was advocating stock exchange reforms.

Mr. Fuller's testimony showed that Mr. Sulzer had been speculating several years.

How Sulzer Gambled.

In a nutshell these were the chief points of the broker's testimony:

In March, 1910, Mr. Sulzer bought 100 shares of Big Four stock on margins at 80. Three months later Harris & Fuller loaned Sulzer $6,000 on a certificate for 100 shares of Big Four. Mr. Sulzer had bought the stock on 10 points margin, but its decline continued until it went to 40. Mr. Fuller's firm advanced the Governor $14,012.50 on the stock, and these advances coupled with the decline wiped out the account.

On July 26 last the Governor had a debit account of $22,664 with the firm, while his holdings then had a market value of $28,800.

Secretary Testifies.

Mr. Fuller's testimony was interrupted while Chester C. Platt, private secretary to Mr. Sulzer, was called to the stand to identify a letter written by the Governor on September 5, 1912, to a "Dr. Brown."

Just before Mr. Platt took the stand it was learned that a summons had been sent to former State Democratic Chairman W. J. Connors, in Buffalo, N. Y., to appear before the court and testify as to Sulzer's relations with Hugh J. Reilly, the contractor, who did a great amount of work for the Cuban Government while Mr. Sulzer was in Congress.

A sensation was caused when Mr. Fuller, under questions from Chief Judge Cullen, admitted that Governor Sulzer's account was changed on the books of his firm so as to make it appear that his stock transactions were a loan account and not a speculative account. Chief Judge Cullen started to question the witness after he became exasperated at the verbal sparring of Fuller and Isidor Kresel, of counsel for the impeachment managers.

In November, 1910, Mr. Fuller said when his testimony was resumed, 200 shares of American Smelting were bought for Mr. Sulzer.

Fuller's testimony was regarded by attorneys for the managers as a crushing blow for the defense. It virtually took away Mr. Sulzer's main supports, it was said.

In November, 1912, at the time of the election, Mr. Sulzer held 500 shares of Big Four and 200 shares of American Smelting and 100 shares of Southern Pacific, Mr. Fuller testified.

Report Confirmed Of Skyscraper on Brown-Allen Corner

As predicted in The Georgian, Dr. E. L. Connally will erect a skyscraper at the southeast corner of Whitehall and Alabama streets. Dr. Connally, who has been planning a sixteen to twenty story building, served notice on his several tenants Tuesday that they would be expected to vacate within one year from date to make ready for the improvement.

"Having given definite assurance to tenants that I would give one year's notice to vacate," notices sent out said in substance, "I hereby give notice for all tenants to get out one year from date, or September 30, 1914. Dr. E. L. Connally."

Thomas W. Connally, son of Dr. Connally and located in his office, declared the office building would at least be sixteen stories and possibly twenty, and that it would be one of the finest in the South. Dr. Connally, he declared, would finance it himself.

The Connally corner is 90 feet square and is one of the best locations for an office building in the city.

Chambers Slated as Police Commissioner

A report from an authentic source was circulated Tuesday that Aldine Chambers, former Councilmanic leader and supporter of Police Chief J. L. Beavers, would be elected Sixth Ward Police Commissioner, succeeding George Johnson. The report is that his election will take place regardless of the results of Tuesday's primary and despite the opposition of friends of Mayor Woodward.

His election would express Council's support of Chief Beavers more than anything else that could be done.

Sues for $10,000 for Hurts in Auto Crash

Hearing of the $10,000 damage suit against Dr. L. C. Fischer for alleged injuries received in an automobile accident by W. M. Camp, superintendent of the Pullman Company, was begun in the City Court of Atlanta Tuesday morning.

Mr. Camp alleges he was run down and seriously injured near the Georgian Terrace by the automobile of Dr. Fischer. He was represented by the law firm of Dorsey, Brewster, Howell & Heyman.

New Warship Every Six Months for U. S.

WASHINGTON, Sept. 30.—The United States Navy will be enlarged at the rate of one new battleship every six months for the next two years, according to a statement made by Secretary of the Navy Daniels today.

"We hope to launch the Texas in December," said the Secretary, "the New York next June, the Nevada in December, 1914, and battleship No. 39, as yet unnamed, a year from next June."

Los Colorados Mine Suit Called in Court

Fight for and against the famous Los Colorados Mining Company, involving a number of the most prominent promoters and financiers of Georgia, was begun Tuesday afternoon, when the arguments on the demurrers of the defense were heard before Judge Heil, of the Superior Court.

Attorneys for the defense sought to show that no cause for action existed.

Oil War Blamed for Mexican Rebellions

Special Cable to The Atlanta Georgian.

MEXICO CITY, Sept. 30.—A bitter fight between the Waters-Pierce Oil Company and the Lord-Cowdry Oil, Timber and Railroad interests to gain control of all of the Mexican oil output is blamed for the continued revolutions in Mexico. Deputy Mohera declared to-day he would ask Congress to investigate.

A number of Americans have returned to this city.

SOLICITOR EXPECTED TO SEEK DELAY

Defense to File Plea for New Trial Wednesday — State Faces Difficult Task.

Fight for the life of Leo M. Frank, sentenced to be hanged October 29 for the murder of Mary Phagan, will assume activity Wednesday, when the papers in the motion for a new trial will be filed by attorneys for the defense.

Solicitor Hugh Dorsey will begin an examination of the papers immediately in an effort to complete his answer by Saturday, the date set for the hearing of the motion for a new trial.

Regardless of the success or failure of Mr. Dorsey to prepare his answer by Saturday, Judge L. S. Roan will hear the motion and dispose of the case before he retires from the Superior bench, according to authoritative information Tuesday.

Wants to Finish Case.

This final decision is in deference to the expressed desire of Judge Roan, who was quoted exclusively in The Georgian last week to the effect that he felt it his duty to finish up the Frank case before retiring in accordance with the wishes of all other officials concerned. Solicitor Dorsey is anxious for Judge Roan to hear the motion in view of the fact that Judge Roan is familiar with every phase of the famous case.

Judge Roan, as trial judge, generally has been regarded as the logical man to dispose of the case. The Superior Court judges are said to be a unit in that opinion.

The announcement that the papers in the motion for a new trial would be filed Wednesday was made Tuesday by Attorney Luther Rosser.

Dorsey May Ask Delay.

"We have been hard at work on our evidence for weeks," said Mr. Rosser, "and have now just about completed it. It is practically certain that we will file the papers Wednesday."

Should the contentions set forth by the defense involve questions requiring the summoning of witnesses from various parts of the State, or other new evidence, it will be almost impossible for Solicitor Dorsey to make reply by next Saturday.

As such evidence is said to be more or less certain, it is more than likely that the Solicitor will request a postponement of the hearing for the motion. In any event, however, the motion will be heard before Judge Roan.

Mississippi Lawyer Admits Leading Mob

FAYETTE, MISS. Sept. 30.—Judge Jefferson Truly, a prominent attorney, to-day admitted he led the mob that lynched two negroes at Harrison, Miss., Sunday.

"When a number of Fayette citizens, among them myself, arrived in Harriston, all the residents of the town were barricaded in their homes," he said. "We gave the two negroes an informal trial and then strung them up."

There will be no prosecution. Feeling is still high in Harriston to-day against Johnson Prophet, a negro who had been making talks to negroes on race equality. He is still in jail at Natches, because it is feared he would be lynched if freed.

FRANK TRIAL JURIST WILL HEAR NEW PLEA



Judge L. S. Roan, who sentenced convicted slayer of Mary Phagan.

NO PERIL IN NEW TARIFF, CLAIMS UNDERWOOD

WASHINGTON, Sept. 30.—Approval of everything in the tariff bill as it now stands, except the tax on cotton futures and the recommitment of that feature to a new conference with the Senate, was the program set before the House by its leaders to-day.

Democratic Leader Underwood had it within his power to facilitate action by the use of a gag rule, but he preferred to avoid such procedure as far as possible.

Immediately upon the reconvening of the House Representative Underwood called up the conference report on the tariff bill. A parley followed between the leaders of the Democratic, Republican and Bull Moose factions regarding the time for debate.

A unanimous agreement was reached providing for a debate of four and one-half hours on the conference report, the Progressives being allotted 30 minutes.

Representative Underwood estimated that under the new tariff bill there will be an ample surplus in the Treasury. The statement shows that the Democratic leaders expect the income tax to produce approximately $82,000,000 per year.

Underwood estimates that for the year 1914 the revenues under the new tariff bill will exceed the disbursements by $16,000,000 and that for 1915 the surplus will be $18,000,000.

LAFOLLETTE, BIG MINE OWNER, SUES WIFE

KNOXVILLE, Sept. 30.—Harvey M. LaFollette, millionaire president of the LaFollette Coal, Iron and Railway Company and founder of the mining town of LaFollette, near here, to-day filed suit for divorce in the Circuit Court of Campbell County, at Jacksboro, naming William Cooper, of Nashville, as co-respondent.

LaFollette is a relative of United States Senator LaFollette, of Wisconsin, and is a leader in Republican politics in Tennessee.

Mrs. LaFollette was a Miss Warner, whose father was LaFollette's principal associate in building the town of LaFollette and developing the mineral resources of that section. She inherited a fortune from her father. She is an unusually pretty woman of about 30 years. They were married about ten years ago, just after she had finished college.

The filing of the divorce suit has created a stir in business and society circles of East Tennessee because of the prominence of the parties involved.

Cooper, who is named in the bill, is a son of Duncan B. Cooper and brother of Robin Cooper, of Nashville, who were tried for the murder of former United States Senator E. W. Carmack.

OLD HORSE KICK KILLS MAN.

NEW ORLEANS, Sept. 30.—Edward Wimple, aged 45, died here from a kick of a horse which occurred 22 years ago.

BOTH SIDES FORESEE SUCCESS AT POLLS

Mayor and Foes in Hot Battle Over Aldermanic Seats—Woodward Gives Interview.

Polling Places in Tuesday's Election

Here are the polling places in to-day's election.

First Ward—No. 34 Madison avenue.

Second Ward—No. 90 South Pryor street (Bernard's Auction House).

Third Ward—Hunter and Fraser streets.

Fourth Ward—Highland and Boulevard.

Fifth Ward—No. 744 Marietta street.

Sixth Ward—Precinct A, "The House That Jack Built," Peachtree and Carnegie Way. Precinct B, Tabernacle place (rear O. H. Starnes' store).

Seventh Ward—Precinct A, Gordon and Lee streets. Precinct B, McDaniel's store, Battle Hill.

Eighth Ward — Tenth and Peachtree streets.

Ninth Ward—Precinct A, No. 1000 DeKalb avenue (Ware & Rogers' store). Precinct B, No. 26 Stovall street.

Tenth Ward—Precinct A, Tucker & McMurray's store). Precinct B, No. 231 Stewart avenue.

Balloting in the white primary Tuesday developed into a clear-cut fight between Mayor James G. Woodward and his supporters and men of opposite political sympathies. With about 2,000 votes cast up to 2 o'clock interviews from Mayor Woodward and Aldine Chambers, one of the most active members of the opposition, indicate the trend of the election.

Mayor Woodward, sitting in his office in the City Hall, explained that he had not been to any of the polls since he stopped at the Third Ward precinct at 7:20 o'clock to vote. He said that hundreds of people had called him over the telephone for his opinion on how to vote.

"I have faith enough in the people to believe that they will refuse to re-elect men who took the position in council that the people could not be trusted," he said. "That's the main issue in this campaign with me. That's why I have directed my main fight against James E. Warren, Orville H. Hall and Albert D. Thomson. They opposed allowing the people to vote on charter reforms.

Chambers Is Confident.

"I urge every registered voter in Atlanta to go and cast his ballot on that issue."

Aldine Chambers was at the Ninth Ward precinct.

"From what I have heard and observed this morning I am confident that Albert D. Thomson, John S. Owens and James E. Warren will be nominated to the Aldermanic Board over the Woodward opposition," he said. "They are leading now and they will be nominated because they come nearer standing for what the majority of the people of Atlanta want."

The vote by wards up to 2 o'clock was as follows:

First Ward, 145; Second, 248; Third, 297; Fourth, 175; Fifth, 165.

Continued on Page 2, Column 5.

EXTRA

THE ATLANTA GEORGIAN

Read for Profit---GEORGIAN WANT ADS---Use for Results

EXTRA

VOL. XII. NO. 49. ATLANTA, GA., TUESDAY, SEPTEMBER 30, 1913. Copyright, 1906, By The Georgian Co. 2 CENTS. PAT NO MORE

HUNT WOMAN AS TRAIN ROBBER

BRIDE SEES CONGRESS SEAT FOR DONEHOO

Demand Probe of Beating of Prisoners

SENATE ACCEPTS TARIFF BILL



NEW CLEW IN SEARCH FOR BANDITS

Detectives Trail Two Men and Companion From Bessemer as A. G. S. Hold-up Suspects.

BIRMINGHAM, Sept. 29.—What is conceded by railroad detectives and officers hunting the Alabama Great Southern train robbers to be the most important clew in the search for the bandits was information received here to-day that two men and a woman left Bessemer, near here, Sunday night with a heavy trunk and paid their transportation to New Orleans with new unsigned bank notes. The description of the woman tallies with that of the 18-year-old "boy" who held up Engineer Daniels last Friday morning. Inspector of Police James W. Reynolds, of New Orleans, has instructions to arrest the trio in case they reach there.

To-day the trainmen failed to identify John Gammon, Henry Poll and Robert Vaughn, the three tramps arrested at Eutaw on suspicion of being connected with the robbery. They admit that they were riding "blind baggage" on the roof of the mail car when the robbery took place, saw the bandits rob the express car, were shocked by the explosion that wrecked the express safe, and, hanging desperately to the top of the car, took the wild ride of 30 miles to a point below Tuscaloosa, a part of which time there was no one at the throttle of the engine. At Tuscaloosa they attempted to alight from their place of danger and were the ones that were fired upon by Sheriff Palmer, according to their story.

The ride continued at a terrific pace until Englewood was reached, when the engine went dead and they fled, being trailed down by bloodhounds. Their story is believed, but they are being held as material witnesses.

Rewards of $4,000 have been offered for the bandits—$3,000 by the Government and $1,000 by the railroad.

In rifling the registered mail the bandits secured $2,200 in unsigned bank notes consigned from the United State Treasury to the Bank of Meridian, Miss. Other stolen packages of currency probably totaled $5,000. The Southern Express Company claims that its loss was only $50, although the robbers abandoned $31 in cash which was left on the floor of the safe.

Manuel's Bride Is Said to Have Tried To Commit Suicide

Special Cable to The Atlanta Georgian.

BERLIN, Sept. 29.—Mystery surrounding the illness of Princess Victoria of Hohenzollern, the three weeks' bride of former King Manuel of Portugal, was deepened to-day by a telegram from Munich in which it was rumored that she had tried to end her life. This was closely followed by another message containing an emphatic denial. The Princess is still under the care of physicians at Munich.

It was first reported that she was ill of influenza, then came a report that an operation of serious character was necessary, next it was reported fees of Manuel had poisoned his beautiful young bride. Finally came the rumor of attempted suicide.

The report of a disagreement between the former King and his bride, which had been denied by Manuel, were strengthened this afternoon by messages saying that Princess Victoria is being removed to her father's estate at Sigmaringen, while Manuel will soon return to London for the winter.

Warrants Out for A., B. & A. Receivers

WAYCROSS, Sept. 29.—Warrants charging violation of the slot machine license law were sworn out to-day by County Tax Collector K. T. Strickland against H. M. Atkinson and E. T. Lamb, of Atlanta, receivers of the Atlanta, Birmingham and Atlantic Railroad, Sheriff Pittman having instructions to serve or have them served without delay.

Mr. Strickland wants the road to pay a license on individual drinking cup machines placed in passenger coaches. A penny a cup is the charge. He claims that the road's officials have ignored his communications on the subject.

Record Increase in Japan Cotton Trade

SAN FRANCISCO, Sept. 29.—Because of the rapidly increasing trade between the United States and Japan, a shortage of trans-Pacific vessels is expected by Y. Nagashuma, manager of the Mitaui company, of this city, who has just returned from the Orient.

"Japan will become the greatest purchaser of cotton and other raw material in the world," said Nagashuma to-day. "Last year 370,000 bales were shipped there and this year the shipments will reach 400,000 bales."

Panic Follows as Big Steamer Grounds

POUGHKEEPSIE, N. Y., Sept. 29.—The steamer Mohawk, of the Manhattan Navigation Company, bound from New York to Albany with 300 passengers on board, went aground six miles north of here to-day. Charles S. Kelly, of New York, was thrown from his berth and sustained internal injuries which may prove fatal.

A panic followed the accident and in the excitement another passenger donned a life belt and leaped overboard. He was rescued with difficulty.

Family Escapes Assassin's Shot

GADSDEN, Sept. 29.—The assassination of Ben Dole and his family was attempted last night when some one fired through the window of their home, using a shotgun.

A heavy charge of shot passed within a few inches of Dole's body and narrowly missed his baby's head. No arrests have been made.

Fails to Make Bond; Loses Commission

JACKSONVILLE, Sept. 29.—Commissioner of Agriculture W. A. McRae expects to make another race for the position in the primary next spring.

McRae found himself in the limelight during the recent legislative session at Tallahassee by his failure to make proper bond or receive his commission from the Governor after election.

CITY ROUSED BY CLUBBING CHARGES

Law Requiring Warrants for All Arrests Will Be Enforced. Three Allege Brutality.

MONTGOMERY, Sept. 29.—Drastic enforcement of the State law requiring warrants for all arrests by the police probably will result following the police investigation now on here in which numerous complaints are being sifted by city officials.

The investigation is being demanded by the citizens on account of the alleged beating into unconsciousness of two white men and one negro during the past week.

The cases quoted are: Joe Toronto, proprietor of the Monigomery Delicatessen Shop, who, it is said, was knocked down a flight of steps and beaten into unconsciousness, and William Bass, 20 years old, a painter, who charges that he was clubbed into unconsciousness at the door of police headquarters.

John Clayton, the negro driver of a bakery wagon, preferred charges before the Board of City Commissioners against Patrolman Joe Partin, claiming that, without provocation, he was struck on the head and beaten unconscious.

A scorching rebuke was administered by Recorder Elmore Thursday when the cases against Toronto were heard. The charges were assault with intent to commit murder and resisting arrest. The charges were dismissed.

William Bass, a slight young man, said he had been hustled out of the patrol wagon with such violence that he fell to the sidewalk. While lying prostrate and helpless, he said, he was beaten on the head with a billy until unconscious.

Clayton, in his testimony before the city commission, stated that he was struck on the head without warning or provocation as he was delivering bread.

The general charges that citizens are beaten; that undue cruelty prevails, and that the average policeman knows little of the city code and violates the laws daily, will be the subject of Grand Jury investigation.

English Steamers To Use Alabama Coal

BIRMINGHAM Sept. 29.—The first tangible good that will accrue to the Birmingham district by reason of the Panama Canal is announced to-day, when it is given out with authority that John P. Harrison, of the firm of Harrison, Tittswell Company, Incorporated, of London, the largest individual shipowners in the world, had been to this section and had made arrangements for coal to be furnished to ships that will touch at Southern gulf ports, including New Orleans, Mobile and Pensacola.

The ships of these men will take on coal in quantity and in time attempt to eliminate much of their coaling now done at Norfolk.

Alabama W. C. T. U. Meets in Mobile

MOBILE, Sept. 29.—The twenty-ninth annual session of the Alabama Woman's Christian Temperance Union, with 500 delegates from all parts of the State and nearby States, will convene here to-night for a four-day session, with Mrs. Annie K. Weisel, of Birmingham, State president, in the chair.

The principal convention speaker will be Mrs. Florence E. Atkins, of Nashville, Tenn. The Rev. Brooks Lawrence, president of the Alabama Anti-Saloon League, will be the principal speaker on Wednesday night.

MEASURE UP IN HOUSE TO-DAY

Conference Disagrees on Only One Subject, Cotton Futures Taxation.

WASHINGTON, Sept. 29.—The House managers in the conference on the Underwood tariff bill to-day reported to the House the results of the conference.

A large part of the bill was accepted by the Senate as it passed the House, and such rates were not in conference. The Senate won out on 427 of its amendments, receded from 151, compromised on 97 and the conferees disagreed on one subject only, cotton futures taxation.

Agree to Hasten Measure.

Representative Underwood presented the conference report in the House immediately after the journal was read. It was ordered printed in the Record and will be considered to-morrow. The House agreed to meet at 11 o'clock to-morrow to hasten final action on the report. The House adjourned at 12:18 o'clock.

The conferees reported that they had receded from the Senate amendment requiring statements of cost on merchandise contracted for as well as on that actually purchased. Importers must hereafter furnish the Treasury and the Commerce Departments with more detailed information for statistical purposes. The Senate receded from its amendments allowing a margin of 5 per cent undervaluation without penalty and limiting forfeiture to the particular article undervalued.

The conference restored a provision authorizing the board of general appraisers to exercise both judicial and inquisitorial functions, and struck out the Senate amendment excluding hearsay evidence. Contingent fees in customs cases are prohibited.

The summary imposition of a fine for failure of importers to produce books and papers is permitted. The paragraph authorizing the President to impose countervailing duties was stricken out. The paragraph abrogating and repealing article 8 of the treaty with Cuba was agreed to.

The free importation of articles from the Philippines is limited to such as contain not more than 20 per cent of foreign material. The Senate receded from its amendment prohibiting the importation of goods manufactured principally by children under 14 years of age.

Merchant Marine Aided.

The conferees agreed to a provision giving a rebate of 5 per cent in duties on goods imported in American bottoms, with a provision that it shall not conflict with existing treaties. The paragraph permitting the manufactures of cigars in a bonded warehouse and withdrawal for consumption in the United States on payment of the duty on tobacco in its imported condition and internal revenue tax is agreed to.

The conferees agreed to the Senate amendment permitting the manufacture of alcohol by any farmer or association of farmers or fruit growers free of tax for denaturing, struck out the dumping clause and rejected the Senate amendment for a joint committee of the Senate and House to revise and rectify the customs laws.

The reductions in the present tariff duties on more than twoscore articles in everyday use are given below. The rates given are ad valorem, the specific duties of the Payne law having been reduced to an ad valorem basis.

In free listing wheat, flour, potatoes, cattle and swine, a countervailing duty is provided for the evening

Continued on Page 2, Column 1.

$100,000 FOR TOBACCO.

DURHAM, N. C., Sept. 29.—Three hundred thousand pounds of tobacco came to the local market to-day and nearly $100,000 was paid out by the warehouses. Sales smashed all records so far as can be learned.

44-Story Building in Atlanta Planned by Candler, Is Report

Plans are being drawn by architects, it was rumored Monday, for a 44-story office building for Asa G. Candler, the structure to occupy the northwest corner of Peachtree and Ellis streets, where Mr. Candler has 259 feet of frontage. Blue prints, according to the report, are being prepared by a local concern which does a great deal of skyscraper and big building work.

Mr. Candler could not be reached Monday for an expression on the report, but authorities who are more or less in touch with his building operations declared the plans were not authorized. One of them explained that it was possible that architects had gone ahead preparing tentative plans for Mr. Candler's inspection, but that no authority had been given to proceed, and in this connection he referred to plans having been drawn for a skyscraper at the southeast corner of Whitehall and Alabama streets.

Reports of the blue prints being prepared here had it that the building would be constructed after the style of the Metropolitan Tower in New York City, with a base of about 20 stories and a tower of 24.

Protested Check Brings Damage Suit

ALBANY, Sept. 29.—The Georgia Building and Lumber Company has filed suit in the City Court of Albany, through their attorneys, J. T. Mann and T. H. Milner, against Battle Bros for $2,500 damages.

The petitioners claim that defendants illegally protested a bank check. The suit grew out of the fight that has been waged for the past few weeks between several local banking houses and a bank of Valdosta that had refused to pay exchange charged by the Albany Clearing House.

Recall Election in Pensacola Assured

PENSACOLA, Sept. 29.—Originators of the petitions calling for a recall election for City Commissioners state today that enough signatures have already been secured and that instruments will be filed with the Circuit Clerk immediately.

In this case a recall election will be ordered within 30 days from the time the petition is filed. It is understood all commissioners will be candidates to succeed themselves and a number of new canddates will be in the race.

Big Corporation Puts Ban on Talk

ANNISTON, Sept. 29.—"Mum" is the new key word with the officials of the Alabama Power Company, the $40,000,000 corporation operating in the Anniston District, and it was voiced here by Vice President J. W. Worthington when he said:

"Thirteen men got the ax last week for talking too much."

Mr. Worthington absolutely declined to talk for publication and the object of his visit to Anniston is unknown.

Horr Retires as Marshal Tuesday

JACKSONVILLE, Sept. 29.—Captain John F. Horr, United States Marshal for the Southern District of Florida for the past fifteen years, retires from office on Tuesday, having been removed to make a place for J. C. Brown, of Lakeland.

While for many years a staunch Republican, Captain Horr is willing to step aside peacefully now that the Democrats are in power.

Tugboats to Fight Fires in Charleston

CHARLESTON, Sept. 29.—Charleston's fire fighting service is materially increased by the organization of a marine force of tugboats equipped with hose and subject to answer waterfront fires.

Fourteen extra streams are available.

CHATTANOOGA PIONEER DEAD.

CHATTANOOGA, Sept. 29.—Julius Bukofzer died here late last night. He was born in Prussia August 11, 1853. He came here in 1880. Among the survivors are B. Bukofzer, of Atlanta.

DECLARES CHURCH IS GAGGED BY RICH

The Rev. Hugh Wallace Charges That Girls Slave in Moral and Physical Peril.

The Rev. Hugh S. Wallace, pastor of the Jones Avenue Baptist Church, Monday gave out a caustic statement criticising the church for its failure to tackle and remedy what he terms "deplorable labor conditions" in Atlanta, particularly as affecting working women and girls. His attack followed a scathing denunciation from his pulpit Sunday night, based on his own investigation.

The Rev. Mr. Wallace made the direct charge that the mouths of some preachers are "padlocked by rich factory owners who sing and pray in church on Sunday, and then go out on Monday to oppress and rob the poor people who labor for them." If a minister sought to tell the truth about labor conditions and engage in a fight for their betterment, the rich factory owners would advise him to look for another job, said Mr. Wallace.

Here is his statement:

Declares Church Is Sleeping.

"The Church of God has so completely slept on its job that the struggling labor masses have been forced to organize to preserve their very existence. If the church had done its duty in preaching the great truths of God's Word on this burning question there would have been no need for any outside organization taking up the work. But there are reasons why the church has not taken up this fight.

"One is that in many of our 'rich' churches there sit members in the pews who come there and pray and sing on Sunday and go out on Monday morning to oppress and rob the poor people who labor for them. Such a church—with such oppressors of the poor in her membership and in her pews—could not speak out on this question.

"If the preacher dared to tell Brother A, the rich factory owner who sits in his congregation, that he is a robber an oppressor of the poor; that he is stealing from those who work for him, then Brother A would tell the preacher that he would have to stop that kind of preaching or look for another pastorate. I say, God have mercy on the preachers in Atlanta who are letting the rich factory owners put padlocks on their mouths.

Pastor to Continue Attack.

"I propose to preach on this same question again soon, and I invite all those who are interested in this great question to come out and hear the facts that I shall present."

From statistics he had obtained, the minister showed that women and girls are compelled to toil day after day for a mere pittance, wholly inadequate to provide the necessities of life, and that, furthermore, their lives are constantly imperilled by insanitary and unsafe working surroundings. Numerous illustrations were cited to back his charges.

One of these told of a woman who labored four days on one job of making skirts and was paid 78 cents. Another woman made seven dozen garments and had to do the work all over again because the seam was a bit too wide. She received $1.50. One woman worked two days in one week and then quit because she could better herself. When she called back

Continued on Page 2, Column 5.

COUNCIL CAN MAKE MASON ELIGIBLE

City Attorney Says Change in Ordinance Would Put Him in the Race for Re-election.

City Attorney James L. Mayson Monday settled the question of the power of the City Council to re-elect Carlos H. Mason, First Ward representative on the Police Commission, by explaining that the only limitation on the terms of Police Commissioners was provided in an ordinance, and that the Council could repeal the ordinance at any time it saw fit.

The published statement in a morning paper that it would take a special act of the Legislature is incorrect.

A movement has been started to amend the ordinance at an early date so as to make Mr. Mason eligible. Indications are that it will be successful, though it is expected Mayor Woodward will veto the action and it will take a two-thirds majority to override him.

If the movement is successful, it will assure the re-election of Mr. Mason next March, and that would be interpreted to mean that he would be re-elected chairman by the Commission.

Walter Trippe is making an active campaign for Mr. Mason's place.

C. A. Wickersham in Gas and Oil Company

BIRMINGHAM, Sept. 29.—The Lake Front Oil and Gas Company has been incorporated in Birmingham with $30,000 capitalization to drill for gas and oil in Caddo Parrish, Louisiana.

Among the incorporators is C. A. Wickersham, of Atlanta, president of the Atlanta and West Point and general manager of the Georgia Railroad.

Mrs. Paul Donehoo, bride in surprise wedding just announced.

Blind Coroner's Secret Wedding a Week Ago Is Just Discovered by His Friends.

Radiantly proud of a husband whose pluck has won the admiration of thousands, Mrs. Paul Donehoo, bride of a week, declared Monday that everyone—Democrats and Bull Moosers and the one or two Republicans left—might just as well accept it as a settled fact that the blind Coroner of Fulton County is going to Congress.

"Why, of course Paul will sit in the Capitol at Washington," said Mrs. Donehoo, pausing in the midst of a shower of congratulations from surprised friends.

Mrs. Donehoo said her blind husband's courtship had been somewhat on the whirlwind order.

"I met Paul just 30 days ago," she explained, "at the home of Miss Mae Karrigan, and (shudshingly) I fell in love with his voice. No, you mustn't put that in the paper, because I know Paul wouldn't want me to say that. It was a case of mutual attraction from the beginning, and I know we are going to be very happy."

Coroner Donehoo found it impossible to keep secret his wedding of a week ago. The news of it just naturally bubbled from the lips of the happy husband, who let the cat out of the bag two weeks before he intended to.

Mr. Donehoo's wife was Miss Alverta Benson. The wedding took place at the home of Mr. and Mrs. B. M. Arbuckle, in Decatur. Dr. S. R. Belk, pastor of the Park Street Methodist Church, performing the ceremony.

OVER 100,000 Circulation
The Sunday American
Leads All Competitors

THE ATLANTA GEORGIAN.

Read for Profit---GEORGIAN WANT ADS---Use for Results

South Georgia
AFTERNOON EDITION

VOL. XII. NO. 50. ATLANTA, GA., TUESDAY, SEPTEMBER 30, 1913. 2 CENTS. PAY NO MORE
Copyright, 1906, By The Georgian Co.

NEW MOVE ON TO FREE M'NAUGHTON

ELECTION BATTLES HOT AS VOTING STARTS

READY TO GO ALONE TO PRISON

Doctor Whose Death Sentence Was Commuted to Life Declares "Justice Will Triumph Yet."

SAVANNAH, Sept. 30.—That a new movement to secure the pardon of Dr. W. J. McNaughton, whose sentence of death was commuted to life imprisonment by Governor Slaton, Saturday, became known to-day.

His attorneys began right after the decision was announced to prepare evidence that had been found since the case went to the Governor. They are expected to make a new appeal to the Prison Board. Just along what line, or when, they will not say.

"All we have to say is that we are not through with the case," said one, "nor have we abandoned hope of securing this man's freedom. We do not know exactly when, or how we will go about it, but we will not give up until every fight is lost."

Dr. McNaughton shows none of the disappointment he felt at the decision. He greeted his friends to-day with the same smile and warm handclasp and said that he was ready at any time to begin his sentence at the state farm.

"It will not be necessary for them to send for me," he said to-day. "If they will send me transportation I will report to the superintendent on the first train. I came into this place a gentleman and I will leave it that way. I have not abandoned hope. I believe, as I have always believed, that truth and justice will triumph in the end."

Find Dirtiest Spot Down in Ecuador

BOSTON, MASS., Sept. 30.—Dr. P. S. Strong, head of the Harvard Tropical Medical School, who has just returned from a four months' expedition to South America, where he has been investigating tropical diseases, calls Guayaquil, Ecuador, the dirti t place in the north and warns American tourists against it.

"Here is the dirtiest place in the world, known as Guayaquil, Ecuador," said Dr. Strong. "There are two factions here. The stronger one believes in keeping the city dirty. Typhoid fever and yellow fever are in evidence. Bubonic plague, smallpox and other tropical diseases were studied in this center."

Divorces Her Ninth Husband in 4th Trial

OREGON CITY, ORE., Sept. 30.—Woman's rights asserted themselves in a new way when Mrs. Ellen Deering Grangrow, of Pendleton, obtained a divorce from her ninth husband, Grant Nicholas Grangrow, and voluntarily settled $7,000 on him as alimony.

In receiving the decree Mrs. Grangrow was successful only after four attempts. She had sought the decree twice in Multnomah and once in Marion and Clackamas Counties. She charged willful desertion.

Wife Divorces Pastor Who Had Beaten Her

PROVIDENCE, R. I., Sept. 30.—A decree of divorce has been granted Nellie R. Walker from her husband, the Rev. Raymond B. Walker. The deposition brought out that Walker beat his wife and failed to provide for her and their two children.

Walker was sent to the State Hospital for the Insane in 1910. About two years ago he escaped.

FEW BATHS BRING DIVORCE.

AKRON, O., Sept. 18.—Charging that her husband has not taken a bath in more than six months, Phoebe Kenner has filed suit for divorce. She is 60 and her husband 71. They were married 1ast March.

Injunction Prevents Divorced Wife From Recovering Sunburst

MACON, Sept. 30.—Although the diamond sunburst, worth $2,500, given her on her wedding day by her husband and afterward taken back by him when they separated and were divorced, has been awarded to her by the Supreme Court, Mrs. Minnie Olzinger Harris is unable to secure the jewels.

Sidney Harris has secured a temporary injunction restraining Morris Harris, the former husband, from parting with the diamonds, claiming he purchased an interest in the sunburst shortly before the marriage last year, and that his brother did not have the right to give the diamonds away.

Gunboat Is First Warship in Canal

SAN FRANCISCO, Sept. 30.—The gunboat Yorktown has returned to San Francisco after an eventful trip to Central American and Mexican ports.

Having gained the distinction of being the first warship to enter the Panama Canal, the Yorktown proceeded up the coast to Tonolebampo to relieve the gunboat Buffalo, and was present during three days' fighting there between the Mexican Federal troops and the rebels.

U.S. to Go Into Ostrich Farming as Business

WASHINGTON, Sept. 30.—Uncle Sam is going into the ostrich farming business as soon as the Department of Agriculture can secure a necessary appropriation from Congress.

It was announced at the department to-day that experiments and study of this industry conducted by the Government in Arizona had shown it to be highly profitable and capable of great development in this country.

Col. Swope Poisoned, Chemists Declare

LAWRENCE, KANS., Sept. 30.—Results of discoveries made by chemists and bacteriologists at the University of Kansas, announced to-day, prove positively that hydrocyanic acid can not be formed naturally in the human stomach and that where it is found in the stomach of a dead man it must have been administered before death.

This fact conclusively proves, they assert, that the hydrocyanic acid found in the stomach of Colonel Swope, of Kansas City, was administered before death.

Dr. R. Clarke Hyde, of Kansas City, was accused of murdering Colonel Swope.

Dickinson Declares Our Army Inadequate

WASHINGTON, Sept. 30.—J. M. Dickinson, Secretary of War in President Taft's Cabinet, said Secretary Garrison's statement that the army of the United States is insufficient to cope with any great power, is a repetition of his expressed views when he was at the head of the War Department.

Mr. Dickinson said: "The present force is efficient, but inadequate. No one can tell what may happen in Mexico."

Mrs. Harriman Sees Son Win Horse Races

GOSHEN, N. Y., Sept. 30.—Mrs. Edward H. Harriman saw her eldest son William Averill Harriman, win two races with Arden farm horses at the Goshen trotting races. Mrs. Harriman, Miss Cassatt and Roland Harriman occupied a box.

Previous to the races the Glen Arden Hunters held a run. Miss Carol Harriman is county master of the hounds.

THE WEATHER.

Forecast for Atlanta and Georgia—Rain Tuesday and probably Wednesday.

RICH FARMER ON TRIAL AS SLAYER

Panel of 48 Veniremen Exhausted With W. A. Coleman Jury Incomplete in Wilcox.

ABBEVILLE, Sept. 30.—The trial of W. A. Coleman, a wealthy planter charged with murdering Leon Melvin, a 14-year-old youth, in a public road near here last spring, is in progress in Wilcox Superior Court, the defendant's motion for a continuance having been overruled.

The case was first called Monday of last week, when Coleman submitted a motion for a change of venue upon the ground that he could not get a fair trial in this county. After an all-day hearing Judge W. F. George denied the motion. Coleman gave notice of appeal, but the judge announced he would not sanction the appeal, as his opinion is the matter was not subject to review.

Mandamus Writ Denied.

Judge George, however, continued the case a week that defendant's counsel might apply to the Supreme Court for a writ of mandamus to compel him to sanction the appeal. The petition when presented to the Supreme Court was denied and the case was ordered brought to trial in Wilcox Superior Court.

The original panel of 48 veniremen was exhausted Monday with only seven jurors chosen. Many disqualified themselves by admissions of prejudice or immaterially in the case.

The Sheriff sent a number of bailiffs out Monday afternoon to summon 31 more veniremen, and it is expected that the jury will be completed by noon to-day, and that the hearing of evidence will begin this afternoon. Jurors in other cases have been excused until Thursday morning as the Coleman case will likely take several days.

Three Accused as Slayers.

Coleman, his son James and a man named Stevens are accused of having met the Melvin boy in the road last spring, and of having shot him to death without any provocation except enmity held by Coleman against the Melvin family.

Feeling at first ran high against Coleman, and there was talk of lynching, causing the removal of Coleman from the county on two occasions. However, this feeling has subsided, and no danger is now anticipated.

Solicitor General J. B. Wall is assisted in the prosecution by Hal Lawson, of this city, and Walter Bennand, of Cordele. Coleman is represented by Judge D. B. Nicholson, of Rochelle; Eldridge Cutts, of Fitzgerald, and John R. Cooper, of Macon.

Jane Addams Has Praise for 'Coppette'

PITTSBURG, PA., Sept. 30.—At the conference of settlement workers here Miss Jane Addams, of Chicago, told how settlement work has become a factor in social and economic questions. Taking Chicago as an example, she outlined the methods by which settlement workers had obtained community parks.

The policewoman, whom Miss Addams referred to jocularly as "lady cop," was declared by her to be a progressive step for the public good.

Fall of Hobby Horse Makes Boy a Mute

WICHITA, KANS., Sept. 30.—George, Jr., son of Mr. and Mrs. George B. Dean, fell off his hobby horse some days ago, striking on his head. He resumed play. The next day he complained of his head. Before Imige Says had passed the ten-year-old boy had lost his speech and sank into unconsciousness.

A week he lay between life and death before rallying. He still is unable to speak.

Militants Threaten Big Church Congress

Special Cable to The Atlanta Georgian.

SOUTHAMPTON, ENG., Sept. 30. There was an excited opening of the English Church Congress here to-day because of threats of militant suffragettes to break up the convention. In addition to this prospect for disorder several churchmen promised to introduce the woman question into the debate to-morrow.

The Bishop of Winchester, president of the congress, is striving to prevent political discussion of any kind.

$85,000 Mansion Burned.

DOVER, ENGLAND, Sept. 30.—The Earl of Guilford's mansion at Waldershare Park, near here, was destroyed by fire to-day and the police held that militant suffragettes are responsible. The damage is estimated at $85,000.

Urge Music Pupils To Attend Concert

Atlanta's musical educators are urging students to attend the Philharmonic Orchestra concert at the Atlanta Theater next Tuesday, October 7. The concert will be given under the auspices of the Atlanta Music Association.

It is intended to provide elements which have taken a large number of students to foreign shores for instruction. Teachers regard the same class of instruction could be had here if students had access to the broader influences in the symphony orchestra.

Bryn Mawr Graduate Pays Poor Man's Fine

NEW YORK, Sept. 30.—When Henry Dolphin, arraigned for abusing a city marshal who had seized his furniture, was fined $5, his wife and three children burst into tears. The mother said the family could not raise 5 cents.

Miss Anna Story, of London, England, a Bryn Mawr graduate, interested in sociological study, now visiting in the city, asked if she could pay the fine. She was allowed to do so.

Human Ashes Made Into 'Life' Picture

DENVER, Sept. 30.—A picture made from human ashes is the curious handiwork of Myron A. Rood. The picture is 24x16 inches in size.

Rood has called his picture "The Awakening." It portrays a young woman awakening from the death sleep. It was made from the ashes of a cremated young woman.

Body on Trip Across U. S. in Auto Hearse

CHICAGO, Sept. 30.—R. H. Hambley, of San Diego, an undertaker, left Chicago to-day with the body of Michael Moran, of New York, on his trip from coast to coast in an automobile hearse.

Moran died while seeking health on the Pacific Coast. His will set aside $5,000 to pay the expenses of carrying his body to New York in an auto hearse.

James Martin, Your Son Is Ill in Jackson

The police are searching to-day for James Martin, supposed to be an Atlanta railway engineer, at the request of E. W. Reid, of Magnolia, Miss. Reid says Martin's son, James Martin, Jr., is seriously ill in a Jackson (Miss.) hospital.

According to Reid's letter, young Martin came to Magnolia last week, became ill with typhoid fever and was taken to Jackson.

Gold in the Drinking Water of This Town

HUNTINGTON, W. VA., Sept. 30. Inhabitants of cities whose drinking water is pumped from the Ohio River if they are water drinkers, are taking into their systems daily a quantity of gold, according to an analysis of water here made by James E. Blake, a chemist.

Every pint of water taken from this city's mains contains 1 per cent of gold.

PASTOR PROBES LIVES OF GIRLS' EMPLOYERS



The Rev. Hugh S. Wallace, who has started a crusade to better working conditions of women toilers.

The Rev. Hugh Wallace Seeks "Blood Money" Evidence to Give Labor Unions.

The Rev. Hugh S. Wallace, pastor of the Jones Avenue Baptist Church, whose stinging denunciation of labor conditions in Atlanta aroused wide interest, Tuesday morning declared to The Georgian that his fight in behalf of the city's host of working women, girls and children has just begun and that he intends to labare a shocking state of affairs.

The minister said it is his purpose to probe thoroughly into the personal life of the owners of factories, workshops and other places in which large numbers of girls are employed, to ascertain whether these men are moral, whether they are making any effort to safeguard the morals of the working girls and whether they are oppressing these girls by forcing them to slave long hours for a starvation wage. This feature of his investigation already is under way, said the Rev. Mr. Wallace.

Unions to Get Facts.

The life histories will be turned over to the local Federation of Trades, he said, to be used in the fight for the betterment of labor conditions for women, girls and children.

He outlined his plan in this way:

"I am now gathering a list of the factory, shop and store owners of this city to find out just what concerns employ the bulk of woman, girl and child labor. Then I am going to investigate the heads of these concerns. I want to ascertain how much wealth they have, how much money they have put into country palaces and handsome city homes, how many automobiles they have and how often they make a tour of Europe.

"Then I want to know if this is blood money—if they have accumulated their wealth by grinding and crushing out the lives of the hundreds of poor women and girls who toil for them.

"When I get this information I will use it. I am not working on this matter just for fun. It is my purpose to work hand in hand with organized labor and give it the benefit of my efforts in this way the movement will become practical and, I believe, will bring forth good results.

"Many times committees of women and girls wait on the heads of factories and other like places to plead for a living wage, and are met by the answer, 'We are making no money ourselves.' If those women and girls had in their possession facts and figures as to the fabulous sums of money being squandered by their bosses, they would be prepared to combat such an answer and make a more effective appeal.

"There's one thing certain—if these drivers of girls who are spending money so lavishly, are not making it, they are stealing it. And if they are making it, they certainly can afford to better the shocking conditions of the army of dependents."

As to his promised expose, Mr. Wallace said:

Plans Series of Sermons.

"I am going to preach a series of sermons on this subject, because I feel that it is practical gospel, and will show things up in their true light. And I defy any man to dispute my assertions, for everything I say will be backed up by facts and figures, in black and white.

"If anyone should question my right to preach on this subject from the pulpit, I'll cite that person to the Bible. If he is unable to find the passages bearing on it, I'll be glad to point them out. My work in this matter is based strictly on the teachings of the Bible.

Mr. Wallace made his attack on labor conditions even stronger by assailing the low wage paid women and girls and the lack of proper moral

Continued on Page 2, Column 3.

Woman Freed, Not Mrs. Van B. Nichols

NEW YORK, Sept. 30.—Held in a Tombs prison cell since Saturday last, charged with being a fugitive from justice, Mrs. Frances Lavy was released last night after many witnesses had failed to confirm the identification of Mrs. Helen P. Le Messena, of West Philadelphia, that she was the Mrs. Elizabeth Van B. Nichols wanted in Wilmington, N. C., for an alleged swindling transaction.

On leaving the courtroom Mrs. Le Messena was served with papers in a suit for $50,000 damages brought by Mrs. Lavy for false imprisonment.

Senator Lodge Not Yet Out of Danger

NAHANT, MASS., Sept. 30.—United States Senator Henry Cabot Lodge, senior member of the Massachusetts delegation in Congress, who was operated on Friday for a gastric ulcer, was, according to his physicians to-day, "not entirely out of danger."

His recovery, according to Dr. F. B. Harrington, one of his physicians, is largely a matter of vitality, and his 64 years and the fact that he was a very tired man previous to the operation must be taken into consideration.

Town Sells $70,000 Cotton in One Day

BARNESVILLE, Sept. 30.—Saturday was one of the best business days in the history of Pike County, according to the statement of several business men in position to know.

Fully 1,000 bales of cotton were sold by farmers of the county, which probably averaged $70 a bale, making a total of $70,000, not to count the seed, much of which was sold at good prices.

'Movie' Exhibitions Replace Sermons

PASADENA, CAL., Sept. 30.—Motion picture comedies and dramas are to replace the regular Sunday evening sermons at the Universalist Church here, according to the Rev. Allan R. Tinsmire, pastor of the church.

BOTH SIDES HOPE FOR HEAVY VOTE

Rain Likely to Keep Many Voters From Polls Despite Intense Interest in Contests.

Polling Places in Tuesday's Election

Here are the polling places in to-day's election.

First Ward—No. 34 Madison avenue.

Second Ward—No. 90 South Pryor street (Bernard's Auction House).

Third Ward—Hunter and Prazer streets.

Fourth Ward—Highland and Boulevard.

Fifth Ward—No. 744 Marietta street.

Sixth Ward—Precinct A, "The House That Jack Built," Peachtree and Carnegie Way. Precinct B, Taberville place (rear O. K. Starnes' store).

Seventh Ward—Precinct A, Gordon and Lee streets. Precinct B, McDaniel's store, Sasbo Hill.

Eighth Ward — Tenth and Peachtree streets.

Ninth Ward—Precinct A, No. 1000 DeKalb avenue (Ware & Rogers' store). Precinct B, No. 28 Stovall street.

Tenth Ward—Precinct A, Tucker & McMurray's store. Precinct B, No. 281 Stewart avenue.

Candidates in the white primary Tuesday for the nomination of ten Councilmen and five Aldermen predicted a total vote of between 7,000 and 8,000. But the early balloting at all the precincts was light, and the drizzling rain that started shortly before 8 o'clock threatened to greatly reduce the total expected.

Every effort is being made to bring out a good vote by all actively interested in the primary. Every candidate takes the optimistic view that a large vote will be in his favor.

Mayor Woodward, who is taking an active interest in five contests, is the most insistent of all that every registered voter cast a ballot, and supporters of various candidates are working at the polls and by the telephone to bring out their full strength. The polls opened at 7 a. m. and close at 7 p. m.

There are 22 candidates in all, with seven contests. Nominations to-day mean elections in the general election in December. Voting for candidates without opposition is just a formality, but where there is opposition some of the bitterest contests Atlanta ever has seen are being waged.

Here is a resume of the issues in the seven contests—three aldermanic races to be voted upon by the whole city and four councilmanic races to be voted upon only in the wards from which the candidates are to be elected.

Bitter personal attacks have been made by J. N. Renfroe and Charles A. Alverson, opponents for Council from the First Ward. But there is a deeper significance in this fight. Mr. Renfroe is backed by Mayor Woodward and Mr. Alverson has the vigorous support of Carlos H. Mason, chairman of the Police Commission.

In the Third Ward the fight is between Alderman James E. Warren and Councilman Orville H. Hall, who are running for re-election, and C. McDonald and R. R. Jackson, their opponents, backed by the active support of Mayor Woodward.

The only clear-cut "open town"

NEW FIGHT FOR M'NAUGHTON PLANNED

Doctor Whose Death Sentence Was Commuted to Life Declares "Justice Will Triumph Yet."

SAVANNAH, Sept. 30.—That a new movement to secure the pardon of Dr. W. J. McNaughton, whose sentence of death was commuted to life imprisonment by Governor Slaton, Saturday, became known to-day.

His attorneys began right after the decision was announced to prepare evidence that had been found since the case went to the Governor. They are expected to make a new appeal to the Prison Board. Just along what line, or when, they will not say.

"All we have to say is that we are not through with the case," said one, "nor have we abandoned hope of securing this man's freedom. We do not know exactly when, or how we will go about it, but we will not give up until every fight is lost."

Dr. McNaughton shows none of the disappointment he felt at the decision. He greeted his friends to-day with the same smile and warm handclasp and said that he was ready at any time to begin his sentence at the State farm.

"It will not be necessary for them to send for me," he said to-day. "If they will send me transportation I will report to the superintendent on the first train. I came into this place a gentleman and I will leave it that way. I have not abandoned hope. I believe, as I have always believed, that truth and justice will triumph in the end."

Gold in the Drinking Water of This Town

HUNTINGTON, W. VA., Sept. 30. Inhabitants of cities whose drinking water is pumped from the Ohio River, if they are water drinkers, are taking into their systems daily a quantity of gold, according to an analysis of water here made by Jamse S. Blake, a chemist.

Every pint of water taken from this city's mains contains 1 per cent of gold.

PASTOR PROBES LIVES OF GIRLS' EMPLOYERS



The Rev. Hugh S. Wallace, who has started a crusade to better working conditions of women toilers.

The Rev. Hugh Wallace Seeks "Slave-Driving" Evidence to Give Labor Unions.

The Rev. Hugh S. Wallace, pastor of the Jones Avenue Baptist Church, whose stinging denunciation of labor conditions in Atlanta aroused wide interest, Tuesday morning declared to The Georgian that his fight in behalf of the city's host of working women, girls and children has just begun and that he intends to lay bare a shocking state of affairs.

The minister said it is his purpose to probe thoroughly into the personal life of the owners of factories, workshops and other places in which large numbers of girls are employed, to ascertain whether these men are moral, whether they are making any effort to safeguard the morals of the working girls and whether they are oppressing these girls by forcing them to slave long hours for a starvation wage. This feature of his investigation already is under way, said the Rev. Mr. Wallace.

Unions to Get Facts.

The life histories will be turned over to the local Federation of Trades, he said, to be used in its fight for the betterment of labor conditions for women, girls and children.

He outlined his plan in this way:

"I am now gathering a list of the factory, shop and store owners of the city to find out just what concerns employ the bulk of woman, girl and child labor. Then I am going to investigate the heads of these concerns. I want to ascertain how much wealth they have, how much money they have put into country palaces and handsome city homes, how many automobiles they have and how often they make a tour of Europe.

"Then I want to know if this is blood money—if they have accumulated their wealth by grinding and crushing out the lives of the hundreds of poor women and girls who toil for them.

"Many times committees of women and girls wait on the heads of factories and other like places to plead for a living wage, and are met by the answer, 'We are making no money ourselves.' If these women and girls had in their possession facts and figures as to the fabulous sums of money being squandered by their 'bosses,' they would be prepared to combat such an answer and make a more effective appeal.

"There's one thing certain—if these 'drivers of girls,' who are spending money so lavishly, are not making it, they are stealing it. And if they are making it, they certainly can afford to better the shocking conditions of their army of dependents."

"This doesn't mean any reflection whatever on the working girls, for they are a noble class, and the great majority of them are irreproachable," said the minister. "But some of our young girls are weak, and we must protect them.

The BEST in Gentlemen's Footwear



Johnston and Murphy and Stacy Adams

If it's a question of

Fit--Comfort--Style--Shape Keeping, We know that these are the best "Shoes for Men" that are to be had. We don't lose a customer, and make new ones daily. It's in the Shoes! and the men that sell them!

Pronounced BIX **Byck's**

27-29 Whitehall

Col. Swope Poisoned, Chemists Declare

LAWRENCE, KANS., Sept. 30.—Results of discoveries made by chemists and bacteriologists at the University of Kansas, announced to-day, prove positively that hydrocyanic acid can not be formed naturally in the human stomach and that where it is found in the stomach of a dead man it must have been administered before death.

This fact conclusively proves, they assert, that the hydrocyanic acid found in the stomach of Colonel Swope, of Kansas City, was administered before death.

Dr. R. Clarke Hyde, of Kansas City, was accused of murdering Colonel Swope.

VOTE IN PRIMARY RACES LIGHT; 7 CONTESTS

Both Sides Working Hard to Get Out the Balloters—Hot Battles Waged.

Continued From Page 1.

of the ballots will show that the people have voted right," he said.

It was predicted that well over 5,000 votes would be cast before the polls closed. Interest was rather restricted, however, and there was very little chance that the first expectations of 7,000 ballots would be realized.

Seven Contests in All.

There are 22 candidates in all, with seven contests. Nominations to-day mean elections in the general election in December. Voting for candidates without opposition is just a formality, but where there is opposition some of the bitterest contests Atlanta ever has seen are being waged.

Here is a resume of the issues in the seven contests—three aldermanic races to be voted upon by the whole city and four councilmanic races to be voted upon only in the wards from which the candidates are to be elected.

Bitter personal attacks have been made by J. N. Renfroe and Charles A. Alverson, opponents for Council from the First Ward. But there is a deeper significance in this fight. Mr. Renfroe is backed by Mayor Woodward and Mr. Alverson has the vigorous support of Carlos H. Mason, chairman of the Police Commission.

In the Third Ward the fight is between Alderman James E. Warren and Councilman Orville H. Hall, who are running for reelection, and C. C. McDonald and R. R. Jackson, their opponents, backed by the active support of Mayor Woodward.

The only clear-cut "open town" race is between Councilman Albert D. Thomson and Amos Braselton for Alderman from the Fourth Ward. Mr. Braselton's platform is a "liberal" policy. Mayor Woodward is more active in his behalf than for any other candidate. Mr. Thomson has taken a positive stand for a "moral" policy and has bitterly denounced both Mr. Braselton and Mayor Woodward for their affiliations.

There is a pretty fight between R. E. George and A. W. Faringer for Council from the Fourth Ward.

In the Fifth Ward, Jesse B. Lee and Dr. W. M. Ethridge have locked horns for the vacant councilmanic seat. Mr. Lee's friends claim the indorsement of Mayor Woodward.

There probably is more interest in the fight of W. A. Hancock and John S. Owens for Alderman from the Eighth Ward than in any other. Each has made sinister charges in advertisements against the other. Mayor Woodward has indorsed Mr. Hancock, but Owens' friends declare this will make votes for him.

No Opposition for Some.

In the Second Ward, Alderman C. H. Kelley and Councilman C. D. Knight are running for renomination without opposition. In the Sixth Ward Councilman Jesse M. Wood has no opposition for renomination. Jesse Armistead has no opponent for Alderman from the Seventh Ward, nor has S. L. Dallas any opposition for Council from that ward.

Councilman Charles W. Smith, of the Ninth Ward, and Councilman Claude C. Mason, of the Tenth Ward, will be renominated for the places they now hold.

W. Z. Smith, general manager of waterworks, whose term expires January 1, also is out for renomination for the place without an opponent.

ORMEWOOD PARK REVIVAL.

The Rev. William Duncan, pastor of the Ormewood Presbyterian church, Ormewood Park, is conducting a series of evangelistic meetings at the Westminster Presbyterian church this week, taking the pulpit of Dr. A. A. Little. The meetings are opened each night at 8 o'clock.

BAPTIST CHURCH MEET.

The fifth annual session of the Atlania Baptist Church will be held at College Park October 14-16. Only day sessions will be held. The associational sermon is to be preached by the Rev. Lincoln McConnell.

STOCK TRADING BY SULZER IS BARED

Broker Tells Court How Governor Lost in Gambling on Big Four Railroad Shares.

ALBANY, N. Y., Sept. 30.—Packed galleries in which women largely predominated, to-day heard a dozen sensational exposures in which counsel for the board of managers, using Melville B. Fuller as their chief witness, unfolded the entire story of Governor William Sulzer's ventures in Wall Street, and showed how he lost his way in trying to find the elusive pot of gold at the end of the financial district's rainbow.

In the exposing of the deals the managers completely swept away every vestige of explanation heretofore offered for the Governor, including the sacrificial attempt to show that his wife had speculated without his knowledge, using the funds given for his campaign. These striking points stood out at the close of the day's evidence:

Speculated Three Years.

1. That Governor Sulzer had for years an open Wall Street account of the ten-point margin type with Harris & Fuller.

2. That in that time the account amounted to a total of $72,439.71.

3. That it was closed July 12, 1913, with a net loss of $8,414.71.

4. That the day before he was inaugurated the firm transferred his account from an open one to a firm loan by a trick of bookkeeping.

5. That the Governor never got a cent as a loan when the transfer was made.

Wife Not in Deal, He Says.

6. That the Governor told Fuller after he was called to testify: "You know this is Mrs. Sulzer's account."

7. That Fuller declined to know any such thing and swore that he never heard of Mrs. Sulzer in the firm's transactions.

8. That Fuller swore that on every page of his books where the account showed appeared the name of William Sulzer.

9. That J. R. Gray, who knew who owned the "Account No. 500," with Fuller & Gray, was missing and his attorney promised to seek him.

Harvey D. Hinman will make the opening address for the defense when the prosecution rests.

Bryn Mawr Graduate Pays Poor Man's Fine

NEW YORK, Sept. 30.—When Henry Dolphin, arraigned for abusing a city marshal who had seized his furniture, was fined $5, his wife and three children burst into tears. The mother said the family could not raise 5 cents.

Miss Anna Story, of London, England, a Bryn Mawr graduate, interested in sociological study, now visiting in the city, asked if she could pay the fine. She was allowed to do so.

CASH GRO. CO. 118 and 120 Whitehall St.



No. 10 Snowdrift 98c

No. 10 Silver Leaf $1.28

Guaranteed Fresh Country EGGS Dozen 32½c

Rex Picnic Hams, lb. . 12½c
20 lbs Sugar . . $1.00
Luzianne Coffee, lb. . 12½c
15c can Salmon . . 7½c
15c Condensed Milk . 7½c

Society Folk Enjoy French Night Fete After the Theater

A gay crowd, in which society folk were conspicuous, enjoyed to the fullest extent the novel entertainment provided by Frank Taylor, assistant manager for "French Night" at the Piedmont Hotel Monday night.

The musical program was exceptionally attractive. To the well-rendered songs of Miss Claire Garner, a pleasant surprise was added in two selections by Bob Miller and Jack Richmond, of the Leo Feist company. Miller sang "The Curse of an Aching Heart," the ballad making the hit of the evening, and "Kiss Me Good Night." Miss Garner took the diners by storm with "Peg o' My Heart."

There was an unusual zest and spice to the festivities. The souvenirs for the ladies were exceptionally pretty, and the French noise-makers made the occasion sound as well as look like a genuine Mardi Gras fete.

Woman Freed, Not Mrs. Van B. Nichols

NEW YORK, Sept. 30.—Held in a Tombs prison cell since Saturday last charged with being a fugitive from justice, Mrs. Frances Lavy was released last night after many witnesses had failed to confirm the identification of Mrs. Helen P. Le Messena, of West Philadelphia, that she was the Mrs. Elizabeth Van B. Nichols wanted in Wilmington, N. C., for an alleged swindling transaction.

On leaving the courtroom Mrs. Le Messena was served with papers in a suit for $50,000 damages brought by Mrs. Lavy for false imprisonment.

Entombed Man Sent Food Through Tube

WILKESBARRE, Sept. 30.—After being entombed five days in the Continental Mines, Thomas Toshesky, a coal miner, to-day managed to convey a signal to would-be rescuers that he still lived. A huge ledge of rock must be bored through before he can be removed.

The prisoner said he was weak from hunger and "very wet." An electric searchlight and hot beef broth and eggs were passed to him through an iron pipe.

PHOENIX CITY HAS 4 MAYORS IN YEAR

One Elected by the People Is Impeached, and the City Council Does the Rest.

COLUMBUS, Sept. 30.—Probably few towns in the South have had the experience that has been the lot of Phoenix City, Ala., a suburb of Columbus, which has had four mayors during the last twelve months, and only one general election having been held within that time.

About a year ago, Claud B. Gullatt was elected Mayor of the town by the people. Later he was indicted in Columbus on a charge of accessory before the fact in an assault to murder case, and upon conviction, was sentenced to serve one year on the State farm. The City Council of Phoenix removed him from office pending his appeal for a new trial, when a member of the aldermanic body, T. R. Booth, became Mayor Pro Tem.

Mr. Booth only served a few weeks when council elected T. W. Britton as Mayor to fill the unexpired term. Now Mr. Britton has resigned because his business demands his entire attention and Mr. Booth again becomes Mayor.

2 Surgeons Infected By Operation Dying

NEW YORK, Sept. 30.—Two New York surgeons are near death to-day from blood poisoning as the result of infection while performing operations.

Dr. Robert J. Morrison, head of the faculty at Williamsburg Hospital, pricked himself with a needle after an operation on a child Saturday.

Dr. Emil Boehm, head of the second surgical division of Bellevue Hospital, became infected while operating on a patient at Bellevue last Tuesday for the removal of a carbuncle.



DON'T carry the burden of a landlord's living on YOUR back—don't spend YOU pay for HIS comforts and luxuries, by the sweat of YOUR brow! But that's exactly what YOU are doing—if you live in a home for which you pay RENT! YOU should own a home—and you CAN own a home just as easily, as you can pay rent! Here's the way:

We are prepared to SELL you a handsome house, on a spacious lot, on the DIVIDED PAYMENT plan—on a similar plan on which the big stores sell FURNITURE. In other words, we'll SELL you a home for $100 down, and as little as $25 a month. No mortgage to assume.

We have several attractive houses to offer on the above-mentioned DIVIDED PAYMENT PLAN—at CAPITOL VIEW, which is inside of Atlanta's city limits—an 18-minute street car ride from the postoffice. Phone us—or call at our office—and we'll tell you all about it!

W. D. BEATIE, 207 Equitable Bldg.
BELL, MAIN 3520. ATLANTA PHONE 3520.

A BEAUTIFUL MAGAZINE, IN COLOR, FREE!

The American Sunday Monthly Magazine

will be given FREE with every copy of the next SUNDAY AMERICAN, Oct. 5th. It is filled with good reading and pictures. Order it now.

Telephone Sunday American, Circulation Dept. Main 100

A Song of Sixpence

A Very Remarkable ...Continued Story...

Begins in This Issue

...BY...

FREDERICK ARNOLD KUMMER

Striking Cover Design by F. H. Benton

ALL HEARST PAPERS AID ATLANTA IN FIGHT FOR BANKERS' MEET IN 1914

Atlanta's claims to the next American Bankers' Association convention, which will take place next summer, are being ably championed by the Hearst newspapers throughout the United States.

As in the fight made last May to secure the Shriners' 1914 meet, when The Georgian-American issued a special edition supporting Atlanta's claims for that event and placed it on the streets of Dallas during the convention there, the Hearst papers now are being devoted to the Gate City's present fight for the mammoth bankers' convention.

The great value to Atlanta of such a distinguished gathering as the bankers' meet will represent has been realized by Mr. Hearst and in line with his well-established policy, he has ordered that every effort be made to win the convention for this city.

Boosts in All Hearst Papers.

In each of the newspapers forming the Hearst chain which extends from the Atlantic to the Pacific coast, many columns are being given to boost Atlanta's claims, particularly is this so in the Hearst papers published in New York.

The American reproduces below an article which appeared recently in The New York American on this subject.

ATLANTA, Sept. 27.—In a chartered steamship, armed with every device to fan enthusiasm in behalf of their city, accompanied and supported by delegates from all the South, Atlanta bankers will leave upon the present convention. It has organized a Convention Bureau, which presents the city's invitation and its advantages to the national groups for which the city desires to act as host. The bureau this year brought to the city the Pan-Presbyterian Assembly, the first convention held since the war of the three branches of the Presbyterian Church. Then it captured the Shriner's convention of 1914, perhaps the largest convention held annually in the United States, which brings 50,000 visitors to every city it lights upon.

These are the two greatest. Scores of smaller, but just as desirable, conventions have consented to allow Atlanta to play host.

The city's winning arguments have been:

Its delightful climate. Atlanta's altitude is the greatest of any considerable city east of Denver. It has little of the rigor of Denver's bitter cold. Its summers are cool, the winters invigorating.

Historic, Picturesque.

Its historic association. It was the center of one of the crucial campaigns of the War Between the States. The battlefields are picturesque and interesting.

Its hotels. Atlanta has eight hotels of the highest type and half a score more of lesser size. Its accommodations are comfortable. Its location is the center of a spider web of fine automobile roads, which wind through mountains and across rivers and lead to a score of pretty suburbs for golfing and motoring. A half century later finds it with more country clubs, with "sporty" golf links, which are thrown open to visitors.

Atlanta itself is a marvel of the New South. A village of 12,000 before the war, Sherman left it in ashes and ruins. A half century later finds it with more than 200,000 people. In other words, of its size, a population of 200,000, and all the bustle of cities three times its size.

Invitations from Governor John M. Slaton, Mayor Woodward, the Atlanta Chamber of Commerce, the Chamber of Commerce and the Hotel Men's Association will be reinforced by able pleas in Atlanta's behalf from Birmingham, Montgomery, New Orleans, Mobile, Dallas, Galveston, Memphis and probably Louisville.

As to the politics of the contest, the Far West and the South are sold for Atlanta. The Middle West is divided, but apparently friendly, while the East is likely to be divided between the support of Atlanta and Atlantic City.

But Atlanta is confident of winning.



Weak, Nervous and Diseased Men Permanently Cured

DR. HUGHES is an expert specialist and Hughes success fully cures Prostatic Troubles, Weak Kidneys, Blood Poison, Kidney, Bladder, Prostatic and Contracted Diseases and all Chronic and Private Diseases cured in a few days. Varicocele, Hydrocele, Stricture, Piles and Fistula. I am against high and extortionate fees charged by some physicians and specialists. You will find my charges very reasonable and no more than you are able to pay for skilful treatment. Consult me in person or by letter and learn the truth about your condition and perhaps save much time, suffering and expense. I am a college graduate and licensed, long established and reliable.

For 30 days my fee will be just one-half what other specialists charge, or Weekly or Monthly Payments Accepted.

FOR BLOOD POISON I use the marvelous GERMAN REMEDY, "606" or "914," and such improved remedies used for the cure of this disease. No detention from work.

For Weak Men, Lymph Compound, combined with my direct treatment, restoring the vital forces to the fullest degree.

In Chronic Diseases my patients are cured in less time, quickly, and I use the latest improved methods. Consultation and advice Free, call or write.

DR. HUGHES,
Opposite Third National Bank,
50½ N. Broad St., Atlanta, Ga.
Hours: 9 a. m. to 7 p. m.; Sundays, 9 to 1.

NEW YORK AMERICAN BOOST FOR ATLANTA



ATLANTA BANKERS IN CONTEST TO WIN NATIONAL CONVENTION

They Charter Steamship to Carry Enthusiastic Delegation to Boston with Rallying Cry "Convention in 1914"—2,000 Hotel Rooms Available—Struggle Is Now Practically Won.

Atlanta, Sept. 27.—[In a chartered] the bankers last year, the East be[steamship, armed with every device] ing on the eve of this year's meeting[to fan enthusiasm in behalf of their] and the Far West being assured of[city, accompanied and supported by] next year's convention.

[delegates from all the South, Atlanta] Atlanta has formerly entered into[bankers will forcefully urge in behalf] the business of entertaining con[pared to storm the] vention of bankers, which presents [

Facsimile of story appearing in The New York American aiding Atlanta in fight for 1914 Bankers' Convention. All Hearst papers, from coast to coast, are "pulling" hard for the Gate City.

WOMEN TO RAISE HOSPITAL FUNDS

Methodist Auxiliary Will Meet to Push Plans for Wesley Memorial Institution.

Two meetings in the interest of the new Wesley Memorial Hospital will be held Wednesday, one by the Ladies' Auxiliary at the Wesley Memorial Church in the morning, the other by the ways and means committee of the auxiliary at the First Methodist Church in the afternoon. Plans for raising funds will be made.

The Ways and Means Committee will furnish reports from the various Methodist churches on the amounts that may be expected from them. The committee is composed of one woman from each Methodist church in the district.

Despite the fact that no creed is regarded in the free treatment of patients and that the persons of all denominations were treated during the last year, requests for financial help will be confined to Methodists' contributions, however, will be received from anyone.

It is probable the new hospital will be in course of construction soon. Many doctors have requested that the first floor be reserved for offices.

Mrs. Harriman Sees Son Win Horse Races

GOSHEN, N. Y., Sept. 30.—Mrs. Edward H. Harriman saw her eldest son William Averill Harriman, win two races with Arden farm horses at the Goshen trotting races. Mrs. Harriman, Miss Carol and Roland Harriman occupied a box.

Previous to the races the Gay Arden Hunters held a run. Miss Carol Harriman is county master of the hounds.

U.S. to Go Into Ostrich Farming as Business

WASHINGTON, Sept. 30.—Uncle Sam is going into the ostrich farming business as soon as the Department of Agriculture can secure a necessary appropriation from Congress.

"It was announced at the department to-day that experiments and study of this industry conducted by the Government in Arizona had shown it to be highly profitable and capable of great development in this country.

PROBATION COURT NOT HIT BY RULING

Recorder Broyles Says System Is Not Even Hampered by the Superior Court Decree.

The ruling made by Judge George L. Bell, of the Superior Court, that the imposition of sentence for violation of the city probation ordinance is illegal will not hamper the work of the Police Court nor of the probation department, according to a statement issued by Recorder Nash R. Broyles, whose decisions of the last several years have been hit by the ruling.

"The probation law I still operative," Judge Broyles declared, "even in the face of the ruling. When a prisoner is placed on probation, a sentence of 20 days is suspended over him. He is subject to sentence, and is sentenced before being placed on probation, but the sentence is suspended pending his good behavior.

"Two sentences can still be imposed, as a man is not charged with violating the ordinance unless he has again been guilty of the misdemeanor for which he was arrested the first time. He can, therefore, be given the suspended sentence, and a sentence upon the new charge. It would not do to abolish the probation system. It is one of the most valuable aids of the Police Court, and the results have been good.

Judge Bell's ruling was made in the case of H. D. Jones, a young man who was sentenced in Police Court on charges of drunkenness and of violating the probation ordinance. He was placed on probation a month ago, and Monday was rearrested. His attorney obtained a writ of habeas corpus and carried the case before Judge Bell, and the ruling resulted. Jones was released on $100 bond.

Bark Towed to Port; Wrecked in Storm

MOBILE, Sept. 30.—With eight feet of water in the hold and with part of a deck load of lumber washed away, the British bark Athena, Captain Hunter, was brought into port to-day by tugs.

The Athena was sighted off the Mobile bar Friday a distress signal and the tugs Gertrude and Claude hurried to the bark's assistance. Captain Hunter stated that when about 160 miles off the Mobile bar his vessel ran into a strong southeaster, and that not only was part of his deck load washed away, but the strain upon the vessel caused a leak which could not be checked and he decided to return to Mobile.

RICH PLANTER ON TRIAL, ACCUSED OF SLAYING

Panel of 48 Veniremen Exhausted With W. A. Coleman Jury Incomplete in Wilcox.

ABBEVILLE, Sept. 30.—The trial of W. A. Coleman, a wealthy planter charged with murdering Leon Melvin, a 16-year-old youth, in a public road near here last spring, is in progress in Wilcox Superior Court, the defendant's motion for a continuance having been overruled.

The case was first called Monday of last week, when Coleman submitted a motion for a change of venue upon the ground that he could not get a fair trial in this county. After an all-day hearing Judge W. F. George denied the motion. Coleman gave notice of appeal, but the judge announced he would not sanction the appeal, as his opinion in the matter was not subject to review.

Mandamus Writ Denied.

Judge George, however, continued the case a week that defendant's counsel might apply to the Supreme Court for a writ of mandamus to compel him to sanction the appeal. The petition when presented to the Supreme Court was denied and the case was ordered brought to trial in Wilcox Superior Court.

The original panel of 48 veniremen was exhausted Monday with only seven jurors chosen. Many disqualified themselves by admissions of prejudice or impartiality in the case.

The Sheriff sent a number of bailiffs out Monday afternoon to summon 51 more veniremen, and it is expected that the jury will be completed by noon to-day, and that the hearing of evidence will begin this afternoon. Jurors in other cases have been excused until Thursday morning, as the Coleman case will likely take several days.

Three Accused as Slayers.

Coleman, his son James and a man named Stevens are accused of having shot the Melvin boy in the road last spring, and of having shot him to death without any provocation except enmity held by Coleman against the Melvin family.

Feeling at first ran high against Coleman, and there was talk of lynching, causing the removal of Coleman from the county on two occasions. However, this feeling has subsided, and no danger is now anticipated.

Solicitor General J. B. Wall is assisted in the prosecution by Hal Lawson, of this city, and Walker Dennard, of Cordele. Coleman is represented by Judge D. B. Nicholson, of Rochelle, Eldridge Cutts, of Fitzgerald, and John R. Cooper, of Macon.

Poor Man Sells Bonds He Found Years Ago

PARIS, Sept. 30.—A bundle of bonds, worth several thousand dollars, lost by the president of the town of Laval fifteen years ago, has just been traced through the sudden rise to wealth of a man who had formerly been a shop messenger, and his wife originally a cookkeeper. It was found that some of the securities had been negotiated.

Inquiries led to a confession by the wife that she had kept the bonds hidden in these years, but thought it safe to sell them now.

Hangs Himself With Strap of Wooden Leg

DOVER, N. J., Sept. 30.—Hanging from a limb of a sycamore tree by a strap of his wooden leg, which he had fastened about his neck, the body of a man believed to be John G. Stenger, 35 years old, of Baltimore, was found by boys.

The suicide had placed a box about a foot high on top of a barrel. Climbing to the top he took the strap of his peg leg, tied it to the limb of a tree and stepped off. The fall broke his neck.

FEW BATHS BRING DIVORCE.

AKRON, O., Sept. 30.—Charging that her husband has not taken a bath in more than six months, Phoebe Renner has filed suit for divorce. She is 60 and her husband 67. They were married last Mar. 8.

Living Models Show Newest Gowns for Beautiful Women

Standing room only on the main floor—balconies and stairs crowded—every eye intent upon the vision of beauty adorned in loveliness!

The living models, wearing J. P. Allen & Co.'s elegant costumes as they should be worn, are attracting more attention than most theatrical performances. The green curtained part and then breathlessly the spectators await the charm of beautiful women, exquisitely costumed from aristocratic heads to dainty feet.

In procuring New York models to display the latest creations, J. P. Allen & Co. have afforded Atlanta a veritable treat. This pageant will be continued to-day and to-morrow, the stage being occupied by several models at a time so that an opportunity is given of seeing many beautiful garments. The orchestra lends enchantment to the scene of loveliness.

Find Dirtiest Spot Down in Ecador

BOSTON, MASS., Sept. 30.—Dr. P. H. Strong, head of the Harvard Tropical Medical School, who has just returned from a four months' expedition to South America, where he has been investigating tropical diseases, calls Guayaquil, Ecuador, the dirtiest place in the world, and warns American tourists against it.

"Here is the dirtiest place in the world, known as Guayaquil, Ecuador," said Dr. Strong. "There are two factions here. The stronger one, unless it is keeping the city dirty. Typhoid fever and yellow fever are in evidence. Bubonic plague, grays fever and other tropical diseases were studied in this center."

Divorces Her Ninth Husband in 4th Trial

OREGON CITY, ORE., Sept. 30.—Woman's rights asserted themselves in a new way when Mrs. Ellen Deering Grangrow, of Pendleton, obtained a divorce from her ninth husband, Grant Nicholas Grangrow, and voluntarily settled $2,000 on him as alimony.

In receiving the decree Mrs. Grangrow was successful only after four attempts. She had sought the decree twice in Multnomah and once in Marion and Clackamas Counties. She charged willful desertion.

Fall Off Play Horse Makes Boy a Mute

WICHITA, KANS., Sept. 30.—George, Jr., son of Mr. and Mrs. George B. Dean, fell off his hobby horse some days ago, striking on his head. He resumed play the next day, he complained of his head. Before three days, had passed the ten-year-old boy had lost his speech and sank into unconsciousness.

A week he lay between life and death before rallying. He still is unable to speak.

Dickinson Declares Our Army Inadequate

WASHINGTON, Sept. 30.—J. M. Dickinson, Secretary of War in President Taft's Cabinet, said Secretary Garrison's statement that the army of the United States is insufficient to cope with any great power, is a repetition of his expressed views when he was at the head of the War Department.

Mr. Dickinson said: "The present force is efficient, but inadequate. No one can tell what may happen in Mexico."

Boys' Corn Club to Break Yield Record

JACKSON, Sept. 30.—County School Superintendent C. S. Maddox has appointed committees in the various districts to measure the land and yield of the members of the Boys' Corn Clubs. The reports must be handed in before October 20.

The work is well in hand in Butts and Lamar counties, the 144 boys' yields will probably be excelled this season. Some 50-odd boys are engaged in the contests and will share prizes amounting to several thousand dollars.

VOTE IN PRIMARY RACES LIGHT; 7 CONTESTS

Both Sides Working Hard to Get Out the Balloters—Hot Battles Waged.

Continued From Page 1.

ward and Mr. Alverson has the vigorous support of Carlos H. Mason, chairman of the Police Commission.

In the Third Ward the fight is between Alderman James E. Warren and Councilman Orville H. Hall, who are running for re-election, and C. C. McDonald and R. R. Jackson, their opponents, backed by the active support of Mayor Woodward.

The only clear-cut "open town" race is between Councilman Albert D. Thomson and Amos Braselton for Alderman from the Fourth Ward. Mr. Braselton's platform is a "liberal" policy. Mayor Woodward is more active in his behalf than for any other candidate. Mr. Thomson has taken a positive stand for a "moral" policy and has bitterly denounced both Mr. Braselton and Mayor Woodward for their affiliations.

There is a pretty fight between R. E. George and A. W. Farlinger for Council from the Fourth Ward.

In the Fifth Ward, Jesse B. Lee and Dr. W. M. Eldridge have locked horns for the vacant councilmanic seat. Mr. Lee's friends claim the indorsement of Mayor Woodward.

There probably is more interest in the fight of W. A. Hancock and John S. Owens for Alderman from the Eighth Ward than in any other. Each has made sinister charges in advertisements against the other. Mayor Woodward has indorsed Mr. Hancock, but Owens' friends declare this will make votes for him.

No Opposition for Some.

In the Second Ward, Alderman C. H. Kelley and Councilman C. D. Knight are running for renomination without opposition. In the Sixth Ward Councilman Jesse M. Wood has no opposition for renomination. Jesse Armistead has no opponent for Alderman from the Seventh Ward, nor has S. L. Dallas any opposition for Council from that ward.

Councilman Charles W. Smith, of the Ninth Ward, and Councilman Claude C. Mason, of the Tenth Ward, will be renominated for the places they now hold.

W. Z. Smith, general manager of waterworks, whose term expires January 1, also is out for renomination for the place without an opponent.

Jane Addams Has Praise for 'Coppette'

PITTSBURG, PA., Sept. 30.—At the conference of settlement workers here Miss Jane Addams, of Chicago, told how settlement work has become a factor in social and economic questions. Taking Chicago as an example, she outlined the methods by which settlement workers had obtained community parks.

The policewoman, whom Miss Addams referred to jocularly as "the big cop," was declared by her to be a progressive step for the public good.

Wife Divorces Pastor Who Had Beaten Her

PROVIDENCE, R. I., Sept. 30.—A decree of divorce has been granted Nellie R. Walker from her husband, the Rev. Raymond R. Walker. The petition brought out that Walker had beat his wife and failed to provide for her and their two children.

Walker was sent to the State Hospital for the Insane in 1910. About two years ago he escaped.



BOOKKEEPING Business, Phonography TYPEWRITING and TELEGRAPHY

Wilbur R. Smith Business College

Incorporated and Successor to Commercial College of Ky. University.

Its President has 20 years' experience in mercantile coaching business men. 20 years educating its young men and women for success. Elegant new Address WILBUR R. SMITH, Lexington, Ky.

VOTE IN PRIMARY RACES LIGHT; 7 CONTESTS

Both Sides Working Hard to Get Out the Balloters—Hot Battles Waged.

Continued From Page 1.

ward and Mr. Alverson has the vigorous support of Carlos H. Mason, chairman of the Police Commission.

In the Third Ward the fight is between Alderman James E. Warren and Councilman Orville H. Hall, who are running for re-election, and C. C. McDonald and R. R. Jackson, their opponents, backed by the active support of Mayor Woodward.

The only clear-cut "open town" race is between Councilman Albert D. Thomson and Amos Braselton for Alderman from the Fourth Ward. Mr. Braselton's platform is a "liberal" policy. Mayor Woodward is more active in his behalf than for any other candidate. Mr. Thomson has taken a positive stand for a "moral" policy and has bitterly denounced both Mr. Braselton and Mayor Woodward for their affiliations.

There is a pretty fight between R. E. George and A. W. Farlinger for Council from the Fourth Ward.

In the Fifth Ward, Jesse B. Lee and Dr. W. M. Eldridge have locked horns for the vacant councilmanic seat. Mr. Lee's friends claim the indorsement of Mayor Woodward.

There probably is more interest in the fight of W. A. Hancock and John S. Owens for Alderman from the Eighth Ward than in any other. Each has made sinister charges in advertisements against the other. Mayor Woodward has indorsed Mr. Hancock, but Owens' friends declare this will make votes for him.

No Opposition for Some.

In the Second Ward, Alderman C. H. Kelley and Councilman C. D. Knight are running for renomination without opposition. In the Sixth Ward Councilman Jesse M. Wood has no opposition for renomination. Jesse Armistead has no opponent for Alderman from the Seventh Ward, nor has S. L. Dallas any opposition for Council from that ward.

Councilman Charles W. Smith, of the Ninth Ward, and Councilman Claude C. Mason, of the Tenth Ward, will be renominated for the places they now hold.

W. Z. Smith, general manager of waterworks, whose term expires January 1, also is out for renomination for the place without an opponent.

Jane Addams Has Praise for 'Coppette'

PITTSBURG, PA., Sept. 30.—At the conference of settlement workers here Miss Jane Addams, of Chicago, told how settlement work has become a factor in social and economic questions. Taking Chicago as an example, she outlined the methods by which settlement workers had obtained community parks.

The policewoman, whom Miss Addams referred to jocularly as "the big cop," was declared by her to be a progressive step for the public good.

Wife Divorces Pastor Who Had Beaten Her

PROVIDENCE, R. I., Sept. 30.—A decree of divorce has been granted Nellie R. Walker from her husband, the Rev. Raymond R. Walker. The petition brought out that Walker had beat his wife and failed to provide for her and their two children.

Walker was sent to the State Hospital for the Insane in 1910. About two years ago he escaped.

BOOKKEEPING Business, Phonography TYPEWRITING and TELEGRAPHY

Wilbur R. Smith Business College

Incorporated and Successor to Commercial College of Ky. University.

Its President has 20 years' experience in mercantile coaching business men. 20 years educating its young men and women for success. Elegant new Address WILBUR R. SMITH, Lexington, Ky.

PERRY HAS GOOD CHANCE TO LAND IN CONGRESS

Warm Contest Expected, However, Over Office Made Vacant by Roddenbery's Death.

That a warm contest will be made for the Congressional seat left vacant by the death of Congressman S. A. Roddenbery, of the Second District, is indicated by the large number of "prechallie" candidates mentioned.

Although only one formal announcement has been made, that of Colonel E. E. Cox, a leading attorney of Camilla, at least a half dozen others will follow, it is said on good authority.

Among those mentioned for the race are Colonel Jesse Perry, private secretary to Governor Slaton; Senator E. L. Smith, of Edison; Judge W. A. Covington, of Moultrie; J. L. Hand, of Pelham; Judge J. R. Pottle, of the Georgia Court of Appeals; Sam S. Bennett, of Albany; Colonel John E. Donaldson, of Bainbridge; Judge W. C. Worrill, of Albany; W. C. Vereen, of Colquitt; Roscoe Luke, of Thomasville; Judge H. W. Hopkins, of Thomasville; Claud Patton, of Worth; H. M. McIntosh, of Albany; Judge Frank Park, of Albany, and W. W. Banks, of Tifton.

The probabilities of Colonel Jesse Perry making the race are regarded as strong, and his chances of success are regarded as even stronger. It is said, in view of his wide personal acquaintance in the district.

Colonel Perry practiced law at Camilla, following his service in Washington as private secretary to the late Congressman Griggs. Later he was secretary to Senator Terrell at Washington and private secretary first to Governor Slaton during the short term, then to Governor Joe Brown, and later again to Governor Slaton. He probably has as large a personal acquaintance as any man in the State.

Another who undoubtedly will make strong bids for the seat is Senator Smith, of Edison, who represents the Ninth District and is President Pro Tem. of the State Senate. Although only 32 years old, Senator Smith has served two terms in the House from Calhoun and has been Solicitor and Judge of the City Court of Calhoun County and Mayor of Edison.

Judge Covington, of Moultrie, and W. W. Banks, of Tifton, are also being boosted as winners by their numerous friends. Other strong probable candidates are H. J. McIntosh, editor of The Albany Herald; Judge Frank Park, of Albany; Judge Pottle, of the Court of Appeals, and J. L. Hand, former State Senator from Pelham.

HOW THIN PEOPLE CAN PUT ON FLESH

A New Discovery

Thin men and women—that big, healthy, filling dinner at night. What became of all the fattening things you swallowed? It cannot? You haven't gained in weight one ounce. That food passed from your body like unburned coal through an open grate. You declared by her to but your food doesn't work and stick, and the gain that you hardly get is enough nourishment from your meals to pay for the cost of cooking. This is true of thin folks the world over. Under digestive organs, your functions of assimilation, are sadly out of gear and need doctoring.

Cut out the foolish foods and fussy sawdust diets, and get fresh cream rub-ons. Cut out everything but the meals you're eating and and eat with every one of those a simple, harmless tablet. In two weeks note the difference. Five to eight pounds of healthy flesh, "stay there" fat should be the net result. Regulation weight out of the question, vigorant blood with millions of fresh new red blood corpuscles—gives the blood the carrying power to deliver the nourishment of fat-making foods in your food to every part of your body. Argo, too, mixes with your food and prepares it for the blood to easily assimilate it form. Thin people gain all the way from 10 to 25 pounds a month while taking Sargol, and the new flesh stays put. Sargol tablets are a scientific combination of six of the best flesh-producing elements known to chemistry. They come 40 tablets to a package, are pleasant, harmless and inexpensive, and Jacobs' Pharmacy and other leading druggists sell them subject to an absolute guarantee of weight increase or money back.

A BEAUTIFUL MAGAZINE, IN COLOR, FREE!

The American Sunday Monthly Magazine

will be given FREE with every copy of the next SUNDAY AMERICAN, Oct. 5th. It is filled with good reading and pictures. Order it now.

Telephone Sunday American, Circulation Dept. Main 100

A Song of Sixpence

A Very Remarkable ...Continued Story...

Begins in This Issue

...BY...

FREDERICK ARNOLD KUMMER

Striking Cover Design by F. H. Benton

RAIN LIKELY TO CUT VOTING IN CITY RACES

Both Sides Working Hard to Get Out the Balloters—Hot Battles Waged.

Continued From Page 1.

race is between Councilman Albert D. Thomson and Amos Braselton for Alderman from the Fourth Ward. Mr. Braselton's platform is a "liberal" policy. Mayor Woodward is more active in his behalf than for any other candidate. Mr. Thomson has taken a positive stand for a "moral" policy and has bitterly denounced both Mr. Braselton and Mayor Woodward for their affiliations.

There is a pretty fight between R. E. George and A. W. Farlinger for Council from the Fourth Ward.

In the Fifth Ward, Jesse B. Lee and Dr. W. M. Ethridge have locked horns for the vacant councilmanic seat. Mr. Lee's friends claim the indorsement of Mayor Woodward.

There probably is more interest in the fight of W. A. Hancock and John S. Owens for Alderman from the Eighth Ward than in any other. Each has made sinister charges in advertisements against the other. Mayor Woodward has indorsed Mr. Hancock, but Owens' friends declare this will make votes for him.

No Opposition for Some.

In the Second Ward, Alderman C. H. Kelley and Councilman C. D. Knight are running for renomination without opposition. In the Sixth Ward Councilman Jesse M. Wood has no opposition for renomination. Jesse Armistead has no opponent for Alderman from the Seventh Ward, nor has S. L. Dallas any opposition for Council from that ward.

Councilman Charles W. Smith, of the Ninth Ward, and Councilman Claude C. Mason, of the Tenth Ward, will be renominated for the places they now hold.

W. Z. Smith, general manager of waterworks, whose term expires January 1, also is out for renomination for the place without an opponent.

Atlanta Law School Will Open Thursday

Thursday afternoon will mark the opening of the fall term of the Atlanta Law School, when Judge A. G. Powell will deliver an address to the student body.

Indications are that the coming term will be the most successful in the history of the school. Already there are more than 100 students registered.

"How to Study Law" will be the subject of Judge Powell's lecture.

Greek King Speeds Home; War Feared

Special Cable to The Atlanta Georgian.

LONDON, Sept. 30.—Alarmed by the turn of affairs in the Balkans which promises a third Balkan war, King Constantine of Greece hurriedly left here to-day for Athens. He had been importuned by Premier Venizelos and Foreign Minister Cormilas to lose no time in getting home.

Reports from Salonika state that desultory fighting is going on between Greek and Albanian-Turkish outposts.

Shoots Himself for Burglar in His Sleep

FREDERICK, MD., Sept. 30.—Dreaming that a robber seized a bag containing $100, Harry S. Devilbiss, a local merchant, grabbed his revolver in his sleep and fired at the "thief."

The bullet pierced his own leg.

CABLE NEWS

Important Events From All Over the Old World Told in a Few Short Lines.

Adolphus Busch Decorated.

MAINZ, GERMANY, Sept. 30.—Adolphus Busch, of St. Louis, was decorated by the Grand Duke of Hesse with the cordon and cross of the first class of the Order of Philip the Good, in recognition of his philanthropy to the people of Germany.

Brigands Wreck Train.

BOSTOV, RUSSIA, Sept. 30.—The tearing up of the rails by brigands resulted in the wreck of a passenger train between Baku and Gatum. Six cars were destroyed and 40 persons were killed and 100 injured.

Jap Defenses in China.

LONDON, Sept. 30.—A Pekin dispatch to The Daily Telegraph says:

"Japan is preparing to make China a battleground. Her rivalry with Russia was not settled by the late war. No Russo-Japanese agreements whatever exist covering Mongolia or correlated moves. The Japanese policy has been directed to preserving the status quo in Manchuria, thus leaving her free to take any necessary countervailing steps. The Japanese policy in China, summed up means the planting of garrisons without territorial leases, thereby guaranteeing the integrity of China by forestalling others."

Chinese Loan Pact Dissolved.

LONDON, Sept. 30.—The British Government has announced the dissolution of the Chinese loan agreement from which the United States withdrew some time ago. The agreement had not worked to the satisfaction of any of the five powers concerned—Great Britain, France, Germany, Russia and Japan. The five powers will still act together in making loans to the Chinese Government for general administrative purposes, but each of the powers has been left free to support any of its citizens in floating loans for railroads and other industrial projects and for provincial purposes.

TO-DAY'S MARKET OPENINGS.

NEW YORK STOCK MARKET.

Stock quotations to 10 a. m.:

STOCK—	High.	Low.	10 A.M.	Prev. Close.
Amal. Copper	74	74	74	74½
Am. Beet Sug.	25⅝	25⅝	25⅝	25⅝
American Can	32⅜	32⅜	32⅜	32⅜
American Ice	23½	23½	23½	23½
Am. T.-T.	....	....	....	131½
Am. Smelting	66¼	66¼	66¼	66¼
B. and O.	93¾	93⅝	93⅝	93¾
Can. Pacific	229¾	229¾	229¾	229¾
C. and O.	58	58	58	58
Distil. Secur.	13⅝	13⅝	13⅝	13⅝
Erie	28	28⅛	28⅛	28⅛
G. North. pfd.	127	127	127	127½
G. North. Ore.	34⅛	34⅛	34⅛	34⅛
Interboro, pfd.	62	62	62	61⅝
Lehigh Valley	156	156	156	156⅝
L. and N.	135⅝	135⅝	135⅝	136
Mo. Pacific	29¼	29¼	29¼	29
N. Y. Central	95	95¼	95¼	95¼
N. and W.	104⅜	104⅜	104⅜	104⅜
Pennsylvania	112¾	112¾	112¾	112⅝
Peo. Gas Co.	127	127	127	127⅛
Reading	167⅞	167⅝	167⅝	167⅝
So. Pacific	90⅞	90⅞	90⅞	90⅝
So. Railway	23⅜	23⅜	23⅜	23⅞
St. Paul	105⅜	105⅜	105⅜	105⅝
Tenn. Copper	31¼	31¼	31¼	31¼
Union Pacific	158⅛	158⅛	158⅛	158⅝
U. S. Rubber	63	63	63	63
U. S. Steel	60	60	60	60⅛
Wabash	4	4	4	4

x—Ex-dividend 2 per cent.

NEW YORK COTTON.

	Open	High	Low	First Call.	Prev. Close
Oct.	13.91	13.91	13.88	13.88	13.91-95
Nov.	13.72	13.72	13.72	13.72	13.72-73
Dec.	13.73	13.73	13.69	13.70	13.78-79
Jan.	13.58	13.58	13.56	13.56	13.63-64
Feb.	....	....	....	....	13.63-64
Mch.	13.62	13.62	13.60	13.61	13.70-71
May	13.70	13.70	13.70	13.70	13.79-80
June	....	....	....	....	13.69-70
July	13.61	13.61	13.60	13.60	13.73-75

NEW ORLEANS COTTON.

	Open	High	Low	First Call.	Prev. Close
Sept.	....	....	....	....	13.52
Oct.	13.78	13.78	13.78	13.78	13.82-83
Nov.	....	....	....	....	13.80-82
Dec.	13.77	13.77	13.76	13.76	13.81-82
Jan.	13.80	13.80	13.80	13.80	13.85-86
Feb.	....	....	....	....	13.88-90
Mch.	13.89	13.89	13.89	13.89	13.96-98
May	13.98	13.98	13.98	13.98	14.00-02

MINISTER TO AID UNIONS UPLIFT GIRL TOILERS

Investigation of Employers' Lives Made by the Rev. Hugh S. Wallace.

Continued From Page 1.

safeguards in factories, workshops and stores as a promoter of vice. Such conditions are a peril to the working girls and should demand the immediate attention of the churches, he said.

Praises Working Girl Class.

"This doesn't mean any reflection whatever on the working girls, for they are a noble class, and the great majority of them are irreproachable," said the minister. "But some of our young girls are weak, and we must protect them.

"Under prevailing conditions some of our sweatshops are veritable mills for the conversion of pure, sweet girls into products for the devil. These girls slave hard all week in the sweatshops and on Saturday receive a miserable little pittance that is hardly sufficient to keep the wolf from the door. What encouragement have such toilers? The devil often tempts them with the glitter of gold, easily made, and sometimes they fall.

"If they are not wrecked on the rocks of immorality, it's no fault of the sweatshop in which they eke out their existence—it simply means that their strength of character buoys them above the tide. I want to ask, isn't it time that the church step into the fight to relieve such disgraceful and inhuman conditions?

"I want to see the dawn of the day when our working women and girls will be treated as humans, and given the justice and consideration they deserve."

Butts to Put Ban On Cattle Plague

JACKSON, Sept. 30.—The next meeting of the Butts County Live Stock and Poultry Association will be held in Jackson on October 7, at which time the matter of establishing a quarantine for getting rid of the cattle tick will be discussed.

State Veterinarian P. F. Bahnsen and other live stock experts will be asked to make addresses at that meeting. The first demonstration in the use of the dipping vat for eradicating the tick was held several days ago.

Millionaire Freed Of Girls' Charges

LOS ANGELES, Sept.30.—Millionaire George H. Bixby of Long Beach, Cal., was free to-day after his acquittal of the charge of contributing to the delinquency of Cleo Heald Barker and Marie Brown Levy.

Bixby convinced the jurors that his visits to the dive where the two girls lived were made by him as a philanthropist, spending thousands of dollars saving young girls.

TAXATION FOR SCHOOLS.

JACKSON, Sept. 30.—The citizens of Flovilla District will soon vote on local taxation for school purposes. Five districts in the county already have taxation for school purposes.

LIVERPOOL COTTON MARKET.

Futures opened steady.

	Opening Range.	2 p. m.	Close
Sept.	7.61- 7.62		7.61½
Sept.-Oct.	7.45- 7.45	7.46½	7.52½
Oct.-Nov.	7.42- 7.43	7.38½	7.48
Nov.-Dec.	7.34- 7.35	7.32	7.45½
Dec.-Jan.	7.33½-7.33½	7.29	7.40
Jan.-Feb.	7.31- 7.31	7.28½	7.40
Feb.-Mch.	7.34- 7.32½	7.30½	7.40
Mch.-Apr.	7.33- 7.33	7.28½	7.40
Apr.-May	.33- .34	7.25½	7.29½
May-June	.31- .32	7.25	7.29½
June-July	7.31- 7.25½	7.26	7.36½
July-Aug	7.27½-7.26½	7.23	7.34½

$10,000,000 SON BORN TO CROCKER HEIRESS



Mrs. Malcolm D. Whitman, formerly Jennie Crocker, who has given birth to an heir to the millions of her family.

New York Baby Takes Rank as One of the Richest in the Country.

NEW YORK, Sept. 30.—An heir to a fortune of more than $10,000,000 has been born to Mr. and Mrs. Malcolm D. Whitman, in their palatial residence, at No. 876 Fifth avenue. The youngster is a boy.

Mrs. Whitman, before her marriage a year ago last July, was Miss Jennie Crocker, and her family was one of the richest in California. Her wedding to Mr. Whitman, who is a lawyer, was one of the most elaborate ever held at the Golden Gate.

At the time of her marriage Miss Crocker was reputed to be the wealthiest heiress on the Pacific Coast. From the estate of her father, the late Fred Crocker, she inherited $5,000,000, and upon the death of her sister, Mrs. Mary Crocker Harrison, she came in for $2,000,000. Another $3,000,000 was added to her fortune when her uncle, George Crocker, died.

Immediately following their honeymoon the couple took up their residence in this city. Her brother, Charles Templeton Crocker, and his wife were visiting the Whitman house when the little heir arrived. Both mother and baby are "thriving famously."

ATLANTA PAPER WAS ORGAN OF CONFEDERACY

Copies of Journal Printed in 1862 Found and Brought to The Georgian Office.

Like an echo from war times are the copies of The Southern Confederacy, a newspaper published in Atlanta during the Civil War, which were brought into The Georgian office by John M. Speer, No. 18 Fairview road, Druid Hills, Monday.

Mr. Speer found the sheets, yellow and stained, among some papers which had descended to him from his grandfather, the late Dr. John F. Moreland, of LaGrange. They are dated from September 3 to September 27, 1862, and are four-page publications. Its editors, the mast-head on the front pages show, are George W. Adair, Sr., father of Forest and George Adair, and J. Henley Smith. B. C. Smith, M. D., was ascribed as associate editor. The office of the paper was given on Whitehall street, across from the present Atlanta National Bank Building.

The columns of the publication are filled with war news. A lengthy article on the battle of Sharpsburg, another captioned "Our Army in Maryland" and others, with columns and columns of lists of killed and wounded are to be found. In the issue of September 3 is given the first full list of the Confederate Congress.

Methods of news displays as shown in The Southern Confederacy are in sharp contrast to those of the present day. War correspondents on the field of battle did not lose sight of their dignity by neglecting to begin their gory stories, "Sir, I have the honor to report——"

An amusing custom of the olden times is shown in an advertising notice signed J. R. Pain, which is addressed to the Bank of Fulton County, stating that "Twelve days after publication the undersigned would demand the substitution of a $5 bill for one the half of which had been stolen."

Hangs Himself With Strap of Wooden Leg

DOVER, N. J., Sept. 30.—Hanging from a limb of a sycamore tree by a strap of his wooden leg, which he had fastened about his neck, the body of a man believed to be John G. Stenger, 35 years old, of Baltimore, was found by boys.

The suicide had placed a box about a foot high on top of a barrel. Climbing to the top he took the strap of his peg leg, tied it to the limb of a tree and stepped off. The fall broke his neck.

Boys' Corn Club to Break Yield Record

JACKSON, Sept. 30.—County School Superintendent C. S. Maddox has appointed committees in the various districts to measure the land and yield of the members of the boys' Corn Clubs. The reports must be handed in before October 20.

The work is well in hand in Butts and last year's record of 144 bushels probably will be excelled this season. Some 50 odd boys are engaged in the contests and will share prizes amounting to seveveral thousand dollars.

Elks Remove Ban On Tango and Trots

Atlanta Elks have an important meeting scheduled for Tuesday night, when three amendments to the constitution will be voted on. Notices urging each member to attend the meeting have been sent out and a large attendance is expected.

The dancing season will be opened at the clubhouse October 8, at which time the ban on the new dances will be lifted.

Manicure Is Heir to $3,000,000 Estate

SAVANNAH, Sept. 30.—Miss Mabel English, a pretty manicurist, is preparing to go to London, where she is heiress to a $3,000,000 estate.

For more than a year she and her relatives have been in communication with counsel in London to determine whether they were the victims of a hoax. They have had the affair investigated by the British Government and American Consular Officers to find that they may be heirs to central London real estate valued at aobve $3,000,000.

Expert to Lecture On Tick Eradication

MACON, Sept. 30.—Dr. E. M. Nighbert, of the Department of Agriculture, comes here Saturday to inaugurate a campaign for the eradication of the cattle tick in Bibb County.

This visit was requested by the Bibb County Agricultural Society, the County Dairy Institute, the Chamber of Commerce and the State Fair Association. He is expected to spend several weeks here. On Saturday he will delivera a lecture at the Chamber of Commerce.

BAPTIST CHURCH MEET.

The fifth annual session of the Atlanta Baptist Church will be held at College Park October 14-16. Only day sessions will be held. The associational sermon is to be preached by the Rev. Lincoln McConnell.

OLD HORSE KICK KILLS MAN.

NEW ORLEANS, Sept. 30.—Edward Wimple, aged 46, died here from a kick of a horse which occurred 22 years ago.

BIBLE TEACHERS EXCHANGE IDEAS

Noted Workers on Tuesday Program of Atlanta District Sunday School Institute.

The third session of the Atlanta District Sunday School Institute begins at 2 o'clock Tuesday afternoon at the Trinity Methodist Church. The speakers are Dr. C. O. Jones, the Rev. Henry B. Maya, L. E. Lloyd and Asa G. Candler. At 6 o'clock luncheon will be served by the women of the church, and at 7 o'clock the fourth session will begin.

R. J. Guinn, the Rev. W. R. Hendrix, the Rev. Charles L. Bass and the Rev. John S. Jenkins have been announced as speakers for the fourth session.

The second session of the institute was held Monday evening. It was taken up in discussion of Sunday school methods by noted workers of the city. M. M. Davies, from the Park Street Methodist Sunday school, made an address on "The Marks of an Efficient Superintendent."

W. O. Foote, superintendent of St. Mark Sunday school, spoke on "The Secretary and Good Records," pointing out the necessity for businesslike methods. W. C. Mansfield talked on "Sunday School Music." Mrs. B. F. Finn, superintendent of the Bonnie Brae Sunday school, in her talk on "The Departmental Sunday School" outlined a plan for the grading and classification of Sunday school pupils, emphasizing the necessity for home work.

STATEMENT TO VOTERS

Charles B. Alverson, Candidate for Council From the First Ward, Issues Statement.

Many citizens of the First Ward urged me to enter the race for Councilman on the plea that they wanted an active business man to represent them in Council.

Believing it to be the duty of a good citizen to serve his ward when his fellow citizens desire it, I entered the race.

Now, a short statement is in order to advise the voters as to my position on matters affecting the ward.

In the first place, our greatest need is a new, modern, well-equipped brick building for Davis Street School. I have the assurance, from a majority of the members of the new Council, that if elected they will co-operate with me in securing this building. This shows that they are very friendly to my candidacy and will do what they can to help me improve our ward.

If this is not done I promise to be one of 100 to give $500 each to secure such a building.

I also promise that, in either event, this work shall be done with white labor, as I only employ white labor in my construction work and at my store. I started as a poor boy and know how hard it is for them to build up and I believe they should be given the preference. There are plenty of white carpenters who have families who should be given this work.

My interests both in business and in property lie in the First Ward, and I expect to give my best efforts to secure the Rhodes-Spring street viaduct. I have studied this for some time and I know its needs and how much it will help our ward.

If I fail to do this, I agree to be one of 200 citizens to give $1,000 each to secure this very important work.

I believe the time very near West Mitchell street and have occasion to use West Hunter, Nelson and Walker streets nearly every day, and I am going to see that these streets get the improvement they so much need.

I have always taken an active interest in public matters affecting the city and ward, but I have never seen my opponent, Mr. Renfroe, at any public meeting at any time looking toward the improvement or upbuilding of the ward before he entered this race. Very few of our people knew that he claimed to live in the First Ward. My information is that he traveled over the country for many years for the U. S. Gas Company and only severed his connection a short while back, and now comes forward and asks to represent our ward. Most of the people to whom I have talked think he should wait a while and become acquainted with us before offering for office.

I know the people, I know the ward and I know the city, and I can secure for our section all that any representative could. I will be ready at all times to confer with my fellow citizens and co-operate with them in all things for the betterment of our ward.

CHARLES B. ALVERSON.

(ADVT.)

CHARLES B. ALVERSON, Candidate for Council from First Ward.



A BEAUTIFUL MAGAZINE, IN COLOR, FREE!

The American Sunday Monthly Mogazine

will be given FREE with every copy of the next SUNDAY AMERICAN, Oct. 5th. It is filled with good reading and pictures. Order it now.

Telephone Sunday American, Circulation Dept. Main 100

A Song of Six Pence

A very Remarkable ...Continued Story...

Begins In This Issue

...BY...

FREDERICK ARNOLD KUMMER

Striking Cover Design By F. H. Benton

SANITARY DEPARTMENT'S LAX SERVICE SCORED BY WHITEHALL MERCHANTS

Conditions so disgraceful as to be almost unbelievable resulting from the lax methods of the city sanitary department in collecting garbage in the downtown business district, were revealed Tuesday morning by several prominent Whitehall street merchants.

The carelessness of the drivers of the garbage wagons and the little attention that is paid to complaints made at the offices of the department in the City Hall, have developed these conditions, the merchants claim, to a point where the health of the entire city—or at least the health of the downtown workers—is menaced. An epidemic of typhoid fever is imminent, unless conditions are remedied.

Whitehall street merchants have been complaining about the garbage service for several months, but not until Tuesday morning, when a particularly glaring instance of carelessness of the drivers and the lack of attention paid to complaints became known, did these complaints reach the volume of a combined attack on the system.

In this instance the garbage wagons failed to come around Monday, Monday and Monday, Saturday afternoon complaints were made to the sanitary department. Monday another complaint was made, with no result.

Tuesday morning one of the members of a firm went to the offices of the department and asked Chief John Jentzen about it. Chief Jentzen asked why complaint had not been made. The merchant replied that he had complained half a dozen times. Chief Jenzen then looked through a pile of more than a hundred complaints, and found the one entered by the Whitehall street firm. He expressed his surprise that it had not been attended to, but volunteered no explanation. A few minutes later the garbage was removed.

The nuisance aroused a storm of opposition from merchants and business houses in a radius of three blocks.

"Atlanta's system of collecting garbage is twenty years behind virtually every other city in the United States," said a member of the firm Tuesday morning. Complaints are being made from all over the city that garbage is allowed to lie uncollected in cans for days at a time. A number of Whitehall and Peachtree street merchants have had the same experience that we have had—their business has been hampered and their relations with their neighbors strained because the sanitary department failed to do its duty and collect the garbage. No attention is paid to complaints unless a personal visit is made to the offices in the city hall. Conditions are getting worse, and unless something is done Atlanta faces the prospect of an epidemic of fever.

"I understand that the wagons are supposed to collect the garbage before 7:30 o'clock in the morning, yet it is not an uncommon sight to see an uncovered garbage wagon traversing Peachtree and Whitehall streets in the middle of the afternoon. In no other city in the country would that be allowed. In Illinois and Missouri, for instance, garbage collections are made after nightfall, the wagons are kept covered, and traverse only the back streets."

HOOPER RECALLS TENN. ASSEMBLY

Senator Baxter's Death May Aid Passage of Governor's Prohibition Enforcement Bills.

NASHVILLE, Sept. 30.—Determined to secure the passage of the prohibition law enforcement bills against which the regular Democrats successfully filibustered at the extra session of the Legislature which came to an end Saturday night, Governor Hooper to-day issued a call for a second extra session to convene on October 13.

The call is restricted to consideration of the five law enforcement bills, which, if passed, will close the open saloons in this State; an amendment to the bill for the refunding of the State's $1,000,000 debt, and an appropriation bill for the extra session.

With the death of Senator Nat Baxter yesterday having relieved the majority of the regular Democrats in the Senate, and the riotous scenes witnessed in the extra session just closed having converted many Democrats to support the bills, Governor Hooper seems to have seized upon an excellent opportunity to secure their enactment.

Senator Baxter was the father of Mrs. Robert F. Maddox, of Atlanta. He was President of the Senate two years ago and leader of the regular Democratic faction this year.

'Blasts' Snake Bite; Saves Hunter's Life

By placing gunpowder in the wound from a snake bite and igniting it, W. H. Bowers saved the life of his brother, T. S. Bowers, of Decatur, it is the Grady Hospital in a serious condition from the shock of the powder explosion, which made a bad wound.

The two were hunting near Oakland City Monday afternoon. T. S. Bowers dropped his gun and as he reached for it a water moccasin bit him between the index and middle fingers. His brother lost no time in opening a shell and pouring the powder on the bite. He then ignited it with a match. The victim was carried on his brother's shoulders to an automobile and rushed to Grady Hospital.

But for the gunpowder the hospital physicians say, the powers of the snake have died before help could have reached him.

GAS, DYSPEPSIA AND INDIGESTION

"Pape's Diapepsin" Settles Sour, Gassy Stomachs in Five Minutes—Time It!

You don't want a slow remedy when your stomach is bad—or an uncertain one—or a harmful one—your stomach is too valuable; you mustn't injure it with drastic drugs.

Pape's Diapepsin is noted for its speed in giving relief; its harmlessness; its certain unfailing action in regulating sick, sour, gassy stomachs. Its millions of cures in indigestion, dyspepsia, gastritis and other stomach trouble have made it famous the world over.

Keep this perfect stomach doctor in your home—keep it handy—get a large fifty-cent case from any drug store and then if any one should eat something which doesn't agree with them; if what they eat lays like lead, ferments and sours and forms gas; causes headache, dizziness and nausea, eructations of acid and undigested food—remember as soon as Pape's Diapepsin comes in contact with the stomach all such distress vanishes. Its promptness, certainty and ease in overcoming the worst stomach disorders is a revelation to those who try it.

(Adv.)

SUNDAY GENERAL DELIVERY LIKELY

But Postmaster Denies Having Taken Up the Matter With Washington as Yet.

Declaring that he had been misquoted in a morning paper, Rolling H. Jones Tuesday denied he had forwarded recommendations to Washington asking the Postmaster General's consent permission to open the general delivery window of the Atlanta postoffice on Sunday.

"I have granted the request of some 200 business men of Atlanta," he said. "Starting last Sunday I had all box mail distributed. I am in receipt of a number of letters from these gentlemen thanking me for this.

"It may be possible in the course of a few months to open the general delivery windows for one hour on Sunday. As it is now, all the hotels receive mail directed to guests in their care, but suppose a man came to Atlanta and had not previously decided on which hotel he would stop. He would look for his mail in care of general delivery.

"Now, I don't believe it is right for one person to get mail on Sunday and not another, and for just this reason I will do my best to rectify the matter. All forwarding orders will receive are promptly attended to, and letters or any other of these letters are not delayed a single hour."

Nathaniel Baxter, Jr., Buried in Nashville

Nathaniel Baxter, Jr., father of Mrs. Robert F. Maddox, of Atlanta, died at his home in Nashville, Tenn., will be buried Tuesday afternoon.

Mr. Baxter suffered a severe bilious attack four weeks ago. Pneumonia developed and medical attention was without result.

Accompanied by her husband, Mrs. Maddox had responded to a call from her father last Friday, when his illness became serious. She is in Nashville now.

Mr. Baxter was a member of Freeman's Battery during the Civil war and also served under General Forrest for two years. After the war he read law and held many positions in the Nashville courts. Later he was elected president of the First National Bank and after eight years' service retired to enter the mining business. He was a member of the Tennessee Senate and its President at one time. He is survived by his wife and two daughters, Mrs. Maddox, and Mrs. Robert Jackson, of Nashville.

Atlanta Law School Will Open Thursday

Thursday afternoon will mark the opening of the fall term of the Atlanta Law School, when Judge A. G. Powell will deliver an address to the student body.

Indications are that the coming term will be the most successful in the history of the school. Already there are more than 100 students registered.

"How to Study Law" will be the subject of Judge Powell's lecture.

James Martin, Your Son Is Ill in Jackson

The police are searching to-day for James Martin, supposed to be an Atlanta railway engineer, at the request of E. W. Reid, of Magnolia, Miss., who says Martin's son, James Martin, Jr., is seriously ill in a Jackson (Miss.) hospital.

According to Reid's letter, young Martin came to Magnolia last week, became ill with typhoid fever and was taken to Jackson.

Living Models Show Newest Gowns for Beautiful Women

Standing room only on the main floor—balconies and stairs crowded—every eye intent upon the vision of beauty adorned in loveliness!

The living models, wearing J. P. Allen & Co.'s elegant costumes as they should be worn, are attracting more attention than most theatrical performances. The green curtains part and then breathlessly the spectators await the charm of beautiful women, exquisitely costumed from aristocratic heads to dainty feet.

In procuring New York models to display the latest creations, J. P. Allen & Co. have afforded Atlanta a veritable treat. This pageant will be continued to-day and to-morrow, the stage being occupied by several models at a time so that an opportunity is given of seeing many beautiful garments. The orchestra lends enchantment to the scene of loveliness.

CABLE NEWS

Important Events From All Over the Old World Told in a Few Short Lines.

LONDON, Sept. 30.—The Aurora, the first of the new type of light armored cruisers, was launched at Devonport to-day.

Adolphus Busch Decorated.

MAINZ, GERMANY, Sept. 30.—Adolphus Busch, of St. Louis, was decorated by the Grand Duke of Hesse with the cordon and cross of the first class of the Order of Philip the Good, in recognition of his philanthropy to the people of Germany.

Brigands Wreck Train.

BOSTOV, RUSSIA, Sept. 30.—The tearing up of the rails by brigands resulted in the wreck of a passenger train between Baku and Gatum. Six cars were destroyed and 40 persons were killed and 100 injured.

Manuel Denies Estrangement.

LISBON, PORTUGAL, Sept. 30.—Monarchist friends of ex-King Manuel claimed to-day to have received dispatches from the former Portuguese monarch, saying that there had been no estrangement between Manuel and his bride and that they would continue their honeymoon when the latter recovers her health.

Albanian Women Battle Servs.

VIENNA, Sept. 30.—Twelve hundred Servians were killed in the fighting between Servian and Albanian troops around Debra, according to dispatches received here to-day from the scene of the battle. Many of the Albanian women, armed with hatchets, fought against the Servians. Wounded Servian troops were cut to pieces by these amazons.

Jap Defenses in China.

LONDON, Sept. 30.—A Pekin dispatch to The Daily Telegraph says: "Japan is preparing to make China a battleground. Her rivalry with Russia was not settled by the late war. No Russo-Japanese agreements whatever exist covering Mongolia or correlated moves. The Japanese policy has been devoted to preserving the status quo in Manchuria, thus leaving her free to take any necessary countervailing steps. The Japanese policy in China, summed up, means the planting of garrisons without territorial leases, thereby guaranteeing the integrity of China by forestalling others."

Chinese Loan Pact Dissolved.

LONDON, Sept. 30.—The British Government has announced the dissolution of the Chinese loan agreement from which the United States withdrew some time ago. The agreement had not worked to the satisfaction of any of the three powers concerned—Great Britain, France, Germany, Russia and Japan. The five powers will still act together in making loans to the Chinese Government for general administrative purposes, but each of the powers has been left free to support any of its citizens in floating loans for railroads and other industrial projects and for provincial purposes.

FEW BATHS BRING DIVORCE.

AKRON, O., Sept. 30.—Charging that her husband has not taken a bath in more than six months, Phoebe Renner has filed suit for divorce. She is 60 and her husband 67. They were married last March.

BUSY DAYS NOW FOR WANT AD RIVALS

Important Are at Hand—Remember Live Hustling Will Pay Handsome Dividend.

What are you doing to-day? Have you seen half a dozen people and told them that you are in The American and Georgian Want Ad Contest? Have you asked them to give you their advertising now?

You should be busy days for all ca sdidates who are working with might and main to win one of the 24 valuable prizes on November 15. October 15 should also be an important date, not only because it is the closing date of the extra cash prizes, but because the live hustlers will have secured the advertising that should have been yours before that time. Your friends are interested in your campaign, but it is necessary for you to look them up and let them know that you would appreciate their assistance now while you can secure the extra prizes.

Do not depend upon your promises. Advertising only will increase your vote. If Mr. Jones had promised to help you, do not let go until he has made his promise good. Too often a candidate allows himself to be put off with a promise, and the next candidate who solicits the same person and who is a little more persistent than the first, succeeds. The point is, get there first if you want the benefit of your promise.

There is no reason why YOU can not win a gold prize October 15. All that is necessary is for you to turn in more advertising than the other candidates. YOU can do it if you just make up your mind to that effect. If for any reason you should fall on the first prize of $50 in gold, there is $25 for the second highest and $10 for the third highest on October 15. There is also $100 and $50 waiting for the two highest organizations. Remember these cash prizes are in addition to the list of prizes to be awarded November 15 and will be awarded on the work done since last Monday, September 22.

The contest manager wishes to warn all contestants of the fact that any candidate who is caught allowing the advertiser more of a discount than is already provided for on the coupon books, even though he pays the difference himself, will be discontinued from the list of contestants. This method is not fair to the other contestants and will not be tolerated under any circumstances.

Lyceum Ticket Sale Breaks All Records

The prospect of an Atlanta Lyceum season that will open with a political address by Senator LaFollette is attracting hundreds of patrons to the advance sale for the Alhambra course, which is on this week.

President Russell Bridges expresses the belief that the lyceum attendance this season will be the largest in the city's history. The opening number will be on November 7. All the entertainments will be held at the Baptist Tabernacle.

Bandits Rob Mine Of $20,000 in Gold

DAWSON, Y. T., Sept. 30.—Two armed men forced employees of the Yukon Gold Company into submission on Lovett Hill, three miles from here, and robbed the company's sluice boxes of concentrated gravel valued at $20,000.

The men overcome by the robbers were bound, gagged and thrown into a ditch.

Shoots Himself for Burglar in His Sleep

FREDERICK, MD., Sept. 30.—Dreaming that a robber seized a box containing $100, Harry S. Delphia, a local merchant, grabbed his revolver in his sleep and fired at the "thief." The bullet pierced his own leg.

The Miller Hat

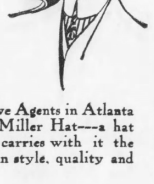

We are Exclusive Agents in Atlanta for the celebrated Miller Hat---a hat of refinement that carries with it the best ideas possible in style, quality and workmanship.

L. C. Adler

116 Peachtree

JACOBS' PHARMACY

Drugs The pre-eminence of Jacobs' Pharmacy has been established by the policy of giving the customer the right price, the best assortment and superior service. When you buy at Jacobs' Pharmacy you are sure of this three-fold, vitally important combination.

1st. The price is right. We established in the South and to-day maintain Cut Prices.

2nd. The extensive scope of our business, with eleven retail stores located convenient to every section of the city and their great volume of trade, insures clean, fresh, potent medicines.

3rd. The experience of the best trained pharmacists and the most modern appliances in pharmacy.



Maternity Supplies

EVERY needed article for mother and child, and of the best grade. Jacobs' guarantees the quality, and at the same time makes the lowest possible prices.

Complete Maternity Outfits, containing all needed supplies; guaranteed of the highest quality; Manhattan, $4.00; Bellevue, $9.00; Cooke's, $7.75.

Jacobs' Special Rubber Sheeting, 2-4 yard, 65c; 4-4, 85c; 6-4, $1.25; Double faced, 4-4, $1.25; 6-4, $2.00.

Jacobs' Absorbent Cotton, 1 lb. rolls, 25c.

Gauze Bandages, 10-yard rolls, 1 to 4 inches wide, 1b., 75c.

Sterilized Absorbent Gauze, 1 yard, 10c; 5 yards, 35c.

Jacobs' Reliable Clinical Thermometer, guaranteed accurate, certificate with each instrument; 2 min., 75c; 1 min., $1.00; 1-2 min., $1.25.

Pure Castile Soap, 1-4 lb., 10c; 1-2 lb., 15c; 1 lb., 25c.

Vaseline, white, 10c.

Boric Acid, 2 oz., 10c; 4 oz., 15c.

Bichloride Tablets, 25c, 50c.

Jacobs' Special Fountain Syringe, pure hard chocolate rubber, heavy grade, reinforced, rapid flow, 3 pipes, 2-quart, $1.50; 3-quart, $1.75; 4-quart, $2.00.

Infant Rectal Syringe, hard rubber tip; small, 25c; large, 50c.

Infant Hot Water Bottle, flannel covered, 50c.

Scot Dydees, to be worn inside napkin and destroyed; sanitary, dozen, 10c.

Nipples, all standard makes. Pure gum, red, white and black; 6 for 25c.

Hygeia Nurser, complete; breast and Cell; 25c.

Safeguard Baby's Milk; Sterilizers and Pasteurizers, $2.75, $3.00, $3.50.

Triangle Diapers, pure rubber, 15c.

Nursery Paper Blankets, 15c.

Jacobs' Special Non-Explosive Alcohol Stove; solid base; can't tip or spill alcohol; 29c.

Silk Sponges, 25c, 50c, $1.00.

Jacobs' Nursery Talcum, the purest and softest talcum made; medicated, especially cooling and healing to chafed tender skin; 1-lb. sifter cans, 25c.

Infant Hair Brushes, pink, blue and white; made of softest goat's hair; 25c, 35c, 50c and 75c.

Infant Toilet Sets, Combs, Brushes, Puffs, Powder Boxes, Rattles and Teething Rings; 75c to $1.50.

Prof. Langerfield's Baby Food Warmer, heats only to the correct temperature; quick and safe; our special price, 75c.

Infant Umbilical Belts, woven silk elastic; $1.50.

Baby Scales, with handsome rattan basket; accuracy guaranteed; $8.00.

To-morrow Children's Day At Jacobs'



GIFTS for the School Children at all Jacobs' Pharmacy stores to-morrow. To every school child making a purchase to-morrow at any of our stores, we will give FREE a Collapsible Drinking Cup for school. It is polished aluminum and shuts up flat with tight cover; non-rusting, sanitary, what every school child needs. Let the children come to Jacobs' to-morrow after school.

Jacobs' Cut Prices At All Our Stores

35c Fletcher's Castoria 28c
50c Horlick's Malted Milk 40c
$1.00 size, 80c; Hospital size... $3.20
50c Borden's Malted Milk 39c
$1.00 size, 78c; Hospital size... $3.28
50c Dodson's Liver Tone 39c
$1.00 Wine of Cardui 78c
25c Bromo Seltzer, 19c; 50c size 37c
$1.00 size 75c
25c Lambert's Listerine, 19c; 50c size, 37c; $1.00 size 75c
50c Kilmer's Swamp Root 39c
$1.00 size 78c
$1.00 Wampole's Cod Liver Oil 78c
20c Allcock's Plasters 15c
25c Carter's Pills 18c
25c Laxative Bromo Quinine 19c
25c Mentholatum 19c
50c King's New Discovery 39c
$1.00 size 78c
25c Danderine, 19c; 50c size 39c
$1.00 size 79c



Long before the Baby Comes

THE mother should begin to build up her strength and provide the additional nourishment that is needed. Nothing can do this quite so well as

Jacobs' Malt Extract

the Liquid Food Tonic. Analysis proves that it contains more diastase and nutritive matter than any other malt extract, and it is free from the stimulating effects of nearly all others.

Best tonic both before and after baby comes, supplies nourishment for both mother and child, increases flow of milk.

In Jacobs' Malt Extract the medicinal virtue of the best barley malt is brought to highest efficiency, and it is more acceptable to a weak stomach and more easily assimilated than any other. Makes new rich blood and gives strength. Aids digestion and is beneficial for dyspeptics, without dieting. For convalescents and frail children especially recommended to give them strength rapidly. With or without iron; 15c a bottle; dozen, $1.50; case of 10 dozen, $12.50; 15c dozen allowed for return of empty bottles.

French Dry Cleaning at Home

WITH Putnam's Dry Cleaner you can French Dry Clean any garment at home, as successfully as the best established. A very simple process. For silks, woolens, ribbons, leathers and all fabrics which water may injure. Also perfect remover, 25c.

Order Direct From JACOBS' By Parcel Post



YOU can order direct from Jacobs' by mail, and get the full benefit of our cut prices and special sales, saving more than a quarter of local charges on drugs, medicines, toilet goods, rubber and sick room needs and sundries; also the advantage of our very large assortments, and new and FRESH supplies. Mail orders shipped day received. Satisfaction guaranteed. Write for our catalog—144 pages, with many descriptive illustrations. It costs you nothing.

For Good Old-Time Vanilla Ice Cream



Jacobs' VanillaExtract

MADE from finest grade of Mexican vanilla beans, absolutely pure and free from adulteration or substitute of any kind. Jacobs' Vanilla Extract is made in our own laboratory and we can guarantee its superiority.

For ice creams and other desserts most delicious, giving a finer flavor and with a smaller quantity than of other vanillas because it is a more highly concentrated extract. 1 oz., 15c; 2 oz., 25c; 4 oz., 50c; 8 oz., 85c; pint, $1.50.

German Vacuum Bottle with Cup $1.00



DON'T let your boys and girls eat cold, indigestible lunches when possible cold bare, plain hot, nourishing food to start up circulation and clear the head and send warmth and strength through their veins.

Improved German Vacuum Bottle with combination screw top and drinking cup, handsome in every detail and LOW PRICED. Fully guaranteed to keep hot liquids hot or cold liquids cold at any temperature desired. Japanned case, polished nickel plate top and cup; removable filler. Pint size $1.00

Use the Telephone

AND our nearest store will deliver immediately. Jacobs' has the largest assortments and freshest supplies. Simply call our Private Exchange—it saves time.

3082 MAIN, 82 ATLANTA.

Notable Household Medicines

TO keep in your medicine chest, ready to meet the emergency. All family remedies and household medicines can be found at Jacobs', pure, fresh, efficacious.



Jacobs' Liver Salt, better than calomel because it acts just as surely but without the force and griping pains, or other bad effects. Mild, quick, in an hour it has done its work and you feel fine. Large jar, 25c, postpaid anywhere.

Jacobs' Castor Oil Elixir, only form of pure castor oil positively unrecognizable. It is a beautiful clear green instead of the oily yellowish color, it smells like a delicious dessert flavoring and tastes pleasant. Anyone can take it. Does not n auseate nor gripe. It is the best purgative known. 4 oz., 25c. By mail 30c.

Jacobs' Cathartic Dovers-Quinine, none of the bad effects of plain quinine, no ringing in ears, noises, dizziness or nausea. You can take it safely. Completely breaks up cold the first night, and if taken promptly will avert cough and fever and cold will disappear in one night. Tablets or capsules, 18c; by mail, 20c.

Jacobs' Nerve and Bone Liniment can be used internally or externally. For headache, toothache, sore throat, bruises, rheumatism, sprains, stiff joints, lameness, pains in back and other aches. The first application eases. 25c, 50c.

Jacobs' Cold Absorbent acts by absorption and inhalation. Apply at night; it absorbs congestion and drives out fever while every breath inhales the medication and carries it through the system; in the morning cold is gone. Also strengthens the organs and makes them less susceptible to cold. For colds, coughs, croup, influenza, bronchitis, sore throat, etc. 25c. By mail 30c.

Jacobs' Rightaway Headache and Neuralgia Remedy, eases the pain and brings immediate relief. We guarantee it to be pure and harmless and free from opiates and other habit-forming drugs. 10c, 25c.

When You Are Constipated When You Are Bilious and Nauseated When You Get Up With a Headache

Jacobs' Liver Salt Before Breakfast

"Jacobs' Pharmacy.
"Dear Sirs:—Send me four bottles of Jacobs' Liver Salt. I have tried it and I like it. Send by mail—amount enclosed.
(Signed) "MRS. MARY A WILLIAMS,
Greenwood, Fla."
Sept. 25, 1913.

WE could show you hundreds of appreciative letters from those who have taken Jacobs' Liver Salt. Everyone taking it the first time is surprised at its mild and immediate action. If you take it on arising it immediately flushes you inside with a cleansing stream of water and washes away all waste and fermentation, whatever is clogging and making you dull or constipated, and in an hour's time you are in fine condition.

Why take a horribly nasty dose of calomel or other such stuff, which nauseates and gripes and makes you deathly sick? Jacobs' Liver Salt will act just as surely as calomel, but so mildly you will hardly realize you have taken it; you will not lose a minute from your day's schedule nor suffer a pain. Best thing in the world to clear the head when you get up nauseated or with a bilious headache. Makes a pleasant, effervescent drink.

Take Jacobs' Liver Salt before breakfast and enjoy your good health. Large jar, 25c, postpaid anywhere.

JACOBS' PHARMACY

Main Store and Laboratory, 6 and 8 Marietta Street

23 Whitehall Street
102 Whitehall Street
70 W. Mitchell Street
544 Peachtree Street
246 Houston Street
216 Lee St., West End
266 Peters Street
152 Decatur Street
423 Marietta Street
Marietta and Forsyth Streets, Under Bijou Theater.

CUTE DESCRIBES 'READY MONEY;' SCORES A HIT

"The Admirable Crook" in Play at the Atlanta Shows Power of Huge Roll

By TARLETON COLLIER.

"Ready Money," the week's opening play at the Atlanta Theater, is a rattling good yarn. It is a romance of business with not impossible situations.

Of course, you may take exception to the rather improbable character of an admirable crook, but recent dramatic literature has made him an institution, and a fascinating institution at that. The "good crook" of this play, then, is a consistent character, his presence furnishes the thrills of real melodrama and his Napoleonic, convincing talk of big business gives you a glow of satisfaction. You feel that you are hearing of real deals, gaining real instruction, and you wonder why so pusillanimous an affair as the butcher's bill should have worried you last month.

One Girl Called Play "Cute."

The lady in the next seat at the show liked "Ready Money"—said it was "cute." That expressive adjective should be legalized by Webster, Worcester, et als. As used by Atlanta girls, its significance is wonderful. And it is pretty likely that the lady phrased her judgment of the show in the most correct terms. It was just what she said, and attractive as well.

All women and most men like to be told now and then that the shibboleth of "business" is within their power. And in "Ready Money" it all becomes so very simple this matter of how money may be made. Hence the appeal of the show.

Guns Flash and Lovers Spoon.

Linked with the revelation of the El Dorado that lies in every business office, there was a love story, a right pretty love story, even if the lovers were not the most ardent in the world. And there were real guns to flash, and many bugles. Naturally the young lady called it "cute" and the men laughed, and everybody was pleased, and "Ready Money" scored a hit.

Here is the story just briefly:

A young man is thwarted in his ambition to succeed financially. Every one of his friends has money, and is making money. The whole measure of success in his world is in terms of money. The girl of his choice seems unattainable. He is down and out. Enters the gentleman of few scruples but a good heart. He is a counterfeiter, and eloquently declares that as a counterfeiter he is an "artist." He persuades our hero to accept a roll of bills containing about $50,000 or so, he has made the money.

"Nothing Succeeds Like Success."

Showing his wad to his friends, the young man finds that he is credited with success. Before he can utter a protest he is swamped with appeals for the purchase of stock in his mine, hitherto supposed to be worthless. Nobody will hear anything else but that he has struck it rich.

Then the Government officers appear on the trail of the royal counterfeiter. The young man and his benefactor face prison. But, all turns out well, and the wonderful power of "ready money" is revealed.

The cast, representing mostly youthful New Yorkers, male and female, and depicting the New York psychology wherein money is the most powerful agent, is capable. John M. Kline, who plays Jackson Ives, the admirable crook, is stately and dignified and resourceful enough to meet the demands of his part.

New Yorkers Look the Part.

Corbett Morris, Bruce Elmore, Tom E. Jones, Robert Toms, as well groomed, successful young New Yorkers, are pleasing, and Miss Mary Sullivan, Miss Ruth Farnum, Miss Mae Keese, and Miss Marjorie Conroy, as their respective sweethearts, are just as pleasing. And they wear resplendent gowns with a real air.

"Ready Money" will be here for a matinee this afternoon and a performance to-night.

"Sold For Money" Clean Story of American Life.

"Sold for Money," at the Lyric this week, is a play depicting American life in every phase. It is a clean show in spite of the promise of sensation its name holds forth, being the story of the struggles of a parvenu family to achieve social position through the power of their money.

The family's attempt turn out very well, with the daughter married to a young man of honored name, until the son of the family decides to wed for love. This, too, is very well, until the family finds that the girl of his choice is not the heiress they think, but a dancer.

Then the thrills begin. The rich family plots against the girl.

The cast is capable. Robert Ellis and Claudia Lucas, playing the rich son and the dancing girl, satisfied the demands of their lines, and Bernard Craney, the millionaire father, Jeanette Cass and Murray F. Barnard, as two real aristocrats, were pleasing.

"Sold for Money" plays every night this week, with matinees Tuesday, Thursday and Saturday.

Soldier Fiddlers Head Forsyth's Bill.

Very probably you will like the show at the Forsyth this week, but let's make it a bit stronger. You will like it.

Of course, there's no accounting for tastes, especially in vaudeville. There are some who didn't agree with the proposition that last week's show was good. But there is an infinite variety of entertainment in this week's bill, with an act or two that are altogether new.

Take the old soldier fiddlers. Five white-haired veterans, three of the Union army and two of the Confederate army, that fought at Gettysburg, have remembered the songs and dances and melodies of 50 years ago. And they fiddle out a heart appeal that yesterday awoke one of the most sincere tributes that an Atlanta vaudeville audience has ever given. With the finale, a fluttering of flags and the thin sound of the national anthem played on their violins brought the audience, men and women, to their feet.

And there's fun with the act at that.

As to conventional vaudeville acts, there is one on the bill that vies with the old soldiers for applause. Joseph Jefferson and his company in their sketch, "Poor old Joe," have a bright entertainment. The name Joseph Jefferson on the programs yesterday awoke a thrill of anticipation and surprise. Here was something unlooked for and unadvertised. And the anticipation was well repaid.

Lola Merrill and Frank Otto are old friends, a jaunty, youthful pair whose appearance on the stage awoke a burst of hand clapping. And they smiled and talked and danced themselves a little further into the consideration of the audience.

Rather unconventional, too, was the act of May Wirth and her company. May Wirth is an attractive young girl who is an exceptional circus rider. A circus ring is spread on the stage, and beautiful horses gallop around to furnish an exhibition of horseback riding by Miss Wirth and her partner. For an appeal to the eye, the act is rarely equalled on the local vaudeville stage.

Gus Van and Joe Schenk, young men who sing well, to the accompaniment of music played by one, an adept pianist, won the regard of the audience. Bale and Boyle have a singing and dancing act in which the surprise is held for the last. Then you come to find out that the girl of the duo is no girl at all, but a clever impersonator.

Bob, Tip and company, an acrobat, his girl partner and a dog open the show.

Set the example in your family by using

COLGATE'S RIBBON DENTAL CREAM

The health of your household will be better.



Sold Everywhere

GOVERNOR SULZER, HIS JUDGE AND HIS ACCUSER



WILLIAM SULZER.
Governor Sulzer is on trial at Albany for high crimes and misdemeanors. He is accused of using campaign contributions for stock market speculations.

JUSTICE EDGAR M. CULLEN.
As the presiding judge of the Court of Appeals, Justice Cullen is presiding over the Sulzer impeachment trial. He has granted both sides the widest latitude.

EXCLUSIVE INTERNATIONAL NEWS SERVICE

CHARLES F. MURPHY.
Whether they were the victims of a hoax. They have had the affair investigated by the British Government and American Consular Officers to find that they may be heirs to central London real estate valued at above $3,000,000.

Urge Music Pupils To Attend Concert

Atlanta's musical educators are urging students to attend the Philharmonic Orchestra concert at the Atlanta Theater next Tuesday, October 7. The concert will be given under the auspices of the Atlanta Music Association.

It is intended to provide elements which have taken a large number of students to foreign shores for instruction. Teachers assert the same class of instruction could be had here if students had access to the broader influences in the symphony orchestra.

Builders Unearth Body of a Woman

PARIS, Ill., Sept. 30.—The police to-day faced a murder mystery in the discovery of a woman's body in a box, buried a few feet below the surface of the ground.

The crude grave was found by workmen digging for a basement in the best residence section of Paris.

Manicure Is Heir to $3,000,000 Estate

SAVANNAH, Sept. 30.—Miss Mabel English, a pretty manicurist, is preparing to go to London, where she is heiress to a $3,000,000 estate.

For more than a year she and her relatives have been in communication with counsel in London to determine



DON'T carry the burden of a landlord's living on YOUR back—don't YOU pay for HIS comforts and luxuries, by the sweat of YOUR brow? But that's exactly what YOU are doing—if you live in a home for which you pay RENT! YOU should own a home—and you CAN own a home just as easily, as you can pay rent! Here's the way:

We are prepared to SELL you a handsome house, on a spacious lot, on the DIVIDED PAYMENT plan—a similar plan on which the big stores sell FURNITURE. In other words, we'll SELL you a home for $100 down, and as little as $23 a month. No mortgage to assume.

We have several attractive homes to offer on the above-mentioned DIVIDED PAYMENT PLAN—at CAPITOL VIEW, which is inside of Atlanta's city limits—an 18-minute street car ride from the postoffice. Phone us—or call at our office—and we'll tell you all about it!

W. D. BEATIE, 207 Equitable Bldg.
BELL, MAIN 3529. ATLANTA PHONE 3529.

ATLANTA PAPER WAS ORGAN OF CONFEDERACY

Copies of Journal Printed in 1862 Found and Brought to The Georgian Office.

Like an echo from war times are the copies of The Southern Confederacy, a newspaper published in Atlanta during the Civil War, which were brought into The Georgian office by John M. Speer, No. 18 Fairview road, Druid Hills, Monday.

Mr. Speer found the sheets, yellow and stained, among some papers which had descended to him from his grandfather, the late Dr. John F. Mopeland, of LaGrange. They are dated from September 1 to September 27, 1862, and are four-page publications. Its editors, the mast-head on the front pages show, are George W. Adair, Sr., father of Forest and George Adair, and J. Henley Smith. R. C. Smith, M. D., was ascribed as associate editor. The office of the paper was given on Whitehall street, across from the present Atlanta National Bank Building.

The columns of the publication are filled with war news. A lengthy article on the battle of Sharpsburg, another captioned "Our Army in Maryland" and others, with columns and columns of lists of killed and wounded are to be found. In the issue of September 3 is given the first full list of the Confederate Congress.

Methods of news displays as shown in The Southern Confederacy are in sharp contrast to those of the present day. War correspondents on the field of battle did not lose sight of their dignity by neglecting to begin their gory stories, "Sir, I have the honor to report——"

An amusing custom of the olden times is shown in an advertising notice signed J. R. Fain, which is addressed to the Bank of Fulton County, stating that "Twelve days after publication the undersigned would demand the substitution of a $5 bill for one the half of which had been stolen."

BARNESVILLE MERCHANT DIES.

BARNESVILLE, Sept. 30.—J. F. Stallings, merchant and prominent citizen of Barnesville, died at his home here Monday afternoon after a lingering illness. He is survived by his wife.

THE SOUTHERN UNIVERSITY OF MUSIC
Makes a specialty of instruction for BEGINNERS, guaranteeing progress. Teachers of highest quality in the South. Examinations by the directors at regular intervals. Adv.

Contestants, Earn a Salary While Piling Up Your Votes

GOLD PRIZES

Will Be Given to Want Ad Contestants as Follows:

To Organizations

1st Prize---$100 in Gold will be given to the organization selling the largest number of coupon books up to Oct. 15th, 10 P. M.

2d Prize---$50.00 in Gold will be given to the organization selling the second largest number of coupon books up to Oct. 15th, 10 P. M.

To Individual Contestants--- Irrespective of Class

1st Prize---$50.00 in gold will be given to the individual contestant selling the largest number of coupon books up to Oct. 15th, 10 P. M.

2d Prize---$25.00 in gold will be given to the contestant selling the second largest number of coupon books up to Oct. 15th, 10 P. M.

3d Prize---$10.00 in gold will be given to the contestant selling the third largest number of coupon books up to Oct. 15th, 10 P. M.

This affords a splendid opportunity for candidates who have not yet started to swell their vote and earn a salary while doing so.

This is the largest offer of cash prizes to be made during the entire contest.

HEARST PAPERS PLAN TO FOOT UP AMERICA'S TRADE BALANCE SHEET

Estimates of What We Pay Annually to Foreigners

NO RECORDS have ever been compiled of what America pays annually to foreigners. The Hearst papers are to try to collect first-hand data covering the whole ground. Discrepancies between current estimates are most glaring—showing the need for the concrete information which it is planned to gather.

I have received estimates from the two leading foreign exchange bankers in the country—Vice President Jas. A. Stillman of the City Bank, and Vice President Max May, of the Guaranty Trust Company. I append my own guess:

	John E. Gardin	Max May	B. C. Forbes
Spent by tourists	$500,000,000	$200,000,000	$225,000,000
Spent by American residents abroad	400,000,000	100,000,000	100,000,000
Interest and dividends on securities held abroad	500,000,000	50,000,000	100,000,000
Freights to foreign steamship companies	300,000,000	150,000,000	150,000,000
Remittances by foreigners	300,000,000	150,000,000	300,000,000
Insurance and miscellaneous	.....	.....	25,000,000
Sent to Canada	.....	.....	50,000,000
Totals	$2,000,000,000	$650,000,000	$950,000,000

As an offset must be placed the rapidly increasing sums spent by foreign visitors to America and also the money brought over by immigrants.

By B. C. FORBES, Business Editor.

The United States is getting deeper into the debt of Europeans every year notwithstanding that our excess of merchandise exports over imports has totaled $8,350,000,000 during the last twenty years.

The Hearst papers propose, if given proper co-operation, to make up America's International balance sheet, a task never before attempted.

One envelope from J. P. Morgan & Co., Kahn, Loeb & Co., Speyer & Co., or other important banking house may contain "exports" of greater value than the whole cargo of the largest trans-Atlantic liner.

Our "invisible" payments to foreigners have been computed at all sorts of figures—from $500,000,000 to $2,000,000,000 annually.

No trustworthy records have ever been compiled.

The Hearst papers hope to remedy this.

How much do American tourists spend abroad every year?

Vice President Gardin, head of the National City Bank's foreign exchange department and a recognized authority, puts the amount at $500,000,000.

Vice President Max May, of the Guaranty Trust Company, who handles an enormous mass of exchange and is looked upon as a wizard at the business, estimates the sum at $200,000,000.

Mr. guess would be from $225,000,000 to $250,000,000.

Take the item "Interest and dividends on securities held abroad." Mr. Gardin allows the colossal amount of $500,000,000 annually, whereas Mr. May cuts this down to $50,000,000!

When experts differ so, surely there is need for enlightenment on a subject of such importance.

The Hearst papers invite every steamship company doing business with the United States to give, confidentially, the amount it collects for foreign and passenger service.

Insurance companies are being asked to compute how much American pay foreigners for insurance.

Express companies issue an enormous number of travelers' checks and other credits for use by Americans abroad, and a record of these, it is hoped, will be furnished.

Banks, banking firms and trust companies that do a foreign business will be requested to aid the work by supplying in strict confidence, of course, the amount sent abroad by them for various purposes germane to this investigation.

The Government issues exhaustive statistics covering our foreign trade in merchandise and bullion, but it throws no light on the huge payments made to foreign shipping companies on the amount spent by tourists, and by American residents abroad, on our annual bill for dividends and interest to overseas holders of our securities, or on the sum remitted by foreigners.

Did America not have to meet so serious a drain, she would, by her handsome balance of merchandise exports, gradually reduce her billions of indebtedness to European nations.

One thought forcibly impressed upon the mind by a consideration of our international balance-sheet is that it behooves our manufacturers to cost their coats and fight for a larger share of the world's custom so as to make us more self-supporting.

With our constant and rapid growth in population, it is not expected that our agriculture's exports will expand. The general belief is that they will dwindle out of sight. My view I can not share, for once our farmers are given proper credit facilities and rise to the height of their possibilities they will, I believe, astonish the world.

Meanwhile, the new tariff should help many lines of industry to compete more effectively in foreign markets, a step that will be necessary to compensate for the loss of domestic business that the lower tariff charges will entail.

The following table shows the total value of our merchandise imports and exports for the last twenty years, along with the annual balance in merchandise and also in gold and silver shipments. It should be noted that the United States has produced about $700,000,000 worth of silver and $1,500,000,000 worth of gold during the twenty years under review.

Year	Merchandise—Exports	Merchandise—Imports.	Excess of exports	Gold. Balance of exports or imports.	Silver. Balance of exports.
1893	$875,831,843	$756,239,846	$109,592,002	+ $6,703,151	$18,592,052
1894	825,100,248	616,312,941	148,789,307	+ 80,499,124	29,612,212
1895	824,860,125	801,669,347	23,190,789	+ 70,571,010	29,837,739
1896	1,005,837,241	681,579,556	324,257,685	— 46,474,204	31,277,001
1897	1,050,709,045	742,595,229	357,113,816	+ 253,589	25,578,990
1898	1,255,546,266	634,964,448	620,581,818	— 141,996,958	24,665,724
1899	1,227,467,971	739,967,410	476,500,561	— 5,355,553	22,617,081
1900	1,477,946,113	829,149,714	648,796,399	— 12,614,461	24,321,321
1901	1,465,375,860	880,419,910	584,955,950	+ 3,022,950	24,491,576
1902	1,360,686,523	969,316,870	391,369,062	— 8,182,725	22,870,019
1903	1,484,753,083	995,494,327	487,258,756	— 29,920,862	16,635,834
1904	1,451,318,740	1,025,909,150	415,409,590	+ 26,408,593	16,648,703
1905	1,626,990,795	1,179,144,550	447,846,245	— 3,498,938	21,573,967
1906	1,798,243,484	1,320,501,573	477,741,882	— 108,879,294	16,729,259
1907	1,923,426,205	1,423,169,829	500,256,385	— 88,122,291	15,713,506
1908	1,753,345,457	1,194,374,087	558,461,360	+ 39,959,163	8,613,541
1909	1,728,198,645	1,475,520,724	252,677,921	+ 88,793,855	11,404,697
1910	1,866,258,904	1,562,904,151	303,354,753	— 447,696	11,482,805
1911	2,092,536,740	1,532,359,160	560,167,580	+ 20,261,477	21,918,972
1912	2,399,217,993	1,818,133,355	581,084,638	— 19,123,930	23,460,663
Totals	$29,590,132,853	$21,240,726,297	$ 8,349,406,446	—$158,759,974	$430,714,898

Bar Mails to Bible, Organization Urges

WASHINGTON, Sept. 29.—Declaring that the Bible should be excluded from the mails on the ground that it contains obscene and immoral matter, a body of citizens has sent a petition to Postmaster General Burleson urging him to take action.

Some of the department officials to-day pointed to the fact that the denial of the mail privileges to alleged objectionable books frequently has been the means of securing a great amount of free advertising.

COUNTRY CLUB TO OPEN.

WAYCROSS, Sept. 29.—Joint committees of the Waycross Country Club held a meeting to-day and reported everything ready for the formal opening of the club's handsome home on the Plant system Wednesday night.

TO VOTE ON $60,000 BONDS.

DALTON, Sept. 29.—Murray County, on October 25, will vote on a bond issue for $60,000 for the building of a new courthouse and jail at Chatsworth, the new county site.

ADDITIONS TO CHURCH.

DALTON, Sept. 29.—Ground was broken to-day for an addition to the First Methodist Church, the work to cost approximately $6,000.

$28.10 NEW YORK CITY AND RETURN.

October 4 and 6. Limit November 4. SEABOARD.

Jury Again Fails to Convict Dr. Smith

SPRINGFIELD, OHIO, Sept. 29.—After having been out since Saturday, the jury in the murder trial of Arthur Smith, charged with poisoning to death his first wife, Prince Cavller Smith, this afternoon reported that it was unable to agree.

The jury was discharged by Judge Hagan. This is the second trial for Smith, the jury in the previous trial having disagreed also.

'Dutch' Moore, Star Minstrel, Kills Self

SPRINGFIELD, ILL., Sept. 29.—Walter P. (Dutch) Moore, of Decatur, famous baseball player of the eighties, later star blackface comedian of the A. G. Field minstrels, committed suicide at the Stag Hotel early to-day.

He turned on a gas jet, then went to bed.

GRAIN ELEVATOR.

ANNISTON, Sept. 29.—A movement has been started by Anniston business men looking to the construction of a grain elevator in the city, with the view of encouraging Calhoun County farmers to practice diversification in agriculture and give them a market for their farm products when they are brought to the city.

LATEST NEWS

Rube Kissinger, the Memphis hurler will wear a Cracker uniform next season. The local baseball directors announced to-day that the veteran twirler has been purchased from the Memphis team.

NEW ORLEANS, Sept. 29.— Two men, suspected of complicity in the hold-up of the Queen and Crescent passenger train at Bibbville, Ala., Friday, were arrested as they alighted from a train here to-day. A search of their baggage convinced the detectives they were innocent. They gave their names as Gus Allison and John Sinclair.

NEW ORLEANS, Sept. 29.— An injunction, restraining the Gies Nol Company from selling its product as coca-cola, was issued by Judge Rufus E. Foster in the United States Court to-day on petition of the Coca-Cola Company, which claimed the defendant company was infringing on its patent.

BERLIN, Sept. 9.—Weien, the professional bicycle rider, established a world's record to-day, when he completed 12½ spin of 437.18 miles after 24 hours of continuous riding. This was an average of 18.2 miles an hour.

LONGWOOD, MASS., Sept. 29. In the finals of the women's national tennis title on the cricket field here to-day Mrs. George Wightman, of Brookline, Mass., defeated Miss Mary Browne, of California, the national title holder, in straight sets. The scores were 6-0 and 6-3.

HAVANA, CUBA, Sept. 29.— he announcement was made today that a number of refugees from Mexico are in this city have organized themselves into a band to accomplish the assassination of President Huerta, of Mexico. The fund has been secured by subscription, and it is said to be the purpose of the band to send each of its members to Mexico to kill the President.

BOSTON, Sept. 29.—Senator Henry Cabot Lodge is very ill at his home in Nahant. He returned from Washington last week. The nature of the malady is not known.

MEXICO CITY, Sept. 29.—Ren-ovador Bloc, a member of the Chamber of Deputies, announced that because of disturbed condition of the republic he would introduce a bill this evening postponing the general election indefinitely. The election has been set for October 26.

ALBANY, N. Y., Sept. 29.—Fur-ther probing of the financial connection between Governor Sulzer and Wall Street was begun this afternoon when the Assembly Committee of Impeachment, before which the executive is on trial, resumed its sessions. Representatives of brokerage firms were on hand to testify.

CINCINNATI, Sept. 29.—Rep-resentatives of the Cleveland American and Pittsburg National baseball clubs met here to-day and completed arrangements for their inter-club post-season series of games. The series will open October 6 in Cleveland, and a second game will be played in Cleveland October 7. Then the scene shifts to Pittsburg October 8 and 9.

NEW HAVEN, CONN., Sept. 29.—Former President William Howard Taft formally assumed the duties of professor of constitutional law to-day when he met two classes of Yale seniors, one in the academic department and the other in the Yale Law School, and lectured before them for the first time in their regular course.

DOCTOR FOUND GUILTY.

TAMPA, Sept. 29.—Dr. Guil M. Howsley, accused of murdering his 3-year-old sister-in-law, was found guilty by the jury which heard his case. His attorneys have given notice of an appeal.

RECORD RAINFALL.

GAINESVILLE, Sept. 29.—Records for rainfall for a period of twelve hours were broken here last night when 3½ inches of water fell.

MURRAY ODD FELLOWS TO MEET.

DALTON, Sept. 29.—Murray County Odd Fellows will hold their annual convention at Chatsworth on October 11.

ONLY—$28.10—ONLY

New York and return. See the Ball Games. All-steel trains. Sold October 4, 5 and 6. SEABOARD.

CHILD-REARING COST DOUBLED IN 10 YEARS



Left to right, Carrie Cantrell, Mary Lee Jones and Eloris Cowan, orphans' home tots. The sizes of these children represent the jumps in the cost of rearing youngsters in last ten years.

Head of Decatur Orphans' Home Gives Figures and Explains Situation.

The cost of rearing children in Atlanta has increased 100 per cent in the last ten years, according to the Rev. J. M. Hawkins, superintendent of the Decatur Orphans' Home. Mr. Hawkins based his statement on a comparison of the average cost of the support of the children in the home ten years ago, as shown by the records of the institution, with the present cost.

Ten years ago," said Mr. Hawkins, "five dollars a month, or $60 a year, was adequate to support one of my children; to-day it requires just twice that much, $120.

"These figures include all expenses incident to the support of the child—food, clothing and education—and incidentally many of our larger girls and boys are in college, their expenses being paid by the home.

"This enormous increase is due not only to the increased cost of all the necessities of life, but also to the increased standard of living. To-day we regard as indispensable many conveniences, such as water, sewerage, electric lights, telephones, and so forth, which ten years ago we did without."

Mr. Hawkins said also that it costs more to bring up and educate a girl than it does to rear a boy, and that it pays better dividends. A greater percentage of the girls "turn out well" than of the boys, although the number of boys who are successful is by no means small.

There are at present 220 children in the home from all parts of Georgia, the institution having taken care of over 2,000 children in the last ten years.

In the figures given, Mr. Hawkins includes the pro rata cost of providing a home for the children, and keeping up the institution, which should properly be charged against the child if the actual cost of shelter is considered.

Many of the children in the home are "adopted" by Sunday school classes, remaining in the home and being supported by contributions of the class, and in every case the amount necessary for the support of the child reaches $120.

These figures show that the cost of rearing children in Atlanta has increased just twice as fast as in New York, although even now the cost in Atlanta is some 26 per cent less than in New York, and 15 per cent lower than in Chicago.

Solomon Lowenstein, superintendent of the Hebrew Orphans' Home in New York City, says it costs about $190 a year apiece to raise his children, fully 50 per cent higher than the cost ten years ago. Mr. Lowenstein has 1,200 children in his institution.

One Chicago authority sets the annual cost at $140 a child, and asserts that he finds the increase has been 40 per cent in the last year.

The Chicago Nursery and Half Orphan Asylum has been in operation since 1850. Its records show that from 1874 to 1882 the annual cost of rearing a child in the institution was $70.98. From 1883 to 1892 the cost had grown to $88.60. From 1894 to 1903 the figures swelled to $101.45.

VOODOO DOCTOR STARTS FATAL RACE RIOT

Two Negroes Lynched After Slaying Ten and Wounding Twelve. Troops Ordered Out.

NEW ORLEANS, Sept. 29.—Incited by a Northern negro voodoo doctor who has been preaching independence to the Mississippi blacks, Willie Jones, 17 years old, a mulatto, and his brother, Walter Jones, armed with rifles, ran riot at Harriston all day Sunday, killing ten and wounding twelve. Both negroes were lynched following a street battle.

The dead are: Sheriff Groves E. Hammond, of Fayette; Claude Freeman, wealthy planter, of Fayette; Marshal E. Frank Kinsley, of Harriston; Thad Grayson, Jesse Thompson, Johanna Akins, Joseph Weeks and Tellus Warren, all of Harriston, and Willie and Walter Jones, negroes, who were lynched.

The wounded include R. M. Gillis, circuit clerk of Fayette, shot through mouth and shoulder, probably fatally injured; Edward B. Appleby, Yazoo and Mississippi Railroad conductor, of Natchez, shot through right and left breast; W. C. Bond, flagman, shot in knee, hip and arm; William Dennis, of Natchez, wounded in both legs. Thad Rose, of Harriston, shot in right hand; Raymond Kinsley, son of Marshal Kinsley, shot in left arm; William McCales, shot in shoulder; Davey Haywood, shot in abdomen, will die. C. D. Hill, Pullman porter, shot in head and face, and Bob Patton, father-in-law of the Jones boys, shot through both shoulders, the last three being negroes.

Two companies of militia from Natchez were ordered to the scene but were removed to-day.

John Prophet, the voodoo doctor, and Bob Patten, another negro, were found in the Jones cabin. They and a negro woman were taken to Natchez for safekeeping. The town is quiet to-day and no negroes are on the streets.

With a noose around his neck, Willie Jones coolly declared that he had started out to get the whites.

"I only had 25 shots," he said, "but I got somebody with every one. There were four others I wanted to get."

Both negroes were hanged to signal poles at the railroad station.

Designs and Builds Houses for Husband

SAVANNAH, Sept. 29.—Mrs. Ellen Sutcliffe, young wife o fa prominent merchant, is architect, contractor, foreman and builder for the investments he makes in the real estate world.

She is to-day supervising the work on three houses which she designed and bought the material for.

Woman Whips 'Foe' Revealed by Seer

SAVANNAH, Sept. 29.—Because a fortune teller told Mrs. E. Hunter that Mrs. Minnie Siggins, her neighbor, had been circulating stories about her, Mrs. Hunter took the war trail and administered a severe drubbing to Mrs. Siggins, according to her story told in the Police Court today.

She was fined $15.

Pickled Duck Is Used as Evidence

SAVANNAH, Sept. 29.—A summer duck pickled in alcohol was produced in the City Court to-day to secure a conviction against J. W. Cooper, an ambitious sportsman, for violating the State game laws.

The youth was fined $50, which he paid.

Orange Grove Open To Real Estate Men

TAMPA, Sept. 29.—Northern real estate men who come to Tampa next February, as guests of the exchange there, will have an entire orange and grapefruit grove of 5 acres thrown open to them.

They will be invited to eat all they want and carry away as much as they wish.

JACKSONVILLE SCHOOLS OPEN.

JACKSONVILLE, Sept. 29.—Jacksonville's city schools opened to-day with indications of the largest enrollment on record. H. C. Brickell, of Oklahoma City, has been engaged for the new manual training department.

NAMES WATERWAYS DELEGATE.

JACKSONVILLE, Sept. 29.—M. O. Eldridge, president of the Florida Life Insurance Company, has been appointed by Governor Park Trammell a delegate to the annual convention of the Mississippi-Atlantic Deep Waterway Association, at Palatka, November 17 and 18.

CITRUS MEN TO MEET.

GAINESVILLE, Sept. 29.—It is definitely settled that the fourth annual citrus seminar of Florida will be held December 12-16. Citrus diseases, insects and fertilizers will be subjects for discussion. The meeting will be at the United States Experiment Station.

CHILDREN'S COLDS TREATED EXTERNALLY

Don't dose the little stomachs with injurious medicines

VICK'S Croup and Pneumonia **SALVE**

is applied externally to the throat and chest. The body heat releases soothing antiseptic vapors which are inhaled directly to the affected parts. Relief is almost immediate. The worst cold is cured overnight—croup in 15 minutes. At all druggists, 25c, 50c and $1.00. Liberal sample mailed on request. Vick Chemical Co., Greensboro, N. C.

Thieves Try to Steal Church's Collection

DAWSON, Sept. 29.—Burglars entered the Methodist parsonage here last night while the pastor, the Rev. E. A. Morgan, and his family were at church, bound and gagged the afflicted son of the pastor and ransacked the house, seeking a special collection amounting to a large sum that was received yesterday. The had was not able to give accurate descriptions of the burglars.

It is believed the same gang later attempted to enter the telephone exchange, but were scared away by girl operators when they called the police.

$30,041,919 Is Tax Valuation in Duval

JACKSONVILLE, Sept. 29.—According to figures just compiled by Leonard G. Hitchcock, chief deputy tax assessor, Duval County's total assessed valuation for 1913 is $30,041,-919.

The work of making up the report required nearly six months and was done by Mr. Hitchcock and five assistants. The total figures show an increased valuation over 1912 of approximately $2,000,000 and indicate the great growth of the city and county.

HYPNOTIZED, FINDS JEWEL.

MIAMI, Sept. 29.—While under a hypnotic spell Laura McKinney, 16 years old, found a valuable diamond ring. The jewel had been dropped in the yard and carried some distance by a horse, which had picked it up on a hoof. The ring was found imbedded in a clod of earth.

SEARS MAY ENTER RACE.

JACKSONVILLE, Sept. 29.—W. J. Sears, superintendent of public instruction of Osceola County, is among the possible candidates for Congress from this district in the coming primary. Mr. Sears is a lawyer.

"CASCARETS" FINE FOR THE BOWELS

No Headache, Bad Taste, Sour Stomach or Coated Tongue by Morning.

Get a 10-cent box now.

Are you keeping your liver, stomach and bowels clean, pure and fresh with Cascarets—or merely forcing a passageway every few days with salts, cathartic pills or castor oil? This is important.

Cascarets immediately cleanse the stomach, remove the sour, undigested and fermenting food and foul gases, take the excess bile from the liver and carry out of the system the constipated waste matter and poison in the bowels.

No odds how sick, headachy, bilious and constipated you feel, a Cascaret to-night will straighten you out by morning. They work while you sleep. A 10-cent box from your druggist will keep your head clear, stomach sweet and your liver and bowels regular for months. Don't forget the children—their little insides need a gentle cleansing, too. Adv.

THAW LIKELY TO LOSE FIGHT ON EXTRADITION

Friend Says Governor Will Honor Requisition—Case Slated for Highest Courts.

CONCORD, N. H., Sept. 29.—A man very close to Governor Felker said to-day the New Hampshire Executive undoubtedly would honor the requisition of New York authorities for Harry K. Thaw, the escaped Matteawan fugitive.

Governor Felker, the informant said, after exhaustive study of all statutes and precedents having any possible bearing on the subject, would concede the contention of William Travers Jerome that the extradition papers, being in regular form, should be honored irrespective of other aspects of the case.

Both Sides Plan Appeal.

This mean that Harry Thaw's fight for liberty, which already has been fought in the courts of New York, New Hampshire and Canada, will now go to the United Sattes courts. In anticipation of possible defeat in the expedition and New Hampshire court proceedings, Harry Thaw's counsel had the foresight to sue out a writ of habeas corpus in the United States courts.

The hearing, which was delayed at the request of Thaw's counsel, now will proceed, and since both sides have expressed their intention to appeal in the event of defeat, it is almost assured that the famous case will be fought out through the highest courts in the United States.

DON'T TAKE THE WRONG MEDICINE

If Your Liver Gets Lazy You Need a Liver Tonic, Not Merely a Laxative for the Bowels.

Many people take a simple laxative when their liver gets sluggish rather than take calomel, which they know to be dangerous. But a mere laxative will not start a sluggish liver. What is needed is a tonic that will liven up the liver without forcing you to stay at home and lose a day from your business.

You have such a tonic in Dodson's Liver Tone. Dodson's Liver Tone must be all they claim for it because they guarantee it to take the place of dangerous calomel and agree to hand back the money with a smile to any person who tries Dodson's Liver Tone and is not satisfied with the relief it gives.

Dodson's Liver Tone is a harmless vegetable liquid with a pleasant taste, and is a prompt and reliable remedy for Biliousness, Sick Headache, Sour stomach, and the other troubles that come from a torpid liver.

All druggists give it their personal guarantee and if you will ask about this guarantee you will protect yourself against imitations that are not guaranteed. Large bottle of Dodson's Liver Tone is 50 cents.—Adv.

Low Fare
Colonist Excursions
to
The West and California

Via
Atchison, Topeka & Santa Fe Ry.
and connecting lines

Tickets on Sale **September 25 to October 10**

For full information write to

J. D. Carter, Passenger Agent, A. T. & S. F. Ry.
14 N. Pryor Street, Atlanta, Georgia. Phone, Main 542

Will send you free a large book-holder, full of pictures about California; also "THE EARTH" for six months.

GOODS BUILT UP TO STANDARD AND NOT DOWN TO A PRICE

TENTS

Write for estimates on Tents, Tarpaulins, Wagon Covers, Flys Awnings, Curtains and accessories. Located at the base of the raw materials, with the Canvas and Duck Mills "Just around the corner," we can best solve the problem of prices.

ATLANTA TENT & AWNING COMPANY
Dept. E. ATLANTA, GEORGIA East Point 21

ALL HEARST PAPERS AID ATLANTA IN FIGHT FOR BANKERS' MEET IN 1914

Atlanta's claims to the next American Bankers' Association convention, which will take place next summer, are being ably championed by the Hearst newspapers throughout the United States.

As in the fight made last May to secure the Shriners' 1914 meet, when The Sunday American issued a special edition supporting Atlanta's claims for that event and placed it on the streets of Dallas during the convention there, the Hearst papers now are being devoted to the Gate City's present fight for the mammoth bankers' convention.

The great value to Atlanta of such a distinguished gathering as the bankers' meet will represent, has been realized by Mr. Hearst and in line with his well-established policy, he has ordered that every effort be made to win the convention for this city.

Boosts in All Hearst Papers.

In each of the newspapers, forming the Hearst chain which extends from the Atlantic to the Pacific coast, many columns are being given to boost Atlanta's claims. Particularly is this so in the Hearst papers published in New York and Boston.

The Georgian reproduces below an article which appeared recently in The New York American on this subject:

ATLANTA, Sept. 27.—In a chartered steamship, armed with every device to fan enthusiasm in behalf of their city, accompanied and supported by delegates from all the South, Atlanta bankers will descend upon Boston prepared to storm the American Bankers' Association convention and secure an overwhelming vote in favor of holding the next national gathering in Atlanta.

The battle is more than half won. Atlanta bankers believe. The invitation to the 1914 American Bankers' Association convention was extended by Atlanta when the executive council of the association met in Briarcliff, N. Y., last spring. The council gave willing ear, but expressed polite doubt of Atlanta's ability to furnish hotel accommodations for so great a gathering.

Bankers, they pointed out, are exploited. They want the best. Not even at convention time in a crowded city will they "double up" or raise rooms without private bath.

"Give us 2,000 rooms, set them aside absolutely for the use of the bankers, and you have won," was the message.

Satisfied With Outlook.

The 2,000 rooms have been pledged. Colonel Frederic E. Farnsworth, secretary of the association, made a trip to Atlanta last week to see for himself. He went through all the hotels, looked at the list of pledges and expressed himself as satisfied.

But another obstacle arises. A rival suddenly appeared—Atlantic City, N. J., always a formidable contender for any convention it goes after.

Undismayed, the Atlantans have prepared for a whirlwind campaign. They have chartered the City of Savannah, which sails from its home port October 2 and arrives in New York October 5. On the evening of that day the Southerners will leave for Boston, to arrive on the morning of the convention, October 6.

They have convincing arguments to offer in Atlanta's behalf. The bankers should come South, by all means, they argue, to see the section of the United States which is developing fastest, and which offers the greatest opportunities to outside capital. It will be a good stroke of business, they say.

San Francisco in 1915.

San Francisco will capture the convention for 1915, it seems to be conceded. The South believes it has a claim for 1914, in view of this fact, the Middle West having entertained the bankers last year, the East being on the eve of this year's meeting and the Far West being assured of next year's convention.

Atlanta has formally entered into the "business" of entertaining conventions. It has organized a Convention Bureau, which presents the city's invitation and its advantages to the national groups for which the city desires to act as host. The bureau this year brought to the city the Pan-Presbyterian Assembly, the first convention held since the war of the three branches of the Presbyterian Church. Then it captured the Shriners' convention for 1914, perhaps the largest convention held annually in the United States, which brings 20,000 visitors to every city it lights upon.

These are the two greatest. Scores of smaller, but just as desirable, conventions have consented to allow Atlanta to play host.

The city's winning arguments have been:

Its delightful climate. Atlanta's altitude is the greatest of any considerable city east of Denver. It has Denver's air, but none of Denver's bitter cold. Its summers are cool. Its winters invigorating.

Historic, Picturesque.

Its historic association. It was the center of one of the crucial campaigns of the War Between the States. The battlefields are picturesque and interesting.

Its hotels. Atlanta has eight hotels of the highest type and half a score smaller hotels whose accommodations are comfortable.

Its beauty. The city is the center of a spider web of fine automobile roads, which wind through mountains and across rivers and lead to a score of pretty suburbs. There are several exclusive country clubs, with "sporty" golf links, which are thrown open to visitors.

Atlanta itself is a marvel of the New South. A village of 12,000 before the war, Sherman laid it in smoking ruins. A half century later finds it with more skyscrapers than any other city of its size, a population of 200,000 and all the bustle of cities three times its size.

Invitations from Governor John M. Slaton, Mayor Woodward, the Atlanta Clearing House, the Chamber of Commerce and the Hotel Men's Association will be reinforced by able pleas in Atlanta's behalf from Birmingham, Montgomery, New Orleans, Mobile, Dallas, Galveston, Memphis and probably Louisville.

As to the politics of the contest, the Far West and the South are solid for Atlanta. The Middle West is doubtful, but supposedly friendly, while the East is likely to be divided between support of Atlanta and Atlantic City.

But Atlanta is confident of winning.

GOVERNOR SULZER, HIS JUDGE AND HIS ACCUSER



JUSTICE EDGAR M. CULLEN.
As the presiding judge of the Court of Appeals, Justice Cullen is presiding over the Sulzer impeachment trial. He has granted both sides the widest latitude.

WILLIAM SULZER.
Governor Sulzer is on trial at Albany for high crimes and misdemeanors. He is accused of using campaign contributions for stock market speculations.



PHOTO BY INTERNATIONAL NEWS SERVICE

CHARLES F. MURPHY.
Sulzer's row with Tammany Hall resulted in the impeachment proceedings. Murphy, in an interview, has declared he is willing to go to Albany to testify.

PROBATION COURT NOT HIT BY RULING

Recorder Broyles Says System Is Not Even Hampered by the Superior Court Decree.

The ruling made by Judge George L. Bell, of the Superior Court, that the imposition of sentence for violation of the city probation ordinance is illegal will not hamper the work of the Police Court nor of the probation department, according to a statement issued by Recorder Noah B. Broyles, whose decisions of the last several years have been hit by the ruling.

"The probation law is still operative," Judge Broyles declared, "even in the face of the ruling. When a prisoner is placed on probation, a sentence of 30 days is suspended over him. He is subject to sentence, and is sentenced before being placed on probation, but the sentence is suspended pending his good behavior.

"Two sentences can still be imposed, as a man is not charged with violating the ordinance unless he has again been guilty of the misdemeanor for which he was arrested the first time. He can, therefore, be given the suspended sentence and a sentence upon the new charge. It would not do to abolish the probation system. It is one of the most valuable aids of the Police Court, and the results have been good."

Judge Bell's ruling was made in the case of H. D. Jones, a young man who was sentenced in Police Court on charges of drunkenness and of violating the probation ordinance. He was placed on probation a month ago, and Monday was rearrested. His attorney obtained a writ of habeas corpus and carried the case before Judge Bell, and the ruling resulted. Jones was released on $100 bond.

Poor Man Sells Bonds He Found Years Ago

PARIS, Sept. 30.—A bundle of bonds, worth several thousand dollars, lost by the president of the town of Laval fifteen years ago, has just been traced through the sudden rise to wealth of a man who had formerly been a shop messenger, and his wife ordinarily a housekeeper. It was found that some of the securities had been negotiated.

Inquiries led to a confession by the wife that she had kept the bonds hidden all these years, but thought it safe to sell them now.

BARNESVILLE MERCHANT DIES.

BARNESVILLE, Sept. 30.—J. F. Stallings, merchant and prominent citizen of Barnesville, died at his home here Monday afternoon after a lingering illness. He is survived by his wife.

WOMEN TO RAISE HOSPITAL FUNDS

Methodist Auxiliary Will Meet to Push Plans for Wesley Memorial Institution.

Two meetings in the interest of the new Wesley Memorial Hospital will be held Wednesday, one by the Ladies' Auxiliary at the Wesley Memorial Church in the morning, the other by the ways and means committee of the auxiliary at the First Methodist Church in the afternoon. Plans for raising funds will be made.

The Ways and Means Committee will furnish reports from the various Methodist churches on the amounts that may be expected from them. The committee is composed of one woman from each Methodist church in the district.

Despite the fact that no creed is regarded in the free treatment of patients and that 436 persons of other denominations were treated during the last year, requests for financial help will be confined to Methodists. Contributions, however, will be received from anyone.

It is probable the new hospital will be in course of construction soon. Many doctors have requested that the first floor be reserved for offices.

Give Hints of Babies' Care in 6 Tongues

SAN FRANCISCO, Sept. 30.—A leaflet entitled "Helpful Hints on the Care of the Baby" is to be printed and distributed by the San Francisco Board of Health in half a dozen languages.

"Give a baby a drink of cold boiled water twice a day.

"Keep baby out of doors at least two hours every day and in fresh air and sunshine indoors.

"Let baby sleep in it's own bed.

"Bathe baby daily. Tepid water is better than hot. Weigh the baby regularly."

PIONEER OF CALHOUN DIES.

CALHOUN, Sept. 30.—Elias Johnston, prominent citizen of Gordon County, died at Calhoun yesterday. He was in his eighty-first year. He is survived by three children, Luther Johnston, of Red Bud; Mrs. J. S. Crow, of Calhoun, and Mrs. John Bell, of Curryville.

400 BALES SOLD AT CALHOUN.

CALHOUN, Sept. 30.—Saturday was a record-breaking day in the cotton market at Calhoun, there being over 400 bales sold. The price also was record-breaking, going from 13 3-4 to 14 1-8c.

SIDELIGHTS on GEORGIA POLITICS

By JAMES B. NEVIN

Presumably the entente cordiale, as they say in high-brow diplomatic circles, has been restored in re Coleman Livingstone Blease, Governor of South Carolina, and the State of Georgia, represented temporarily in the official person of John Marshall Slaton, Governor.

Anyway, Governor Blease, after swearing by the nine gods, the great horn spoon, the beard of the prophet, et cetera, that he wouldn't do anything of the sort, to-day made requisition upon Governor Slaton for a fugitive from justice from South Carolina!

The Governor of Georgia, is not in Atlanta to-day, and so the Blease requisition has been carefully laid aside awaiting his return. As it is, some of the secretaries in the executive department will dare touch the thing, even with a pair of tongs.

A requisition from Blease is something none of them ever expected to see, albeit all of them had heard tell of such things. It is all dressed up in due and ancient form and according to Hoyle, however, with great seals and blue ribbon galore.

There likely will be no difficulty whatever in getting the requisition granted, as Governor Slaton is not at all averse to sending fugitives from justice back where they belong, even to South Carolina.

Away back yonder Governor Blease fell out with the State of Georgia because Governor Brown would not honor his requisition for Thomas H. Felder, of Atlanta, wanted by Blease above all human beings in this world.

The then Governor of Georgia never could see where the Governor of South Carolina had any right to Felder, and so he stood pat on not sending him to the Palmetto State.

One of the first matters Governor Slaton will take up when he gets back will be the Blease requisition, and he doubtless will honor the official request from his esteemed contemporary across the Savannah.

There is some talk of "Rufe" Hutchens, of Rome, being a candidate for Congress against Gordon Lee in the Seventh District, but so far it has not been authoritative, and hence is not being taken with a great degree of seriousness.

Mr. Hutchens and Mr. Lee have been firm political friends for a long time, and there are many who do not think the Rome man will seek to win Mr. Lee's seat. If he does it, however, there likely will be some lively times in that Georgia vicinity, as Gordon Lee is about the hardest proposition in Georgia Congressional circles to tackle, perhaps.

Mr. Lee was in Atlanta Monday and appeared smiling, confident and happy. Asked how about the suggested opposition, he merely smiled and said he had heard nothing of it so far—and hoped he would not hear anything of it later.

Lee is mighty strong in the Seventh, and the man who beats him unquestionably will have his hands full.

Colonel Phil Cook, Secretary of State, is back from Lexsburg, where he has been spending a short vacation.

Colonel Cook brought back from the wilds of Lee one of the cutest little alarm clocks ever. Instead of clanging a fire alarm at the hour set, it tinkles a bewitching tune—"The Carnival of Venice."

Never saw a clock as good as that in Atlanta," said Mr. Cook, "so I bought this one in my home town. When it goes off one never gets mad at it. Indeed, if one isn't careful, the little thing, with its delightful music, will lull him back to sleep."

Mr. Cook keeps his clock in his office at the Capitol, where he will show it to visitors for a few days before taking it home.

Senator E. L. Smith, of Edison, President Pro Tempore of the Georgia Senate, likely will be a candidate for Congress in the Second District.

Of course, the alignments have not yet been framed up particularly, but it is known that a number of Senator Smith's friends have interested themselves in his behalf, and he has taken the matter of becoming a candidate under serious consideration.

Mr. Smith, while by no means one of the spectacular members of the Senate, is, nevertheless, one of the ablest and most effective. Besides that, he is personally popular with his immediate colleagues, and enjoys a large degree of popularity throughout his section of the State.

He was elected President Pro Tempore of the Senate by a handsome majority over his opponent, and if he does get into the race for Congress he unquestionably will have to be reckoned with most seriously by the other candidates.

In the death of Representative J. C. Bryan, of Catoosa County, the Georgia Legislature loses one of its most conscientious and effective members.

Mr. Bryan, who died a few days ago rather unexpectedly, was a very quiet man, rarely indulging in debate, either upon the floor or in the committee rooms. He was rated very safe and very sane in his voting, however, and was known to be a man of most positive views, when once he reached a conclusion.

Besides being a legislator of the better sort, Mr. Bryan conducted at Ringgold a splendid little weekly newspaper, and was well and favorably known to the press contingent throughout the State.

A special election will be called soon to fill the vacancy caused by his death, but so far neither announcements nor suggestions for the succession have been numerous.

Congressman Dudley M. Hughes was a visitor to the State Capitol Monday, where he looked in upon all the departments, but particularly the Department of Agriculture.

If there is one thing Mr. Hughes is in Congress, it is a friend to the agricultural interests. He is a farmer himself, and concerns himself with their needs and wishes more than everything else put together.

The Congressman has a peculiar interest in the Georgia Department of Agriculture, however, in that his son, Dan Hughes, is the assistant commissioner under James D. Price. Inasmuch as the son is making a highly satisfactory man in the place assigned to him by Mr. Price, the visit of the Congressman to this department was most pleasant and gratifying.

To the elder Mr. Hughes, Commissioner Price was lavish in his pra of the younger man.

GOOD STUFF CORN WHISKEY



For three generations we've been making old-fashioned Georgia Corn Whiskey. We claim we know how to make corn whiskey better than anybody in the world.

We get only three gallons to the bushel of grain. "Up-to-date" distillers get five gallons to the bushel by "crafting the mash." But try what a difference—after tasting our whiskey you wouldn't look at the other. It's made in the only old-fashioned corn whiskey distillery in the world.

Ours is rich, mellow, old-time Georgia corn—made right across the river from Georgia, in Girard, Ala.

Send $3 for four full quarts. If it isn't as good as we say, we'll give you back your $3.

Just try that Good Stuff, mister.

MOORE DISTILLING CO.,
R. F. D. No. 3 GIRARD ALA.

FREE TRIAL - ONE TRIAL QUART

FREE





Just to convince you that we have the best whiskey in the South, we are going to send you one whole *quart free*—absolutely free.

YELLOW SEAL CORN A smooth, full quality corn with that fine flavor you always look for in corn whiskey. Unequalled at any price, and guaranteed 4 Qts. $2.50. Express Prepaid.

STONEWALL RYE A wonderful whiskey with an exquisite flavor. Distilled from golden ripe grain. Can't be equall at $4.00 a gallon. 4 Qts. $2.50 Express Prepaid. Just try it!

Chattanooga Distillery, Dear Sirs—The Stonewall Rye of yours sure has the goods. We all laugh at it as it is by the distillery. That's as good a rye as I ever tasted.
—Wallace Brown, Ga.

Letters like that come in every day. It does pay to buy from the distillery. For $2.50 you get $4.00 goods.

TRY THE FREE SAMPLE

Now, here's how you get your free quart for trial purposes. Send $2.50 for 5 quarts of Stonewall Rye or Yellow Seal Corn, or assorted, express prepaid. We will send an extra quart free. Take out one bottle—that's our present to you. After using this bottle, if you are not fully satisfied that you have at least struck the best whiskey on the market, return the other 5 quarts at our expense and we will refund your $2.50.

You don't risk a cent—you get one quart free. Sample order of 1 bottle of either brand, or assorted, sent prepaid for $2.50.

There are other whiskies sold at $2.50, but nowhere else can you get a wholesome, first-class, thoroughly pleasing whiskey as good as Stonewall or Yellow Seal for less than $3.00.

Save your money. Buy direct from distillery and get the best.

Registered Distillery No. 115, District of Tennessee.

Express Prepaid

CHATTTANOOGA DISTILLERY, CHATTANOOGA TENNESSEE



DON'T carry the burden of a landlord's living on YOUR back—don't YOU pay for HIS comforts and luxuries, by the sweat of YOUR brow! But that's exactly what YOU are doing—if you live in a home for which you pay RENT. YOU should own a home—and you CAN own a home just as easy as you can pay rent! Here's the way:

We are prepared to SELL you a handsome house, on a spacious lot, on the DIVIDED PAYMENT plan—on a similar plan on which the big stores sell FURNITURE. In other words, we'll SELL you a home for $100 down, and as little as $23 a month. No mortgage to assume.

We have several attractive houses to offer on the above-mentioned DIVIDED PAYMENT PLAN—at CAPITOL VIEW, which is inside of Atlanta's city limits—an 18-minute street car ride from the postoffice. Phone us—or call at our office—and we'll tell you all about it!

W. D. BEATIE, 207 Equitable Bldg.
BELL, MAIN 3520. ATLANTA PHONE 3520.

JEROME TO KEEP ON FIGHTING TO LAND THAW

Announcement That He Will Not Consider Felker Decision Final Causes Surprise.

CONCORD, N. H., Sept. 30.—"I have just begun to fight," is William Travers Jerome's attitude toward the suggestion that Governor Samuel Felker may refuse to extradite Harry Thaw. One of Jerome's assistants said to-day: "Even if extradition is refused the fight will be but begun. Jerome will not quit. Felker's decision will by no means settle the case.

"Jerome can do one of two things. He can secure an indictment on some other than a conspiracy charge and can on this indictment demand Thaw's extradition. Or he can have a guard from Matteawan Asylum here waiting and this man can arrest Thaw. The Matteawan guard would be in the position of Thaw's legal guardian, since the New York law makes insane persons State wards and this guard would represent the State.

"The fight has just begun and this last plan—to arrest Thaw as insane and demand his return as a ward of the State of New York—might very well succeed after all other plans failed."

This declaration came as a tremendous surprise to-day, for Jerome told Governor Felker at the close of the hearing: "Your decision will settle the thing, and if you refuse extradition the fight will be over."

Thaw's attorney's to-day denied that there was any "clash" among them as a result of Thaw's signed statement offering to go back to New York if Jerome could produce an indictment secured prior to the extradition hearing.

'Tim' Woodruff Ill; Suffers Collapse

NEW YORK, Sept. 30.—Timothy L. Woodruff, former Lieutenant Governor of New York, who was stricken while speaking at the fusion nomination meeting in Cooper Union last night, was reported to have suffered a relapse early to-day, and his condition is said to be very critical. Physicians declared he was suffering from a general breakdown, not paralysis, as at first reported.

Mr. Woodruff will be compelled to withdraw from active participation in the present campaign.

RED MEN IN NEW HOME.

COLUMBUS, Sept. 30.—Pawnee Tribe of Red Men, one of the strongest lodges in Columbus, will hold its first meeting in its new hall on Wednesday evening.

HOW THIN PEOPLE CAN PUT ON FLESH

A New Discovery

Thin men and women—that big, hearty, filling dinner you ate last night. What became of all the fat-producing nourishment it contained? You haven't gained in weight one ounce. That food passed from your body like unburned coal through an open grate. The material was there, but your food doesn't work and stick, and the plain truth is you hardly get enough nourishment from your meals to pay for the cost of cooking. This is true of thin folks the world over. Your nutritive organs, your functions of assimilation, are sadly out of gear and need reconstruction.

Cut out the foolish foods and fun-ny sawdust diets. Omit the flesh cream rub-ons. Cut out everything but the meals you are eating and and eat with every one of those a single Sargol tablet. In two weeks note the difference. Five to eight good solid pounds of healthy, "stay there" fat should be the net result. Sargol charges your weak, stagnant blood with millions of fresh, new red blood corpuscles—gives the blood the carrying power to deliver every ounce of fat-making material in your food to every part of your body. Sargol, too, mixes with your food and prepares it for the blood in easily assimilated form. Thin people gain all the way from 10 to 25 pounds a month while taking Sargol, and the new flesh stays put. Sargol tablets are a scientific combination of six of the best flesh-producing elements known to chemistry. They come 60 tablets to a package are pleasant, harmless and inexpensive, and Jacobs' Pharmacy and other leading druggists sell them subject to an absolute guarantee of weight increase or money back.

$10,000,000 SON BORN TO CROCKER HEIRESS



Mrs. Malcolm D. Whitman, formerly Jennie Crocker, who has given birth to an heir to the millions her family possesses.

Elks Remove Ban On Tango and Trots

Atlanta Elks have an important meeting scheduled for Tuesday night, when three amendments to the constitution will be voted on. Notices urging each member to attend the meeting have been sent out and a large attendance is expected.

The dancing season will be opened at the clubhouse October 8, at which time the ban on the new dances will be lifted.

FOR SEX STUDY IN SCHOOLS.

ST. LOUIS, Sept. 30.—The Rev. John L. Brandt, chairman of an investigating committee, reported he had found vice in public schools here and urged that sex hygiene be taught.

New York Baby Takes Rank as One of the Richest in the Country.

NEW YORK, Sept. 30.—An heir to a fortune of more than $10,000,000 has been born to Mr. and Mrs. Malcolm D. Whitman, in their palatial residence, at No. 878 Fifth avenue. The youngster is a boy.

Mrs. Whitman, before her marriage a year ago last July, was Miss Jennie Crocker, and her family was one of the richest in California. Her wedding to Mr. Whitman, who is a lawyer, was one of the most elaborate ever held at the Golden Gate.

At the time of her marriage Miss Crocker was reputed to be the wealthiest heiress on the Pacific Coast. From the estate of her father, the late Fred Crocker, she inherited $5,000,000, and upon the death of her sister, Mrs. Mary Crocker Harrison, she came in for $2,000,000. Another $3,000,000 was added to her fortune when her uncle, George Crocker, died.

Immediately following their honeymoon the couple took up their residence in this city. Her brother, Charles Templeton Crocker, and his wife were visiting the Whitman house when the little heir arrived. Both mother and baby are "thriving famously."

6 Inches Rainfall Reported in 2 Days

JACKSON, MISS., Sept. 30.—A rainfall of more than four inches within the past 24 hours preceded by two inches on Saturday night and Sunday has caused much apprehension among farmers regarding the cotton crop.

Lost Eye in Fight; Asks $10,000 Damage

MERIDIAN, MISS., Sept. 30.—Claiming damages of $10,000 for the loss of an eye in a fight, Dr. S. B. Flynt brought suit against Dr. J. E. Royals in the Circuit Court.

Flynt claimed that Royals was the aggressor, but the court dismissed the case.

ATLANTA IN RACE FOR NATIONAL ROADS MEET

Local Boosters in Detroit Confidently Expect to Defeat Denver and New Orleans.

Atlanta is making a strong fight for the 1914 session of the National Good Roads Congress, which is now holding its 1913 meeting in Detroit. Denver and New Orleans are also in the race, but Atlantans in Detroit are confident of winning.

With nearly 5,000 delegates, from every section of the United States and Canada, the congress is one of the largest and most important conventions and attracts a great host of visitors in addition to its regular delegations.

Canada and the United States joined hands when the convention opened in Detroit, Secretary David F. Houston, of the United States Department of Agriculture, and the Honorable A. W. Campbell, Deputy Minister of Railways and Canals of Canada, declared as representatives of the Cabinets of the two countries that both Cabinets were ready to lend aid in making the wagon roads of to-day the interior commercial pathways of to-morrow.

The question of the construction of the Lincoln highway, a gravel road from Washington to San Francisco, with branches extending north and south, is being discussed by the convention. Much headway has already been made in the effort to build this great highway, and delegations from the States through which it will pass have given assurance of State aid in building the road.

Every phase of road building will be taken up by the convention. The perfecting of a plan for the "education of the people" to the necessity of good roads is one of the topics coming up for discussion.

OBITUARY.

Mrs. Anna J. Herndon, No. 76 Brantley street, died Monday night. She is survived by her mother, Mrs. Betty A. Powers, of Marietta; three sons, J. V., David and Roy Herndon, and one daughter, Mrs. W. M. Puckett. Funeral arrangements will be announced later.

The funeral of Mrs. Lena Ossner, who died Monday night at a private sanitarium, was conducted from the chapel of Greenberg & Bond Tuesday afternoon at 1 o'clock. Interment was at Westview. Mrs. Ossner was twenty-six years old, and is survived by her husband, E. I. Ossner.

News has reached Atlanta of the death of Colonel W. I. Vason at his country home near Tallahassee, Fla., on the 25th. He was a Confederate veteran, having served as colonel under General Joe Wheeler, and had many friends in Atlanta. He was seventy-eight years of age, and is survived by his daughter, Mrs. L. V. Ragan, of Tallahassee, Fla.

The funeral of Mrs. Mary J. Pilly, who died at her residence on the Lawrenceville road early Monday morning, will be conducted from the Prospect Church of Chamblee, Ga., Wednesday at noon, the Rev. J. G. Patton officiating, and the interment will be in the churchyard. Mrs. Pilly, who was sixty-two years of age, is survived by her husband, S. A. Pilly; two sons, A. N. and J. A. Pilly, and one daughter, Miss Mattie Pilly.

The funeral of James T. Brockman, who died at his residence, at the corner of North Boulevard and Piedmont avenue, early Monday morning, will be held at the Rock Springs Church Tuesday afternoon at 3 o'clock. Interment will be in the churchyard. Mr. Brockman was seventy-one years old, and is survived by his wife and four children —A. J. Brockman, of Atlanta; J. W. Brockman, of Chattanooga, and Mrs. T. H. Humphries and Mrs. R. C. Bennett, of Atlanta. Mr. Brockman was a member of the Norcross Lodge of Masons.

HEAD PERFECTLY BALD WITH ECZEMA

Side of Face Almost Solid Sore. First Rash, Then Water Pimples. Itched and Burned Badly. Cuticura Soap and Ointment Soon Cured.



R. F. D. No. 8, Maryville, Tenn. — "My baby, when three months old, took eczema on his face and head. His head and one side of his face were almost a solid sore. The eczema at first was kind of a rash and then water blisters, but it soon developed pimples and they would burst and looked very badly. It would itch and burn so badly that he could not rest at all and his hair just all fell out and his head was perfectly bald. He could not sleep at night and was very cross.

"I tried ——— and other remedies without any relief at all; he only got worse and worse. Then I sent for Cuticura Soap and Ointment. He had great relief the first application. The first night my baby rested the best he was since he broke out. I would bathe him with the Cuticura Soap and then apply the Cuticura Ointment twice a day, morning and night. He was soon cured and his hair began to grow back and now he has just beautiful fine hair and has no sign of eczema." (Signed) Mrs. R. D. Clabough, Jan. 28, 1913.

For treating poor complexions, red, rough hands, and dry, thin and falling hair, Cuticura Soap and Cuticura Ointment have been the world's favorites for more than a generation. A single set is often sufficient. Sold everywhere. Liberal sample of each mailed free, with 32-p. Skin Book. Address postcard "Cuticura, Dept. T, Boston."

☞Men who shave and shampoo with Cuticura Soap will find it best for skin and scalp.

SEARCHING SIDELIGHTS ON POLITICS IN GEORGIA

By JAMES B. NEVIN.

Presumably the entente cordiale, as they say in high-brow diplomatic circles, has been restored in re Coleman Livingstone Blease, Governor of South Carolina, and the State of Georgia, represented temporarily in the official person of John Marshall Slaton, Governor.

Anyway, Governor Blease, after swearing by the nine gods, the great horn spoon, the beard of the prophet, et cetera, that he wouldn't do anything of the sort, to-day made requisition upon Governor Slaton for a fugitive from justice from South Carolina!

The Governor of Georgia is not in Atlanta to-day, and so the Blease requisition has been carefully laid aside awaiting his return. At it is, none of the secretaries in the executive department will dare touch the thing, even with a pair of tongs.

A requisition from Blease is something none of them ever expected to see, albeit all of them had heard tell of such things. It is all dressed up in due and ancient form and according to Hoyle, however, with great seals and blue ribbon galore.

There likely will be no difficulty whatever in getting the requisition granted, as Governor Slaton is not at all averse to sending fugitives from justice back where they belong, even to South Carolina.

Away back yonder Governor Blease fell out with the State of Georgia because Governor Brown would not honor his requisition for Thomas B. Felder, of Atlanta, wanted by Blease above all human beings in this world.

The then Governor of Georgia never could see where the Governor of South Carolina had any right to Felder, and so he stood pat on not sending him to the Palmetto State.

One of the first matters Governor Slaton will take up when he gets back will be the Blease requisition, and he doubtless will honor the official request from his esteemed contemporary across the Savannah.

There is some talk of "Rufe" Hutchens, of Rome, being a candidate for Congress against Gordon Lee in the Seventh District, but so far it has not been authoritative, and hence is not being taken with a great degree of seriousness.

Mr. Hutchens and Mr. Lee have been firm political friends for a long time, and there are many who do not think the Rome man will seek to win Mr. Lee's seat. If he does it, however, there likely will be some lively times in that Georgia vicinity, as Gordon Lee is about the hardest proposition in Georgia Congressional circles to tackle, perhaps.

Mr. Lee was in Atlanta Monday and appeared smiling, confident and happy. Asked how about the suggested opposition, he merely smiled and said he had heard nothing of it so far—and hoped he would not hear anything of it later.

Lee is mighty strong in the Seventh, and the man who beats him unquestionably will have his hands full.

Colonel Phil Cook, Secretary of State, is back from Leesburg, where he has been spending a short vacation.

Colonel Cook brought back from the wilds of Lee one of the cutest little alarm clocks ever. Instead of clanging a fire alarm at the hour set it tinkles a bewitching tune—"The Carnival of Venice."

"Never saw a clock as good as that in Atlanta," said Mr. Cook, "so I bought this one in my home town. When it goes off one never gets mad at it. Indeed, if one isn't careful, the little thing, with its delightful music, will lull him back to sleep."

Mr. Cook keeps his clock in his office at the Capitol, where he will show it to visitors for a few days before taking it home.

Senator E. L. Smith, of Edison, President Pro Tempore of the Georgia Senate, likely will be a candidate for Congress in the Second District.

Of course, the alignments have not yet been framed up particularly, but it is known that a number of Senator Smith's friends have interested themselves in his behalf, and he has taken the matter of becoming a candidate under serious consideration.

Mr. Smith, while by no means one of the spectacular members of the Senate, is, nevertheless, one of the ablest and most effective. Besides that, he is personally popular with his immediate colleagues, and enjoys a large degree of popularity throughout his section of the State.

He was elected President Pro Tempore of the Senate by a handsome majority over his opponent, and if he does get into the race for Congress he unquestionably will have to be reckoned with most seriously by the other candidates.

In the death of Representative J. C. Bryan, of Catoosa County, the Georgia Legislature loses one of its most conscientious and effective members.

Mr. Bryan, who died a few days ago rather unexpectedly, was a very quiet man, rarely indulging in debate, either upon the floor or in the committee rooms. He was rated very safe and very sane in his voting, however, and was known to be a man of most positive views, when once he reached a conclusion.

Besides being a legislator of the better sort, Mr. Bryan conducted at Ringgold a splendid little weekly newspaper, and was well and favorably known to the press contingent throughout the State.

A special election will be called soon to fill the vacancy caused by his death, but so far neither announcements nor suggestions for the succession have been numerous.

The New Courthouse

Costing $1,000,000, could be completely paid for by the amount of money saved to Atlanta in two years by independent telephone competition.

If you are interested, we will gladly furnish detailed facts and figures.

ATLANTA TELEPHONE & TELEGRAPH CO.

CASTORIA

The Kind You Have Always Bought has borne the signature of Chas. H. Fletcher, and has been made under his personal supervision for over 30 years. Allow no one to deceive you in this. Counterfeits, Imitations and "Just-as-good" are but Experiments, and endanger the health of Children—Experience against Experiment.

What is CASTORIA

Castoria is a harmless substitute for Castor Oil, Paregoric, Drops and Soothing Syrups. It is Pleasant. It contains neither Opium, Morphine nor other Narcotic substance. Its age is its guarantee. It destroys Worms and allays Feverishness. It cures Diarrhœa and Wind Colic. It relieves Teething Troubles, cures Constipation and Flatulency. It assimilates the Food, regulates the Stomach and Bowels, giving healthy and natural sleep. The Children's Panacea—The Mother's Friend.

The Kind You Have Always Bought

Bears the Signature of

Chas. H. Fletcher

In Use For Over 30 Years.

THE CENTAUR COMPANY, 77 MURRAY STREET, NEW YORK CITY.

Boys' Scout Shoes Fine for Cold, Wet Days



Any one pair will equal two of the ordinary kind—genuine elk leather—sole especially fastened—can't pull off—

Boys' Scout Shoes are also here in select black, tan and gun-metal calf—

Look for the "Good Luck Charm," one is attached to every pair of Scouts—it labels their genuineness—

We're Sole Atlanta Agents for these, the most worthy of Boys' Shoes.

9 to 13½ - $2.00

1 to 6 - $2.50

6½ to 10 - $3.00

See 'em To-day

Parks - Chambers - Hardwick COMPANY

37-39 Peachtree Atlanta, Ga.

A SPECIAL SALE OF CUT GLASS FOR OCTOBER WEDDINGS



This is a sale of seasonable goods at a cut price. There is nothing more suitable or attractive for a wedding present than cut glass.

These special prices are a saving of 25% to 33 1-3% too.

We list below a few of the most attractive bargains in this sale. See our window display, where every price is marked with the regular price and the special sale price.

	Regular Price	Special Price
Bonbon Dishes	$1.00	$ .75
Bonbon Dishes	1.50	1.00
Bonbon Dishes	2.00	1.50
Bonbon Dishes	2.50	1.75
Bonbon Dishes	3.00	2.00
Bonbon Dishes	4.00	2.75
Berry Bowls	4.50	3.00
Berry Bowls	5.00	3.75
Berry Bowls	6.00	4.00
Berry Bowls	8.00	6.00
Berry Bowls	9.00	6.00
Vases	$3.00	$2.00
Vases	6.00	4.50
Vases	10.00	7.00
Vases	11.00	8.00
Vases	15.00	11.00
Celery Dishes	3.50	2.75
Celery Dishes	5.00	3.75
Celery Dishes	6.00	4.50
Pickle Dishes	2.00	1.50
Pickle Dishes	3.00	2.00
Pickle Dishes	3.50	2.75
Pickle Dishes	5.00	3.50
Water Pitchers	$5.00	$3.75
Water Pitchers	6.00	4.50
Water Pitchers	7.50	5.00
Water Pitchers	9.00	6.00
Water Pitchers	12.00	8.50
Tumblers (set of 6)	6.00	3.75
Tumblers (set of 6)	7.50	4.95
Tumblers (set of 6)	10.00	6.50
Sugar and Cream	5.00	3.50
Sugar and Cream	6.50	4.50
Sugar and Cream	8.00	6.00

SEE OUR DISPLAY OF CHAFING DISHES IN COPPER OR NICKEL. PRICED $5.00 TO $27.50 EACH

KING HARDWARE COMPANY

53 PEACHTREE

FREE TRIAL - ONE TRIAL QUART

FREE

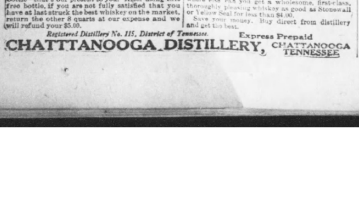

Just to convince you that we have the best whiskey in the South, we are going to send you one whole quart free—absolutely free.

YELLOW SEAL CORN A smooth, full quality corn with that fine flavor you always look for in corn whiskey. Unequalled at any price, and guaranteed by us. 4 Qts. $3.50. Express Prepaid.

STONEWALL RYE A wonderful whisker with an golden rye grain. Can't be equalled at $4.00 a gallon. 4 Qts. $2.50. Express Prepaid.

Chattanooga Distillery, Dear Sirs—The Stonewall Rye of yours sure hits the spot. We at Bob & son's is hey from the distillery. That's as good a rye as I ever tasted.

Letters like that come in every day. It does pay to buy from the distillery. For $2.50 you get regular $4.00 goods.

TRY THE FREE SAMPLE

Now, here's how you get your free quart for trial purposes. Send $5.00 for 4 quarts of Stonewall Rye or Yellow Seal Corn, or assorted, express prepaid. We will send an extra quart free. Take out one bottle—that's our present to you. After using this free sample, if you are not fully satisfied that you have as fine a whiskey or whisker on the market as, return the other 3 quarts at our expense and we will refund your $5.00.

You don't risk a cent—you get one quart free. Sample order of 4 bottles of either brand, or assorted, sent prepaid for $2.50.

There are other whiskies sold at $2.50, but nowhere else can you get a wholesome, first-class, pure rye or Bourbon whiskey as good as Stonewall or Yellow Seal for less than $4.00.

Now is the time to buy. Buy direct from distillery and get to best.

Registered Distillery No. 115, District of Tennessee. Express Prepaid

CHATTTANOOGA DISTILLERY, CHATTANOOGA TENNESSEE

READ FOR PROFIT--USE FOR RESULTS

American Want Ads

'TIM' WOODRUFF SUFFERS FROM BREAKDOWN

Famous New York Politician Is Stricken as He Delivers Speech in Cooper Union.

NEW YORK, Sept. 20.—Timothy L. Woodruff, former lieutenant-governor of New York, who was stricken while speaking at the Hadley reception meeting in Cooper Union last night, was reported to have suffered a relapse early today and a statement issued by his physicians declares that he is suffering from a general breakdown, not of the kidneys, as at first stated.

Dr. Norman E. Dillon made a hurried call to the Union Square home where Mr. Woodruff is being nursed.

Mr. Woodruff was also formerly one of the leaders of the Republican party, but was won over to the Progressive banner. He was stricken under dramatic circumstances.

In the presence of thousands of persons, he was introducing Theodore Mitchell, the fusion nominee for Manhattan borough president, when Mayor Ahearn and Controller William Prendergast, Mr. Woodruff's colleague on the Board of Estimate, rose to speak. He was eager to hear Mr. McClellan's address.

The following bulletin was issued at 10 o'clock by Dr. Dillon, a member of the stricken man's family:

"Mr. Woodruff is suffering from an entire collapse of the nervous system. It has partly affected his left side. His mental condition is good, and it is hoped by his physicians that the septic poisoning has passed or is passing."

Mr. Woodruff will be compelled to withdraw from active participation in the present campaign. He will be able to address meetings, but can not pull with the party leaders.

Shortly afternoon he fell asleep and rested the night through.

Mr. Woodruff has been overworked and suffering from a severe fright, temporary loss of power on the left side, it is said, has caused him to have absolute rest for a considerable period. However, he is steadily improving.

The bulletin bore the physician's signature.

Butts to Put Ban On Cattle Plague

JACKSON, Sept. 20.—The next meeting of the Butts County Live Stock and Poultry Association will be held in Jackson on October 7, at which time the matter of establishing a quarantine for getting rid of the cattle tick will be discussed.

State Veterinarian P. F. Balmer and other live stock experts will be asked to make addresses at that meeting. The final demonstration in the use of the dipping vat for eradicating the tick was held several days ago.

Body on Trip Across U. S. in Auto Hearse

CHICAGO, Sept. 20.—R. H. Hambley, of San Diego, an undertaker, left Chicago today with the body of Michael Moran, of New York, on his trip from coast to coast in an automobile hearse.

Moran died while making tests in the Pacific Coast. His will set aside $5,000 to pay the expenses of carrying his body to New York in an auto hearse.

PASTOR PROBES LIVES OF GIRLS' EMPLOYERS



The Rev. Hugh S. Wallace, who has started a crusade to better working conditions of women toilers.

The Rev. Hugh Wallace Seeks "Slave-Driving Evidence to Give Labor Unions.

The Rev. Hugh S. Wallace, pastor of the Jones Avenue Baptist Church, whose stinging denunciation of labor conditions in Atlanta aroused wide interest, Sunday morning declared to The Georgian that his fight in behalf of the city's host of working women, girls and children has just begun and that he intends to "lay bare a shocking state of affairs."

The minister said it is his purpose to probe indirectly into the personal life of the owners of factories, workshops and other places in which large numbers of girls are employed, to ascertain whether those men are using their money and making any effort to safeguard the morals of the working girls and whether they are suppressing these girls by forcing them to accept the lowest kind of a remunerative wage. This feature of his investigation already is under way, said the Rev. Mr. Wallace.

Unions to Get Facts.

The life histories will be turned over to the local Federation of Trades, he said, to be used in its fight for the betterment of labor conditions for women, girls and children.

He outlined his plan in this way:

"I am now gathering a list of the factory, shop and store owners of Atlanta to find out just what concerns employ the bulk of woman, girl and child labor. Then I am going to investigate the heads of these concerns. I want to ascertain how much wealth they have, how much money they have put into country palaces and handsome city homes, how many automobiles they have and how often they make a tour of Europe.

"Then I want to know if this is blood money—if they have accumulated their wealth by grinding and crushing out the lives of the hundreds of poor women and girls who toil for them.

"When I get this information, I will use it. I am not working on this matter just for fun. It is my purpose to work hand in hand with organized labor and give it the benefit of my efforts. In this way the movement will become practical and, I believe, will bring forth good results.

Many fine committees of women and girls wait on the heads of factories and other like places to plead for better wages, and get but little answer. We are making no money ourselves. If these women and girls had in their possession facts and figures on the fabulous sums of money being squandered by their bosses they would be prepared to combat such an answer and make a more effective appeal.

"There is one thing certain—if these 'drivers of girls,' who are spending money so lavishly, are not making it, they are stealing it. And if they are making it, they certainly can afford to better the working conditions of their army of dependents."

The pastor promised expose, Mr. Wallace said.

Plans Series of Sermons.

"I am going to preach a series of sermons on this subject, because I feel that it is practical gospel, and will show things up in their true light. And I defy any man to dispute my position. If he can, I'll be glad to point them out. My work in this matter is based strictly on the teachings of the Bible.

Mr. Wallace made his attack on labor conditions in Atlanta last week by assailing the low wage paid women and girls and the lack of proper moral safeguards in factories, workshops and stores as a promoter of vice. "High rents are largely to blame for the working girls and should demand the immediate attention of the city fathers," he said.

"This doesn't mean any reflection whatever on the working girls. For they are a noble class, and the great majority of them are irreproachable," said the minister. "But some of our young girls are weak, and we must protect them."

"Under prevailing conditions some of our young girls are forcibly driven into the arms of the devil. These girls slave hard all week in the sweat shops and in factories receive a miserable little pittance that is hardly sufficient to keep the wolf from the door. What encouragement have such toilers? The devil often holds out to them the glitter of gold, easily made, and sometimes they fall. And these are not wrecked on the rocks of immorality. It's no fault of the sweatshop in which they eke out their existence—simply means that their strength of character bucks them on the tide. I want to assert, isn't it time that the church step into the fight to relieve such disgraceful and inhuman conditions?

"I want to see the dawn of the day when our working ladies and girls will be treated as humans, and given the justice and consideration they deserve."

Col. Swope Poisoned, Chemists Declare

LAWRENCE, KANS., Sept. 20.—Results of discoveries made by chemists and bacteriologists at the University of Kansas, announced to-day, prove positively that hydrocyanic acid can not be formed naturally in the human stomach and that where it is found in the stomach of a dead man it must have been administered before death.

This fact conclusively proves, they assert, that the hydrocyanic acid found in the stomach of Colonel Swope, of Kansas City, was administered before death.

Dr. B. Clarke Hyde, of Kansas City, was accused of murdering Colonel Swope.

JEROME TO KEEP ON FIGHTING TO LAND THAW

Announcement That He Will Not Consider Felker Decision Final Causes Surprise.

CONCORD, N. H., Sept. 20.—"I have just begun to fight," is William Travers Jerome's attitude toward the suggestion that Governor Samuel Felker may refuse to extradite Harry Thaw. One of Jerome's assistants said to-day: "Even if extradition is refused the fight will be but begun. Jerome will not quit. Felker's decision will by no means settle the case.

"Jerome can do one of two things. He can secure an indictment on some other than a conspiracy charge and can on this indictment demand Thaw's extradition. Or he can have a guard from Matteawan Asylum here waiting and this man can arrest Thaw. The Matteawan guard would be in the position of Thaw's legal guardian, since the New York law makes insane persons State wards and this guard would represent the State.

"The fight has just begun and this last plan—to arrest Thaw as insane and demand his return as a ward of the State of New York—might very well succeed after all other plans failed."

This declaration came as a tremendous surprise to-day, for Jerome told Governor Felker at the extradition hearing: "Your decision will settle the thing, and if you refuse extradition the fight will be over."

Thaw's attorney's to-day denied that there was any "clash" among them as a result of Thaw's signed statement offering to go back to New York if Jerome could produce an indictment secured prior to the extradition hearing.

Lyceum Ticket Sale Breaks All Records

The prospect of an Atlanta Lyceum season that will open with a political address by Senator LaFollette is attracting hundreds of patrons to the advance sale for the Allahest course, which is on this week.

President Russell Bridges expresses the belief that the season attendance this season will be the largest in the city's history. The opening number will be on November 7. All the entertainments will be held at the Baptist Tabernacle.

OBITUARY.

Mrs. Anna J. Herndon, No. 70 Brantley street, died Monday night. She is survived by her mother, Mrs. Betty A. Powers, of Marietta, three sons, J. V., David and Roy Herndon, and one daughter, Mrs. W. M. Puckett. Funeral arrangements will be announced later.

The funeral of Mrs. Lena Ossner, who died Monday night at a private sanitarium, was conducted from the chapel of Greenberg & Bond Tuesday afternoon at 1 o'clock. Interment was at Westview. Mrs. Ossner was twenty-six years old, and is survived by her husband, E. I. Ossner.

News has reached Atlanta of the death of Colonel W. I. Vason at his country home near Tallahassee, Fla., on the 25th. He was a Confederate veteran, having served as colonel under General Pallaher, and had many friends in Atlanta. He was seventy-eight years of age and is survived by his daughter, Mrs. L. V. Ragan, of Tallahassee, Fla.

The funeral of Mrs. Mary J. Pilly, who died at her residence on the Lawrenceville road early Monday morning, will be conducted from the Prospect Church of Chamblee, Ga., Wednesday at noon, the Rev. J. G. Patton officiating, and the interment will be in the churchyard. Mrs. Pilly, who was sixty-two years of age, is survived by her husband, A. J. Pilly; two sons, W. and J. A. Pilly, and one daughter, Miss Mattie Pilly.

The funeral of James T. Brockman, who died at his residence at the corner of North Boulevard and Piedmont avenue, early Monday morning, will be held at the Rock Springs Church Tuesday afternoon at 2 o'clock. Interment will be in the churchyard. Mr. Brockman was seventy-one years old, and is survived by his wife and four children—A. J. Brockman, of Atlanta; J. W. Brockman, of Chattanooga, and Mrs. T. H. Humphries and Mrs. S. C. Bennett, of Atlanta. Mr. Brockman was a member of the Norcross Lodge of Masons.

Headquarters for Wedding Gifts

Your gifts will be doubly acceptable if they come from our store, for the recipients will know you wanted them to have the best.

Here you can find sensible and serviceable gifts at prices ranging from $1.50 upward.

We make a specialty of inexpensive wedding gifts. It will pay you to call and inspect the fine values we afford you.

Be sure to see the display of Electroliers in the large window, room of our Art Department. Prices range from $5.00 to $40.00.

Call and let us show you through our two stores whether you have a definite purchase in mind or not.

Maier & Berkele, Inc.,
Gold and Silversmiths
31-33 Whitehall Street
Established 1887

'Movie' Exhibitions Replace Sermons

PASADENA, CAL., Sept. 20.—Motion picture comedies and dramas are to replace the regular Sunday evening sermons at the Universalist church, here, according to the Rev. Alton R. Tinglurst, pastor of the church.

CABLE NEWS

Important Events From All Over the Old World Told in a Few Short Lines.

Adolphus Busch Decorated.

MAINZ, GERMANY, Sept. 20.—Adolphus Busch, of St. Louis, was decorated by the Grand Duke of Hesse with the cordon and cross of the first class of the Order of Philip the Good, in recognition of his philanthropy to the people of Germany.

Brigands Wreck Train.

BOSTOV, RUSSIA, Sept. 20.—The tearing up of the rails by brigands resulted in the wreck of a passenger train between Baku and Gatum. Six cars were destroyed and 40 persons were killed and 100 injured.

Albanian Women Battle Servs.

VIENNA, Sept. 20.—Twelve hundred Servians were killed in the fighting between Servian and Albanian troops around Dibra, according to dispatches received here to-day from the scene of the battle. Many of the Albanian women, armed with hatchets, fought against the Servians. Wounded Servian troops were cut to pieces by these amazons.

Jap Defenses in China.

LONDON, Sept. 20.—A Pekin dispatch to The Daily Telegraph says:

"Japan is preparing to make China a battleground. Her rivalry with Russia was not settled by the late war. No Russo-Japanese agreements whatever exist covering Mongolia or correlated moves. The Japanese policy has been devoted to preserving the status quo in Manchuria, thus leaving her free to take any necessary countervailing steps. The Japanese policy in China, summed up, means the planting of garrisons without territorial leases, thereby guaranteeing the integrity of China by forestalling others."

Chinese Loan Pact Dissolved.

LONDON, Sept. 20.—The British Government has announced the dissolution of the Chinese loan agreement from which the United States withdrew some time ago. The agreement had not worked to the satisfaction of any of the five powers concerned—Great Britain, France, Germany, Russia and Japan. The five powers will still act together in making loans to the Chinese Government for general administrative purposes, but each of the powers has been left free to support any of its citizens in floating loans for railroads and other industrial projects and for provincial purposes.

Bryn Mawr Graduate Pays Poor Man's Fine

NEW YORK, Sept. 20.—When Henry Dolphin, arraigned for abusing a city marshal who had seized his furniture, was fined $5, his wife and five children burst into tears. The mother said the family could not raise 5 cents.

Miss Anna Story, of London, England, a Bryn Mawr graduate, interested in sociological study, now visiting in the city, asked if she could pay the fine. She was allowed to do so.

Gold in the Drinking Water of This Town

HUNTINGTON, W. VA., Sept. 20. Inhabitants of cities whose drinking water is pumped from the Ohio River, if they are water drinkers, are taking into their systems daily a quantity of gold, according to an analysis of water here made by Jamse S. Blake, a chemist.

Every pint of water taken from this city's mains contains 1 per cent of gold.

James Martin, Your Son Is Ill in Jackson

The police are searching to-day for James Martin, supposed to be on Atlanta railway engineer, at the request of E. W. Reid, of Magnolia, Miss., who says Martin's son, James Martin, Jr., is seriously ill in a Jackson (Miss.) hospital.

In Reid's brother's letter, young Martin came to Magnolia last week, became ill with typhoid fever and was taken to Jackson.

SCOTT MAY FACE BIGAMY CHARGE IN TENNESSEE

Volunteer State Authorities Seek Custody of Georgia Wife Deserter Arrested in Virginia.

DANVILLE, VA., Sept. 20.—Thomas J. Scott, traveling salesman for a St. Louis shoe house, arrested here several days ago on a charge of abandoning a wife and three children in Lithonia, Ga., and living with Mrs. Lula Bell Chandler, to whom he was married last November in Chattanooga, will probably be turned over to the Tennessee authorities for trial on a bigamy charge. Scott says he had rather be tried here, but will be willing to go to Tennessee if the authorities insist that he face trial there.

The fine of $150 assessed against him for living unlawfully with wife No. 2 will be remitted, inasmuch as proof of his marriage to her nullifies this charge.

Society Folk Enjoy French Night Fete After the Theater

A gay crowd, in which society folk were conspicuous, enjoyed to the fullest extent the novel entertainment provided by Frank Taylor, assistant manager for "French Night" at the Piedmont Hotel Monday night.

The musical program was exceptionally attractive. To the well-rendered songs of Miss Claire Garner, a pleasant surprise was added in two selections by Bob Miller and Jack Richmond, of the Leo Feist company. Miller sang "The Curse of an Aching Heart," the ballad making the hit of the evening, and "Kiss Me Good Night." Miss Garner took the diners by storm with "Pal of My Heart."

"There was an unusual zest and spice to the festivities. The souvenirs for the ladies were exceptionally pretty, and the French noise-makers made the occasion sound as well as look like a genuine Mardi Gras fete.

PIONEER OF CALHOUN DIES.

CALHOUN, Sept. 20.—Elias Johnston, prominent citizen of Gordon County, died at Calhoun yesterday. He was in his eighty-first year. He is survived by three children, Luther Johnston, of Red Bud; Mrs. J. R. Crow, of Calhoun, and Mrs. John Bell, of Curryville.

CASTORIA

The Kind You Have Always Bought has borne the signature of Chas. H. Fletcher, and has been made under his personal supervision for over 30 years. Allow no one to deceive you in this. Counterfeits, Imitations and "Just-as-good" are but Experiments, and endanger the health of Children—Experience against Experiment.

What is CASTORIA

Castoria is a harmless substitute for Castor Oil, Paregoric, Drops and Soothing Syrups. It is Pleasant. It contains neither Opium, Morphine nor other Narcotic substance. Its age is its guarantee. It destroys Worms and allays Feverishness. It cures Diarrhœa and Wind Colic. It relieves Teething Troubles, cures Constipation and Flatulency. It assimilates the Food, regulates the Stomach and Bowels, giving healthy and natural sleep. The Children's Panacea—The Mother's Friend.

The Kind You Have Always Bought

Bears the Signature of

Chas. H. Fletcher.

In Use For Over 30 Years.

THE CENTAUR COMPANY, 77 MURRAY STREET, NEW YORK CITY.

A SPECIAL SALE OF CUT GLASS FOR OCTOBER WEDDINGS

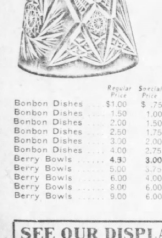

This is a sale of seasonable goods at a cut price. There is nothing more suitable or attractive for a wedding present than cut glass.

These special prices are a saving of 25⅓ to 33 1-3⅓ too.

We list below a few of the most attractive bargains in this sale. See our window display, where every price is marked with the regular price and the special sale price.

	Regular Price	Special Price
Bonbon Dishes	$1.00	$ .75
Bonbon Dishes	1.50	1.00
Bonbon Dishes	2.00	1.50
Bonbon Dishes	2.50	1.75
Bonbon Dishes	3.00	2.00
Bonbon Dishes	4.00	2.75
Berry Bowls	4.50	3.00
Berry Bowls	5.00	3.50
Berry Bowls	6.00	4.00
Berry Bowls	8.00	6.00
Berry Bowls	9.00	6.00

	Regular Price	Special Price
Vases	$3.00	$2.00
Vases	6.00	4.50
Vases	10.00	7.00
Vases	11.00	8.00
Vases	15.00	11.00
Celery Dishes	3.50	2.75
Celery Dishes	5.00	3.75
Celery Dishes	6.00	4.50
Pickle Dishes	2.00	1.50
Pickle Dishes	3.00	2.00
Pickle Dishes	3.50	2.75
Pickle Dishes	5.00	3.50

	Regular Price	Special Price
Water Pitchers	$5.00	$3.75
Water Pitchers	6.00	4.50
Water Pitchers	7.50	5.00
Water Pitchers	9.00	6.00
Water Pitchers	12.00	8.50
Tumblers (set of 6)	6.00	3.75
Tumblers (set of 6)	7.50	4.95
Tumblers (set of 6)	10.00	6.50
Sugar and Cream	5.00	3.50
Sugar and Cream	6.50	4.50
Sugar and Cream	8.00	6.00

SEE OUR DISPLAY OF CHAFING DISHES IN COPPER OR NICKEL. PRICED $5.00 TO $27.50 EACH

KING HARDWARE COMPANY
53 PEACHTREE

FREE TRIAL - ONE TRIAL QUART FREE



Just to convince you that we have the best whiskey in the South, we are going to send you one whole quart free—absolutely free.

YELLOW SEAL CORN For incomparable purity, unequaled at any price, and guaranteed by us, 4 Qts. $2.50. Express Prepaid.

STONEWALL RYE A wonderful whisker with an age, quality and flavor that can be equaled at $4.00 a gallon. 4 Qts. $2.50. Express Prepaid.

Chattanooga Distillery, Dear Sirs—The Yellow Seal Rye of yours sure hits the spot. We all think it is the best in the distillery. That's as good a rye as I ever tasted.
—Bill Dye, Statesboro, Ga.

Letters like that come in every day. It does pay to buy from the distillery. For $2.50 you get regular $4.00 goods.

TRY THE FREE SAMPLE

Now, here's how you get your free quart for trial purposes. Send $2.00 for 4 quarts of Stonewall Rye or 4 gallons Seal Corn, or assorted, express prepaid. We'll send you one quart free—absolutely free. Take out one bottle—that's one quart—for free. After using this bottle, if you are not fully satisfied that you have at last struck the best whiskey on the market, return the other 3 quarts at our expense and we will refund your $2.00.

You don't risk a cent—you get one quart free. Samples either of bottles of either brand, per assorted, sent prepaid for $2.50.

There are other whiskies sold at $2.50, but no whisky that can vie with our Stonewall Rye. Take no other whisky—you'll find a whisker as good as Stonewall or Yellow Seal for less than $1.00.

Let us prove this theory. Buy direct from distillery and get the best.

Registered Distillers No. III, District of Tennessee.

Express Prepaid

CHATTTANOOGA DISTILLERY, CHATTANOOGA TENNESSEE

Boys' Scout Shoes
Fine for Cold, Wet Days



Any one pair will equal two of the ordinary kind—genuine elk leather—sole especially fastened—can't pull off—

Boys' Scout Shoes are also here in select black, tan and gun-metal calf—

Look for the "Good Luck Charm," one is attached to every pair of Scouts—it labels their genuineness—

We're Sole Atlanta Agents for these, the most worthy of Boys' Shoes.

9 to 13½ - $2.00
1 to 6 - $2.50
6½ to 10 - $3.00
See 'em To-day

Parks - Chambers - Hardwick

37-39 Peachtree **COMPANY** *Atlanta, Ga.*

EXTENSION OF TIME

Given to Workers in Pedalmobile Contest

October 10th Will Be Closing Date

Twelve days more in which to fill your book with subscriptions and win a miniature auto. Work hard now---get in the winning class, it's classy. 40 new subscribers to Hearst's Sunday American and Atlanta Georgian for 26 weeks spells success.

BE A WORKER---NOT A SHIRKER

SOME OF THE PROUD OWNERS OF
GEORGIAN FLYERS
IN THE CITY OF ATLANTA

Hugh Goldsmith
Ralph Lipman
Ivan Willingham
Edward Dean Astin
Carl Thompson
Ellis Huff
Harold Meilke
Clarence Quigley
Howard Cainine
Frederick Wells
Willie Bornstein
Martin Zutters
Harry Reller
Rowland Smith
Herchel Zimmerman
Adrian Clouders
Edith Malone
Martha Caukins
Mary Louck
Lucile Kincade

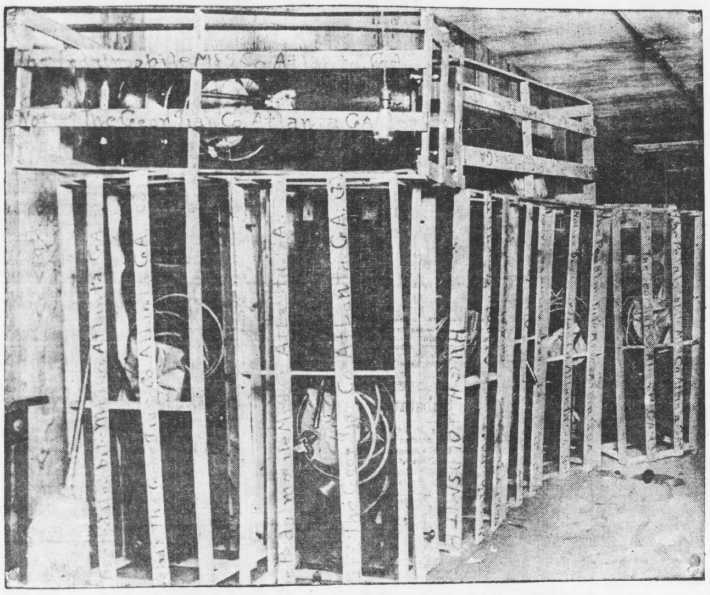

LARGE SHIPMENT OF PEDALMOBILES JUST ARRIVED

SOME OF THE PROUD OWNERS OF
GEORGIAN FLYERS
OUTSIDE THE CITY OF ATLANTA

Paul Bullington
Jack Walton
Charles Corliss
Price Herbert
Clyde Lawhon
Harry Horrwitz
Arthur Mannecy
Joe Carroll
J. D. Hutchins
Lloyd Bullock
Henry Allen
Raymond Yamood
Luther Kelly
George Laffe
Charles Thorpe
Murray Elders
Herbert Dailey
Morris Niman
Richard Ayers
Luther Klein
Owen Garland
Newton Ashley
Miss Sarah Little
Miss Kathern Hardgrave
Miss Gertrude Hanlesman
Miss Louise Carter

A Pedalmobile for every one. Cars enough for all. Utilize every effort of the remaining time to secure the required number of subscriptions. Fill up your books.

If you haven't any, call or write the Atlanta Georgian, Pedalmobile Dept., and we will supply you immediately. No more books will be given out after October 1st. We only make this extension of time so the many boys and girls who get started late will have a chance to fill up their books and be among the large list of happy winners.

PLENTY OF TIME TO ENTER---DO IT NOW

ALL SUBSCRIPTIONS MUST BE IN BY OCTOBER 10

HEARST'S SUNDAY AMERICAN -- ATLANTA GEORGIAN

20 EAST ALABAMA STREET - - - - - - - - - - ATLANTA, GEORGIA

"FATHER WASN'T THE ONLY BOY YOUR MOTHER KNEW BEFORE SHE WAS MARRIED"

THE GEORGIAN'S MAGAZINE PAGE

Polly and Her Pals

Copyright, 1913, International News Service.



Too Much for the Cuckoo

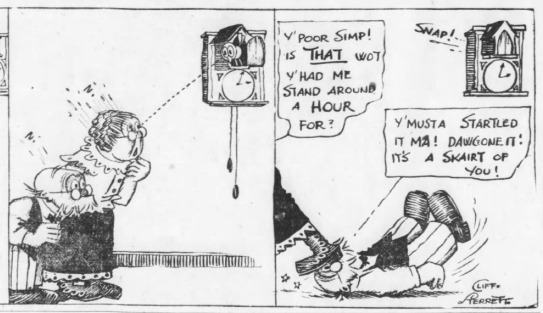

Little Willie Gettit

(Copyright, 1913, by International News Service.)

By George McManus



Advice to the Lovelorn

By BEATRICE FAIRFAX.

CLING TO HIM.

Dear Miss Fairfax:

I am eighteen years old, and have known a young man of twenty-one the past six years. I have kept company with him over a year. His mother is very much opposed to me, for a thing that happened some years ago, when I was but a child. It seems she can not forget this.

I have been subject to a lot of slander around our neighborhood, and, naturally, it reached my friend's mother's ears in due time. She, believing it, told her son about it, and he asked me in a very nice way if this was the case. Of course I told him no, explaining everything, and he believes in me. I believe he is continually being abused at home for going with me. A READER.

You love each other; he believes in you, and I am sure that no matter what the past holds you are a good girl. Don't let this chance for happiness slip from you, and when it comes treat his mother so well she will forget she ever disliked you.

GET A STAMP BOOK.

Dear Miss Fairfax:

I received a letter from a girl friend of mine with the stamp put on with the face toward the top of the letter. I have heard from friends that the way the stamp is fixed on means something. A. E.

Almost any book store has for sale a book that will enlighten you on the stamp language.

However, it is better to remember that the position of the stamp is usually accidental and means nothing. A better way to find out a girl's heart is to ask her.

DON'T PROTEST SO MUCH.

Dear Miss Fairfax:

I am 25 years old and deeply in love with a young lady a few years my junior. We met a few years ago, and have kept company ever since. I am sure she loves me, but she doubts my love. There's not a thing I wouldn't do for her, and I love her dearly, but as she doubts my love how can I prove to this young lady that I love her truly? A. G. B.

Perhaps you protest so much of your love that you weary her. Try spending several evenings with her without mentioning the subject. This treatment will result in her asking if you love her. In reply be less sure, less emphatic. She will give more heed to a half-hearted avowal than she has given to more fulsome ones, because she will be interested. I am sure the desired result will follow.

Daysey Mayme and Her Folks

By FRANCES L. GARSIDE.

UP to date, the women members of the church to which Daysey Mayme Appleton belongs have tried every known means to raise the church debt except putting aforesaid bags under it.

They have given white sales and bazaars and teas and dinners and socials, and have taxed the men till the men would stand no more, causing Daysey Mayme to reproachfully ask, "The Lord loves a cheerful giver, but where does He find any?"

Financial matters in the church were at a particularly low ebb, and it became imperative to at once raise a pot of money. That the preacher was aware of this was apparent in a sermon in which he paid the women a high tribute. A preacher always pays the women high tribute when there is money to be raised.

"I will give an entertainment," said Daysey Mayme. "The woman who is devoted to church work doesn't bother her affairs as much as the man who is devoted to politics. I will sacrifice some of my time to the church."

She called the women together.

"I will put on 'The Dandelion Blossom,' a little operetta of my own composing," she said graciously. "The cast calls for 500 children.

"I have figured that with 500 children in the cast 600 parents will attend. Every child has at least two grandparents, which means 1,200 more in the audience, at 1.00.

"We will add two brothers or sisters for every child, an addition of 1,200, which swells the attendance to 2,400. I have taken no account of uncles, aunts, cousins, relatives by marriage, friends the strangers will bring with them, etc., but, allowing five of these to each child we have 1,500 more, or a total of 4,500, and this makes no allowance for the curiosity seekers, the neighbors, etc.

"Figuring on an admission of—but here she was overcome by her dreams of wealth and fainted away.

"I have a brain," she said to her mother that night, "that could float the national debt."

Ashamed of Mother

By BEATRICE FAIRFAX.

Dear Beatrice Fairfax:

—we live in a pretty house in a pretty yard, and I wear pretty clothes. I have lots of nice friends, and every time one of them comes to see me my mother comes into the parlor and talks about her kitchen work, and I could sink into the floor. I am so mortified. She simply will do it no matter what I say or do. My other just laughs and won't do a thing. What would you do?

I'D laugh with father, that's what I would do—be comfortable in the best of that bargain so far, hasn't he?

Are you sure mother doesn't laugh, too, when you are looking? Perhaps mother is a bit of a joker herself and has lots of fun horrifying your fastidious friends.

You can never tell, you know—people don't lose their sense of humor when they get to be forty—not always; honestly, they do not. For all you know mother may be having the time of her life watching your face when she tells about the washing and the ironing—and then—what is there to be ashamed of about it anyhow? You don't seem to mind your mother doing the work, you just seem to be ashamed of her telling of it.

Why?

Is the work too hard for her? Why don't you whirl in and help her then? There's nothing like a good day's washing for developing a fine figure and complexion, you know—and couldn't brother take a hand turning the wringer once in a while?

Why don't you ask him and see?

What is there so disgraceful about a good day's work well done? Is that considered a disgrace in your particular set?

Ashamed of your mother because she does her own work and isn't ashamed of it?

What do you want her to do—tell fibs about it?

Get up before daylight to do your pretty frocks, and then lap that the new laundress is such a bother tearing everything so disgracefully?

Ashamed of mother, poor mother, and who is it who makes you so? Some high school lad who hasn't half mother's good hard sense in his head?

Some little goose of a girl who doesn't care a pin for you, really, and never would if your mother had a more pretentious home?

Mother is worth all the light-headed friends you will ever make a dozen times over, and if you don't believe it now, some day you will be, that's the answer.

Do You Know---

Sunstroke is caused by invisible violet rays from the sun, and not by heat. The temperature in white stokers on Atlantic liners are exposed to far higher than the heat from the sun in the most tropical countries, yet the men are not affected in the same manner.

Ancient Egypt boasted a "penny-in-the-slot" machine, while an explorer found in the ruins of Nineveh, a kind of self-playing game, and nearly four thousand years ago the Egyptians and Assyrians observed the stars through a primitive telescope.

Hop-picking is better done than was formerly the case. The hops are picked with fewer leaves and the pickers are improving in type.

Six nautical miles, or knots, are roughly equal to seven English miles.

THEIR MARRIED LIFE

By MABEL HERBERT URNER.

I was after seven when the train drew in under the great arched dome of Victoria Station. Helen stepped out on the platform, bewildered by the hurrying crowd, the noise, the smoke and the confusion.

Still sick and dizzy from the rough Channel trip, her one desire was to get to a hotel and lie down. As they were to be in London only overnight, Warren had decided that they might as well go to the Grosvenor, which was opposite the station, and would mean less dragging around of themselves and luggage.

"No, I want a hotel porter," and Warren waved aside several railroad porters who rushed up for their baggage.

"Here you are, sir," a man with "Hotel Grosvenor" on his cap picked up their suit cases and led the way through the great crowded station.

As they entered the vaulted lobby of the Grosvenor, Helen was instantly impressed with the dignity and spaciousness of the place, and the air of rather gloomy grandeur, typical of the older London hotel.

"This is one of the Gordon houses," commented Warren with a critical glance around. "Ought to be pretty good."

"Any trunks, sir," asked the porter.

"If you give me your checks I'll get them passed by the custom's and brought right up to your room."

"Wait till I see about a room," and Warren strode over to the desk, while Helen, feeling that she could not keep up much longer, sank into one of the massive leather chairs.

"It's all right," as he came toward her, followed by a boy with a jangling key. "We can't get a bath, but we've got a good-sized room. Jove, it seems good to be in a country where you can speak the language."

A Typical Room.

Up the lift, down through the long, wide hall with its heavy red carpet, and the boy unlocked the door of 141-A.

It was a typical London hotel room, very big, high-ceilinged and gloomy. There was the inevitable two marble-topped washstands, side by side, and the furniture was of the heavy black walnut and red plush period.

"I'll have your trunks right up, sir," the porter put down their hand-baggage and hurried out.

As the door closed after him Helen threw herself across the foot of the bed. She had taken off her hat, but not her coat or gloves. Her pallor and limp relaxation showed her complete exhaustion.

"Not no time to lie there," frowned Warren, as he opened up his suit case, took out his bath robe and pulled out a clean collar. "We've got to wash up and get some dinner. It's almost eight now."

"Oh, I don't want any dinner. I couldn't eat a thing," moaned Helen. "I just want to go to bed."

"Nonsense, you haven't had anything to eat since breakfast. What you want is a square meal. We'll go down to Simpson's and get some good plain English food—none of your French 'a la,' but a good thick grilled chop and a bottle of stout. That'll set you up all right."

"Oh, dear, I couldn't!" weakly pulling off her gloves. "I COULDN'T go out of here again to-night. You can go, and I'll have them bring me a little broth and go to bed.

She had gotten out of her coat now and, doubling a pillow under her head.

"Now see here, there's no sense in giving way like that. Of course you feel bad. Feel rotten myself, but I tell you what you want is FOOD! We could get dinner here, but a hotel restaurant can't touch Simpson's for plain, nourishing food. Come on, now—freshen up! I'll get a taxi and we'll be there in five minutes."

Helen rose dizzily from her bed. How COULD she go? It was cruel of Warren to drag her out again.

A tap at the door and a maid came in with a tin of hot water and towels.

Other Orders.

"Anything else, sir?"

"Yes, we'll both want a bath to-night. How about your bathrooms here?" asked Warren.

"Only one on a floor," muttered Warren, as the girl went out. "That's England for you. Have I'll open that." For Helen was trying weakly to open her dressing case.

Half an hour later, washed and freshened up, they started for Simpson's.

"By Jove, it's good to be in London again! Wish we could stay here a week!" exclaimed Warren, as he gazed out the taxicab window.

Helen loved street scenes and would have reveled in this night ride through London had she been well. But now she leaned back with half closed eyes. Why had she let Warren force her to come out again? What if she should be ill to-morrow—so ill that they could not sail? She felt as though she was on the verge of a serious sickness.

"Dear, feel my head—don't you think I'm feverish?" lifting Warren's hand to her forehead.

"No, cool as a cucumber. I tell you, nothing's the matter with you except you're hungry. Just wait until you get something to eat. Ah, we're in the Strand now. Look out, you don't want to miss this."

At any other time Helen would have been hanging out of the cab window, drinking in the lights and crowds, but now she leaned back, helplessly.

"Here we are," as Warren helped her out before the dingy, famous chop house in London.

It is a huge place with modern additions, but Warren made straight for the room, in the old part.

Very Secluded.

Helen was glad of the stall-like arrangement of the seats, for there was an air of seclusion in the leather-cushioned partitions which shielded them from the gaze of the other diners.

"Bring a toasted and a glass of sherry and bitters for the lady," demanded Warren. "I'll make a Scotch highball, Bush those on, and then I'll give you the order."

"Dear, I don't want a thing but some chicken broth."

"That's all right. You just lean back there and I'll do the ordering."

"The service at Simpson's is prompt and efficient, and in a very short time two large grilled chops, smoking from the coals, some freshly baked potatoes with bursting jackets, and an order of grilled tomatoes were before them.

Warren cut up one of the chops for Helen, opened a huge potato and fixed it up with butter and paprika.

"There," pushing back her plate, "I've rumored you that much! Now pitch in."

Everything was delicious. Perhaps it was the change from the more fancily cooked dishes in Paris that made this dinner seem so good.

Helen began by tasting things gingerly, then she ate almost ravenously. She WAS hungry! It was humiliating to admit that food—just plain, hearty food—could make her feel better so quickly. But just now Warren was too busy "boiling" his own dinner to make triumphant remarks.

"Two mugs of half-and-half," he ordered. "And—hold on, there, waiter—any Bubble and Squeak to-night?"

"Yes, sir. It's on the specials."

"All right, bring on an order."

"Bubble and Squeak!" repeated Helen.

"That's a famous old English dish, and they know how to make it here. Perking up, are you?" as he put another grilled tomato on Helen's half-empty plate.

Warren Is Right.

"Yes, dear, I WAS hungry," she admitted humbly.

"Of course you were, genially. "You can't take that Channel trip on an empty stomach and not be knocked out. And when you feel like you don't want any fancy 'a la.' What you want is good, plain food, and you can't beat this place for that."

"Sorry to keep you waiting, sir, but they had to cook it fresh," apologized the waiter, as he now brought on a covered dish.

"Now here's your Bubble and Squeak," and Warren helped Helen liberally to the delicately browned mixture.

"Why, it's just mashed potatoes mixed with cabbage—and then baked!" exclaimed Helen, investigating it with her fork.

"Yes, but just mashed potatoes and cabbage don't make Bubble and Squeak. There's a whole lot in how it's done. Ever taste anything better than that?"

Just then a jolly, stout, white-bearded, white-capped carver shoved by a rolling stand of roast beef and mutton. He stopped at the stall next to theirs and Helen watched him carve a thick slice of red, juicy roast beef.

"Guess that old guy's been here thirty years," said Warren. "He carved for me seven years ago and was a veteran then. Look at that mutton—there's mighty few places you'd see a joint like that. And watch him slice it—that's carving a work of art."

"Oh, I really can't eat any more," laughed Helen as a moment later Warren still put another grilled tomato on her plate.

"All right. Guess you've done pretty well. Feel better?"

"Yes, dear. SO much better."

"Then now we'll not spoil this dinner with any dessert. Simpson's is no place for sweets. But a little Stilton cheese won't be bad. Then we'll take a cab right back to the hotel, get a good hot bath and turn in. By morning you'll feel like a fighting cock."

Little Bobbie's Pa

By WILLIAM F. KIRK.

I AM glad I dident marry a man with black eyes, sed Ma to Pa last nite. I luv sure blue eyes, deer.

How much munny do you want now? sed Pa.

Dont want any munny, sed Ma. I repeet that I luv yure blue eyes. The reeson I luv youre blue eyes is beekaus I was reeding in the paper that all the greatest men in the history of the world had blue or gray eyes. The artikel that I red sed that there was lots of vary nice gentelmen with red hare or black eyes, but that they was nevver what you cud reely call big leaguw guys. I guess it is pritty neer so at that, sed Ma. All the men I know with black or brown eyes is nice to have for friends, but thay aint grate like Julius Caesar or Napolyun or Shakespeare.

Pa went & looked in the glass at his blue eyes & then he sed to Ma, Yes, deer, the artikel was rite, though all of us reely grate men do not like to admit it. Of course that doesn't meen, sed Pa, that everybody with blue eyes is a grate man. Far from it, sed Pa. There is a lot of men with blue & gray eyes that is grate only in one line, but us reely grate men, though I hate to admit it as I sed, all have them peering blue eyes or gray eyes wich can look rite thru all the shams of the world.

My father had brown eyes, though sed Ma, & he was the leeding man of the town & he held every other offis that was worth holding.

What of that? sed Pa. It isent the reely grate men of any community wich holds the offises. The reely grate men are too busy to hold offises. The mayor of the average small town is a nice, important old man that isent much good at anything exsep mayoring. Wen a convensshun cums to the town he gives the membets the keys to the city & if any of the members want to go sumware that hasent got keys, the mayor feels offended. I doant think yure father was such a grate man, Pa sed.

Yure father had brown eyes & he wasent a bit grate, sed Ma.

Oh, well, our fathers was both good old scouts, sed Pa. Let us talk, though, of the reely grate men. Think of the list, Goethe, Shakespeer, Wagner, Beet-hoven, Mike Angelo, Caesar, Napolyun, Billy Smith & me.

Items of Interest

The largest egg laid by any European bird is that of the swan; the smallest that of the golden-crested wren.

It takes about 50 tons of paint to cover the 120 acres which is the surface of the Forth Bridge, it is reckoned.

The oldest royal dynasty in the world is that of Japan, which goes back unbroken 2,600 years.

A silver coin is usually in currency about twenty-seven years.

The deepest colliery in the world is at Lambert, in Belgium—3,500 feet deep?

Eckman's Alterative

FOR THE THROAT AND LUNGS. Eckman's Alterative is effective in Bronchitis, Asthma, Hay Fever, Throat and Lung Troubles, and in upbuilding the system. Does not contain poisons, opiates or habit-forming drugs. For sale by all leading druggists. Ask for booklet of cured cases and write to Eckman Laboratory, Philadelphia, Pa., for additional evidence. For sale by all of Jacobs' Drug Stores.

Every Woman

is interested and should know about the wonderful Marvel Whirling Spray Douche



Ask your druggist for it. If he cannot supply the MARVEL, accept no other, but send stamp for book. Marvel Co., 44 E. 23d St., N.Y.

KODAKS

The Best Finishing and Enlarging in the South. Complete Photo stock assistance supplies. Ask for out-of-town customers.

Send for Catalog and Price List.

A. K. HAWKES CO. KODAK DEPT. 14 Whitehall St., Atlanta, Ga.

We have moved to our new store, 97 Peachtree Street. ATLANTA FLORAL CO.

Hints For the Household

When cutting a new brown loaf, it is very annoying to find the bread crumbs all to bits. The simple but effective remedy for this is to place the knife in hot water for two or three minutes, wipe it and then cut the loaf.

One teaspoonful of vinegar is a substitute for an egg, and makes a cake light in which dripping has been used instead of butter.

Laces can be both "creamed" and starched by rinsing them in water to which a well-beaten egg has been added.

French chalk applied to grease spots on flannel suits brings out the grease if the garment is held near the fire.

No More Paint.

"I left home when a mere child. I was disinherited from home by my father for painting the front door black in a fit of childish mischief."

"What did your father say?"

"Go, and never darken my door again."

ODOR-O-NO

—is necessary in fall and winter to every dainty woman — to every woman whose clothes are being ruined by perspiration stains — to every woman who suffers from excessive perspiration and the embarrassment it causes.

At reception, dance or theatre,

ODOR-O-NO

THE ANTI-DRESS SHIELD TOILET WATER

Keeps the armpits fresh, dry and natural. Prevents *excessive* perspiration and its odor. Easily applied.

Absolutely harmless and guaranteed

Buy a bottle today—and Throw your dress shields away

25c and 50c at department stores and drug stores. If your dealer hasn't it—send his name and 25c and we will parcel post you a full size bottle.

THE ODOR-O-NO CO., Dept. A, Cincinnati, O.



E. H. Cone, Brown & Allen

Sold by Inman Park Pharmacy, Palmer's Drug Store, Lamar & Rankin, Distributors, Chamberlin-Johnson-DuBose, And other "live" dealers in Toilet Articles

A. G. Dunwody, Boat's Pharmacy

INSIST ON ODOR-O-NO—THERE'S NOTHING "JUST AS GOOD."

High's 33d Anniversary

33 Years Young AND STILL MAKING RAPID STRIDES

HIGH'S — Call Main 1061—Our Shopper will give your wants personal attention.



When Tired Seek the Rest Room, Second Floor

Brides' Gifts Here in Great Profusion. Gleaming Cut Glass and Silver

May we ask you to see Improvements made in our Picture Dept.† Second Floor.

Make Memo.

For Wednesday to see the Women's Suits that will be sold at $17.50. Third Floor.

See This!! Children's and Juniors' Galatea and fine Percale Dresses — beautifully made, 8 to 17 years—$2.00 to $5.00 values. WEDNESDAY Choice **$1.00** Second Floor.

A Snap!! Wednesday, 9 to 12 a. m. Women's Black Taffeta Silk Waists—Tucked and Shirred, Long Sleeves, newest Cuffs and Collars. Open front—finished in Buttons. $3.95 Selling Price and staple as Diamonds. One to a customer, at **$1.98** Third Floor.

We back EVERY Dollar's Worth Leaving Our Store.

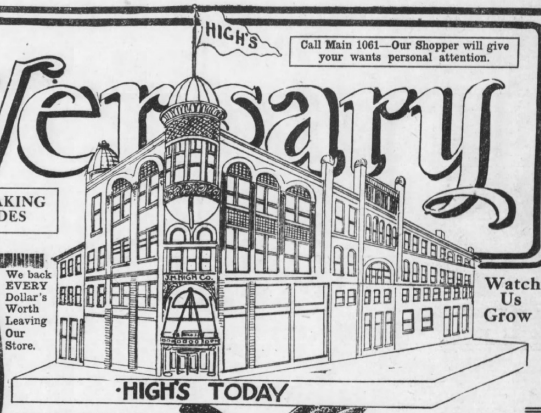

Watch Us Grow

Every Day New Items to the Front

Dress Goods and Silks

Black Taffeta Silk, $1.00 Quality, Tuesday, Yd., 75c

New Silk and Wool Faille De Luxe, beautiful new French material, $1.75 quality. Anniversary Sale Price, yard **$1.39**

36-inch Striped Messaline, $1.25 value. Anniversary Sale Price, yard **89c**

Crepe Meteors, Marie De Luxe, Brocade Faille De Luxe, 42 and 44 inches wide, $2.50 value. Anniversary Sale Price, yard **$2.00**

Canton Crepe, the $3.00 quality. Anniversary Sale Price, yard **$2.19**

French Tunics in Chiffon and Net, iridescent and every conceivable new design, all colors and black .... **$10 to $40**

Autumn's Newest Dress Goods

BROADCLOTHS 54 inches wide, all colors and black, $1.25 quality. Anniversary Sale Price, yard **89c**

STORM SERGES Diagonal Serges, all colors and black, 44 inches wide. $1.25 value. Anniversary Sale Price, yard **89c**

PLAID SKIRTINGS In a glorious range of new colorings. All sizes plaids, $2.00 quality. Anniversary Sale Price, yard.... **$1.69**

IMPORTED ZIBBELINES 54 inches wide, shrunk and sponged, in navy, Copen, new green, brown, wistaria and black. $3.00 value. Anniversary Sale Price, yard **$1.90**

LUPIN'S IMPORTED RATINE 54 inches wide, in all street colors, $2.50 quality. Anniversary Sale Price, yard **$1.90**

LA REINE BROADCLOTHS Sponged and shrunk, ready for the needle. Our own make. $1.75 quality, in all colors and black. Anniversary Sale Price, per yard **$1.39**

NEWEST FALL FABRICS 45-inch Wool Crepe de Paris, 45-inch Diagonal Suitings, 45-inch Cye Crepe, 52-inch Storm Serge, shrunk and sponged, $1.25 to $1.50 qualities. Anniversary Sale Price, yd **$1**

9c Sale Notion To-morrow

You Need Laces Always

Here's a thrifty bargain: 3,000 yards Wash Laces in Point de Paris, Applique Vals, Bands, Shadow Edges; values 15c to 25c per yard—Anniversary Sale Price, yard **9c**

Women's Hose

Regular and out-sizes, Black, White and Tans. "Conqueror," "Onyx" and "Gordon" makes, pair **25c**

$1.00 VANITY CASES With mirror, two coin holders, 1 powder puff apartment, reproduction of $5.00 style, at **59c**

HANDKERCHIEFS 1,000 dozen of Men's, Women's and Children's Plain and Bordered Handkerchiefs. You'll buy by the dozen when you see them, at **5c**

BOYS' AND GIRLS' STOCKINGS "Cadet" kind and are tough, good-wearing kind; 3 weights; reinforced with linen knees, heels and toes. Pair **25c**



BIG OCTOBER SALES

Anniversary Suit Sale Extraordinary Wednesday

200 of these Beautiful Eponge Tailored Suits, always sold at $25. We offer you as an Anniversary Gift for

$17.50

WOMEN AND MISSES. Made of genuine French Eponge, Skinner Satin lined and with Smart Cutaway Coat. Stylishly trimmed in buttons, both back and front. The Skirt is in a most stylish draped model and at side can be worn opened or closed. In all the best colors, Navy, Copenhagen, Mahogany, Amethyst, Smoke, Brown, Wistaria and Black. All sizes **$17.50**

Third Floor.

The New Soft Velvet Hats



Soft Velvet Hats have blossomed into popularity for fall like roses blossom in June, and the tidal wave has swept from the east to west coast. Everywhere this Fall and Winter these pretty hats will bob saucily on the heads of smartly gowned women. For Wednesday we give you choice of these newest creations (only four shown above), have soft, full crowns and puffed brims, all silk lined and ready to wear as Street Hats, or by adding a flower, a fancy stickup or a bow of ribbon, they are transformed into a handsome Dress Hat. You will admire these for their little cost—**$2.45 to $4.50.** (Third Floor.)



Anniversary Gift Sale

500 dozen Wm. A. Rogers Carnation Tea Spoons, like cut, guaranteed for 5 years' service. Set of 6 spoons for

39c

Basement section or Silverware Annex, Whitehall street entrance.

Special This Week---$5 English Walking Boots

$3.85



The most popular model for fall among College Girls and Young Women in general is the **Sorosis English Walking Boot,** made of best quality black calf skin and dark brown tan Russian Leather.

"Sorosis" Shoes in Annex

Big October Sales

Another Shipment New House Dresses



just in time for the Anniversary Sale, in Percale, Chambray and Gingham, very pretty, in low and high neck, long and short sleeves, two colored, trimmed in checks and stripes, $1.50 kinds, like cut, at

98c

=

Also Women's Long Empire Serpentine Crepe Kimonos, elegant assortment of designs and colors, like cut. $1.50 kinds at

98c



Anniversary Features

Are you getting your share?

12 1-2c and 15c Dress Ginghams; beautiful new Fall patterns; 32 inches wide. Anniversary Sale Price, yard **9c**

12 1-2c Dress Percales, dark and light patterns, splendid goods, worth making up. Anniversary Sale Price, yard .. **9c**

Anniversary "Glove Sale"

Women's fine, two-clasp $1.25 White Kid Gloves—all sizes. They are surely good gloves. Some Tans and Blacks, too, at pair **69c**

"Bestyette" Striped Storm Capes

for Children and Misses' in Brown and Tans, 5 to 14 years; also Rain Coats; regular price $3.75; Anniversary Sale

Price $3.00

Hats to match 50c.



Mail and Telephone Orders Promptly Filled---All Out-of-Town Orders $10 Or Over We Will Prepay Expressage

J.M. HIGH COMPANY.

OUR NEW YORK OFFICE

Sends us by express 300 more of those Beautiful Jersey Top Silk and Messaline Petticoats in all the new colors, Emerald, Reds, Copenhagen, Navy, Purple: Will sell long as they last, Wednesday, at **$1.98**

WOMAN HELD AS $30,000 THEFT IS PROBED

New York Officers Arrest Wilmington, N. C., Matron Accused of Stealing Friend's Fortune.

NEW YORK, Sept. 29.—Mrs. Elizabeth Van Nichols, a leader in Wilmington (N. C.) society, was arrested at the Hotel Endicott charged with embezzling $30,000 from her lifelong friend, Mrs. Helen P. Lemassena, of Philadelphia. Mrs. Nichols, who is a tall, well-dressed woman of striking appearance, was dumfounded when placed under arrest. She requested to be allowed to retain her hotel under guard until the matter was cleared up, but she was taken to the station house.

The arrest was made at the instigation of Mrs. Lemassena's son, John P. Lemassena, who has followed Mrs. Nichols through seven States during the past six months. He told the police that his mother had intrusted Mrs. Nichols with $30,000 to invest and that shortly after this Mrs. Nichols disappeared from Wilmington.

To Ask Requisition For Mrs. Nichols.

WILMINGTON, N. C., Sept. 29.—Solicitor Homer L. Lyon, of the Eighth Judicial District, arrived here to-day from Whiteville to prepare requisition papers in the case against Mrs. Elizabeth Van Nichols, who has been arrested in New York for the New Hanover County authorities, charged with embezzlement.

The papers will be forwarded to Raleigh for Governor Craig's signature. Sheriff P. Cowan, of this county, will leave for New York immediately upon receipt of them.

Sheriff Cowan was notified from New York, of the arrest of Mrs. Nichols, and it was indicated in the telegram that she would refuse to return to North Carolina without extradition papers. She is being held pending the necessary papers and arrival of an officer from this county.

Mrs. Nichols is an elderly woman, remarkably well preserved, of handsome appearance and charming personality. She moved in exclusive social circles in Wilmington and entertained lavishly. She was widely known and was prominent in several charitable organizations.

There are three separate indictments against the woman, in the aggregate charging the embezzlement of $15,000. Civil suit also has been started, and the complaint in this alleges embezzlement of $27,000. The money, it is alleged, was in possession of Mrs. Nichols, to be invested in stocks and bonds for Mrs. Lemassena, who had been her close friend and who had great confidence in Mrs. Nichols' ability as a financier. Certain amounts were sent to Mrs. Lemassena at stated intervals, it is said, supposed to represent interest on investments. The indictment and arrest of Mrs. Nichols has caused a big sensation here and elsewhere.

VOTE FOR—

A. W. Farlinger, People's candidate for Council from the Fourth Ward. Aligned with no faction. Platform—FOR ATLANTA.

John S. Owens is a clean-cut business man. The politicians can't handle him, therefore they're fighting him.

Mr. Hancock's Record in the City Council

Voted Several Times Against Electing City Officials by the People

A letter has been sent to the Voters of the City by Mr. W. A. Hancock, candidate for Alderman from the Eighth Ward, in which he takes credit for many things done by the General Council during his extended service in that body.

The record of a public official is always a legitimate subject of discussion when the official offers for re-election. Therefore, we call attention to some specific votes by Mr. Hancock which are not mentioned in his letter.

The City Executive Committee ordered a vote on the question of electing the Recorder, General Manager Waterworks, City Comptroller, City Marshal, City Electrician, City Clerk, City Building Inspector, City Warden by the people. Mr. John S. Owens was a member of this Committee and voted FOR it.

In this election the people voted over 6,000 to 900 that these officials should be elected by popular vote.

A resolution was introduced in Council to amend the Charter and carry out the decision of the people. A motion was made to lay it on the table. Mr. Hancock voted YES. (Minutes of Council No. 21, Page 699.) Various motions were made to strike from the list several officials named by the people. Mr. Hancock voted TO STRIKE each one proposed. (Minutes of Council No. 21, Page 708.) Afterwards a resolution was introduced to "Carry out the will of the people." Mr. Hancock voted "NO." (Minutes of Council No. 22, Page 15.)

Throughout the whole fight Mr. Hancock was "Johnnie on the Spot" and hand in glove with the "City Ring" to defeat the will of the people and voted in favor of all motions to delay or to defeat the expressed decision of the people in the election held on the subject. (Minutes of Council No. 22, Pages 63, 66 and 427.)

The people finally won their fight, and these officials are now elected by popular vote, but it was OVER the vote of Mr. Hancock.

Now, Mr. Voter, if Mr. Hancock, when last in Council, refused to carry out your will, as expressed at the ballot-box, can you expect him to carry out your will, if he is put back in Council, whether you hold an election on the subject or simply express it to him in person? He has shown a contempt for the people, even when they voted overwhelmingly together almost unanimously. How can he now ask the same people to re-elect him as their REPRESENTATIVE? A representative is a man who represents. He did not do it. You can not now expect him to do it. "By their fruits ye shall know them."

Mr. John S. Owens has never been in politics. He is not lined up with any faction. He will put some "new blood" into our City Government. He is an active, successful business man. He is the kind of man the people are always saying they want in Council. Now is the chance to get SUCH A MAN!

John S. Owens Campaign Committee

China Buys Less U. S. Cotton by $24,304,000

WASHINGTON, Sept. 29.—A decrease of $24,304,000 in the value of American cotton goods sold in China in the fiscal year ended June 30, 1912, compared with the goods sold in 1906, which led the United States to undertake an investigation, has resulted in the discovery that the Chinese are making so much of their own cloth that it's nation will have to find some substitute for cotton, if it wishes to stimulate a new trade. There are many cotton mills in Japan, which used $25,000,000 worth of American cotton last year. These facts are contained in a statement issued today by the Department of Commerce.

Cyclist Hurts Self To Save Little Girl

WAYCROSS, Sept. 29.—Rather than take the risk of running down little Alice Jones on Plant avenue to-day, Osborn Watson, secretary to Mayor Harry Rose, drove his automobile into a pile of paving material and was painfully injured.

The girl was in the middle of the street and was apparently so badly frightened that she could not move. The motorcycle was not damaged.

$1,270,000 in Bonds In Ill Man's Pocket

SAN FRANCISCO, Sept. 29.—Edward McDonald, a dainty dressed, middle-aged man, was found ill in a cheap lodging house here last night, with 5 cents in his purse, but with $1,270,000 in negotiable bonds and securities sewed in an inside pocket.

The papers are said to be securities of 47 bona fide companies and all drawing interest. The man is in a state of coma.

CONTEST BEGINS FOR SEAT IN CONGRESS

E. E. Cox, of Camilla, First to Announce to Succeed the Late S. A. Roddenbery.

Following the funeral at Thomasville of Congressman S. A. Roddenbery, of the Second Georgia District, the fight for the seat in Congress made vacant by his death began Monday.

Colonel E. E. Cox, a lawyer of Camilla, was the first to announce. He has been active in politics for a number of years, and has been mentioned as congressional timber before.

It is certain that others will enter the race in a short time. The special election for the unexpired term will be called at an early date. The election for the full term will take place next year.

W. W. Banks, Mayor of Tifton, is a strong probability, his friends urging him to enter the contest. Mr. Banks has also been active in politics for many years.

Another probability is J. L. Hand, of Pelham, ex-State Senator and a man well qualified in every particular to fill the place. He is one of the richest men in Southwest Georgia.

Roscoe Luke, Mayor of Thomasville, is being urged to enter the race, and has the matter under advisment. He is well known throughout the district. His will probably enter.

Judge J. R. Pottle, of Blakely, judge of the Court of Appeals, is another who may enter the fight. The race will win for the Court of Appeals is an indication of his popularity. He will make a strong candidate if he decides to enter.

Jesse Perry, of Camilla, secretary to Governor Slaton, is another possibility. He has shown his strength in politics for a number of years, and is very popular in the district. He was secretary to the late Congressman James M. Griggs.

H. Y. McIntosh, editor of The Albany Herald, is another strong possibility. He has been urged by his friends for a number of years to make the race for Congress from the Second District, and at one time entered the contest, but withdrew before the election.

The Second District embraces the counties of Thomas, Grady, Decatur, Colquitt, Mitchell, Baker, Miller, Early, Tift, Worth, Dougherty and Calhoun.

Monument Planned For Roddenbery.

CAIRO, Sept. 29.—The executive officers of the Women's Christian Temperance Union of Cairo have decided to erect a monument here to the memory of Congressman Roddenbery. This place was his boyhood home.

Immediate steps will be taken to secure funds for this purpose and the matter will be presented to all the unions in the other districts, as well as other organizations and individuals.

Mr. Rodenbery's stand for prohibition was well known, not only in the Second District but in the State and Nation. The local union leaders feel that the sympathizers of the prohibition movement will rally in this cause.

Congressman Buried At Thomasville.

THOMASVILLE, Sept. 29.—More than 1,500 friends attended the funeral of Congressman S. A. Roddenbery Sunday morning at 11 o'clock. It was the largest funeral ever conducted in Thomasville. As a token of respect for the dead statesman, the services were held in any church in the city. On account of the expressed desire of the dead Congressman, the funeral services were held at his home on Hansell street.

The Congressional delegation from Washington arrived at 9:15 o'clock, being met by a special committee appointed by Mayor Luke. After breakfast at a hotel the delegation went to the residence of their late colleague, where they remained until after the funeral services, and then accompanied the body to the cemetery.

The funeral services were conducted by the Rev. J. W. Rushin, of Boston, Ga., a friend of Mr. Roddenbery, who paid a short but touching tribute to the dead statesman. Flowers were massed around the casket and about the room. A scene that touched the hearts of those present was when the friends from the rural districts, many of whom had ridden or driven several miles to be present and take a last look at their leader, entered the room and passed in file before the casket.

When the funeral services were over the cortege, more than a mile long, passed to Laurel Hill Cemetery for interment.

Mrs. Roddenbery and two daughters leave to-day for Sylvester, where they will visit Mrs. Gardner Nottingham for a time. John and Yates Roddenbery, sons, return to Athens and Danville, Va., where they are in school.

JACKSON SCHOOLS FULL.

JACKSON, GA., Sept. 29.—A larger registration than the Jackson public schools has been made up to the present time than was ever known before. The total last week reached 365. Many are out-of-town pupils. The matter of a new school building is being agitated.

ATTENTION, BASE-BALL FANS.

New York and return $28.10, October 4, 5 and 6. Through all-steel trains. See the Big Games. Low rates from other stations also. SEABOARD.

John S. Owens is a clean-cut business man. The politicians can't handle him, therefore they're fighting him.

FRAUD IS LAID TO BIRMINGHAM JEWELERS

New York Diamond Merchants Throw Business of Joseph Rich & Son Into Bankruptcy.

NEW YORK, Sept. 29.—Joseph Rich, proprietor of a jewelry store in Birmingham, but a resident of this city, was charged with obtaining thousands of dollars worth of diamonds on false pretenses in a petition in bankruptcy filed against him today in the United States District Court.

Rich and his son Abraham, who acts as buyer for the Southern store, bought diamonds on credit from prominent dealers in this city, according to the petition, and instead of shipping them to Birmingham resold the stones to New York dealers at prices 25 per cent less than their real value.

Attorneys for the petitioning creditors say practically every dealer in the Maiden Lane district extended credit to the firm and a $1,000,000 failure was only averted by the accidental discovery of its illegal dealings.

Judge Charles M. Hough appointed Matthew A. Henkel receiver for the Rich firm and the latter left for Birmingham to take charge of the assets there.

Ball Players Knew Of Rich's Bargains.

BIRMINGHAM, Sept. 29.—A. V. Abbott, as resident receiver, is in charge of the business of Joseph Rich, of New York, operating here under the name of the Colorado Loan Company, the business being managed by his son, Abraham Rich. The business was thrown into involuntary bankruptcy here and Abbott was placed in charge. Efforts have been made to bring about a settlement of the indebtedness, but so far the creditors have refused to accept the amount offered.

It is said that the diamonds purchased in New York were ostensibly bought for sale to baseball players of the Southern League. That the Birmingham players knew of bargains at the Colorado Loan Company is not denied, but whether or not deals were carried out is not stated. Considerable business was transacted here by the loan company and regular auctions were held.

Newlyweds Resume Honeymoon to Eden

SAVANNAH, Sept. 29.—A honeymoon to Eden that was interrupted a week ago when the bride's mother, Mrs. Bertha Geiger, snatched the schoolgirl wife from her husband's arms as the train passed through Meldrim, was resumed to-day when Oscar C. Scott succeeded in getting the young wife again.

Scott took her from school, and vowed he would give up his life before her parents could have her.

Postmaster Jones Inspects Substations

Postmaster Belling H. Jones said Monday that he had finished inspecting the 32 postoffice substations located in different sections of the city.

The postmaster said he found them all in excellent condition, and complimented ex-Postmaster Hugh L. McKee on his administration, declaring that everything he had inspected since assuming the postmastership he had found eminently satisfactory.

Girl Tries to Join Navy to See Fiance

AKRON, OHIO, Sept. 29.—An 18-year-old girl, who gave the name of Cora Williams, tried to join the navy at a recruiting station here, but told of her sweetheart than undergo the physical examination.

She said she wanted to join her sweetheart, who is in the navy.

Finds $150 Diamond In Chicken's Crop

WEST ORANGE, N. J., Sept. 29.—In preparing a chicken for dinner, James G. McLaughlin, of this town, found a diamond valued at $150 in its crop.

RENFROE MAKES EMPHATIC DENIAL

To the Voters of the First Ward—

During the last hours of the primary some of my opponents are charging that I am a gambler and a drunkard.

This report has, I understand, been circulated by John W. Phillips, king of bad liquors, who has just been released from the chaingang, where he served a twelve months' sentence.

I never saw this man in my life and would not know him if I saw him.

My life record is an open book. The voters have ample opportunity to investigate these charges.

I have never gambled and do not drink. I am a successful business man, interested in the advancement of my ward and the entire city.

If elected, I shall serve efficiently and actively. J. N. RENFROE.

Adv.

Laughter Lured Her To Death in Darkness

WHEATON, Ill., Sept. 29.—The pretty, handsomely gowned woman whose mangled body was found on a railroad track near Wayne, Ill., was lured to her death with humorous stories and the light laugh of the man who took her into the darkness, shot her and left her body to be ground beneath the wheels of a train.

Witnesses were found who saw the pair leave a trolley car laughing over a funny story the man told. A block away, one said, the laughter ended abruptly and a single shot rang out.

Though Legally Dead Man Cashes Legacy

POTTSVILLE, PA., Sept. 29.—Dead by law, William Thomas, of Marshalltown, Iowa, came here to claim a bequest and so successfully established his identity that the court ordered that $475 left to him by John Jenkins, of St. Clair, this county in 1871, be paid.

Thomas, a war veteran, had long been buried from the world in a soldier's home.

POISONED BY SNAKE IN BOTTLE

KERRVILLE, TENN., Sept. 29.—V. K. Overall, aged 25, a farmer, is dying from poison in a soft drink bottle. After Overall became violently ill, the bottle was examined and a small snake was found coiled in the bottom.

The Joy of Coming Motherhood

A Wonderful Remedy That is a Natural Aid and Relieves the Tension.

Mother's Friend, a famous external remedy, is the only one known that is able to reach all the different parts involved. It is a penetrating application after the formula of a noted family doctor, and lubricates every muscle, nerve, tissue or tendon affected. It goes directly to the strained portions and gently but surely relieves all tendency to soreness or strain.



By its daily use there will be no pain, no distress, no nausea, no danger of laceration or other accident, and the period will be one of supreme comfort and joyful anticipation.

To all young women Mother's Friend is one of the greatest of all helpful influences, for it robs childbirth of all its agonies and dangers, dispels all the doubt and dread, all sense of fear, and thus enables the mind and body to await the greatest event in a woman's life with unfamiliar gladness.

Mother's Friend is a most cherished remedy in thousands of homes, and is of such peculiar merit and value as to make it essentially one to be recommended to every woman.

You will find it on sale at all drug stores at $1. A book for the druggist will gladly get it for you, if you inquire upon it. Mother's Friend is prepared only by the Bradfield Regulator Company, 137 Lamar Building, Atlanta, Ga., who will send you by mail, sealed, a very instructive book to expectant mothers. Write for it to-day.

Gen. Edward Moale, Civil War Hero, Dies

SAN FRANCISCO, Sept. 29.—Brigadier General Edward Moale, aged 75, died of pneumonia at the Hotel Stewart, where he has been since his retirement from the army. He was one of the leading military men of the United States.

It was his unique distinction to have been one of two men who heard the first gun of the Civil War fired at Fort Sumter and the last one fired at Appomattox.

LIEUT. CARMICHAEL RESIGNS.

JACKSON, GA., Sept. 29.—First Lieutenant A. Homer Carmichael, of the Jackson Rifles, Second Infantry, has resigned. He has been with the company several years.

Big Steel Plant For Dauphin Island

MOBILE, Sept. 29.—That several million dollars has recently been invested in and near Mobile by the United States Steel Corporation and that many more millions will be spent is the report here.

The report says that the Dauphin Island project, which has been long rumored, is to become a reality, and that mammoth iron and steel mills, blast furnaces, converters and subsidiary mills necessary to turn out the finished iron and steel products will soon be erected there.

The project includes the building of a railway from Mobile to Dauphin Island, crossing the water on a great concrete arch bridge.

Greeks Involved in Fighting in Albania

Special Cable to The Atlanta Georgian.

PARIS, Sept. 29.—Greece has become involved in the Albanian war, according to a telegram received here to-day from Athens.

This message stated that a combined force of Albanians and Turks attacked the Greek position at Kavaia and that fighting is going on there at present.

The Ring don't want anyone it can't control—it is therefore fighting John S. Owens.

Hancock Replies to John S. Owens

I notice John S. Owens has at last resorted "to slinging mud," although he agreed with me to run a clean race. My record in Council, I believe, was in every way satisfactory to the people. He published in Sunday's papers the record of my vote on the election of officials by the people which is misleading. I do not consider it necessary to go into details to explain my vote except to say that the matter of the election of certain officials by the people had been considered at different meetings of the General Council for more than two months. After the resolution had been amended as the people desired that it should be I voted for it. I expect my record in the General Council, as well as in Atlanta, will stand inspection about as well as Mr. Owens' record as a citizen. I am told on good authority that Mr. Owens is the president of the Cement Tile Co., and has a contract with the city this year and has had for the past two years for laying all the tile sidewalks. I am also told that he has succeeded in closing out all the little fellows who were competing with him, and now has the whole business to himself—a regular monopoly. I can furnish the name of the author of this information if desired. I am also informed that Mr. Owens is the same John S. Owens who was Secretary and Treasurer of the Equitable Loan and Security Co., which operated in Atlanta for several years, and was a financial loss to a good many citizens of Atlanta and other cities throughout the State, although it is said he made a fortune for himself, and yet he asks the people of Atlanta to elect him Alderman. Mr. Owens claims he does not belong to any ring; the ring who "framed up" the Charter which was overwhelmingly defeated last Tuesday, ARE FOR J. S. OWENS, and against me, to a man, yet Mr. Owens does not belong to any ring.

My only reason for writing this article is due to the fact that Mr. Owens has broken faith with me, as we had positively agreed to let the people know two gentlemen could run for office without slinging mud.

Respectfully,

W. A. HANCOCK

"Do You Eat Everything?"

"Yes, almost! I *enjoy* it because I *digest* it with Wrigley's SPEARMINT"



"I always carry it with me—it makes me sure of a good appetite, easy digestion, bright teeth, pure breath. It's a good habit that makes up for my bad habits. It's the biggest value that a nickel will buy. It's a delicious goody—you can't get too much of it."

Chew it after every meal

BUY IT BY THE BOX

It costs less—of any dealer

WRIGLEY'S SPEARMINT PEPSIN GUM

THE FLAVOR LASTS

THE FLAVOR LASTS

W. Wrigley Jr. Co. CHICAGO

55

Look for the spear

Avoid imitations

"THERE'S A WHOLE STORY IN THE DIFFERENCE BETWEEN A SMILE AND A SMIRK"

THE GEORGIAN'S MAGAZINE PAGE

Beauty Secrets of Beautiful Women

How to Build It Up, Keep It, and Preserve It, Told by Josephine Victor

By MAUDE MILLER.

"YOU can not cover up an ill-cut gown with frills. You can't cover a lack of personality and magnetism with mannerisms," began Josephine Victor in her very charming voice. The real beginning had been the delightful way my hostess pro tem had greeted me at her dressing room door at the Belasco Theater in New York.

Josephine Victor has that bewitching beauty known as "elusive." As a matter of fact, it is not elusive at all, but is based on physical loveliness plus brains, personality and graceful graciousness.

A Well Made Gown.

"If a gown is made with understanding and earnest care, it will have good lines—it will bear inspection on its own simple merits. If it is awkwardly cut and designed, no trimming will hide its poor lines, its ungraceful fit. That is well to remember in growing yourself, for there is one great rule for charm. One rule applies to gowns and the women who wear them. I would like to give credit for this great piece of knowledge to the great teacher who imparted it to me, Mr. Belasco trained me for the part that runs through the play 'like a minor strain of sweetness in music,' by saying over and over: 'Simple! Be simple, Miss Victor!'

"I would like to say to all beauty seekers: 'SIMPLE! BE SIMPLE!' Affectation is never charming. If you permit your manner to become overattentive—elaborate and airy—you will at once be accused of affectation. Affectation is insincere. Be sincere—that will demand simplicity. It will give you a warm, sweet human charm.

"After you have cultivated simplicity, study being responsive. Be interested in people. Be interested in all the great concerns of life that are going on around you. Very often the woman who appears a beauty while you have but glanced at her perfect features lacks the brains to bear careful inspection. She fits apart at the touch of reality—like all poorly constructed things!

"The most beautiful picture in the world would not be beautiful if it were covered by dust and grime and mold. I think stupidity and unsympathetic nature and self-consciousness hide beauty the same way.

"Cultivate your knowledge of life, cultivate your interest in people and things, learn to forget yourself. Then your face will take on a radiance, an intelligence, a sweetness that will make you beautiful even if your figure and hair are without distinction.

Think Beauty.

"THINK BEAUTIFUL THOUGHTS. They will mold your face to like them. Your eyes will be like deep pools in whose depth there is hidden treasure. Your mouth will have a sweet, full lines of graciousness. You will radiate charm.

"Now, for a background you must have the good health that comes from the constant, painstaking care of the woman who has the proper respect for the value of the house that is her body. Good food, fresh air, exercise, no dissipation. These are the basis of bodily health. And not to dissipate means not to overindulge in anything, good or bad. It means moderation. Be moderate and careful to protect your health. That will give you a foundation for your house of beauty."

Utilizing the By-Product.

"James," said the efficiency expert, annoyed by the cheerful habit which his chauffeur had of whistling while at his work, "you should remember that the greatest fortunes nowadays are made from the by-products of waste. Hereafter, when you whistle, whistle in the tires and save me the expense of a pump."

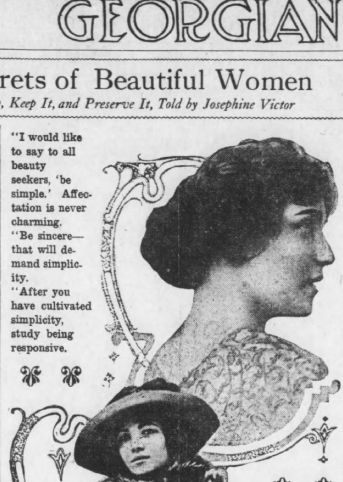

Miss Josephine Victor.

"I would like to say to all beauty seekers, 'be simple.' Affectation is never charming. "Be sincere—that will demand simplicity. "After you have cultivated simplicity, study being responsive.

"Be interested in people. "You can't cover a lack of personality with mannerisms. "Think beautiful thoughts. They will mold your face to be like them."

Sylvia in the Suburbs

"I KNOW it's a stale joke, this talk about suburban men turning themselves into pack-horses," said Easton as he fell into a pile of bundles beside his friend on the North Shore suburban train, "but really, Horton, what's the sense of loading yourself up with all this junk?"

"It's all very well," responded Horton, "for you who live in Evanston, where the shops are of a city pattern, to talk about my junk, but I'll have you understand that in my peaceful hamlet you can't buy a spool of dental floss or a hair ribbon."

"Well, I'll bet you have both those articles hidden away in this bunch of stuff. It looks as if you were going to set up a store for the general accommodation of your neighbors."

"Strange, isn't it," said Horton, "how a fellow alters in his nature when he takes to the simple life? Now, in the city I wouldn't think of bringing home so much as a lemonade straw, but here I'll bring anything from andirons to fly swatters. And I used to call a spade a spade before I had ever dug in my own garden, but now it is the instrument by which I clear the way to repose and real refreshment. I never knew what rest was until I learned a spade is not a mere spade."

Got the Fever.

"Well, I see that you have got the fever," replied Easton, "a little late in life, to be sure, and it always goes harder with those who catch it late." Horton had begun to mutter and toss his bundle about.

"What's the matter?" asked Easton. "Surely you haven't lost one of your precious bundles?"

"Yes, I have," replied Horton, in a tone of despair, "and it's the most precious one of all—a book that Sylvia particularly wanted and that I promised I would bring her to-night. I simply haven't the courage to face her without it."

"I suppose," responded Easton, unsympathetically, "that it was some book on nature—How to Know the Wild Flowers' or 'How to Feed the Birds.'"

"No, it wasn't," said Horton, shortly, and still wildly groping about for the lost volume. "It was a novel, 'The Abandoned Wife,' or some such title."

She Wanted It.

"Well, you seem to have abandoned her pretty successfully," scoffed his friend. "But, really, I wouldn't think such a story would appeal to the wife of a man whose devotion to the domestic life goes so far as to persuade him to become such a beast of burden."

"Oh, it isn't for my wife; it's for Sylvia," groaned Horton. "Why, she's out in the country, and she has no use for country life, so we have to do everything that we can to divert her. We send her to the concerts while we stay at home and take care of the house. We bought her a fine new hammock, while we use the old one, and we are building on a sleeping porch off her room because some one told her sleeping out of doors is good for the complexion.

"Sylvia wanted that book more than anything else and if I don't bring it to her she will go to town to-morrow on the pretense of buying it and then I'm sure that she will never come back."

"And a family abandoned by its servant is in a worse plight than an abandoned wife. But I'll tell you what to do, Horton. Get off with me at Evanston and I'll take you to a bookstore where I am sure you will find another 'Abandoned Wife,' and then you can catch the next train home."

"And catch it from Sylvia for being so late," lamented Horton. "But thank you, Easton, for you have saved my life."

"Well, I hope I have saved your simple life, for what is the simple life without a Sylvia?"

Things Worth Remembering

After dancing almost continuously at her wedding celebration for seventy-two hours, a Pennsylvania bride collapsed from exhaustion? As is the custom with some foreigners a big wedding celebration was started in a hall, and as these celebrations a man has the privilege of dancing with the bride upon payment of a dollar. Some of the prettier brides get enough money in this way to furnish their homes. This bride was exceptionally good-looking, and it is said she was demanded for upward of 700 dances.

Thirty seconds was the time occupied by the Birmingham, England, magistrates in hearing a case? A man was charged with being drunk, but it was explained that he had taken his passage to Canada, and had only ten minutes in which to catch his train for Liverpool. In a shade less than half a minute the prisoner had been fined, had paid the money, and had left the courtroom at a run.

The record day's bag of grouse for a single gun was made by the present Lord Walsingham, who killed 1,070 birds in a little over fourten hours. He used 1,550 cartridges, including 40 signal shots not fired at birds. During the performance he killed three birds at one shot and three times he killed two at one shot.

Figures compiled by the Department of Inland Revenue at Ottawa show that the people of Canada last year smoked 976,325,501 cigarettes, an increase of nearly 200,000,000 over the figures of 1911.

Before a fire brigade can start for a fire in Berlin the members must all fall in line in military fashion and salute their captain.

The heart of a standing man beats 81 times a minute, of a sitting one 71 times. When the man is lying down, the beats are reduced to 66 per minute.

Divers' boots weight 20 pounds apiece. The helmet weights 40 pounds and he carries besides 80 pounds of lead in two weights.

Tall men are not numerous. It has been found that only one man in 208 is over six feet in height.

John Browett, who has died at Glaston, Ruthland, at the age of 89, sang in the parish church choir for 79 years.

A Partnership or a Proprietorship

By Virginia T. Van de Water.

PERHAPS the answer to the above question would settle many a matter of marital misery. Are not our ideas of marriage often wrong from the start?

Men and women are taught from childhood that, in marrying, a man gives himself to a woman and a woman gives herself to a man wholly and entirely, body and spirit. The idea may be a beautiful one—perhaps—but is it a livable one? Is not such a principle one of proprietorship rather than of partnership? And do any of us enjoy giving what we are bound by law to give?

I am not advocating lax marriage standards. Heaven forbid! Unless people are willing to forsake others and to cleave unto each other as long as they both do live, they should eschew the wedded state. But in promising to live together in honor, to care for each other, to share their worldly goods—do they promise to relinquish all individuality, to part with the secrets of the soul, to have and reverse? If so, they may as well make up their minds that each must lose all personality, all of the sweetness of solitary communion, all of the things which, though unseen, are eternal, and are as much the divine right of each person as is his own soul. There are things that are between man and his God—and such things marriage can not give or take away.

Man Born Singly.

Yet, such are the distorted views held by some persons that they believe that when a woman marries a man she must know all that he knows, and do only that of which he approves. Some women have a notion that unless a husband loves that which the wife loves and approves of that of which she approves, marriage can not be a success. And, as man was not born in pairs, but singly, such a merging of self in the person of another is contrary to nature and can hardly be according to any law of the Creator.

"I could not be happy if I felt that my wife kept any emotion or opinion from me," said a fatuous bridegroom. "I want to feel that we are absolutely one."

His speech reminded me of a remark made by a celebrated clergyman to a young man who was talking to him of matters of faith and religion.

"You see, Dr. Blank," said the young skeptic, "I simply will not believe anything that I can not understand and grasp perfectly with my intellect."

"Then, sir," retorted the divine, "your belief will be the most meager and restricted of that of any man of my acquaintance!"

Surely, if we were capable of telling of every opinion and emotion, one must have few to tell!

The Tight Rein.

And, after all, why must the wife give an account of herself to the man she loves? Why thus burden him, bore him and stultify herself, even on the other hand, why must a man have to tell his wife everything? If marriage is a partnership such things are a mistake. They savor of proprietorship, not of partnership.

"I show all my letters to John," says one woman, with self-righteous pride.

"John ought to be ashamed to read them!" remarks another. "They were not meant for him."

Another wife says that she "could not forgive her husband if he went out to luncheon with a friend and did not tell her." How little faith she must have in the man of her choice! Is there such harm in eating with a friend that one must confess it? If the husband wishes to speak of the fact, or if he mentions it as a matter of course—well and good. But it is telling the truth thrice a day with his luncheon companion, and prefers not to talk of it until the matter is settled, or he sees no need he go to the trouble of saying, "I met John Smith downtown to-day and, as I hope to do some business with him, I asked him to lunch with me."

Could a sane woman resent reticence on a subject of this kind?

"What kept your husband in town to-night?" a friend asked one wife.

"Business," was the reply.

"Business in the evening?" asked the other, surprised. "What kind of business could he be doing after dark? Surely his office is closed at night."

"I don't know," laughed the happy and trustful wife. "It is his business, not mine, and I take it for granted he is quite capable of transacting it alone. He was before he married me."

Possibility of Joy.

When there is such confidence as this, marriage means happiness. I know we all say things against matrimony, and there is so much that may be said, but I confess to little calls attention to defects in the hope that they may be corrected is, perhaps, a needful service. If it were not that the state is capable of something better and perfecter than is possible in this life, it would not be worth reforming. To those who enter marriage lightly with the recognition of the fact that each party is a mere human being with a right to his and her individuality, there is possibility of a peace and joy that all the cynics in the world can not destroy.

Why may not John keep his friend's secrets to himself, and why should Mary read her church letters to John? Why must the husband account for every one of his waking hours, and why must the wife confess to her husband by relating to him each trifle that has come into her life since he went to the office this morning? Moreover, may not John like ragtime, though Mary loves Wagner, and still be devoted to Mary? And may not Mary enjoy bridge while John chooses it, and yet be a faithful, dutiful wife to John?

Why not regard matrimony in the right perspective and appreciate that the confidence that is demanded is not worth having, and that a husband or wife is, after all, a partner, not a proprietor?

Cruel.

"Why, sir," bragged Hamlet De-Hasbin, "one night when I played Hamlet it was half an hour before the audience could leave the theater."

"What was the matter?" queried the unbelieving press agent. "Was he lame?"

THE KING OF DIAMONDS

BY LOUIS TRACY

A THRILLING STORY OF A MODERN MONTE CRISTO

What Has Gone Before

PHILIP ANSON is a boy of fifteen, of fine education and good breeding, but an orphan and miserably poor.

The story opens with the death of his mother.

Rich relatives have deserted the family in their hour of need, and when his mother's death comes Philip is in despair. He looks over his mother's letters and finds that he is related to Sir Philip Morland. A few days later a terrific thunderstorm brews over London. At the height of the storm a flash of lightning scares a team attached to a coach standing in front of a West End mansion. Philip, who has become a newsboy, rescues a girl from the carriage just before it turns over. A man with the girl tries over Philip in his excitement. He cuffs the boy and calls a policeman. The girl pleads for Philip, and he is allowed to go after learning that the man was Lord Vanstone. Philip then determines to commit suicide. He borrows a piece of rope from O'Brien, a ship chandler, and goes to his miserable dwelling in Johnson's Mews.

Just as he is about to hang himself a meteor flashes by the window and crashes into the flagstones in the yard. The boy takes this as a sign from heaven not to kill himself. He then goes to the yard to look at the meteor. He shows a piece of his find to a Jewess and discovers he is fabulously rich, but faces the problem of selling his meteoric diamonds. London's best diamond expert becomes excited over the discovery and Isaacstein has the boy arrested. At the police station he gives his name as Philip Morland. Isaacstein admits the diamonds could not have been stolen, as no such collection of stones ever existed. He is then taken into court.

Now Go On With the Story.

(Copyright, 1904, by Edward J. Clode.)

TO-DAY'S INSTALLMENT.

The query restored the Jew's wits. After all, here was the law speaking. It would have been the wildest folly for a man of his position to dabble in this mysterious transaction.

With a great effort he forced himself to speak.

"Look him up instantly. This matter must be fully inquired into. And do be careful of that parcel, constable. Where do you take him? To the Bridewell station? I will follow you in a cab in five minutes."

So Philip, handcuffed, was marched down the stairs past the gratified police boy and out into the street.

As for Isaacstein, he required brandy, and not a little, before he felt able to follow.

Perplexing a Magistrate.

IT after years Philip never forgot the shame of that march through the roaring streets. The everlasting idlers of London's busiest thoroughfares gathered around the policeman and his prisoner with grinning callousness.

"Wot's 'e bin-a-doin' of?"

"Nicked a jody's purse, eh!"

"Naw! Bin ticklin' the till, more like."

"Bill-me, don't 'e look sick!"

They ran and buzzed around him like wasps, stinging most bitterly with coarse words and coarser laughter. An omnibus slowed its pace to let them cross the road, and Philip knew that the people on top craned their necks to have a good look at him. When nearing the viaduct steps the policeman growled something at the pursuing crowd. Another constable strode rapidly to the entrance and cut off the loafers, sternly advising them to find some other destination. But the respite was a brief one. The pair reached Farringdon street and had barely attracted attention before they passed a fruiterer's shop. Philip's heart sank as he saw them coming. He rushed out. The green grocer, too, turned from his wares and joined in the exclamations of his friend at this speedy denouement of the trivial incident of twenty minutes earlier.

The restaurant keeper was made jubilant by this dramatic vindication of the accuracy of his judgment.

"I'm thicker'n quite the tiddy," he ejaculated. "That's right, Mr. Policeman. Lock 'im up. 'E's a reg'lar wrong 'un."

The constable stopped. "Hello!" he said. "Do you know him?"

"I should think I did. 'E kem 'ere last now an' obtained a good dinner on false pretences, an'——"

"Old 'ard," but in the greengrocer, "that's not quite the tiddy. I'll ask you to trust 'im, but you wouldn't."

The stout man gurgled.

"Not me. I know 'is sort. But 'e 'ad you a fair treat, Billy."

"Mebbe, an' mebbe not. Enyhow, two bob won't break me, and I'm sorry for the kid. Wot's 'e done, Mr. Police-man?" Mr. Judd was skittled, yet unwilling to acknowledge he was wholly wrong.

"Stole a heap of diamonds. Do either of you know him?"

"Never saw him afore this mornin'."

"Never bin in my 'ouse before."

"Then come along." And Philip was tugged onward, but not before he found courage to say:

"Just you once more, Mr. Judd. I will keep my word, never fear."

"What are you thanking him for?" said the constable.

"For believing in me," was the curt answer.

The policeman tried to extract some meaning from the words, but failed. He privately admitted that it was an extraordinary affair. How came a boy who spoke like a gentleman and was dressed like a street Arab to be wandering about London with a pocketful of diamonds and admitted to the private office of the chief diamond merchant in Hatton Garden? He gave it up, but silently thanked the stars which connected him with an important case.

At last Philip's Via Dolorosa ended in the Bridewell police station. He was paraded before the inspector in charge, a functionary who would not have exhibited any surprise had the German Emperor been brought before him charged with shoplifting.

He opened a huge ledger, tried it [illegible] would make a high stroke o[illegible]e of paper, and said, laconically:

"Name?"

No answer from the prisoner, followed by emphatic demands from inspector and constable, the former volunteering the information that to refuse your name and address was in itself an offense against the law.

Philip's sangfroid was coming to his aid. The horror of his passage through the gaping mob had cauterized all other sentiments, and he now saw that if he would preserve his incognito he must adopt a ruse.

"Philip Morland," he said, doggedly, when the inspector asked him his name for the last time before recording a definite refusal.

"Philip Morland!" It sounded curiously familiar in his ears. His mother was a Miss Morland prior to her marriage, but he had not noticed the odd coincidence that he should have been christened after the "Sir Philip" of the packet of letters so fortunately left behind that morning.

"Address?"

"Park Lane."

The inspector began to write before the absurdity of the reply dawned on him. He stopped.

"Is your mother a caretaker there, or your father employed in a newspaper?"

"My father and mother are dead."

"Then you will kindly inform us what number in Park Lane you live at?"

"I have not determined that as yet. I intend to buy a house there."

Some constable lounging about the office laughed, and the inspector, incensed out of his routine habits, shouted, angrily:

"This is no place for joking, boy. Answer me properly or it will be worse for you."

"I have answered you quite properly. The constable who brought me here has in his possession diamonds worth many thousands of pounds belonging to me. I own a hundred times as many. Surely I can buy a house in Park Lane if I like."

The inspector was staggered by this well-bred insolence. He was searching for some crushing legal threat that would frighten the boy into a state of due humility when Mr. Isaacstein entered.

The Hatton Garden magnate again related the circumstances attending Philip's arrest, and the inspector promptly asked:

"What charge shall I enter? You gave him into custody. Do you think he has stolen the diamonds?"

Isaacstein had been thinking hard during a smart cab drive. His reply was unexpectedly frank.

"He could not have stolen what never existed. There is no such known collection of meteoric diamonds in the world."

"But there must be, because they are here."

By this time the parcel of dirty-white stones was lying open on the counter, and both Jew and policeman were gazing at them intently. There was a rattling logic in the inspector's retort.

"I CAN NOT answer riddles," said Isaacstein, shortly. "I can only state the facts. If any other man in the city of London is a higher authority on diamonds than I, go to him and ask his opinion."

"Mr. Isaacstein is right," interposed Philip. "No one else owns diamonds like mine. No one else can obtain them. I have robbed no man. Give me my diamonds and let me go."

The inspector laughed officially. He gazed intently at Philip, and then sought illumination from the Jew's perturbed countenance, but Isaacstein was moodily examining the contents of the paper and turning over both the stones and the scraps of iron with an air of profound mystification.

"I'll tell you what," said the inspector, jubilantly, after a slight pause. "We will charge him with being in unlawful possession of certain diamonds, supposed to have been stolen. He has given me a false name and a silly address. Park lane, the young imp said he lived in."

"A man in your position ought to be more accurate," interposed Philip. "I did not say I lived in Park lane. I told you I intended to buy a house there."

Seldom, indeed, were the minor deities of the police station hoarded in this fashion, and by a callow youth. But the inspector was making the copperplate hair strokes which had gained him promotion, and his brain had gone back to its normal dullness.

"I will just see if we can not bring him before a magistrate at once," he said, addressing Mr. Isaacstein. "Can you make it convenient to attend the court within an hour, sir? Then we will get a week's remand, and we will soon find out——"

"A week's remand!" Philip became white again, and those large eyes of his began to burn. "What have I done——"

"Silence! Search him carefully and take him to the cells."

The boy turned despairingly to the Jew.

"Mr. Isaacstein," he said, with a pitiful break in his voice, "why do you let them do this thing? You are a rich man, and well known. Tell them they are wrong."

But Isaacstein was wobbling now in a renewed state of excitement.

"What can I do, boy?" he vociferated, almost hysterically. "You must say where you got those stones, and then, perhaps, you can clear up everything."

To Be Continued To-morrow.

MRS. MANGES ESCAPES OPERATION

How She Was Saved From Surgeon's Knife by Lydia E. Pinkham's Vegetable Compound.

Mogadore, Ohio.—"The first two years I was married I suffered so much from female troubles and down pains that I could not stand on my feet long enough to do my work. My doctor said I would have to undergo an operation, but my husband wanted me to try Lydia E. Pinkham's Vegetable Compound first. I took three bottles and it made me well and strong. I avoided a dreadful operation. I now have two fine, healthy children, and I can not say too much about what Lydia E. Pinkham's Vegetable Compound has done for me."—Mrs. Lee Manges, R. F. D. 10, Mogadore, Ohio.

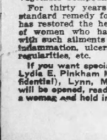

Why will women take chances with an operation or drag out a sickly, half-hearted existence, missing three-fourths of the joy of living, when they can find health in Lydia E. Pinkham's Vegetable Compound?

For thirty years it has been the standard remedy for female ills, and has restored the health of thousands of women who have been troubled with such ailments as displacements, inflammation, ulceration, tumors, irregularities, etc.

If you want special advice, write to Lydia E. Pinkham Medicine Co. (confidential), Lynn, Mass. Your letter will be opened, read and answered by a woman, and held in strict confidence.

LIVE CHEAPER—CUT YOUR MEAT BILL DOWN

You can cut down your meat bill two-thirds and get more nutritious food by eating Faust Macaroni. A 10c package of Faust Macaroni contains as much nutrition as 4 lbs. of beef—ask your doctor.

Faust Macaroni is extremely rich in gluten, the bone, muscle and flesh builder. It is made from Durum Wheat, the high protein cereal.

Delicious, too. You can serve Faust Macaroni a hundred different ways to delight the palate. Write for free recipe book showing how. In air-tight, moisture-proof packages, 5 and 10 cents.

MAULL BROS.,
St. Louis, Mo.

WASHINGTON SEMINARY

1374 Peachtree Street, Atlanta

MUSIC FACULTY: Piano, Miss Marguerite Hard Agnew, Mrs. Mary Craft Ward, Miss Eda Bartholomew, Miss Clemenille Mason, Mrs. L. D. Scott. VOICE: Miss Mary W. Lovejoy. VIOLIN: Alexander von Sklibsky. PIPE ORGAN: Miss Eda Bartholomew. MUSICAL KINDERGARTEN: Miss Pearl Rivers. EXPRESSION: Miss Nannie Duncan. ART: Miss A. C. Butler.

Thirty-sixth year begins September 11, 1912. Music students may begin at any time during term.

There is Comfort in

knowing that you can obtain one tried and proved remedy thoroughly well adapted to your needs. Every woman who is troubled with headache, backache, languor, extreme nervousness and depression of spirits ought to try

Beecham's Pills

(The Largest Sale of Any Medicine in the World)

and learn what a difference they will make. By purifying the system they insure better digestion, sounder sleep, quieter nerves, and bestow the charm of sparkling eyes, a spotless rosy complexion and vivacious spirits. Thousands upon thousands of women have learned, happily, that Beecham's Pills are reliable and

The Unfailing Home Remedy

Sold everywhere. In boxes, 10c., 25c.

The directions with every box are very valuable—especially to women.

WANTED IDEAS

An Opportunity To Make Money

Inventors, men of ideas and inventive ability, should write today for our list of inventions needed, and prizes offered by leading manufacturers.

Patents secured or your fee returned. "Why Some Inventors Fail," "How to Get Your Patent and Your Money," and other valuable booklets sent free to any address.

RANDOLPH & CO.

Patent Attorneys,

618 "F" Street, N. W.,

WASHINGTON, D. C.

NO PERIL IN NEW TARIFF, CLAIMS UNDERWOOD

Leader Explains Conference Report in Opening Debate—Predicts Revenue Increase.

WASHINGTON, Sept. 30.—Approval of everything in the tariff bill as it now stands, except the tax on cotton futures and the recommitment of that feature to a new conference with the Senate, was the program set before the House by its leaders to-day.

Democratic Leader Underwood had it within his power to facilitate action by the use of a gag rule, but he preferred to avoid such procedure as far as possible.

Immediately upon the reconvening of the House Representative Underwood called up the conference report on the tariff bills. A parley followed between the leaders of the Democratic, Republican and Bull Moose factions regarding the time for debate.

A unanimous agreement was reached providing for a debate of four and one-half hours on the conference report, the Progressives being allotted 30 minutes.

Underwood went into a detailed explanation of the conference report, but made no reference to the possibilities of the bill reducing the cost of living. He declared he did not believe it would work any harm to American industries.

"I do not believe there is any danger of this bill working an injury to the great producing interests of this country," said Underwood.

"They must bring their business to a sound basis."

Underwood's colleagues on the Democratic side applauded him wildly.

Representative Underwood estimated that under the new tariff bill there will be an ample surplus in the Treasury. The statement shows that the Democratic leaders expect the income tax to produce approximately $82,000,000 per year.

Underwood estimates that for the year 1914 the revenues under the new tariff bill will exceed the disbursements by $16,000,000 and that for 1915 the surplus will be $18,000,000.

Divorces Her Ninth Husband in 4th Trial

OREGON CITY, ORE., Sept. 30.—Woman's rights asserted themselves in a new way when Mrs. Ellen Deering Grangrow, of Pendleton, obtained a divorce from her ninth husband, Grant Nicholas Grangrow, and voluntarily settled $2,000 on him as "alimony."

In receiving the decree Mrs. Grangrow was successful only after four attempts. She had sought the decree twice in Multnomah and once in Marion and Clackamas Counties. She charged willful desertion.

Attempt to Loot L. & N. Express Fails

NEW ORLEANS, Sept. 30.—Detectives were on their way to New Orleans to-day with two men arrested when their plot to rob a fast Louisville and Nashville train between here and Bay St. Louis, Miss., was frustrated.

A member of the train robbers' band deserted his friends and informed the police of the intended robbery.

Set the example in your family by using

COLGATE'S

TRADE RIBBON MARK

DENTAL CREAM

The health of your household will be better.

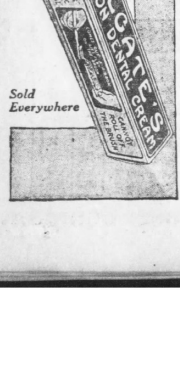

Sold Everywhere

Attorney J.H. Dodgen Is Sued for Divorce

Alleging that her husband was guilty of habitual drunkenness; that he brought drunken companions home with him and sometimes flourished a revolver so that she was forced to seek safety in neighbors' houses, Mrs. Pace K. Dodgen Tuesday morning filed suit for total divorce and alimony against James H. Dodgen, a well-known attorney with offices in the Temple Court Building.

Attorney Dodgen was indicted by the Fulton County Grand Jury last June for larceny after trust, following the alleged collection of a fee from a negro client.

LAFOLLETTE, BIG MINE OWNER, SUES WIFE

William Cooper, of Nashville, Is Named as Co-respondent by Millionaire Operator.

KNOXVILLE, Sept. 30.—Harvey M. LaFollette, millionaire president of the LaFollette Coal, Iron and Railway Company and founder of the mining town of LaFollette, near here, today filed suit for divorce in the Circuit Court of Campbell County, at Jacksboro, naming William Cooper, of Nashville, as co-respondent.

LaFollette is a relative of United States Senator LaFollette, of Wisconsin, and is a leader in Republican politics in Tennessee.

Mrs. LaFollette was a Miss Wagner, whose father was LaFollette's principal associate in building the town of LaFollette and developing the mineral resources of that section. She inherited a fortune from her father. She is an unusually pretty woman of about 30 years. They were married about ten years ago, just after she had finished college.

The filing of the divorce suit has created a stir in business and society circles of East Tennessee because of the prominence of the parties involved.

Cooper, who is named in the bill, is a son of Duncan B. Cooper and brother of Robin Cooper, of Nashville, who were tried for the murder of Colonel United States Senator E. W. Carmack.

More Rain Predicted For Atlanta District

"Rain to-night or Wednesday" is the program arranged by the weather man and announced Tuesday. The temperature is to remain about the same. Twenty-five hundredths of an inch of rainfall was recorded Monday night, and up until 7 o'clock on Tuesday morning.

Heavy rains have been reported throughout the cotton belt and seasonal temperatures prevail in all sections of the South.

Henderson Returns; His Health Restored

R. A. Henderson, court stenographer to Judge Newman in the United States District Court, who was stricken with paralysis almost three years ago and forced to go West to recuperate, has returned to this city. His physical condition is greatly improved.

Mr. Henderson said he would never confine himself to office work again and in all probability would engage in business here soon.

Los Colorados Mine Suit Called in Court

Fight for and against the famous Los Colorados Mining Company, involving a number of the most prominent promoters and financiers of Georgia, was begun Tuesday afternoon, when the arguments on the demurrers of the defense were heard before Judge Bell, of the Superior Court.

Attorneys for the defense sought to show that no cause for action existed.

A HAPPY CHILD IN A FEW HOURS

When Cross, Constipated, Feverish, Give "California Syrup of Figs."

Mothers can rest easy after giving "California Syrup of Figs," because in a few hours all the clogged-up waste, sour bile and fermenting food gently moves out of the bowels, and you have a well, playful child again. Children simply will not take the time from play to empty their bowels, and they become tightly packed, liver gets sluggish and stomach disordered.

When cross, feverish, restless, see if tongue is coated, then give this delicious "fruit laxative." Children love it, and it can not cause injury. No difference what ails your little one—if full of cold, or a sore throat, diarrhea, stomachache, bad breath, remember, a gentle "inside cleansing" should always be the first treatment given. Full directions for babies, children of all ages and grown-ups are printed on each bottle.

Beware of counterfeit fig syrups. Ask your druggist for a 50-cent bottle of "California Syrup of Figs," then look carefully and see that it is made by the "California Fig Syrup Company." We make no smaller size. Hand back with contempt any other fig syrup.

Adv.

CUTE DESCRIBES 'READY MONEY;' SCORES A HIT

"The Admirable Crook" in Play at the Atlanta Shows Power of Huge Roll

By TARLETON COLLIER.

"Ready Money," the week's opening play at the Atlanta Theater, is a rattling good yarn. It is a romance of business with not impossible situations.

Of course, you may take exception to the rather improbable character of an admirable crook, but certain dramatic literature has made him an institution, and a fascinating institution at that. The "good crook" of this play, then, is a consistent character, his presence furnishes the thrills of real melodrama and his Napoleonic, convincing talk of big business gives you a glow of satisfaction. You feel that you are hearing of real deals, gaining real instruction, and you wonder why so pusillanimous an affair as the butcher's bill should have worried you last month.

The Girl Called Play "Cute."

The lady in the next seat at the show liked "Ready Money" quite well, was "cute." I had excessive admiration for the lady who thus aptly phrased her judgment of the show in the most correct terms. It was just what she said, and attractive as well.

All women and most men like to be told now and then that the philistineth of "business" is within their power. And in "Ready Money" it all becomes so very simple this matter of how money may be made. Hence the appeal of the play.

Guns Flash and Lovers Spoon.

Linked with the revelation of the El Dorado that lies in every business office, there was a love story, a right pretty one story, even if the lovers were not the most ardent in the world. And there were real guns to flash, and many laughs. Naturally the young lady called it "cute" and the men laughed, and everybody was pleased, and "Ready Money" scored a hit.

Here is the story just briefly:

"Ready Money" will be here for a matinee this afternoon and a performance to-night.

"Sold for Money" Clean Story of American Life.

"Sold for Money," at the Lyric this week, is a play depicting American life in every phase. It is a clean show in spite of the promise of sensation its name holds forth, being the story of the struggles of a parvenu family to achieve social position through the power of their money.

The family's attempts turn out very well, with the daughter married to a young man of high social rating, until the son of the family decides to wed for love. This, too, is very well, until he finally finds that the girl of his choice is not the heiress they took, but a dancer.

Then the thrills begin. The rich father plans against the girl.

The cast is capable. Robert Ellis and Hazel Lucas, playing the rich son and the dancing girl, satisfied the demands of their lines, and Bernard Craney, the millionaire father; Jeanette Cass and Murray F. Harland, as two social arbiterains, were pleasing.

"Sold for Money" plays every night this week, with matinees Tuesday, Thursday and Saturday.

Soldier Fiddlers Head Forsyth's Bill.

Very probably you will like the bill at the Forsyth this week. No, let's make it a bit stronger. You will like it.

Of course, there's no accounting for tastes, especially in vaudeville. There are those who didn't agree with the proposition that last week's show was good. But there is an infinite variety of entertainment in this week's bill, with an act or two that are altogether new.

Take the old soldier fiddlers. Five white-haired veterans, four of the Union army and two of the Confederate army, that fought at Gettysburg, have remembered the songs and dances and melodies of 50 years ago. And the fiddle and the heart appeal that yesterday awoke one of the most sincere tributes ever heard in Atlanta vaudeville audience has ever given. Real music, melodic, a medley of flags and the thin sound of the national anthem played on their violins brought the audience, men and women, to their feet.

And there's fun with the act at that.

As to conventional vaudeville acts, there is one on the bill that vies with the old soldiers for applause. Joseph Jefferson and his company in their sketch, "Poor Old Jim," have a bright entertainment. The name Joseph Jefferson on the programs yesterday awoke a thrill of anticipation and surprise. Here was something unlooked for and unadvertised. And the anticipation was well repaid.

Gunboat Is First Warship in Canal

SAN FRANCISCO, Sept. 30.—The gunboat Yorktown has returned to San Francisco after an eventful trip to Central American and Mexican ports.

Having gained the distinction of being the first warship to enter the Panama Canal, the Yorktown proceeded up the coast to Topolobampo to relieve the gunboat Buffalo, and was present during those days of waiting there between the Mexican Federal troops and the rebels.

Search in Atlanta For Traveler's Ring

Detectives Tuesday are searching for a $150 diamond ring belonging to Miss Hazel Murphy, of No. 538 Scioto street, Urbana, Ohio, which disappeared in a Pullman car in Atlanta on the morning of September 25.

Miss Murphy was on her way from Palatka, Fla., to her home. She removed the ring in her berth and lost it when she sought it, found it gone. A reward of $25 has been offered.

PERRY HAS GOOD CHANCE TO LAND IN CONGRESS

Warm Contest Expected, However, Over Office Made Vacant by Roddenbery's Death.

That a warm contest will be made for the Congressional seat left vacant by the death of Congressman S. A. Roddenbery, of the Second District, is indicated by the large number of "probable" candidates mentioned.

Although only one formal announcement has been made, that of Colonel E. E. Cox, a leading attorney of Camilla, at least a half dozen others will follow, it is said on good authority.

Among those mentioned for the race are Colonel Jesse Perry, private secretary to Governor Slaton; Senator E. L. Smith, of Edison; Judge W. A. Cothran, of Bainbridge; J. L. Hardy, of Pelham; Judge J. R. Pottle, of the Georgia Court of Appeals; Sam S. Bennett, of Albany; Colonel John E. Donaldson, of Bainbridge; Judge W. M. Spence, of Camilla; C. C. Crews, of Colquitt; Roscoe Luke, of Thomas; Judge H. W. Hopkins, of Thomasville; Claud Patton, of Worth; H. M. McIntosh, of Albany; Judge Frank Park, of Albany, and Judge Bacon, of Tifton.

The probabilities of Colonel Jesse Perry making the race are regarded as strongest, but the chances of others are regarded as even stronger, it is said, in view of his wide personal acquaintance in the district.

Colonel Perry practiced law at Camilla following his service in Washington as private secretary to the late Congressman Griggs. Later he was secretary to Senator Terrell at Washington and private secretary first to Governor Slaton during the short term, then to Governor Joe Brown, and later again to Governor Slaton. He probably has as large a personal acquaintance as any man in the State.

Another who undoubtedly will make strong bids for the seat is Senator Smith, of Edison, who represents the Ninth District and is President Pro Tem. of the State Senate. Although only 32 years old, Senator Smith has served two terms in the House from Calhoun and has been Solicitor and Judge of the City Court of Calhoun County and Mayor of Edison.

Judge Covington, of Moultrie, and W. W. Banks, of Tifton, are also being boosted as winners by their numerous friends. Other strong probable candidates are H. Y. McIntosh, editor of The Albany Herald; Judge Frank Park, of Albany; Judge Pottle, of the Court of Appeals, and J. L. Hand, former State Senator from Pelham.

Bond Allowed Man Accused of Assault

J. J. Willis, of College Park, in the county jail since August 18, on a charge of assault with intent to kill, was allowed the privilege of making bond of $250 Tuesday morning in a habeas corpus hearing before Judge Bell in the Superior Court.

According to Attorney Kemper, representing Willis, the defendant was put in jail without cause and not allowed to make bond. Willis, it is alleged, had a fight with Bailiff Godby when the latter went to his store to close it on an attachment.

Child Struck and Hurt by Street Car

Four-year-old Annie May Lade, of No. 340 Woodward avenue, was struck by a Woodward avenue car Tuesday morning, and suffered several slight cuts and bruises.

She was taken immediately to the Atlanta Hospital, where it was said that her injuries are not serious.

Human Ashes Made Into 'Life' Picture

DENVER, Sept. 30.—A picture made from the ashes of the cremated heart of Myron A. Root, the famous handiwork of Myron A. Root. The picture is 24x36 inches in size.

Root has called his picture "The Awakening." It portrays a young woman awakening from the death sleep.

It was made from the ashes of a cremated young woman.

ECZEMA 25 YEARS FACE A MASS OF IT

Says "Resinol Cured Me of One of the Worst Cases Anybody Ever Saw."

Philadelphia, Pa.—"I had eczema for the last twenty-five years, and have been afflicted so badly that for weeks I could not go outside the door. My face was one mass of pimples, and not only the looks of it but the itching and burning pains I experienced were just dreadful. I lost a great deal of sleep and had to keep dampened cloths on my face all night to relieve the pain. I had become disgusted with trying different things.

"One day I made up my mind to try Resinol, and after using one jar of Resinol Ointment, and one cake of Resinol Soap, I saw the difference, and now my face is as clear as anybody's, and I certainly don't need to tell you more about Resinol Soap and Resinol Ointment than to say one of the worst cases of eczema, I guess, that anybody ever saw." (Signed) Mrs. C. Heilmuth, 5641 Appletree St., Sept. 26, 1912.

Nothing we can say of Resinol equals what others, such as Mrs. Heilmuth, say of it. If you are suffering from itching, burning skin troubles, pimples, blackheads, dandruff, ulcers, boils, stubborn sores, or piles, get Resinol Ointment and Resinol Soap at the nearest druggist's. For free trial, write to Dept. 21-R, Resinol, Baltimore, Md.

Injunction Prevents Divorced Wife From Recovering Sunburst

MACON, Sept. 30.—Although the diamond sunburst, worth $2,500, given her on her wedding day by her husband and afterward taken back by him when they separated and were divorced, has been awarded to her by the Supreme Court, Mrs. Minnie Ottinger Hartz is unable to secure the jewels.

Sidney Hartz has secured a temporary injunction restraining Morris Hartz, the former husband, from parting with the diamonds, claiming he purchased an interest in the sunburst shortly before the marriage last year, and that his bro her did not have the right to give the diamonds away.

Bark Towed to Port; Wrecked in Storm

MOBILE, Sept. 30.—With eight feet of water in the hold and with part of a deck load of lumber washed away, the British bark Athena, Captain Hunter, was brought into port to-day by tugs.

The Athena was sighted off the Mobile bar flying a distress signal and the tugs Gertrude and Claude hurried to the bark's assistance. Captain Hunter stated that when about 100 miles off the Florida keys the vessel ran into a strong southeaster, and that not only was part of his deck load washed away, but the strain upon the vessel caused a leak which could not be checked and he decided to return to Mobile.

Chambers Slated as Police Commissioner

A report from an authentic source was circulated Tuesday that Aldine Chambers, former Councilmanic leader and supporter of Police Chief J. L. Beavers, would be elected Sixth Ward Police Commissioner, succeeding George Johnson. The report is that his election will take place regardless of the results of Tuesday's primary and despite the opposition of friends of Mayor Woodward.

His election would express Council's support of Chief Beavers more than anything else that could be done.

Sues for $10,000 for Hurts in Auto Crash

Hearing of the $10,000 damage suit against Dr. L. C. Fischer for alleged injuries received in an automobile accident by W. M. Camp, superintendent of the Pullman Company, was begun in the City Court of Atlanta Tuesday morning.

Mr. Camp alleges he was run down and seriously injured near the Georgian Terrace by the automobile of Dr. Fischer. He was represented by the law firm of Dorsey, Brewster, Howell & Heyman.

Urge Music Pupils To Attend Concert

Atlanta's musical educators are urging students to attend the Philharmonic Orchestra concert, at the Atlanta Theater next Tuesday, October 7. The concert will be given under the auspices of the Atlanta Music Association.

It is intended to provide elements which have taken a large number of students to foreign shores for instruction. Teachers assert the same class of instruction could be had here if students had access to the broader influences in the symphony orchestra.

Crop Loss 10 Million In Louisiana Floods

NEW ORLEANS, Sept. 30.—The floods in Southwestern Louisiana were growing worse hourly to-day, according to reports from the submerged sections. The loss to crops will exceed $10,000,000. All railroads through the richest rice land in the country were compelled to suspend operations.

The Hagenbeck-Wallace Circus, which was billed for several tow s in Louisiana, was stranded here.

DAILY MAT. 2:30 — FORSYTH — EVENINGS AT 8:30

First Vaudeville Appearance JOSEPH JEFFERSON & CO. Pattee's Old Soldier Fiddlers. May Wirth & Company. Merrill & Otto. Jan & Schenck Dale & Boyle. Bob & Tip

LYRIC—THIS WEEK

Matinees Tues., Thurs., and Sat.

The Powerful Drama of To-day "SOLD FOR MONEY"

By Cecil Spooner

A PLAY EVERY WOMAN SHOULD SEE

ATLANTA THEATER

TO-NIGHT Mat. Today 2:30.

William A. Brady, Ltd., Presents the New York and London Success, READY MONEY

A Comedy of Love, Romance and Thrills.

Night 25c to $1.50. Mat. 25c to $1.

WEDNESDAY AND THURSDAY MATINEE

THURSDAY MATINEE Seats on Sale Now.

Henry W. Savage Presents LITTLE BOY BLUE

With Otis Harlan and 60 Others. Nights 25c to $2. Mat. 25c to $1.50.

FRIDAY and SATURDAY MATINEE SATURDAY

THE DE KOVEN OPERA CO. IN ROBIN HOOD

With ENRICA DILLI

And a Great Cast and Chorus of Grand Opera Singers. Our Own Orchestra. Prices, 25c to $2. Seats on sale Today.

RICH PLANTER ON TRIAL, ACCUSED OF SLAYING

Panel of 48 Veniremen Exhausted With W. A. Coleman Jury Incomplete in Wilcox.

ABBEVILLE, Sept. 30.—The trial of W. A. Coleman, a wealthy planter charged with murdering Leon Melvin, a 16-year-old youth, in a public road near here last spring, is in progress in Wilcox Superior Court, the defendant's motion for continuance having been overruled.

The case was first called Monday of last week, when Coleman submitted a motion for a change of venue upon the ground that he could not get a fair trial in this county. After an all-day hearing Judge W. F. George denied the motion. Coleman gave notice of appeal, but the judge announced he would not sanction the appeal, as his opinion in the matter was not subject to review.

Mandamus Writ Denied.

Judge George, however, continued the case a week that defendant's counsel might apply to the Supreme Court for a writ of mandamus to compel him to sanction the appeal. The petition when presented to the Supreme Court was denied and the case was ordered brought to trial in Wilcox Superior Court.

The original panel of 48 veniremen was exhausted Monday with only seven jurors chosen. Many disqualified themselves by admissions of prejudice or impartiality in the case.

The Sheriff sent a number of bailiffs out Monday afternoon to summon 51 more veniremen, and it is expected that the jury will be completed by noon to-day, and that the hearing of evidence will begin this afternoon. Jurors in other cases have been excused until Thursday morning, as the Coleman case will likely take several days.

Three Accused as Slayers.

Coleman, his son James and a man named Stevens are accused of having met the Melvin boy in the road last spring, and of having shot him to death without any provocation except enmity held by Coleman against the Melvin family.

Feeling at first ran high against Coleman, and there was talk of lynching, causing the removal of Coleman from the county on two occasions. However, this feeling has subsided, and no danger is now anticipated.

Solicitor General J. B. Wall is assisted in the prosecution by Hal Lawson, of this city, and Walker Dennard, of Cordele. Coleman is represented by Judge D. B. Nicholson, of Rochelle; Eldridge Cutts, of Fitzgerald, and John R. Cooper, of Macon.

PIONEER OF CALHOUN DIES.

CALHOUN, Sept. 30.—Elias Johnston, prominent citizen of Gordon County, died at Calhoun yesterday. He was in his eighty-first year. He is survived by three children, Luther Johnston, of Red Bud; Mrs. J. R. Crow, of Calhoun, and Mrs. John Bell, of Curryville.

SCOTT MAY FACE BIGAMY CHARGE IN TENNESSEE

DANVILLE, VA., Sept. 30.—Thomas J. Scott, traveling salesman for a St. Louis shoe house, arrested here several days ago on a charge of abandoning a wife and three children in Lithonia, Ga., and living with Mrs. Lula Bell Chandler, to whom he was married last November in Chattanooga, will probably be turned over to the Tennessee authorities for trial on a bigamy charge. Scott says he had rather be tried here, but will be willing to go to Tennessee if the authorities insist that he face trial there.

The fine of $150 assessed against him for living unlawfully with wife No. 2 will be remitted, inasmuch as proof of his marriage to her nullifies this charge.

Scott has brothers in Spartanburg and Knoxville, and it is understood they will assist him.

Rheumatism

A Home Cure Given by One Who Had It

In the spring of 1880 I was attacked by Muscular and Inflammatory Rheumatism. I suffered as only those who have it know, for over three years. I tried remedy after remedy, and doctor after doctor, but nearly lifted me from my bed of pain. Finally I got hold of a remedy that cured me completely, and it has never returned. I have given it to a number who were terribly afflicted and soon banished with Rheumatism, and it effected a cure in every case.

I want every sufferer from any form of rheumatic trouble to try this marvelous healing power. Don't send a cent; simply mail your name and address to me, and I will send it to you. After you have used it and it has proven itself to be that long-looked-for means of curing your Rheumatism, you may send the price of it, one dollar, but, understand, I do not want your money unless you are perfectly satisfied to send it. Isn't that fair? Why suffer longer when relief is offered you on such terms as these? Write to-day.

Mark H. Jackson, No. 191 Gurney Bldg., Syracuse, N. Y.

Weak, Nervous and Diseased Men Permanently Cured



DR. HUGHES is an experienced specialist. Dr. Hughes successfully treats and permanently cures the mature Weakness, Blood Poison, Kidney, Bladder, Prostatic and Contracted Diseases and all Nervousness, Lost Manhood, Impotency, Varicocele, Hydrocele, Stricture, Piles and Fistula. I am against high and extorthomate fees charged by many physicians and specialists. You will find my charges very reasonable and no more than you are able to pay for skillful treatment. Consult me in person or by letter and learn the truth about your condition, and perhaps save much time, suffering and expense. I am a regular graduate and licensed, long established and reliable.

For 30 days my fee will be just one-half what other specialists charge, or Weekly or Monthly Payments Accepted.

FOR BLOOD POISON I use the marvelous GERMAN REMEDY, "606" or "914," and such improved remedies as are used for the cure of this disease. No detention from work.

For Weak Men, Lymph Compound, combined with my direct treatment, restoring the vital forces to the fullest degree.

In Chronic Diseases my patients are cured in less time, quickly, and I use the latest improved methods. Consultation and advice Free. Call or write,

DR. HUGHES,

Opposite Third National Bank, 19½ N. Broad St., Atlanta, Ga.

Hours: 9 a. m. to 7 p. m.; Sundays, 9 to 1.



GOOD STUFF CORN WHISKEY

For three generations we've been making old-fashioned Georgia Corn Whiskey. We claim we know how to make corn whiskey better than anybody in the world.

We get only three gallons to the bushel of grain. "Up-to-date" distillers get five gallons to the bushel by "getting the mash." But my, what a difference—after tasting our whiskey you wouldn't look at the other. It's made in the only old-fashioned corn whiskey distillery in the world.

Ours is rich, mellow, old-time Georgia corn—made right across the river from Georgia, in Girard, Ala.

Send $3 for four full quarts. If it isn't as good as we say, we'll give you back your $3.

Just try that Good Stuff, mister.

MOORE DISTILLING CO., GIRARD ALA.

R. F. D. No. 3

EISEMAN BROS., Inc.

"The Glass of Fashion and the Mould of Form"

Reflects the expression of "correct lines," perfect fit and superb workmanship in our notable makes of MEN'S and YOUNG MEN'S Ready-to-Wear.

We are exclusive Atlanta representatives of SEVEN OF AMERICA'S MOST REPUTABLE CLOTHES MAKERS.

This fact argues our ability to show an unrestricted variety, giving the man who has "set ideas" about suits the furthest possibilities of clothes preference and selection.

WE HAVE ALL THE STYLES, features and fads for the YOUNG MEN and conservative types for the older ones.

You may pay as much or as little as you care to here. The only important thing about price, in our opinion, and we believe it is yours, also, is its relation to VALUE.

The standard of prices here PLEDGES QUALITY, SERVICE and SATISFACTION IN EVERY INSTANCE; because we quote no price unless it is KNOWN TO US to have a CLOSELY RELATED VALUE.

Response to our advertising is the pleasant sequence of satisfaction.

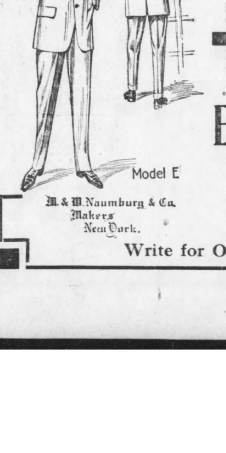

Men's and Young Men's Suits

$15, $18, $20, $25, $27.50, $30, $35, $40, $42.50, $45, $50

Store Closes Thursday Account Holiday

Eiseman Bros., Inc.

11-13-15-17 Whitehall

Atlanta Agents HESS Shoes, Columbia "CUF-TURN" Shirts

M. & W. Naumburg & Co. Makers New York.

Write for Our New Fall Catalog

THE SOCIAL WORLD

The marriage of Miss Fanny Sterne, daughter of Mr. and Mrs. Marcus L. Sterne, and Mr. Montefiore Selig took place Tuesday morning at the Standard Club.

The ceremony was performed at 11 o'clock by Rabbi David Marx.

After a wedding breakfast, Mr. and Mrs. Selig left for a wedding journey to Atlantic City and New York. They will return to Atlanta October 26.

Children's Party.

John D. Askew, Jr., entertained 25 little friends Saturday afternoon at his home in North Jackson street, the occasion being his fourth birthday. After games came a contest, and the prize, a copy of "Peter Rabbit," was won by Allen Vickery.

The little host recited "Jack Horner" and then the 25 strings were pulled which opened the huge Jack Horner pie and gave each little guest a prize and a paper cap. An ice course was served.

Meeks-Gray.

The wedding of Miss Eleanor Meeks, of Nashville, daughter of Judge and Mrs. Marcus Meeks, and Walker Inman Gray, of Atlanta, the son of Mr. and Mrs. James R. Gray, will take place Tuesday evening at 8 o'clock at the Vine Street Christian Church in Nashville. Later there will be a reception at the Hermitage Hotel.

The wedding will be of much interest, both in Nashville and Atlanta, the bride and bridegroom being members of prominent families. Several Atlantans left Monday morning for Nashville, as guests of Mr. and Mrs. James R. Gray, in a private car, to attend the wedding. Among them were Mr. and Mrs. John King Ottley, Mr. and Mrs. Albert Howell, Jr., Mr. and Mrs. Edwin R. DuBose, Mr. and Mrs. John E. Murphy, Mr. and Mrs. John W. Grant, Mr. and Mrs. Boykin Robinson of New York, Mr. and Mrs. E. Rivers, Mr. and Mrs. John S. Cohen, Mr. and Mrs. Charles D. Atkinson, Mr. and Mrs. Edward Inman, Mr. and Mrs. William Adkins, Mr. and Mrs. James Castleman, Mr. and Mrs. Thomas Brumby, Jr., Mr. and Mrs. Arthur Gallogly, Mr. and Mrs. James R. Gray, Jr., Governor and Mrs. John Marshall Slaton, Dr. and Mrs. W. S. Elkin, Mrs. Clem Harris, Mrs. Earle Arey Pearce of Washington, D. C.; Misses Katherine DuBose, Jennie D. Harris, Leone Ladson, Mabel Drake, Messrs. John A. Brice, Jackson Dick, Eugene Haynes, Hugh Scott, Joseph Gatins, Jr., Arthur Clarke, Dozier Lowndes, Jesse Draper and Joe Brown Connally.

The Atlanta party will return home Wednesday.

For Miss Collier.

Miss Louise Collier, whose marriage to Mr. Henry T. Stanton, of Cincinnati, takes place Wednesday at noon, was tendered a buffet luncheon Tuesday by Miss Martha Boynton. The affair marked the close of a series of prenuptial parties.

Goldenrod adorned the apartments of the Boynton residence, and in the dining room a color scheme of yellow and white was carried out.

The guests included only the members of the wedding party and out of town friends.

Monday evening Mr. and Mrs. Charles Collier gave a buffet supper for the members of the wedding party.

For Miss McKinnon.

There was a box party at the Forsyth Monday evening for Miss Winnie McKinnon, of Brunswick, the guest of Miss Lyda Brown. The party included Misses Winnie McKinnon, Lyda Brown, Helen Brown, Messrs. Henry Kuhrt, Harold Brady, Veirdaum of New York. After the theater they had supper at the Piedmont.

Tuesday morning Miss Lyda Brown gave an informal bridge party for her guest. The house was decorated with goldenglow, and the prizes were silk hose and lavender sticks. The guests included Misses Penelope Clarke, Frances Clarke, Annie Sykes Rice, Emmie Willingham, Adrienne Battey, Mrs. Julian Prade, Mrs. Prampton Ellis, Mrs. John Chapman, Mrs. John J. Woodside, Jr., Mrs. John DuPree and Mrs. Wilson.

Equal Suffrage Association.

The Atlanta Equal Suffrage Association will hold a business meeting on Wednesday afternoon at 3 o'clock at the Ansley Hotel.

Twentieth Century Coterie to Meet.

The Twentieth Century Coterie will meet with Mrs. W. W. Crocker, No. 25 McLendon avenue, Inman Park, on Thursday afternoon, October 2, at 3 o'clock.

Major and Mrs. Garrard to Entertain.

Major and Mrs. Louis Ford Garrard will give a tea Wednesday afternoon at their home at Fort McPherson in honor of their sister, Miss Florence Marron Williams, of Rochester, N. Y., who will spend the winter with them. Their guests will include the officers of Fort McPherson and their wives, with several friends from the city.

Pioneer Woman's Society.

The Pioneer Woman's Society will meet Wednesday at the Aragon Hotel. Mrs. M. B. Torbett and Mrs. Kate Wooten will read papers on the early history of Atlanta.

Another interesting feature will be the celebration of the birthday of Mrs. Joseph H. Morgan, president and founder of the society, which takes place on Wednesday.

For Colonial Dames.

Mrs. Charles R. Winship will entertain at tea Thursday afternoon at the Piedmont Club for the Colonial Dames.

Situations BOOKKEEPING Business, Phonography TYPEWRITING and TELEGRAPHY

Wilbur R. Smith Business College

Incorporated and Successor to Commercial College of the University.

Its President has years of experience in mercantile and banking business, also 35 years educating 10,000 young men and women for success. Enter now. Address WILBUR R. SMITH, Lexington, Ky.

PERSONAL

Mr. and Mrs. Charles Veasy Rainwater will entertain at a buffet supper and dance Tuesday evening at their home in Druid Hills for their guests, Miss Martha Edmondson and Miss Augusta Cobb, of Anniston, Ala.

Miss Margaret Brantley leaves Wednesday with her mother for Clermont, Fla., where they will spend the winter.

Miss Lucile Kuhrt will leave Atlanta Sunday for New York, where she will enter Miss Scoville's school.

Miss Agnes Jones, of Albany, is the guest of Mrs. Lott Warren, on Myrtle street.

Mr. T. J. Simmons, of Macon, passed through Atlanta on a motor trip to Knoxville, where he will be joined by Mrs. Simmons. The return trip is also to be made in their car.

Mr. and Mrs. S. Roy Sims have returned from their wedding trip East and will reside at No. 508 Ponce DeLeon avenue until the completion of their new home, corner of Ponce DeLeon and Barnett.

Miss Mary Blalock was hostess Tuesday morning when she entertained the Sewing Club of which she is a member.

Mrs. J. D. Foracre, of Charlotte, is in the city to attend the meeting of the Pioneer Woman's Society Wednesday afternoon. Mrs. Foracre is one of the earlier residents of Atlanta. She will be the guest of her daughter, Mrs. Percival Sneed.

Miss Marion Robinson has returned from a three-weeks visit in Athens.

Miss Helen Dargan entertained the members of her auction bridge club at a spend-the-day party Tuesday.

Mr. Fred Hacker, of Ocala, Fla., is visiting friends at the Sigma Phi Epsilon chapter house in North avenue.

Mr. and Mrs. John DuPree have sold their home in West Twelfth street and have taken an apartment at Juniper and Third streets.

Miss Rosalie Davis, who has returned home from Paris, where she was quite ill with tonsilitis, is still unable to see her friends.

Mr. and Mrs. C. A. McLendon have spent the week-end as guests of Mrs. McLendon's parents, Mr. and Mrs. M. V. Calvin, in Decatur, on their way to Columbia, S. C., where they will reside.

Miss Helen Jones is spending a few days here with her parents, Mr. and Mrs. Adam Jones. She expects to visit in Roanoke before going to New York to continue her vocal training.

Mr. and Mrs. Barry Wright, of Rome, are guests of Mr. and Mrs. Ernest Dallis.

Mrs. L. T. Stallings and daughter, Miss Ruth Stallings, leave Friday for New York, where Miss Stallings will study voice.

Mr. and Mrs. Robert Foster Maddox are in Nashville, where they were called by the death of Mrs. Maddox's father, Mr. Nathaniel Baxter, Jr.

THE SOUTHERN UNIVERSITY OF MUSIC

Makes a specialty of instruction for BEGINNERS, guaranteeing progress. Teachers of highest quality in the South. Examinations by the directors at regular intervals. Adv.

WOMEN TO RAISE HOSPITAL FUNDS

Methodist Auxiliary Will Meet to Push Plans for Wesley Memorial Institution.

Two meetings in the interest of the new Wesley Memorial Hospital will be held Wednesday, one by the Ladies' Auxiliary at the Wesley Memorial Church in the morning, the other by the ways and means committee of the auxiliary at the First Methodist Church in the afternoon. Plans for raising funds will be made.

The Ways and Means Committee will furnish reports from the various Methodist churches on the amounts that may be expected from them. The committee is composed of one woman from each Methodist church in the district.

Despite the fact that no creed is regarded in the free treatment of patients and that 436 persons of other denominations were treated during the last year, requests for financial help will be confined to Methodists. Contributions, however, will be received from anyone.

It is probable the new hospital will be in course of construction soon. Many doctors have requested that the first floor be reserved for offices.

HIGH-CLASS VAUDEVILLE BILL AT BONITA THEATER

A vaudeville of four acts that would do credit to any theater, taken as a whole, is being given at the Bonita this week.

The Fisher sisters, in song and violin, give a real high class act, and they are charming young ladies.

DuBarry and Leigh put on a skit that has a real surprise—the woman being a man.

Lowe and Sterling are clever in song and dialogue.

Martin Born, negro character, is not at all bad, but if he would spring some jokes that are new instead of rapping the audience because of lack of appreciation, he would be much better.

BIBLE TEACHERS EXCHANGE IDEAS

Noted Workers on Tuesday Program of Atlanta District Sunday School Institute.

The third session of the Atlanta District Sunday School Institute begins at 2 o'clock Tuesday afternoon at the Trinity Methodist Church. The speakers are Dr. C. O. Jones, the Rev. Henry B. Mays, L. E. Lloyd and Asa G. Candler. At 4 o'clock luncheon will be served by the women of the church, and at 7 o'clock the fourth session will begin.

R. J. Guinn, the Rev. W. R. Hendrix, the Rev. Charles L. Bass and the Rev. John S. Jenkins have been announced as speakers for the fourth session.

The second session of the institute was held Monday evening. It was taken up in discussion of Sunday school methods by noted workers of the city. M. M. Davies, from the Park Street Methodist Sunday school, made an address on "The Marks of an Efficient Superintendent."

W. O. Koote, superintendent of St. Mark Sunday school, spoke on "The Secretary and Good Records," pointing out the necessity for businesslike methods. W. C. Mansfield talked on "Sunday School Music." Mrs. B. F. Pitts, superintendent of the Bonnie Brae Sunday school, in her talk on "The Departmental Sunday School" outlined a plan for the grading and classification of Sunday school pupils, emphasizing the necessity for home work.

Headquarters for Wedding Gifts

Your gifts will be doubly acceptable if they come from our store, for the recipients will know you wanted them to have the best.

Here you can find sensible and serviceable gifts at prices ranging from $1.50 upward.

We make a specialty of inexpensive wedding gifts. It will pay you to call and inspect the fine values we afford you.

Be sure to see the display of Electrollers in the large window-room of our Art Department. Prices range from $5.00 to $40.00.

Call and let us show you through our two stores whether you have a definite purchase in mind or not.

Maier & Berkele, Inc.,
Gold and Silversmiths
31-33 Whitehall Street
Established 1887

Have You Attended the Big Fashion Show at Allen's?

To-day the pretty French shop scene is being staged, where pretty girls try the effect of handsome millinery, suits, coats and dresses, parade and preen vainly, womanly and naturally for your admiration.

Every handsome article of dress exhibited by these beautiful manikins belongs to the house of J. P. Allen & Co. and are for sale. It is a most propitious time to say which shall be yours.

Wednesday morning will show the Boudoir scene with negligee of great elegance.

Wednesday afternoon will show the bride and her maids in full wedding array.

Don't miss any of it.

Music by Orchestra

J. P. Allen & Co.
51-53 Whitehall

Three Big Garment Floors

New Fall Tailored Suits
that reflect the Highest of Quality in Style-Fit-Workmanship & Material

Suits absolutely authoritative in every detail, each one expressing and conveying some definite idea, some personality all its own—at prices SUBSTANTIALLY LOWER than the average store. That is why more and more women each year come to the Southern Suit & Skirt Company for their apparel and that is why we have been compelled to MORE THAN DOUBLE OUR CAPACITY.



We Specially Feature for
Wednesday and Thursday
Clever Suits
at $24.50

Thoroughbred models, with an unmistakable air of refinement—in a wide range of the beautiful new Autumn materials, styles and colorings. These Suits, for which you would expect to pay $30 to $35, are beautifully made and lined with Skinner's Satin and Peau de Cygne. They come in all sizes. Special for tomorrow and Thursday $24.50.

Southern Suit & Skirt Co.
"Atlanta's Exclusive Women's Apparel Store."
Geo. W. Seay, President.
43-45 Whitehall

CHAMBERLIN-JOHNSON-DuBOSE CO.
ATLANTA NEW YORK PARIS

More Estelle Mershon Hats Have Arrived



The announcement of the arrival of hats from Estelle Mershon, 20 E. 46th St., New York, carries with it its own argument.

The fact that this shop has been held up to fashionable New York as showing some of the smartest Paris ideas is not without significance.

Nor did it "just happen."

Estelle Mershon is in very close touch with Paris—through its emissaries it sends to Paris every season and its permanent organization it maintains there.

Nothing new along the Rue de la Paix escapes Estelle Mershon, and consequently nothing escapes Chamberlin-Johnson-DuBose. These hats that were unboxed Monday are fine evidence.

Will you see them?

We warrant they will be happy surprises.

ALL the Favored Silks Are Here

Not just a few to choose from, but a splendid array—as broad as fashion itself, but not broader.

We have excluded the bizarre that too often clutters ordinary silk stores when the style tendencies lean toward richness of fabric and pattern.

The silks you are invited to see here are those that women of good taste want—because they are really works of true beauty!

These are some of them:

Crepe de Chines, $1.50 a yd.—40 inches wide, in navy, brown, green, red, Alice, taupe, shades of rose, light gray, the prune shades to wistaria, pink, morning light, mais and black and white.

Crepe Meteors, $2.00 a yd.—42 inches wide; dahlia, wistaria, copper, navy, carbeau, taupe, light blue, king's blue, pink, black and white.

Pebble-back Meteor, $2.50 a yd.—much sought right now; in copper, peacock blue, navy, dull brown and other shades.

Faille Charmeuse, $3.50 a yd.—42 inches wide; a wonderfully soft fabric for the draped fashions of this season—the color card is complete.

Faille Sublime Poplin, $3.00 a yd.—a perfected poplin for street dresses, long-wearing, soft, supple—in the darker shades.

Mikado Brocade Crepe, $2.50 a yd.—42 inches wide; it has the real crepe appearance; about all shades; the plain Mikado Crepe to match is $2.00 a yd.

Balkan Crepe, $3.50 a yd.—42 inches wide—one of the aristocrats of the Crepe realm; in navy, Alice, wistaria, bronze, taupe and black.

Brocaded Silks at $2.50 to $7.50 a yd.—that are variously named and variously rich—charmeuse, meteor, poplins, failles—many, many shades—many new ones, including carbeau, tete de negre, copper, bronze and morning light.

Moire Silks at $3.50 a yd.—30 inches wide; especially good this season for coats.

Chiffon Velvet Broche at $8.50 a yd.—the chiffon with the brocade velvet wonderfully woven over it. Exquisite shades and black.

Voile Velvet Broche at $12.50 and $13.50 a yd.—a Paris fabric, showing great rose and winding patterns in reds and blues on black and navy, green, rose, tete de negre and brown. 40 inches wide.

Charmeuse Velvet at $7.50 a yd.—a new and light weight velvet in French colors; 40 inches wide.

Plain Black Velvets—at $3.50, $4.00, $5.00 and $6.00 to $9.00 a yd., in the very light weight best for dresses. 42 and 44 inches wide.

Plushes at $5.50 and $7.50 a yd.—in black, wistaria, navy and taupe. 40 and 42 inches wide.

The New Woolens

A display that grants you the privilege of making up your own mind!

Sit here for half an hour and have one new fabric after another spread before you.

Does your taste turn to the simple and unobtrusive?

Does it turn to the rich, glorious fabrics that have such a claim on the fashions this fall?

It matters little. They are here. You will not be urged one way or the other. But these are some of the notables—

Wool Crepe, $1.00 a yd.—44 inches wide, in black and colors.

Basket Weave Crepe, $1.00 a yd.—44 inches wide; a favorite this season; black and colors.

Crepe Soliel, $1.25 a yd.—A beautiful silk and wool fabric; black and colors.

Crepe Bengaline, $1.50 a yd.—54 inches wide; a crepe-finish bengaline of fine texture; black and colors.

Faille de Laine, $1.50 a yd.—44 inches wide. We find it used in many novelty suits. Black and colors.

Woolen Cut Velvet, $2.50 a yd.—54 inches wide; a heavy weave that will find favor this season; novelty shades.

Silk and Wool Matelasse—44 inches wide; in soft, rich colorings for suits—plain cloths to match.

Broadcloths, $3.00 a yd.—54 inches wide, with invisible self stripes; a novelty; many shades.

Eponge, $2.00 a yd.—54 inches wide—a color card that shows the season's favored shades.

Charmeuse Serge, $3.00 a yd.—54 inches wide; a brilliant surfaced, long wearing fabric; in black, navy, taupe and brown.

Peau de Soie, $4.00 to $5.00 a yd.—54 inches wide, in black only—a fine, supple beaver cloth.

Agents for Butterick Patterns and Publications

Chamberlin-Johnson-DuBose Company

KING WORRIED BY CRISIS IN ULSTER

Government Is Without Solution of Trouble—Militants Making Capital of "Revolt."

Special Cable to The Atlanta Georgian.

LONDON, Sept. 30.—The Government is yet without a satisfactory solution of the troublesome Ulster question. Premier Asquith is preparing a report of the Government conference held at Brodick Castle for presentation to King George. That the King is worried over the untoward turn of Irish affairs is shown by the numerous requests he is making upon his cabinet for information and advice.

Sir Edward Carson, leader of the Unionists, who are opposing home rule in the north of Ireland, is quoted as saying that the Protestants of Ulster would be satisfied if that province is allowed to secede and establish a government of its own. This solution does not meet the approval of the cabinet nor of King George.

Chancellor David Lloyd-George, projected as usual from militant suffragettes by several stalwart detectives, has arrived from the Isle of Arran, where the conference on the Irish question was held, and announced that "serious problems besetting the Government are yet to be solved."

Liberal newspapers, which are supporting the Irish Nationalists in Parliament, ridicule the idea that armed followers of Sir Edward Carson and Captain James Craig would go to war. They maintain that if Sir Edward and his followers are really actuated by patriotism and loyalty to the King he will not stir up civil strife.

In the meantime suffragette leaders are making unlimited capital of the fact that Sir Edward is not punished for treason by fomenting an armed movement against the established government, whereas militant women are jailed and sentenced on political charges.

Greek King Speeds Home; War Feared

Special Cable to The Atlanta Georgian.

LONDON, Sept. 30.—Alarmed by the turn of affairs in the Balkans which promises a third Balkan war, King Constantine of Greece hurriedly left here to-day for Athens. He had been importuned by Premier Venizelos and Foreign Minister Cornilas to lose no time in getting home.

Reports from Salonika state that desultory fighting is going on between Greek and Albanian-Turkish outposts.

Atlanta Law School Will Open Thursday

Thursday afternoon will mark the opening of the fall term of the Atlanta Law School, when Judge A. G. Powell will deliver an address to the student body.

Indications are that the coming term will be the most successful in the history of the school. Already there are more than 100 students enlisted.

"How to Study Law" will be the subject of Judge Powell's lecture.

Shoots Himself for Burglar in His Sleep

FREDERICK, MD., Sept. 30.—Dreaming that a robber seized a bag containing $100, Harry S. Devilbiss, a local merchant, grabbed his revolver in his sleep and fired at the "thief." The bullet pierced his own leg.

Tell Your Real Estate Dealer

You Saw His Ad in The Georgian

Insist that he advertise your property in the paper the class you want to reach read the most—

That's The Georgian

In this vicinity, because it goes to the man at practically the only time he has to read—in the

Evening Georgian

Quick sales the rule from Georgian Real Estate Ads.

COTTON GOSSIP

Browne, Drakeford & Co., Liverpool, cable: "Market declined in consequence of Manchester selling orders and free offerings of the actual."

* * *

Representative Underwood Monday reported to the House an agreement on all items in the tariff bill with the exception of the Clarke amendment. The report was permitted to rest on the table until to-day, under the rules of the House, when it will be taken up and adopted.

* * *

A Washington dispatch to The New York Sun says the amendment to tax cotton is believed to be settled. Senator Clarke admitted yesterday that there was no prospect of the adoption of his amendment. The House will probably vote to pass the substitute offered by Underwood, but a fight is ahead on that. The Texas delegation had a meeting Monday, and will probably support the Clarke amendment to-day in the House. Representatives Vaughn, of Texas, and Sims, of Tennessee, will lead the fight for the Clarke amendment.

* * *

Dallas wires: "Texas and Oklahoma generally clear and warmer; temperatures 66 to 69 degrees."

* * *

The New York Journal of Commerce has the following on the California cotton crops in Texas and Oklahoma: "Texas and Texas rains have been the chief cause of deterioration, but preliminary estimates of general acreage condition do not show any loss for the month, when it was 84.1 per cent. Picking has been somewhat retarded and cotton is only 29 per cent gathered, as compared with 51 per cent a year ago and this time last year prospects would have been largely destroyed by boll weevils. In many sections there is reported to be the bolls and generally grade is lowered by the heavy rains.

"Oklahoma—Cotton is opening fast and being picked rapidly, about 27 per cent being gathered, as against 10 per cent last year. Heavy rains have caused cotton to sprout in the bolls in localities, and the prospects for a large top crop are very poor. Grade has also been injured by rains. The drought in August is chiefly responsible for a permanent condition that is interesting this month, when it was 69.2, and recent rains came too late to cause any material improvement."

* * *

NEW ORLEANS, Sept. 30.—Hayward & Clark: The weather map shows favorable for the western half of the belt, where fair weather is shown, and hardly any rainfall, but unfavorable for the eastern half of the belt, where rainfall was general and very heavy in Mississippi and Louisiana, Alabama, western Georgia and eastern Tennessee, where four inches fell in the central part of Mississippi.

Rainfall: Galveston, 18; Shreveport, 04; Vicksburg, raining, 3.48; Meridian, raining, 1.94; Montgomery, raining, 1.56; Nashville, 10; Knoxville, raining, .72; Chattanooga, raining, 1.04; Atlanta, 56; Augusta, 1.18; Charleston, 04; Savannah, 29; Houston, .02; Jackson, Miss., raining, 3.80; Birmingham, .72; Macon, 1 inch; Anniston, raining, 1.08.

* * *

Liverpool cables: "Labor troubles in Lancashire look quite likely."

* * *

The New Orleans Times-Democrat says: "Caution, born of recent developments in the market, restrained bullish enthusiasm yesterday. Liverpool paid no attention whatever to the break in the local market Saturday, called over Sunday having assured the trade on the other side that there had been no real cause for alarm regarding the situation, and bought very heavily in consequence.

"On this side, however, the recent episode in the market has left its imprint on the minds of traders, who felt their self-confidence rudely shaken after an explosion of fire damp. Aside from this restraining influence, the market did not lack bullish ammunition over Sunday, heavy rains had fallen in the central belt, while more moderate precipitation was reported in the eastern regions.

"The spot demand continued as strong as ever. The strength of the spot situation, together with the expectation of a bullish weekly weather report today, induced buying orders sufficient to hold the market steady on all recessions. Washington news was construed as entirely favorable, although some disappointment was expressed over the probability of no action being taken at this session of Congress, especially in shows that have grown up in the cotton business, without interfering with legitimate operations."

STOCK GOSSIP

Reading net income for August shows a decrease of $919,000.

* * *

Union Pacific announcement may be made to-day.

* * *

New Haven engineers will hold a mass meeting next Sunday.

* * *

Twelve industrials declined 72. Twenty active rails declined .56.

* * *

Wall street operators say that the floating supply of stocks is small, and on this fact base predictions that the next important movement will be upward.

* * *

The many uncertainties overshadowing the market have frightened the public out of the market, and until something more definite is known than that the rumor that Germany is trying to borrow money in the New York market to tide over her October settlement it will be an unprofitable professional market. New York bankers were approached last Thursday with offers of 6% per cent for thirty days funds. This proposition, however, did not prove attractive. The attempt was renewed Saturday with an offer of 6% per cent for over settlement date, probably for about fifteen days. The sum of money that Germany wants has not been ascertained, but the amount is believed to be several million dollars.

* * *

The New York Financial Bureau says: "Reactionary tactics may be seen again to-day with some liquidation in the metal stocks. Railroads are being well bought on a scale-down, on the theory that they will benefit from the tariff. Conservative purchases are, however, seem advisable, while a general trading attitude is maintained.

* * *

While some stocks that will be directly affected by the tariff changes may work temporarily lower, there are others for special reasons that are a purchase. On any weakness would buy Chicago, Burlington and Quincy, Third Avenue, Union Pacific and Reading.—G. D. Potter.

LIVE STOCK.

CHICAGO, Sept. 30.—Hogs—Receipts 15,000. Market steady. Mixed and butchers, $8.00@8.65; good heavy, $8.25@8.70; rough heavy, $7.95@8.25; light, $8.35@9.05; pigs, $7.90@7.75; bulk, $8.40@8.65.

Cattle—Receipts 7,000. Market weak to 10c lower. Beeves, $7.50@9.80; cows and heifers, $3.50@8.40; stockers and feeders, $5.75@7.80; Texans, $6.50@6.90; calves, $9.00@11.25.

Sheep—Receipts 35,000. Market steady. Native and Western, $3.00@4.75; lambs, $5.00@7.35.

ST. LOUIS, Sept. 30.—Cattle—Receipts 5,000, including 2,000 Southerns. Market steady. Native beef steers, $5.50@9.25; cows and heifers, $4.75@8.75; stockers and feeders, $5.25@7.60; calves, $8.00@10.50; Texas steers, $5.00@7.75; cows and heifers, $4.25@6.20; calves, $6.00@6.60.

Hogs—Receipts 12,500. Market 5@10c lower. Mixed, $8.45@8.90; good, $8.55@8.95; rough, $8.00@8.25; lights, $8.75@9.00; pigs, $6.75@8.25; bulk, $8.50@8.85.

Sheep—Receipts 4,000. Market steady to strong. Muttons, $3.75@4.25; yearlings, $5.00@6.00; lambs, $5.50@7.25.

Attempt to Loot L. & N. Express Fails

NEW ORLEANS, Sept. 30.—Detectives were on their way to New Orleans to-day with two men arrested when their plot to rob a fast Louisville & Nashville train between Mobile and Bay St. Louis, Miss., was frustrated.

A member of the train robbers' band deserted his friends and informed the police of the intended robbery.

Atlanta Markets

EGGS—Fresh country, candled, 25@27c.

BUTTER—Jersey and creamery, in 1-lb. blocks, 27½@30c; fresh country, fair demand, 17@18c.

UNDRAWN POULTRY—Drawn, heads and feet on per pound: Hens, 18@19c; fries, 22½@24; roosters, 8@10c; turkeys, owing to fatness, 15@17c.

LIVE POULTRY—Hens, 40@45c; broilers, 30@35c; broilers, 24@30c, per pound; puddle ducks, 30@35c; Pekins, 35@40c; geese, 50@60c each; turkeys, owing to fatness, 15@17c.

FRUITS AND PRODUCE.

FRUITS AND VEGETABLES—Lemons, $5.00@6.00; California cantaloupes, $5.50@5.50; Concord grapes, 16@20c basket; Muscat grapes, $2.25@2.50 per crate; bananas, 2½@3c lb; Virginia runner, 12@2c per pound; peanuts, per, pound, fancy Virginia, 6½@7c; 6 month, when it is worth 6@7c per lb. Picking has been somewhat retarded and cotton is only 29 per cent gathered, as compared with 51 per cent a year ago and this time last year prospects would have been largely destroyed by boll weevils. In many sections there is reported to be the bolls and generally grade is lowered by the heavy rains.

"Oklahoma—Cotton is opening fast and being picked rapidly, about 27 per cent being gathered, as against 10 per cent last year. Heavy rains have caused cotton to sprout in the bolls in localities, and the prospects for a large top crop are very poor. Grade has also been injured by rains. The drought in August is chiefly responsible for a permanent condition that is interesting this month, when it was 69.2, and recent rains came too late to cause any material improvement."

* * *

NEW ORLEANS, Sept. 30.—Hayward & Clark: The weather map shows favorable for the western half of the belt, where fair weather is shown, and hardly any rainfall, but unfavorable for the eastern half of the belt, where rainfall was general and very heavy in Mississippi and Louisiana, Alabama, western Georgia and eastern Tennessee, where four inches fell in the central part of Mississippi.

Rainfall: Galveston, 18; Shreveport, 04; Vicksburg, raining, 3.48; Meridian, raining, 1.94; Montgomery, raining, 1.56; Nashville, 10; Knoxville, raining, .72; Chattanooga, raining, 1.04; Atlanta, 56; Augusta, 1.18; Charleston, 04; Savannah, 29; Houston, .02; Jackson, Miss., raining, 3.80; Birmingham, .72; Macon, 1 inch; Anniston, raining, 1.08.

* * *

Liverpool cables: "Labor troubles in Lancashire look quite likely."

* * *

The New Orleans Times-Democrat says: "Caution, born of recent developments in the market, restrained bullish enthusiasm yesterday. Liverpool paid no attention whatever to the break in the local market Saturday, called over Sunday having assured the trade on the other side that there had been no real cause for alarm regarding the situation, and bought very heavily in consequence.

"On this side, however, the recent episode in the market has left its imprint on the minds of traders, who felt their self-confidence rudely shaken after an explosion of fire damp. Aside from this restraining influence, the market did not lack bullish ammunition over Sunday, heavy rains had fallen in the central belt, while more moderate precipitation was reported in the eastern regions.

"The spot demand continued as strong as ever. The strength of the spot situation, together with the expectation of a bullish weekly weather report today, induced buying orders sufficient to hold the market steady on all recessions. Washington news was construed as entirely favorable, although some disappointment was expressed over the probability of no action being taken at this session of Congress, especially in shows that have grown up in the cotton business, without interfering with legitimate operations."

COTTON

NEW YORK, Sept. 30.—Liverpool cables were unsatisfactory at the opening of the cotton market to-day and first prices were at a net decline of 2 to 12 points from last night's close. The unfortunate was steady on reports of heavy rains over the central and eastern belts. Weakness in Liverpool was attributed to rumors of an impending strike in Lancashire and to Southern selling.

After the opening became heavier, based on the weather map indications of clearing generally in the belt, except possibly some light, scattered showers in the eastern half, and the only danger is a cold wave developing in the Northwest, but this has not started to move southward yet. Prices ruled about 12 to 14 points under Monday's final.

The bullish operators thought that a reaction was due and liquidated, with the end in view of replacing their solid-out lines at lower levels.

The decline came in the face of favorable now regarding the anti-option bill. It is said he House is in favor of the Smith-Lever amendment, as opposed to the Clarke amendment. It is said, however, that a serious deadlock at Washington is in sight. However, every delay in the matter of the bill is regarded as strengthening the position of the conservatives in the House, who favor the Smith-Lever bill, which is also a strong bull card.

The bear has had his own trouble, with the frosty weather, bad crop advices and Liverpool buying. The only question at the moment is, which is to be uppermost in the mind of the bull—the weather or the tax news? It is likely to be one of the other. Both are liable to work the same way. Should the tax news be the better, as the weather man promises clearing skies.

Following are 11 a. m. bids in New York: December, 13.47; December, 13.74; January, 13.57; March, 13.63.

NEW YORK COTTON.

	Open	High	Low	Noon	Close	Prev. Close
Oct		13.91	13.91	13.92	13.84	13.96-97
Nov					13.77	13.77-78
Dec		13.81	13.73	13.74	13.74	13.74-75
Jan		13.58	13.49	13.52	13.56	13.63-66
Feb					13.60	13.60-64
Mch		13.65	13.65	13.56	13.62	13.73-75
May		13.71	13.73	13.72	13.65	13.79-80
July		13.64	13.64	13.60	13.62	13.73-75

LIVERPOOL COTTON MARKET.

LIVERPOOL, Sept. 30.—Due 2½ points lower on December and 4 to 6 points lower on other positions, this market opened steady at a net decline of 6 to 7 points. At 12:15 p. m. the market was quiet, 6½ to 7½ points lower. Later the market dropped 8 points from 12.15 p. m.

Spot cotton dull, at 11 points decline; middling 7.85L; sales 8,000 bales, of which 6,000 were American imports, 23,000 bales, including 16,000 American.

Futures opened steady.

	Opening Range	3 P.M. Close	Close.	Prev. Close.
Sept.-Oct.	7.61	7.55½	7.57½	7.67½
Oct.-Nov.	7.42½	7.46½	7.47½	7.57½
Oct.-Nov.	7.42	7.36½	7.39½	7.48
Nov.-Dec.	7.29	7.29	7.31	7.40
Dec.-Jan.	7.32½	7.29	7.31	7.40
Jan.-Feb.	7.34	7.28½	7.31½	7.40
Feb.-Mch.	7.34	7.30½	7.31½	7.40
Mch.-Apr.	7.34	7.30½	7.31½	7.40
Apr.-May	7.33	7.29½	7.31	7.39½
May-June	7.33	7.28½	7.31	7.39½
June-July	7.31	7.26	7.28½	7.36½
July-Aug.	7.27½	7.23	7.26	7.34½

Closed quiet.

NEW ORLEANS COTTON.

	Open	High	Low	Noon	Close	Prev. Close
Sept.					13.82	
Oct.		13.78	13.79	13.75	13.79	13.82-83
Nov.					13.80	13.80-82
Dec.		13.77	13.77	13.76	13.79	13.74-75
Jan.		13.80	13.80	13.75	13.78	13.85-86
Feb.					13.78	13.88-90
Mch.		13.89	13.90	13.84	13.88	13.95-96
May		13.98	13.98	13.93	13.96	14.01-02

PROVISION MARKET.

(Corrected by White Provision Co.)

Cornfield hams, 16 to 12 pounds average, 19½c.

Cornfield hams, 12 to 14 average, 20c.

Cornfield skinned hams, 16 to 18 average, 20½c.

Cornfield picnic hams, 6 to 8 average, 13½c.

Cornfield breakfast bacon, 26c.

Cornfield sliced bacon, 1-lb. boxes, 12 to case, $3.75 per case.

Grocers' style bacon (wide or narrow), 20c.

Cornfield fresh pork sausage, link or bulk, in 25-lb. buckets, 12½c.

Cornfield frankforts, 10-lb boxes, 12c per box; 5-lb boxes, 13c; 2-lb cartons, 10c.

Cornfield luncheon ham, 25-lb. boxes, 13½c.

Cornfield smoked link sausage, 25-lb. boxes, 10c.

Cornfield smoked link sausage in pickle, in 50-lb cans, $5.25.

Cornfield frankforts, in pickle, 15-lb. kits, $1.75.

Cornfield pure lard, tierces, basis 12½c.

Country style pure lard, 50-lb. tins only, 12½c.

Compound lard, tierce, 10½c.

D. S. extra ribs, 12½c.

D. S. extra ribs, 12½c.

D. S. rib bellies, light, average 13½c.

FOR SEX STUDY IN SCHOOLS.

ST. LOUIS, Sept. 30.—The Rev. John L. Brandt, chairman of an investigating committee, reported to the land found vice in public schools here and urged that sex hygiene be taught.

Rheumatism

A Home Cure Given by One Who Had It

In the spring of 1905 I was attacked by Muscular and Inflammatory Rheumatism. I suffered as only those who have had it know for over three years. I tried remedy after remedy, and doctor after doctor, until I spent over $200 in cash. Desperate, I at last found a remedy that cured me completely, and it has been entirely well for over 5 years. If any one who sees terribly afflicted and even beholden with Rheumatism, I will be pleased to tell every case.

I want every sufferer from any form of rheumatic trouble to try this marvelous healing power. Don't send a penny; simply mail your name and address and I will send you a prepaid order on my druggist, who is authorized by me to let you have a full-size bottle. After you have used it and found that it has done all I claim, you may send the price of it, one dollar, but understand, I don't want your money unless you are perfectly satisfied to send it. Isn't that fair? Why suffer any longer when positive relief is thus offered you free? Don't delay. Write to-day.

Mark H. Jackson, No. 121 Gurney Bldg., Syracuse, N. Y.

LOWRY NATIONAL BANK

Capital $1,000,000

Surplus $1,000,000

Savings Department Safe Deposit Boxes

Elks Remove Ban On Tango and Trots

Atlanta Elks have an important meeting scheduled for Tuesday night, when three amendments to the constitution will be voted on. Notices urging each member to attend the meeting have been sent out and a large attendance is expected.

The dancing season will be opened at the clubhouse October 8, at which time the ban on the new dances will be lifted.

GRAIN

CHICAGO, Sept. 30.—Profit-taking was a feature in wheat to-day. Long sales brought the price down 1½c. Northwestern and Winnipeg receipts were largest in excess of a year ago, and there was a decrease in European visible supply.

Corn was a shade lower for September at the start, but soon recovered. Old world markets were strong in sympathy with Chicago.

September oats were a shade better, but the more deferred months were lower.

Provisions were lower, though hogs were steady to strong.

CHICAGO GRAIN MARKET.

Grain quotations to noon:

	High.	Low.	Previous Noon.	Close.
WHEAT—				
Sept.	85⅝	84⅝	85⅛	85⅝
Dec.	88	87⅜	88	88
May	93	92⅜	92⅝	93
CORN—				
Sept.	71¼	71	71⅛	71⅛
Dec.	71⅛	70¾	71	70⅝
May	72⅝	72	72¼	72⅝
OATS—				
Sept.	41⅝	41⅜	41⅜	41⅜
Dec.	42	41⅝	42⅛	42⅛
May	45¼	45	45	45⅛
PORK—				
Sept.	21.82½	21.75	21.82½	21.80
Jan.	19.92	19.85	19.87½	19.87½
May	20.05	20.05	20.05	20.10
LARD—				
Sept.	10.92½	10.90	10.92½	11.00
Jan.	10.92½	10.87½	10.87½	10.92½
RIBS—				
Sept.	10.90	10.87½	10.90	10.87½
Jan.	11.42½	11.37½	11.42½	11.47½
May	10.55	10.55	10.55	10.57½

GRAIN NOTES

Western advices are that Armour interests were gunning for long lines in all grains. It is also said that on a further break from this level the Armour crowd would cover some corn that they had been short for a long time.

* * *

Oscar Lyle reported from Topeka, Kans.: "From what I can gather here, the Kansas corn crop is around the Government indication of 22,000,000 bushels, and Missouri might go to 120,000,000 bushels. There will be an increased acreage in wheat in Kansas, largely on acres lost in corn. Seeding conditions are excellent."

* * *

The Chicago Inter Ocean says: "A great many bulls were to be found on grains last night, particularly in wheat. They were more positive of their position than for several weeks past. There were also a number of bears who were equally as emphatic.

"Corn cut out the bulls and bears, the market has a sold-out appearance and looked for a further advance. Bulls made the point that cash premiums were higher and that the run of corn is over. They also expect an improvement in the cash demand."

COTTON MARKET OPINIONS.

Logan & Bryan: "We may have further reactions, but think trade buying will be in sufficient volume to check any material decline in prices.

Miller & Co.: "We continue in our bullish views, and advise the purchase of December.

DAILY MAT. 2:30 **FORSYTH** EVENINGS AT 8:30

First Vaudeville Appearance JOSEPH JEFFERSON & CO., Pattee's Old Soldier Fiddlers, May Wirth & Company, Merrill & Otto, Van & Schenck, Dale & Boyle, Bob & Tip

LYRIC—THIS WEEK Matinees Tues., Thurs., and Sat. The Powerful Drama of To-day "SOLD FOR MONEY" By Cecil Spooner A PLAY EVERY WOMAN SHOULD SEE

ATLANTA THEATER

TO-NIGHT Mat. Today 2:30. William A. Brady, Ltd., Presents the Great York and London Success, **READY MONEY** A Comedy of Love, Romance and Thrills. Night 25c to $1.50. Mat. 25c to $1.

WEDNESDAY AND THURSDAY THURSDAY MATINEE. Seats on Sale Now. Henry W. Savage Presents **LITTLE BOY BLUE** With Otis Harlan and 85 Others. Nights 25c to $2. Mat. 25c to $1.50.

FRIDAY and SATURDAY MATINEE SATURDAY THE DE KOVEN OPERA CO. IN **ROBIN HOOD** With ENRICA DILLI And a Great Cast and Chorus of Grand Opera Singers. Our Own Orchestra. Prices, 25c to $2. Seats on sale Today.

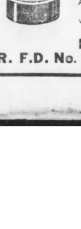

GOOD STUFF CORN WHISKEY

For three generations we've been making old-fashioned Corn Whisky. We've always known how to make corn whiskey better than anybody in the world.

We get only three gallons to the bushel of grain. "Up-to-date" distillers get five gallons to the bushel by "grabbing the mash." But oh, what a difference—after tasting our whiskey you wouldn't look at the other. It's made in the only old-fashioned corn whiskey distillery in the world.

Ours is rich, mellow, old-time Georgia corn—made right across the river from Georgia, in Girard, Ala.

Send $3 for four full quarts. If it isn't as good as we say, we'll give you back your $3.

Just try that Good Stuff, mister.

MOORE DISTILLING CO., R. F. D. No. 3 GIRARD, ALA.

STOCKS

By CHARLES W. STORM.

NEW YORK, Sept. 30.—Bearish influence was predominant at the opening of the stock market to-day, but the undertone was steady. Most of the stocks were lower, a notable exception being Missouri Pacific, which was ⅝ higher on notification that the road's floating debt had been wiped out. Union Pacific was under pressure, losing 1¼, but later it recovered partly. At 10:45 it was selling around 158⅝, whereas it had closed Monday at 159¾.

Among the other losses were: United States Steel common, ¼; Reading, ⅛; People's Gas, ⅜; Pennsylvania, ⅛; New York Central, ⅜; Nevada Consolidated, ⅜; Lehigh Valley, ⅝; Great Northern preferred, ⅝; American Beet Sugar, ⅝; American Car and Foundry, ⅛; American Smelting, ¼; Anaconda Copper, ⅛; Baltimore and Ohio, ⅝; Canadian Pacific, ⅛; Chesapeake and Ohio, ⅜; Erie and 1st pref., ⅝.

American Can, New York, New Haven and Hartford, Amalgamated Copper and Southern Pacific gained fractionally.

The curb was steady.

Americans in London were quiet. Canadian Pacific in London was sluggish with Chicago.

NEW YORK STOCK MARKET.

Stock quotations to noon:

STOCKS—	High.	Low.	Noon.	Previous Close.
Amal. Copper.	74¾	74¼	74½	74¼
Am. Beet Sug.	25⅝	25⅜	25⅝	25⅝
Am. Car Fdy.	44¼	43¾	43¾	43¾
Am. Smelting	66⅝	66⅛	66⅝	66⅛
Am. T.-T.				131¼
Am. Steel	94⅝	93⅝	94⅛	93⅝
B. R. T.	89	89	89	89
Can. Pacific	229½	229¾	230½	229⅝
C. and O.	58½	57¾	58¼	58
D. and H.	159	159	159	159
Distil. Secur.	13⅜	13⅜	13⅜	13⅜
Erie	29	28⅝	28⅝	28¾
do, pref.	46¼	46¼	46¾	46
G. North. pfd.	127	126⅞	126⅞	....
Gt. West.	34¾	34¼	34¼	34¼
Ill. Central	110¼	110⅛	110⅝	110
Interboro	62¼	62	62¼	65⅝
L. and N.	136⅝	136⅝	136⅝	136⅝
Mo. Pacific	30⅛	29	30⅛	29
N. and W.	105	104¾	105	104¾
Penna.	112¾	112⅝	112⅞	112⅝
P. Gas Co.	127	126⅝	126⅝	127⅛
Reading	167¼	167¼	167¼	167⅜
R. I. & S. pfd.	86	86	86	86
So. Pacific	99	98⅞	99	98⅝
So. Railway	22⅝	22⅜	22⅜	22⅝
St. Paul	106	105¾	106	105¼
Tenn. Copper.	31⅜	31¼	31¼	31¼
Union Pac.	159¼	158	158¾	159¾
U. S. Rubber	62	62¼	62⅜	63
U. S. Steel	69⅜	69	69⅜	69¼
Utah Copper	52	51⅞	52	51¾
Wabash	4	4	4	4
W. Electric	68⅝	68¾	68⅞	70

xEx-dividend, ‡ per cent.

MINING STOCKS.

BOSTON, Sept. 30.—Closing: North Butte, 28¾; Butte Balaklava, 3; Granby, 72; Shoe Machinery, 50½; Alaska, 23.

BAR SILVER.

NEW YORK, Sept. 30.—Commercial bar silver, 61¾; Mexican dollars, 47c.

LONDON, Sept. 30.—Bar silver easy at 28 5-16d.

The New Courthouse

Costing $1,000,000, could be completely paid for by the amount of money saved to Atlanta in two years by independent telephone competition.

If you are interested, we will gladly furnish detailed facts and figures.

ATLANTA TELEPHONE & TELEGRAPH CO.

Life's Worth Living in Georgia

If you prefer city life, there are no better cities in the world than those in Georgia. If you prefer village life, the smaller towns in Georgia offer every inducement.

If you prefer country or farm life, Georgia offers greater inducements than any State in the Union. Georgia lands work the year round, from sowed to five crops being gathered off of the same land each year---crops that are profitable.

Climate and Soil

The climate is such that farmers do not have to house stock during the winter, there being good grazing the entire year. For raising cattle and stock Georgia offers greater inducements than can be found elsewhere.

The soil is suited for almost anything that grows and can be utilized the entire year. The prices at which good farm land can be purchased at present in Georgia are so low that it is a matter of comment---some thinking that the land is not so good as stated. The land is good, but there are thousands of acres that are now lying idle and the good people of Georgia are anxious for good farmers to come among them. Consequently the land is cheaper here than elsewhere.

Information Furnished

If there is anything you would like to know about Georgia, a letter to the Real Estate Dept. of Hearst's Sunday American or Atlanta Georgian will bring just the information you desire without cost to you.

Come to Georgia, where life's worth living. Address

Real Estate Dept.

Hearst's Sunday American or Atlanta Georgian

: An Explanation May Be Admirable, but Literature Is Not Baseball :

GEORGIAN SPORTS COVERED by EXPERTS

SLAB POWER SHOULD WIN FOR GIANTS

Cut Loose From "Past Performance" Dope, McGraw's Clan Has Best Chance.

By O. B. Keeler.

THE most artistic and popular plan of committing yourself on the World's Series is to fire up a prediction that will let you in, either way, after the dust has settled.

"The Giants will win."

"The Athletics will win."

If there is any Writing Guy with the hardihood to come out on his two Flat Feet and say either one of those things, we haven't lamped him yet.

There always is an "if" or other joker concealed somewhere about the premises

* * *

HERE are some of the "ifs."

If Doyle gets back in the game.

If Schang stands up under fire.

If this is Murray's time to hit.

If Bender hasn't gone back.

If Matty is as good as he was.

If Plank gets enough rest.

If Marquard's collar is big enough for him.

If Shawkey comes through.

If Snodgrass uses fly-paper on his glove.

If the weather is dark, or clear, or rainy, or cold, or hot, or anything else.

* * *

LET'S see—who had the ball?

Oh, yes—we had got as far as to say that either the Giants or the Athletics would win the World's Series.

That much appears fairly certain.

* * *

POINT No 2—It will be a matter of pitchers, as any short series for a big stake always has been and always will be.

Point No. 3—Past performances, while it supplies the only FACTS that can be used in the controversy, has nothing whatever to do with the series beginning October 7.

Point No 3-A—Which means that what Bender did to the Cubs and the Giants in 1910 and 1911, or what the Giants didn't do to Joe Wood or Jack Coombs or Hugh Bedient in the same years, won't win or lose any games next week.

Point No. 5—So it is purely a matter of PRESENT ABILITY, PRESENT CONDITION, and PRESENT CLASS.

* * *

FROM this distance, and with only cold type to look at, the Giants appear to be better fixed in the matter of pitchers.

From which perhaps faulty angle, and on which possible fallacious deduction, our money (if any) goes on the Giants.

And no "ifs" about it, just for a change.

* * *

JUST lining it up, by way of reassurance, we have the opposing slabbists listed this way:

Mathewson	Bender
Marquard	Plank
Tesreau	Houck
Demaree	Shawkey

* * *

AND now an "if" that really isn't an "if."

If we had written "Coombs" in place of Houck, that little line would have been preceded by a vastly different lead.

The whole viewpoint would have been changed.

The lead then would have read something like this:

"The best way to settle on a choice for winner in the big series is to flip up a quarter. If you haven't one, and can't borrow it, use something else."

* * *

THAT'S just how much difference the absence of the Iron Man makes, in our humble opinion.

Now, Mr. Houck may arise and smite that said Humble Opinion fairly on the bugle and mash every vestige of a toot out of the same. That is quite possible, in baseball. That's what makes baseball a Grand Old Game.

But the thing is this:

No living human person, or dopester, or statistician, can say what form the opposing pitchers will show in the coming series.

And past performance (once more) DOES NOT COUNT, except in the line of rated ability.

* * *

WHAT about the fielding?

The Athletics have the season's edge and the biggest reputation. So did the Cubs over the White Sox, in 1906.

What about the hitting?

The Athletics have the season's margin, and the biggest reputation. So did the Cubs, in 1906.

And besides—

The Athletics did not compile their lofty averages, batting against Mathewson, Marquard, Tesreau and Demaree IN A WORLD'S SERIES OF THIS YEAR.

* * *

BAKER made a couple of home runs in a world's series against Matty and Marquard.

That was in 1911, however.

Marquard wobbled and his collar grew tight in a world's series with the Athletics.

That was in 1911.

The Athletics hit Matty and Marquard and Ames and Wiltse and Crandall harder than the Giants hit Coombs and Bender and Plank in a world's series.

That was in 1911. And Coombs is gone. And Tesreau and Demaree have come.

* * *

HARD hitting—weak hitting; isn't it largely a matter of strong pitching or weak pitching?

Isn't it ALTOGETHER a matter of pitching in a 7-game series that may be only six games, or five games, or four games?

At this distance, the Giant pitchers look better.

So we pick the Giants.

Advice Is a Grand Thing : : : :

Copyright, 1913, by Star Company.

: : : *By T. E. Powers*



Giants' Hurlers Will Beat Mackmen---Meyers

"Chief" Is Confident Demaree Will Deliver

By "Chief" Meyers

(Star Catcher of the Champion Giants and one of the leading Sluggers of the National League.)

WITHIN two weeks, I am sure, I shall have realized one of my dearest ambitions. I have aspired since the first day I adopted baseball as a profession, to figure in the winning of a world's championship. Such, I believe, is now well within the grasp of my teammates and myself.

Predicting a world's title before one has won a pennant may sound overboastful. I hope that I will not be considered so. I am sure we will be returned champions of the National League for the third straight time. We have now such a decided advantage over Philadelphia that the rest is more or less formality. Certainly the chief obstacle to be surmounted now is wily Connie Mack and his slugging Athletics.

I have always hesitated about making predictions. My appetite is not keen for "eating crow." In what I have to say I do not wish to influence anybody into rash betting. The Athletics have always proven themselves worthy company for any team in a short series. I think, though, that with an even break in the luck ours is the better.

Giants Are Confident.

To begin with, there is evidenced this year among my fellow teammates an undercurrent of confidence that bodes well for our fight. Especially is this the case with Rube Marquard. He pitched wonderful ball against the Red Sox last fall, but against the Athletics in 1911 he did not do justice to himself. It was his first taste of world's series fire, and he was plainly nervous. I spoke to "Rube" on the train the other day:

"I can't see," said I, "where these fellows should bother you at all. You should go in and win the series if need be."

"Yes, and I'll do it if McGraw gives me the chance," answered Marquard. That illustrates the spirit of our boys.

Wise baseball men figure pitching the most vital force in such a short test. Our pitchers should win for us. We have four that should toe the scratch at the height of their effectiveness. Usually, I would not count very strongly on an unfried man, but Al Demaree is an exception to the rule. He is such a wonderful and cool young man that he will go through a world's series game without a flivver.

I have told you that Marquard is better to-day than ever before in his career. Matheweon showed me more stuff last week than ever before this season. He is pointing for to-day to big show and will be right. Tesreau seems to have recovered his steadiness. That is all he ever lacked.

Mack Has Two Veterans.

Now, Connie Mack has only two pitchers who have been at all steady this season. When right, these are among the very best in the profession. Chief Bender and Eddie Plank may stand with pride behind their records. They could not possibly be more effective than they were in 191.

Mack has a better hitting team than ours, especially so as applied to the infield. Some think it much stronger defensively, but I am not willing to admit it. Mack's outfield may do more with the stick than our trio, but I think we make up the difference in speed. Murray has the best arm in baseball. Burns and Snodgrass are among the very best throwers.

Meyers Boosts Baker.

Frank Baker is a most dangerous fellow. He has supreme confidence in himself and is never fazed by the best pitching. They say he is awkward in fielding at times, but I notice he usually gets away with it pretty well. Shafer is a better fielder, and though less deadly with the ash, has a great advantage in speed.

Pitcher will hold his own in all departments with Barry. Eddie Collins this year has a distinct advantage over Larry Doyle, who has had an unusually poor season in batting. But Larry is about due to come out of his slump. If he happens to get going at his true pace he is likely to make world's series history. I can not compare the first basemen; I have never seen McInnis in action.

In a nutshell, I think the Giants' pitching will offset the Athletics' hitting and that we will win on the bases.

Boxing Commission to Take Up Fern's Case

CHICAGO, Sept. 30.—"Wildcat" Ferns, who fought Billy Walters in Kenosha the other night, and, who, because of the poor crowd, failed to get the $500 guaranteed him is going to get justice. H. A. Hedding, father of the Badger boxing bill, to-day declared that the commission would take up the matter at its next meeting and that if conditions are as explained, the Kenosha club will be ordered to make good the difference between $250 said to have been paid Ferns and the $500 guaranteed.

Hedding declared it is the commission's intention to see that fighters, promoters and fight managers get an equal share of justice and that when an agreement is entered into it must be lived up to despite distressing conditions.

Pennsy Gets Star Oarsman for 1914

PHILADELPHIA, Sept. 30.—Sam Gordon, star oarsman of the Vesper Club of this city, has entered the freshman class of the University of Pennsylvania, and will be a candidate for the freshman crew next spring.

DENVER CLUB SOLD.

DENVER, Sept. 30.—The Denver baseball club of the Western League will pass from the hands of J. C. McGill. The club has been sold, final disposition being made to-day. McGill would not give the names of the new owners, but promised a public statement within a few days.

Big Three-Cornered Race on at Saucer To-night

Flickenstein, Graves and Richards Will Clash

WEATHER permitting, the local Motordrome will reopen to-night with the best card of events ever staged in Atlanta. Ten events are on the program and every one of them should be thrillers.

The feature will be the match race between Flickenstein, Graves and Richards. These speed demons are to clash in three heats of two, three and five miles. Flickenstein is a Denver boy who cleaned up everything in Chattanooga. He broke the mile record in the Lookout City.

"Flick" is a big chap, who looks as though he had just left the farm. And his machine is a homemade affair. This speed combination is a funny-looking one, but it sure can burn up the boards.

Following is the program in full:

First Event.

First heat, Motordrome Purse (trial heats, 1 mile; final 2 miles; winners and second man in fastest heat to qualify)—Swartz, Lewis, Flickenstein. Distance, 1 mile.

Second Event.

Second Heat, Motordrome Purse—Graves, Luther, Glenn. Distance, 1 mile.

Third Event.

Third Heat, Motordrome Purse—Richards, Renel, Lockner. Distance, 1 mile.

Fourth Event.

First Heat, Special Match Race—Flickenstein, Graves, Richards. Distance, 2 miles.

Fifth Event.

First Heat, Billy Smith Sweepstakes (trial heats, 2 miles; final, 10 miles: first and second men in each heat to qualify)—Renel, Lockner, Lewis. Distance, 2 miles.

Sixth Race.

Final Heat, Motordrome Purse. Distance, 2 miles.

Seventh Event.

Second Heat, Billy Smith Sweepstakes—Luther, Swartz, Glenn. Distance, 2 miles.

Eighth Event.

Second Heat, Special Match Race—Flickenstein, Graves, Richards. Distance, 3 miles.

Ninth Event.

Final Heat, Billy Smith Sweepstakes. Distance, 10 miles.

Tenth Event.

Third Heat, Special Match Race—Flickenstein, Graves, Richards. Distance, 5 miles.

A. A. Season Closes; Milwaukee Wins Flag

CHICAGO, Sept. 30.—The American Association baseball season closed yesterday. Milwaukee is the new pennant winner, having won after a close race. Four clubs were pennant contenders this year. Besides Milwaukee, Columbus early in the season, the Louisville and finally Minneapolis, battled at the top and the keenness of the race and the uncertainty of its outcome kept the enthusiasts all over the circuit interested.

McGraw Turns Over Two Hurlers to Finn

NEW YORK, Sept. 30.—Manager McGraw has turned over to Mike Finn, manager of the Memphis team, two of his surplus pitchers. One of them is Theodore Goulait, who was purchased from Indianapolis last year and finished the season with the Giants. This spring Goulait was sent to Toronto. The other is Howard Merrill, a pitcher who came to New York a few days ago by draft from Memphis

Standing of Clubs.

AMERICAN LEAGUE.

Games Tuesday.

Philadelphia at Washington.
Boston at New York.

Standing of the Clubs.

	W.	L.	Pc.		W.	L.	Pc.
Phila...	95	55	.642	Chicago	77	72	.517
Wston	86	63	.588	Detroit	64	85	.430
Cland..	83	64	.561	New Y.	55	91	.377
Boston..	76	69	.524	St. Louis	56	94	.373

Monday's Results.

New York, 2-3; Boston, 1-3.
Washington, 1; Philadelphia, 0.

NATIONAL LEAGUE.

Games Tuesday.

New York at Boston.
Brooklyn at Philadelphia.

Standing of the Clubs.

	W.	L.	Pc.		W.	L.	Pc.
New Y.	97	49	.664	Boston.	66	82	.446
Phila...	86	58	.597	B'klyn..	64	81	.441
Chicago	86	65	.570	C'nati.	64	87	.424
P'burg.	78	69	.531	St. L..	49	99	.331

Monday's Results.

New York, 5-1; Boston, 2-8.
Brooklyn, 3-4; Philadelphia, 4-4 (second game, fourteen innings; darkness).

FOOTBALL

Gridiron Gossip

The Princeton coaches have reorganized the Tiger eleven. The changes are as follows: Glick goes to right halfback from end; J. S. Baker goes to right end from quarterback; Law is shifted to quarterback from right halfback. F. Trenckman is playing at fullback and Hammond is at left end, in place of Brown. Captain Baker is still limping from his injury received Saturday.

* * *

"Ted" Coy, who has been coaching Rutgers, has joined the Yale staff of coaches. The advisory staff ordered scrimmaging of the Blue to-day, Wednesday and Thursday. On Friday there will be signal drill. Tom Sevilla, the old-time star, is coaching the ends.

* * *

Coach Haughton ordered scrimmage practice for the Harvard squad this afternoon after extremely light work on Monday. Brickley's leg appears to be all right and he will be worked harder from now on.

* * *

Hardwick, of the Crimson, is improving in his kicking. He made several twisting punts of more than 50 yards Monday. Harvard will be able to have all its cripples ready for the game with Bates on Saturday.

* * *

Shuler has replaced Phillips at left end on the Cornell eleven and Fullback McIlvane has been supplanted by Sidton.

* * *

There is very little doing at Annapolis in the way of football practice. In consequence it is feared that the middies will go down to defeat when they meet the University of Pittsburg eleven on Saturday. The policy of making no elaborate preparation for any game save that with the Army is being rigidly observed.

* * *

Glenn Warner, coach at the Carlisle Indian School, is giving his attention to the development of new plays. He believes that the Indians will show up better this year than they have for a long time.

* * *

Collins, center on the Northwestern scrub team, may be given a place on the varsity. Such was the declaration of Coach Grady to-day after sending Collins through practice with the varsity. Running and diving along the ground was the work indulged in by the Northwestern squad to-day to develop low tackling ability.

* * *

Coach Williams, of Minnesota, is drilling his men in perfecting the forward pass in Saturday's game. There was much fumbling and the veteran leader today declared this play must be perfected. Hard drills and scrimmage was on to-day.

* * *

The coming of a new coach has thrown added enthusiasm into the Indiana team. The new coach is Noel Dunbar, all-American center on the Yale 1908 team. He has been sent for to bolster up the squad for its fight with the Maroons. He will be kept the entire season to aid Head Coach Sheldon.

Many Candidates for Tiger Football Team

CLEMSON COLLEGE, S. C., Sept. 30.—On account of the many candidates trying for the football squads the coaches—Williams and Major—have divided the men into five teams. There are two freshman teams and three upper class teams. Each eleven is under the tutelage of one of the veteran players and a spirit of considerable rivalry is being worked. Conditions are more favorable to the development of a topnotch eleven than for some years in the Tiger camp.

Coach Williams is at present like a general with several hundred-man army, but he keeps every man at hard work.

The coaches are trying hard to get a line on a team to pit against Davidson on October 4.

Kissinger Purchased From Memphis Team

Rube Kissinger, the veteran Memphis hurler, will be a member of the Cracker hurling staff next season. The local baseball directors purchased Kissinger yesterday and he is expected to be a valuable addition to the local team. Although Kissinger has been in this league a number of years, he is still capable of twirling good ball. He was one of the Turtles' leading pitchers last season. His masterful control and headwork brought him home a winner on many occasions last season.

World Tourists Bill Two More Ball Games

CHICAGO, Sept. 30.—The Chicago White Sox and the New York Giants world tourists have added two more games to their itinerary. This was announced yesterday when A. H. Calbreese, of Tulsa, Okla., arrived here and signed the agreement and posted a guaranty for the games. One of the games will be played in Joplin, Mo., October 27, and the other at Tulsa, Okla., October 28.

PIMPLES SOURCE OF GREAT DANGER

May Be Means of Absorbing Disease Germs in Most Unexpected Manner.



Make Your Blood Pure and Immune With S. S. S.

In thousands of instances the most virulent types of blood troubles have been the result of coming in contact with disease germs in public places, and the apparently insignificant pimple has been the cause. It spreads with astonishing rapidity, after infecting the entire system in a few days.

It is fortunate, however, that there is a remedy to cope quickly and thoroughly with such a condition, and thanks to the energy of its producers the famous S. S. S. may now be had at most any drug store in the civilized world.

This preparation stands alone as a blood purifier. It is somewhat revolutionary in its composition, since it accomplishes all that was ever claimed for mercury, iodides, arsenic, and other destructive mineral drugs, and yet is be absolutely a purely vegetable product. It contains no ingredient which serves the active purpose of stimulating each tiny cellular part of the tissues to the healthy and judicious selection of its own essential nutriment. There are more cases of articular rheumatism, locomotor ataxia, paresis, neuritis, and similar diseases resulting from the use of minerals than most people are aware of. These facts are clearly set out in a highly interesting book compiled by the medical department of The Swift Specific Company, 213 Swift Building, Atlanta, Ga. It is mailed free, together with special information, to all who write describing their symptoms.

Get a bottle of S. S. S. to-day, but be careful not to have something palmed off on you falsely claimed to be "just as good."

The only reason why any one will try to sell you something in place of S. S. S. is the extra profit



DR. WOOLLEY'S SANITARIUM

Opium and Whisky and all inebriety and drug addictions scientifically treated. Our 34 years' experience shows these diseases are curable. Patients also treated at homes. Consultation confidential. A book on the subject free. Dr. B. M. WOOLLEY & SON, No. 2-A Victor Sanitarium, Atlanta, Ga.

"The Makings" of the *Best*

Enough for 40 hand-made cigarettes in each 5-cent Sack.



Cigarettes hand-made from "Bull" Durham Tobacco have a *fresh fragrance* and *ripe, mellow flavor*—a natural *mildness* and delightful *coolness*—that make them by far the *most enjoyable* and *satisfying* of all cigarettes.

GENUINE

"BULL" DURHAM

SMOKING TOBACCO

This pure, fragrant, thoroughly good tobacco makes better cigarettes than any ready-made kind that money can buy.

A book of "papers" FREE with each 5-cent sack



"Bull" Durham is smoked by *more millions of men* than all other high-grade tobaccos *put together!*

Enough "Bull" Durham is sold in a year to make approximately *12 billion cigarettes*—about the same number as all brands of ready-made cigarettes in this country combined—and the sales are *still growing.*

There Is No "If" Column to Be Found in the Box Score

GEORGIAN SPORTS COVERED by EXPERTS

REAL FIGHT FOR LINE BERTHS ON GEORGIA TEAM

Tackle Malone Returns and Will Give Henderson and Turner Royal Struggle.

ATHENS, Sept. 29.—With the presence of Quarterback Paddock, Tackle Malone, and End Conklin on the field this afternoon the Georgia crop of football material for 1913 is on hand, and with to-day's workout will begin the real practice of the Red and Black outfit. The past two weeks have been spent in getting what men there have been present in good physical trim. The scrimmaging will begin at once, and by the first game, which comes Saturday against Alabama Presbyterian College, the first line-up will have about been discovered.

The return of Malone gives Cunningham an extra good tackle for emergency in Turner, and it will really be a fight for the next few days as to who will draw these two positions—Malone, Henderson or Turner. Henderson is a cripple, so it seems that Malone and Turner are to fight it out unless one of them is sent to guard, which so far has been looked after by Conyers and Brown. Brown was on the freshman team last year and lacks experience, but has the weight and is fairly fast. Conyers was first substitute in the line, and easily won his letter, and thus has a big call on a regular berth this fall.

Paddock was given a royal welcome by his teammates when he came on the field Saturday afternoon for his initial workout, and there is nothing to it except that this popular player is going to be one of the greatest players in the South before the season closes. He got a late start last year and only played in three or four games, but was then prominently mentioned for all-Southern quarter. He is light, weighing hardly 150 pounds, but is gritty and a good general at running the team.

There has not been an injury so far to any candidate, except one or two "charley horses," and Cunningham is working hard to prevent the loss of any star by this cause. McWhorter has hardly been in a play yet, but has been busy looking after the entire squad. Bob is taking it rather easy this year, anyway, since his experience of last fall, when he was more than a month confined into bed, and mostly from overtraining the early part of the season.

McClellan, who was thinking of entering college, will hardly return this year, as there is some question as to his eligibility, since he did not remain in college very long in 1911, when he played fullback on the Red and Black team.

Sporting Food

By GEORGE E. PHAIR.

DEAD ONES ARE DEAD ONES.

"Where are the stars of yesteryear?"
quoth I unto a fan.
"The Iveralls and Wordy Browns
who heaved 'em o'er the pan?
Where is the Peerless Leader now
and where is Johnny Kling?
And where is Harry Steinfeldt, with
his strong, unerring wing?
And where is Jimmy Sheckard gone
and where is Kruthach now?"
The stranger turned and answered me
with scorn upon his brow:
"I do not know and do not care where
all these gents have fled.
Perchance in some secluded spot they
rest among the dead.
I do not care for ancient men who
carry famous names,
For they are only dead once now, and
dead ones win no games."

It is said that Larry McLean, the well-known uplifter, will lecture on the evils of drink. For years Pinkey McLean has made a close study of the subject.

Boston's share of the gate receipts in a game with St. Louis was $50. And even then, it is said, they got the money under false pretenses.

One is led to wonder whether the Markle playing football at Yale is a relative of the Markle who played ball at the Polo Grounds. If he is, he doesn't need any honorer.

Having placed the kibosh on baseball stars who write baseball stories, Ban Johnson Garry Herrmann to get busy on the amateurs who persist in cluttering up the public prints.

Cecil Gray, of Charleston, W. Va., claims that he has batted in 200 runs this season. But how could anybody with a name like Cecil make 53 home runs?

The aviator who went up 2,000 feet with four passengers has the satisfaction of knowing that there are at least four persons in the world who are rutter than himself.

INCURABLE.

Men find it hard to sever,
A habit old and dear;
John Alden kissed the governor,
And will again next year.

A study of Mr. Kling's record reveals the fact that he is the most retiring man in baseball.

Havana threatens to spend $10,000 on a chess tournament, chess being the Cuban pastime when there are no revolutions in progress.

Cleveland and Pittsburg are booked to meet this fall in a post-season series, presumably for the False Alarm Championship.

Wills Valandingham Hieronimous is said to be slated for the hitters. Not wishing him any bad luck, but we hope he goes before the prohibitionists start a revolution.

Speaking of the Series, Here's "Chief" Bender

Copyright, 1913, International News Service.

By Al Demaree, Giant Twirler

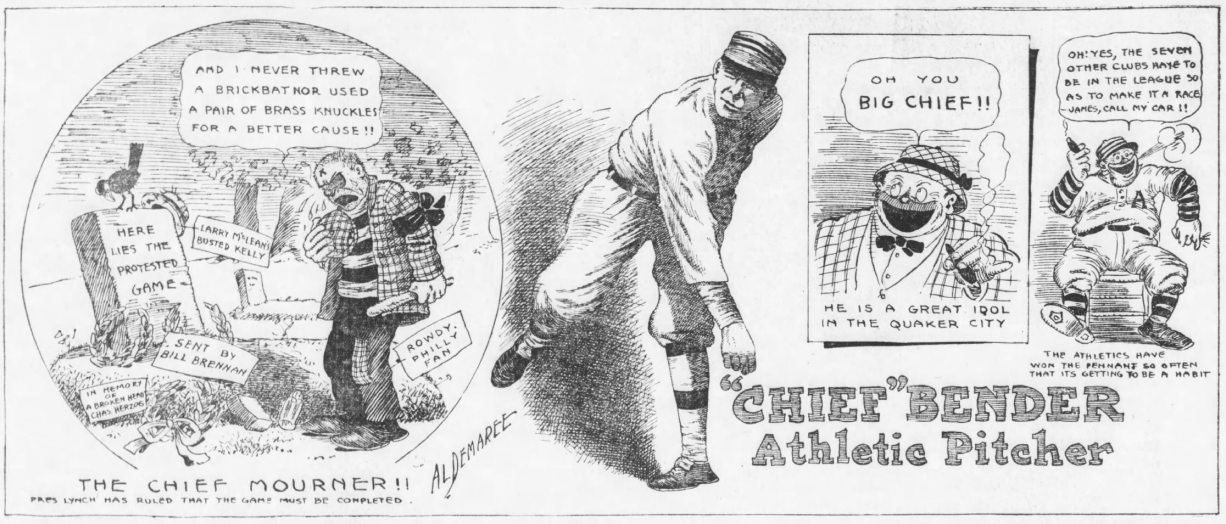

GOLF IS SAFEST OF ALL SPORTS, WRITES EVANS

By Chick Evans.

CHICAGO, Sept. 29.—I met Mr. Baxter, of the Ridge Country Club, on the street the other day and was horrified to see that he had suffered a severe injury to his right eye. It was badly swollen and blackened and the eyeball itself was a brilliant red. He told me that the accident that resulted so painfully for him occurred at Ridge. Mr. Baxter, Mr. Scott, former city champion, and Mr. McCritchell were playing at the Ridge. It had rained considerably the day before and part of one of the tees had been washed off. Scott drove off and his ball struck one of the stakes and hit Mr. Baxter's eye. He was stunned. He was excruciatingly painful for a few days, but we are glad to say that there is no permanent injury.

Has Been Hit Twice.

It is a peculiar coincidence that two years ago Mr. Baxter was struck on the other eye by a golf ball. Surely he has had much more than his share of injuries, because it is a well-known fact that the golfer is less liable to accident than any other sportsman.

It is true, of course, that a golf ball is of a size to really find a man's eye, and owing to the swiftness with which it travels it can do a great deal of damage, but there are few accidents of that sort on record. The most serious injuries have resulted from the explosion of certain balls when being carelessly cut into, and that has been a real danger.

Of the broken bones and dislocated joints, constant attendants of football and the other more strenuous games, we know practically nothing, and differences at golf are not settled with the fists.

Perhaps the most prolific source of accident in golf is the tendency to stand too near a player. The golfer who stands rashly gazing admiringly after the ball written by a player is in a good position to be struck by the next player. I always look around me when I swing a club.

Evans Cut With Mashie.

When a small boy was carried away by admiration of another small boy's play, I was cut above the eye with a mashie I was using at the time. Four stitches were necessary to repair the damage, and it was considered lucky that the blow was above the eye. A golf club is indeed a dangerous weapon, and in skilful hands with a highwayman I should at any time prefer it to a revolver. So far as I know my distance Mr. Golfer, from the man who is playing, both for your own sake and his.

I heard of a peculiar accident a short time ago. On a rainy day a club slipped from the hand of a golfer on the tee following and struck the driver of a parallel tee. There was a large number of injury cases in club handle breaks of the nine lessons in a wooden club and the head flies off.

But, on the whole, let us be thankful that golf is a comparatively safe game and we are not as football players are.

DENVER WINS FLAG.

DENVER, COLO., Sept. 29.—By defeating Des Moines yesterday Denver won the pennant in the Western League for third consecutive time. Post-season series games will be played in the American league, but no pennant are being negotiated for by the owners of Denver, to begin October 7.

JACKETS ARE FEELING FINE AFTER GAME

IN spite of the heat and the earliness of the season, the Tech Yellow Jackets came through the fray with the Soldiers Saturday without an injury or a strain that might prove in any way severe. The usual unpleasant soreness and stiffness of joints and ligaments, of course, was very noticeable yesterday, but a bit of good old heel-and-toe walking 'em out country took most of the lameness away, and the squad reported fit and fine this morning.

The next game scheduled for Saturday at Grant Field, is with the Charleston Citadel team, always a good, stiff contender, especially in the early part of the season. That team has been working out a week longer than the McPherson bunch, and will be in excellent shape for a hard battle Saturday, while there is no doubt that the rival of Clemson and the University of South Carolina will be inspired with plenty of ambition to trim the Jackets.

Tech Line Looked Good.

While most of the interest among the Saturday spectators centered in the performance of the backfield, by reason of the new men and their excellent outfing, it was noted by careful students of the game that the Heisman line was showing up in great form for a green line in the opening game.

The charging was uniformly low and hard, and the heavy Soldiers could do little to upset it. There were plenty of minor defects, naturally, and a lack of that machine-like swing and dash that characterizes the seasoned forwards. But it must have been quite reassuring to Heisman to note the manner in which the line is taking to its work and kept its cleats in the ground.

Backfield Unchanged.

The backfield probably will work through the next two games with the same personnel used against the Soldiers, although the Pattee-Lowe duo permits him to get back in the game.

Preas and Johnston showed a lot of stuff, and promise to develop into A-1 backs, while Homer Cook always a reliable and consistent performer last year, more than upheld his reputation in the opening game, and McDonald showed every bit of his regular form. Fielder, also into the game for the celebrated his debut with one of the longest and most spectacular runs of the day, and showed up well when he was in battering.

Battle for End Jobs.

There already is a pretty competition on among Cushman, Gorse and Locke for an end job, and it will be even keener when Thomasson returns to the squad. Johnston is pretty sure to get one of the positions, and Heisman will have plenty of speed and condition to choose from in selecting his running mate.

The line-up, next Saturday's game will supply a fair idea of what the coach intends to make his 1913 machine, and by the following week the work will be pointing directly toward the big games of the season.

HERRICK BEATS HIGGINS.

EL PASO, TEXAS, Sept. 29.—Competently dazed from the start, Al Higgins, from Roswell, N. Mex., lost to Jack Herrick, of Kewanee, Ill., yesterday in the fourth bout of the five-round, twenty-pound bout at the Duerer arena.

Francis Ouimet's Own Story
Our Golfers Equal of Britons'

The youth who amazed the golf world by capturing the open championship of the United States and also defeating Vardon and Ray, the English champions, is going to furnish the readers of The Georgian with a series of interesting articles. Ouimet's story today gives his impressions of British golfers and also a comparison between the stars of England and this country. The stories will be both interesting and instructive.

By Francis Ouimet.

IN my article to-day I shall give my impressions of British golfers and compare the leading golf stars of England with those of the United States. There are thousands of people in this country, and even more throughout Europe, who believe that the British golfers are far superior to those in Uncle Sam's land.

Personally, I fail to agree with those who claim that American golfers are not every bit as good as our friends across the Atlantic. There is very little difference between our ten best golfers and the ten leading stars in Great Britain.

There are ten or more professionals in this country who play remarkable golf. When they are in their best form they are always unbeatable. I have closely studied the work of the leading professionals, and I firmly believe they are capable of holding their own with all comers.

The professionals, however, are not the only good golfers in the United States. The amateurs in this country are also sterling players and many of them are able to give a fine account of themselves against the best players in the world. Our amateur players are not quite as good as those in England and Scotland, but they are nevertheless good men.

Travers Perfect Golfer.

Take for example Jerome D. Travers. This man is a perfect golf wizard. He may always be relied upon to make a good showing. He is a cool, steady player, and does not let anything ruffle him.

"Chick" Evans is another great American golfer. He has won first place in many important tournaments and is sure to be ranked among the "headliners" for many more years.

John G. Anderson and Heinrich Schmidt are two other good American golfers. Schmidt opened the eyes of the British golfing world earlier in the year when he played in the British championships. It took H. H. Hilton, the best amateur golfer in Europe, to vanquish the gallant Worcester lad.

With such stars as those mentioned above competing for Old Glory in the big tournaments, I am sure that the American public will never have reason to be ashamed of the work of their players.

British Golfers High Class.

The golf displayed by the British golfers was of a very high class. They showed to very good advantage throughout the tournament, with the possible exception of the last few holes in the Saturday play-off, when Mr. Vardon made several serious mistakes at the crucial stage of the round.

They showed a great knowledge of the various shots, such as a slice, pull, pitch shot with run, and the cut shot. This latter shot is very effective, and is used mostly to keep the ball near the hole, especially on a keen green.

When played properly, it leaves little to do on the putting greens.

Their putting is fairly good on the whole, with the possible exception of Harry Vardon. He is lamentably weak in this department of the game, and shows a timidity on short putts such as I have never seen before. He hits the ball with a quick, jerky stroke, and is constantly afraid of missing the hole. It does seem too bad, because this really great golfer suffers on this shot.

With Ray it is different. A big, strapping chap, who hits the ball hard, getting terrific distances. The few times I have seen him play made me think that Ray was inclined to be off the line of play occasionally.

His play is very sound for all of that, and he might be considered a very dangerous man on the putting greens, as he putts boldly and for the back of the cup, being exceptionally accurate on his approach putting.

E. H. BARRETT WINS MATCH AT 37TH GREEN

THE closing match of the last tournament of 1913 at East Lake wound up with a most brilliant bit of golf, by which E. H. Barnett won the T. A. Hammond trophy, 1 up, on the first green of the course, sinking a 20-foot putt for a 2 on what was the thirty-seventh hole of the hardest match of the season. J. O. Smith, his opponent, just missed his own long putt for a 2, and was down for a par 3.

The match was well played throughout, and at no time was either contestant in the way of a commanding lead. It was a fitting finish for the best golfing season the Atlanta Athletic Club has ever enjoyed—and probably for the last big tournament that will be played on the present course, which now is being redesigned into what will doubtless be one of America's sportiest inland courses.

In the second flight W. R. Tichenor defeated W. J. Tilson, 2 up and 1 to play, in a close and well-played match.

Perry Adair defeated Scott Hudson in the finals of the third flight, 2 and 1. J. R. Pollard won in the fourth flight over E. T. Wimberly, and the fifth flight also developed an extra hole match between E. G. Beasley and H. H. Alberti, the former winning 1 up in nineteen holes.

Ex-President's Son After Place on Team

PRINCETON, N. J., Sept. 29.—Princeton football players to-day heard with interest that in a few years they may have on the Tiger team Richard Cleveland, son of the late President Grover Cleveland. Young Cleveland is a student in Exeter Academy, Exeter, N. H., but will enter Princeton next year. He is 15 years old and weighs 160 pounds, and is striving hard to make his class team or Jimmy Murphy at Terre Haute, Ind.

DENIES SALE TO CUBS.

LOS ANGELES, CAL., Sept. 29.—Ed H. Mains, president and principal owner of the Venice team, of the Pacific Coast Baseball league, denied today that he had sold Pitcher Kestner to President Murphy of the Chicago club, of the National League.

TOBACCO HABIT You can conquer it easily in 3 days. Improve your health, prolong your life. No more craving for tobacco. Don't stumble over broken promises. Remember, many cigar, cigarette, pipe smokers, chewers, snuff users, have found relief in Tobacco Redeemer. Write us today. Booklet free. E. J. WOODS, 524 Sixth Ave., 208 M., New York, N. Y.

DO YOU ITCH? If so, use Tetterine. It cures eczema, ground itch, ringworm, tetter, any itch. No more scratching and suffering with this terrible trouble. Send 50c. to Shuptrine Co., Savannah, Ga. Enclosed find $1. Send me that value in Tetterine. One box of Tetterine has done more for eczema in my family than $50 worth of other remedies I have tried.

Quo Tetterine

It relieves any trouble that has baffled the most skilful skin specialists. Tetterine cures you. Get it to-day. 50c. at druggists, or by mail. SHUPTRINE CO., SAVANNAH, GA.

BOXING
News of the Ring Game

Frank Baker, the Eastern lightweight, who has done some boxing around these parts, is back in our midst again. Baker is a likely looking chap and has a good record. Frank is anxious to get on with some of our local boys and says he does not fear any of them. Baker has met such boys as Benny Kaufman, Tommy Lavelle and Curley Jordan.

• • •

Jim Coffroth, the coast promoter, has decided to give Arthur Pelky a chance in his arena. Coffroth has wired Charley Miller, who is in New York, an offer to box Tommy Burns' protege next month. Pelky has already agreed to the match.

• • •

"Wildcat" Fearns strengthened his claim to the welterweight title last week when he defeated Billy Walters in a 10-round battle at Kenosha, Wis. Walters was one of the leading candidates for the title and recently held a 15-round draw with Ad Wolgast. A 20-round go between Fearns and Mike Gibbons ought to prove a banner attraction.

• • •

Gunboat Smith and Carl Morris have signed articles to meet in a 10-round go at Madison Square Garden, New York on the evening of October 9. The men will begin active training the early part of this week.

• • •

Spider Britt, local bantamweight, left Saturday night for Knoxville, Tenn. Britt has bouts pending there with Al Smith and Kid Underwood. If Britt fights in form he should have little trouble beating both these boys.

• • •

Despite recent defeats at the hands of Charley Lee, Kid Young is still wanted by promoters. Young secured two matches last week and if he manages to win both of them he will not lack for work in the padded ring. He broke Charlie Lee on a 4-round contest at a local theater to-morrow night and meets Mike Kelly at Athens, Ga., next month.

• • •

When Dan McKetrick sails for Paris from New York on October 4 he will take the following fighters with him: Frank Moran, and Joe Jeannette, heavyweights; Tommy Gavigan and Otto Kohler, middleweights; Young Ahearn and Gene Delmont, lightweights. This is surely some collection.

• • •

A grand reception awaits Willie Ritchie when he arrives in New York. Jack Britton, Tommy Murphy and Leach Cross will be demanding fights with the champion. However, before Willie gets to the Eastern city he will probably meet a sterling boxer, Charlie White, at Milwaukee. And remember this, Mr. White has a dandy kick in his left hand that he will work overtime if he ever gets into the same ring with it.

• • •

Terry Nelson, a clever battler, writes from Chattanooga that he has started light work for his bout with Joe Shuman at Jacksonville. Nelson is also after a match with either Danny Goodman or Jimmy Murphy at Terre Haute, Ind.

$5.50 Atlanta to Montgomery and Return

Account Alabama State Exposition

September 29-October 4

—Via—

THE WEST POINT ROUTE

TICKETS ON SALE September 27 to October 4, inclusive.

RETURN LIMIT. Tickets good to return any time up to midnight October 7, 1913.

TICKET OFFICES: Fourth National Bank Building, Atlanta Terminal Station.

KLAUS BATTLES M'GOORTY FOR 'MIDDLE' TITLE

CHICAGO, Sept. 29.—Back in 1903, June 4, to be exact, Milwaukee was alive with fight fans who gathered to see the bringing out of a few champions, Stanley Ketchel, who won a ten round battle from Billy Papke by a big margin. To-night in that same city another gathering of fight fans will witness Frank Klaus of Pittsburg and Eddie McGoorty go ten rounds.

The clash won't mean the bringing out of a new champion, but mighty near such a thing, for though Jack Dillon and Jimmy Clabby have a right to dispute any one claiming such honors, McGoorty and Klaus to-day hold the highest rank in the middleweight division. In short, the victor to-night, if the victory be decisive, will loom up as the man the others must beat to dispute his title.

There will be no decision at the close of ten rounds, should the battle go the full distance, for referees' decisions are barred by the laws that govern the game, but the newspaper boys will be at the ringside to tell the merits of the contest.

To-night's clash carries with it international interest. Not that either of the lads hails from foreign shores, but because of their battles abroad. Both McGoorty and Klaus have fought in the far-off lands and each is known all over the world. Klaus is famed abroad for his decisive win over Georges Carpentier, the French champion, and for his victory over Billy Papke, another battle fought on foreign grounds.

Other minor bouts have been waged in France by Klaus, but these more him known to the foreign ring. His American wouth have been of longnothe called for, hence the unprejudiced scribes' reason for handing him the best in the 158-pound division.

Are You Sick, Diseased, Nervous, Run Down?

Have You Blood Poison, Kidney, Bladder or Catarrhal Troubles?

IF SO, CONSULT (FREE)

Dr. Hughes, Atlanta's Long Established, Most Reliable Specialist.

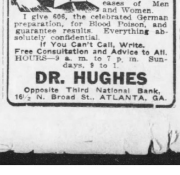

I cure to stay cured. NERVE, BLOOD and SKIN Diseases. Varicose Veins, Ulcers, Kidney and Bladder Diseases. Obstructions, Catarrhal Discharges and all Nervous and Chronic Diseases of Men and Women.

I give 606, the celebrated German preparation, for Blood Poison, and guarantee results. Everything absolutely confidential.

If You Can't Call, Write. Free Consultation and Advice to All. HOURS—9 a. m. to 7 p. m. Sundays, 9 to 1.

DR. HUGHES

Opposite Third National Bank, 16½ N. Broad St., ATLANTA, GA.

FREE $5,000 GIVEN AWAY IN PRIZES

"WANT AD" USERS

YOU ARE ENTITLED TO 10 VOTES

FOR EVERY CENT YOU SPEND FOR WANT ADS

VOTE FOR YOUR FAVORITE IN THE BIG "WANT AD" CONTEST





GET A CERTIFICATE—GIVEN FREE.

BUY A COUPON BOOK—YOU SAVE MONEY.

ORGANIZATIONS.

North Atlanta Baptist Church
Woodmen of the World, J. C. Root Camp, No. 80
Standard Club
St. Anselm's Church
St. James M. E. Church
Order of Owls
Jones Avenue Baptist Church
Hyperion Club
Asbury M. E. Church
Tabernacle Baptist Church
Highland Park Church
Inman Park Church
Jackson Hill Church
South Side Baptist Church
Transportation Club
Central Club
Howell Station Christian Church
St. Paul M. E. Church
Southern Christian Orphans Home

Here Are Contestants Who Are in the Race. You May Send in Your Votes and Nominate Any Worthy Organization or Individual.

LADIES' CLASS.

Miss Dorothy Bradley
Miss Eva Cheney
Miss Kate Loveiace
Miss Emma Paul
Miss Nita Lehman
Miss Louise Ashworth
Mrs. M. E. Lundeen
Miss Edwina Harper
Miss Edith Hartman
Miss Grace Pounds
Mrs. L. D. Thomas
Miss Viola Wilkie
Miss Marie Evans
Miss Lula Gachet
Mrs. C. N. Hebb
Mrs. Vera Johnson
Mrs. J. G. Gardner
Mrs. J. J. McLeod
Miss McCarthy
Miss Lois Butler
Miss Alta Wallace
Miss Sally Cobb Johnson
Miss Lena Milton
Miss Vista Black
Mrs. J. Swanton

GIRLS' CLASS.

Vivian Autrey
Carrie Bennett
Murlie Eaton
Addie Lee Conrad
Marie Carlton
Isabella Dixon
Cornelia Earnest
Nancy Fleming
Mary Huff
Miss Robert Harbour
Ruth Hearn
Gladys McLean
Myrtle Sims
Mary Tiller
Lillian Wells
Fannie Mae Cook
Imogene Weaver
Sarah Wagstaff
Miss Helen Brantley

BOYS' CLASS.

Harvey Anderson
James Johnson
Lehman N. Byck
Joel Clayton
Ebbylex Carroll
Meldrim Call
Russell Chamblee
Buel Crawley
Ira Dull
Earnest L. Dennard
R. T. Feare
Dan Gorgan
Walter Hood
Ralph Henderson
Albert Jennings
Vincent Johnson
Pat Logan
Virgil Lakoff
Willie Murphy
Harold McRea
John Owens
Powell Pendley
Hinton Parker
Paul Peyton
T. K. Roberts
Harry Sappington
Robert Sparks
Dave Schewe
Robert Smith
Victor B. Smith
George Rosser
Hugh Tarrant
Cobb Torrence
Robert Wilson
Elmer Reeves
Nathan Horne
Philip Gilstein
Hunter Lewis
John Sutton
Dewitt Tilton
Percy Carter
William Turner

MEN'S CLASS.

W. A. Davis
Lou Castro
J. D. Butler
H. I. Beall
W. S. Mears
B. B. Hay
C. C. Howell
L. L. Harvey
W. S. Tumlin
Thomas H. Pitts
W. W. Hagerman
W. J. Preston
M. B. Rolestone
A. Murphy
J. A. Cox
Frank Hammond
M. L. Garlyck
F. B. McGee
J. L. Carroll
Y. B. Smith
J. Y. Bushley
Horace Ingram
Joe Latimer
Otis Webb
H. W. Kilpatrick
R. M. Netherland
Flynn Lewis
J. W. Bracewell
John Zachen
A. P. Davis
B. M. Mason
M. E. Chaney
E. C. Andrews
J. L. Carroll
R. M. Branden, Jr.
A. L. Welling
O. L. Bartlett
J. B. Woodard
Charley Wynne
J. E. McLoughlin
W. Foster, Jr.
W. H. Brotherton
H. L. MacEwing
G. L. Lasley
Joe Latimer
Otis Webb
H. W. Kilpatrick
R. M. Netherland
Flynn Lewis
J. W. Bracewell
John Zachen
A. P. Davis

The Sunday American

The Atlanta Georgian

Published by The Georgian Co.

20 East Alabama St. Atlanta Georgia

Entered at Atlanta postoffice as second-class matter.

SUBSCRIPTION RATES

By Carrier or Agent

Daily and Sunday 12c
Daily only 10c

BY MAIL

Postage Paid to any Address in the United States or Mexico

MAIL SUBSCRIPTIONS PAYABLE IN ADVANCE

DAILY AND SUNDAY:

1 Year $7.00
6 Months 3.50
3 Months 1.75
1 Month ..... .60

DAILY ONLY:

1 Year $5.20
6 Months 2.60
3 Months 1.30
1 Month ..... .45

SUNDAY ONLY:

1 Year $2.50
6 Months 1.25
3 Months ..... .70
1 Month ..... .25

RAILWAY SCHEDULES.

SOUTHERN RAILWAY.

"PREMIER CARRIER OF THE SOUTH."

ARRIVAL AND DEPARTURE OF PASSENGER TRAINS, ATLANTA.

The following schedule figures are published only as information, and are not guaranteed:

Arrive From—	(No.	Depart To—
8 Birmingh'm	12:01 am	34 New York	12:15 am
23 New York	5:00 am	12 Columbus	5:40 am
12 Jacksonville	6:50 am	12 Cincinnati	7:40 am
47 Washington	8:30 am	7 Fort Valley	7:15 am
12 Shreveport	6:30 am	29 Birmingh'm	8:40 am
7 Macon	8:40 am	11 Macon	9:40 am
28 New York	11:10 am	23 Shreveport	10:30 am
1 Chatt'ga	10:55 am	22 Kansas City	7:00 am
7 Macon	1:00 pm	13 Brunswick	7:40 pm
17 Fort Valley	10:45 pm	32 Birmingh'm	11:00 am
31 Columbus	1:30 pm	35 New York	2:40 pm
6 Cincinnati	11:10 am	40 Charlotte	12:00 n
8 Jacksonville	3:50 pm	40 Jacksonville	12:00 n
30 Birmingh'm	12:00 m	30 Columbus	12:00 n
40 Birmingh'm	12:40 pm	36 New York	2:45 pm
2 Chatt'ga	3:30 pm	2 Chatt'ga	12:00 pm
8 Macon	4:00 pm	38 Birmingh'm	4:10 pm
37 New York	4:00 pm	38 Toccoa	4:00 pm
8 Brunswick	4:30 pm	22 Columbus	5:10 pm
24 Birmingh'm	5:00 pm	22 Cincinnati	8:10 pm
24 Kansas City	8:20 pm	9 Fort Valley	5:30 pm
18 Charl'ston	9:35 pm	39 Rollin	5:45 pm
19 Columbus	10:30 pm	19 Macon	6:40 pm
41 Fort Valley	8:00 pm	44 Washington	8:45 pm
14 Cincinnati	11:20 pm	26 Jacksonville	8:00 pm
15 Jacksonville	8:50 am	11 Shreveport	11:10 pm
17 Toccoa	8:30 am	14 Jacksonville	11:10 pm

All trains run daily. Central time.

City Ticket Office No. 1 Peachtree St.

SPECIAL NOTICES.

TAXICABS.

TAXICABS, Belle Isle

IVY 5100, ATLANTA 1508.

FUNERAL DIRECTORS.

Barclay & Brandon Co

Funeral Directors; now in new home, 246 Ivy st., cor. Baker. Auto ambulance, a to hearse.

LOST AND FOUND.

LOST—Saturday probably at Forsyth Theater, black seal pocketbook, containing money and identification card and other papers. Very liberal reward if returned to William H. Wheeler, Ansley Hotel.

LOST—Bunch of keys; Healy Barber Supply tag, No. 500. Reward. 43 North Broad st.

LOST—Small white poodle dog, male; answers to name "Sip." Return to 66 Dodd avenue and receive reward. Phone Main 4150.

LOST—Gold vanity case, with heavy gold chain. Notify J. G., care Georgian.

LOST—On East Hunter car, or near postoffice, Friday night, two iron gods, wrapped in newspaper. Return to 562 Woodward avenue. Reward.

LOST OR STOLEN—Boston terrier dog; female; brindle with white marking on neck and breast and feet. Return to 125 Kirkwood Ave. for reward.

CONTINUED IN NEXT COLUMN.

LOST AND FOUND.

LOST—Last Tuesday afternoon, three $5 bills at Kress' or McClure's. Reward. Phone Hardy 56-M.

LOST—Friday, on Pine street car, or between Trinity avenue and Ashby. Hotel, gold bracelet, diamond setting, engraved Eva Gantt Lane. Reward if returned to P. W. Webster, apartment 11, 87 Washington street. Telephone Main 2587 and 2845.

LOST—Between 14 E. Pine and 70 Merritts, silver purse containing $50; also check on Lowry National for $2, payable to Earle F. Leonard. Finder call Ivy 5444-L and receive liberal reward.

LOST—Wednesday, September 24, bunch of keys. Return to American National Bank.

LOST OR STRAYED—Fox terrier bitch, white, large black spots, black head, long, smooth hair; name "Lillie." Reward. A. L. Dunn, 876 Ponce DeLeon Ave.

LOST—Wednesday night, ladies' gold watch. Finder return to 163 Glenn street and receive reward.

LOST—Gold handled umbrella with initials "E. K." on handle; left on North Decatur car about 9:30 Monday afternoon. Reward if returned. Call Mail 2753-L.

LOST—Small bulldog, black and white spots, black head with small streak of white down middle, with white band at collar; very short tail. For reward return to A. E. McWaters, 483 South Boulevard. Call Main 3944-J.

LOST—Male Fox Terrier, white with black and tan head and ears; name "Mack." Call Bell Phone Ivy 5144.

LOST—Two past due promissory notes on a plain envelope. Valuable only to the lady who lost them. If found telephone George Campbell, Ivy 1900.

LOST—Thirty-second degree Masonic ring; "E. L. Herring" engraved inside. Return to Georgian office, 7 Edgewood Ave. Reward.

W. M. COX cleans all kinds of carpets, rugs a specialty. Ivy 5135-J, Atlanta 1816. 146 Auburn Ave. 7-20-81

PERSONAL.

WANTED—The Tenth Anniversary number of The Los Angeles Examiner, issued December 24, will show you all the wonders of Southern California. Mailed to any part of the United States or Mexico 35 cents a copy; all foreign points 25 cents. Address Los Angeles Examiner, Los Angeles, Cal.

FREEMAN & PERKERSON, Clothes to Measure, 100 ready-to-don patterns await your inspection; style, fit, workmanship and quality guaranteed. The Shop That Satisfies, 9½ Marietta St., Peachtree store.

GENEALOGICAL research made; cost of arms painted; prices and testimonials references. B. Carter, 1734 T street, N. W., Washington, D. C.

SPIRELLA CORSET SHOP 721 The Grand, Ivy 5100.

BE A DETECTIVE—Big pay; easy work; travel. We show you how. Write Frederick Wagner, 1243 Lexington Ave., New York.

SUPERFLUOUS HAIR removal guaranteed; absolutely harmless; no chemicals used. Parlors 70-71, Hirsch-Steffin, 24 Prince street, Rochester, N. Y.

LEARN whom to marry. Affinology explains choosing congenial companion. Read it before taking final step. Price, 50c. Write for it now. Park, Los Angeles, Cal.

FANISH wrinkles, pimples, blackheads, crows' feet; remove marks of old age. Write Royal Company, 53 York, New Haven, Conn.

GO ON THE STAGE—Will furnish book of instructions and full particulars. Address Stage, Box 468, care Georgian.

SUIT LINERS NEEDED.

EXPERT workmen. Call M. 1177; our messenger will call in business section. Phone Hardy 3-5. Bush & Bullock, formerly Ideal Tailor Shop.

BIG NEWS for women, our monthly composing never disappoints; safely relieves longest, most irregular, abnormal case of suppressed menstruation in three days. Free. Dr. Southern Remedy Co., Memphis, Tenn.

SHOES HALF-SOLED SEWED 50 CENTS

AT GWINN'S SHOE SHOP, 6 Luckie street, opposite Kimball House. Hardy phones. In a hurry. Call Taxicab Company for auto service; reg. fee.

ROBINS' Hair Dressing parlor for ladies and gentlemen. Shampooing, hair cutting, etc.; combings made to order; children's haircutting. Miss Sadie Hyman. Prop. M. 2625.

GLUTEN BREAD.

ANY ONE suffering from indigestion, stomach trouble or kidney disease put on Gluten Bread and be made a fat Edgewood Ave. only. Ivy 4987-J.

SERVICE—Rent your gowns from trenes imporperly fitted. John B. Daniel, 44 Walton street, has an expert fitter and it will cost you no more to see him in you, and it means insurance.

MARVENTA FANTARIUM—Private, refined, homelike. Limited number of patients. Home provided for infants. Mrs. M. T. Mitchell, 36 Windsor street.

SWITCHES made from combings, $1; hairdressing and scalp treatment; children's haircut, 25c. Mrs. Alle Gallaher, 79½ Peachtree St.

CONTINUED IN NEXT COLUMN.

PERSONAL.

DENTISTRY

The Georgia Dental Parlors
10½ WHITEHALL, COR. MITCHELL.
WILL DO YOUR work for a few days at the following prices:
Set of teeth, $5.00
22 carat Gold Crown, $3.00.
Bridge work, $2.00.
White Crown, $3.00.
Silver fillings, 50c.
And all other work at reasonable prices.

DANCING.

DANCING SCHOOL—Latest steps; private instructions. Ivy 6067-J. 43 W. Peachtree street.

MATRIMONIAL.

BACHELOR, 35, worth $50,000, would marry. C, Box 35, League, Toledo, O.

HANDSOME young man, college training, established business, would like to meet young lady of character and means; not more than 28; matrimonially inclined. Address Y., Box 80, care Georgian.

WOULD be pleased to correspond with young lady object, matrimony. C. G., Box 6, care Georgian.

WOULD YOU marry if suited? Best matrimonial paper published. Mailed FREE. Correspondence Toledo, Ohio.

EDUCATIONAL.

CHILDREN coached. Children unable to attend public school or wishing to make up studies; experienced in public school work. Miss Brown, 393 Central Ave.

EXPERIENCED Peabody teacher will coach pupils without a new method piano. W. 898-J.

PIANO LESSON and experienced lady piano teacher that will give best attention and instruct a few promising pupils that are ambitious, and have residence studio near in or Druid Hills. Address Music Teacher, Box 60, care Georgian.

EXPERIENCED Peabody teacher will coach pupils; also lessons in elocution and piano. W. 898-J.

ART LESSONS—Modern school, as taught in Paris and New York. Lula Ross, 27 Durant place. Ivy 857-J.

PIANO LESSONS, select school for boys. T. A. Richardson, A. M. Preparation for Tech, Universities, West Point, Annapolis. Lessons taught at 300 Spring street.

CLASSES will open September 1 for vocal and instrumental music at 322 Spring street. Mrs. Theresa Grant-Hoffman.

SPANISH! SPANISH!

I WILL TEACH you Spanish as it is, and not as you think it is. I will also translate at reasonable terms. Apply Professor Campoamor, 25 East Ellis street.

SARAH ADELLE EASTLACK

SCHOOL OF EXPRESSION.
REAL METHOD—THE SPOKEN WORD.
PROFESSIONAL TRAINING.
PERSONAL AND PRIVATE LESSONS.
ATLANTA INSTITUTE OF MUSIC
Ivy 6986
20 E. BAKER ST., ATLANTA, Ivy 6986

HELP WANTED—MALE.

WANTED—Young men interested in Southern California? If you are, order the Tenth Anniversary Number of The Los Angeles Examiner; date of issue December 24; it will give you just the information you are looking for. Mailed to any part of the United States or Mexico 15 cents a copy; all foreign points 25 cents. Address Los Angeles Examiner, Los Angeles, Cal.

WANTED—Experienced waiter. Phillips Hand Laundry, 24 Brotherton street.

WANTED—First-class upholsterer; must have experience and wages expected. Address Steady, care Georgian.

YOUNG MAN over 21 years of age to act as assistant and learn the real estate business. See Mr. Anderson, 501 Empire Life (Palmer) Building.

ANYBODY can earn $20 weekly raising mushrooms; spare time, year, in cellars, sheds, boxes, etc. Markets waiting. Free booklet. Ullman Barton, 2132 West 5th St., New York.

ADVERTISING MANAGER

THE Atlanta Department Store of a hustling Texas town of 40,000 requires the services of an aggressive, up-to-the-minute advertising manager—a man who can write convincing ads and maintain and build upon the fine prestige this store now enjoys. Those who has worked for these people is inserting this ad, knows surroundings will be pleasant. Write full details of experience, salary expected or arrange interview. Box 276, care Georgian.

SALESMAN for Atlanta-made popular price tailoring line; commission proposition. Gross, 501 Gould Building.

WANTED, energetic man who thoroughly understands the management of a Turkish bath; fine opportunity for run-all winter. Must have some money. J., care Georgian.

WANTED—24 daily reporting faded colors in rugs and carpets. Armenian preferred. Great demand. Particulars free. Box 6, Norwood, Minn.

PAINTERS WANTED—Who are ambitious to advance. More money, larger opportunities than working at trade. Write for information. E. P. Mickel, Noel Block, Nashville, Tenn.

CONTINUED IN NEXT COLUMN.

HELP WANTED—MALE.

MAKE $5 per day with our patent product; will sell territory; no capital; no office, no equipment; this is not a fake scheme; interview or booklet free. American Mirror Screen Co., St. Louis, Mo.

WANTED—Prescription clerk or young man to work in our store who wants to learn the drug business. Will give privilege of attending college. Apply in own handwriting. Hammond Drug Company, 460 East Fair street.

WANTED—Young men for mail department; must have experience. Apply at once, 28 West Mitchell St. United Credit Clothing Co.

WANTED—Good cook. Apply 71 Sells avenue.

WANTED—First-class, neat and clean cook. Apply 282 Peachtree street.

WANTED—First-class manicure. T. P. Stephens, 211 Citizens Bank Bldg., Tampa, Fla.

LADIES, city or country, to sell fancy aprons, $10 per cent profit. Send $1, 75c or 50c for sample order. Lena Thomas, 3002 South Park avenue, Apt. 47, Chicago, Ill.

WANTED—A first-class cook. Apply 510 North Jackson St.

WANTED—Experienced neckwear operators. All Star Mfg. Co., 66-70 West Mitchell St.

WANTED—Colored woman to cook and assist in general housework. 93 Indian Circle, Ansley Park.

LADIES WANTED TO SEND me with ten names and addresses of friends living on rural routes, and I will send a package of pretty cards, suitable for mailing or framing. Aladdine, P. O. Box 86, Atlanta, Ga.

WANTED—Girls to learn the ostrich feather business. Only those anxious to learn need apply. Steady position. Parisian Plume Company, 44 Peachtree street.

WANTED—Six experienced millinery preparers. Mrs. E. M. Buchanan, 242 Edgewood avenue.

WANTED—Two ladies to solicit high-class multigraph work on commission. Give phone number. Address W. D. H., Box 873, care Georgian.

$2.50 PER DAY SALARY and additional commission paid women in each town to distribute free circulars and take orders for concentrated flavorings. J. S. Ziegler Co., Chicago.

WANTED—Help in dressmaking. Apply 178 Whitehall street.

LADIES—Make $15 to $25 weekly handling our ladies' sanitary specialties. Positive necessities. Quick sales. Light work. Write today. Mutual Mfg. Co., Marbridge Building, Broadway at 34th street, New York.

LADIES—Make shields at home $10 per 100; work sent prepaid to reliable women; particulars for stamped addressed envelope. Eureka Co., Dept. 107-C, Rochester, N. Y.

WOMEN—Get government jobs. Big pay; write for free list of positions available. Franklin Institute, Dept. F 19, Rochester, N. Y.

HANDSOME GIRLS TO POSE IN MOTION PICTURES. MODEL SIZE 36. CALL IMMEDIATELY AT ALL-LETT FILM COMPANY, 217 RHODES BUILDING.

WANTED—LADIES OF ABILITY and experience to solicit advertisements for a publication. 420 Kiser Bldg.

WANTED—Ladies to sell tickets; big salary. 56½ Peachtree St.

WANTED—Ladies to copy names and addresses for us at home; spare time; experience unnecessary; $5 weekly. Offers can be made; send 12 cents in stamps for first supply of material. Standard Copying Company, Nashua, N. H.

WANTED—Settled woman cook for small hotel in country town. White or colored. Wadley Hotel, Wadley, Ala.

WANTED—Expert millinery saleslades who know how to make satisfactory sales. Grossman.

WANTED—Young women and girls desiring attractive positions. Writers of operators and clerks closely supervised by the company; their conduct on the premises carefully guarded by matron, woman supervisors and chief operator, who have complete control over the rest rooms and operating rooms. Splendid training course for those inexperienced; salary paid while learning. Salary increased upon being transferred to operating force, and for those becoming efficient, increased as they become worthy with opportunities for ultimate advancement to $75 per month. References proving the standing of applicant essential. Those having educational advantages preferred. Lunch room and comfortable retiring rooms provided with several hundred Carnegie Library books for the convenience of the operators. Matron and trained nurse in attendance. Apply 8:30 to 9, Southern Bell Telephone and Telegraph Company Training School, 25 Auburn avenue.

DO YOU NEED HELP of any kind? A little "Want Ad" will get it for you.

CONTINUED IN NEXT COLUMN.

HELP WANTED—FEMALE.

GIRLS LEARN MILLINERY; best trade on earth for women; can be taught in 3 months; good wages paid; school of Millinery, 100½ Whitehall st. We make over and retrim hats free.

GOVERNMENT POSITIONS OPEN TO WOMEN. Write for free list. Franklin Institute, Dept. 602-F, Rochester, N. Y.

HELP WANTED—MALE AND FEMALE.

BUSINESS PERSONAL—We want to tell you of the wonderful opportunities afforded by Southern California, the land of sunshine, progress and advancement. Order the Tenth Anniversary number of The Los Angeles Examiner, issued December 24, mailed to any part of the United States or Mexico for 15 cents; all foreign points 25 cents. Address Los Angeles Examiner, Los Angeles, Cal.

WANTED—Hustlers; boys and girls to sell twelve packs of postcards, 10c each. Splendid premiums or cash commission. Write to-day. H. A. Puckett, Box 437, Atlanta.

WANTED—TWO GOOD COOKS; MEN OR WOMEN. WHITE OR COLORED. APPLY AT PEACHTREE INN.

WANTED—Men and women with ability to represent a reliable line of underwear, hosiery and sweaters, sold from sample; or good specialty side lines; repeat orders assured. Apply at once to Mr. A. H. Putnam, 36 E. North Ave., Atlanta.

WANTED, Cotton Mill Help SPINNERS AND FRAME HANDS ESPECIALLY. High Wages. Fulton Bag & Cotton Mills, Atlanta, Ga.

PICTURE PLAYS.

WRITE MOVING PICTURE PLAYS WE SHOW YOU HOW. We are in the film business, thus know how to criticise. Write us. Lambert Film Co., Rhodes Bldg.

TEACHERS WANTED.

WANTED—Piano teachers two nights each week by gentleman without any musical knowledge. Write R. H., Box 21, care Georgian.

WANTED—Kindergarten teacher to take charge of class from 10 to 12:30 Sundays at Universalist Church. Phone Mr. Beauvais, Main 3026, or call at 36 Forrest avenue.

TEACHERS WANTED—Especially principals and assistants. Foster's Teachers Agency, 616 Third National Bank Bldg., Atlanta, Ga.

AGENTS AND SALESMEN WANTED.

AGENTS wanted to sell a new book, "Wonders of Providence," a great record of God's faithfulness in dealing with the people of all classes; 550 pages; price, $1.25. We pay agents 50 per cent commission. Hopkins Book Company, Atlanta, Ga.

SALESMEN WANTED—Big demand and big money in handling the Portable Golden Gem Adding and Listing Machine. Only practical Adding Machine Co., 148 Dunne St., New York.

AGENTS—Sell dollar combination, silk ties, silk socks and monogram cuff links, stick pin set; free; or three silk neckties. Same set free. 67% profit. Free samples. Comer Neckwear Co., 1444 Fourth, Dayton, Ohio.

BIG MONEY by MAILING Circulars for others. Send 25c for complete instructions. Alexander, P. O. Box 86, Atlanta, Ga.

EXCITING cleaner agents—Here it is—New design in wheel-operated powerful bellows-type cleaner, exclusive appearance, sells quickly at attractive price. Write for particulars about money-maker. Marvel Manufacturing Co., Toledo, Ohio.

WE FURNISH you capital to run profitable business of your own. Become one of our local representatives and sell high grade custom made shirts; also guarantee sweaters, underwear, hosiery and neckties direct to homes. Write Steadfast Mills, Dept. 28, Cohoes, N. Y.

NECKTIE proposition for holiday trade. Beautiful premium to each customer. Ladies or gentlemen make $40 a week from now until Christmas. Outfit free to workers. Be first in your neighborhood. Wilson Mfg. Co., Lancaster, Ohio.

WE PAY you well to be a national agent. Snappy goods. Big profits. New sales plan. Our reputation and big capital backs you. Wm. J. Dick, Mgr., Dept. 12, 29 W. Lake, Chicago.

CONTINUED IN NEXT COLUMN.

AGENTS AND SALESMEN WANTED.

EXPERIENCED lot salesman for high-class North Side sub-division. W. T. Martin, 819 Empire Building.

AGENTS and canvassers wanted to handle Bibles and Clocks during the fall season. Best sellers on the market. 100 per cent profit. Goods sell themselves; no experience necessary; all you need is a sample. Write to-day for terms and full particulars. Mississippi Sales Co., Dept. 92, Potts Camp, Miss.

AGENTS—Something new; fastest sellers and quickest repeater on earth. Permanent, profitable business. Good for $50 to $75 a week. Write for particulars. American Products Co., 8081 Sycamore street, Cincinnati, Ohio.

AGENTS—Wonderful opportunity. Act quick. Sell "Ambrew" Concentrated Beer Extract. Makes genuine beer by adding water. Strictly legal. Enormous profits. Large cans. Send postal to-day and we'll show you how to make money quick. The Ambrew Co., Dept. 2562, Cincinnati, Ohio.

AGENTS—The biggest thing out. Sell "Zanol" Concentrated Liquor Extracts. For making liquors and cordials at home. No real article. Save over 50%. Small package, enormous demand, big profits. Strictly legitimate. Start while it's new. Don't delay, just a postal today. Universal Import Co., 540 Evermore street, Cincinnati, Ohio.

Cost 3c; Sell 15c to 25c.

FAMILIES buy by sets, 5 sets to dozen; hundreds. Free demonstrating sets. Anyone can attach. EVERSHARP GILLETTING CASTERS. Save carpets, floors, furniture. Carried in pocket. Agents earn $25 to $100 weekly. Evergrip Co., 29 Warren street, New York, Dept. 91.

SALESMEN—Experienced in any line to sell general trade in Georgia. Unexcelled specialty proposition. Commission contract. $15 weekly for expenses. Vacancy October 1st. Continental Jewelry Company, 347-39 Continental Bldg., Cleveland, Ohio.

AGENTS—New household specialty. Exclusive territory. Dept. H, Bin F, Newton, Iowa.

AGENTS, WOULD YOU TAKE steady job making $30 weekly, with opportunity to be district manager at $5,000 yearly? No experience required. My goods are snappy self-sellers. Can help money quick by writing me to-day. Learn about our $1,000 contest. E. M. Davis, President, 856 Davis Block, Chicago.

WANTED—Traveling salesman for Georgia. Fall and holiday line for merchants in small towns. Big commission; paid weekly. Address Importer, 1209 Candler Building, 88 Louis, Mo.

AGENTS—A gold-engraved stickpin and cuff link set free with every necktie sale. Write quick for terms and free samples if you want a fast seller and a big money-maker. Milton Tie Company, 6729 Hopper street, Dayton, Ohio.

WANTED—City salesmen; the New Home Sewing Machine Company, 10 Third Avenue, Rockford, Ill.

WE HAVE openings for ten lot salesmen to sell improved lots in Druid Hills and Peachtree section, on easy terms. A hustler can earn from $250 per month upward. Address "Lot Salesman," 13, care Georgian.

WANTED—Capable, responsible solicitor to call on retail merchants; good pay; sample outfit free. Amatuto Supply Co., 1 Berry Building, Boston.

SALESMEN—New office specialty; sells for cash; no orders. Bin F, Newton, Iowa.

AGENTS—$90 per cent profit. Something new. Big demand everywhere. $10 daily easily made. Write today for free sample. J. R. Bourdeau, Mgr., 425 N. Clark, Chicago.

SALESMEN—$10 per day commission paid; best punch board line on the market; weekly settlement; write immediately. American Novelty Co., St. Louis.

AGENTS, canvassers, crew managers, salesmen wanted in every community for our new 7 days' make of cake of soap assortments; advertising price 25c; costs you 12½c; attractive premium given; everybody buys; lose no time getting our list every quarter. Home Supply Co., Manufacturers, Established 1890, 288 Greenwich st., New York.

AGENTS—Make $90 per cent profit selling Novelty Sign Cards. Merchants buy 10 to 100 on sight; $90 varieties; 2c sample. Sullivan Co., 1248 VanBuren St., Chicago, Ill.

SALESMEN wanted; fine proposition; virgin territory; five-year position; reliable workers advanced to crew manager. Make $5,000 first year. Beginning in on ground floor. State manager's age. Call on or address 621 Chamber Building, Atlanta, Ga.

AGENTS WANTED—100 per cent profit selling useful specialty; used in homes, offices, stores; sold by sewers; good renewer; sample free. Address Auburn, Box 158, care American.

SIDE LINE SALESMEN—We are making lots of fastest selling advertising novelty ever made; sells all lines trade; strong on banks. Address N. M. Co., this paper.

WANTED—Agents to handle Aguine Complexion cream; sold across the counters for the past thirty years. Hundreds of indorsements from all parts of the country. We have now decided to give it national advertising. Complex Ion Cream, Box 695, care American.

CONTINUED ON NEXT PAGE.

Want Anything?

TELEPHONE
MAIN 100
ATLANTA 8000.

Telephone clerk will take your ad, and, if required, assist you in wording or will write the ad for you—that is his business. He will also make it as brief as possible to obtain the results desired. In order to accommodate customers accounts will be opened by phone, but you will make payments promptly after publication or when bills are presented by mail.

Classified Advertising Rates:

1 Insertion..... 10c a line
3 Insertions..... 6c a line
6 Insertions..... 5c a line
20 Insertions.....4½c a line
30 Insertions.....4c a line

No advertisements taken for less than the cost of two lines. Six words to a line.

To protect your interests as well as ours, all orders for classified ads will not be accepted over the phone. Please send in order to discontinue in writing.

TELEPHONE
MAIN 100
ATLANTA 8000.

LITTLE ADS THAT BRING BIG RESULTS

AGENTS AND SALESMEN WANTED.

SALESMEN of the "make good" kind; those who can get the order after the others have failed; must make permanent connections with a high-grade corporation calling on automobile owners. H., Box 44 care Georgian.

WANTED—Man in every town where they have waterworks system, to sell the best bath spray; something new; nothing like it. Southwestern Mercantile Company, Inc., 210 Baltimore Building, Oklahoma City, U. S. A.

WANTED—Agents. Strong made $150 last week. Sold 52 in month. Big money-maker. Miles Parker, 12 Park Place, Detroit, Mich.

WANTED—Few good salesmen to sell the best auto supply proposition in State. Mr. Quinn, Box 980, care American.

WANTED—Agents make $5 to $10 a day; auto supplies; sell at sight; every auto owner buys. Write for particulars. Perfecto, Box 701, care American.

SALESMAN—Georgia territory open; must be producer; excellent opening; staple line; expense advanced against commission. Send references required. Address Commission, care American.

WANTED—Agents; four-in-one four-in-hand. Something new. Twelve colors, five styles. Big seller. Good profit. Handsome leatherette pocket folder outfit. Milton, Box 697, care American.

AGENTS—Sell and accept any offer until you have ours. Write for free sample case and catalog of whirlwind selling specialties. Kreisler Co., 1010 North Railroad street, Bellevue, Ohio.

GENERAL AGENT—In every city, to sell the new finder and license holder. Something new. Twelve colors, five styles. Big seller. Good profit. Handsome leatherette pocket folder outfit. Milton, Box 697, care American.

AGENTS—Sell and accept any offer until you have ours. Write for free sample case and catalog of whirlwind selling specialties. Kreisler Co., 1010 North Railroad street, Bellevue, Ohio.

GENERAL AGENT—In every city, to sell the new finder and license holder. Something new. Twelve colors, five styles. Big seller. Good profit. Handsome leatherette pocket folder outfit. $1 per set. Klorb Company, Hamilton, Ohio.

AGENTS—Make $1 an hour with our $5 sensational sign letter; make offer. Twelve pairs of guaranteed hose, only 85c, with 60 day written guarantee bond or garters free. Write quick for free outfit. C. H. Hood & Co., Hemstead, Md.

WANTED—Agents; start at once. Make $5 to $10 every day selling our specialty. Great demand. Investigate. Terms, Box 196, care American.

AGENTS—To handle specialties; fast sells on sight; sure repeater; big profits; ask for particulars. Address F, Box 75, American.

AGENTS—Salary or commission; greatest seller yet; every user pen and ink buys on sight; 200 to 500 per cent profit; one agent's sales $620 in six days; another $52 in two hours. Box 82, care Hearst's American.

AGENTS—Hundreds making $50, $75 weekly; sensational offer; $1 nickel-plated safety razor, fully equipped handle; 26c stick finest quality shaving soap, all 15c. United, Box 83, care American.

SPLENDID opening for several good parties handling our specialties. Handsome earnings. Apply promptly. Associated Factories, Box 181, Statesville, N. C.

AGENTS make $3 to $5 a day selling our wardrobe outfits. Sells for $1.50. Write for particulars. Bullock Importing Company, Henderson, N. C.

AGENTS—Handle the "make good" kind; those who can get the order after the others have failed; must make permanent connections with a high-grade corporation calling on automobile owners. H., Box 44 care Georgian.

WANTED—Man in every town where they have waterworks system, to sell the best bath spray; something new; nothing like it. Southwestern Mercantile Company, Inc., 210 Baltimore Building, Oklahoma City, U. S. A.

WANTED—Agents. Strong made $150 last week. Sold 52 in month. Big money-maker. Miles Parker, 12 Park Place, Detroit, Mich.

WANTED—Few good salesmen to sell the best auto supply proposition in State. Mr. Quinn, Box 980, care American.

WANTED—Agents make $5 to $10 a day; auto supplies; sell at sight; every auto owner buys. Write for particulars. Perfecto, Box 701, care American.

SALESMAN—Georgia territory open; must be producer; excellent opening; staple line; expense advanced against commission. Send references required. Address Commission, care American.

CONTINUED IN NEXT COLUMN.

READ FOR PROFIT-GEORGIAN WANT ADS-USE FOR RESULTS

THE ATLANTA GEORGIAN AND NEWS

AGENTS AND SALESMEN WANTED.

AGENTS—Double your income selling guaranteed knit goods. Largest manufacturer in America. Write for free outfit and particulars of greatest money-making proposition ever offered. Income, Box 638, care Georgian.

WE WANT an agent on every R. F. D. and in every town in the South to handle puller for small town merchants. Write for proposition. Chas. D. Barker, 23 Peters St., Atlanta, Ga.

WANTED—Salesman to sell CASEY JONES 5-CENT CIGARS. Attractive outfit and proposition with reference; Havana Cigar Co., St. Augustine, Fla.

AGENTS—For staple articles; big commission; sells like wild fire; sample free to workers. H. T. Grady Co., 109 Woodward avenue, Atlanta, Ga.

WANTED—Agents everywhere to handle fast selling necessities; make $5 to $15 daily. Write for catalogue and agents' prices. Samples free. Hatchet Mfg. Co., Dept. 3, Atlanta, Ga.

AN AGENT in every county to sell our new maps. Times are hard; we have money plentiful this fall and winter. Quick advancement to those who work. Call at once. Huse Company, 520 Temple Court, Atlanta, Ga.

FIFTEEN good salesmen wanted to sell out a beautifully wooded subdivision less than three miles from center of city; exceptionally liberal terms to be offered. Apply 204 Trust Co. of Georgia Bldg., between hours of 2 and 4.

SALESMEN WANTED.

WE ARE organizing a stock company to manufacture a Universal Wire Fence. Ma fallroad tie, and are in need of two first-class salesmen of good appearance and with large city acquaintances. Splendid opportunity for men who want to prosecute this proposition with indefatigable assiduity. Call between 4 and 5 p. m. at 611 Empire Life Building.

WANTED—Representative for a high-grade steam specialty; practical steam man or team; fifty established accounts preferred; do not object to selling non-competitive goods. Address Answer Box 800, care Georgian.

SALESMEN—Desirable specialty man for Georgia; staple line on new and exceptional terms; money now; all or part commission; $35 weekly for expenses. Capable, A-No. 1, care Georgian and American.

SALESMEN everywhere; $15 daily selling $20 soda fountain. Address Manufacturer, Box 1655, care Georgian and American.

SALESMAN wanted for country towns; $25 weekly salary and $5 per day allowed for expenses. Address traveling Salesman, Box 30, care Georgian.

AGENTS—$20 daily; easy sales; big profits; pending 50c sheet free. Act quick! Latest hits, best publishers, largest variety. Write quick. Music Supply Co., American.

WAYS to make money easy. Quick! Particulars free. Address Box 400, care American and Georgian.

WANTED—Agents in every town; sell to automobile and vehicle owners; very quick seller; good profits; investigate to-day. Address P. O. Box 533, care American and Georgian.

SALESMEN—Chance of lifetime; enormous profits; exclusive goods; protectors; surprising terms; sample 5c. D. Y. Box 854, care American and Georgian.

WANTED—Three real salesmen; men who have ambition to make a permanent connection with old-established firm on high-grade nationally advertised specialty; sold to all classes of the trade in towns and smaller cities. Producers can connect with $5,000 annually, or better, more than expenses. References and bond required. Call Room C, Box 491, care American.

JAEGER, JR., VACUUM CLEANERS. Get the sales; large profits; special wholesale prices. Address M. C., care Georgian and American.

SALESMAN to handle a popular line of neckwear and fur muffs as side-line on commission basis. Must be acquainted with the trade; security for samples required. Answer Samples, Box 6, care American.

DON'T READ—Attention, copyrighted. Expert salesman can make $250 per month selling country rights; no competition; exclusive territory. Address care American.

WANTED—Good stock salesmen who can sell shares and get the money. Nothing to equal it for opportunity. Good commission. X. Y. Z., care American.

WANTED—Five ambitious, energetic young women to sell corsets. Business trouble free. Corsets sell themselves.

SPECIALTY SALESMEN—How does $500 per month sound to you? If you have made good selling pianos, sewing machines, typewriters, books, adding machines, insurance, stocks and bonds or typewriters or other lines where creative salesmanship is essential then you can get a permanent contract, with leading real estate firm operating only in the growing Atlanta property, which will pay you $500 per month and more if sales justifies confidential. Address Future, Box 108, care Georgian.

$50 PER WEEK easily made; free samples to workers; big repeating business on every sale; agents get busy. Write quick for our big offer. Address Box 250, Address C. A. M., Box 152, care Georgian.

AGENTS—Salesmen—Monthly directory of newest, best selling specialties; sent free. Address Distributor, Box 53, care American.

AGENTS—Just out. Hot, weather-seller; soft-heating iron; 1 cent does a week's ironing; light in weight; low priced; credit given. Sample free to workers. Address Sad Iron Co., Cincinnati, O.

AGENTS—Sign men make $16-$20 daily selling our big handy sign; permanent; durable, universal use; anybody can put up. Write particulars. Sign Letter, C-344, care American.

LIVE agent or company to take over the exclusive local agency of a positive seller to grocery, hardware and furniture houses. Address M. S., Box 49, care Georgian.

EARN big money selling college pennants, flag bands and pillows. Write for sample and address Collegian Box, care Georgian.

BUY IN EACH TOWN—Will develop and place right boy in good attractive business; earnings from $5 to $10 to start; every boy who can furnish unquestionable references and security will receive. Boy Scouts preferred. Scouts, care American.

SALESMEN—Resourceful men for road who have experience and can show quality propositions; commission contract, with advances guaranteed. Answer C. Y. D., care Georgian.

AGENTS—Handle remarkable money getter; sells on sight; 100 per cent repeat orders most every house. Write for free sample. Address Southern, Box 9-C, care Georgian.

SALESMEN—High-grade, who know their services are worth at least $75 per week and can prove it; a splendid proposition to parties already interested; successful stock of unusual merit preferred. Answer Bonds, care Georgian.

EVER HAD experience selling goods? Could you sell a good dollar for 50 cents? If so, we can use you. Must be industrious, of good appearance, male or female. Hustlers, call Room 1, 59 Peachtree street.

REPRESENTATIVE, individual or jobber, to market high-grade structural steel and industrial sash specialty; Atlanta territory; commission basis; only lants territory; commission basis; only C-100, care Georgian.

SELL BY MAIL—Pleasant, profitable business means independence; start spare time; co-operate with established corporation; we furnish best sellers; factory prices; exclusive territory. Ad Answer Factory, Box 8, care Georgian.

SALESMEN — Splendid opportunity for salesmen calling on retail and wholesale drug trade, groceries and tin jobbers; pocket samples; liberal commission. Perfect, 25, care American.

BEST paying agency proposition in United States; assure $1,500 yearly; inexperienced taught how to make it; let us show you. Reply 96, care Georgian.

SALESMEN—Drug salesmen to sell a high grade line of toilet preparations as a sideline; liberal commission; quick sellers; established twenty-five years. Address Drugs, Box 5, care Georgian.

AGENTS—Both sexes; we will start you earning big money; begin to-day. Write for particulars. Exton, Box 92, care Hearst's American.

CONTINUED IN NEXT COLUMN.

AGENTS AND SALESMEN WANTED.

SALESMAN—To solicit orders for office supplies and stationery. Answer advertisements from hard-working, ambitious men only. Address only; good prospects are assured for a competent worker. Address Supplies, Box 1, care Georgian.

WANTED—Salesman to sell CASEY JONES 5-CENT CIGARS. Attractive outfit and proposition with reference; Havana Cigar Co., St. Augustine, Fla.

AGENTS—For staple articles; big commission; sells like wild fire; sample free to workers. H. T. Grady Co., 109 Woodward avenue, Atlanta, Ga.

WANTED—Agents everywhere to handle fast selling necessities; make $5 to $15 daily. Write for catalogue and agents' prices. Samples free. Hatchet Mfg. Co., Dept. 3, Atlanta, Ga.

AN AGENT in every county to sell our new maps. Times are hard; we have money plentiful this fall and winter. Quick advancement to those who work. Call at once. Huse Company, 520 Temple Court, Atlanta, Ga.

FIFTEEN good salesmen wanted to sell out a beautifully wooded subdivision less than three miles from center of city; exceptionally liberal terms to be offered. Apply 204 Trust Co. of Georgia Bldg., between hours of 2 and 4.

SALESMEN WANTED.

WE ARE organizing a stock company to manufacture a Universal Wire Fence. Ma fallroad tie, and are in need of two first-class salesmen of good appearance and with large city acquaintances. Splendid opportunity for men who want to prosecute this proposition with indefatigable assiduity. Call between 4 and 5 p. m. at 611 Empire Life Building.

WANTED—Representative for a high-grade steam specialty; practical steam man or team; fifty established accounts preferred; do not object to selling non-competitive goods. Address Answer Box 800, care Georgian.

SALESMEN—Desirable specialty man for Georgia; staple line on new and exceptional terms; money now; all or part commission; $35 weekly for expenses. Capable, A-No. 1, care Georgian and American.

SALESMEN everywhere; $15 daily selling $20 soda fountain. Address Manufacturer, Box 1655, care Georgian and American.

SALESMAN wanted for country towns; $25 weekly salary and $5 per day allowed for expenses. Address traveling Salesman, Box 30, care Georgian.

AGENTS—$20 daily; easy sales; big profits; pending 50c sheet free. Act quick! Latest hits, best publishers, largest variety. Write quick. Music Supply Co., American.

WAYS to make money easy. Quick! Particulars free. Address Box 400, care American and Georgian.

WANTED—Agents in every town; sell to automobile and vehicle owners; very quick seller; good profits; investigate to-day. Address P. O. Box 533, care American and Georgian.

SALESMEN—Chance of lifetime; enormous profits; exclusive goods; protectors; surprising terms; sample 5c. D. Y. Box 854, care American and Georgian.

WANTED—Three real salesmen; men who have ambition to make a permanent connection with old-established firm on high-grade nationally advertised specialty; sold to all classes of the trade in towns and smaller cities. Producers can connect with $5,000 annually, or better, more than expenses. References and bond required. Call Room C, Box 491, care American.

JAEGER, JR., VACUUM CLEANERS. Get the sales; large profits; special wholesale prices. Address M. C., care Georgian and American.

SALESMAN to handle a popular line of neckwear and fur muffs as side-line on commission basis. Must be acquainted with the trade; security for samples required. Answer Samples, Box 6, care American.

DON'T READ—Attention, copyrighted. Expert salesman can make $250 per month selling country rights; no competition; exclusive territory. Address care American.

WANTED—Good stock salesmen who can sell shares and get the money. Nothing to equal it for opportunity. Good commission. X. Y. Z., care American.

WANTED—Five ambitious, energetic young women to sell corsets. Business trouble free. Corsets sell themselves.

SPECIALTY SALESMEN—How does $500 per month sound to you? If you have made good selling pianos, sewing machines, typewriters, books, adding machines, insurance, stocks and bonds or typewriters or other lines where creative salesmanship is essential then you can get a permanent contract, with leading real estate firm operating only in the growing Atlanta property, which will pay you $500 per month and more if sales justifies confidential. Address Future, Box 108, care Georgian.

$50 PER WEEK easily made; free samples to workers; big repeating business on every sale; agents get busy. Write quick for our big offer. Address Box 250, Address C. A. M., Box 152, care Georgian.

AGENTS—Salesmen—Monthly directory of newest, best selling specialties; sent free. Address Distributor, Box 53, care American.

AGENTS—Just out. Hot, weather-seller; soft-heating iron; 1 cent does a week's ironing; light in weight; low priced; credit given. Sample free to workers. Address Sad Iron Co., Cincinnati, O.

AGENTS—Sign men make $16-$20 daily selling our big handy sign; permanent; durable, universal use; anybody can put up. Write particulars. Sign Letter, C-344, care American.

LIVE agent or company to take over the exclusive local agency of a positive seller to grocery, hardware and furniture houses. Address M. S., Box 49, care Georgian.

EARN big money selling college pennants, flag bands and pillows. Write for sample and address Collegian Box, care Georgian.

BUY IN EACH TOWN—Will develop and place right boy in good attractive business; earnings from $5 to $10 to start; every boy who can furnish unquestionable references and security will receive. Boy Scouts preferred. Scouts, care American.

SALESMEN—Resourceful men for road who have experience and can show quality propositions; commission contract, with advances guaranteed. Answer C. Y. D., care Georgian.

AGENTS—Handle remarkable money getter; sells on sight; 100 per cent repeat orders most every house. Write for free sample. Address Southern, Box 9-C, care Georgian.

SALESMEN—High-grade, who know their services are worth at least $75 per week and can prove it; a splendid proposition to parties already interested; successful stock of unusual merit preferred. Answer Bonds, care Georgian.

EVER HAD experience selling goods? Could you sell a good dollar for 50 cents? If so, we can use you. Must be industrious, of good appearance, male or female. Hustlers, call Room 1, 59 Peachtree street.

REPRESENTATIVE, individual or jobber, to market high-grade structural steel and industrial sash specialty; Atlanta territory; commission basis; only C-100, care Georgian.

SELL BY MAIL—Pleasant, profitable business means independence; start spare time; co-operate with established corporation; we furnish best sellers; factory prices; exclusive territory. Ad Answer Factory, Box 8, care Georgian.

SALESMEN — Splendid opportunity for salesmen calling on retail and wholesale drug trade, groceries and tin jobbers; pocket samples; liberal commission. Perfect, 25, care American.

BEST paying agency proposition in United States; assure $1,500 yearly; inexperienced taught how to make it; let us show you. Reply 96, care Georgian.

SALESMEN—Drug salesmen to sell a high grade line of toilet preparations as a sideline; liberal commission; quick sellers; established twenty-five years. Address Drugs, Box 5, care Georgian.

AGENTS—Both sexes; we will start you earning big money; begin to-day. Write for particulars. Exton, Box 92, care Hearst's American.

CONTINUED IN NEXT COLUMN.

SITUATIONS WANTED—FEMALE.

SPECIAL RATES for Situation Wanted ads. 2 lines 1 time, 10c; 2 times, 20c; 7 times, 40c.

YOUNG LADY desires position at once as typist with some company; is also stenographer; insurance preferred. Address A. T. H., Box 683, care Georgian.

POSITION WANTED by young woman as attendant to invalid lady or child; has experience; sick nurse; would appreciate anything honest. Nurse, care Georgian.

YOUNG LADY desires position as stenographer; can furnish best of references. Call Main 4246-J, or address S. A. L., care American.

TEACHER WITH UNIVERSITY AND NORMAL TRAINING AND FIVE YEARS EXPERIENCE IN PRIMARY AND GRAMMAR GRADES WORK, HAS SUMMER VACATION AND EVENINGS WANTS PLACE AS GOVERNESS; GEORGIA PREFERRED. WILL BE WILLING TO CARE FOR CHILDREN WHEN MOTHER IS AWAY. SALARY NOT LESS THAN $25 WILL NOT BE CONSIDERED. ADDRESS "TEACHER," LULA, GA.

FIRST-CLASS LAUNDRESS would like to work at home; 50c per hour. 61 East Baker street.

UNEXCELLED CITY NURSE of ten years' experience wishes patients in city; has special training as nurse as specialty; references from best citizens and physicians. Main 2265-J.

WANTED—Position as companion or housekeeper; will go anywhere. Mrs. S., Decatur, Ga., Route 2, Box 67.

THOROUGHLY experienced tailoress will go out by the day. Call No. 1, 246 Pulliam street.

TRAINED NURSE wanted—Two girls desire a good position as office girls or stenographers; references. 20 S. Jackson St.

TEACHER of experience, having taught at very best schools; education, normal training, best testimonials; is available for private work. Miss E. D., Box 26, care Georgian.

YOUNG lady stenographer just out of school desires work for experience. Box 881, care Georgian.

EXPERIENCED graduate nurse wishes position with one or two children. Call Ivy 3273.

MIDDLE-AGED WIDOW, good housekeeper, wishes position in small family or widower's home; need not live at once. Address Mrs. E. H., Box 56, care Georgian.

MIDDLE-AGED, experienced nurse wishes position; references. Address Miss Nurse, 1 Montgomery avenue, Decatur. Main 2845-J.

YOUNG LADY desires position as stenographer, bookkeeper or general office work; 2½ years' experience. Box 432, care Georgian.

YOUNG LADY, experienced in all lines of office work, desires position immediately; salary no object. Address R. R., care Georgian.

WANTED—Position as stenographer; can furnish good reference. Call Main 2129-L.

WANTED—By a refined lady, a position in a nice family or companion and assistant; references. A. B. C., Box 88, care Georgian.

YOUNG and prosperous manufacturing corporation wants services of high-grade typist with or without services for stenographic work; unusual chance for right party. No specialties. Full investigation will be made. Address Typist, Box 1, care Georgian.

WANTED—Position as bookkeeper or assistant; cashier or general office work; capable of handling correspondence; seven years' experience in general office work; can furnish best references; experience; can furnish best references. Address C. P., care Georgian.

PERMANENT position by experienced stenographer; references. Address F. C., Box 68, care Georgian.

All desirous of clerical position; can you use me? Address Wilmer Angier, Ivy 3273.

WANTED—A good line of South Georgia syrup on a commission basis for North Georgia territory. Address Syrup Salesman, Box 121, care Georgian.

WANTED—Position as farm superintendent; can furnish best of references; $25 a month. Danville Ga.

WANTED—Position in retail grocery store; with several years experience; can furnish references. Address P. C. 61, 641 Fraser street.

WANTED—By young man, aged 24, temporary employment or half day per week; will accept position as assistant. General clerical man and salesman; with experience in wholesale grocery line. If you need a man for a few weeks or more, I am your man. Georgian.

WANTED—By an experienced colored chauffeur position at once; can give the best of references. Address P. O. Box 4012.

EXPERIENCED bookkeeper open for position. Address C. B. J., care Georgian.

WANTED—Position by young man that has had some experience collecting in the city. Box 121, care Georgian.

WANTED—Position as shipping clerk or city salesman; five years' experience with largest shippers of Atlanta. Address Shipper, Box 121, care Georgian.

YOUNG COLORED man wants position as buyer; good references. W. Bonner, Fitzgerald's annex, city mail carrier.

A-1 STENOGRAPHER wants position; can furnish best references from present employer; has worked for Southern Railway Co. efficient and reliable colored chauffeur desires work; best of city. A-1 references. Atlanta phone 3710.

WANTED—Position by first-class clothes cleaner; can furnish references. 418 Marietta street.

WORK with tents for ten people, will go on fishing, hunting or camping trip; reasonable. Address J. F., care Georgian.

A-1 STENOGRAPHER wants position; will go out of city; best of references. Address A., Box 1, care Georgian.

AN efficient and reliable colored chauffeur desires work; best of city. A-1 references. Atlanta phone 3710.

WANTED—Position by first-class clothes cleaner; can furnish references. 418 Marietta street.

WORK with tents for ten people, will go on fishing, hunting or camping trip; reasonable. Address J. F., care Georgian.

WELL experienced man desires position with city salesman; five years' experience with largest shippers of Atlanta. Address Shipper, Box 121, care Georgian.

YOUNG COLORED man wants position as buyer; good references. W. Bonner, Fitzgerald's annex, city mail carrier.

POSITION by any kind of office work or collecting or salesman; experience automobiles; references; salesman and general office work. Address L. L., care Georgian.

A-1 STENOGRAPHER wants position; will go out of city; best of references. Address A., Box 1, care Georgian.

WANTED—Everybody who lives east of the Rocky Mountains to know all about the wonderful Imperial Southern California. The Tenth Anniversary number of the Los Angeles Examiner, issued December 24 will give you this information. It will be sent to any part of the United States or Mexico 15 cents a copy; all Canada 25 cents. Address Examiner, Los Angeles Examiner, Los Angeles, Cal.

FOR SALE—Piano for sale at Gainesville, Ga., on the best street in town; has three years to run; will sell cheap; terms easy. Ring Mr. Greer at Ivy 0383.

FOR SALE—Piano, 1st-class; 1st. Bldg.

WANTED—A competent office man to act as secretary and treasurer of $25,000 corporation. Must furnish best references as to ability, sobriety and honesty. Must invest five to ten thousand dollars in stock of the corporation. Reply at once to Secretary, Dress Realty, care Georgian.

EXPERT salesmen wanted, and hold position in profitable manufacturing enterprise; can be put on all or part of his or her time. Quick Snap, Box 1, care Georgian.

FOR SALE—Stock of general merchandise at Gainesville, Georgia. W. W. Taylor, 227 Oglethorpe. Phone West 1294-J.

PEACHTREE INN STEAM HEAT

AMERICAN, $7.50 week up.
EUROPEAN, $2.00 per week up.
40 Rooms: private baths.
Fifth-car service. Bar.
291 PEACHTREE ST. Phone Ivy 8123

WILL place your advertisement in 100 other Southern papers at the same per word. Jefferson's Agency, Albany, Ga.

WANTED—At once, 100 mail order names. I have just collected 10,000 mail order buyers' names through Georgia, Alabama and Florida. Agent wear a white ribbon; drinkers' names for sale. If you want business, write for full particulars. C. L. Guilford, Thomaston, Ga.

I HAVE GOT the softest snap on the biggest money-maker of the day. If you have $1,800 you can get into it with me. Address G. T., care Georgian.

CONTINUED IN NEXT COLUMN.

BUSINESS OPPORTUNITIES.

LIVERY business for sale at end of new railroad; has head good horses; with equipments; books open for investigation; good reason for selling. This is the only stable in town; big pay; will clear $100 per week. Good opportunity for right man. Call or address M. J. Williams, Helen, White County, Ga.

LADY of refinement would like good opening for boarding house or rooming house, either in Atlanta or elsewhere, or would like to invest a few hundred dollars in some small business that would give her a working interest and salary. Address R., care Georgian.

HERE'S A CHANCE for some one with money to invest who knows a real opportunity when he sees it. Write M. J. Mitchell, New West Hotel, Iowa City, Iowa.

ROOMING HOUSE, $250.00; 9 rooms nicely furnished, everything convenient; 6th ward. Peachtree. Address J., Box 200 care Georgian.

YOUNG MAN has few hundred dollars to invest who knows the ins and outs of services' best references furnished. Address B., care Georgian.

WHITE, sober, energetic man who knows how to invest small amount of money in a turnish bath; fine opportunity; references. Address Bath, Box 1, care Georgian.

UNEXCELLED NURSE of ten years' experience wishes patients in city; has special training as nurse as specialty; references from best citizens and physicians. Main 2265-J.

WANTED—Position as companion or housekeeper; will go anywhere. Mrs. S., Decatur, Ga., Route 2, Box 67.

THOROUGHLY experienced tailoress will go out by the day. Call No. 1, 246 Pulliam street.

TRAINED NURSE wanted—Two girls desire a good position as office girls or stenographers; references. 20 S. Jackson St.

TEACHER of experience, having taught at very best schools; education, normal training, best testimonials; is available for private work. Miss E. D., Box 26, care Georgian.

YOUNG lady stenographer just out of school desires work for experience. Box 881, care Georgian.

EXPERIENCED graduate nurse wishes position with one or two children. Call Ivy 3273.

MIDDLE-AGED WIDOW, good housekeeper, wishes position in small family or widower's home; need not live at once. Address Mrs. E. H., Box 56, care Georgian.

MIDDLE-AGED, experienced nurse wishes position; references. Address Miss Nurse, 1 Montgomery avenue, Decatur. Main 2845-J.

WANTED—Position as stenographer; can furnish good reference. Call Main 2129-L.

WANTED—By a refined lady, a position in a nice family or companion and assistant; references. A. B. C., Box 88, care Georgian.

YOUNG and prosperous manufacturing corporation wants services of high-grade typist with or without services for stenographic work; unusual chance for right party. No specialties. Full investigation will be made. Address Typist, Box 1, care Georgian.

WANTED—Position as bookkeeper or assistant; cashier or general office work; capable of handling correspondence; seven years' experience in general office work; can furnish best references; experience; can furnish best references. Address C. P., care Georgian.

POSITION wanted by lady with fifteen years' experience; shorthand and general office work; best of references. Address Post, Box 33, city.

GOOD COOK wants cook's place. Will cook in a week and room and carfare. Lula ——, 1446 Grogan street, South Atlanta, Ga.

COLORED GIRL wants a nurse or office job. L. D., 131 Gilmer street.

STENOGRAPHER who can handle correspondence; A-1 references. Address Stenographer, Box 611, care Georgian.

YOUNG LADY would like position in doctor's office. Several years' experience. Call Ivy 1326.

WANTED—Position by graduate nurse in physician's or dentist's office. Address C. C., care Georgian.

WANTED—Position by stenographer with several years' experience; references furnished. Phone Main 2446-L.

COMPETENT young lady wants position in or out of a half-day; references if desired. Ivy 2174 West Hunter street.

GOOD LAUNDRESS or general housecleaner wants a position at once. Annie Welons, 14 Wilson street.

A NICE colored girl wants a job as maid or nurse. Call at 61 Chestnut St. Clifton.

TWO good colored women; good cook and laundress for home; 25 Pulliam street at once.

WANTED—Position at once as bookkeeper and stenographer; have some experience. Address Miss E., Decatur 497. Can furnish references.

WANTED—Sewing by the day; can furnish best references. Address Sewing, care Georgian.

WANTED—Sewing by day; $1.25 per day; first-class dressmaker. Call Ivy 8486, 374 E. Hunter.

SITUATIONS WANTED—MALE AND FEMALE.

IF YOU WANT first-class housecleaning call Ivy 2082.

BUSINESS OPPORTUNITIES.

ON North Side, splendidly located, soda fountain and sodas; good trade; big reason for a drug store; good reason for selling. Address Soda, Box 1, care Georgian.

WANTED—Everybody who lives east of the Rocky Mountains to know all about the wonderful Imperial Southern California. The Tenth Anniversary number of the Los Angeles Examiner, issued December 24 will give you this information. It will be sent to any part of the United States or Mexico 15 cents a copy; all Canada 25 cents. Address Examiner, Los Angeles Examiner, Los Angeles, Cal.

FOR SALE—Piano for sale at Gainesville, Ga., on the best street in town; has three years to run; will sell cheap; terms easy. Ring Mr. Greer at Ivy 0383.

FOR SALE—Piano, 1st-class; 1st. Bldg.

WANTED—A competent office man to act as secretary and treasurer of $25,000 corporation. Must furnish best references as to ability, sobriety and honesty. Must invest five to ten thousand dollars in stock of the corporation. Reply at once to Secretary, Dress Realty, care Georgian.

EXPERT salesmen wanted, and hold position in profitable manufacturing enterprise; can be put on all or part of his or her time. Quick Snap, Box 1, care Georgian.

FOR SALE—Stock of general merchandise at Gainesville, Georgia. W. W. Taylor, 227 Oglethorpe. Phone West 1294-J.

PEACHTREE INN STEAM HEAT

AMERICAN, $7.50 week up.
EUROPEAN, $2.00 per week up.
40 Rooms: private baths.
Fifth-car service. Bar.
291 PEACHTREE ST. Phone Ivy 8123

WILL place your advertisement in 100 other Southern papers at the same per word. Jefferson's Agency, Albany, Ga.

WANTED—At once, 100 mail order names. I have just collected 10,000 mail order buyers' names through Georgia, Alabama and Florida. Agent wear a white ribbon; drinkers' names for sale. If you want business, write for full particulars. C. L. Guilford, Thomaston, Ga.

I HAVE GOT the softest snap on the biggest money-maker of the day. If you have $1,800 you can get into it with me. Address G. T., care Georgian.

CONTINUED IN NEXT COLUMN.

ROOMS AND BOARD.

TABLE BOARD—The Wilton, 228 Peachtree St., new management; in business section; usual rates. Ivy 5795.

220 Peachtree Street, The Wilton

ROOMS and board; modern conveniences; splendid table, family style, prompt service; reasonable rates. Miss Riley. Ivy 5795.

NICE ROOMS and board reasonable; close in. 38 Capitol Ave. Main 4413-J.

IN private North Side home two nice gentlemen boarders with home privileges. Ivy 1734.

ROOM AND BOARD for young man in private family; bath. Phone DeLeon avenue, Ivy 4238.

LARGE front room, neatly furnished; electric lights, steam heat and all conveniences; with good table board; close in. Main 2396-L.

BEST MEALS IN TOWN, $3; WEEK-ROOM AND MEALS, $4. 157 SOUTH PRYOR. CALL MAIN 5046.

TWO young men boarders, also table boarders. 143 W. Peachtree. Ivy 2184-J.

ONE nicely furnished room, with excellent table board; 2 gentlemen; bath, with hot and cold water, close in, one block from street car line; also two minutes walk from Candler Building. 26 East Cain street.

HANDSOMELY furnished room, with board; private family; first-class young men. Private home. Ivy 3727-J.

ROOM and board, choice location, two blocks car line; private family; all conveniences. Young men preferred. Phone Ivy 2972-J.

BOARD in a nice refined home on Peachtree; private baths, steam heat; everything convenient; also table board; reasonable rates. 18 W. North Ave. Bell phone 2574-L.

WANTED—Boarders in private family; no children; all conveniences; phone Ivy 2123.

GENTLEMEN—Large front, sunny room; also single room, steam heat; good table. Ivy 1958-L.

FRONT ROOMS, running water, furnace heat; home cooking. Five location, between the Peachtrees. 24 and 32 North Boulevard. D. H. Ivy 3240.

TABLE BOARD, BEST SOUTHERN COOKING, $3.00 PER WEEK. MEALS SENT IN. EACH 477 PEACHTREE STREET, TWO BLOCKS FROM GEORGIAN TERRACE. IVY 7010.

WANTED—Roommate for young man; large front room; all conveniences. 84 West Peachtree. Ivy 7035-J.

Leland Hotel American Plan. 29 Houston St. Ivy 1064.
Excellent table. 20 meals tickets $5.00. Quick and polite service.

TABLE BOARD CLOSE IN. 85 LUCKIE ST. IVY 3150.

TWO large, nicely furnished rooms; good table board. 121 Capitol Square. Main 4413-J.

ONE nicely furnished room for two or three young men, with board. 52 Formwalt.

TABLE BOARD CLOSE IN. 111 WALTON. ALL 5326.

FINEST meals in city; home cooking; give us a call. 160 Spring street. Atlanta phone 1813.

TABLE BOARD—Close in. 85 Luckie St. Ivy 3150.

TWO large, nicely furnished rooms and board; rates reasonable. 251 E. Hunter.

FORSYTH HOTEL.

COMFORTABLE rooms, de luxe. Special rate per day or meals, 25c. 60½ South Forsyth street.

Bellevue Inn 57 E. Third St. Ivy 1598-L.
Nicely furnished rooms; all conveniences; steam heated, with or without meals.

ST EAST NORTH AVENUE.
Large, cool rooms with all conveniences. Ivy 2423-J.

TABLE BOARD, CLOSE IN. CHEAP. 67 LUCKIE ST.

HOTELS.

Stag Hotel Rates, $1 and $1.50. Steam heated and electric lighted. Elevator service.

: : A Boy Is Always a Boy, But a Man Is Not Always a Man : :

GEORGIAN SPORTS COVERED by EXPERTS

ATLAS

By Tad
Copyright, 1913, International News Service.

SILK HAT HARRY'S DIVORCE SUIT

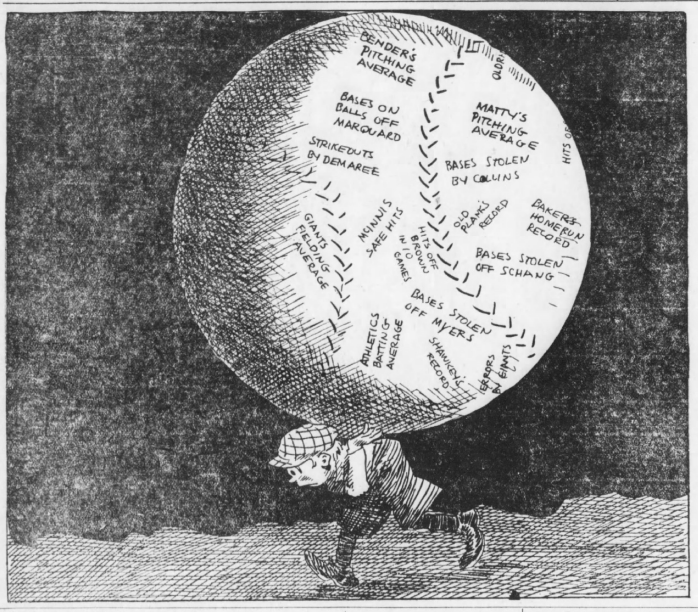

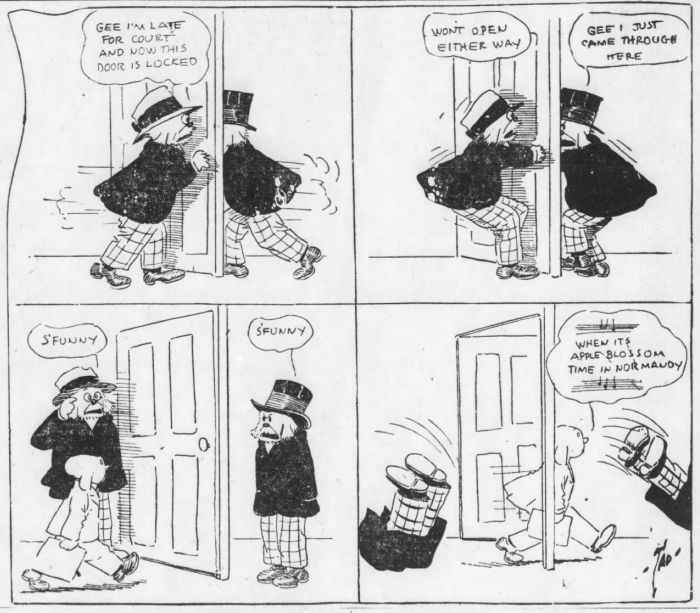

It Is Up to Atlantans to Encourage Tech Eleven

But Isn't it Funny What an Attitude of Suspicion S. I. A. A. Officials Assume When for First Time in Years Heisman Looks to Have Real Material.

QUITE a number of persons, and maybe even an institution or two, regard with commingled emotions the evidence that the Georgia Tech has a football team this year.

There is the Student Body, frankly happy and enthusiastic about it.

There is Coach Heisman, more calmly disposed, but not exactly cast down.

There is a growing army of Tech fans in Tech's Home Town—Atlanta—and they are rejoicing openly.

And then there is the S. I. A. A., whose emotions would seem to be more commingled than those of the others.

The S. I. A. A. is the Southern Intercollegiate Athletic Association. The S. I. A. A. is a good, clean body. The S. I. A. A. has an Executive Committee.

The Executive Committee is also a good, clean body.

The S. I. A. A. and its Executive Committee, in fact, occupy the lofty position of Arbiters of Amateur Sportsmanship and Fair Play in the South. They occupy this lofty seat becomingly and efficiently.

They will occupy this lofty seat more becomingly and more efficiently if they will forego an attitude of suspicion adopted with a peculiar promptness toward Tech the first year that Tech, in all its history, collected some real football material from the prep output, and began welding together a regular football team.

The University of Georgia for years has sifted the prep schools of the South, through its alumni, urging likely football candidates to matriculate at the State University.

THAT IS EMINENTLY PROPER.

Alumni of Auburn, and Vanderbilt, and Sewanee, and other big colleges, have scoured the Southern States and used their powers of oratory and personal influence to gain recruits for their football teams in the way of bona fide students.

That is eminently proper.

And now, for the first time, loyal Tech alumni have gone to the front and done earnest personal work, and used personal influence, to gain for the Old Gold and White the raw and clean material for a good football team.

AND THAT IS EMINENTLY PROPER.

The Executive Committee of the S. I. A. A. certainly can not mean to play favorites among the colleges over which its jurisdiction extends.

Therefore, its recently adopted attitude does it something of an injustice, among those who might be disposed to criticise the S. I. A. A.

NOW A WORD ABOUT TECH AND ATLANTA.

Tech is a great school. It is the greatest mechanical and technological school in the South. It is a result to Atlanta and to the South. It is a school that any man, seeking equipment in the lines of work it teaches, may show wisdom in attending.

Tech as a school has been given loyal support by Atlanta and Atlantans.

It is not amiss that this support could be extended to the athletic department of Tech, which is doing more and more to place the School, and the City, and the State, before the great public of the South and of the Nation.

TECH IS WORTHY OF THE LOVE AND THE SUPPORT AND THE STEADY CHAMPIONSHIP OF ITS HOME TOWN.

DON'T BE TORTURED
Eczema can be instantly relieved and permanently cured. Read what J. R. Maxwell, Al burtis, Va., says: 5 pieces
Tetterine Cures Eczema
I suffered agony with sores, eczema, Tried all different remedies and was in despair when a schoolmate told me to try Tetterine. After using 1/2 bottle I am completely cured. Why suffer one minute when you can get a remedy that cures at once? Tetterine is a wonderful remedy for Eczema, Ringworm, Itch, Tetter, Scaly Scalp, etc. 50c at druggists, or by mail. SHUPTRINE CO., SAVANNAH, GA.

"THE OLD RELIABLE"
PLANTEN'S BLACK CAPSULES
REMEDY FOR MEN
AT DRUGGISTS OR TRIAL BOX BY MAIL 50c FROM PLANTEN 33 HENRY ST. BROOKLYN, N.Y.
—BEWARE OF IMITATIONS—

Wolgast and Nelson Sign Articles for Go

MILWAUKEE, Sept. 30.—Ad Wolgast, of Cadillac, Mich., and Battling Nelson, of Hogewich, Ill., two former lightweight champions, came to an agreement to-day and signed articles for a ten-pound no-decision boxing contest, to be held here October 13. The men will weigh in at 125 pounds at 2 o'clock.

HOME-COMING DAY.

JACKSON, Sept. 30.—Sunday, October 5, will be observed as Rally Day and Home-Coming Day by the Jackson Baptist Church.

RECORD HAY CROP.

JACKSON, Sept. 30.—A hay crop that breaks all previous records is being harvested by the farmers of Butts County. Planters here have made more oats, hay and corn this year than was ever harvested before.

BASEBALL
Diamond News and Gossip

Pitcher Walter Johnson, of the Washington Senators, added the thirty-sixth victory to his string this season by defeating the Athletics.

* * *

Jim Thorpe, the famous Indian athlete, played his first full game in the Giants' line-up in the double-header with Boston, and got a home run. Manager McGraw, of the Giants, allowed his regulars to take things easy, sending in a number of second string players, but the New Yorks took one of the brace at that.

* * *

Two victories over the Boston Red Sox have pulled the Yankees out of last place in the American League.

* * *

Manager McGraw, of the Giants, said he would pay no attention to the ruling of the National Commission prohibiting baseball players eligible to compete in the world's series from writing articles about the games. In consequence a number of Giants will wield the pen during the big series.

* * *

President Lynch, of the National League, predicts the Giants will win the world's series.

* * *

A double-header between the Phillies and the Dodgers was made necessary to-day because of the fourteen-inning tie game in the last half of Monday's double-header. This contest was a brilliant pitching duel between Yingling and Alexander.

* * *

Field Captain Larry Doyle, of the Giants, who was hurt in an automobile accident last week, was a spectator at the Red Sox-Yankees games at the Polo Grounds, New York, yesterday, and appeared to be in first-class shape.

* * *

President Comiskey, of the Chicago White Sox, has announced that Chicago will again train in California next season.

Big Motor Races Have 3 Entries Already

INDIANAPOLIS, IND., Sept. 30.—Although the 500-mile race for automobiles is not scheduled to take place until next Memorial Day, the management of the Indianapolis Motor Speedway has received three entries. It is thought that the limit of 30 machines will be reached long before the official time for closing the list.

The initial entry and car which will start as No. 1 is the Ariel. The Stutz Company entered two machines.

No drivers have been named as yet.

150 Enter Annual Net Tourney at Harvard

CAMBRIDGE, MASS., Sept. 30.—The fall athletic season is in full swing at Harvard to-day, with more than 400 men engaged in some form of sport. One hundred and fifty competitors entered the annual tennis tournament for the college championship, while another hundred worked out in the football practice. Oarsmen, candidates for the track teams and cross-country runners made up the balance.

CLOVER DEFEATS DENNY.

NEW ORLEANS, Sept. 30.—Mike Glover, the Boston welterweight, outfought Young Denny, of New Orleans, for the first eight rounds of their ten-round bout before the New Orleans Athletic Club.

JACKETS GET WORK-OUT IN RAINSTORM

COACH HEISMAN sent the Jackets through a comparatively light practice yesterday afternoon by way of taking out a few kinks still lingering after the rather strenuous practice game with the soldiers Saturday. Then a hard rainstorm blew up and the coach saw a chance to familiarize his help to inclement weather conditions, such as they might encounter at almost any time in an important game.

So the coach just kept his huskies plunging around in the mud and sloshing through the accumulating sky-juice and learning a lot by actual experience about handling a wet and slippery ball—which, by the way, is one of the trickiest things on earth.

* * *

GENE PATTEN'S bum knee is coming along in good shape, and Heisman has hopes that the prep star will be in harness to-morrow or Thursday at the latest. The crutches, none too ornamental as an adjunct to one of Gene's statuesque physique, have been discarded and the plaster cast also is slated for the discard. It is almost certain that the Jackets will have the aid and prestige of Gene's presence in the line-up against the Charleston Citadel in the hard game next Saturday.

* * *

THAT game, by the way, is sure to prove an entertaining spectacle, and a large crowd is expected to give the new Tech team the well known once-over while it stacks up against a robust and tough opponent. The Charleston team is said to be unusually well advanced for this time of year, but Heisman, apparently confident of the reserve power in his eleven, is devoting most of his time to perfecting three new plays and running all the signals until the cogs of the machine work well with one another.

Mrs. Wightman Wins Tennis Tourney

BOSTON, Sept. 30.—Mrs. George W. Wightman, of Brookline, won both the singles and doubles in the fall lawn tennis tournament for women at the Longwood courts yesterday.

In the challenge round for the Longwood bowl Mrs. Wightman defeated Miss Mary Browne, of Los Angeles, the national champion. Paired with Miss Marion Fenno, of Boston, Mrs. Wightman defeated Miss C. Harvey and Miss Alice Clarke, of Boston, in the final round of the doubles.

O'BRIEN OUTPOINTS HOWELL.

PHILADELPHIA, Sept. 30.—"Young Jack" O'Brien, of this city, made an impressive debut in the welterweight ranks by outpointing the rugged Tommy Howell, also of this city, in six slashing rounds at the Olympic Athletic Association last night before a big crowd.

BOXING
News of the Ring Game

It looks very much as if Owen Moran was handed a "package" the other night when Matt Wells was given the decision over him in a 20-round go at Sydney, N. S. W. According to reports received from the other side, Moran had a big shade at the finish.

* * *

Kid Young, the fighting newsboy, says he will start a campaign of training to-day that will bring him into the best condition of his life. Young is out to prove to the public that he is still there when it comes to swinging the padded mitts.

* * *

Spider Britt, the local bantamweight, did not leave for Knoxville last Saturday night. Some promoter in the Tennessee city was probably kidding Britt.

* * *

Our old friend Meyer Pries is romping around Jacksonville telling the scribes there what a whale of a fighter he is. Well, Jacksonville is some distance from Atlanta.

* * *

Kid Superior threatens to don the mitts again. We advise the kid to stick to his present policy.

* * *

Reports from Chattanooga state that Jake Abel is seriously thinking of attempting a "come-back." This will be good news to Terry Nelson, who still thinks he can stake Jake to a lacing.

* * *

Jimmy Clabby, the speedy Milwaukee middleweight, will be called upon to meet a pretty tough customer Friday night when he takes on Sailor Petroskey in a 20-round go at San Francisco. Petroskey recently held Bob McAllister to a 20-round draw and is easily the best middleweight on the coast at the present time.

* * *

The Gunboat Smith-Carl Morris match scheduled to take place in New York on October 3 is attracting much attention in the Eastern City. Smith's recent victory over Jim Flynn has made him a big favorite with the fans.

* * *

Billy Walters, who recently lost to "Wildcat" Fourre, was matched yesterday to meet Jack McHenry in a 10-round bout on October 2. The boxers have agreed to weigh 142 pounds at 2 o'clock.

* * *

Battling Al White, brother to Charlie White, is anxious to come to Atlanta for bouts with some of our bantam weights. Al is particularly anxious to get on with either Kid Brown or Spider Britt.

* * *

Eddie Campi will make his first fight away from the coast on October 14. On that date Campi is scheduled to meet Frankie Burns in a 15-round engagement at Denver, Colo. Campi won a 20-round decision over Burns about six months ago.

EX-VANDY STAR A COACH.

BARNESVILLE, Sept. 30.—"Bob" Williams, the famous Vanderbilt football player and last year athletic director for Gordon Military High for the Central College at Fayette, Mo. Good reports have reached here of the work he is doing there and it is likely that he will develop a fine team in his new field of labor.

INJECTION BROU
Gives prompt relief without inconvenience, particularly in one-time cases. Preferable to nauseating drugs which are destructive to the stomach. All druggists.

M'GOORTY WINS OVER KLAUS IN TEN-ROUND GO

CHICAGO, Sept. 30.—It was the cold case of the clever boxer against the rough-and-ready fighter in the South Side arena in Milwaukee last night, and Eddie McGoorty, pastmaster in the niceties of the game, bewed Frank Klaus, about as rough and tough a lot of fighting machinery as one could find anywhere.

The battle went the full ten rounds and at the finish Eddie was quite the chap with the whiphand.

McGoorty fought as we never have seen him fight before. Klaus made him fight, but Eddie was willing. He knew he had to make good and he battled viciously from the first bell to the last. He won the last three rounds, which is proof enough that he was the victor, for Klaus was expected to outfinish him. When it is considered that Klaus was some five pounds bigger than he, Eddie's showing is all the more meritorious.

* * *

M'GOORTY won the battle with his good left hand. He kept hooking uppercuts and jabbing with it from start to finish, and gave a great exhibition of how to time punches. He caught Klaus time and again on the chin, or squarely in the face with the left that whacked when they landed. Occasionally he measured the German with solid rights.

* * *

KLAUS was rough always and got such a reprimand from Referee Stout for his trick of bringing up his elbows and shoulders when in close, threatening thereby to rip a fracture into McGoorty's jaw, that the crowd got after him sharply. Klaus was wild to fight, wanted to slug all the time, was mad through and through at the tantalizing way Eddie was stabbing him, and tried all he knew to upset the Oshkosh man.

CUBS SIGN CATCHER.

CHICAGO, Sept. 30.—Catcher Schworm, who played this year with the Astoria (L. I.) Buzzards, signed a Cub contract yesterday.

$5.50
Atlanta to Montgomery
and Return
Account
Alabama State Exposition
September 29-October 4
—Via—
THE WEST POINT ROUTE
TICKETS ON SALE September 27 to October 4, inclusive.
RETURN LIMIT: Tickets good to return any time up to midnight October 7, 1913.
TICKET OFFICES: Fourth National Bank Building. Atlanta Terminal Station.

Francis Ouimet Says:
FEW REALIZE DIFFERENCE IN MATCH AND MEDAL PLAY

(Written expressly for The Georgian and Sunday American by the Open Golf Champion of the United States.)

By Francis Ouimet.

THERE are few golfers who realize what a great difference there is between medal and match play, but medal scoring is a much different game altogether than a match one.

In the first named style of play the object is to go around the course in the fewest number of strokes, while in the latter, the idea is to win as many holes as possible regardless of what the chance for a fine score might be.

Medal competition means that the player must not take too great chances. When he has a long approach putt to make or a putt, say, of 20 feet, he must bear in mind the fact that it is most necessary that he hole out in two putts. First, he should try for the putt, and, if missed, must still leave the ball in a position to hole the next one.

One extra putt on a green is often quite fatal. Next he must always play well within himself at all times and not try to do the impossible.

Match play is practically the opposite.

The player must take chances, such as holing long putts, blazing over the traps or cutting off distances. Anything to give yourself the least advantage over your opponent, unless you have several strokes to spare. If you have two strokes for the hole always take them. If you should get into a sand-trap and waste several strokes in getting out and lose the hole, forget it. There are others following.

Jerome D. Travers is unquestionably the strongest match player, in the amateur ranks, in the United States. He is also a very fine medal player, but not quite as good as in the former.

"Chick" Evans is a wonderful medal scorer. John G. Anderson is exceptionally fine at both.

Ford
THE UNIVERSAL CAR
A modern Atlas---it carries the world on its back! The strong, powerful Ford has been brought within the reach of a new world of possible purchasers by a new and marked reduction in price---made possible by an unprecedented production.
Five hundred dollars is the new price of the Ford runabout; the touring car is five fifty; the town car seven fifty—all f. o. b. Detroit, complete with equipment. Get catalog and particulars from Ford Motor Company, 311 Peachtree Street, Atlanta.

THE ATLANTA GEORGIAN
Published by THE GEORGIAN COMPANY
At 30 East Alabama St., Atlanta, Ga.
Entered as second-class matter at postoffice at Atlanta, under act of March 3, 1879.

Value of Poverty to the World

Ask Your Friend What He Would Do if He Had a Million.

(Copyright, 1913.)

A majority of men long for a great deal of money.

Each man will tell you that he is struggling along in uncongenial employment; that if he had his way life would be arranged very differently.

Put to any friend this question:

"WHAT WOULD YOU DO IF YOU HAD A MILLION DOLLARS?"

You will learn that, first of all, he would rather get rid of the useful daily plodding that occupies him. Instead of living to work he would live to enjoy himself.

A majority of men are usefully employed because they must work to live.

If we all had our way we should do as we chose, and there would be no progress. Fortunately, the wisdom of Providence keeps the great majority of men poor and usefully busy.

This writer asked an able business man, who manages the material success of a great newspaper, what he would do if he had a million dollars. He replied without hesitation: "I would go abroad and spend the rest of my life collecting artistic things and enjoying them."

By his newspaper work, which helps to disseminate truth and to fight privilege, this man renders the greatest possible service to the world. He is head of the commissariat department of an army of righteousness. How fortunate that he cannot abandon his useful work to collect artistic trash that would only make him useless and enrich a few unscrupulous dealers!

Joseph Jefferson as an actor did great good for the world. He filled hundreds of thousands of young and old hearts with kindly sympathy. He set a good example to all the actors of the world. He was truly a public benefactor.

If Joseph Jefferson had had a great fortune he would have spent his life painting pictures, for he believed that he was meant to be a painter.

He was not meant for a painter; if his life had been devoted to painting it would have been wasted.

How lucky that he was not rich enough to be able to waste his life!

Often the world marvels that the sons of great and successful men accomplish so little.

The world is foolish. It should marvel that the sons of the rich accomplish anything at all.

For genius has truly been called the capacity to take infinite pains. It is the splendid fruit that grows on the trees of **HARD WORK.**

Infinite pains and hard work are distasteful to human beings. They are avoided by those who can avoid them. It is lucky for the world that the number of those who can shirk is limited.

Dryden tells you in four lines what the actual man would amount to if he had his way.

"My next desire is void of care and strife.
To lead a soft, secure, inglorious life.
A country cottage near a crystal flood.
A winding valley and a lofty wood."

Every man who could afford it would live for himself, to indulge some useless little tenth-rate part of his brain activity.

The world progresses because the wisdom of the universe compels every man to work directly or indirectly for every other man.

If we had our way, if hard necessity did not compel us to do the disagreeable work for which we are fitted, we should all live for ourselves; we should all be mere human sponges, absorbing personal gratification—the progress of the human race would stop.

Let this fact console you when you contemplate with bitterness the few who accumulate great fortunes.

You are a disappointed drop in a great ocean of useful human beings. The interest of the whole ocean demands that you and the vast majority of all other drops should fail to get you crave—

THE OPPORTUNITY TO BE USELESS.

TA... Letters From the Readers of The Georgian

Ba... "MOVIES" OVERDO IT?

...hope you no think there is ...eally too much love-making in the way of hugging and kissing ...ard playing for money, whisky drinking and gunplay in the moving picture of to-day? The youth, especially boys, see "everybody doing it," and it certainly does not tend toward the uplift of the boys and girls who largely compose the audience in these shows.

R. N. T.

MARRIAGE AND LIVING.

Editor The Georgian:

As a married man and father of six children, I can give you reasons why people don't get married as readily as formerly. The great majority of people have a wage from $15 to $25 a week. Where formerly a family could manage to get along on that amount, it is almost impossible at present on account of the high cost of living and rent.

I am a mechanic earning $4.50 a day. I have never been out of work since I've been married, have very little sickness in the family. I have a good wife, and still we are not able to lay aside a cent for a rainy day.

J. E. ROLYAT.

WANT OF PREPARATION.

Editor The Georgian:

By reason of her parsimonious reluctance to increase the army and navy this nation has been in a dilemma in nearly all her complications, foreign as well as domestic. Through lack of vigilance and experience she has blundered and mismanaged her affairs more than once.

The Gladstonian peace-at-any-price experiment, with its resultant destructive Boer War demonstrated that such a policy is not always commendable.

FRED DERRMAN.

THE BRUTE IN THE BRAIN

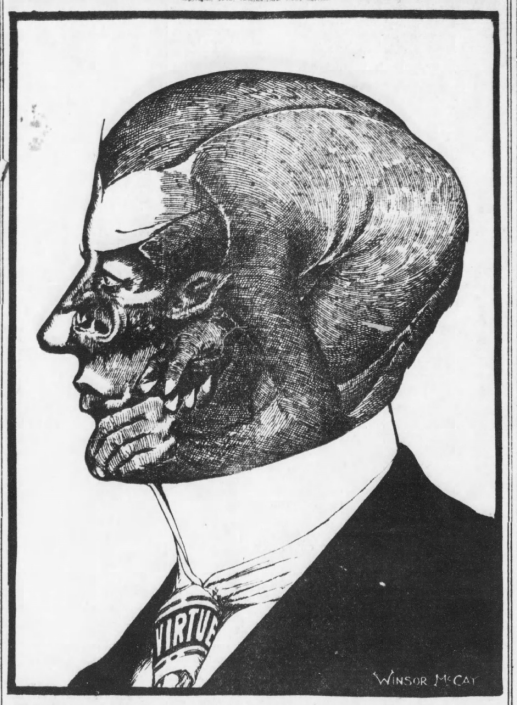

THIS man is completely under the control of his brain. He did not choose his brain any more than a mute chooses to be deaf and dumb. It would have been as impossible for a Franz Liszt to have committed murder as it would be for this man to compose a rhapsody. This man is unfortunate; we call him a scoundrel. He is despised, imprisoned and executed by the law, and often lynched or burned by the people. He may be clothed in rags or robes. He may be found in the slums or the salons. Often we find him among worthy, social, charitable and religious organizations, and they suffer wrongfully through his deviltry. Some day the time, money and pain wasted on this man will be directed on making brains before birth that shall bring happiness into the world.

American Shipping Policy Started

By JOHN TEMPLE GRAVES

THE GEORGIAN feels a pardonable pride in the fact that the conferees on the tariff bill have restored to it the discriminating duty section (subsection 7, of paragraph J, section 5) providing a 5 per cent discount of the duty on imports in vessels admitted to American registration.

Attached thereto is a proviso declaring that nothing in the section shall be construed as modifying or terminating any treaty or convention in force between the United States and foreign nations.

The Georgian has long and persistently advocated a return to this early policy of the founders of the republic—"the constitutional method of regulating commerce," one that imposes "no additional burdens upon the people and one without bounties from the public treasury."

While the chief IMMEDIATE value of this section is that it is an AFFIRMATIVE DECLARATION of an AMERICAN POLICY for the building up of our deep-sea shipping, additional legislation will be necessary to make it really effective.

At present imports in vessels of countries with which the United States has trade treaties and conventions will enjoy the same discount as imports in American vessels, **to the extent provided for in those trade agreements.** There are a number of important countries with which we have no such treaties and conventions.

In the carrying trade between these and the United States American vessels will have an advantage.

The Next Step.

The next, and the logical step, in the direction of building up our deep-sea shipping should be a declaration by Congress of its intention to terminate all trade agreements, conventions and treaties now in force between the United States and other nations, under which the same benefits are extended to the ships of such countries and the goods they carry.

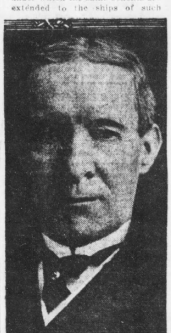

JOHN TEMPLE GRAVES.

Unhampered by such provision, the growth of American shipping in foreign trade will then really begin to grow.

The people of the country will credit this instance that the Democrats are making progress in the fulfilment of their party pledges. The self-imposed obligations of their party platforms are regarded by them as a mandate from the people who approved of them and their platform declarations.

This is a short step in the right direction. It should lead to much longer steps, and that quickly. With so powerful an advocate of the early American policy of preferential duties in the House as Oscar W. Underwood, and with the Administration at last affirmatively committed to it, ways and means for strengthening its effect and scope should receive prompt and careful consideration and early enactment.

Results Wanted.

The people are much more interested in seeing evidences of an American merchant marine, in foreign trade, worthy the name and commensurate with the importance and dignity of the United States, than they are in affirmative declarations of policy, however high-sounding.

After all, it is deeds, and not words, that count with the intelligent people of the United States, who are happily a unit in favor of a great American shipping upon the seas that shall strengthen our navy and increase our exports to foreign nations.

∴ In-Shoots ∴

Let the versatile Secretary of State dance the bolero before Huerta. That should win the Mexican.

"Yodeling is a form of singing without words," explains Mr. Bryan. Oh, that he would learn to yodel!

Might use the canal plant to get the President out of the Mexican quicksands.

Ethel Barrymore is playing her third success in a real mother role.

Do You Really Know Your Trade?

Caesar, Napoleon, Astor, Edison and All Great Men Learned Every Detail of Their Trades---It Is Only by This Method Young Men Can Succeed.

By GARRETT P. SERVISS

LIVING for a time in France, a few miles from the old city of Dijon, the ancient capital of the famous Dukes of Burgundy, I have found myself in the midst of some of the autumn maneuvers of the French army, which every year studies, in a practical way, the problems that will confront it in case of another invasion from Germany.

The Roar of Mimic Battle Excites Admiration of People.

At such a time the roar of artillery, the rattle of musketry, the galloping of cavalry, the rush hither and thither of bodies of infantry, and the flight of military aeroplanes excites the astonishment and admiration of the country people, marks out the course of the roads with lines of floating dust, and transforms hills, fields and parks into the image of a vast battleground.

At night every farm, barn and chateau shelters, "in the name of the law," on the order of the mayors of the communes, large numbers of soldiers, troopers, horses and officers. A company of infantry takes possession of your barnyard, starts its fire to make soup, and passes the night in your hay mow. At 3 or 4 o'clock in the morning you may be awakened by a renewal of the noises of battle caused by a night attack. The whole scene is picturesque, and, for patriotic reasons, nobody makes any objection to the inconveniences involved.

The other night I entertained three officers in my home. I was impressed by their polite bearing and their intelligence, and, thinking that they would necessarily be interested in the subject and might enlighten me upon it, I mentioned the fact that the region where we were had been the scene of one of the most important of Caesar's campaigns in Gaul, and that one of his most dramatic and decisive battles with the great Gaulish chieftain, Vercingetorix, had been fought on some of the very hills and plains that they had just been traversing.

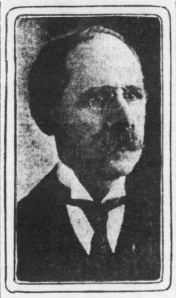

GARRETT P. SERVISS.

To my surprise not one of them, although they were "men of the country," knew anything about it. One of them remarked:

"Il y a longtemps d'ici a Jules Cesar." (It is a long time back to Julius Caesar.)

Only one of them exhibited more than a polite interest in the subject. When I gave him a book upon it, written by one of his own countrymen, and "crowned" by the Academie Francaise, he showed some eagerness to trace the topography of the ancient battlefield on his ordinance chart. But still his fellow officers were little impressed, and it was a great surprise for me to find myself instructing a French officer in some of the most interesting military annals of his country.

The lesson of this incident seems to me to have a universal application. These men undoubtedly know well the technicalities of their trade; they are good officers; they would lead their men on a desperate charge and win medals for bravery; they know how to handle small bodies of troops and how to obey the directions of their commander-in-chief, but they will never become such commanders themselves.

No matter what a man's trade is he must see more than that which lies just in front of his nose if he wishes to rise to the top. If you know and care little about the history of your business you cannot become great in it. Can you imagine Napoleon fighting a battle on a field where Caesar had fought before him without being aware of the fact, taking the liveliest interest in it and perhaps deriving advantage from it? Do you thing that Edison is unacquainted with any of the great things that his predecessors did in electrical science? Whether knowledge of this kind bears directly upon the precise work you have in hand or not, it always broadens your views, offers valuable suggestions and enlarges the field of your operations.

A. T. Stewart knew the history of all the great merchants before him. The original John Jacob Astor had the story of the fur trade in America at his fingers' ends when he organized his expedition across the continent to found Astoria. It was only the employees of these great men who knew and cared for nothing except the daily details of their business who remained employees all their lives.

The Moral: Young Men Learn Your Trade Thoroughly.

The moral for the young man just making his start is: Learn your trade thoroughly, do your work with conscientious care, but beware of stopping there, for if you do you will stay there all your life. Other men have fought battles on your ground long before your time, and if you know what they did you may profit by both their mistakes and their successes. Don't neglect and forget the Caesars of your business because they lived a long time ago!

Men Do Not Respect Flirts

The Flirting Woman Is Peculiar to America; Abroad She Is Regarded as of Light Character.

By ELLA WHEELER WILCOX

(Copyright)

THERE was a handsome Spaniard passing along a street, and he glanced, no doubt, admiringly at a beautiful woman, sitting in her carriage, before a shop entrance.

The woman met his glance with a half smile. The man opened the carriage door and took a seat beside the woman.

She screamed and ordered him out.

"But you smiled at me," the man said. "When a woman smiles at me, I think she likes me to sit beside her."

"You fool, I was only flirting," the woman retorted.

"I am a Spaniard, and we do not understand the word flirting," the man replied. "And I am no fool. The woman who flirts with a strange man is the fool."

The man was quite right.

Only in America is that type of woman found; the woman who in reality is not vicious; yet who, by her conduct in public places, and toward strangers, compels an observer to question her morality and responsibility.

There are women who do not seem to know the fine distinction between a man's admiration and his curiosity to test her good sense. Such women not only encourage the attentions of strangers, but frequently boast of these attentions as a proof of their own powers to attract admiration.

The wife of a successful business man, and a woman possessed of every earthly blessing, a good man's love, a beautiful home, health and youth, was heard relating her experiences on a railroad journey.

A man had stared at her continually; finally he had walked past her two or three times, and at last had offered her a newspaper. She had accepted it, and the man had talked to her until she reached her destination. Again she had been followed on the street by a man for blocks; and still again a man had met her, and stared at her, and after she passed he had continued to stare.



ELLA WHEELER WILCOX.

"But how did you know," she was asked, "unless you turned and looked at him? It takes four eyes to make a stare objectionable."

Every decent-looking woman, under eighty years of age, is subjected to more or less of this experience on the streets of American cities. But if she conducts herself in a seemly and self-respecting manner, she will not be annoyed by its continuance.

No man will presume to address a woman who is traveling alone, if she does not return his glances.

No man will follow a woman many blocks if she gives him no encouragement. Not unless he is a highwayman or a lunatic. If she refuses to look at him he will give up the chase finally.

There are many men of a cheap type who make advances to women in public places, without any cause. But, if the advance is ignored or resented, it is not repeated.

Let no woman imagine she is possessed of peculiar or unusual attractions because she has these experiences.

And let her rest assured, if she responds in any way to the advances of strangers—of men to whom she has not been properly presented—that she will be regarded lightly by these men, and her name will be used by them in ways which would bring the blush to her cheek, could she listen.

Fathers, brothers, husbands, are always indignant when women of their own are subjected to such attentions from strangers. Even when they are subjecting other women to such attentions.

It is a curious fact that most men have higher ideals for their daughters, sisters and wives than most women have for themselves. This is because women so frequently allow their vanity and self-conceit to blind their judgment.

Over in foreign lands (in all foreign lands), a woman who permits any man to show her the least attention in a public place (any stranger), at once brands herself as a woman of light character.

And that is what she is, here or anywhere in reality; even though she may be guilty of no immoral thought or act, yet she is an devoid of the finer instincts and attributes which make up wo... womanhood that she ... weight in character.

An Explanation May Be Admirable, but Literature Is Not Baseball

GEORGIAN SPORTS COVERED by EXPERTS

SLAB POWER SHOULD WIN FOR GIANTS

Cut Loose From "Past Performance" Dope, McGraw's Clan Has Best Chance.

By O. B. Keeler.

THE most artistic and popular plan of committing yourself on the World's Series is to frog up a prediction that will let you in, either way, after the dust has settled.

"The Giants will win."

"The Athletics will win."

If there is any Writing Guy with the hardihood to come out on his two Flat Feet and say either one of those things, we haven't lamped him yet.

There always is an "if," or other joker concealed somewhere about the premises.

* * *

HERE are some of the "ifs."

If Doyle gets back in the game.

If Schang stands up under fire.

If this is Murray's time to hit.

If Bender hasn't gone back.

If Matty is as good as he was.

If Plank gets enough rest.

If Marquard's collar is big enough for him.

If Shawkey comes through.

If Snodgrass uses fly-paper on his glove.

If the weather is dark, or clear, or rainy, or cold, or hot, or anything else.

* * *

LETS see—who had the ball?

Oh, yes—we had got as far as to say that either the Giants or the Athletics would win the World's Series.

That much appears fairly certain.

* * *

POINT No. 2—It will be a matter of pitchers, as any short series for a big stake always has been and always will be.

Point No. 3—Past performance, while it supplies the only FACTS that can be used in the controversy, has nothing whatever to do with the series beginning October 7.

Point No. 3-A—Which means that what Bender did to the Cubs and the Giants in 1910 and 1911, or what the Giants didn't do to Joe Wood or Jack Coombs or Hugh Bedient in the same years, won't win or lose any games next week.

Point No. 4—So it is purely a matter of PRESENT ABILITY, PRESENT CONDITION, and PRESENT CLASS.

* * *

FROM this distance, and with only a cold type to look at, the Giants appear to be better than the matter of pitchers.

From which perhaps you may gaggle, and on which possible [illegible] deduction, our money (if any) goes on the Giants.

And no "ifs" about it, just for a change.

* * *

LET lining it up, by way of reassurance, we have the opposing clubbists listed this way:

Mathewson	Bender
Marquard	Plank
Tesreau	Houck
Demaree	Shawkey

* * *

AND now an "if" that really isn't an "if."

If we had written "Coombs" in place of Houck, that little line would have been preceded by a vastly different lead.

The whole viewpoint would have been changed.

The lead then would have read something like this:

"The best way to settle on a choice for winner in the big series is to flip up a quarter. If you haven't one, and can't borrow it, use something else."

* * *

THAT'S just how much difference the absence of the Iron Man makes, in our humble opinion.

Now, Mr. Houck may arise and smite that said Humble Opinion fairly on the bugle and mash every reputable "toot out of the same. That is quite possible, in baseball. That's what makes baseball a Grand Old Game.

But the thing is this:

No living human person, or dopester, or statistician, can say what form the opposing pitchers will show in the coming series.

And past performance (once more) DOES NOT COUNT, except in the line of rated ability.

* * *

WHAT about the fielding?

The Athletics have the season's edge and the biggest reputation. So did the Cubs over the White Sox, in 1906.

What about the hitting?

The Athletics have the season's margin, and the biggest reputation. So did the Cubs, in 1906.

And besides—

The Athletics did not compile their hefty averages, batting against Matheson, Marquard, Tesreau and Demaree. IN A WORLD'S SERIES OF THIS YEAR.

* * *

BAKER made a couple of home runs in a world's series against Matty and Marquard.

That was in 1911, however.

Marquard wobbled and his collar grew tight in a world's series with the Athletics.

That was in 1911.

The Athletics hit Matty and Marquard and Ames and Wiltse and Crandall harder than the Giants hit Coombs and Bender and Plank in a world's series.

That was in 1911. And Coombs is gone. And Tesreau and Demaree have come.

* * *

HARD hitting—weak hitting: isn't it largely a matter of strong pitching or weak pitching?

Isn't it ALTOGETHER a matter of pitching in a 7-game series that may be only six games, or five games, or four games?

At this distance, the Giant pitchers look better.

So we pick the Giants.

Advice Is a Grand Thing : : : : : By T. E. Powers

Copyright, 1913, by Star Company.

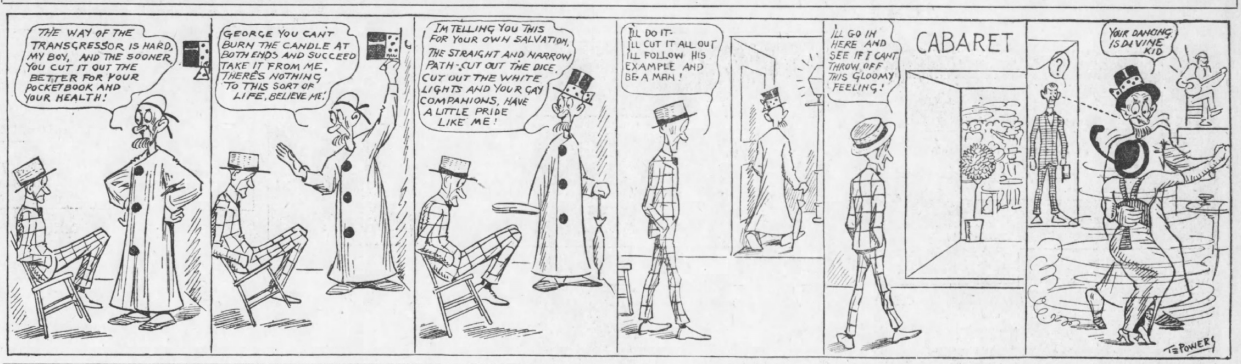

Giants' Hurlers Will Beat Mackmen---Meyers

"Chief" Is Confident Demaree Will Deliver

By "Chief" Meyers

(Star Catcher of the Champion Giants and one of the leading Sluggers of the National League.)

WITHIN two weeks, I am sure, I shall have realized one of my dearest ambitions. I have aspired, since the first day I adopted baseball as a profession, to figure in the winning of a world's championship. Such, I believe, is now well within the grasp of my teammates and myself.

Predicting a world's title before one has won a pennant may sound overhopeful. I hope that I will not be considered so. I am sure we will be returned champions of the National League for the third straight time. We have now such a decided advantage over Philadelphia that the rest is more or less formality. Certainly the chief obstacle to be surmounted now is wily Connie Mack and his slugging Athletics.

I have always harbored a great admiration for Connie Mack. My appetite is better keen for cracking wise in what I have to say I do not wish to influence anybody into even betting. The Athletics are always proven themselves worthy company for any team in a short series. I think, though, that with an even break in the luck ours is the better.

Giants Are Confident.

To begin with, there is evidenced this year among my fellow teammates an undercurrent of confidence that bodes well for our fight. Especially is this the case with "Babe" Marquard. He pitched wonderful ball against the Red Sox last fall, but against the Athletics in 1911 he did not do justice to himself. It was his first taste of world's series fire, and he was plainly nervous. I spoke to "Babe" on the train the other day:

"I can't see," said I, "where these fellows should bother you at all. You should go in and win the series if need be."

"Yes, and I'll do it if McGraw gives me the chance," answered Marquard. That illustrates the spirit of our boys.

Wise baseball men figure pitching the most vital factor in such a short test. Our pitchers should win for us. We have four that should toe the scratch at the height of their effectiveness. Usually, I would not count very strongly on an untried man, but Al Demaree is an exception to the rule. He is such a wonderful and cool young man that he will go through a world's series game without a flutter.

I have told you that Marquard is better to-day than ever before in his career. Mathewson showed me more stuff last week than ever before this season. He is pointing up to the big show and will be right. Tesreau seems to have recovered his steadiness. That is all he ever lacked.

Mack Has Two Veterans.

Now, Connie Mack has only two pitchers who have been at all steady this season. When right, these are among the very best in the profession. Chief Bender and Eddie Plank may stand with pride behind their records. They could not possibly be more effective than they were in 1911.

Mack has a better hitting team than ours, especially so as applied to the infield. Some think it much stronger defensively, but I am not willing to admit it. Mack's outfield may do more with the stick than our trio, but I think we make up the difference in speed. Murray has the best arm in baseball. Burns and Snodgrass are among the very best throwers.

Meyers Boosts Baker.

Frank Baker is a most dangerous fellow. He has supreme confidence in himself and is never fazed by the best pitching. They say he is awkward in fielding at times, but I notice he usually gets away with it pretty well. Shafer is a better fielder, and though less deadly with the ash, has a great advantage in speed.

Pitcher will hold his own in all departments with Barry. Eddie Collins this year has a distinct advantage over Larry Doyle, who has had an unusually poor season in batting. But Larry is about due to come out of his slump. If he happens to get going at his true pace he is likely to make world's series history. I can not compare the first basemen. I have never seen Melnnis in action.

In a nutshell, I think the Giants' pitching will offset the Athletics' hitting and that we will win on the bases.

ENTRIES

AT LOUISVILLE.

FIRST—Allowances, two-year-old fillies, 5½ furlongs: Shepherdess 107, Nantura 107, First Cherry 107, Iridescence 107, Hortense 112, Lady Moon 112, Lady Innocence 112, Brackdown Belle 112, Bronze Wing 112, Tawoara 112.

SECOND—Handicap, two-year-olds, 6 furlongs: Briggs' Brother 89, Old Ben 102, Leo Skoiny 107, Ralph 110, Little Nephew 122.

THIRD—Selling, three-year-olds and up, 6 furlongs: Marise 101, Cash on Delivery 102, Grosvenor 103, Weyandoe 106, Whithe 108, Irish Gentleman 117.

FOURTH—Handicap, three-year-olds and up, mile and 70 yards: xTrovato 86, Sam Hirsch 101, Jimmy Goddes 102, Eugene 103, Floral Park 108, Kleburne 110, Buckhorn 116.

FIFTH—Selling, three-year-olds and up, mile and a sixteenth: Anna Reed 103, Bitting 109, Cousin 109, Annie Sellers 109, Brave 109, Amon 109, Spindle 112, Phant 112, Howdy Howdy 112, Oren 112.

SIXTH—Selling, three-year-olds and up, mile and 70 yards: xTrovato 86, Sam Hirsch 101, Jimmy Goddes 102, Ravenal 103, T. M. Green 108, Rash 107, World's Wonder 107, The Grader 107.

xAppentice allowance claimed.

Weather clear; track good.

AT TORONTO.

FIRST—Three-year-olds and up selling, about 5 furlongs: Southern Shore 110, Oakland Lad 113, Donald O. 114, First Aid 114, Jim O. 14, Fundamental 114, Jim Milton 114, Christmas Daisy 114, Chippewanian 117, Sweet Clover 117.

SECOND—Three-year-olds, selling, about 5 furlongs: Enterpe 99, Brightstone 110, Field Flower 110, Delicious 110, Shreve 114, Breast Plate 114, Gay 114, Paul Davis 114.

THIRD—Three-year-olds and up, selling, about 5 furlongs: xMattie , 104, Spicella 109, McAndrews 113, Cherry Seed 113, Donation 113, Golden Ruby 113, Sati 113, Fanchette 113, Lucette 113, Booby 113.

FOURTH—Three-year-olds and up, selling, about 5 furlongs: W. T. Buchner 110, Philopena 110, Johnny Wise 114, Irishtown Lad 114, Schargate 114, Donovan 114, Red River 116, Raleigh P. D. 117.

FIFTH—Three-year-olds and up, selling, about 5 furlongs: Bavel 97, 110, xAlgeron 110, Pass On 110, Stanley H. 110, Isabella Cassie 114, Carrisima 114, John Marrs 114, Allen Winter 117.

SIXTH—Three-year-olds and up, selling, 7 furlongs: Calnoway 109, Cyclone 109, Miss Priority 109, Anavri 109, Curious 114, Irish Kid 114, Rock Branch 114.

SEVENTH—Three-year-olds and up, selling, 6½ furlongs: xNoon 111, Danville 111, Blanche Frances 114, Fendant 114, Dabinett, Hoy 116, Dorothy Webb 116, Miss Menard 116, Bonlo 16, Miss Joe 116.

EIGHTH—Four-year-olds and up, selling, 6½ furlongs: McCreary 110, Maxton 110, Burnar 116, Mallitte 116, Kittery 116, Miss Jonah 15, Lelourne 119, Horton 119, Haldeman 119.

xAlwe pounds apprentice allowance claimed.

Weather clear; track fast.

AT LAUREL.

FIRST—Three year olds and upward, selling, 6 furlongs: xTriller 104, Surpass 115, Bob Lynch 112, xLace 108, xLady Lightning 115, Afterglow 101, xYenghee 106, xWater Wells 111.

SECOND—Four year olds and upward, steeplechase, about 2 miles: Guncotton 153, xGlateman 137, Malaga 146, Racerer 145, Major Head 147, Hadley Run 148.

THIRD—Two year olds, Blue Point selling, 5½ furlongs: xGarl 96, Mater 106, Hoarsken 108, Hamiliation 104, Northerner 103, Naiad 93, Green Brae 108, Czar Michael 108, Crossbun 110, xSusan B. 98, xBrave Cunarder 101.

FOURTH—Three year olds and upward, selling, 5½ furlongs: xMolsant 102, xPhew 97, Lord Wells 110, Americus 110, Battery 102, Auto Maid 107, Nimbus 107, Sir Alvescot 107, Uncle Jimmy Gray 116, Cleveat 107, xHat Masterson 102, xBlack Chief 102, Manheimsburg 108, Hearthstone 105, Volathorpe 110, Compliment 107.

FIFTH—Three year olds and upward, selling, mile and 70 yards: Steloffe 107, xOogs 107, xGood Day 100, xCliffstream 117, xBilly Vanderveer 107, Yellow Eyes 113.

SIXTH—Two year olds, maidens, 5½ furlongs: Gregg 110, Peacock 107, Milky Way 107, Runaway 110, Dombra 107, Heart Beat 110.

xAppentice allowance claimed.

Weather clear; track fast.

Standing of Clubs.

AMERICAN LEAGUE.

Games Tuesday.

Philadelphia at Washington.
Boston at New York.

Standing of the Clubs.

	W.	L.	Pc.		W.	L.	Pc.
Phila.	96	53	.642	Chicago	77	72	.517
Wash.	91	57	.615	St. Louis	64	85	.429
Cland.	83	65	.561	New Y.	55	91	.377
Boston.	76	69	.524	Detroit	55	94	.369

Monday's Results.

New York, 3-1; Boston, 1-0.
Washington, 1; Philadelphia, 0.

NATIONAL LEAGUE.

Games Tuesday.

New York at Boston.
Brooklyn at Philadelphia.
Standing of the Clubs.

	W.	L.	Pc.		W.	L.	Pc.
New Y.	99	54	.647	Boston	67	82	.446
Phila.	86	58	.597	Brklyn.	64	81	.441
Chicago	86	65	.570	Cinci.	64	87	.424
P'burg.	78	69	.531	St. L..	49	99	.331

Monday's Results.

New York, 6-1; Boston, 1-8.
Brooklyn, 3-4; Philadelphia, 4-4 (second game, fourteen innings; darkness).

WEDS HIS NURSE.

BALTIMORE, Sept. 30.—Dr. Frederick J. S. Gorgas, an invalid from paralysis, aged 80, and Miss Sarah H. Schwartz, 35, of Harrisburg, Pa., were married here. Miss Schwartz was the doctor's nurse for three years.

Boxing Commission to Take Up Fern's Case

CHICAGO, Sept. 30.—"Wildcat" Ferns, who fought Billy Walters in Kenosha the other night, and, who, because of the poor crowd, failed to get the $500 guaranteed him is going to get justice. H. A. Hedding, father of the Badger boxing bill, to-day declared that the commission would take up the matter at its next meeting and that if conditions are as explained, the Kenosha club will be ordered to make good the difference between $250 said to have been paid Ferns and the $500 guaranteed.

Hedding declared it is the commission's intention to see that fighters, promoters and fight managers get an equal share of justice and that when an agreement is entered into it must be lived up to despite distressing conditions.

Pennsy Gets Star Oarsman for 1914

PHILADELPHIA, Sept. 30.—Sam Gordon, star oarsman of the Vesper Club of this city, has entered the freshman class of the University of Pennsylvania, and will be a candidate for the freshman crew next spring.

DENVER CLUB SOLD.

DENVER, Sept. 30.—The Denver baseball club of the Western League will pass from the hands of J. C. McGill. The club has been sold, final deliveries being made to-day. McGill would not give the names of the new owners, but promised a public statement within a few days.

FOOD FOR SPORT FANS

By GEORGE E. PHAIR.

ELEVATING THE DRAMMER.

I often wish the baseball season
lasted all the year,
Through wild and chill October days
and winter cold and drear.
I fain would see the scores all year
upon the sporting page,
For when they are all playing ball it
keeps them off the stage.

A baseball player on the stage gives one a pain in the neck, whereas a baseball player writing alleged stories for the newspapers gives one two pains.

A press agent for a justly celebrated firm avers that an automobile is almost human. So are some chauffeurs.

Early in the season Bob Hedges threatened to quit baseball unless his team got out of seventh place. But there is a deep suspicion that he knew his team couldn't stay that high.

It is rumored in baseball circles that Christy Mathewson intends to win the world's series this year in spite of the Giants.

George McBride has turned down an offer to tour the world with the Giants-Sox organization. We always contended that George was a wise ball player.

Baseball scribes are trying to determine who is the smallest player in the big leagues, but it would be a cinch to determine who is the smallest magnate.

THE OUTCAST.

A baseball player with the Browns
Once showed a lot of pepper.
His teammates greeted him with
frowns,
As if he were a leper.

If England were to quit the Olympic games it would make almost as much difference as if Arthur Pelky were to quit the fight game.

A driver named Guinness finished third in the Grand Prix. We need not add that Mr. Guinness put up a stout race.—ADVT.

Quoth a college correspondent: "This will be football's greatest season." In fact, it always is.

To a baseball player these days, life is just one double-header after another.

TOO TRUE.

"There is no ticket scalping," said a
magnate unto me.
"There are no speculators round as
far as I can see."
But when he looked for scalpers he
was blind as he could be.

While baseball magnates are not actually blind, it is rumored that when they look for scalping evidence they wear smoked glasses.

If the Athletics could hit as hard against the Giants as they did against Detroit, Mack could hire a couple of wooden Indians to do his pitching.

PIMPLES SOURCE OF GREAT DANGER

May Be Means of Absorbing Disease Germs in Most Unexpected Manner.



Make Your Blood Pure and Immune With S. S. S.

In thousands of instances the most trifling types of blood troubles have been the result of coming in contact with disease germs in public places, and the apparently insignificant pimple has been the cause. It spreads with astonishing rapidity, after infecting the entire system in a few days.

It is fortunate, however, that there is a remedy to cope quickly and thoroughly with such a condition, and thanks to the energy of its producers the famous S. S. S. may now be had at most any drug store in the civilized world.

This preparation stands alone as a blood purifier. It is somewhat revolutionary in its composition, since it accomplishes all that was ever claimed for mercury, iodides, arsenic, or other destructive mineral drugs, and yet is is absolutely a purely vegetable product. It contains the ingredient which serves the active purpose of neutralizing each germ and part of the tissues to the healthy and judicious selection of its own essential nutriment. There are more cases of articular rheumatism, locomotor ataxia, paresis, neuritis, and similar diseases resulting from the use of minerals than most people are aware of. These facts are clearly set out in a highly interesting book compiled by the medical department of The Swift Specific Company, 217 Swift Building, Atlanta, Ga., which is mailed free, together with special information, to all who write describing their symptoms.

Get a bottle of S. S. S. to-day, but be careful not to have something palmed off on you falsely claimed to be "just as good."

The only reason why any one will try to sell you something in place of S. S. S. is the extra profit.

Many Candidates for Tiger Football Team

CLEMSON COLLEGE, S. C., Sept. 30.—On account of the many candidates trying for the football squads the coaches—Williams and Major—have divided the men into five teams. There are two freshman teams and three upper class teams. Each eleven is under the tutelage of one of the veteran players, and a spirit of considerable rivalry is being worked. Conditions are more favorable to the development of a topnotch eleven than for some years in the Tiger camp.

Coach Williams is at present like a general with several brigades to manage, but he keeps every man at hard work.

The coaches are trying hard to get a line on a team to pit against Davidson on October 4.

Kissinger Purchased From Memphis Team

Rube Kissinger, the veteran Memphis hurler, will be a member of the Cracker hurling staff next season. The local baseball directors purchased Kissinger yesterday and he is expected to be a valuable addition to the local team.

Although Kissinger has been in this league a number of years, he is still capable of twirling good ball. He was one of the leading pitchers last season. His wonderful control and headwork brought him home a winner on many occasions last season.

World Tourists Bill Two More Ball Games

CHICAGO, Sept. 30.—The Chicago White Sox and the New York Giants world tourists have added two more games to their itinerary. This was announced yesterday when A. H. Calderase, of Tulsa, Okla., arrived here and signed the agreement and posted a guaranty for the games. One of the games will be played in Joplin, Mo., October 27, and the other at Tulsa, Okla., October 28.

"THE VICTOR"

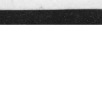

DR. WOOLLEY'S SANITARIUM

Opium and Whisky and all inebriety and drug addictions scientifically treated. Our 24 years' experience shows these diseases are curable. Patients also treated at homes. Consultation confidential. A book on the subject free. Dr. B. M. WOOLLEY & SON, No. 1-A Victor Sanitarium, Atlanta, Ga.

"The Makings" of the *Best*



Enough for 40 hand-made cigarettes in each 5-cent Sack.

Cigarettes hand-made from "Bull" Durham Tobacco have a *fresh fragrance* and *ripe, mellow flavor*—a natural *mildness* and delightful *coolness*—that make them by far the *most enjoyable* and *satisfying* of all cigarettes.

GENUINE "BULL" DURHAM SMOKING TOBACCO

This pure, fragrant, thoroughly good tobacco makes better cigarettes than any ready-made kind that money can buy.

"Bull" Durham is smoked by *more millions of men* than all other high-grade tobaccos *put together!*

Enough "Bull" Durham is sold in a year to make approximately *12 billion cigarettes*—about the same number as all brands of ready-made cigarettes in this country combined—and the sales are *still growing.*



$5,000 GIVEN AWAY IN PRIZES FREE! IN PRIZES $5,000



"Want Ad" Users

You Are Entitled to 10 Votes

For Every Cent You Spend for Want Ads

HEARST'S SUNDAY AMERICAN DAILY GEORGIAN ATLANTA, GA.

"WANT AD" COUPON BOOK

THE COUPONS IN THIS BOOK REPRESENT A VALUATION OF $5.75 AND WILL BE ACCEPTED IN PAY MENT OF CLASSIFIED ADVERTISING TO THIS AMOUNT IN EITHER THE DAILY GEORGIAN OR SUNDAY AMERICAN. No.

BUY A COUPON BOOK—YOU SAVE MONEY.

VOTE FOR YOUR FAVORITE IN THE BIG "WANT AD" CONTEST

ORGANIZATIONS.
North Atlanta Baptist Church
Woodmen of the World, J. C. Root Camp, No. 80
Standard Club
St. Anthony's Church
St. James M. E. Church
Order of Owls
Jonesboro Baptist Church
Hyperion Club
Asbury M. E. Church
Tabernacle Baptist Church
Highland Park Church
Inman Park Church
Jackson Hill Church
South Side Baptist Church
Transportation Club
Central Club
Howell Station Christian Church
St. Paul M. E. Church
Southern Christian Orphans Home

Here Are Contestants Who Are in the Race. You May Send in Your Votes and Nominate Any Worthy Organization or Individual.

LADIES' CLASS.
Miss Dorothy Bradley
Miss Eva Cheney
Miss Katie Loveiace
Miss Emma Paul
Miss Pate Lehman
Miss Louise Ashworth
Mrs. M. E. Sanders
Miss Edwina Harper
Miss Edith Hartman
Miss Grace Pounds
Miss L. D. Thomas
Miss Marie Evans
Miss Lola Gachet
Mrs. C. N. Reib
Mrs. Vera Johnson
Mrs. J. D. Gardner
Mrs. J. J. McLeod
Mrs. McCarthy
Miss Lois Butler
Miss Alta Wallace
Miss Sally Cobb Johnson
Miss Lelia Mitton
Miss Vista Black
Mrs. J. Swanton

GIRLS' CLASS.
Vivian Autrey
Carrie Bennett
Muriel Briley
Addie Lee Conrad
Marie Carlton
Isabella Dixon
Christine Earnest
Nancy Fleming
Mary Huff
Miss Robert Harbour
Willie Hambrick
Gladys McLean
Myrtle Sims
Mary Tiller
Lillias Wells
Carrie Bennett
Imogene Weaver
Sarah Weyland
Miss Helen Brantley

BOYS' CLASS.
Harvey Anderson
James Belk
Lehman N. Byck
Joel Clayton
Ebbykex Carroll
Meldrim Call
Russell Chambles
Buel Crawley
Ira Dull
Earnest L. Dennard
T. F. Roberts
Dan Garagan
Walter Hood
Ralph Henderson
Albert Jennings
Vincent Johnson
Pat Logan
Wolf Lakoff
Willie Murphy
Harold McRea
John Owens
Powell Pindley
Pinton Parker
Pinton Parker
T. F. Roberts
Harry Sappington
Robert Sparks
Dave Schewe
Robert Smith
Victor Smith
George Rosser
Hugh Teaford
Cobb Torrence
Robert Wilson
Elmer Reeves
Nathan Minek
Philip Gilstein
Hunter Lewis
John Sutton
Dewitt Tidon
Percy Carter
William Turner

MEN'S CLASS.
J. D. Butler
H. Beall
W. D. Weira
W. Hay
C. O. Howell
L. C. Harvey
W. G. Tumlin
Thomas H. Pitts
W. W. Hagerson
W. J. Pregler
M. M. Rollestone
A. Murphy
W. A. Davis
Lou Castro
M. L. Garlyck
F. B. McGee
J. L. Carroll
W. H. Brotherton
J. Y. Bushley
Horace Ingram
Joe Latimer
Otis Webb
H. W. Kilpatrick
R. M. Netherland
Flynn Hargett
J. W. Bracewell
John Zachen
A. P. Davis
B. M. Mason
E. E. Chaney
E. C. Andrews
L. L. Carroll
R. M. Brandon, Jr.
A. L. Welling
D. L. Barfield
J. B. Woodard
Charley Wynne
J. E. McLoughlin
Mr. Foster, Jr.
W. H. Brotherton
H. L. MacEwing
G. L. LeeVy
Chess Lagomarsino
M. Harralson
T. F. Goodwyn
Charlie Harwell
E. L. McIntyre
W. H. Warren
John Zachen
W. O. Gilford

GET A COUPON BOOK—YOU SAVE MONEY.

The Sunday American

The Atlanta Georgian

Published by The Georgian Co.

20 East Alabama St. Atlanta Georgia

Entered at Atlanta postoffice as second-class matter.

SUBSCRIPTION RATES
By Carrier or Agent

Daily and Sunday 12c
Daily only 10c

BY MAIL.
Postage Paid to any Address in the United States or Mexico

MAIL SUBSCRIPTIONS PAYABLE IN ADVANCE

DAILY AND SUNDAY:
1 Year $7.00
6 Months 3.50
3 Months 1.75
1 Month ..... .60

DAILY ONLY:
1 Year $5.20
6 Months 2.60
3 Months 1.30
1 Month ..... .45

SUNDAY ONLY:
1 Year $2.50
6 Months 1.25
3 Months ..... .65
1 Month ..... .25

RAILWAY SCHEDULES.

SOUTHERN RAILWAY
"PREMIER CARRIER OF THE SOUTH."
ARRIVAL AND DEPARTURE OF PASSENGER TRAINS, ATLANTA.

The following schedule figures are published only as information, and are not guaranteed.

No.	Arrive From—	(N)	Depart For—	(N)
35	Birmingham	12.05 am	36 New York	12.15 am
29	New York	12.35 am	30 Columbus	12.40 am
13	Jacksonville	3.30 am	11 Cincinnati	3.40 am
43	Washington	5.15 am	44 Washington	5.25 am
12	Shreveport	6.20 am	5 Birmingham	6.50 am
10	Hollins	7.30 am	9 Hollins	7.40 am
29	New York	11.15 am	30 Richmond	8.55 am
5	Birmingham	9.30 am	6 Birmingham	9.45 am
7	Macon	11.45 am	8 Macon	11.50 am
17	Fort Valley	10.45 am	20 Birmingham	11.00 am
21	Columbus	1.40 pm	22 New York	1.45 pm
6	Cincinnati	11.10 pm	49 Charlotte	12.00 pm
50	Columbus	2.40 pm	51 Macon	2.50 pm
66	Birmingham	3.30 pm	65 Columbus	12.45 pm
28	Birmingham	12.05 pm	27 Birmingham	12.15 pm
39	Charlotte	4.00 pm	38 Charlotte	4.00 pm
4	Macon	4.00 pm	39 Birmingham	4.10 pm
45	New York	4.30 pm	46 Chicago	4.40 pm
18	Brunswick	7.00 pm	72 Columbus	5.10 pm
31	Hollins	5.30 pm	32 Hollins	5.40 pm
33	Thomasville	6.00 pm	34 Columbus	6.20 pm
15	Columbus	9.35 pm	16 Hollins	9.45 pm
19	Columbus	9.35 pm	20 Hollins	9.50 pm
25	Fort Valley	8.00 pm	44 Washington	8.45 pm
14	Chattanooga	11.00 pm	24 Jacksonville	8.20 pm
23	Jacksonville	4.05 am	11 Shreveport	11.10 pm
12	Tocoa	11.30 pm	24 Jacksonville	11.50 pm

All trains run daily. Central time.
City Ticket Office No. 1 Peachtree St.

SPECIAL NOTICES.

THE SUNDAY Morning Study Club will meet with Mrs. E. W. Brogdon, 46 South Gordon street, Wednesday, 10:30 a. m., October 7.

BIDS WANTED.

CONTRACTORS.
Sealed proposals will be received in the office of the Park Department until noon Oct. 7, 1911, for the following construction: One bandstand for Grant park; one 4-room comfort station and one 2-room comfort station for Ponce de Leon, according to plans drawn by Hentz & Reid, architects. Bids must be accompanied by certified check for 5% of amount of bid. Specifications for these buildings may be secured upon application at the office of the General Manager of Parks in the City Hall or at the office of Hentz & Reid, architects, Candler Bldg. The Park Commissioners reserve the right to reject any or all bids and also reserves the right to expend more than $2,000 during the current year.

TAXICABS.

TAXICABS, Belle Isle
VY 5190, ATLANTA 1598.

FUNERAL DIRECTORS.

...ay & Brandon Co
...irectors; now in new
Ivy st., cor. Baker.
Auto ambulance, auto hearse.

CONTINUED IN NEXT COLUMN.

SPECIAL NOTICES.
FUNERAL DIRECTORS.

Spratling is Dyeing
NOTHING BLACK IN ONE DAY'S work! EXPRESS paid one way on all out-of-town orders amounting to $5 or more.
ATLANTA STEAM DYE AND CLEANING WORKS
53 Auburn Ave. Ivy 2340; Atlanta 964.

LOST AND FOUND.

LOST—Ladies' gray raincoat; left in Kress' lunchroom, 9 Whitehall. Return to Mrs. Dinamore, Studebaker Corporation. Receive reward.

LOST, OR STOLEN—Elco bicycle from in front of Savoy Theater, blue enameled; no gripe on handlebars. Return to 24 W. Peachtree place. Reward.

LOST—A bunch of keys on Ponce De Leon or Moreland avenue. Reward. Call Ivy 4324.

LOST—Diamond stickpin; lover's knot design, Saturday night, September 27, between Keeley Institute and Candler Building or on Walker street to Westview car or on Whitehall car. Whitehall street or Whitehall or Peachtree car or on Spring street, near Forsyth Apartments; valued on account of association. Return to Hardy Anderson, clerk and receive liberal reward.

LOST—Saturday, probably at Forsyth Theater, black seal pocketbook, containing money and identification card and other papers. Very liberal reward if returned to William H. Wheeler, Ansley Hotel.

LOST—Bunch of keys, Healy Barber Supply tag, No. 300. Reward 43 North Broad St.

LOST—Small white poodle dog, male; answers to name "Gip." Return to 66 Dodd avenue and receive reward. Phone Main 5120.

LOST—Gold vanity case, with heavy gold chain. Notify J. G., care Georgian.

LOST—On East Hunter car, or near postoffice, Friday night, two fruit goods, wrapped in newspaper. Return to 204 Woodward ave. and receive Reward.

LOST OR STOLEN—Boston terrier dog, female, brindle with white marking on neck and breast and feet. Return to 139 Kirkwood Ave., for reward.

LOST—Last Tuesday afternoon, three $5 bills at Kress' or McClure's. Reward. Phone Yards 59.

LOST—Friday, on Pine street car, or between Trinity avenue and Angier, Hotel, gold, bracelet, diamond setting, engraved Eva. Gent' name. Reward if returned to F. W. Webster, apartment 11, 87 Washington. Phone Telephones Main 2587 and 3846.

LOST OR STRAYED—Black terrier bitch, white, large black spots, long head, long, smooth hair; name "Lillie." Return to A. L. Dunn, 876 Ponce DeLeon Ave.

LOST—Wednesday night, ladies' gold watch. Finder return to 163 Glenn street and receive reward.

LOST—Gold handled umbrella with initials "K. K." on handle; left on North Decatur car about 3:30 Monday afternoon. Return to 1 Peachtree. Call Main 2753-L.

W. M. COX cleans all kinds of carpets, rugs a specialty. Ivy 2138-J, Atlanta 1818. 146 Auburn Ave. 7-20-41

PERSONAL.

FOR ADOPTION—one fine baby girl three months old, also two baby boys. Write to Mrs. M. P. Mitchell, 26 Windsor street, Atlanta, Ga. Main 2888.

DUNDEE WOOLEN MILLS, 75 Peachtree. Suits and overcoats made to measure. The only Hygienic Woolen Mills shop in Atlanta. Demand the union label. Ladies' sanitary shop. Fit guaranteed.

LADIES! Ask your Druggist for Chichesters Pills, the Diamond Brand. For 25 years known as Best, Safest, Always Reliable. Buy of your Druggist. Take no other. Chichesters Diamond Brand Pills are sold by Druggists everywhere.

STERLING SODA COMPANY—Best Havana cigars, cigarettes and delicacies. Satisfaction and courteous attention guaranteed. Our soda is the very best. Empire Building.

WANTED—The Family Anniversary number of The Los Angeles Examiner, issued October 28, which will show forth the wonders of Southern California, the Panama exposition and the United States or Mexico 15 cents a copy. Address all orders to Examiner, Los Angeles Examiner, Los Angeles, Cal.

FREEMAN & PERKERSON, Clothes to await your inspection; style, fit, workmanship and quality guaranteed. The Shop That Satisfies, 5½ Marietta St., next Erlich drug store.

GENEALOGICAL research made; coat of arms painted; prize designs; references. B. Carter, 1734 T street, N. W., Washington, D. C.

SPIRELLA CORSET SHOP 721 The Grand, Ivy 2246.

BE A DETECTIVE—Big pay; easy work; travel. We show you. Write Frederick Wagner, 1243 Lexington Ave., New York.

BANISH wrinkles, pimples, blackheads, crows' feet; remove marks of old age. Write Royal Company, 53 York, New Haven, Conn.

GO ON THE STAGE—Will furnish book which tells you how for free. Address Stage, Box 410, care Georgian.

CONTINUED IN NEXT COLUMN.

PERSONAL.

LEARN whom to marry. Affinology explains choosing congenial companion. Read it before taking final step. Price 10c. Box 5, Highland Park, Los Angeles, Cal.

RUPERFLUOUS HAIR removal guaranteed; absolutely harmless; no chemicals used. Particulars free. Mrs. G. Heflin, 24 Prince street, Rochester, N. Y.

SUITS PRESSED.

EXPERT workmen. Call M. 1177; our methods are the best in business action. The Wright Shop, 15 Fairlie St., formerly Real Valet Shop.

$100 REWARD—Ladies, our monthly compounds never disappoints; safely relieves longest, most obstinate, abnormal case of suppressed menstruation in three days. Price, $2. Southern Remedy Co., Memphis, Tenn.

SHOES HALF-SOLED SEWED 50 CENTS

AT GWINN'S SHOE SHOP, 6 Luckie street, opposite Piedmont Hotel. Both phones. In a hurry. Call Turkish Company for auto rent service.

BOBBIE Hair Dressing parlor for ladies and gentlemen. Hairdressing, manicuring, etc.; combings made to order; children a hair cutting. Miss Sadie Inman, Prop. M. 3625.

GLEN BREAD.

ANY ONE in your home suffering from stomach trouble or kidney disease put them on Glenn Bread; sent at 66 Edgewood Ave. only. Ivy 4987-J.

HEROIN RESULTS come from trusses improperly fitted. John B. Daniel, at 14 Peachtree, has an expert fitter and it will cost you no more to have him fit you. It means insurance.

MATERNITY SANITARIUM—Private, ethical, homelike. Limited number of patients cared for. Home provided for infant. Mrs. M. T. Mitchell, 26 Windsor street.

SWITCHES made from combings, $1. Hair dressing, shampooing, scalp treatments, children's haircut, 25c. Mrs. Allie Gallaher, 70½ Peachtree St.

DENTISTRY

The Georgia Dental Parlors
101½ WHITEHALL, COR. MITCHELL.
WILL DO YOUR work for a few days at the following prices:
Set of teeth, $5.00.
22 carat Gold Crown, $5.00.
Bridge work, $5.00.
White Crown, $3.00.
Silver Fillings, 50c.
and all other work at reasonable prices

DANCING.

DANCING SCHOOL—Latest steps; private instructions. Ivy 6067-J. 43 W Peachtree street.

MATRIMONIAL.

BACHELOR, 35, worth $50,000, would marry; no fee. Box 35, Station F, Toledo, O.

HANDSOME young man, college training, wishes to obtain position, would like to meet young lady of character and means. Object matrimony if mutually inclined. Address Y, Box 80, care Georgian.

WOULD be pleased to correspond with young lady, object matrimony. C. G., Box 8, care Georgian.

WOULD YOU marry if suited? Best matrimonial paper published. Mailed FREE. Correspondent, Toledo, Ohio.

MUSICAL.

WANTED—Music scholars by pupil of French professor. Rates reasonable. Ivy 2591-L.

EDUCATIONAL.

WELL-KNOWN and experienced lady piano teacher that will give best attention to pupils; a few vacancies for pupils that are ambitious, and have moderate study hour in the afternoon. Address Music Teacher, Box 60, care Georgian.

EXPERIENCED Peabody teacher will coach pupils; also lessons in elocution and piano. W. 888-J.

ART LESSONS—Ask about special as taught in Paris and New York. Lola Ross, 27 Forrest place. Ivy 3877.

ATLANTA street school for boys. J. A. Richardson, A. M., Preparation for Tech, Universities, West Point, Annapolis. Lessons taught at 300 Spring street.

CLASSES will open September 1 for vocal and instrumental music at 252 Spring street. Mrs. Theresa Grant-Hoffman.

SPANISH! SPANISH!

I WILL TEACH you Spanish as it is spoken in Spain. Apollo Spain or I translate at reasonable terms. Apply Professor Campagne, 25 East Ellis street.

SARAH ADELLE EASTLACK

SCHOOL OF EXPRESSION.
READING—THE SPOKEN WORD.
PROFESSIONAL TRAINING.
PERSONAL and PHYSICAL CULTURE.
ATLANTA INSTITUTE OF MUSIC AND ORATORY
20 E. BAKER ST., ATLANTA. Ivy 6086

YOUR "Lost and Found" ads will be taken over phone. Advertise for your articles in The Georgian and have them returned to you.

HELP WANTED—MALE.

THE FREE CLINIC OF THE ATLANTA DENTAL COLLEGE WILL OPEN THURSDAY, OCTOBER 2D, 9 A. M.

WANTED—At once, registered druggist in reasonable salary. Apply Nicholls Drug Company, Nicholls, Ga.

HELP WANTED—A combination inside wireman and lineman; regular position to satisfactory man; salary $50 per month. G. W. Hubbard, Supt. Light Plant and Waterworks, Madison, Ga.

WANTED—A good man to cook and do housework and live on lot. Apply 623 Piedmont Ave.

WANTED—Two mattress stitchers to go to Jacksonville, Fla. Apply Southern Spring Bed Company, Hill street and George J. Hallroad.

WANTED—An A-1 first-class printer. Report at once. 11 Peters street.

WANTED—Experienced bookkeeper; one. Address E. J. Co., care Georgian.

A FIRST-CLASS collector, 45, wholesale or installment seeks situation, any line; highest references. Salesman, Phone Main 4781-L.

WANTED—Are you interested in Southern California? If you are, order the Tenth Anniversary number of The Los Angeles Examiner, date of issue December 24; it will give you just the information you are looking for. Mailed to any part of the United States or Mexico on receipt of price, fifteen cents points 25 cents. Address Los Angeles Examiner, Los Angeles, Cal.

WANTED—More colored men prepare for engine runners, Arnold's process. Great demand. Particulars free. Box 8, Norwood, Minn.

PRINTERS WANTED—Who are ambitious for advance. Many unusual opportunities than working at trade. Address Superintendent, P. P. Mickel, Noel Block, Nashville, Tenn.

ANYBODY can earn $20 weekly raising mushrooms, entire year, in cellars, sheds, boxes, etc. Markets waiting. Free booklet. Hiram Barton, 333 West 30 st., New York.

WHITE, sober, energetic man who thoroughly understands the management of a Turkish bath; fine opportunity to run full all winter. Must have some knowledge of massage. Address Y, Box 8, care Georgian.

EARN $6 daily restoring faded colors in rugs and carpets. Arnold's process. Great demand. Particulars free. Box 8, Norwood, Minn.

PRINTERS WANTED—Who are ambitious for advance. Many unusual opportunities than working at trade. Address Superintendent, P. P. Mickel, Noel Block, Nashville, Tenn.

ANYBODY can earn $20 weekly raising mushrooms, entire year, in cellars, sheds, boxes, etc. Markets waiting. Free booklet. Hiram Barton, 333 West 30 st., New York.

WHITE, sober, energetic man who thoroughly understands the management of a Turkish bath; fine opportunity to run full all winter. Must have some knowledge of massage. Address Y, Box 8, care Georgian.

EARN $6 daily restoring faded colors in rugs and carpets. Arnold's process. Great demand. Particulars free. Box 8, Norwood, Minn.

WANTED—Young men to learn practical telegraphy; $60 to $100 per month; positions guaranteed; write for free catalogue. Dodge's Institute, Valparaiso, Ind.

WANTED—Young man to learn practical telegraphy; $60 to $100 per month; positions guaranteed; write for free catalogue. Dodge's Institute, Valparaiso, Ind.

WANTED—Young men

AUCTION SALES.

AT AUCTION

SEVERAL CONSIGNMENTS, INCLUDING A FINE LOT OF FURNITURE FROM A PAVILION STREET HOME, ALSO A CONSIGNMENT OF FURNITURE FROM 886 W. PEACHTREE ST., CONSISTING OF SOLID MAHOGANY SIDEBOARD AND CHINA CABINET, COST $250; HAT RACK, BRASS BEDS, WARDROBE, SOLID MAHOGANY AND QUARTERED OAK BEDROOM FURNITURE, PARLOR FURNITURE, LIBRARY TABLE, EARLY ENGLISH AND OAK DINING FURNITURE, CHINA, BRASS JARDINIERES, LACE CURTAINS, WILTON ART SQUARES, LINOLEUMS, ETC., TUESDAY, SEPTEMBER 30, AT 12 E. MITCHELL STREET.

COMMENCING at 10 a. m. Tuesday we will offer to the highest bidder a fine consignment of household furniture from a Pavilion street home, also from 886 West Peachtree street, including one of Peachtree street, including one of the finest lots of household goods ever offered at auction. This entire suite of large, massive dining suit, suite of large, massive dining suit, consisting of buffet, sideboard table and china cabinet, upholstered leather chairs, solid mahogany bookcase, chairs, solid mahogany bookcase, mahogany parlor suit, mahogany settee, quartered oak bedroom furniture, Vernis-Martin iron bed, box springs, felt mattress, feather pillows, bed and table linen, spreads, quilts, blankets, quartered oak hall rack, mission dining suit, white Mountain refrigerator, nickeled kitchen cabinet, tables, davenport, wal-nut bedroom suit, princess dressers, portieres, French, Lenton Axminster and Brussels art squares, handpainted china, Japanese vases, linoleum, linen shades, oak chiffonier, combination bookcase and quartered rockers in mahogany and many other oak, center tables and numerous other things too numerous to mention. These goods are in perfect condition and must be sold at this sale, as owner is leaving for New York. Open for inspection Monday, Sale 10 a. m., Tuesday, September 30.

CENTRAL AUCTION COMPANY.

12 East Mitchell Street.

CENTRAL AUCTION COMPANY, 12 E. Mitchell street, buys and sells everything. Regular auctions Tuesday and Friday. Bell phone Main 2424.

MISCELLANEOUS.

WANTED—To know more about Southern California and its resources. The Los Angeles Examiner, issued December 5th, has a special edition containing detailed county part of the United States or Mexico 15 cents. Address Los Angeles Examiner, Los Angeles, Cal.

SALE MISCELLANEOUS.

WANTED—If you want to know all about the greatest country in the world, order the Tenth Anniversary number of The Atlanta Georgian, to be issued on the 15th of December. It will tell you all about it. Mailed to any part of the United States or Mexico 15 cents a copy; all foreign points 25 cents. Address Los Angeles Examiner, Los Angeles, Cal.

$5 WILL BUY—Jewell coal heater, $6, and small size cook stove $7, at 52 West Pine street. In good condition.

500 YARDS wall burlap, in good condition, cheap. Foster & Rogers, 74 Humphrey gas arc lamps, new type, never used. Apply to Peachtree St.

$5 DIAMOND RINGS.

SEE real high-class rings of exquisite design in diamonds and pearls, at popular prices. A rare bargain. Call at office 507 Empire Life Bldg.

$50 ESTATE OAK HEATER, half price, in perfect condition, holds fire 24 hours. H. K. Taylor, 61 St. Charles avenue.

FOR SALE—Mattresses and pillows from large boarding house. Good condition. Apply Monday, 20 East Cain avenue.

ABSOLUTELY new, most perfect, powerful carpet cleaner on market; runs light, inexpensive, handy machine for whole or territory; going to Powell, 1-238 Conway, Ind.

SAVE large Shanen refrigerator for sale, cheap if taken at once. 20 Holderness street. 'Phone Main 2026.

FOR SALE—One coffee and peanut roaster, with motor attached. Call Mr. Allen, Main 540 or 26.

FOR SALE—At bargain, oil-fashioned square piano. Best make. 231 Capitol avenue.

"HOME OF THOUGHT"—No sweeter little book, by G. W. Simmons, St. Edgewood, Ga. Postpaid, 25 cents.

GROCERIES, fresh meat, pure pork sausage, butter and poultry; yard eggs from our own farm. Call or 'phone Main 3104. 224 Capitol avenue.

FOR SALE—One 2-horse, 2-inch regulator; used only short time; must sell at once. Address Box 1, 231 Capitol.

ONE waterworks plant complete, motor runs and pump, in fine shape and good condition. Apply Lon Brooks, 20 East Alabama street.

WILL sell or exchange my $800 player-piano, including music rack, for good runabout in first-class condition. Piano used only months, and is in fine shape. Address E. F. H., 612 Temple Court Building, Atlanta, Ga.

INMAN PARK Fish Co., 493 Edgewood. Fresh fish dressed, delivered. Atlanta Phone 2604-A.

J. A. KELLEY, fresh meats, fish and oysters. 176-78 Auburn avenue. Both Phones.

PREVENT the loss of your linen. Use a Dixie indelible stamping outfit. Price 50c. Write Seal and Stamp Co., 74½ North Broad. Main 1781.

EAT OYSTERS EAT

Crosby's Norfolk Oysters.

FOR SALE—One large, nice sideboard, also chiffonier. Apply 886 Peachtree.

FOR SALE—Set of good trap-drums, cheap. Call or write W. H. B., No. 129 South Pryor.

EMPIRE FISH MARKET—Fresh oysters and dressed poultry, fish daily. 112 Whitehall.

SAYES, FILES, cabinets, new and second-hand. Gookin Bank and Office Equipment Company, 112-116 North Pryor Street.

FURNITURE BARGAINS every day. E. M. Seider, 145 South Pryor street. Phone Main 1421.

CONTINUED IN NEXT COLUMN.

FOR SALE—MISCELLANEOUS.

TENTS! TENTS! TENTS! 1,000 army tents, 7x7-inches U. S. duck; slightly used. We have all sizes. Call or write, Springer, 25 South Pryor street. Bell 1626 Main.

LINEN MARKERS.

DIRECT loss of linen; use indelible stamping outfit. Harwell Stamp Co., 19 S. Broad.

COTTON STENCILS
COTTON BRUSHES
COTTON INK
COTTON TAGS
WAREHOUSE RECEIPTS

Prices right, quick delivery. Order now. BENNETT STAMP COMPANY, 33½ S. Broad St. Atlanta, Ga.

FISH Atlanta Fish Co. Atl. 1464 Main 3441. 250 Marietta St.

INDELIBLE linen marking outfit for students, made on short notice, postpaid 50c. Bennett Stamp and Seal Co., 33 S. Broad, Atlanta.

3x Envelopes 1,000 $ 1.75
Thomason Printing Co. 2,000 3.00
Main 1391. 25½ Marietta st., Atlanta.

TYPEWRITERS FOR RENT.

YES—We rent practically new No. 5 Oliver, three months only $4 office Typewriter Agency, 54 Auburn avenue.

TYPEWRITERS RENTED.
4 MONTHS FOR $5 ANY MAKE
Rebuilt typewriters, $23 to $75.
American Writing Machine Co.,
48 North Pryor St. Phone Main 2528.

BURLAP BAGS FOR SALE

EVERY kind delivered every-where. F. R. Logan & Co., Atlanta.

FURNITURE FOR SALE.

FINE CHANCE for couple that want to start housekeeping, complete furnishings for five rooms and hall for $200 cash. Can be seen at 842 Woodward avenue.

HOUSEHOLD FURNITURE for sale. 219 Capitol avenue. Phone Main 2427-J.

FOR EXCHANGE—MISCELLANEOUS

WILL SELL CHEAP or exchange five-passenger Maxwell car in good condition, for real estate. Company has Maxwell car. Georgian.

BIG DIAMOND to swap for car or vacant lot. "Diamond," care Georgian.

WANTED—MISCELLANEOUS.

WANTED—Graphophone; must be good machine, in good condition and a bargain. Address Grafon, care Georgian.

SECOND-HAND gun wanted, must be 12-gauge automatic ejector; 10 gauge, 28 inches. Prefer automatic ejector, double barrel. Want about 1 inch deep. Must be in good condition and a bargain. What have you? Box 154, Lake City, Fla.

WANTED—To buy 5,000 feet second-hand lumber or old logs to rebuild 20-A Henry street, Atlanta.

WANTED—Medium-size heater to heat 3 rooms. "Estate Oak" preferred. Phone Ivy 5022.

WANTED—Second-hand cigar case; also chewing gum case. 74 North Pryor street.

WANTED—Second-hand Underwood typewriter. Must be cheap and in good shape. H. M. R. Company, Box 116, Fayetteville, Ga.

WANTED—One gag range. Must be in first-class condition and cheap. One gas hot water heater, difficult. H., care Georgian.

RESPONSIBLE PARTY will exchange first-class board for three or four bedrooms with breakfast privilege; very reasonable. 226 Ivy street. Ivy 5422.

TIN and sheet metal work, gutters and tin roofs repaired. Ice boxes lined; all sorts of tin work. 374 Decatur street. Atlanta phone 3745.

WE BUY SEWS old cottes and shoes. Drop a card. I. Book, 177 Gilmer street.

DROP A CARD. We'll bring cash for your clothes and shoes. "Cash Harry," 166 Decatur St. 7-25-1y

WANTED—Jewell coal heater; $6, and small size cook stove $7, at 52 West Pine street. In good condition.

WE HAVE plenty of money to lend at lowest rates on Atlanta and nearby property, either for straight or monthly payment plan. Also for purchasing purchase money notes. Foster & Robson, 11 Edgewood Avenue

MONEY FOR SALARIED PEOPLE AND OTHERS, upon their own names; cheap rates, easy payments, confidential. Scott & Co., 820 Austell Bldg.

SPECIAL HOME FUNDS TO LEND, any amount, 6 per cent. Write or call S. W. Carson, 24 South Broad street.

FARM LOANS PLACED in any amount on easy payments and low rates. The Southern Mortgage Company, Gould Building.

PURCHASE MONEY NOTES.

WANTED—Several small batches of purchase money notes. Address G., Box 6, care Georgian.

MONEY WANTED.

WANTED—To borrow $800 for three years on Atlanta property. Security by real estate. J. R. Johnson, 66½ East Alabama street.

WILL sell or exchange my $800 player-piano, including music rack, for good runabout in first-class condition. Piano used only months, and is in fine shape. Address E. F. H., 612 Temple Court Building, Atlanta, Ga.

INMAN PARK Fish Co., 493 Edgewood. Fresh fish dressed, delivered. Atlanta Phone 2604-A.

J. A. KELLEY, fresh meats, fish and oysters. 176-78 Auburn avenue. Both Phones.

PREVENT the loss of your linen. Use a Dixie indelible stamping outfit. Price 50c. Write Seal and Stamp Co., 74½ North Broad. Main 1781.

EAT OYSTERS EAT

Crosby's Norfolk Oysters.

FOR SALE—One large, nice sideboard, also chiffonier. Apply 886 Peachtree.

FOR SALE—Set of good trap-drums, cheap. Call or write W. H. B., No. 129 South Pryor.

EMPIRE FISH MARKET—Fresh oysters and dressed poultry, fish daily. 112 Whitehall.

SAYES, FILES, cabinets, new and second-hand. Gookin Bank and Office Equipment Company, 112-116 North Pryor Street.

FURNITURE BARGAINS every day. E. M. Seider, 145 South Pryor street. Phone Main 1421.

CONTINUED IN NEXT COLUMN.

BUSINESS GUIDE

"A" Vacuum Clothes Washer.

WASH a number of clothes in five minutes; no rubbing board; no boiling; price $2.50. Demonstration Room, 256 Edgewood avenue. Agents wanted.

All Kinds of Repairing.
WHEN IN TROUBLE, CALL
"THE STOVE DOCTOR."
MAIN 61 SOUTH PRYOR. 1410.

Abstract and Title Insurance.

ATLANTA TITLE GUARANTEE CO. ground floor Equitable Building. Bell phone Main 5250.

Auction Sales of Furniture and all Household Goods.

CENTRAL AUCTION COMPANY, 12 East Mitchell street, buys and sells everything; regular auction Tuesday and Friday. Bell phone Main 2424.

Banks.

AMERICAN NATIONAL BANK corner Alabama and Pryor streets. CAPITAL AND SURPLUS $1,000,000

Bates and Pressing.

FOR THE BEST cleaning, pressing, shave and hair cut, come to 24—W. Mitchell. New shop. Expert barbers. Satisfaction guaranteed.

Books and Stationery.

COLE BOOK AND ART COMPANY, 85 Whitehall. Main 482.

"Building."

LET US BUILD you a home on easy terms, like rent, anywhere in the city. 69 Temple Court Bldg. Main 4189.

Carpets and Rugs Cleaned.

Atlanta Oriental Rug & Cleaning Co. 9 by 12 RUGS cleaned, $1.50 and up. Bell 961. Both phones 246. 61 Forsyth.

WORK called for, 15 years' experience; feathers renovated. Atlanta Carpet and Rug Cleaning Works, 27 W. Alexander street. Phone Main 4186.

Carpet and Rug Cleaning, Repairing.

25 YEARS' experience in cleaning, furniture repairing. Zach Harris. 238 Piedmont avenue. Ivy 2900-L.

Collections.

COLLECTIONS—We can collect your notes, accounts and claims, if they can be collected. United States Collecting Association, 9 J. Ripley Pres., Chas. M. Yeates, Sec. and Treas. 811½ S. Pryor street, Atlanta, Ga.

Contracting and Building.

WHEN in need of carpenter work, call J. A. Johnson, West 1238-J; estimates on all jobs. Prices reasonable.

GENERAL CONTRACTOR, BUILDER. Estimate and draw plans free where I build. Emory Williams, 110 Edgewood. Ivy 2372-L.

Cotton Warehouse.

PLACE your orders for brands now with sample, prices on boards. All work is guaranteed. Harwell Rubber Stamp Company, 33½ South Broad street.

Curtains Cleaned and Stretched.

WORK satisfactorily and promptly done. Sallie Bell, 191 Houston street.

Dyeing.

KODAK FILMS developed free. Picture Depot, J. M. High Co., Atlanta.

Furnace Repairing.

We Charge Less The best work. Moncrief Atlanta Co. Ivy 4926.

FURNACE REPAIRS.

THE ONLY PEOPLE to repair Moncrief Furnaces. Atlanta Sheet Metal Furnace Company, 128 South Pryor. Main 285. Atlanta 287.

Furniture Repaired; Packed for Shipping

FURNITURE repaired and packed; satisfaction guaranteed. H. Weldon, Ivy 2267. Hour 41 Auburn avenue.

Gas and Electric Fixtures.

THE H. & B. LOCK AND GUN CO. pays highest cash prices for guns, pistols, bicycles, motorcycles, locks, trunks, safes, tools, umbrellas, scissors, knives, trunks, iron safes, graphophones and sewing machines. Agents in any part of city. Expert workmanship. 163 Marietta st. 8 S. Forsyth street, Atlanta phone 3208.

Heavy Hauling.

HEAVY HAULING.

A. DOKE SONS TRANSFER CO. RUN SAFES and machinery hauling a specialty. Office, 51 Peters st. Bell phone M 1147.

Heating (Warm Air, Steam and Vapor).

Eichberg Heating Co.

HEATING, ventilating and repairs Main 4235.

Horse Shoeing and Wagon Repairing.

CUMMINGS SHOEING CO., building, repairing painting, rubber-tiring; reasonable prices. 17½ Gilmer.

Jewelry.

WATCHES, Diamonds, Jewelry, Eyeglasses, Spectacles sold on the "diamond dealer" plan; satisfaction guaranteed. BANTA-COLE CO. 5 SOUTH BROAD STREET.

Manufacturers of Models and Patterns.

ROBERTSON PATTERN WORKS.

MANUFACTURERS of models and patterns. 33½ South Broad. Ivy 2006.

Mattress Renovating.

MATTRESSES RENOVATED, feathers steamed, pillows made to order. Bell 4040, Standard 1476. P. O. Box 5. Mead-ow Rugs & Mfg. Co.

SANITARY MATTRESS RENOVATING Factory new and up to date; moderate prices. Try us for a trial. Jackson & Orr Company, Means street and W. Mitchell. Bell phone 3.

Messenger Service.

MILLER'S Messenger Service. Phone 23 or Ivy 4372. MAIN MESSENGER CO. SERVICE. 76½ Marietta.

Motors and Dynamos Repaired.

REST WORK, prompt service. Atlanta Electrical Repair Co. Both phones 294. 111-113 Marietta street.

Multigraphing, Addressing, Mailing.

"THE LETTER THAT SELLS GOODS." THE REASON we work day and night is—do best work in the SOUTH. SERVICE is our middle name. Business Service Co., Atlanta, of course. P. O. Box 828. Ivy 7011.

Multigraphing, Addressing.

MULTIGRAPHING, prompt service. Southern Multigraphing Co., 220 Peachtree street. Bell 2146 Main.

ATLANTA MULTIGRAPHING COMPANY, 905 Empire Life Building. Ivy 1239. Addressing, mailing, typewriting service; five mailing lists furnished.

New and Second-hand Tires.

NEW RUBBER tires put on your buggy, surrey or automobile, repainted and re-covered. Ivy 3076. Robinson Carriage Co., 34 Edgewood.

Painting and Wall Tinting.

J. A. JOHNSON does all kinds of repair work; prices reasonable. Bell phone West 1238-J. Atlanta phone 2497. 197 West Fair street.

Pictures and Frames.

DOLL ROSEN ART ART CO., 85 Whitehall. Main 482.

Plumbing and Heating.

Gresham-JacksonCo.

SPECIAL attention given to overhauling, heating and plumbing work. 78 Luckie street. Ivy 5327.

BELCHER HEATING AND PLUMBING CO.
44 FAIRLIE STREET. IVY 6570.

Printing of All Kinds.

FOR PRINTING that stands for quality, satisfaction and economy, call Phone 1520 Wilkinson Printing Co. 70 Peters street.

RYBERT & HOLLINGSWORTH FOR PRINTING. 10 Gilmer street. Main 4008.

CONTINUED IN NEXT COLUMN.

BUSINESS GUIDE.

Printing and Gum Labels.

FOR best printing and gum labels, see Merchants' Printing and Label Co., Main 4492, Atlanta 1104, and our salesmen will call.

Public Stenographer.

PUBLIC STENOGRAPHER.

MULTIGRAPHING done promptly; satisfaction guaranteed. Miss Milton, 325 Austell Building. Main 1696.

Roofers and Tinners.

FELT, gravel, tar, composition floors. Serpire State Roofing Company, 51 Magnolia street. Main 2088.

WALKER ROOFING COMPANY, 221 Rhodes Building. Main 4975. Atlanta 1945. Tin shop, J. B. Smith, manager, inter Marietta and Magnolia. Atlanta 637.

Safes.

ATLANTA SAFE CO.

BARGAINS in safes, new and second-hand. Jackson experts and artists. A 3294. Main 1.

Safe Crackman.

FIRE and burglar proof safes opened and repaired. C. C. Downes, 29½ Marietta street. Phone Main 2146, Atlanta 4922

Sewing Machines.

WE RENT new machines with complete set of attachments for $2 per month; also rent machines; prompt, quick delivery. Both phones 1892. Singer Sewing Machine Company, 73 Whitehall.

Shoe Repairing.

M'NEIL & HUNT, shoe repairing. Work called for and delivered. 485 Edgewood avenue. Atlanta, 1627.

Signs.

SINGS BROWN SIGN & PAINTING CO. 75 Whitehall. M. 3782.

Slate Roofing.

JONES SLATE ROOFING CO. Repairs and New Roofing. Main 1615. Atlanta 955.

Stove and Range Repairing.

Atlanta Stove Supply Company. We also sell stoves and ranges. 34 to 38 North Forsyth.

STOVES AND RANGES REPAIRED

DAN, THE FIXER.

121 Whitehall. M. 2699.

Stove, Range and Furnace Repairing.

CALL for R. L. Barber, Manager Standard Stove and Supply Company, Main 1245, for stove, range or furnace repairing and chimney sweeping.

Tailor and Furrier.

I. PRIES, the Tailor and Furrier, has moved to 140 Peachtree street, on fourth floor. Furs repaired equal to new. Phone Ivy 5930.

Tailoring.

HAVE YOUR OLD SUIT exchanged for a new one by Pleasant, the Tailor, 166 Marietta. Phone Main 4290, Atlanta 2030

WEST SIDE TAILORING COMPANY, 1057 West Mitchell Street. Atlanta Phone 1097-L. We clean, dye, repair, press and tailoring of all kinds. Work called for and delivered. Oscar Harris, Mgr.

Transfer, Packing and Storage.

SKINNER Transfer & StorageCo.

24 N. Forsyth St. Main 5226-J.

Packing and shipping household goods a specialty by expert packers. Ivy 4252

PITTMAN TRANSFER & STORAGE COMPANY.

Storage, packing and shipping. Both phones 2628. North Moore street.

Trunks, Bags and Suit Cases.

RETAILED AND REPAIRED. HOUSE TRUNK AND WHITEHALL ST. Phones. Bell Main 1576, Atlanta 1654.

Tea and Shoe Iron Workers.

BEST WORK. Prices reasonable. J. L. McNeil, 209 Marietta street. Main 5226-J. Atlanta 2030

Upholstering and Furniture Repairing.

CAPITAL UPHOLSTERING COMPANY OFFICE furniture a specialty; all kinds of furniture repaired, packed and shipped on short notice. 148 South Pryor. Main 2267.

Umbrellas—Wholesale and Retail.

UMBRELLAS Try "Taylor" umbrella handles. All prices. No charge for repairs. Phone Main 2748. Taylor Umbrella Company, 154½ Whitehall.

Wall Paper and Paints.

SEE J. M. QUICK at Rockwood Improvement Company, for prices on wall paper. Best work. 11 South Forsyth. Main 1922, Atlanta 822.

Window and House Cleaning.

NATIONAL Window Cleaning Co. Office 17 E. Hunter. Main 1175, Atlanta 1652

AUTOMOBILES AND SUPPLIES.

COLUMBIA AUTOMOBILE EXCHANGE.

281 PEACHTREE AVENUE.

LARGEST exclusive dealers of used cars in the South, and always on hand at prices from $100 to $1,960. Write for complete descriptions.

ONE two-cylinder Maxwell car, in good running order. Price, $160. Sanders-Hollingsworth Co., Bell 4258.

FOR SALE—Five-passenger automobile, worth $1,000, will take cow for $200 cash. Oliver Branham, 249 Magnolia street, Atlanta. Ivy 1646.

WANTED—Two-passenger runabout automobile, good condition. If bar gain will buy. Address Grafon, care Georgian.

WILL SELL one Buick touch with top, in good condition. 29 Garnett street.

FOR SALE—One Hudson car, in fine condition. Call Main 2146, Atlanta 4922.

CADILLAC, foredoors and fully equipped, for sale at real bargain; cheapest used car in city. Address Cadillac, care Georgian.

LARGE NEARLY NEW TOURING car for sale needed to trade for Runabout. J. S. Mutherspaw, Ivy 2146.

RECEIVED LARGE LOT AUTOMOBILE TIRES: 28x3, $11.50; 30x3, $13.50; 32x3½, $15.25; 32x4, $17.50; 34x4, $19.50; 36x4½, $23.50; 37x5, $25; 34x4½, $16.65. ALSO HAVE LARGE LOT OF SECOND-HAND TIRES. McPherson Auto Tire Co., No. 45 Auburn avenue. Main 5226-J.

MAKE your auto chief-proof by using an Am keyless lock. Let me demonstrate. Southern Auto Lock Company.

WILL EXCHANGE my touring car for roadster property. Ivy 394.

STEVENS-DURYEA 1912 model, A-A six-cylinder, five-passenger, foredoor, demountable rims, for sale by owner. Address Main 4630-L.

FOR SALE—International auto buggy in good condition; will sell cheap for cash. Address Auto, care Georgian.

AUTOMOBILES—Storage, repairs, supplies, tires, accessories. Edgar Vernon, 14-18 W. Harris, opposite entrance Capitol avenue.

WELDING and regrinding cylinders properly and promptly done. Delk Garage Market. Ivy 394.

CADILLAC, foredoors and fully equipped for sale at real bargain; cheapest used car in city. Address Cadillac, care Georgian.

OXYGEN REMOVES CARBON

We clean your auto cylinders while you wait. Guarantee 1,000 miles.

AUTOGENOUS WELDING of all metals. Gear cutting and general machine work. Atlanta Welding Co.

WHEARER MACHINE CO.
97 WHITEHALL. MAIN 1570.

AUTOMOBILE PAINTING

IS ONE of our specialties. High grade work. Reasonable prices.

JOHN M. SMITH
129-132-124 AUBURN AVENUE.
ESTABLISHED 1869.

WINDSHIELDS.

RADIATORS, lamps, fenders, repaired as good as new. Manufacturers all kinds sheet metal work. Warlick Sheet Metal Company, 242 Edgewood.

CONTINUED IN NEXT COLUMN.

AUTOMOBILES AND SUPPLIES.

Have Your Auto Repaired the Right Way

E. H. ODUM Rear 45 Auburn avenue.

Automobile Repairing.

Atlanta Radiator Co.

AUTOMOBILE RADIATOR WORK EXCLUSIVELY.
ATLANTA PHONE 2816. 74 IVY ST.

TRAVIS & JONES,

AUTOMOBILE REPAIRING.
Ivy 4832. 28 James Street.

Electric Garages.

Atlanta Electric Garage Co.

34-36 JAMES STREET
PHONE IVY 4821.

C. A. ETHRIDGE and J. H. HALL, Prop.

Storage Batteries Rebuilt, Repaired and Charged. Spark Battery Works a Specialty. General Electric Auto Repairs. Washing and Polishing.

Tire Repairing.

W. N. McDonald, Son & Co.

68 Ivy St. Ivy 6590. Tire and tube repairing. All work guaranteed. Free air.

DOBBS' Tire Repair Company, 228 Peachtree street. Vulcanizing, retreading. Phone service. Ivy 1646.

Auto Wanted.

WANTED—Model 10, Buick rear wheel. A. J., Box 22, care Georgian.

WILL TRADE 40 acres of land in Union County for a good car. S. H. Nuckolls, 409 Gould Bldg., Atlanta Ga.

WILL SWAP two lots in Atlanta, Point for Model "T" Ford car. Marvin O. Kiser, Benn Hill, Ga.

MOTORCYCLES AND BICYCLES.

ONE single-cylinder motorcycle, in good condition. Call at 85 West Peachtree.

BIG motorcycle bargain. Wagner motorcycle, good running condition, $35. Greenblatt Bros., 128 Peters street.

HAVE YOU SOLD THAT HOUSE? A little "For Sale" ad in the "Want Ad" section will find a purchaser.

POULTRY
Pet and Live Stock

Bantams.

GANYAMS—Game, bantams, Sebrights, Buff Cochins, Barlinie Cubb, Athens, Ga. 4-26-30

Ducks.

FOR SALE—One drake and three Buff Orpington ducks, beauties at $12. Mrs. W. J. Watts, Florida, Ga.

Incubators.

100-EGG Prairie States incubator, cost $15, used once. Will exchange for anything equivalent about a farm or sell cheap. Grafon, Atlanta. H. C. P., care Georgian.

Leghorns.

WHITE LEGHORNS that won the following last fall, Lottie Brown, judge: First cock, first pullet, second pen; one hen, old; nine hens, one cockerel, $10. Box 116, Fayetteville, Ga.

GRAND LOT of exhibition White Leghorn pullets and cockerels that can win the blue for you in any show; conditioned ready for show; state show you want to make and write for prices, have 1,000 laying hens for eggs for hatching, at $1 each. Model Poultry Farms, Dudley Cubb, The Farm of Quality, Box 116, Cohutt, Ga.

I OFFER ALL my White Leghorns, Cook strain; about 40 young hens and pullets; two cockerels, 75 cents each for quick sale. 247 Sells avenue.

FOR SALE—One hundred pure-bred S. C. White Leghorn hens, one year old. See also a few cockerels. Mrs. T. B. Roberts, Route 1, Franklin, Tenn.

Poultry—All Varieties.

EXCHANGE—Good cottage, milk goat for thoroughbred chickens (pullets preferred). 68 Crew avenue.

WHITE INDIAN RUNNER DUCKS, all very fine; eggs for hatching, $1 per 13; $10 per 110; 17 trios, $12 per trio; 11 trios, $15 per trio; quick sale. Also a few S. C. White Leghorn Poultry Farm, Lockhart, Ala.

Pigeons.

FOR SALE—About 25 white homer pigeons in fine condition. Phone Ivy 3751.

WANTED—Carneaux pigeons in any quantity. Address P. O. Box 300, Porterdale, Ga.

Dogs.

FOR SALE—Bloodhounds. I have six pedigreed English bloodhound puppies; sweetest prices right. C. R. Robinson, 319 E. North avenue.

THOROUGHBRED dachshunds from Pomeroy Williams' kennels, Fort Valley, Ga., formerly Villa Mala, South Kirkwood, Ga.

FOR SALE—White bird dog, well trained. 1466 Decatur avenue. Mr. Smith.

Guinea Pigs.

GUINEA PIGS—I have lots of them and going fast, as I am closing out; $2 and $3 per pair. Write quick. George Austin, 428 E. Georgia Ave.

Cows.

WANTED—To sell a four-gallon cow. Phone West 1235-J.

FOR SALE—Your pet cow or calf if fat. W. J. Garner, Atlanta 1464. M. 3641.

Horses, Mules, Vehicles, Etc.

WANTED—A second-hand runabout top buggy, in good condition, of a standard make; must be a bargain. Call Ivy 4361.

WANTED—A good farm horses for sale. Apply Branan's Stable, 35 S. Forsyth street.

Poultry, Plants and Seeds.

H. G. HASTINGS & CO.

SEEDS, BULBS AND POULTRY SUPPLIES.

BOTH PHONES 2588.

IF you are going to fix your lawn up you should do it in the next 20 days. Seed sown now will get a good start before the cold weather comes. English Rye, Grass sown on a Bermuda lawn will come up in a few days and make a pretty green lawn all winter and when cold the Bermuda comes out in the spring. For a lawn 50 by 100 feet 5 pounds of seed is sufficient to sow it. The price is $1.50 per pound. A new lawn we would advise using 10 pounds of seed. Lawn Mixture is composed of both winter and summer grasses and if properly cared for will stay green winter and summer. This mixture sells at 25c per pound, $2.50 per bushel of 14 pounds.

SOON be time to use Flower Pots. We have all sizes. Also Saucers and Bulb Pans.

We have a beautiful lot of Gold Fish at 10 and 25 cents each. Globes 25c to $3.

CANARY Birds and Cages.

WHEAT makes a fine feed for chickens during their molting time. Have some extra good stock at $1.50 per bushel.

MEDICAL.

DROPSY treated 10 days free. Short breathing relieved in 24 hours, swelling, pink acid and water removed in a few days. Regulates liver, kidneys, digestion and health. Write for testimonials, symptom blank for free Home Treatment. Collum Dropsy Remedy Co., 406 Austell Bldg., Atlanta, Ga.

DR. EDMONDSON'S Tansy, Pennyroyal and Cotton Root Pills, a safe and reliable treatment for painful and suppressed menstruation, irregularities and similar obstructions. Trial box by mail, 50c. Frank Edmondson & Bro., manufacturing chemists, 11 North Broad St., Atlanta.

ARE YOU LOOKING for results? The Want Ad pages of Hearst's Sunday American and Atlanta Georgian fill the bill.

CONTINUED IN NEXT COLUMN.

REAL ESTATE FOR SALE.

REAL ESTATE FOR SALE.

REAL ESTATE FOR SALE.

758 ACRES IMPROVED RED PEBBLE FARM

HERE is your opportunity if you really want a farm that will pay for itself. 758 acres of fine land, Irwin County, west of Ocilla, between the A., B. & A. and G. S. & F. Railroads, a section known to be as good as the best in Georgia. A splendid painted residence, cost $5,500, a number of tenant houses, etc., cost over $4,000; 400 acres under fine cultivation, 30 acres stumped. Price $33 per acre. Only $1,700 cash, balance in ten annual payments. Will not consider an exchange—see me at once if you want the best land deal of the season.

Edwin P. Ansley

LAND DEPARTMENT.
Realty Trust Building. Atlanta.

REAL ESTATE FOR SALE.

PERSONAL—If you are discontented with your present location, write for literature information about the most wonderful country in the world, under the Tenth Anniversary number of The Los Angeles Examiner, issued December 5th. Mailed to any part of the United States or Mexico 15 cents a copy; all foreign points 25 cents. Address Los Angeles Examiner, Los Angeles, Cal.

BARGAIN—Opportunity in Griffin, Ga. A nine room, two story house on half-acre lot, directly opposite passenger depot, Griffin, Ga., will be sold at public auction between legal hours 11 a. m. and 4 p. m., on Tuesday, October 7, at courthouse in Griffin. Popular boarding-house owner deceased. Any information, address Mrs. W. H. Darsey, 54,500—Three acres, new five-room bungalow, with bath, barn, chicken house; 700 fruit trees, four blocks from car, on easy terms or exchange for small home in city. Owner Ivy 4937 G. C. O.

GREAT BIG BARGAIN—25 lots new subdivision, Druid Hills vicinity, direct from owner, $200 to $300. Easy terms. Must sell within 30 days at sacrifice. See Mr. Anderson, 501 Empire Life Building. Phone Ivy 4125, 4478, Atlanta 187.

14 PER CENT INVESTMENT.

TWO double six-room negro house, renting for $28 per month; $2,400. Candler, care Georgian.

$850 CASH

BUYS half interest in 200-foot lot in Tuxedo Park. Inquire 1015 Empire Building.

$2,000—Six-room house; bath, gas; lot 50 by 297; on car line to Grant Park. Must sell $500 cash; balance like rent. Tibbs, Main 2854.

WILL SELL new five-room bungalow on Lole avenue, East Point, or rent for $12.50. Will Hughes, East Point, Ga.

FOR SALE—By owner, nice six-room cottage, on North Side; large lot; nice shade. Price cheap for quick sale. Phone Ivy 2441.

$3,000—Six room house. Electric and gas fixtures, bath, fine shaded lot, near Grant street school. Will make easy terms. Call Tibbs, Main 2854.

FOR SALE—By owner, several nice building lots in new addition, near Decatur car line; also two beautiful lots in Decatur Heights. Bargains. Must be sold at once. Phone Ivy 3751.

$500 UNDER the market. Nine five-room cottages, in operation, near two car lines, Ira Park, Only $1,650. Terms. Mr. Huff, corner Midland, Texas.

BEAUTIFUL house and lot for sale in best school section; must sell at a low price; small cash payments, balance like rent. Call Atlanta 4156. Flora avenue. Must be sold in ten days.

LOT 45 AT Arlington avenue (Oakland City) good house on lot 181 by 58 feet; fronts on two streets. It is well worth $1,000, but see me if it comes your way. Also third lot from Whitehead avenue on Haygood street, size 50 by 150. If you think it is worth $275, give me $50 cash and $10 per month and I will not charge you more than $300 for the lot. Federal Trust Company, 24 Edgewood avenue.

FOR SALE—Beautiful new six-room house in South Kirkwood, in beautiful new country home. C. W. S., No. 818 Austell building. Phone Main 2242.

A GREAT big bargain, direct from owner, few choice lots; compelled to sell Atlanta property; Druid Hills, 1,000 feet off Ponce DeLeon avenue. Price $300 each. Call Main 2854, or see Anderson, 501 Empire Life Building. Phone Ivy 3478, Atlanta 187.

FOR SALE—By owner, new six-room house in South Kirkwood, in beautiful new country home. C. W. S., No. 818 Austell building. Phone Main 2242.

A GREAT big bargain; direct from owner, few choice lots; compelled to sell Atlanta property; Druid Hills, 1,000 feet off Ponce DeLeon avenue. Price $300 each. Call Main 2854, or see Anderson, 501 Empire Life Building. Phone Ivy 3478, Atlanta 187.

FOR SALE—By owner, new six-room house in South Kirkwood, in beautiful new country home. C. W. S., No. 818 Austell building. Phone Main 2242.

A GREAT big bargain, direct from owner; few choice lots; compelled to sell Atlanta property; Druid Hills, 1,000 feet off Ponce DeLeon avenue. Price $300 each. Call Main 2854, or see Anderson, 501 Empire Life Building. Phone Ivy 3478, Atlanta 187.

FOR SALE—By owner, new six-room house in South Kirkwood, in beautiful new country home. C. W. S., No. 818 Austell building. Phone Main 2242.

A GREAT big bargain, direct from owner; few choice lots; compelled to sell Atlanta property; Druid Hills, 1,000 feet off Ponce DeLeon avenue. Price $300 each. Call Main 2854, or see Anderson, 501 Empire Life Building. Phone Ivy 3478, Atlanta 187.

FOR SALE—By owner, new six-room house in South Kirkwood, in beautiful new country home. C. W. S., No. 818 Austell building. Phone Main 2242.

REAL ESTATE FOR SALE.

PERSONAL—If you are discontented with your present location, write for literature information about the most wonderful country in the world, under the Tenth Anniversary number of The Los Angeles Examiner, issued December 5th. Mailed to any part of the United States or Mexico 15 cents a copy; all foreign points 25 cents. Address Los Angeles Examiner, Los Angeles, Cal.

BARGAIN—Opportunity in Griffin, Ga. A nine room, two story house on half-acre lot, directly opposite passenger depot, Griffin, Ga., will be sold at public auction between legal hours 11 a. m. and 4 p. m., on Tuesday, October 7, at courthouse in Griffin. Popular boarding-house owner deceased. Any information, address Mrs. W. H. Darsey, 54,500—Three acres, new five-room bungalow, with bath, barn, chicken house; 700 fruit trees, four blocks from car, on easy terms or exchange for small home in city. Owner Ivy 4937 G. C. O.

GREAT BIG BARGAIN—25 lots new subdivision, Druid Hills vicinity, direct from owner, $200 to $300. Easy terms. Must sell within 30 days at sacrifice. See Mr. Anderson, 501

AGENTS AND SALESMEN WANTED.

SPLENDID opening for several good parties handling our specialties. Handsome earnings. Apply promptly. Associated Factories, Box 184, Statesville, N. C.

AGENTS make $3 to $5 a day selling our wardrobe outfits. Sells for $1.50. Write for particulars. Bullock Importing Company, Henderson, N. C.

WANTED—Agents everywhere to handle fast selling necessities; make $6 to $8 daily. Write for catalogue and agents' proposition. Samples free. Hatcher Mfg. Co., Dept. 5, Atlanta, Ga.

AN AGENT in every county to sell our new maps. Times will be good, and money plentiful this fall and winter. Quick advancement to the right party. Call at once. House Company, 526 Temple Court, Atlanta, Ga.

FIFTEEN good salesmen wanted to sell out a beautifully wooded subdivision; less than three miles from center of city; exceptionally liberal; commission offered. Apply 204 Trust Co. of Georgia Bldg., between hours of 9 and 12.

SPECIALTY SALESMEN—How does $500 per month sound to you? If you have made good selling adding machines, insurance, stocks and bonds, automobiles or other lines where creative salesmanship is essential, then you can get permanent connection with the leading real estate firm operating in the big cities of Atlanta, proper, which will pay you $500 per month and more. All replies confidential. Address Future, Box 106, care Georgian.

SALESMAN—To solicit orders for office supplies and stationery; must have applications from hard-working, conscientious and first-class workers; good prospects are assured for a consistent man; state qualifications. Address C. Z., Box 4, care Georgian.

FOR the best selling proposition; a thirty-million-dollar company; most liberal terms to agents; we want men with the kind of insurance everybody wants; men and women, ages 15 to 70; pay $14.00; age 50, $23.50; age 55, $35.50; rates based on the American experience table of mortality; safe and sound; large reserve fund; licensed in every State; every one wants it when once explained to them. Write R. W. Hunt, Southern Manager, 608 Temple Court Bldg., Atlanta, Ga.

LET ME PAY you $50 monthly, only ten minutes of your time daily, if required; all work done in your home; no canvassing; no capital to invest; I'll tell you how to start mail order home business; instructive booklet free; illustrate explaining business and above salary. Box J-52, care Georgian.

SALESMEN—Sell advertising; splendid every merchant buys; commission liberal; samples on request. 9-C, care Georgian.

SITUATIONS WANTED—MALE.

SPECIAL RATES for Situation Wanted ads. 3 lines 25c; 6 lines, 50c; 3 lines, 25c; 7 lines, 40c.

SPECIAL REPRESENTATIVE.

DO YOU NEED an Atlanta representative? I have my own office and office equipment in Atlanta and am specializing in business of my own that I do not want to give up, yet have about one-half of my time not engaged. If some firm or corporation here or out of the city wants a representative to attend to correspondence or collections or any special work of that sort in Atlanta or throughout the State, would like to hear from you. I can give any references or bond that you may want or cite some of your business demands. I am an experienced business man and can give you satisfaction, or will not undertake your work. Address, outlining your business, Special Representative, Box 703, Atlanta, Georgia.

WANTED—Position as cashier or any kind of clerical work by young married man; Atlanta references; references. R. W., 121, care Georgian.

MAN desires position as collector; out of town; references; solicit and write; will go anywhere. Address Georgian, Piedmont avenue, Atlanta.

ACCOUNTANT—Familiar with cost work, correspondence and auditing. Ready and accurate. Would leave city. Address Box 621, care Georgian.

YOUNG MAN, 21 years old, good education, reared in country; desires to learn work at once. Address P. O. Box 342, East Point, Ga.

PICTURE PIANIST and combination trap drummer and singer at the Grand. A. F. of M. Address N. W. Burnette, No. 42 White street, Atlanta, Georgia.

WANTED—Position as chauffeur; can drive any kind of car; have own car; phone 371 and ask for R. W. Claiborne.

WANTED—Position as traveling salesman with well rated "bottler's supply house." Would carry second line, selling specialties for side lines. Meade A. Davis, Senoia, S. C.

MANNERLY and polite young man collected; wants position with chance for some experience in driving automobile. Address C. P. E., South side Y. M. C. A.

POSITION by experienced young man bookkeeper or office man; references. Address J. A. F., care Georgian.

A COMPETENT French dry cleaner and fancy dyer desires position at once; ten years' experience. 202 West Mitchell, or call Atlanta 2566.

WANTED—At once, by automobile mechanic, to work in shop or on road; willing to leave city. No reasonable offer refused. Main 5097-J.

EXPERIENCED stenographer desires position; preferably law office; permitting attendance law school at 5 p. m. Law, care Georgian.

AMBITIOUS, energetic young man desires position as bookkeeper or assistant bookkeeper; can furnish small salary to begin with. H. E. M., 99 Washington street.

FOREMAN—Position by practical general construction engineer, excavating, paving man. Accurate. Highest reference. Powder, care American.

BOY, 15, would like position as office boy; been through eighth grade; not afraid of work. Address R., care Georgian.

YOUNG DENTIST wants position in laboratory; will accept position as assistant operator. Address P. M. D., care Georgian.

WANTED—Position as bookkeeper or assistant; cashier or corresponding work; capable of handling correspondence; seven years' experience in general office work and two years' bookkeeping experience; can furnish best references. Box 145, care Georgian.

PERMANENT position by experienced stenographer; references furnished. P. O. Box 68, care Georgian.

AM desirous of clerical position; can use me? Address Wilmer Angier, city.

WANTED—A good line of South Georgia syrup on a commission basis for North Georgia district; can ship quick. Salesman, Box 121, care Georgian.

WANTED—Position as shipping superintendent; can furnish best of references. E. E. Akin, Barnesville, Ga.

WANTED—Position in retail grocery store, with some chance for advancement; can furnish references. Address P. C. H. 44 Fraser street.

WANTED—By young man, aged 24, temporary employment or half day work until I can locate in my line permanently. Good clerical man and salesman, with six years' experience. If you need a man for a few weeks see me. J. W. C., Box 96, Georgian.

WANTED—By an experienced colored chauffeur position at once; can give the best of references; willing to do house and yard work. Phone Main 1077. Charlie Hatchett.

PRACTICAL MAN wants position as salesman with retailing concern in Atlanta. Eighteen years' experience in printing and lithographing. Catalogs and booklets a specialty. Former manager of large printing establishment. Answer Box 705, care Georgian.

WANTED—Position by expert bookkeeper and accountant; can furnish best of references; now have charge of office in North; wish to change climate. Phone Ivy 1015.

CONTINUED IN NEXT COLUMN.

SITUATIONS WANTED—MALE.

AN efficient and reliable colored chauffeur desires situation in city; A-1 references. Address Chauffeur, Box 445.

COOK, with tents for ten people, will go on fishing, hunting or camping trip; reasonable. Address J. F., care Georgian.

EXPERIENCED graduate electrician and machinist wants position. Electrician, Georgian.

PUBLIC STENOGRAPHERS.

A. N. GOOCH, 21 Inman Building. Main 5096.

PUBLIC STENOGRAPHER.

ATTENTION, TRAVELING MEN! Special rates to traveling men. Phone Main 3299-J. 421 Kiser Building.

SITUATIONS WANTED—FEMALE.

SPECIAL RATES for Situation Wanted ads. 3 lines 1 time, 10c; 3 times, 20c; 7 times 40c.

WANT to do sewing at home. Will accept small salary. Phone Ivy 4078.

YOUNG LADY stenographer desires position; willing to work for reasonable salary. Call Atlanta 2566.

YOUNG LADY desires position at once as typist with some knowledge of shorthand; insurance preferred. Address A. T. H., Box 685, care Georgian.

POSITION WANTED—By young woman as attendant to invalid lady or child; am experienced nurse; home; would appreciate anything honest. Nurse, care Georgian.

YOUNG LADY desires position as stenographer; can furnish best of references; will give best of references. Address A. L., Box 98, care American.

TEACHER WITH UNIVERSITY AND NORMAL TRAINING AND FIVE YEARS' EXPERIENCE IN PRIMARY AND KINDERGARTEN WORK; HAS FIRST GRADE TEACHERS' LICENSE AND WILL BE GOVERNESS. OCTOBER 1. WILL BE WILLING TO GIVE PIANO LESSONS AFTER 3:30 HR IS AWAY. ANYTHING LESS THAN $40 A MONTH NOT CONSIDERED. ADDRESS "TEACHER," CARE GEORGIAN.

FIRST-CLASS LAUNDRESS would like to work on lot. Address G. W., 186 East Baker street.

POSITION AS PRIVATE NURSE of ten years' experience wishes patients in city or country; can specialize on obstetrical cases; references from best citizens and physicians. Main 2562-J.

WANTED—Position as companion or housekeeper; best of references. C. N. N. Decatur, Route 3, Box 69.

THOROUGHLY experienced tailoress wishes out-of-town work. Mrs. L. C., 246 Pulliam street.

SITUATION WANTED—Two girls desire a good position as office girls or maids immediately. 6 N. Jackson street.

TEACHER of experience, having taught six years. College education, normal training and diploma. Is available for primary work. Miss E. D., Box 24, care Georgian.

YOUNG lady stenographer just out of school desires work for experience. Box 831, care Georgian.

EXPERIENCED white nurse wishes position with one or two children. Call Ivy 3179-J.

A MIDDLE-AGED WIDOW, good housekeeper, wants position in small family without children. Need place at once. Address Mrs. E. H., Box 50, care Georgian.

YOUNG lady stenographer just out of school desires work for experience. Box 831, care Georgian.

EXPERIENCED white nurse wishes position with one or two children. Call Ivy 3179-J.

A MIDDLE-AGED WIDOW, good housekeeper, wants position in small family without children. Need place at once. Address Mrs. E. H., Box 50, care Georgian.

MIDDLE-AGED, experienced nurse wants position as companion to invalid; references. Address Miss Musie, 1 Grandview avenue, Phone Main 2846-J.

YOUNG LADY desires position as stenographer, bookkeeper or general office work; several years' experience. Box 2566, care Georgian.

YOUNG LADY, experienced in all lines of office work, desires position immediately. Salary no object. Address B. care Georgian.

WANTED—Position as stenographer; one year's experience. Call Main 5120-L.

WANTED—By a refined lady, a position in a nice family or companion and assistant housekeeper. Address Companion, care Georgian.

FIRST-CLASS cook wants position; can furnish good references. Call Main 5120-L.

STENOGRAPHER desires position; has had one year and half experience and can give references. Address C. F. care Georgian.

POSITION wanted by lady with fifteen years' experience in general office work; best of references. Address C. Box 28, care Georgian.

STENO-BOOKKEEPER who can handle correspondence; A-1 references. Address Stenographer, Box 241, care Georgian.

EXPERIENCED undergraduate nurse with first-class references from doctors and patients wishes case in private home. Maternity a specialty. Ivy 7804-J.

DRESSMAKING—DRESSMAKERS.

DRESSMAKING at 318 Howell street; help the lady with any kind of sewing.

PAINTED—Sewing by day; $1.25 per day; first-class dressmaker. Dressmaker, 374 J. Hunter.

SITUATIONS WANTED—MALE AND FEMALE.

IF YOU WANT good first-class housecleaning call Ivy 2082.

ROOMS AND BOARD.

CAN accommodate several young men table boarders, $6 per week. Ivy 1132.

FURNISHED room, with or without board, with excellent board. 184 Central Ave.

NICE ROOMS and table board; reasonable. Phone Ivy 6634.

FURNISHED room for rent with board for one or two high class young men. Ivy 7727-J.

HOME and board; choice location, two blocks Georgian Terrace. Conveniences. Young men preferred. Ivy 2927-J.

LARGE, ill-lighted front room, connecting bath; private home, with board; reasonable. 31 East North Avenue. Phone Ivy 4638-J.

FURNISHED rooms, with or without board. Close in. 72 Spring street.

NEW ONE furnished front room with board; walking distance. 405 Spring street.

COLLEGE STUDENTS.

LARGE, bright, comfortably furnished rooms, with best home cooking; convenient to every college. Terms very reasonable. 228 Ivy street.

IVY HOTEL, 98 IVY STREET.

AMERICAN PLAN, $1.25 DAY. Special rates by week.

LOVELY front room for gentlemen or couple; close in; private home; with plenty of home-made butter and milk. Spring street, near Third. Phone Ivy 6819.

REFINED private home will take two or four men as board; no boarders. 1 North Side. Ivy 7721-J.

ROOM AND BOARD for men; all conveniences; private family; close in; reasonable rates. 31 Ivy street. Ivy 2782-L.

ROOMS with good table board, close in, two blocks of Candler Building. Reasonable rates. 21 Luckie street.

GOOD table board, close in. Reasonable rooms near by. 256 Capitol avenue. Main 4615-J.

PEACHTREE INN STEAM HEAT

AMERICAN, $7.50 week up.
EUROPEAN, $3.00 per week up.
40 Rooms; private baths.
PHONE Ivy 3791.
PEACHTREE ST. Phone Ivy 9129.

FURNISHED room and board; 2 blocks Main 118-J. 151 Capitol avenue.

TABLE BOARD—Close in. 224 South Pryor street.

NICE room and excellent table board. 58 Garnett street. Phone Main 1584-J.

TWO YOUNG men or couple can get board in private family; steam heat, bath and first-class meals. Rates, $25 per month. 67 G, care Georgian.

FOR GENTLEMAN—Delightful room; board if desired. Myrtle street, near Ponce DeLeon avenue. Also garage. Phone Ivy 1054.

CONTINUED IN NEXT COLUMN.

ROOMS AND BOARD.

TWO GENTLEMEN or couple to board in private home; North Side; modern conveniences. Ivy 4452.

513 PEACHTREE STREET

PLEASANT ROOM and board. Meal hours extended.

A COUPLE wanted to room and board in private West Peachtree home; steam heat; private baths; excellent table. Phone Ivy 718.

WANTED—Couple or two young men for large front room, dressing room adjoining; private conveniences. 13 Currier street.

WANTED—People to furnish own room, but board in private family; all conveniences. West 1125-L.

ROOMS, with private bath and board, at 21 East Linden street. Ivy 182. Miss Allen.

WANTED—Young man boarders; reasonable rates; all improvements. Well cooked, well served meals. On car line. Appl 11 Howard avenue, Decatur.

EXCELLENT meals, nicely furnished rooms; reasonable rates; conveniences. 24 Fair.

LARGE, well ventilated rooms, good table; in walking distance of center. Main 1978. 178 Washington street.

FURNISHED ROOM with board in private family; all conveniences; family men preferred. 36 East Fourth street.

FURNISHED room and board; would like one or two couples for the winter. Ivy 4464.

NICE ROOM and board at 289 White-hall street.

NEWLY furnished rooms and excellent table board. M. 449-J. 265 Washington; just south Decatur car.

ATTRACTIVE rooms with board; furnace heat; central location. 75 West Peachtree. Ivy 1448-J.

TWO ROOMS and board for four nice ladies; private family; every convenience; $8 per week. 516 Crew street. Main 1744-L.

HOTEL PASADENA.

NICE ROOMS and extra good table board; reasonable. Phone Ivy 6634.

TWO lovely rooms with board; Peachtree; private family; strictly refined.

FURNISHED ROOM—All conveniences, private family, close in, with or without board. 179 Houston street. Ivy 2783-L.

TABLE BOARD—The Wilton, 255 Peachtree St.; new management; in business section; reasonable rates. Ivy 5795.

220 Peachtree Street, The Wilton

ROOMS and board; modern conveniences; private family; strictly refined; prompt service; reasonable rates. Miss Ivy 1734-J.

IN private North Side home two nice rooms for boarders with home privileges. Ivy 1734-J.

ROOM AND BOARD for young man; private family; home privileges. 18 Forrest avenue. Ivy 4538.

LARGE front room, neatly furnished; electric lights, steam heat and hot water; with or without board; close in. Main 2696-L.

BEST HOME IN TOWN, $8 WEEK. ROOM AND MEALS $4. 197 SOUTH PRYOR; FAMILY MAIN 5048.

TWO young men boarders, also table boarders. 143 W. Peachtree. Ivy 2104.

BOARD in a nice refined home on North Side; three car lines; for young men preferred; all conveniences; steam heat. Ivy 7848-J.

LISTEN! Extra nice rooms, with or without board, 30 Pryor. M. 2456-J.

FRONT ROOMS, running water, furnace heat, home cooking, fine location, between Peachtree and Forrest avenue. Mrs. D. H. White, Ivy 6135-J.

TABLE BOARD. BEST SOUTHERN COOKING, $5.00 PER WEEK. MEALS SENT OUT 50c EACH. 477 PEACHTREE STREET, TWO BLOCKS IN FROM GEORGIAN TERRACE. IVY 7010.

FURNISHED room for young man; private family, also table boarders. 84 West Peachtree. Ivy 7438-J.

Leland Hotel 39 Houston St. American Plan.

Excellent table. "20 meals tickets $5.00. Quiet, select home for ladies.

TABLE BOARD CLOSE IN. 85 LUCKIE ST. IVY 3150.

TWO large, nicely furnished rooms; good board; reasonable; 181 Capitol Square. Main 4689-J.

ONE nicely furnished room for two or three young men, with board. 52 Forrest.

TABLE BOARD CLOSE IN. 111 WALTON. ATL. 5326.

FINEST meals in city; home cooking. Help the lady with any kind of sewing. Atlanta phone 1874.

THE ELM HOUSE—Nicely furnished rooms; board if desired; rates reasonable. 291 E. Hunter.

FOUNTAIN HOTEL.

COMFORTABLE rooms, 50c up. Special rate per week. Nice meals, 25c. 56½ South Forsyth street.

Bellevue Inn 87 E. Third St. Atlanta, Ga.

Nicely furnished single or double rooms, steam heated, with or without meals.

T. EAST NORTH AVENUE.

NICELY FURNISHED rooms with all conveniences. Ivy 2423-J.

TABLE BOARD, CLOSE IN, CHEAP. 67 LUCKIE ST.

HOTELS.

Stag Hotel 1 Walton St. Rates, $1 and $1.50 per day. Elevator and plunge baths.

CHOP SUEY.

ALL KINDS of American and Chinese dishes. 27½ Alabama street. Hoey M. Low, Mgr.

BOARD WANTED.

WANTED—Room and board in West End; private family; two young men. Address W. and S, care Georgian.

WANTED—By business woman, room and board in private family; private home; must be first-class place, where there are no boarders. Best references furnished and required. Address Box 1, care Georgian.

WANTED—By two young men, good room and board (breakfast and supper) in house of modern conveniences within walking distance of business district. State price and location. Address Box 5, care Georgian.

WOULD LIKE to get board between Forsyth and Whitehall streets and Piedmont and West Peachtree; would want room, too. Call Atlanta 2566.

WANTED—Board for young married couple in private home. Inman Park preferred. Address Box 742, care American.

WANTED—Room and board for three adults and one 3-year-old child. In replying state full particulars and location. C. D. X., care Georgian.

FURNISHED ROOMS FOR RENT.

NEWLY furnished rooms; modern; private home. 215 Courtland street.

ONE nicely furnished room; unfurnished North Side flat. Ivy 5824.

NICELY furnished room; furnace heat; convenient to white private school; in best entrance, suitable for two young men; private family. 74 Forrest avenue. Ivy 1132.

STEAM-HEATED furnished rooms for light housekeeping. 252 Whitehall street, Atlanta.

ONE nicely furnished front bedroom; electric lights; steam heated; gas; first floor. 15 Ivy. Phone Ivy 2844-J. $15 per month.

LARGE front room in College Park; all meals convenient. East Point 311-L.

A DISHABILLE front room; all conveniences; close in; North Side. Ivy 5973-J.

WANTED—Roommate for young man; all conveniences. Ivy 7828.

CONTINUED IN NEXT COLUMN.

FURNISHED ROOMS FOR RENT.

WITH private family, one block from Piedmont Park, one or two furnished rooms; all conveniences; to be exchanged; breakfast furnished if desired. Phone Ivy 7484.

TWO furnished rooms, suitable for light housekeeping; sink; private entrance. 280 Ivy street.

ONE furnished steam-heated room, second floor; gentleman only; close in; North Side; hot and cold baths, electric lights, telephone; $20 per month; references. Box 802, care Georgian.

NICELY furnished room in private family for gentleman; hot and cold baths. 59 W. Peachtree.

TWO furnished rooms, furnished for housekeeping; $2 per week. 266 White-hall.

TWO nicely furnished rooms for light housekeeping; gas stove. 21 Forrest avenue.

THE PATTON APARTMENTS, 11 Cone street; under new management; newly furnished rooms; steam heat; hot baths. Ivy 5891-J.

FURNISHED front room, close in; conveniences; 2 Fair street, off Peachtree. Phone Ivy 1934.

NICELY furnished rooms for rent; private home; all conveniences. 223 Capitol Ave. Bell phone Main 2558-J.

LARGE front room, second story, for young man; all conveniences. Ivy 2211-L.

VERY desirable room in a steam-heated apartment; suitable for gentlemen; five minutes' walk to town; all conveniences. Phone Ivy 3299-J.

TWO ROOMS and kitchenette, furnished for housekeeping; children. 428 E. Georgia Ave.

NICELY furnished, large front corner room, beautifully furnished; bath; meals if desired; bath adjoining; hot and cold water; phone; gas; fire in grate; electric lights, etc.; close in; second floor; reasonable rate. Ivy 82. Apt. 1.

WELL-FURNISHED ROOM, with or without board; heat, electric light and bath; all conveniences. Ivy 2030-J.

FOR RENT—One nicely furnished room. Every convenience; steam heat. 41 East Fourth street.

FOR RENT—Furnished room in private home; all conveniences. 223 Capitol Ave. Bell phone Main 2558-J.

LARGE, nicely furnished room, on second floor; private home; suitable for private family; hot water and modern conveniences; gentleman preferred. 31 Ivy street. Ivy 2782-L.

TWO newly furnished rooms for rent. Apply 10 Fairlie street, near Baker.

NICELY furnished rooms to ladies or gentlemen; private family; close in. Private family. Walking distance. Phone Ivy 7848-J.

ONE nicely furnished room, 238 South Pryor. Main 6074-L.

TWO nicely furnished rooms, all conveniences; nice neighborhood; reasonable; between car couple. Phone Ivy 3123.

FURNISHED rooms for light housekeeping; 219 Courtland street. Ivy 7691-J.

FOR RENT—Two rooms with all conveniences. 179 Oakland avenue, near Grant Park.

FOR RENT—Nice large furnished front room; close in; all conveniences. 260 Spring street.

A VERY desirable room for two gentlemen in home in; all conveniences; five minutes walk to town. Phone Ivy 1184.

NICELY furnished room, with large, well lighted closet; close in; 15 minutes' walk; on South Side. Call Ivy 2748, after 7 p. m. or Sunday.

HANDSOMELY furnished front bedroom; very convenient; private location; every convenience; private family; North Side; near Peachtree Inn, the Georgian Terrace Hotel. Bell phone Ivy 1734.

FOR RENT—Two furnished rooms for light housekeeping; private entrance. 280 Grant st.

ONE large, nicely furnished front room; steam heat; private family. North Side; nurse preferred. Call Ivy 2570-J.

TWO nicely furnished rooms with kitchenette; reasonable. 388 Peachtree, corner Peachtree Inn.

FOR MEN WHO APPRECIATE THE BEST—THE NEWEST—THE PRIVATE HOME. TWO ROOMS, TWO SINGLE ROOMS, BATH ROOM, ALL MODERN CONVENIENCES; RENT VERY REASONABLE. NORTH SIDE; ONE BLOCK FROM WEST PEACHTREE CAR. PHONE Ivy 7281-J.

EXTRA large front room for two or three gentlemen; bath, phone. 62 Williams, corner Baker.

FURNACE-HEATED room for couple or two gentlemen; bath; close in; very desirable; board if desired. Phone Ivy 7899-J.

ONE nicely furnished room; conveniences; close in. Apply at 58 Fairlie street.

FOR RENT—Two well furnished rooms with bath; private family; all conveniences; will rent to young men. Address B. J., 54 East Merritts avenue.

FOR OR THREE young men; front rooms; newly papered; electric lights; hot and cold water. 176 Angier avenue.

THREE connecting rooms, all conveniences. 396 Capitol Ave. Phone Main 4694-L.

TWO connecting front rooms for light housekeeping; separate gas; adults only. 54 Williams, between Baker and Harris.

TWO first-floor connecting rooms; new sink in kitchen; hot and cold water. Call West 655-L.

YOU ARE particular who you have in your home. The Want Ad Man will assist you in securing refined tenants. Phone Main 100 or Atlanta 100.

DO YOU NEED HELP of any kind? A little "Want Ad" will get it for you.

CONTINUED IN NEXT COLUMN.

FURNISHED OR UNFURNISHED.

FOR RENT—Two nice connecting rooms, furnished or unfurnished. Call 24 Willow street; first door from East North avenue.

ATTRACTIVE room; conveniences; sleeping porch; or adjoining bath; close; garage. Ivy 3707-J.

HOUSEKEEPING—Nice, modern conveniences; walking distance; private home; two neighborly people. Ivy 3707-J. Garage.

TWO OR THREE furnished or unfurnished connecting rooms for housekeeping. North Side. Phone Ivy 3299-J.

FOR RENT—Furnished downstairs apartment with sleeping porch; all conveniences; best location. Call Ivy 4769-L. 258 North Boulevard.

HOUSEKEEPING, North Side, steam-heated apartment on lease; references required. Ivy 2707-J.

BUSINESS woman will share a small apartment with another business woman; very reasonable terms. Stenographer. Call Main 3299-J.

FOR RENT—Three furnished apartments; all conveniences; for occupancy by June 1. Apply to janitress; walking distance. Ex. Box 624, care Georgian.

FOR RENT—Furnished six-room steam heated flat; reference required. Address Q., care Georgian.

FOR RENT—Furnished downstairs apartment with sleeping porch; all conveniences; best location. Call Ivy 4769-L. 258 North Boulevard.

UNFURNISHED APARTMENTS FOR RENT.

THREE-ROOM APARTMENT, screened sleeping porch, water, gas, electric lights, all for $20 per month. Delightful location, only a few minutes' walk from town; there's plenty of sunshine and fresh air in these apartments. Call Ivy 6065-J.

FOR RENT—Two handsome new five-room apartments; hot water heat; phone connections; janitor service; $60 and $65. Call Ivy 2707-J. Garage for rent.

TWO ROOMS, connecting; all modern conveniences. Apply 63 Windsor street.

WANT to trade 6-room flat on North Side, second floor. Phone Ivy 4639.

KIRKWOOD—Splendid apartments; five and six rooms; strictly first-class in every detail; hardwood floors, etc.; best North Side residence section; one block from Georgian Terrace; handsome grounds; large individual porches; sunny exposure; gas, etc.; possession October 1. Phone Ivy 657-J, or apply 23 Euclid avenue, Kirkwood.

TWO four-room apartments, every modern convenience. Forrest avenue. Apply premises. Phone Ivy 908-J. L. B. Sandifer.

WILL SUBLET six-room apartment; North Side; second floor. Call Ivy 4639.

FOUR-ROOM apartment; lease; couple; modern; light, ventilated front, back porches; range, screens, shades, etc. J. W. Sullivan, 75 Pine. Ivy 4642.

FURNISHED HOUSES FOR RENT.

NORTH SIDE home, fully furnished, for six months or longer. Ivy 2752-J.

NICELY furnished house; two stories and bath; close in; immediate possession. $42.50. Bell phone Ivy 4317. 129 Forrest.

FIVE-ROOM COTTAGE, excellent neighborhood; close in. 192 Crew St. Phone Ivy 4639.

EIGHT-ROOM furnished house for rent; the location is ideal; apply 31 Peachtree St.

DIAMOND RINGS.

SEVERAL high-class rings of exquisite beauty and brilliancy; prices low for quality. A rare bargain. Call at office, 607 Empire Building.

$50 ESTATE OAK HEATER, half price, like new; perfect condition; must be sold at once. H. K. Taylor, 161 St. Charles avenue.

FOR SALE—Mattresses and pillows from large boarding house. Good condition. Call 73 East Baker street, or avenue.

ABSOLUTELY new, most perfect, powerful carpet cleaner on market; runs lighter, handles more dirt, more profit; quick for wholesale prices; territory being sold. Powell, E-278, Courtney, Ind.

ONE large Shanen refrigerator for sale, cheap if taken at once. 20 Hollenbeck street. West 400-J.

FOR SALE—One coffee and peanut roaster with motor attached. Call Mr. Allen, Main 946 or 26.

FOR SALE—At bargain, old-fashioned mantel; 6 feet high, 5 feet wide. 21 Capitol avenue.

FOR SALE—Set of good trap-drums, cheap. Call 127 Ivy street, or Ivy 2844-J.

FOR SALE—Set of good trap-drums, cheap. Call 127 Ivy street, or Ivy 2844-J.

12M PUBLIC FISH MARKET—Fresh oysters and dressed poultry, fish daily. 111 Peachtree.

SAFES, FILES, cabinets, new and second-hand; bought, sold, exchanged. Office Equipment Company, 113-115 North Forsyth Street.

FURNITURE BARGAINS every day. E. E. Mathews, 148 South Pryor street. Phone Main 1434.

TENTS! TENTS! TENTS! 1,000 army tents, also wall tents, for sale or rent. We have all sizes. Call or write, Atlanta Tent & Awning Co., Box 1626 Main.

LINEN MARKERS

PREVENT loss of linen; use indelible stamping outfit. Harwell Stamp Co., 19 S. Broad.

COTTON STENCILS
COTTON BRUSHES
COTTON INK
COTTON TAGS
WAREHOUSE RECEIPTS

Prices right; quick delivery. Order now. BENNETT STAMP COMPANY
25 S. Broad St. Atlanta, Ga.

FISH Atlanta Fish Co. Atl. 1464. Main 3644. 260 Marietta St.

INDELIBLE linen marking outfit for students, made on short notice; postpaid 50c. Bennett Stamp and Seal Co., 25 S. Broad, Atlanta.

3x Envelopes 1,000, $ 1.75
5,000, 7.50
10,000, 14.00

Thomson Printing Co. Atlanta, Ga. Main 1391. 23½ Marietta st., Atlanta.

HAVE YOU SOLD THAT HOUSE? A little "For Sale" ad in the "Want Ad" section will find a purchaser.

BURLAP BAGS FOR SALE.

EVERY kind delivered everywhere. F. R. Logan & Co., Atlanta.

FURNITURE FOR SALE.

FINE CHANCE for couple that wants to start housekeeping; complete furnishings for five rooms and hall for $200 cash. Can be seen at 442 Woodward avenue.

HOUSEHOLD FURNITURE for sale, 219-A Capitol avenue. Phone Main 2427-J.

WANTED—MISCELLANEOUS.

WANTED—Gilbough's piano; must be good machine, in good condition and a bargain. Address Piano, care Georgian.

SECOND-HAND gun wanted; must be in commission. Automatic ejector; 28 inches. Prefer cylinder and rifled barrels. Want about 8-inch drop. Must be in good condition and a bargain. What have you? Box 186, Lake City, Fla.

WANTED—To buy 5,000 feet second-hand lumber for a house to rebuild. 23-A Henry street, Atlanta.

WANTED—Medium-size heater to heat 8 rooms. "Estate Oak" preferred. Phone Ivy 2706.

WANTED—Second-hand cigar case; must be bowling gum case. 74 North Pryor street.

WANTED — Second-hand Underwood typewriter. State if in use or good as good shape. B. M. R. Company, Box 14, Tryon, North Carolina.

WANTED—One gas range. Must be in perfect condition and cheap. One gas hot water heater, ditto. J. H., care Georgian.

RESPONSIBLE PARTY will exchange first-class board for three or four bedrooms for use of same. Main 3644. Ivy 6482.

WANTED—Second-hand cigar case; must be bowling gum case. 74 North Pryor street.

WANTED — Second-hand Underwood typewriter. State if in use or good as good shape. B. M. R. Company, Box 14, Tryon, North Carolina.

WANTED—One gas range. Must be in perfect condition and cheap. One gas hot water heater, ditto. J. H., care Georgian.

RESPONSIBLE PARTY will exchange first-class board for three or four bedrooms for use of same. Main 3644. Ivy 6482.

TYPEWRITERS FOR RENT.

TYPEWRITERS RENTED.

MOST COMPLETE line in South. We have the first-class machines. Remingtons, Monarchs and Smith Premiers. Rental rates from $1.67 to $3 per month per machine.

Remington Typewriter Co
36 South Broad Street

YES—We rent practically new No. 5 Oliver, three months' use, $4 per month. Typewriter Agency, 54 Auburn avenue.

TYPEWRITERS RENTED.

4 MONTHS, $5; 6 MONTHS, $7.50. Rebuilt typewriters, $23 to $75. The American Writing Machine Co., 42 North Pryor St. Phone Main 2526.

FOR SALE MISCELLANEOUS.

FOR SALE—Entire household furniture and undertaking business in a town of 3,500 people. Business established 60 years and fully equipped. You can buy on your own terms. Communicate with J. W. Allen & Son, Hawkinsville, Ga.

FOR SALE—A $50 graphophone in good repair; will take $15 for same. Address 249 Crew street, or call 516-J. West.

SIX hundred United Cigar coupons; will exchange for cash. Address R. B. F., care Georgian.

FOR SALE—Nearly new gas stove, $6; refrigerator, $4.50; table, $1.50; table 3 by 6, four chairs, cost $15, $6; one screen, $2; rug 3 by 6, $2; leaving city Ivy 6003-J.

FOR SALE—Fumed oak dining room suit, practically new. Pool table, parlor size. Phone Ivy 6628.

WANTED—If you want to know all about the greatest motor car in the world, order the Tenth Anniversary number of The Los Angeles Examiner, issued on the 24th of December. It will tell you all about what is handled to any part of the United States or Mexico in limits a copy all foreign points 25 cents. Address Los Angeles Examiner, Los Angeles, Cal.

FOR SALE—Jewell coal heater, $5, and wood heater, cook stove $7, at 52 West Pine street. Both in good condition.

500 YARDS wall burlap, in good condition, colors green and red; four Humphrey gas arc lamps, new type, three inches wide. Apply 31 Peachtree St.

DIAMOND RINGS.

SEVERAL high-class rings of exquisite beauty and brilliancy; prices low for quality. A rare bargain. Call at office, 607 Empire Building.

$50 ESTATE OAK HEATER, half price, like new; perfect condition; must be sold at once. H. K. Taylor, 161 St. Charles avenue.

FOR SALE—Mattresses and pillows from large boarding house. Good condition. Call 73 East Baker street, or avenue.

ABSOLUTELY new, most perfect, powerful carpet cleaner on market; runs lighter, handles more dirt, more profit; quick for wholesale prices; territory being sold. Powell, E-278, Courtney, Ind.

ONE large Shanen refrigerator for sale, cheap if taken at once. 20 Hollenbeck street. West 400-J.

FOR SALE—One coffee and peanut roaster with motor attached. Call Mr. Allen, Main 946 or 26.

FOR SALE—At bargain, old-fashioned mantel; 6 feet high, 5 feet wide. 21 Capitol avenue.

FOR SALE—Set of good trap-drums, cheap. Call 127 Ivy street, or Ivy 2844-J.

FOR SALE—Set of good trap-drums, cheap. Call 127 Ivy street, or Ivy 2844-J.

12M PUBLIC FISH MARKET—Fresh oysters and dressed poultry, fish daily. 111 Peachtree.

SAFES, FILES, cabinets, new and second-hand; bought, sold, exchanged. Office Equipment Company, 113-115 North Forsyth Street.

FURNITURE BARGAINS every day. E. E. Mathews, 148 South Pryor street. Phone Main 1434.

TENTS! TENTS! TENTS! 1,000 army tents, also wall tents, for sale or rent. We have all sizes. Call or write, Atlanta Tent & Awning Co., Box 1626 Main.

LINEN MARKERS

PREVENT loss of linen; use indelible stamping outfit. Harwell Stamp Co., 19 S. Broad.

COTTON STENCILS
COTTON BRUSHES
COTTON INK
COTTON TAGS
WAREHOUSE RECEIPTS

Prices right; quick delivery. Order now. BENNETT STAMP COMPANY
25 S. Broad St. Atlanta, Ga.

FISH Atlanta Fish Co. Atl. 1464. Main 3644. 260 Marietta St.

INDELIBLE linen marking outfit for students, made on short notice; postpaid 50c. Bennett Stamp and Seal Co., 25 S. Broad, Atlanta.

3x Envelopes 1,000, $ 1.75
5,000, 3.50
10,000, 6.00

Thomson Printing Co. Atlanta, Ga. Main 1391. 23½ Marietta st., Atlanta.

HAVE YOU SOLD THAT HOUSE? A little "For Sale" ad in the "Want Ad" section will find a purchaser.

FURNISHED OR UNFURNISHED.

FOR RENT—Six-room cottage, 37 North Pryor street, next to corner. Opposite telephone exchange. Good location. Cheap rent, $60 per month. Apply Jacobs' Pharmacy, main store.

FOR RENT MISCELLANEOUS.

WILL RENT high-grade piano, $2.50 per month. Address X. Y. Z., care Georgian.

GARAGES FOR RENT.

FOR RENT—Good garage. 141 Forrest avenue. Ivy 2280-J.

UNFURNISHED HOUSES WANTED.

WANTED—Furnished house or apartment with modern conveniences. Address, giving particulars, H. H., Box 22, care Atlanta Georgian.

FURNISHED APARTS WANTED.

WANTED—To rent four-room furnished housekeeping rooms offered for $20. Near Ponce DeLeon. Call Ivy 6246-J.

BUSINESS SPACE WANTED.

WANTED—Space by 5x5, suitable for candy kitchen; prefer Mitchell street; between Whitehall and Terminal. Address 70 Norman B. West 1246.

MISCELLANEOUS.

WANTED—100,000 people to know more about Southern California and its resources. Read the Los Angeles Examiner Tenth Anniversary number, issued December 24. It is a veritable mine of information. Mailed to any

REAL ESTATE AND CONSTRUCTION NEWS

New Plan Evolved For Church House

Members Would Have Presbyterians Guarantee $100,000—Knox Store Addition.

A new plan has been proposed for the erection of the new First Presbyterian Church and manse at a cost of $100,000 at the northwest corner of Peachtree and Sixteenth streets. It has been suggested by Charles Ellyea, a prominent member of the church, and would have a number of well-to-do members guarantee the project in the aggregate of $100,000.

This scheme, it is pointed out, would enable the church to keep its present Marietta street site for a while, and the members who put up the money for the new structure could be reimbursed later. Several churchmen have been heard in expressions of approval of this project. The church has made a number of efforts to proceed, but up to date no workable plan has been adopted.

Ground Broken on Whitehall.

Ground was broken Tuesday on the new three-story building to be erected on the south side of Whitehall street between Alabama avenue and Murphy avenues, for Fairbanks, Morse & Co., of Chicago, by J. R. Smith. The building will be built at a cost of $10,000 and the price for the lease was between $40,000 and $50,000.

Another story is to be added to this building if required.

Kress Store Addition.

McDaniel & Calnes, housewreckers, have begun tearing down buildings at Nos. 36, 38 and 40 South Broad street, which is the rear of the S. H. Kress store which fronts at Nos. 39 and 41 Whitehall, and a substantial addition to the property will be made. No application has yet been made for a new building, and the cost has not been announced.

The Kress property was recently conveyed to Hugh Richardson from Eugene V. Haynes and J. Carroll Payne at the price of $357,000. The frontage is 42 feet on Broad and Whitehall streets and the depth 175 feet. The annual rental is $19,000, which is .052219 per cent on the purchase price.

Disposition of Hospital Lot.

In the plan which Asa G. Candler has for enlarging the Wesley Memorial Hospital facilities there is a possibility that the new hospital will be located nearer than at the south east corner of Courtland street and Auburn avenue, although the church management have not taken up this question definitely. A churchman expressed the opinion Monday that the value of the lot at semi-central prices might make it desirable that a cheaper location be sought, and the old lot sold.

The lot was bought about eight years ago for $12,500, and Bishop Warren A. Candler's report of a year ago placed the value of ground and buildings at nearly $100,000. There is about an acre of ground, and improvements consist of a two-story frame building used for the hospital.

Salesman With Shelby Smith.

Eugene H. Carroll, for the past 30 years an Atlantan and 27 years in the automobile business, has joined the Shelby Smith real estate agency at 401 Empire Building. Mr. Carroll is familiar with property values, and his friends are predicting success.

Warranty Deeds.

$1,000—N. A. Chastain to J. L. Burge, No. 17 Custer street, 50 by 120 feet, lot 13, block 1, 1905.

$1,000—Exchange of Properties—J. D. Thornton to Bankers' Financing Company, lot 50 by 145 feet, east side Langhorne street, 184 feet north of Oak street. September 23.

$700—John S. Owens to J. T. Thornburg, lot 52 by 134, north side Collier road, 618 feet west of Howell's Mill road. April 2, 1912.

$1,500—Mrs. Gertrude B. Ludlum to John W. Ludlum, lot 30 by 200 feet, north by 200 feet, on Potomac avenue, in Peachtree Heights, land lot 101, Seventeenth District. September 24.

$1,000—J. M. Hendrix to R. M. Maddox, lot 56 by 100 feet, south side Haygood avenue, corner Vaiden avenue. September 22.

$2,625—John W. and James R. Collier to Mrs. Gertrude B. Ludlum, Nos. 85 and 87 Humphries street, 87 by 101 feet. September 26.

$25—Mrs. J. W. Johns to Mrs. Annie D. Duke, lot 112, block 21, Hollywood Cemetery. June 23.

$1,200—Alvin L. Richards to A. T. Hird, lot 52 by 142 feet, west side Kelly street, 40 feet south of Holland property; also lot 50 by 135 feet, northwest side Gould street, 50 feet southwest of Charleston street. September 26.

$280—Traders Company of Atlanta to A. B. Deane, lot 50 by 200 feet, northeast corner Barfield and Hoyt streets. October 25, 1911.

$2,150—R. H. Williamson to N. C. McPherson, lot 50 by 160 feet, north side Gordon street, 60 feet west of Hopkins street. September 25.

$2,515—R. H. Williamson to N. C. McPherson, lot 50 by 135 feet, southeast side of South Gordon street, at junction of Willard avenue. September 25.

$1,790—R. N. Holstead to C. F. Rogers, lot 50 by 200 feet, west side Holderness street, 150 feet north of Oak street. September 23, 1911.

$2,000—E. M. Williams to Thomas M. Taylor, lot on southwest corner land lot 177, Fourteenth District; also 5 acres in southeast corner land lot 208, Fourteenth District. September 25.

$8,000—James W. F. Roper to Mrs. Gussie Schachter, lot 160 by 195 feet, northwest corner Gray street and Jones avenue. September 26.

$900—L. J. Nolan to D. M. Wheeler, lot 41 by 135 feet, west side Ashby street, 41 feet south of Harwell street. September 25.

$1,000—Fred H. Sosman to L. J. Nolan, same property. August, 1913.

$4,500—Mrs. Martha J. Smith to S. E. and F. L. Smith, No. 213 Oak street, 45 by 149 feet. July 22, 1911.

$12,750—Continental Land Company to E. W. Ehrlich, lot 157 by 122 feet, southwest corner Ormond street and Greenfield, same also lot 250 by 122 feet, southeast corner Ormond street and Greenfield avenue; also lot 92 by 127 feet, northeast corner Ormond and Martin streets to Conrad street; also lot 98 by 76 feet, northwest corner Martin and Ormond streets. September 18.

$250—Captain Green to Charles W. Word, lot 81 by 100 feet, northeast corner Dunbar and Wilson streets. September 26.

$1,100—William Burch to B. J. Davis, Nos. 43, 45 and 47 Bedford street, 42 by 106 feet. September 27.

$875—J. M. Quirk to T. E. Whitmire, lot 60 by 175 feet, southeast corner of Douglas avenue and Simpson street. June 25.

Deeds to Secure Loan.

$1,566—Emma Lou James C. Williams, No. 29 Drewry street, 50 by 181 feet. September 27.

$500 and Other Considerations—Herbert L. Lee, trustee, to Dr. C. D. Murphey, lot 50 by 144 feet, south side White street, 150 feet west of Capitol avenue; also lot 50 by 147 feet, south side White street, 100 feet east of Springer street. March 29.

$9,750—Knox Realty Company to E. P. McBurney, lot 55 by 188 feet, northwest side Ponce de Leon avenue, 42 feet southwest of Brotherton street. September 26.

Loan Deeds.

Loan Deeds.

$5,000—Mrs. Jennie Shacker to M. McClintock, Nos. 37, 39, 41, 43, 45, 47, 49, 51, 53, 55, 57, 59, Jones street, 135 by 200 feet, 38 and 39 Gray street, 135 by 200 feet, and $2,000—E. and F. L. Smith to Mortgage Bond Company of New York, No. 213 Oak street, 45 by 140 feet. September 25.

$2,500—F. Rogers to Penn Mutual Life Insurance Company, lot 48 by 208 feet west side Holderness street, 120 feet north of Oak street. September 26.

$322—Gus Chappell to Smith & Simpson Lumber Company, lot 111 by 140 feet, southwest corner Second avenue and Southern street. August 25.

$4,500—Mrs. Lucy T. Word to Ada G. Candler, No. 372 Cherokee avenue, lot 50 by 150 feet. September 24.

$1,250—S. A. Albright to C. D. Roy, No. 74 and 76 Thurman street, 77 by 161 feet; also lot 49 by 101 feet, 125 feet south of Elliott street and 21 feet east of an alley. September 16.

$1,000—Henry A. Jackson to John H. P. Hodgson, No. 206 Fulton street, 45 by 92 feet. September 26.

$1,000—Marcus S. Thompson to Miss Sallie Mayhew, lot 50 by 200 feet, west side Newman avenue, part of Cobbs Land Company property. September 24.

$1,250—S. A. Albright to C. D. Roy, No. 74 and 76 Thurman street, 77 by 161 feet; also lot 49 by 101 feet, 125 feet south of Elliott street and 21 feet east of an alley. September 16.

$1,000—Henry A. Jackson to John H. P. Hodgson, No. 206 Fulton street, 45 by 92 feet. September 26.

$1,000—Marcus S. Thompson to Miss Sallie Mayhew, lot 50 by 200 feet, west side Newman avenue, part of Cobbs Land Company property. September 24.

$1,250—S. A. Albright to C. D. Roy, No. 74 and 76 Thurman street, 77 by 161 feet; also lot 49 by 101 feet, 125 feet south of Elliott street and 21 feet east of an alley. September 16.

And there are others that say the same thing—many of them!

And there likely will be more men—and hereafter, as the game yet is young!

The recent Mayoralty election in Macon spilt the Legislative delegation, present and past, wide open.

Wallace Miller, one of the candidates for Mayor, is a member of the House, and he was bitterly opposed by Minter Wimberly, another member.

Senator McNeil favored and worked for Miller, while Roland Ellis, a former Senator, favored and worked for Smith. Walker, the Democratic nominee the last House, was with the Miller crowd, while Ben Fowler—where was Ben in that scrap, anyway?

When the Georgia Prison Commission was first made an advisory board for parole recommendations generally were followed rather regularly. Once or twice, perhaps three or four times, Governor Hoke Smith, Governor Terrell and other Executives turned down the recommendations of the Prison Commission, sitting as a board of pardons, but not often. The rule was to accept the findings of the Commission as approximating the correct information, and in the particular problem submitted, and to let it go at that.

It was not until "Little Joe" Brown became Governor that the recommendations of the Commission began to be looked upon as little more than suggestions and advisory to the Executive. And even Governor Brown began by following the line of action prescribed by the Commission.

Nowadays, however, a recommendation from the Prison Commission is a step in the direction the petitioner desires, and usually is favorable—but nothing more. Governors have come to turn down Prison Commission findings as one of the easiest things they know!

Only Saturday, for instance, Governor Slaton turned down a majority recommendation for a pardon, and granted a life commutation instead. In doing that, he followed the recommendation of a minority opinion. The Governor considers any petition for clemency worthy of consideration, and has been thrashed out by the Commission.

There is no way of limiting a Georgia Governor's discretion in the matter of clemency—the Legislature could not make the Prison Commission's recommendations binding upon the Executive, if it desired to, in the matter of pardons, commutations, and so forth. The Governor is fixed supreme, and altogether an arbitrary power. The Constitution of the State gives him utterly untrammeled powers in that direction. And it is for this reason, of course, that most Governors are careful and discreet in granting clemency, in any event.

Governor Slaton has received 41 invitations to visit various State fairs throughout Georgia during the months of October and November.

And much as he would like to accept all of them, that is quite utterly impossible, of course. He hopes, however, to accept a few—those that do not conflict with his official duties, at least. And that probably will mean as many as half a dozen.

"If I even attempted to accept all these invitations and kindly invitations which I would like to do," said the Governor, "I could not do so unless it were possible for me to be in two or three places at one and the same time, and of course it isn't!

"I am glad to know that there are to be so many fairs in the State, however. It speaks well for Georgia, and it indicates a healthy condition of things.

"I believe in county fairs—and in State fairs, too! There never was one held, even though it may have lost money directly, that wasn't a success in the long run, for the indirect dividends paid by county and state fairs are great, I verily believe."

SIDELIGHTS ON POLITICS

By JAMES B. NEVIN.

The newspapers throughout the State are commenting nowadays rather caustically upon the wretched and uninhabitable condition of the Governor's Mansion in Atlanta.

Not only is it generally agreed that the ramshackle old barn is altogether out of date, antiquated, and insanitary situated for the purpose it serves, but besides that it actually is falling down in spots!

Long ago the plastering overhead in one of the rooms fell down with a dull and sickening thud, and a short time before that Governor Brown, only by nimbleness of foot and quickness of eye, succeeded in jumping from under a similar precipitation of overhead ceiling in another room.

Just twenty-four hours ago I may take a tumble to itself no prophet or son of a prophet will say, although the hope is universal, of course, that when it does fall, it will not bury the Executive or Mrs. Slaton beneath the wreck!

The Executive Mansion in Atlanta is a joke—and a pretty or fascinating joke, at that!

If a Governor were not sentenced to live in it, so to speak, few of them likely would care to!

To be sure, its historic and honorable associations are pleasant and inspiring things to think upon—if one happens to be in the Mansion and think upon them without being stricken with terror that there is something heavy, plastery and not at all ornamental about him at any moment and mangle him beyond recognition!

The Executive Mansion would make a first-rate fourth-rate boarding house, maybe!

It certainly isn't much of a place for a Governor of Georgia to reside!

Anent the Mansion, The Oglethorpe Echo says:

Governor Slaton's absence probably kept Governor and Mrs. Slaton from being injured by falling of plastering in the Governor's Mansion a few days since. It's a shame that as great a State as Georgia should not have a home that is a joke—and her Chief Executive could at least reside in safety.

And there are others that say the same thing—many of them!

The death of Representative Rodenbery has brought forth numerous tributes from Judge Hill, W. Hopkins of Thomasville, W. A. Covington and W. G. Veream, of Moultrie; John F. Knight, of Nashville; John Donald, of Bainbridge, and Jesse Perry, of Camilla.

And there likely will be more men—and hereafter, as the game yet is young!

The recent Mayoralty election in Macon spilt the Legislative delegation, present and past, wide open.

Wallace Miller, one of the candidates for Mayor, is a member of the House, and he was bitterly opposed by Minter Wimberly, another member.

Senator McNeil favored and worked for Miller, while Roland Ellis, a former Senator, favored and worked for Smith. Walker, the Democratic nominee the last House, was with the Miller crowd, while Ben Fowler—where was Ben in that scrap, anyway?

When the Georgia Prison Commission was first made an advisory board for parole recommendations generally were followed rather regularly. Once or twice, perhaps three or four times, Governor Hoke Smith, Governor Terrell and other Executives turned down the recommendations of the Prison Commission, sitting as a board of pardons, but not often. The rule was to accept the findings of the Commission as approximating the correct information, and in the particular problem submitted, and to let it go at that.

It was not until "Little Joe" Brown became Governor that the recommendations of the Commission began to be looked upon as little more than suggestions and advisory to the Executive. And even Governor Brown began by following the line of action prescribed by the Commission.

Nowadays, however, a recommendation from the Prison Commission is a step in the direction the petitioner desires, and usually is favorable—but nothing more. Governors have come to turn down Prison Commission findings as one of the easiest things they know!

Only Saturday, for instance, Governor Slaton turned down a majority recommendation for a pardon, and granted a life commutation instead. In doing that, he followed the recommendation of a minority opinion. The Governor considers any petition for clemency worthy of consideration, and has been thrashed out by the Commission.

There is no way of limiting a Georgia Governor's discretion in the matter of clemency—the Legislature could not make the Prison Commission's recommendations binding upon the Executive, if it desired to, in the matter of pardons, commutations, and so forth. The Governor is fixed supreme, and altogether an arbitrary power. The Constitution of the State gives him utterly untrammeled powers in that direction. And it is for this reason, of course, that most Governors are careful and discreet in granting clemency, in any event.

Governor Slaton has received 41 invitations to visit various State fairs throughout Georgia during the months of October and November.

And much as he would like to accept all of them, that is quite utterly impossible, of course. He hopes, however, to accept a few—those that do not conflict with his official duties, at least. And that probably will mean as many as half a dozen.

"If I even attempted to accept all these invitations and kindly invitations which I would like to do," said the Governor, "I could not do so unless it were possible for me to be in two or three places at one and the same time, and of course it isn't!

"I am glad to know that there are to be so many fairs in the State, however. It speaks well for Georgia, and it indicates a healthy condition of things.

"I believe in county fairs—and in State fairs, too! There never was one held, even though it may have lost money directly, that wasn't a success in the long run, for the indirect dividends paid by county and state fairs are great, I verily believe."

COTTON SELLS OFF ON PROFIT TAKING

Market Nervous All Day—Unsettled Conditions at Washington Restrict Trading.

NEW YORK, Sept. 29.—Influenced by weakness in Liverpool cables and very bearish private reports on the crop today the cotton market opened barely steady to-day with first prices at a net decline of 2 to 12 points from the closing quotations of Saturday. Year ago sessions showed the greatest strength at the outset, but October immediately dropped 6 points to 13.97 while December declined 8 points to 13.75. Other months were firmly maintained at opening quotations there being no pressing whatever in these options.

After the call some of the prominent bulls and spot houses who had lost some of their cotton last week, through a profit-taking on the belief that a reaction was in order and were buying for a decline to buy it back, came in the market and aggressively bought for prompt, which checked offerings considerably and later brought about a short covering movement resulting in prices recovering the early decline.

The market acted nervous during the late forenoon. There was a disposition on the part of the ring professionals to sell on all rallies. Commission houses also sold. The unsettled conditions at Washington in regard to the cotton tax amendment is restricting trading to such an extent that the day trade is easily influenced with moderate buying or selling orders. The majority of traders predicted a healthy reaction and were disposed in sufficient volume to depress prices materially before the end of the week.

Offerings were absorbed rather freely by brokers close to the larger spot houses and spinners. The effect on the market, however, was offset by weather indications pointing for more frost and adverse conditions, coupled with more cheering crop news.

At the close the market was steady with prices 2 to 4 net decline and 10 to 18 points from Saturday's final.

Following are the 11 a. m. bids in New York—October, 14.01; December, 13.83; January, 13.73; March, 13.82; May, 13.86. Following are 10 a. m. bids in New Orleans: October, 13.80; December, 13.86; January, 12.90; March, 13.99; May, 13.96.

Estimated cotton receipts:

	Today.	1912.
New Orleans	9,000	11,000
Interior	20,000	28,000
Total	29,000	66,502

RANGE IN NEW YORK FUTURES

	Open.	High.	Low.	Last.	Close.	Previous Close.
Spt	14.12	14.12	14.12	14.12		14.18
Oc	14.03	14.06	13.93	13.93	13.95	14.05@07
De	13.81	13.81	13.72	13.73	13.73	13.83@84
Ja	13.85	13.90	13.75	13.78	13.78	13.88@89
Fe	13.85	13.89	13.75	13.78	13.78	13.88@89
Mh	13.80	13.80	13.80	13.80	13.80	13.77@79
Ap	13.77	13.77	13.70	13.70	13.72	13.82@83
My	13.88	13.88	13.87	13.87	13.87	13.80@82
Jn	13.86	13.86	13.84	13.84	13.85	13.95@96
Jy	13.82	13.82	13.75	13.75	13.75	13.88@89

Closed steady

LIVERPOOL COTTON MARKET.

LIVERPOOL, Sept. 29.—This market was dull 8 points higher on October and 6 to 6½ points higher on other positions, but opened quiet and steady at a net advance of 2 to 5 points. At 12.15 p. m. the market was steady, spots unchanged, other positions 6 to 6½ points higher. Later the market declined 1 point from 12.15 p. m.

Spot cotton steady 3 points advance; middling 7.6½; sales, 7,000 bales, including 5,000 American.

Futures opened firm.

	Range.	$\frac{1}{2}$ P. M.	Close.	Prev. Close.
Sept.	7.58	7.58	7.58	7.58
Sept.-Oct.	7.54	7.57½	7.56½	7.60½
Oct.-Nov.	7.47	7.49½	7.48½	7.52½
Nov.-Dec.	7.39	7.42½	7.41½	7.45½
Dec.-Jan.	7.34	7.34½	7.34½	7.38½
Jan.-Feb.	7.38	7.40	7.34½	
Feb.-Mch.	7.38	7.40		
Mch.-Apr.	7.38	7.40	7.34½	
Apr.-May	7.39	7.39	7.34	
May-June	7.27	7.29	7.34	
June-July	7.25	7.27	7.34½	
July-Aug	7.25	7.25	7.34½	7.30

Closed steady.

HAYWARD & CLARK'S DAILY COTTON LETTER

NEW ORLEANS, Sept. 29.—The Washington rumor which caused the break in our market in the last minutes on Saturday proved unfounded and Liverpool advanced as much as four points higher, sales 7,000 bales.

This market opened 2 points higher and advanced to 13.94 for December in the early trading. The market was firm, with a bullish undertone, based on further rains in the central States, expectation of a very unfavorable weekly weather report to-morrow and a bullish Government report on Thursday; also on distant weather indications pointing to further rains in the western States the last week in October and first week in November, as no rain but cloudy in the central and eastern belt, with further general rains in the central States; no frost anywhere, whereas last year the killing frost had occurred in the last week of September over most of the northern half of the belt.

NEW ORLEANS COTTON FUTURES.

	Open.	High.	Low.	Last.	Close.	Prev. Close.
Spt			13.82		13.75	
Oc	13.85	13.89	13.77	13.87	13.82@84	
Nv			13.80	13.82	13.84@86	
De	13.85	13.94	13.76	13.92	13.92@93	
Ja	13.89	13.97	13.85	13.85	13.86@87	
Fe			13.85	13.85	13.86@87	
Mh	14.01	14.08	13.92	13.96	13.96@97	
My	14.00	14.11	14.00	14.02	14.01@02	

Closed steady.

THE WEATHER.

Conditions.

WASHINGTON, Sept. 29.—Unsettled, rainy weather will prevail to-night and Tuesday, with temperatures generally, except in the upper Lake region, where it will be generally fair. It will be warmer to-night in the Middle Atlantic States.

Forecast.

Forecast till Tuesday:

Georgia—Local rains to-night and Tuesday; warmer to-night in northwest portion.

Virginia—Unsettled, occasional rains to-night and Tuesday; warmer to-night.

North Carolina—Local rains to-night and Tuesday; slightly warmer to-night in central portion.

South Carolina—Local rains to-night and Tuesday.

Florida—Generally fair in central and south; local rains in north portion today and Tuesday.

Alabama and Mississippi—Local rains to-night and Tuesday.

Tennessee—Unsettled with local rains to-night or Tuesday.

Louisiana—Fair in west, showers in east portion to-night or Tuesday.

Texas—Fair in interior; showers on coast to-night or Tuesday.

NEW YORK COFFEE MARKET.

Coffee quotations:

	Opening.	Closing.
January	9.70@ 9.75	9.76@ 9.77
February	9.75	9.87@ 9.88
March		9.97@ 9.98
April	10.00@10.10	10.00@10.06
May	10.10	10.14@10.15
June	10.10@10.20	10.22@10.23
July	10.30	10.26@10.27
August	10.32@10.35	10.27@10.28
October	9.25	9.29@ 9.49
November		9.51@ 9.53
December	9.62	9.64@ 9.65

Closed easy.

Condition of Cotton Declined 3.1 Points

MEMPHIS, Sept. 29.—Replies of correspondents of The Commercial-Appeal of advance date of September 25 indicate a condition of the cotton crop on that date of 65.1 per cent, a decline of 3.1 points. The heavy rains that have recently visited the western belt were just beginning to fall at the date of this report, so that the damage they have done is reflected but slightly in these figures.

Rains earlier in the period covered by this report, while doing some harm to grade wer of some benefit to the growing plant, especially Oklahoma, where a slight improvement over the poor condition of the previous month is noted. Cotton has opened rapidly and the ginning reports indicate more of the crop is open. Picking has gone forward fairly well, although interfered with to a certain extent by frequent rains.

There are a few complaints of scarcity of labor, but as a general thing there are plenty of pickers and with fair weather the crop will probably be gathered in record time except in the Carolinas and Georgia, where much of the cotton is late and making of this crop will depend largely on the length and date of killing frost. This is the last report on the crop that will be published this season in this paper.

Reports from States, compared with the Government figures of August 25:

	Sept. 25.	Aug. 25.
North Carolina	71 vs.	72
South Carolina	73 vs.	77
Georgia	73 vs.	77
Alabama	68 vs.	72
Mississippi	67 vs.	72
Tennessee	74 vs.	80
Louisiana	67 vs.	72
Oklahoma	47 vs.	47
Arkansas	67 vs.	72
Texas	63 vs.	64
Average	65.1 vs.	68.2

Advance in Cotton Boosts Dry Goods

Marshall Field & Co. in their weekly review of the dry goods trade say:

"Tips and quotations on the dry goods trade by the seasonable weather of the last week continue to indicate a steady increase to the gain in September business, an outstanding fact that of the present month. Fair merchandise to take strong demand for the fall trade.

"Owing to the continuous rise in the price of cotton, two well-known brands of ginghams were advanced 1c per yard during the week, a strong advance has also been made in woolen goods, such as percales, the higher count cloths having resulting in heavy shipments.

"Prices now current on wool dress goods should enjoy a long run of honor than they will be later. Foreign manufacturers are not in a position to accept orders of both cotton and wool goods.

"The jobbing trade has shipped to retailers throughout the country are reporting a heavy shipments of early to-wear apparel for women, misses and children, as noticed out by an Eastern cloak and suit trade publication.

"October delivery of ready-to-wear apparel will be greatly interfered with, owing to unusually early and late holidays, which will limit many manufacturers to about twelve days' filling the coming month. Retailers will need to make provision for their wants of the next two months at once, in order to guard against the possibility of not having merchandise on hand to take care of their trade during the best part of the selling season."

COTTON GOSSIP

Senator Simmons says: "I have no reason to think that we will caucus on the cotton futures bill next week. We caucused on it twice and the vote in favor of the Smith-Lever bill was not proposed in the Senate, was very small. I do not believe that the majority in the Senate toward that abendment has changed. When the votes from the House the Senate will probably stand by its own amendment. The result, I assume, will be that no legislation on this subject will be introduced in the present bill."

* * *

Washington forecast for the week: Local rains during the first half of the week over the cotton belt, although probably not much west of the Mississippi River. Generally fair weather is now indicated for the second half of the week. Temperature changes are unimportant.

* * *

One and seven-tenths inches rainfall at Birmingham, Ala., last night; rained all night same at Huntsville, Ala., and still raining; raining since 6:30 at Decatur, Ala.; rained all night and still raining at Sheffield, Ala.; Anniston, Ala., drizzling rather hard; 0.60 of an inch at Meridian, Miss., rained all night and now threatening. Charlotte and Greenville, S. C., cloudy; Greenville, Fayetteville, N. C., cloudy; Augusta, Ga., clear; Athens, Ga., cloudy; good rains.

* * *

The New York Journal of Commerce has the following on the condition of the cotton crop in Arkansas, Louisiana and Tennessee:

"Arkansas—Considerable damage is reported from excessive rains, especially to the bolls, but some correspondents do not consider this very material. Excessive rains have also delayed picking, and the crop generally believed to be the same as last year, when it was 2 per cent inferior. The grade has also been lowered, and the prospects of a top crop are not promising, which was cut short by the drouth in August. Percentage condition is considered 25 points under and even lower than a year ago, when it was 90.

"Louisiana—Excessive rain and boll weevils have caused rapid and serious deterioration, and percentage condition will probably be considerably below a year ago, when it was 69.1 per cent. Top crop prospects are poor. Picking is about the same as a year ago, when it was 34 per cent gathered.

"Tennessee—August drouth cut the crop greatly and recent rains have damaged further damage, especially to grade. It is doubtful if percentage condition will equal a year ago at this time, when it was 79.2. Picking is well advanced, 57 per cent of the crop considered as against 4 per cent a year ago. Top crop prospects poor, though a late frost would add to the yield."

SPOT COTTON MARKET.

Atlanta, steady; middling 13¾.
Athens, steady; middling 13-16.
Macon, steady; middling 12c.
New Orleans, firm; middling 13 15-16.
New York, quiet; middling 14.
Philadelphia, quiet; middling 14.45.
Boston, quiet; middling 14.20.
Liverpool, steady; middling 7.36d.
Savannah, steady; middling 13¾.
Augusta, steady; middling 13¾.
Charleston, steady; middling 13¾.
Norfolk, steady; middling 14¼.
Galveston, firm; middling 13¾.
Mobile, steady; middling 13 5-16.
Memphis, steady; middling 13¾.
Little Rock, steady; middling 13.
Baltimore, nominal; middling 14.
St. Louis, steady; middling 14¼.
Houston, firm; middling 14¼.
Louisville, firm; middling 13¾.
Charlotte, steady; middling 13c.
Greenville, steady; middling 13c.

COTTON SEED OIL.

Cotton seed oil quotations:

	Opening.	Closing.
Spot		7.22
October	7.24@7.26	7.24@7.25
November	7.13@7.14	7.12@7.14
December	7.13@7.14	7.12@7.14
January	7.20@7.22	7.18@7.19
February	7.20@7.21	7.17@7.20
March	7.40@7.41	7.37@7.38
April	7.51@7.53	7.47@7.49
May	7.59@7.60	7.55@7.59

Closed very steady, sales 21,400 bbls.

GENERAL SELLING DEPRESSES STOCKS

Market Continues in Trading Position—Sentiment More Bearish Than Quotations Justify.

By CHARLES W. STORM.

NEW YORK, Sept. 29.—A heavy tone prevailed in the stock market at the opening to-day, although there were a few exceptions. California Petroleum preferred advanced 1 point and Union Pacific, after opening at 161⅞ for a gain of ¼, went to 162.

There was no news of a bullish character, whereas there were reports of financial interests, which gave ammunition to the bear group. News of the failure of a large commission unit against the New York, New Haven and Hartford Railroad, the continued withholding of definite information about the alleged Union Pacific plan, and the possibility of the Pennsylvania Railroad dropping a large quantity of hard coal and railroad stock on the market, all of which contributed to uneasiness.

Among the other declines were: Amalgamated Copper, ¼; American Beet Sugar, ⅛; American Can, ¼; American Car & Foundry, ¼; Canadian Pacific, 1¼; Chino Copper, ¼; Erie, ¼; Illinois Central, ⅜; Pennsylvania, ⅛; People's Gas, ⅛; Pittsburg Coal, ⅛; Reading, 1; Rock Island, ⅛, and United States Steel common, ⅛.

Reading, Pressed Steel Car, Missouri Pacific, Great Northern preferred and California Petroleum common advanced fractionally within the first 45 minutes.

The market was quite

Americans in London were irregular above New York parity. There was a profit taking in Canadian Pacific in London, Grank Trunk in London was steady.

Shortly after the opening, pressure appeared in nearly all of the active issues. Reading, one of the foremost on a vigorous, heavy tone prevailed. Steel common showed a decline of ⅛ to 61⅜. Copper was off 1 point. Union Pacific was the weakest, declining 1¾. Other railroads were a trifle stronger. Missouri Pacific advanced ⅜, Southern Pacific was off a fraction and Canadian Pacific lost ⅛. Other issues were slightly lower. Call money loaned at 2%.

Business was quiet in the last hour and practically all price movements were confined to declines.

NEW YORK STOCK MARKET.

Stock quotations:

	Close.	Prev.
Amal. Copper	73¾	74¼
Am. Agricul.		45½
Am. Beet Sug.	28½	28¾
American Can	33½	32⅜
do. pref.	95	93
Am. Car Fdy.	45½	46
Am. Cot. Oil		41½
American Ice	20½	23
Am. Linseed		23⅞
Am. Smelting	66⅝	66¼
Am. Sug. Ref.		110
Am. Tel.		131½
Am. Woolen		22
Anaconda	37	36⅞
Atchison	99¼	98¾
A. C. L.	121½	121½
B. and O.	94	93⅜
Balt. Steel	35	34
B. R. T.	89	88⅜
Can. Pacific	231½	229¾
Cen. Leather	22⅝	22¾
C. and O.	58¾	58¼
Colo. F. and I.	31¼	30¾
Colo. Southern		27
Con. Gas		132¾
Corn Products	10¾	10¾
Del. and H.		159
Den. and R. G.		19
Distil. Secur.		13¾
Erie	28	28¾
do. pref.	45¼	45¾
Gen. Electric	146¼	146¼
G. North. pfd.	127½	127½
Gt. Nor. Ore	24¾	24¼
G. Western	13	13
Ill. Central		119
Interboro	15¾	15¾
do. pref.	62¾	61¾
Int. Harv. (old)		105½
Int. Paper		7
K. C. S.		25
M., K. and T.		21
do. pref.		45
L. Valley	156½	156½
L. and N.		136
Mex. Pacific	23¾	23¾
N. Y. Central	95¾	95¾
Northwest.	128½	128¾
Nat. Lead	47	47¼
N. and W.	105¾	104¾
No. Pacific	113¾	112
Ont. and W.		33
Penna.	112¾	112¾
Pacific Mail		28
P. Gas Co.	128¾	128¾
P. Steel Car	26¼	25¾
Reading	169¾	167¾
Rep. I. and Steel	22¾	22
do. pref.	86¾	85
Rock Island	15¾	15
do. pref.	25¾	25¾
S.-Sheffield		39
So. Pacific	91¾	90¾
So. Railway	23¾	23
do. pref.		79
St. Paul	106¾	105¾
Sloss-Sheff.	49¾	49¾
Texas Pacific		14
Third Avenue		41
Union Pacific	162¼	159¾
U. S. Rubber	63¾	62
U. S. Steel	61⅞	60¾
do. pref.	107½	106¾
Utah Copper	52¾	51¾
V.-C. Chem.	29¾	29¾
Wabash		4
do. pref.		11¾
W. Union	69	67¾
Westinghouse		69
W. Electric	70	70
W. Central		46

VISIBLE SUPPLY OF GRAIN.

Following shows the weekly visible changes of grain for the week:

Wheat decreased 4,000 bushels.
Corn increased 362,000 bushels.
Oats increased 1,000 bushels.

MONEY AND EXCHANGE.

NEW YORK, Sept. 29.—Money on call 2¾; time loans steady; sixty days 4@4¼; ninety days, 4¼@5; six months 4@4¾.

Posted rates: Sterling exchange, 4.86¼@4.86, with actual business in bankers' bills at 4.8540 for demand and 4.8170 for sixty-day bills.

Prime mercantile paper unchanged.

MINING STOCKS.

BOSTON, Sept. 29.—Closing: Arizona Commercial, $3-16; Alaska, 25¾; Mohawk, 42½; Franklin, 4½; Shannon, 7; United States Smelting, 41¾.

John S. Owens is a clean-cut business man. The politicians can't handle him, therefore they're fighting him.

ALL GRAINS JUMP AS SHORTS COVER

Bulls Put More Steam Behind the Market on Big Decrease in Visible Supply of Wheat.

ST. LOUIS CASH QUOTATIONS.

Wheat—No. 2 red ..... 92¼@94⅛
Corn—No. 2 ..... 72½
Oats—No. 2 ..... 42½

CHICAGO, Sept. 29.—In sympathy with the weakness in wheat at Liverpool local prices were ¼ to ⅜c off at the opening to-day. There were increased offerings in the pit. Northwesterly cars were considerably larger than a year ago. Argentine crop conditions were better.

Corn was ¼ to ⅜c lower on unsettled weather conditions and the likelihood of smaller receipts. There was no selling pressure at all. Cheaper offerings helped the market in the pit was a shade better.

Grain quotations:

	High.	Low.	Close	Previous Close.
WHEAT—				
Sept.	85⅝	84⅝	85⅝	85¾
Dec.	88¼	86	86	87¾
May	93	91¾	92	93⅜
CORN—				
Sept.	71⅜	70¼	71¼	72⅜
Dec.	70⅝	69¾	70¼	71⅜
May	72⅜	71⅛	72⅛	73¼
OATS—				
Sept.	41¼	40⅝	41⅛	42⅝
Dec.	45	44⅜	45⅛	46⅜
May	48¼	48⅛	48⅛	49¼
PORK—				
Sept.	21.80	21.62

AUTOMOBILES AND SUPPLIES.

Autos Wanted.

WANTED—Model 10, Buick rear wheel. A. J., Box 27, care Georgian.

WILL TRADE 40 acres of land in Union County for a good car. H. Nuckolls, 409 Gould Bldg., Atlanta, Ga.

WILL SWAP two lots in East Point for Model "T" Ford car. Marvin G. Sloan Bldg., Ga.

DO YOU NEED HELP of any kind? A little "Want Ad" will get it for you.

MOTORCYCLES AND BICYCLES.

ONE single-cylinder motorcycle, in good condition. Call at 85 West Peachtree.

BIG motorcycle for sale. Wagner two-cycle, good running condition, $25. Greenleaf Bros., 123 Peters street.

BUSINESS OPPORTUNITIES.

ON North Side, splendidly located, soda fount and cigar stand for an ideal location for a drug store; good reason for selling. Address Soda Fount, care Georgian.

WANTED—Everybody who lives east of the Rocky Mountains to know all about Los Angeles and Southern California. The Tenth Anniversary number of The Los Angeles Examiner, issued December 24 will give you this information, mailed to any part of the United States or Mexico 15 cents a copy; all foreign points 25 cents. Address Los Angeles Examiner, Los Angeles, Cal.

BARBER SHOP for sale at Gainesville, Ga., in the best street; will invoice two or three chairs and all fixtures with stock; terms easy. Ring 1-2-3-4-5-6-7-8-9-0 Main, or call at room 1105 Third Nat. Bk. Bldg.

WANTED—A competent office man to act as secretary and treasurer of $25,000 corporation; must furnish best references as to ability, sobriety and moral character, and invest five to ten thousand dollars in stock of the corporation. Salary $150 per month. Address Corporation, care Georgian.

CONFIDENTIAL partner wanted, and hold position in profitable manufacturing enterprise, which needs all or part of his or her time. Quick snap, care Georgian.

FOR SALE—Stock of general merchandise; real estate considered. Taylor Agency, Atlanta. Phone West 1294-J.

PEACHTREE INN STEAM HEAT

AMERICAN, $2.50 week up.
EUROPEAN, $1.50 per week up.
40 baths; private baths.
PUBLIC bath every day.
291 PEACHTREE ST. Phone Ivy 8729.

WILL place your advertisement in 100 monthly magazines at five cents a word. Jefferson's Agency, Albany, Ga.

WANTED—At once, one half dozen names. I have just collected 10,000 mail order buyers' names through Georgia, Alabama and Florida. Agent weak men whinks drinkers' names for sale. If you want business, write for full particulars. C. L. Stafford, Thomaston, Ga.

HAVE GOT the softest snap on the biggest moneymaker of the day. If you have $1,000 you can get into it with me. Address G. T., care Georgian.

LIVERY business for sale at end of new railroad; seven head good horses, full equipments; books open for investigation; good reason for selling; this is the only stable in town. Big pay roll from each week. A good opportunity for right man. Call or address M. F. Williams, Helen, White County, Ga.

LADY of refinement would like good opening for boarding house or rooming house, either in Atlanta or elsewhere, or would like to invest a few hundred dollars in some small business that would give her a working interest and salary. Address B. B., care Georgian.

HERE'S A CHANCE for some one with money to invest who knows a real opportunity when he sees it. Write M. J. Mundell, New York Hotel, Iowa City, Iowa.

BOARDING HOUSE, $350.00; 5 rooms, nicely furnished, everything convenient; must sell this week. Phone Main 2, Box 290, care Georgian.

YOUNG MAN has two hundred dollars would like to invest in business with services; part references furnished. Address Box 92, care Georgian.

WHITE, sober, energetic man who thoroughly understands the management of a Turkish bath; fine opportunity to run full time; must have some money. J., care Georgian.

PROFESSIONAL soap maker is willing to instruct any one in soap business for suitable compensation. Address R. 830 Twenty-ninth street, Milwaukee, Wis.

ADD $10 to $20 to your weekly income; no work on your part; invest dollar or multiple and share in profits. Jackson & Jackson, Buffalo, N. Y.

I THINK I have got just what you want; will be in Atlanta Monday; good business and a good corner. If you are in the market, call me. Main 4077, or address J. M., 45 McDaniel St.

GENTLEMAN of good address and ability with $1,000 to $2,000 and services, wants to buy interest or whole in good-paying business that will stand closest investigation. Address Box 625, care Georgian.

BUY A HOME for fifteen or twenty dollars cash, will build cottage home on our line within 5-cent fare belt; sell to reliable wage-earner just like rent; only ten to twenty-five dollars first payment. Address Acre, care Georgian.

FOR SALE—Account of bad health, a complete shop for repairing and upholstering furniture and with machinery for making cabinet work; shop is located in live town of 20,000 and capable of making a showing with proper effort. Party with small amount money can secure a good money-making plant. Able to give attention to same. Address at once G. B., Box 448, care Georgian.

FOR SALE—Soda, cigar and candy business, 24-syrup fixtures, 9 tables, 30 chairs, carbonator, counters, ice cream outfit and everything to run the place. Doing good business. Owner going in other business. Address Box 1, Augusta, Ala.

WANTED—To buy a small rental or insurance business, or would buy interest; give particulars. A. B., Box 83, care Georgian.

WANTED—A good prosperous manufacturing corporation desires $5,000 additional capital (with which to extend and enlarging capacity and expanding for its existing specialties. Full investigation invited. Young man preferred. Address G. B. Box 1, Augusta, Ga.

WANTED—Party with $5,000 and services. Opportunity to double money. Address Opportunity, care Georgian.

HOTELS FOR SALE.

$500 CASH buys lease, perfectable furniture, linen, crockery, etc., 30 rooms, 8 furnished hotel in small town, hotel has good trade and well known reputation. P. Box 66, care Georgian.

MONEY TO LOAN.

WE ARE IN THE MARKET for approximately five hundred dollars mortgage loans and first and second mortgage purchase notes on Atlanta city property. We make specialty of second mortgage and purchase money notes. Owners, see us first. Quick service.

RANDOLPH ALLEN CO.,
21 inman Building. M 877.

MORTGAGE LOANS IN ANY AMOUNT ON DESIRABLE PROPERTY. SIX PER CENT INTEREST. THE TRUSTEE SURANCE AGENCY. 202 CANDLER BLDG.

LOANS $25.00 AND UP.

On Furniture, Pianos, or on Endorsed Notes.

WE ARE a new company, organized for the purpose of loaning money to salaried men and ladies keeping house, at the lowest possible rate of interest. We positively make no charges for commissions, drafting papers or any other hidden charge, but only ask you to pay the rate permitted by the laws of the State. Our easy payment plan allows you to pay us back in such payments as you also protect you from publicity and extend every courtesy in making the granting of a loan satisfactory to you in every way.

GUARANTEE LOAN CO.,
Room 318 Atlanta National Bank Bldg. Bell Phone Main 440.

CONTINUED IN NEXT COLUMN.

MONEY TO LOAN.

WE HAVE plenty of money to lend at lowest rates on Atlanta and nearby property, either for straight or monthly payment plan. Also for purchasing purchase money notes. Foster & Robson, 11 Edgewood Avenue.

MONEY FOR SALARIED PEOPLE AND OTHERS, upon their own names; cheap rates; easy payments. Confidential. Scott & Co., 820 Austell Bldg.

SPECIAL HOME FUNDS TO LEND, any amount; 6 per cent. Write or call S. W. Carson, 24 South Broad street.

FARM LOANS PLACED in any amount on improved farm lands in Georgia. The Southern Mortgage Company, Gould Building.

MONEY WANTED.

WANTED—To borrow $800 for three years at 8 per cent interest. Security by real estate. J. R. Johnson, 66½ West Mitchell.

WANTED—Loan of $50 for 30 days on good security. Address 326 Empire Bldg.

WANTED MONEY We have good demand for 7 and 8 per cent loans on improved farm and suburban property, worth two to three times amount wanted. Foster & Robson, 11 Edgewood avenue.

WE CAN other people's money on first mortgage Atlanta real estate. Why not let us help yours at 6 per cent? Ring 2-3 Main 5. D. Moore, 116 Lobby, Candler Bldg. Bell phone Ivy 4078, Atlanta 5466.

WANTED—$10,000 first mortgage notes in small series; would consider second mortgage notes of gilt-edge. Ready Money, Box 50, care Georgian.

ESTABLISHED 1888
6%—WE WILL PAY—6%
ON SAVINGS
In Sums of $500 and over.
THE MECHANICS AND MECHANICS BANKING AND LOAN CO.,
209 Grant Building. Telephone Ivy 5341.
Cash Capital $120,000.
Thos. J. Wesley, Cashier.
B. M. Grant, President.

PURCHASE MONEY NOTES.

WANTED—Several small batches of purchase money notes. Address G., Box 45, care Georgian.

POULTRY
Pet and Live Stock

Ducks.

FOR SALE—One drake and three Buff Orpington ducks, beauties at $12. Mrs. W. J. Wells, Florida, Ga.

Incubators.

140-EGG Prairie State incubator, cost $15; used once; will exchange for anything equivalent about a farm or sell straight out. Address H. C. P., care Georgian.

Leghorns.

WHITE LEGHORNS that won the following last fall, Leding Brown judge: First cock, first pullet, second pen, one year old hen, three cock, for $15. Write M. Box 116, Fayetteville, Ga.

TYPEWELL strain of White Leghorns. Cock strain, about 40 young hens and pullets; two cockerels, 75 cents each for quick sale. Ivy 2040-L.

Plymouth Rocks.

FOR SALE—One pen of Thompson strain Barred Rocks, also a trio same strain, $10.00 for pen and $6.50 for trio. Apply 340 Lee St., or phone West 1294-J.

BARRED Plymouth Rocks of the famous Ringlet strain. Stock and eggs for sale. Let me know what you want and every order will have my personal attention. Prize winners. Chas. Hunter, N. A. Shelton, Box 215, Mount Airy, Ga.

Poultry—All Varieties.

EXCHANGE—Would exchange milk goat for thoroughbred chickens (pullets preferred). Ivy 4282.

WHITE INDIAN RUNNER DUCKS, all very finest imported strains; 41 trios, $10 per trio; 21 trios, $5 per trio; 11 trios, $3 per trio; duck eggs for hatching, $1.50 per setting; 8 eggs, chicken eggs, finest strains, all varieties, $1 per setting of 15 eggs; all Keys fitted in any pigeons; largest in the South. Write us. Lakeside Poultry Farm, Lockhart, Ala.

Pigeons.

FOR SALE—About 25 white homer pigeons in fine condition. Phone Ivy 2727.

WANTED—Carneaux pigeons in any quantity. Address P. O. Box 200, Fulton'dia, Ga.

Rhode Island Reds.

WILL SELL cheap, eight Rhode Island Red hens and one cockerel. Original Cleary stock. Call at once. 585 West Peachtree.

Dogs.

FOR SALE—Broodmares. I have six pedigreed English bloodhound puppies, nearly ready to wean. C. B. Robinson, 219 E. North avenue.

THOROUGHBRED dachshunds from Emperor William's kennels in Potsdam, Germany. Will sell. South Kirkwood, Ga.

FOR SALE—White bird dog, well trained. 1466 DeKalb avenue. Mr. Smith.

Guinea Pigs.

GUINEA PIGS—I have lots of them and going fast, as I am selling out. Send $5 a pair. Write quick. George Austin, 423 E. Georgia Ave.

Cows.

TEN fine cows fresh in milk, giving from 4 to 4½ gallons per day. Will be for sale at 181 Decatur street.

WANTED—To sell a fine guiler cow. Phone West 1293-J.

WANTED—Party with 15 cow or calf to W. J. Garner, Atlanta 1444, M 2641.

Horses, Mules, Vehicles, Etc.

WANTED—A good second-hand top buggy, in good condition, of a standard make; must be a bargain. Call Ivy 4261.

COUPLE of good farm horses for sale. Apply Braman's Stable, 25 S. Forsyth street.

Poultry, Plants and Seeds.

H. G. HASTINGS & CO.

SEEDS, BULBS AND POULTRY SUPPLIES.

BOTH PHONES 2568.

IF you are going to fix your lawn up you should do it in the next 30 days. Seed sown now will get a good start before the cold weather comes. English Rye Grass is now in season and you will enjoy up in a few days and make a pretty green lawn all winter. Don't wait till the Bermuda comes out in the spring. For a lawn 50 by 140 feet 25 pounds of seed is sufficient to sow it. The price of seed is 4 cents a pound. In a new lawn we would advise using our Evergreen Lawn Mixture. It is composed of both winter and summer grasses and can be safely cared for will stay green winter and summer. This mixture sells at 10c per pound, $2.50 per bushel of 14 pounds.

SOON be time to use Flower Pots. We have all sizes. Also Sauers and Bulb Pans.

WE have a beautiful lot of Gold Fish at 10 and 25 cents each. Globes 25c to $3.

CANARY Birds and Cages.

WHEAT makes a fine feed for chickens during their molt. We have some extra good stock at $1.50 per bushel.

BUSINESS :: GUIDE ::

"A" Vacuum Clothes Washer.

RENTS a tub of clothes in five minutes; no rubbing or boiling. Price $2.50. Demonstration Room, 256 Edgewood avenue. Agents wanted.

Abstract and Title Insurance.

ATLANTA TITLE & GUARANTEE CO. ground floor Gouldville Building. Bell phone Main 5430.

All Kinds of Stove Repairing.

WHEN IN TROUBLE, CALL

"THE STOVE DOCTOR."

MAIN 61 SOUTH PRYOR ATL. 1416

Altering, Dyeing and Cleaning.

WIDE-AWAKE TAILOR SHOP.
Quick service. 215 Edgewood. Atl. 451

Auction Sales of Furniture and Household Goods.

CENTRAL AUCTION COMPANY, 19 East Mitchell street buys and sells household goods; regular auction Tuesday and Friday. Bell phone Main 2424.

AMERICAN NATIONAL BANK Corner Alabama and Broad streets CAPITAL AND SURPLUS $1,600,000.

Baths and Pressing.

FOR THE BEST in shaving, pressing, shave and hair cut, come to 24-A, W Mitchell. New shop. Expert barbers. Satisfaction guaranteed.

Books and Stationery.

COLE BOOK AND ART COMPANY, 85 Whitehall. Main 452.

Building.

LET US BUILD you a home on easy terms, like rent, anywhere in the city. 409 Candler Building. Main 4180.

Carriage and Wagon Works.

MATLOCK & VILLAGE
LET US build that new wagon or repair the old one. Both phones 1412.

Carpets and Rugs Cleaned.

Atlanta Oriental Rug & Cleaning Co., 9 by 12 RUGS cleaned, $1.50 and up. Ivy 3471. Bell phone Main 5027.

WORK guaranteed 15 years' experience; feathers renovated. Atlanta Feather and Rug Cleaning Works, 27 W. Alexander street. Ivy 2950 L.

Carpet and Rug Cleaning, Repairing.

15 YEARS' experience in cleaning, furniture repairing. Zack Harris, 208 Piedmont avenue. Ivy 2950 L.

Collections.

WE CAN collect your notes, accounts and claims, if they can be collected. United States Collecting Association, T. J. Ripley, Pres.; Chas. M. Yeaten, Sec. and Treas. 414½ Peters street, Atlanta, Ga.

Contracting and Building.

WHEN in need of carpenter work, call J. A. Johnson, West 1281, estimates on all job work; prices reasonable.

GENERAL CONTRACTOR, BUILDER. Estimates free. I draw plans free where I build. Emory Williams, 116 Edgewood avenue. Main 4180.

Cotton Warehouse.

PLACE your orders for brands now. Get upstairs price on brands. All work fully guaranteed. Harwell Rubber Stamp Company, 23½ South Broad street.

Curtains Cleaned and Stretched.

WORK satisfactorily and promptly done. Sallie Bell, 191 Houston street.

Ear, Nose, Throat and Lung Trouble.

DR. GEORGE BROWN Diseases of the Ear, Nose, Throat and Lungs, 312-314 Austell Building. I have the only complete Eustachian tube and nose douche, and make this gas daily. Weak, nervous, scientific methods are invited to call.

Films Developed.

KODAK FILMS developed free. Picture Dept., 37½ Whitehall.

Furnace Repairing.

We Charge Less The best work. Phone Main 1576. Atlanta Furnace Co.

Monerief Atlanta Co., Ivy 1930. 8-10 Walton St.

FURNACE REPAIRS.

THE ONLY PEOPLE to repair Monerief furnaces is the Monerief Furnace Company, 139 South Pryor. Main 285, Atlanta 2877.

Furniture Repaired; Packed for Shipping.

FURNITURE repaired and packed; satisfaction guaranteed. Ivy 4282. Rear 41 Auburn avenue.

Game Preserves.

WHITE INDIAN RUNNER DUCKS, all very finest imported strains; 41 trios, $10 per trio; 21 trios, $5 per trio; 11 trios, $3 per trio; duck eggs for hatching, $1.50 per setting; 8 eggs, chicken eggs, finest strains, all varieties, $1 per setting of 15 eggs; all Keys fitted in any pigeons; largest in the South. Write us. Lakeside Poultry Farm, Lockhart, Ala.

Glass.

THE R. & R. LOCK AND GUN CO. FIRST-CLASS repair work on guns, pistols, bicycles, motorcycles, locks. We cash keys, trim safes, engrave, knives, trunks, iron safes, graphophones and typewriters. Keys fitted in any part of city. Expert workmanship. Work guaranteed. 8 Forsyth street, Atlanta phone 3208.

Heavy Hauling.

HEAVY HAULING.

A. DORE SONS TRANSFER CO.
Main 4255. and machinery handled a specialty. Office, 52 Peters St. Bell phone M. 1187.

Heating (Warm Air, Steam and Vapor).

Eichberg Heating Co.

HEATING, ventilating and repairs. Main 4335.

Heating Stoves and Wagon Repairing.

CUMMINGS SHOEING CO., building, repairing, painting, rubber-tiring; reasonable prices. 115 Gilmer.

Jewelry.

WATCHES, Diamonds, Jewelry, Eye Glasses, Spectacles sold on the "dividend" plan; prices to retailer prices.

BANTA-COLE CO.
5 SOUTH BROAD STREET

Manufacturers of Models and Patterns.

ROBERTSON PATTERNS WORKS.

MANUFACTURERS of models and patterns. Edgewood avenue, near Pryor.

Mattress Renovating.

MATTRESSES RENOVATED; feathers steamed, cleaned and bought. Bell phone Standard 1444. S. O. Box 8. Meadows & Cravens Mfg. Co.

SANITARY MATTRESS RENOVATING Co. renovates new and up-to-date mattresses prices; give us a trial. Jackson Bros., 24 Forsyth street and Wall and A. R. R. Both phones.

Measuring Service.

MILLER'S, Minute Messengers and Measuring Service. Phone 52 or Ivy 4212.

MAIN AMERICAN ATLANTA
3575 MESSENGER 96

Motors and Generators Repaired.

BEST WORK, prompt service. Atlanta Electric Machine Co. Both phones 254. 111-113 Marietta street.

Multigraphing, Addressing, Mailing.

THE LETTER CRAFT SHOP.
THE BEST work by day and night in—do best work in SOUTH. SERVICE. Our middle name. Business Service Co., Atlanta, of course. 1P. O. Box 1, Atlanta.

WORK guaranteed, prompt service, low prices. Multigraphing, Addressing. Brown-Randolph Bldg. Ivy 2594.

ATLANTA MULTIGRAPHING COMPANY, 503 Empire Life Building. Ivy 2594. High-class work, quick service, five machines in use.

New Rubber Tires.

NEW RUBBER TIRES put on baby's carriage, repaired, repainted and trimmed. Ivy 3076. Robert Mitchell, 223 Edgewood.

Painting and Tinting.

PAINT PAINT
THE TRIMBLE PAINT COMPANY,
F. S. Pryor Street.
BEST goods, prompt service. Phone us your orders. Phone 1801 Main 4713. Main 4713, Atlanta 49.

C. F. BINDER & SON.

MANUFACTURERS of high-grade paints, white lead and colored paints. We make ready mixed paints to order. Corner LaPrance and Lowry streets. Bell phone Ivy 2402-J, Atlanta, Ga.

Painting and Tinting.

PAINT AND PAPER.
Ivy 2402-J. Atlanta, Ga.

BUSINESS GUIDE.

Painting and Wall Tinting.

J. A. JOHNSON does all kinds of repair work. Painting and tinting a specialty. Bell phone West 1281-J. 397 West Fair street.

Pictures and Frames.

COLE BOOK AND ART CO., W. Whitehall. Main 452.

Plumbing and Heating.

Gresham-JacksonCo.

SPECIAL attention given to overhauling heating and plumbing work. 28 Luckie street. Ivy 5327.

BELCHER HEATING AND PLUMBING CO.
44 FAIRLIE STREET. IVY 4670.

Pressing—Sponge Shop.

HOSTER BROWN and hair cuts for children every Friday for 15c. A trial in our shop is convincing. We do clean up and pressing. 6 South Forsyth street.

Printing of All Kinds.

FOR PRINTING that stands for quality, satisfaction and economy, call Phone 1320. Georgia Printing Co., 16 Peters street.

RYBERT & HOLLINGSWORTH
JOB PRINTING. 24 Marietta street. Main 4609.

Printing and Gum Labels.

FOR best printing and gum labels, see Merchants' Printing and Label Co., Bell 3464, Atlanta 1264, and our salesmen will call.

Public Stenographer.

PUBLIC STENOGRAPHER.
MULTIGRAPHING done promptly; satisfaction guaranteed. Miss Milton, 525 Austell Building. Main 1604.

Roofers and Tinners.

TIN, gravel, tar, concrete floors. Empire State Roofing Company, 51 Magnolia street. Main 3038.

WALKER ROOFING COMPANY, 221 Rhodes Building. Main 4078, Atlanta 1916. The shop, J. B. Smith, manager, corner Marietta and Magnolia. Atlanta 627.

Safes.

ATLANTA SAFE CO.

BARGAINS in safes, new and second-hand, locked and opened; experts and artists. A. 2262, Main 4091.

Safe Cracksman.

FIRE and burglar-proof safes opened and repaired. C. C. Dorsey, 29½ Marietta street. Phones Main 2146, Atlanta 4622.

Sewing Machines.

WE RENT new machines with complete set of attachments for $2 per month; also machines repaired. Singer Sewing Machine Company, 73½ Whitehall.

Shoe Repairing.

M'NEIL & FERGUSON, shoe repairing. Work called for and delivered. 485 Edgewood avenue. Ivy 2950 L.

Signs.

SINGS BROWN SIGN & PAINTING CO., 77½ Whitehall. M. 2780.

Slate Roofing.

JONES Repairs and New Roofing. Main 1615. Atlanta 1615.

Stove and Range Repairing.

Atlanta Stove Supply Company. We also make chimney stacks. Ivy 7240. 161 North Forsyth.

STOVES AND RANGES REPAIRED

DAN, THE FIXER.
121 Whitehall. M. 2699.

Stove, Range and Furnace Repairing.

CALL for R. L. Barber, Manager Standard Stove and Supply Company, Main 1285, for stove, range or furnace repairing and chimney sweeping.

Tailor and Furrier.

J. PRIES, the Tailor and Furrier, has moved to 140 Peachtree street, on fourth floor. Furs repaired equal to new. Phone Ivy 5181-L.

Tailoring.

HAVE YOUR SUIT exchanged for a new one by Pleasant, the Tailor, 106 Lucile avenue. Phone West 1294-J.

WEST SIDE TAILORING COMPANY, 146 West Mitchell street. Atlanta Phone 4, 8506. Bell Phone Main 5. Cleaning and tailoring of all kinds. Work called for and delivered. Harris, Mgr.

Transfer, Packing and Storage.

SKINNER Transfer & StorageCo.
34 N. Forsyth St. Packing and shipping household goods a specialty by expert packers. Ivy 4261.

PITTMAN TRANSFER & STORAGE COMPANY

Storage, packing and shipping. Both phones 2638. 24 Marietta street.

Trunks, Bags and Suit Cases.

RETAILED AND REPAIRED.
MOUNTCASTLE-WHITEHALL ST.

Typewriters.

MUST SELL—Two typewriters, cheap for cash. Call at 1576, Atlanta 1654. Tin and Sheet Iron Workers.

BEST WORK. Prices reasonable. J. L. McEwen, 161 Marietta street. Main 5276-J, Atlanta 2127.

Upholstering and Furniture Repairing.

UPHOLSTERING. Factory for the Lay Supply Co., 18½ Whitehall.

Vault Papering and Decorating.

VAULT PAPERING and painting. Atlanta Novelty Co., 118½ Whitehall.

Wall Paper and Paint.

SEE J. R. Johnson, 66½ West Mitchell, for improvement Company for low prices on wall paper. Best work. 8 South Forsyth street, 401 Atlanta 323.

Window and House Cleaning.

NATIONAL Window Cleaning Co., office 47 E. Hunter. Main 1175, Atlanta 1051.

REAL ESTATE FOR SALE.

MUST SELL—Two typewriters, cheap for cash. Call at 1576, Atlanta 1654. Tin and Sheet Iron Workers.

BEST WORK. Prices reasonable. J. L. McEwen, 161 Marietta street. Main 5276-J, Atlanta 2127.

FOR SALE—North Side lot, 50 by 140, for diamond or car. C. A. B., 18 Seal place.

PERSONAL—If you are discontented with your conditions and desire accurate information about the most wonderful country in the world, order the Tenth Anniversary number of The Los Angeles Examiner, date of issue December 24. Mailed to any part of the United States or Mexico 15 cents a copy; all foreign points 25 cents. Address Los Angeles Examiner, Los Angeles, Cal.

$500—Three and one-half new five-room bungalow with bath, barn, chicken runs and running water, four blocks from car, on easy terms or exchange for vacant lot. Owner, Ivy 4037 or G. C. O.

GREAT BIG BARGAIN—35 lots new subdivision, Druid Hills vicinity, direct from owner. $200 to $250 per lot; terms. Must sell within 30 days at sacrifice. Mr. Anderson, 301 Empire Life Building. Phone Ivy 4125, 5478.

14 PER CENT INVESTMENT. TWO double six-room negro houses, rented for $30 per month; $2,400. Camden, care Georgian.

$850 CASH

BUYS half interest in 200-foot lot in Tuxedo Park. Inquire 1015 Empire Building.

$2,500—Six-room house; bath, gas; lot 50 by 150; one car line to Five Points. Must sell; $500 cash, balance like rent. Thins, Main 2824.

$2,600—Nice new five-room bungalow on Lake avenue, East Point, or rent for $12.50. J. M. Hughes, East Point, Ga.

FOR SALE—By owner, nice six-room cottage, on North Side; large lot; nice shade. Price cheap for quick sale. Ivy 2761.

$2,900—Six-room house. Electric and gas fixtures, bath, fine shaded lot, near Grant street school. Will make easy terms. Call Tibbs, Main 2824.

FOR SALE—By owner, several nice building lots in new addition, near Decatur car line; also two beautiful lots in Peachtree Heights. Bargains. Must be sold at once. Phone Ivy 3781.

CONTINUED IN NEXT COLUMN.

REAL ESTATE FOR SALE.

$600 UNDER the market. Nice five-room house, good elevation, near Inman Park. Only $1,250; on terms. A. J. Maxfield, 49 South Pryor street. Opposite new courthouse.

$1,850—Six-room bungalow, Inman Park. Nice level lot, electric and gas fixtures. Must be sold at once. Terms. Call Tibbs, Main 2824.

FOR SALE, by owner, 5-room bungalow North Side; cheap, and on easy terms. W. C., Box 26, care Georgian.

BEAUTIFUL Ansley Park lot for sale at sacrifice; $375 cash and $25 monthly. Address "Owner," No. 33 Whitehall terrace, Atlanta, Ga.

$4,250—Will get a nine-room, two-story home, corner lot, on South Pryor street near school. The cheapest place in Atlanta for the money. Call Frank Worth 6,500. Call Mr. Nunn, Main 2804.

19,000 ACRES irrigable land, 9 to 10 miles from Midland, Texas; newest discovered irrigation belt; produces to be best of all. I will sell 80 acres or entire 19,000 acres at $30 an acre. Henry M. Hall, owner, Midland, Texas.

BEAUTIFUL home and lot for sale cheap. Your own terms. Go out and look it; same and make me an offer. Lot 57 by 150. Call Atlanta 4858, 126 Piers avenue. Must be sold at once.

LOOK at 47 Arlington avenue (Oakland City); good house on lot 50 by 150 feet; fronts on two streets. It is well worth $2,000, but see me for low price. Also third lot from Whitefoord avenue on Vaughn street, size 50 by 150. If you think it is worth $275, give me $50 cash and the balance $5 monthly. Grant street, about 150 feet of South Pryor and Federal Prison car line. A good white community. Will sell this at a bargain. There is no trade for this. For further information see the owner at 262 Cooper street, or call Main 4858.

$10 CASH AND $10 MONTHLY WILL BUY ANY LOT ON MY LIST—I have some fine ones in Kirkwood and other sections. See me before you invest, and let me show you; terms $10 monthly will buy. It will surprise you. H. C. Bailey, 817 Empire Bldg. Main M. 711. Residence Dec. 606.

$3,250—Beautiful lot on Peachtree road at a bargain; best investment in Atlanta, bearing town reason why sold cheap. Traveler, Box 456, care Georgian.

WILL SACRIFICE, account serious illness in family, my home on mile-a-car truck and stock farm, located within 7 miles of Five Points on main road; frontages on two main railroads. Interurban line and river buildings practically new; registered hogs and stock; also equipment for sale, paying investment now with no limit to value for factory sites or subdivision. Owner living owner, 659 Candler Annex, 104 North Pryor.

TAKE NOTICE.

WE do all kind of house repairing, painting, etc. Work executed in best workmanship style; prompt attention at reasonable prices. See us if you want anything in this line. Atlanta Empire Building.

LET US BUILD you a home on easy terms, like rent, anywhere in the city. 409 Candler Bldg. Main 4180.

REAL ESTATE—For farm lands, large or small lots, or business property see W. J. Sumner, Alamo, Ga.

ONE DOLLAR CASH buys some choice Atlanta building lots; out-of-town owner will sell some choice building lots in the white Atlanta suburbs with all electric cars and 5-cent fare, for only one dollar cash, one dollar per week; all interest; big money-makers for small investors. Address "Owner," Box 2440, Jacksonville, Fla.

10 ACRES within city limits; best subdivision proposition in city; terms, $5,000.

NORTH SIDE renting property, paying 24 per cent; terms; small. Georgia Terrace Hotel; only $4,500.

Quick sale, 10% on your property with us.

PORTER & SWIFT,
130½ Peachtree. Phone Ivy 1297.

FOR SALE—$1,000 cash buys a five-room bungalow on large lot in Florida suburb; fruit, flowers, fine fishing; easy terms. Address owner, 659 Candler Annex, 104 North Pryor.

ANXIOUS TO SELL—Make offer, lot next to North Boulevard, Smyrna. Price $50 cash, elevated and level; only lot in that part; sacrifice; must sell. Owner, 1458 Candler Bldg. Call your agent and make offers; will accept purchase money notes; come to-day. Care Georgian, or call Ivy 4037.

A GREAT big bath, direct from owner, few choice lots; compelled to sell immediately; adjoining Fairlie-Poplar; 50 feet off Ponce DeLeon avenue. Price $1,400. Easy terms. See Mr. Anderson, 501 Empire Life Building. Phone Ivy 5478, Atlanta 187.

FOR SALE—By owner, new six-room house in South Kirkwood; large lot, all grass; easy terms. C. W. S., No. 214 Austell building. Phone Main 2403.

REAL ESTATE FOR EXCHANGE.

WELL-BUILT two-story home, practically new, will exchange equity for good auto. R. F., Box 6, care Georgian.

REAL ESTATE FOR SALE OR EXCHANGE.

FOR BEAUTIFUL HOMES and building lots in College Park, the most desirable suburb of Atlanta, see T. J. McCrory.

CEMETERY LOTS FOR SALE.

FOR SALE—By owner, elevated lot in Northview Cemetery, one of the best situations in cemetery. Reasonable; lots can not be had at any price. This lot can be bought for one-half price. Box 494, care Georgian.

FOR SALE—Lot 10 by 20 in Oakland cemetery with one small grave on same. Address R., Box 940, city.

REAL ESTATE WANTED.

SPECIAL NOTICE—The Panama Canal will soon be completed. The commerce of the entire world will be changed on account of this waterway. Southern California will be the first point reached. Prosperity is sure to come. Don't you want to enjoy it? The Tenth Anniversary number of The Los Angeles Examiner, issued December 24, will tell you all about it. Mailed to any part of the United States or Mexico 15 cents a copy; all foreign points 25 cents. Address Los Angeles Examiner, Los Angeles, Cal.

FARMS FOR SALE.

FOR SALE—Twenty-five acres farming lands, with a real five-room house; up to date; just outside the Incorporation of Decatur; only half mile from Agnes Avenue car, issued December 24, will tell you all about it. Mailed to any part of the United States or Mexico 15 cents a copy; all foreign points 25 cents. Address Los Angeles Examiner, Los Angeles, Cal.

160 ACRES land 2 miles from railroad; about 40 acres in good timber; 6-room house; 52 by 52 barn; crop rent or cash; lease terms. R. L. Walker, Ayersville, Ga.

FOR SALE—50 acres, 1½ miles north of Tucker; one four-room house and one feet public road frontage; some fine timber; rents for $150. Terms $2,000. See Lamar Flowers, Doraville, Ga.

WANTED—If you want to buy that will unlock the treasure house of facts about magic Southern California, order the Tenth Anniversary number of The Los Angeles Examiner, date of issue December 24. Mailed to any part of the United States or Mexico 15 cents a copy; all foreign points 25 cents. Address Los Angeles Examiner, Los Angeles, Cal.

84½ ACRES, seven miles from Kennesaw on main public road, 12 acres in cultivation; balance in timber and pasture; good three-room house and good four-stall barn; price only $1,500; $300 cash, balance easy. William Tate Hotel, Marietta, Ga.

222 ACRES best cultivated farm land in Georgia with good buildings; will exchange for other property near Atlanta. Location of 234 acres, Tenth County, Ga. Address E. A. Moore, P. O. Box 787, Atlanta, Ga.

559 ACRES fine land, partly cultivated, 200,000 feet saw timber, orchard, pastures, Haralson County. Schools, railroads, churches close. Bargain. Must sell. R. B. Lambert, P. O. Clerk, Atlanta, Ga.

222 ACRES, $12,520. Good corn, wheat land; springs; good buildings; near station. John Harbine, Jr., Allen Building, Xenia, Ohio.

DO YOU NEED HELP of any kind? A little "Want Ad" will get it for you.

CONTINUED IN NEXT COLUMN.

REAL ESTATE FOR SALE.

758 ACRES
IMPROVED RED PEBBLE FARM

HERE is your opportunity if you really want a farm that will pay for itself. 758 acres of fine land, Irwin County, west of Ocilla, between the A., B. & A. and G. S. & F. Railroads, a section known to be as good as the best in Georgia. A splendid painted residence, cost $5,500, a number of tenant houses, etc., cost over $4,000; 400 acres under fine cultivation, 30 acres stumped. Price $33 per acre. Only $1,700 cash, balance in ten annual payments. Will not consider an exchange—see me at once if you want the best land deal of the season.

Edwin P. Ansley
LAND DEPARTMENT.
Realty Trust Building. Atlanta.

REAL ESTATE FOR SALE.

Sharp & Boylston

INMAN PARK BUNGALOW.

THIS is just off Highland avenue and in a stone's throw of Druid Hills. The house has 6 rooms, is storm-sheathed, double and hardwood floors, furnace heated and brand new. It is a model little home and we can make you a special price for next five days. Terms only $500 cash and balance monthly.

WHITE INVESTMENT PROPERTY.

$1,600—Rents for $17.20 per month; 4-room cottage on Chestnut street and car line with all city conveniences. You can't build house for this money.

RENTS $60—Price, $6,000, and in a section where it will always stay rented. Also a good speculative feature to it. Let us show you these Monday.

FARMS FOR SALE.

EAST TEXAS—8,000 acres fine colonization proposition, $5 per acre; other tracts 20 acres up. Write for list. Scott & Roby, Elm and Lamar streets, Dallas, Texas.

FARM BARGAINS—Near Philadelphia; fruit, truck, poultry, dairy farms; sell excellent markets; catalog free. Reliable. W. M. Berkasie, Berkasie, Pa.

200-ACRE cotton and tobacco farm for sale 2½ miles from town. Also small farms close to town. Good values. W. H. Parrish, Coats, N. C.

50 ACRES LAND—Twenty cultivated, 30 in timber, four-room house, barn and other buildings; very cheap. Write quick. H. E. Finley, Atlanta, Ga., Route No. 4.

FARM of 540 acres, Polk County, Georgia; six-room ceiled house, with outbuildings; 44 miles from Atlanta; half mile from railroad station; exchange for Fulton County property; value $12 an acre. J. W. McLendon, House 2, Box 85, Atlanta, Ga.

CAN FURNISH reliable business men, clerks, bookkeepers and others fine farms, five acres and up to 1,000; near railway station and good markets; cheapest and on easy payments. Write for particulars to Stephenson Land and Lumber Co., Decatur, Ga.

FARM FOR SALE OR RENT.

SEVERAL good acres land, irrigation, including house, barn and sheds, 1 mile of car. Decatur, Ga. C. M. Anderson, Route 5, Atlanta, Ga.

FARMS FOR RENT.

EXTRA good small dairy and truck farm near Atlanta; will make attractive proposition to a good man to do the work; 2 miles from Hapeville Depot, P. O. Box 1263. 700 Walton Bldg. Ivy 3381.

FARMS WANTED.

WANTED—1,000,000 population for Los Angeles in 1915. The Tenth Anniversary number of The Los Angeles Examiner, issued December 24, will give you interesting and useful information. Mailed to any part of the United States or Mexico for 15 cents a copy

REAL ESTATE AND CONSTRUCTION NEWS

Broad Street Corner Is Conveyed Tuesday To Mrs. A. W. Calhoun

Temporary Building To Be Followed by Skyscraper—Notes on Local Construction.

One of the largest real estate deals of the year concerning central property west of Whitehall was consummated Monday and announcement of it made Tuesday. This was of the transfer of the northeast corner of South Broad and West Alabama streets from the Realty Investments to Mrs. A. W. Calhoun for $170,000, or at the rate of $3,400 a front foot, figured by the Broad street frontage.

Workers started during the day tearing away the old building for a temporary three-story basement improvement to cost $12,000, which will give way in three or four years to a skyscraper which Mrs. Calhoun will erect. Mrs. Calhoun put in for $60,000 of the consideration a lot 20 by 107 foot lot on Auburn avenue, 50 feet west of Ivy street.

The conveyance was handled jointly by the Forrest & George Adair Real Estate Agency and Andrew Calhoun, of the Turman, Black & Calhoun Agency.

One year ago Monday the Realty Investments obtained possession of this property from Oscar and Charles A. Davis for $150,000. At one time it was sold for $1,500. Many years ago it was the site of the city market; and later for years the downstairs was the home of S. B. Turman's Real Est. Agency, and the upstairs was occupied by the local rooms of The Atlanta Journal. Once it belonged to Mrs. James B. Duke, formerly Mrs. Will Inman, who came into possession of it in the division of the Inman estate. H. M. Atkinson was also once owner. He bought from Paul Jones about twenty years ago for $45,000 or $50,000.

The lot is 50 feet on Broad street and 40 on Alabama, and adjoins 25 additional feet on Broad which Mrs. Calhoun already owns and which is occupied by the McMillan Bros.' seed store. E. E. Frazier is the architect for the temporary structure which will be erected. Andrew Calhoun declared Tuesday that the last notes in the purchase would be taken up in three or four years and at that time an office building higher than the average in Atlanta would undoubtedly be built.

Building Figures Lose.

Building figures for September, 1913, showed a loss of over $200,000 compared with the figures of September, 1912. The totals are $367,567 and $568,587, respectively. Building officials attribute the loss to the fact that the period in 1912 was unusually good rather than that 1913 is short.

Warranty Deeds.

$4,000—Mrs. May Ray and Mrs. Daisy Butler to Eleonora Mion, No. 367 Spring street, 27 by 160 feet, September 15.

$3,850—M. G. Johnston to James A. Johnston, No. 823 Highland avenue, 50 by 169 feet. September 17.

$4,000—T. H. Blackstock to Mattie C. Harralson et al, lot 206 by 634 feet, southwest corner Roy and Smith streets. September 22.

$123—Edward C. O'Donnell to A. J. McBride, Jr., lots 101, 102, 103 and 104, block 17, Hollywood Cemetery. May 8.

$125—A. J. McBride, Jr., to Lee F. Dreyfus, same property. September 29.

$5,500—Atlanta Development Company to Evelyn R. Macdonald, lot 55 by 255 feet, south side Drewry street, 101 feet west of Frederica street. September 29.

$2,000—Phoenix Planing Mill to Marcus Money Note Company, lot 561 by 668 feet, on north line of land lot 160 feet east of Boulevard. December 27, 1912.

$1,050—E. Anthony to Charlie Clark, lot 40 by 100 feet, west side Leach street, 160 feet north of West Hunter street. September 23.

$950—R. C. McCall to Mrs. W. P. Goins, lot 44 by 108 feet, north side Bellwood avenue, 88 feet east of Lindsey street. May 15, 1912.

$1,550—Mrs. Mary T. Thompson to Thomas Realty Company, lot 32 by 200, feet, northeast side Stonewall street, 200 feet southeast of High street. August 25.

Deed to Secure.

$1,220—Atlanta Agency Company to Colonial Trust Company, 6 acres at northwest corner land lot 222, Seventeenth District, on east side Marietta road. September 27

Executor's Deed.

$1—W. C. Sanders (by executors) and 40 on Atlanta, and adjoins 25 to Calhoun already owns and which is occupied by the McMillan Bros.' seed store. E. E. Frazier is the architect for the temporary structure which will be erected. Andrew Calhoun declared Tuesday that the last notes in the purchase would be taken up in three or four years and at that time an office building higher than the average in Atlanta would undoubtedly be built.

Building Figures Lose.

Building figures for September, 1913, showed a loss of over $200,000 compared with the figures of September, 1912. The totals are $367,567 and $568,587, respectively. Building officials attribute the loss to the fact that the period in 1912 was unusually good rather than that 1913 is short.

Warranty Deeds.

$4,000—Mrs. May Ray and Mrs. Daisy Butler to Eleonora Mion, No. 367 Spring street, 27 by 160 feet. September 15.

$3,850—M. G. Johnston to James A. Johnston, No. 823 Highland avenue, 50 by 169 feet. September 17.

$4,000—T. H. Blackstock to Mattie C. Harralson et al, lot 206 by 634 feet, southwest corner Roy and Smith streets. September 22.

$123—Edward C. O'Donnell to A. J. McBride, Jr., lots 101, 102, 103 and 104, block 17, Hollywood Cemetery. May 8.

$125—A. J. McBride, Jr., to Lee F. Dreyfus, same property. September 29.

$5,500—Atlanta Development Company to Evelyn R. Macdonald, lot 55 by 255 feet, south side Drewry street, 101 feet west of Frederica street. September 29.

$2,000—Phoenix Planing Mill to Marcus Money Note Company, lot 561 by 668 feet, on north line of land lot 160 feet east of Boulevard. December 27, 1912.

$1,050—E. Anthony to Charlie Clark, lot 40 by 100 feet, west side Leach street, 160 feet north of West Hunter street. September 23.

$950—R. C. McCall to Mrs. W. P. Goins, lot 44 by 108 feet, north side Bellwood avenue, 88 feet east of Lindsey street. May 15, 1912.

$1,550—Mrs. Mary T. Thompson to Thomas Realty Company, lot 32 by 200, feet, northeast side Stonewall

REAL ESTATE FOR SALE. REAL ESTATE FOR SALE.

GRAHAM & MERCK

318-319 EMPIRE BUILDING.

FIVE LOTS on Simpson street. Water, sewer, chert, tile sidewalks all down and paid for. Street car in front. Lots 40x250 each. Lots across street $1,000 apiece. Take these today for $800 apiece. Very easy terms. Party leaving town. No information over phone about this.

WOULD LIKE to get some bids on some plumbing in Decatur, Georgia.

EIGHT ACRES on Peachtree Road in exchange for a home.

92-ACRE farm on Peachtree Road, $150.00.

96-ACRE farm on Peachtree Road, $300.00.

350-ACRE farm on Peachtree Road, $375.00.

15-ACRE farm on Peachtree Road, $350.00.

60-ACRE farm on Peachtree Road, $2,500.00.

CORNER business lot, 55x137; water, sewer, chert, tile walks, electric lights, street car. Will sell to-day for $750 cash.

L. C. MORRIS, O. J. CUDD, J. R. ROBBINS, W. M. JEFFRIES, W. O. WITHERS, Salesmen.

FOR SALE BY MUST BE SOLD

GREENE REALTY COMPANY

No. 448 E. Georgia Ave.—right at the Park—up-to-date, 6-room bungalow, with 4 rooms in basement, on lot 54 by 140. Owner needs money and has ordered us to sell immediately. Loan $2,500 at 6 per cent interest on property. Balance must be cash. Bring us best offer immediately.

811 EMPIRE BLDG. REAL ESTATE. RENTING. LOANS. PHONES 1599

ANSLEY PARK SEVEN-ROOM BUNGALOW.

RIGHT OFF Piedmont avenue and the best car line in Atlanta, we have this brand-new home. A beauty in every way, having a living room, music room, dining hall like den, two large bedrooms on first floor, and two, bath, servant's room in basement. Beautiful lot, with shrubs and trees already set out. $6,500, on terms, will get it.

EAST LAKE CAR LINE.

NEAR EAST LAKE and on the car line, we have a lot 278 by over 300. Plenty of fruit and shade trees; six-room house. Price $4,000. Small cash payment and assume loan of $2,000 at 7 per cent.

THOMSON & LYNES

18 and 20 Walton Street. Phone Ivy 718.

For $2,400

WE CAN sell two houses on Fulton street, close to Washington, and in a splendid renting section. Never vacant. Steady income of $275.00 per year.

J. R. J. H.
SMITH & EWING

130 Peachtree Street. Ivy 1513.

Why Not Buy Land as an Investment?

125 ACRES or less, just beyond Decatur, Ga., and near the Atlanta-Stone Mountain car line; land in a high state of cultivation; good house, fronting on the road; plenty of timber; fine stream on rear; has several splendid building sites commanding an excellent view of Stone Mountain. Titles perfect; terms easy. Will sell 50 or 75 acres separately if desired.

40 ACRES on Cascade road, 8 miles from the city, on graded road; six-room house, barn and tenant house; fine pasture; ideal location for a platted farm. Owner will take small house and lot in city as part payment. No loans; titles perfect.

THE L. C. GREEN CO.

305 THIRD NAT'L BANK BLDG. PHONES, IVY 2943.

HEAVY SALES ON POOR LIVERPOOL

Professionals Hammer Entire Day Resting Orders Prevent Dip Below 13.50 for January.

NEW YORK, Sept. 30.—Liverpool cables were unsatisfactory at the opening of the cotton market to-day and first prices were at a net decline of 2 to 12 points from last night's close. The undertone was steady on reports of heavy rains over the central and eastern belts. Weakness in Liverpool was attributed to rumors of an impending strike in Lancashire and to Southern selling. After the call offerings became heavier, based on the weather map indications of general rains over the belt, except possibly some light, scattered showers in the eastern half, and the only danger is a cold wave developing in the Central, but this has not started to move southward yet. Prices ruled about 10 points over Monday's closing final.

The bullish operators thought that a reaction was due and liquidated, with the result that covering light rallied out lines at lower levels.

The bear sentiment in the face of favorable news regarding the anti-option bill, which is said the House is in favor of the Smith-Lever amendment, as opposed to the Hardwick-Clarke amendment. It is said, however, that a serious deadlock is likely to be met in the Senate, however, every delay in the matter of the bill is regarded as strengthening the position of the conservatives in the House, who favor the Smith-Lever bill, which is also a strong bull card.

The bear sentiment has been the cause of deterioration, yet professionals say the general crop condition do not show any loss for the month ago, when it was 83.1 per cent. Picking has been somewhat retarded and cotton is only 68 per cent gathered, as compared with 81 per cent a year ago at this time. The crop prospects have been largely destroyed by boll weevils, in many instances, the top crop setting in the bolls and generally grade is lowered for too much moisture.

"Oklahoma—Cotton is opening fast and being picked rapidly. Much of the crop is being gathered, as against 10 per cent last year. Rains have fallen and caused cotton to sprout in the bolls in localities, and Kingfisher says 50 per cent top crop are very poor. Grade has also been injured by rains. Picking in the August is chiefly responsible for a per centage of cotton open at this time each month, when it was 60.2, and recent rains came too late to cause any material improvement."

NEW ORLEANS, Sept. 30.—Hayward & Clark. The weather map shows favorable for the gathering of the cotton belt, where fair weather is shown, and hardly any rainfall but indications are for the eastern half of the belt, where rainfall was general and very heavy in Mississippi and Louisiana, Alabama, western Georgia and eastern Tennessee, where four inches fell in the central part of Mississippi.

Rainfall: Galveston, 18; Shreveport, 04; Vicksburg, rainfall, 1.48; Memphis, raining, 1.94; Montgomery, raining, 1.56; Atlanta, raining, 1.50; Nashville, raining, .50; Chattanooga, raining, 1.04; Atlanta, .50; Augusta, 1.18; Charleston, .44; Savannah, .20; Houston, .02; Jackson, Miss., raining, 3.84; Birmingham, .72; Macon, 1 inch; Anniston, raining, 1.48.

* * *

Liverpool cables: "Labor troubles in Lancashire are unsettled."

* * *

The New Orleans Times-Democrat says: "Caution, born of recent developments in the market, restrained bullish enthusiasm yesterday. Liverpool cables were somewhat disappointing in the local market Saturday, cables from Liverpool having quoted a firm tone on the other side that there had been no real cause for any material change in legislative situation."—Washington.

"On this side, however, the recent episode in the market has left its impress on the mind of the trade, and while they are carefully, as minors do after an outbreak of fire, avoiding the match, this restraining influence the market will not look bullish enough to-day or Sunday, heavy rains had fallen in the eastern belt, while rainfall in western portion was reported in the eastern regions.

"The spot demand continued as strong as ever, the mills in the heart of the cotton region. The 167 mills reporting sold all spot cotton, together with the expectation of a bullish week's work ahead to-day, induced buying orders sufficient to keep the market steady, with little decline.

"Shipping news was construed as entirely favorable, although some disappointment was felt regarding the probability of no action being taken at the present session of Congress to remedy abuses that have grown up in the cotton exchanges, without interfering with legitimate operations."

Rains in Oklahoma Beneficial to Crops

WASHINGTON, Sept. 30.—Mean temperatures were below normal throughout the cotton region, with a gradual decline, 5 degrees, being reported from Oklahoma and the northern parts of the east Texas. Weekly mean temperatures ranged from 70 to 76 degrees, eastern, from 66 to 76 over the central and from 66 to 76 over the western part of the cotton region. The heaviest rainfall, 4 inches or more, occurred at Asheville, N. C., and Bennettsville, Ark., and the highest, 6, at Tampa, Fla.

Rain also occurred in the interior of North Carolina.

Generous rains fell over the western and central portions of the cotton region, where they were most beneficial, and locally in many localities, but over the eastern portion there was little or no precipitation. The precipitation exceeded one inch over the greater portions of Arkansas, Louisiana and the eastern portions of east Texas and the portions of Oklahoma. The greatest weekly precipitation was 11.21 at Boyce, La.

There was 10.10 inches of rain at Memphis, Ark., and more than 8 inches fell at several stations in Louisiana, and 7.50 inches fell at a few stations over the Texas coast.

The heavy rains caused damage to crops in parts of Texas, Louisiana and Arkansas. The rains in Oklahoma were beneficial, except that they delayed cotton picking.

MILLER-COTTER COTTON LETTER.

MEMPHIS, Sept. 30.—While prices have moved lower on ginning returns and easier Liverpool, the undertone appears steady. As a rule the trade is cautious, believing that Thursday's reports will stimulate a general movement to conserve on four points basis the condition of the crop. Indeed, it is believing that the bureau would be slightly bullish. Our bureau makes ginning 3,469,000 bales, or other estimates as follows:

If the weather clears over the belt the remains favorable we feel that the market will not advance readily from the levels.

SPOT COTTON MARKET.

Atlanta, steady; middling 13¾.
Athens, steady; middling 13 15-16.
Macon, steady; middling 13¾.
New Orleans, firm; middling 13 15-16.
New York, quiet; middling 14.20.
Philadelphia, quiet; middling 14.25.
Boston, quiet; middling 14.20.
Liverpool, steady; middling 7.96d.
Savannah, quiet; middling 13¾.
Augusta, steady; middling 13¾.
Charleston, steady; middling 13¾.
Norfolk, steady; middling 14c.
Galveston, firm; middling 13¾.
Mobile, steady; middling 13 5-16.
Wilmington, steady; middling 13¾.
Little Rock, steady; middling 13.
Baltimore, nominal; middling 13¾.
St. Louis, steady; middling 14¼.
Memphis, steady; middling 13¾.
Houston, firm; middling 14¼.
Louisville, firm; middling 13¾.
Charlotte, steady; middling 12c.
Greenville, steady; middling 12c.

COTTON GOSSIP

Liverpool was disappointing and brought out liquidation lines; rather free selling on all sides by the call. Mitchell and Heinz probably the leading sellers. Weld, Riordan and Price also bought. The feeling is that we should get a reaction, but that the bulls should get a reaction, but that the bulls should support on all soft spots.—J. M. Anderson.

* * *

Norden's report, as of the condition of the cotton crop to September 25: North Carolina, 72; South Carolina, 79; Georgia, 77; Alabama, 73; Mississippi, 63; Louisiana, 63; Texas, 68; Oklahoma, 51; Arkansas, 66; Tennessee, 70; average, 67.6, against 71.5 last month and 71.1 a year ago.

* * *

Browne, Drakeford & Co., Liverpool, cable: "Market declined in consequence of Manchester selling orders and free offerings of the actual."

* * *

Representative Underwood Monday reported to the House an agreement on items in the tariff bill, with the exception of the Clarke amendment. The report was committed to rest on the table until to-day, under the rules of the House, when it will be taken up and adopted.

* * *

A Washington dispatch to The New York Sun says the amendment to tax the Steel Trust will be settled Monday or Tuesday in the House. Representatives Vaughn, of Texas, and Sims, of Tennessee, will lead the fight for the Clarke amendment.

The New York Journal of Commerce has the following: "Rains in the eastern cotton crops in Texas and Oklahoma. . . . Texas—Excessive rains have been the chief cause of deterioration, yet professionals say condition of general crop condition do not show any loss for a month ago, when it was 83.1 per cent. Picking has been somewhat retarded and cotton is only 68 per cent gathered, as compared with 81 per cent a year ago at this time. The crop prospects have been largely destroyed by boll weevils, in many instances, the top crop setting in the bolls and generally grade is lowered for too much moisture.

"Oklahoma—Cotton is opening fast and being picked rapidly. Much of the crop is being gathered, as against 10 per cent last year. Rains have fallen and caused cotton to sprout in the bolls in localities, and Kingfisher says 50 per cent top crop are very poor. Grade has also been injured by rains. Picking in the August is chiefly responsible for a per centage of cotton open at this time each month, when it was 60.2, and recent rains came too late to cause any material improvement."

STOCKS HEAVILY SOLD ON RUMOR

Union Pacific Can Not Agree on Distribution Plan and Sets Floor Traders in Panic.

By CHARLES W. STORM.

NEW YORK, Sept. 30.—Bearish influence was predominant at the opening of the stock market to-day, but the undertone was steady. Most of the stocks were lower, a notable exception being Missouri Pacific, which was ¾ higher on notification that the road's floating debt had been wiped out. Union Pacific was under pressure, losing 1¾ under it recovered partly. At 10:45 it was selling around 158¾.

Among the other losses were: United States Steel common, ¼; Reading, ¼; People's Gas, ⅛; Pennsylvania, ¼; New York Central, ⅛; Nevada Consolidated, ⅛; Lehigh Valley, ⅝; Great Northern preferred, ⅝; American Beet Sugar, ⅛; American Car and Foundry, ⅜; American Smelting, ⅛; Amanda Copper, ⅛; Baltimore and Ohio, ¼; Canadian Pacific, ⅛; Chesapeake and Ohio, ¼; Erie and St. Paul ¼ each.

Rumor ran in New York, New Haven and Hartford, Amalgamated Copper and Southern Pacific gained fractionally.

The curb was steady.

Americans in London were quiet. Canadian Pacific in London was sluggish on the report of August earnings.

NEW YORK STOCK MARKET.

Stock quotations:

STOCK—	High.	Low.	Last Sale.	Close Bid	Close Asked.
Amal. Copper.	74⅞	73¾	73¾	74¼	
Am. Agricul.				54	
Am. Beet Sug.	25¾	25¼	25	25¾	
American Can	23¾	23	23¼	23¾	
do. pref.	92¾	92¼	92¼	93	
Am. Car Fdy.	44⅞	44⅛	43	44	
American Ice	23¾	23	23¼	23¾	
Am. Locomo.				21¾	
Am. Smelting.	66⅝	65¼	65⅝	66⅛	
Am. Sug. Ref.	111	109	109¾	110	
Am. T.-T.				123¼	
Am. Woolen.				22	
Amonda	37¼	36⅞	36⅝	36⅞	
Atchison.	97¾	96¾	96¾	97	
A. C. L.				128	
B. and O.	94⅝	93¾	93¾	93⅝	
Beth. Steel.	35¾	34¾	34¾	34	
B. R. T.	89¼	88⅝	88⅝		
Can. Pacific.	230¼	228¾	228¾	229¼	
Central Leather	27	26¾	26¾	26¾	
C. and O.	58¼	57⅝	57⅝	58	
Colo. F. and I.	30½	29	29	29	
Colo. Southern				27	
Consol. Gas.	133¼	133	132¾	132⅝	
Corn Products	16½	16⅛	16⅛	16⅜	
D. and H.	159		156	159	
Den. and R. G.				19	
Distil. Secur.	13⅜	13⅛	13⅛	13⅜	
Erie.	29	28¾	28¾	28¾	
do. pref.	46¼	46¼	45⅝	46	
Gen. Electric	146¾	145¼	145	146	
Gt. North. pf.	127¾	126¾	126¾	126¾	
G. North. Ore.	34⅝	34¼	34¼	34⅜	
G. Western.	12	12	12	12	
Illinois Cent.	119¾	119¼	119¼	119¾	
Interboro	15⅞	15⅝	15⅝	15⅝	
do. pref.	62¾	61¾	61¾	61¾	
Int. Harv. (old)			108	108	
Iowa Central.				4	
K. C. S.	24¾	24¼	24¼		
K. and T.	21	21	21		
do. pref.			55	55	
L. Valley.	156¾	155¾	155¾	156¼	
L. and N.	135¾	135¼	135¼	136	
Mo. Pacific	30½	29⅝	29⅝	29⅝	
N. Y. Central	95¾	95¼	95¼	95¼	
Northwest.	128¾	128¼	128¼	128¾	
Nat. Lead	45½	45⅛	44¼	46⅜	
N. and W.	105	104¾	104¼	104¾	
No. Pacific	115¾	115¼	115¼	115¾	
O. and W.	29	29	29	29	
Penna.	112⅜	112⅜	112¾	112⅜	
Pacific Mail	41	40¾	40¾	41	
P. Gas Co.	138	136¾	137¼	137¼	
P. Steel Car.	25¾	25¾	25¾	27	
Reading	168¼	166¼	166¼	167¼	
R. I. and Steel	21	21	20½	21¼	
do. pref.	86	85½	84¾	86	
Rock Island	15	15	14¾	15	
do. pref.	23	23	22¾	23	
S.-Sheffield.				30	
So. Pacific.	91¼	90¾	90¾	90¾	
So. Railway.	27¼	27⅛	23⅛	23⅜	
do. pref.	75¾	73	73	75	
St. Paul.	106	104¾	104¾	105¼	
Tenn. Copper.	31¼	31¼	31	31¼	
Texas Pacific.	15¼	15	14¾	14	
Third Avenue			115	120	
Union Pacific.	159¼	155⅝	157¼	159⅜	
U. S. Rubber	63	62½	62	63	
U. S. Steel	60¼	59⅝	59⅝	60	
do. pref.	108¾	108¾	108	107½	
Utah Copper.	53	51¾	51¾	51¾	
Va.-C. Chem.	20¼	20	20¼	20¾	
Wabash	4	3¾	3¾	4	
do. pref.	11¾	11¼	11¼	11¾	
W. Union			67	68	
W. Maryland.			40	40	
W. Electric.	68¾	68¼	68¼	70	
Wis. Central			46	46	

xEx-dividend, 2 per cent.
Total sales, 128,250 shares.

Attack on Dropping Of S. P. Suit Revived

WASHINGTON, Sept. 30.—Representative Thompson of Illinois took further steps in the House to-day to force the Department of Justice to prosecute by filing suit against the Southern Pacific Railroad Company in connection with its alleged trusts still continued.

He introduced a privileged resolution upon which the House will be forced to act within seven days. Thompson claims that the Southern Pacific obtained title to great tracts of oil lands in the Elk Hills reserve.

NEW YORK COFFEE MARKET.

Coffee quotations:

	Opening	Closing
January	9.60	10.02@10.03
February.	9.78	10.12@10.14
March	9.88	10.22@10.24
April.	9.90	10.21@10.22
May.	10.11	10.40@10.41
June	10.15@9.20	10.46@10.49
July	10.25	10.56@10.58
August	10.26@10.30	10.56@10.58
September.	10.15@10.20	
October.		9.26@ 9.28
November		9.27@ 9.40
December	9.85	9.90@9.91

Closed steady.

COTTON SEED OIL.

Cotton seed oil quotations:

	Opening	Closing
October	7.20@7.26	7.18@7.22
November	7.12@7.14	7.10@7.12
December	7.12@7.13	7.13@7.13
January	7.17@7.19	7.16@7.17
February	7.25@7.29	7.24@7.25
March	7.30@7.37	7.33@7.34
April	7.44@7.45	7.40@7.45
May	7.54@7.56	7.48@7.51

Closed steady; sales 13,90 barrels.

Atlanta Markets

EGGS—Fresh country, candled, 25@27c.

BUTTER—Jersey and creamery, in 1-lb. blocks, 27½@30c; fresh country, fair demand, 15@18c.

UNDRAWN POULTRY—Drawn, head and feet on per pound: Hens, 14@15c; fries, 22½@24; roosters, 8@10c; turkeys, owing to fatness, 17@18c.

LIVE POULTRY — Hens, 40@45c; roosters, 30@35c; broilers, 25@30c per pound; puddie ducks, 30@35c; Pekins, 35@40c; geese, 50@60c each; turkeys, owing to fatness, 18@19c.

FRUITS AND PRODUCE.

FRUITS AND VEGETABLES—Lemons, fancy, $5.00@5.50; California oranges, $3.50@4.50; Concord grapes 16@18c a basket; Missouri peaches, $2.25@ 3.50 per crate; bananas, 2½@3c lb; cabbage, 1½@2c per drum; peanuts, per pound, fancy Virginia, 6½@7c; choice, 5½@6c; beets, $1.75@2.00; in half-barrel crates; cucumbers, $1.25@ 1.50; eggplants, $1.00@1.25 per crate; peppers, 75c@$1 per crate; tomatoes, fancy, six-basket crates, 50c@$1.00; onions, $1.00 per bushel; sweet potatoes, pumpkin yams, 75c@$1 per bu.; Irish potatoes, $2.25 per bag, containing 1½ bushels; other fancy, six-basket crates, $1.50@1.75.

Sugar, in barrels: cut, centrifugal, 5.76; granulated, 5.26; molasses sugar, 5.01.

Sugar, refined steady: fine granulated 4.60; 4.60 but 5.50; crushed 5.15; cubes, 4.85@5.00; powdered, 4.90@5.00; diamond 4.80; confectioners' A, 4.60; No. 1, 4.50; No. 2, 4.40; No. 3, 4.30; No. 4, 4.20; No. 5, 4.10; No. 6, 4.05; No. 7, 4.00; No. 8, 3.95; No. 9, 3.90; No. 10, 3.85.

Syrups—Pure cane, New York, New Haven and Hartford, Amalgamated Copper and Southern Pacific gained fractionally.

The curb was steady.

Americans in London were quiet. Canadian Pacific in London was sluggish on the report of August earnings.

NEW YORK STOCK MARKET.

Stock quotations:

STOCK—	High.	Low.	Last Sale.	Close Bid	Close Asked.
Amal. Copper.	74⅞	73¾	73¾	74¼	
Am. Agricul.				54	
Am. Beet Sug.	25¾	25¼	25	25¾	
American Can	23¾	23	23¼	23¾	
do. pref.	92¾	92¼	92¼	93	
Am. Car Fdy.	44⅞	44⅛	43	44	
American Ice	23¾	23	23¼	23¾	
Am. Locomo.				21¾	
Am. Smelting.	66⅝	65¼	65⅝	66⅛	
Am. Sug. Ref.	111	109	109¾	110	
Am. T.-T.				123¼	
Am. Woolen.				22	
Amonda	37¼	36⅞	36⅝	36⅞	
Atchison.	97¾	96¾	96¾	97	
A. C. L.				128	
B. and O.	94⅝	93¾	93¾	93⅝	
Beth. Steel.	35¾	34¾	34¾	34	
B. R. T.	89¼	88⅝	88⅝		
Can. Pacific.	230¼	228¾	228¾	229¼	
Central Leather	27	26¾	26¾	26¾	
C. and O.	58¼	57⅝	57⅝	58	
Colo. F. and I.	30½	29	29	29	
Colo. Southern				27	
Consol. Gas.	133¼	133	132¾	132⅝	
Corn Products	16½	16⅛	16⅛	16⅜	
D. and H.	159		156	159	
Den. and R. G.				19	
Distil. Secur.	13⅜	13⅛	13⅛	13⅜	
Erie.	29	28¾	28¾	28¾	
do. pref.	46¼	46¼	45⅝	46	
Gen. Electric	146¾	145¼	145	146	
Gt. North. pf.	127¾	126¾	126¾	126¾	
G. North. Ore.	34⅝	34¼	34¼	34⅜	
G. Western.	12	12	12	12	
Illinois Cent.	119¾	119¼	119¼	119¾	
Interboro	15⅞	15⅝	15⅝	15⅝	
do. pref.	62¾	61¾	61¾	61¾	
Int. Harv. (old)			108	108	
Iowa Central.				4	
K. C. S.	24¾	24¼	24¼		
K. and T.	21	21	21		
do. pref.			55	55	
L. Valley.	156¾	155¾	155¾	156¼	
L. and N.	135¾	135¼	135¼	136	
Mo. Pacific	30½	29⅝	29⅝	29⅝	
N. Y. Central	95¾	95¼	95¼	95¼	
Northwest.	128¾	128¼	128¼	128¾	
Nat. Lead	45½	45⅛	44¼	46⅜	
N. and W.	105	104¾	104¼	104¾	
No. Pacific	115¾	115¼	115¼	115¾	
O. and W.	29	29	29	29	
Penna.	112⅜	112⅜	112¾	112⅜	
Pacific Mail	41	40¾	40¾	41	
P. Gas Co.	138	136¾	137¼	137¼	
P. Steel Car.	25¾	25¾	25¾	27	
Reading	168¼	166¼	166¼	167¼	
R. I. and Steel	21	21	20½	21¼	
do. pref.	86	85½	84¾	86	
Rock Island	15	15	14¾	15	
do. pref.	23	23	22¾	23	
S.-Sheffield.				30	
So. Pacific.	91¼	90¾	90¾	90¾	
So. Railway.	27¼	27⅛	23⅛	23⅜	
do. pref.	75¾	73	73	75	
St. Paul.	106	104¾	104¾	105¼	
Tenn. Copper.	31¼	31¼	31	31¼	
Texas Pacific.	15¼	15	14¾	14	
Third Avenue			115	120	
Union Pacific.	159¼	155⅝	157¼	159⅜	
U. S. Rubber	63	62½	62	63	
U. S. Steel	60¼	59⅝	59⅝	60	
do. pref.	108¾	108¾	108	107½	
Utah Copper.	53	51¾	51¾	51¾	
Va.-C. Chem.	20¼	20	20¼	20¾	
Wabash	4	3¾	3¾	4	
do. pref.	11¾	11¼	11¼	11¾	
W. Union			67	68	
W. Maryland.			40	40	
W. Electric.	68¾	68¼	68¼	70	
Wis. Central			46	46	

xEx-dividend, 2 per cent.
Total sales, 128,250 shares.

Boy Accidentally Slays Playmate

MOBILE, Sept. 30.—Calvin Dunkin and Lee Gordon, aged 11 and 12, respectively, while playing with a pistol, caused the weapon to be discharged, the bullet striking Lee Gordon in the head, death resulting instantly.

3,469,000 Cotton Bales Ginned to Sept. 25

MEMPHIS, Sept. 30.—J. B. Turner, through Miller-Cotter, gives the returns from gins throughout the cotton belt, comprising total to September 25 of 2,469,000 bales.

As is well known, the influence of weather on picking and ginning is considerable, and while the period since September 1 has been marked by many heavy rains in the western belt, and to a smaller extent in the Mississippi Valley, it does not appear that, on the whole, the period was markedly unfavorable to cotton picking with last season.

In fact, it appears to have been rather more propitious in the eastern States, where the last season heavy rains or showers were practically continuous from September 4 to 16.

From September 16 to 20 the rains moved into Alabama and the Mississippi Valley and were quite general. The western belt had much less rain last year, but in the present season has been more cotton open for pickers; in fact, in all sections more cotton was picked to be picked than during the same period last year.

Returns from gins by States follows: North Carolina, 29,000; South Carolina, 219,000; Georgia, 561,000; Alabama, 600; Mississippi, 27,000; Tennessee, 7,000; Arkansas, 45,500; Louisiana, 101,000; Texas, 1,928,000; Oklahoma, 162,000; total, 3,469,000 bales.

PORT RECEIPTS.

The following table shows receipts at ports to-day compared with the same day last year:

	1913	1912
New Orleans.	8,742	2,655
Galveston.	38,369	64,652
Mobile.	6,685	1,706
Savannah.	15,256	9,406
Charleston.	5,545	2,728
Wilmington	3,794	5,154
Norfolk.	1,102	1,359
Boston.	703	
Various.	2,747	11,684
Total.	86,385	109,315

INTERIOR MOVEMENT.

	1913	1912
Houston.	25,457	32,595
Augusta.	4,661	2,467
Memphis	3,261	553
St. Louis.	573	1,015
Cincinnati	349	
Little Rock	1,754	3,129
Total.	35,395	37,887

PROFIT TAKING A WHEAT FEATURE

Big Receipts Offset Decrease in Visible Supply—Corn and Oats Also Under Pressure.

ST. LOUIS CASH QUOTATIONS.

Wheat—No. 2 red ..... 92½@93½c
Corn—No. 2 ..... 45½c
Oats—No. 2 ..... 42½

CHICAGO, Sept. 30.—Profit-taking was a feature in wheat to-day. Long sales brought the price down 4c to