ALABAMA EXTRA

HEARST'S SUNDAY AMERICAN

EXTRA

VOL. I. NO. 27. Copyright, 1913, by The Georgian Company. ★★ ATLANTA, GA., SUNDAY, OCTOBER 5, 1913. PRICE FIVE CENTS.

RETURNS TO STAND TRIAL FOR KILLING 22 YEARS AGO

Frank Palmer, of Russellville, Ala., After Eluding Officers for Almost Quarter of Century, Voluntarily Surrenders in Texas.

Goaded by Conscience and Tired of Living a Fugitive's Life, Dave Glenn's Slayer Stands Ready to Pay Penalty for Transgression.

RUSSELLVILLE, ALA., Oct. 4.—Frank Palmer, of Franklin County, who had been sought by officers of the law for 22 years, presents a unique figure in that he has given himself up to the law and wishes to be tried for the murder of Dave Glenn, whose mutilated body was found in a pike road near here in 1891.

Palmer was living in Dallas County, in the Texas Panhandle, at the time he decided to come back to his native State and face the crime of which he had been accused in his youth. He had been in West Texas roughing it on ranches and in Mexico, prospecting for gold, but always he had felt the ban of the law, so he sent a message to Sheriff Hargett, of Franklin County, saying:

"I am tired of dodging the law."

When Texas officers placed Palmer under arrest and when Sheriff Hargett arrived one bright Sunday morning the same words fell from the lips of the fugitive.

Glad to Return.

"I am glad to go back to Alabama, because I am so tired."

Palmer is only 40 years of age, but he looks 60. Anxiety and conscience have cut premature lines of age in his face and streaked his hair with gray. To the same reason can be attributed the weary bend of his shoulders and a pallid complexion.

Now that he is about to face the bar of justice and is back among his own, Palmer is no longer tortured. Having lived for 22 years under the shadow of tenacious, clinging fear that was far worse than a living death in a prison cell, he simply smiles and smokes his pipe in satisfaction in the little brick jail in Russellville.

For 22 years as a cowboy, miner, farmer and clerk, Palmer held within himself the great secret. He shied at the personal questions any chance acquaintance might ask him; he answered queerly with a stifled voice when friends spoke of his native State, and his pulse beat faster when an officer gazed squarely into his eyes.

Fugitive Since 18.

A score of years is a long time for a man to dodge the law for a crime he was accused of committing as a boy of 18, and it is a long time to be exiled from home and friends. It is enough that an aged man—aged with fear and worry—is now within the confines of the State that he has shunned. He has come back to face a crime that most of his old neighbors had forgotten the details of.

In custody and free, he is prisoner is happier than when he was free to move the West. He want a trial before his old friend and then a chance to "start all over again," where he is known.

Complacent and almost happy, he is through with turmoil. Back again within a stone's throw of his boyhood home he dwells again in the days when the flames of youth were rampant and the red blood surged at a headlong pace.

The records in the case which have lain in the county courthouse so long have yellowed with age. When the news of the dramatic surrender came, the clerk was forced to go to the vaults and seek the indictment among dust-covered papers.

Death of Rival.

One of the oldest county officials tells the story as follows:

Dave Glenn and Frank Palmer, 18-year-old youths, had been friends from boyhood. They were the sons of pioneers in Franklin County. It was the village gossip that both loved the same little farm girl. She was 15, slim and pretty, with an angel's innocence in her eyes.

Then one morning the village seethed with the excitement of a bloody tragedy. Dave Glenn had been found

Continued on Page 8, Column 6.

James J. Hill at 75 Still Fighting for Money Supremacy

Empire Builder of Northwest Never Sees a Doctor or Takes European Trip.

ST. PAUL, Oct. 4.—The "Empire Builder" of the Northwest was 75 years old Tuesday. And the "Old Man" is still battling for supremacy like a youth, with his fame and fortune to make.

At his three-quarters of a century mark, James J. Hill is forging ahead, unafraid of new conditions, new laws and new blood. He is making no preparations to retire. He never has a doctor, never goes to Europe, eats anything he likes, and works on and on without end.

This year he bought the First National Bank of St. Paul and increased its capital from $1,000,000 to $5,000,000 and his surplus from $1,000,000 to $2,000,000. He bought the Second National Bank with deposits of $4,000,000 and merged it with the First National Bank. He bought the Northwestern Trust Company, of St. Paul, and put $1,000,000 more in capital and surplus in it.

He is building a $1,000,000 reference library for the people of St Paul.

Not only does Hill control the Great Northern Railroad, but his savings goes in the Northern Pacific, the Burlington, the Erie, and the Great Northern Steamship Company, which runs from Seattle to the Orient.

The ore properties controlled by Hill are valued at $600,000,000. It is said that in order to use the vast amount of ore he will soon be found competing with the United States Steel Corporation.

Clergyman in Legal Charge of Saloon

Minister Is Left as Administrator of Property by Man in Whisky Business.

NEW HAVEN, CONN., Oct. 4.—In the eyes of the law a clergyman is managing two of the city's liquor saloons. This has come about by the recent appointment of Father Poulat, pastor of the Ruthenian Greek Catholic Church, as administrator of the estate of Leon Anicki, a parishioner, at the request of the widow.

The estate was found to be a saloon, and partnership in another. The clergyman reluctantly took the trust to-day.

He will not tend bar, but under the excise laws he will be legally responsible for the conduct of both saloons.

Beauty Spots Match Both Hose and Eyes

Pretty Washington Debutante Starts New Fad in Society at Capital.

WASHINGTON, Oct. 4.—Miss Katherine Lockett, one of the prettiest debutantes of the season, has originated the idea of having the beauty patches which she wears with evening frocks match her eyes and her stockings.

Miss Mary Gheen, another debutante, started the fad of wearing stockings the color of her eyes.

Miss Lockett wears the tiny beauty color, which is scarcely larger than a pin head, high on her temples, half hidden by her hair.

J. Whitcomb Riley's Lost Poems Found

Editors Find 400 Unpublished Set of Verses in Books; 220 Will Appear.

INDIANAPOLIS, Oct. 4.—The announcement of the publication of the first complete collection of the works of James Whitcomb Riley brings to light the fact that within the last year, while the edition has been in the course of preparation, the editors have collected more than 400 poems by the Hoosier poet which never have appeared in book form.

Of this number Riley had definitely selected 180, while the remaining 220 poems will appear in the biographical edition, the title by which the complete works will be known

6 Twins in One Class; Teacher Is Puzzled

All Are Boys; Each Set Looks Alike; Hard for Instructor to Learn Right Names.

ONNARD, CAL., Oct. 4.—In one class of the Hueneme Grammar School of twenty-four members, one-fourth the members are twins. The class contains three sets of twin boys—George and William Argue, Harold and Howard Kier, Maurice and Charles Matthews. The fearless McCoburn, his more than her namesake, trouble, learning the names of her pupils, and to distinguish between them.

'400' WITHHOLDS JUDGMENT ON YOUNG OELRICHS

Meanwhile Vincent Astor's Chum Reiterates Denial That He Stabbed Girl in Joy Ride.

MISS SINGLETON IS SICK

Friends of Second Richest Bachelor in U. S. Shocked, and Police Expose Looms.

NEW YORK, Oct. 4.—Smart society, shocked by the charge brought against Hermann Oelrichs by Miss Lucille Singleton, is debating whether to listen favorably to his indignant protest that he is innocent of stabbing her during a quarrel in his automobile early Wednesday morning.

Except for his repeated denials, nothing has come of the incident since the first startling information that he had been arrested.

"I shall be exonerated," he is quoted as telling his friends. "The charge is untrue. The girl came by her wounds in the automobile smashup which occurred that morning and which was investigated."

The case has been postponed until October 7. Miss Singleton is ill. And because young Oelrichs is considered a rather exemplary youth, his friends find it hard to believe the charge of stabbing which the girl makes against him.

His First Serious Trouble.

For one thing, Oelrichs, in spite of the fact that he is the second richest bachelor in America, never has been in trouble before; that is, not the serious trouble that is the lot of many of the gilded youths. There have been a few arrests for speeding, and trivial matters of such sort, but nothing of significance. Therefore his friends were shocked when the news of his arrest first was heralded.

Oelrichs has been a leader in the younger set of New York society. He and Vincent Astor have been boon companions, associates in business deals, friendly rivals in automobile races, in the purchase of horses and motor cars and were close comrades on cotillion floors.

They were rivals in early youth in the little affairs of the heart, and later were more serious antagonists when they both were constant callers on the beautiful Miss Margaret Andrews, of Newport and New York.

Remain Friends, Though Rivals.

Both were in love with her, current gossip said, but they remained friends through it all.

"A nice boy, Hermann Oelrichs," the mothers of Newport and New York were wont to declare. And they were glad that he should call upon their daughters. What if he was not the second richest bachelor, second only to his chum, Vincent Astor, and his mother the sister of Mrs. W. K. Vanderbilt, Jr.?

Then came the scandal, briefly this:

Following an automobile smashup, a young woman of great beauty, Miss Lucille Singleton, declared she had been stabbed by her companion in the machine. The man, she said, was known to her as "Billy" Creighton, a Columbia University student.

Upon her complaint, the identity of her companion was investigated, and was established as that of Hermann Oelrichs, who later was arrested in her apartments. Miss Singleton professed surprise when she heard that the rich youth was her acquaintance, but she maintained her story.

She said later that the Oelrichs family, through legal representatives, had offered her $400 to drop the charge.

Miss Singleton is the daughter of a wealthy mine owner in Mexico and Texas, and it is said she has been a Bryn Mawr student.

A police scandal is brewing as incident to the smashup. Detective T.P. Trayer, who first investigated the accident, has been suspended because he reported the affair was without suspicious circumstances.

Water Pumped Into Head to Add Height

Subterfuge of Applicant for Fire Department Job Is Discovered by Doctor.

CHICAGO, Oct. 4.—Dr. E. T. Olsen, physical examiner of the Civil Service Commission, discovered a new plan to dodge the rules of the fire department to-day. Several days ago an applicant for a position as fireman was examined and found to be three-quarters of an inch short.

To-day he appeared again, and the tape showed he had gained half an inch. Dr. Olsen ran his hand over the man's head, which appeared to be soft and pulpy. It is estimated that he had injected at least a half cup of water under his scalp, but insisted he was born that way.

Inasmuch as he was still a quarter of an inch short, he was rejected.

Kall Aposels to Karry Gospel of Simpul Spelling

Libral Salry Is Ofered Person Hoo Ken Kwalifi as Pres Agent.

CHICAGO, Oct. 4.—There is a good pozishun awaiting sumone who wants to be a simplified spelling pres agent at a libral salry. If U want the job at U have to do is to be abl to think ordinarily, rite lik this and roses the following qualifikashuns:

U must mesur up in general atainment and personalite to the avreg colej profesor or skul superintendent.

Be familiar in a genral way with histry of speling and the verdiks and arguments of filologikal skolars in favor of rektifying it.

In other language the committee on simplified spelling of the Illinois Teachers' Association to-day announced that it needed men and women of scholarly attainments to spread the simplified spelling propaganda throughout the Northwest, and will pay liberally any who can do the work.

Have Married Each Other Eleven Times

Wedding Ceremony Performed for Vernons in Every Land They Have Visited.

HAGERSTOWN, MD., Oct. 4.—To be married to each other eleven times since 1909 has been the novel experience of Mr. and Mrs. Frank Vernon, who are at Braddock Heights. The marriage ceremonies have been performed in many different countries.

Asked why he and his wife had been married so often, Vernon said it was a sort of a hobby with them and they took the step as a precaution because in some foreign countries marriages performed in others are not recognized.

He and his wife were first married in Columbus, Ohio, in 1909; then in Montreal, in 1910; in England Scotland, Wales, France, Germany, Belgium and Russia, in 1910; in Sydney, Australia, in 1912, and in Vera Cruz, Mexico, in 1913. They hold marriage certificates of all these weddings and the display is unique.

Reno Divorce Law Halves Rail Traffic

Travel to Nevada Town Shows Remarkable Decrease Since Statutes Were Amended.

OMAHA, Oct. 4.—The Reno, Nev., passenger business has decreased almost one-half since the reformed divorce laws became effective.

In figuring their accounts for the first half of the year two transcontinental railroad lines operating through Nebraska discovered that the passenger business with the Nevada city had dropped 40 per cent since the new divorce laws became operative.

Under the old laws of Nevada a divorce could be procured after a residence of 90 days, and at certain times the passenger business on account of Reno was high. Since that law was amended so that a residence of one year is required, the divorce colony has dwindled to almost nothing.

Debs Says Girl Has Grown Good in Home

Socialist Leader Declares His Experiment With Young Woman Is a Success.

BATTLE CREEK, MICH., Oct. 4.—Although Eugene V. Debs, here today, was averse to discussing for publication the recent episode in which he took a woman from the street into his home at Terre Haute to befriend her, he told his friend, Channing Sweet, of Denver, that his experiment was a success.

"The woman" says Debs, has fully reformed, and neighbors, who were upset at first, are getting over it."

"The woman was a victim of the present economic conditions," said Debs, "and of social circumstances, rather than basic faults of her own."

Veterans Name 7 Chiefs for One Place

Death Toll of Year Causes Battalion to Elect Group of Vice Presidents.

BATTLE CREEK, MICH., Oct. 4.—Because so many deaths occurred in 1913 to thin their ranks, veterans of Michigan Battalion, Merrill Horse, took a novel way to insure a president next year by electing seven vice presidents this afternoon.

They figure that if the president-elect, William LaBerteaux, of Leslie, should die during 1914 they will be reasonably sure of a successor.

BANKERS FAVOR U. S. CONTROL OF THE LEVEES

Members of the Atlanta Clearing House Indorse Bill for Protection of Mississippi Basin.

APPROVAL IS UNANIMOUS

Financiers From All Sections of Country Behind Measure Now in Congress.

MEMPHIS, Oct. 4.—The control of the levees along the lower Mississippi River and their completion by the National Government has been indorsed again by a class of men whose opinions on such matters are perhaps even more conservative than those of the Mayors, Governors and others who have approved the project. This time the bankers of the country—the officials of the largest banks in the best cities from Maine to California and Canada to the Gulf, have said what they think of the bill that was introduced at the last session of Congress by Messrs. Ransdell and Humphreys, and which is being fostered by the Mississippi River Levee Association.

As was the case with the Governors of the various States, the Mayors of 1,200 cities, and the different commercial organizations throughout the country, the bankers are unanimously for the control of the lower Mississippi River flood by the Government. Several are strongly in favor of the levee proposition while others do not commit themselves to a plan of flood protection but agree that immediate action by the Government is necessary.

Bankers to Aid Legislation.

Several of these bankers will assist the Mississippi River Levee Association in aiding the Ransdell-Humphreys measure to pass. Offers to do what they could and their services at the direction of the Association were contained in several letters received recently by the association.

The Atlanta Clearing House Association sent a letter signed by all of the members. It indorsed the levee proposition in strong terms.

"Believing, as we do," say the Atlantians, "that the United States Government should contribute largely, if not solely, to the protection of the property through which the great Mississippi River flows, we earnestly desire to lend our co-operation in pushing to a successful issue the bill which the people living in the States adjacent to the Mississippi have introduced in Congress.

Government Work Due.

"Since the people living in these States have already spent nearly $70,000,000 in their efforts to cope with the floods, we feel that it is only right and just for the Government to come forth and furnish the necessary $50,000,000 to complete the levee system which will bring into cultivation millions of acres of the richest land in the world, now undeveloped, and which will add to the wealth of the nation annually eight times the amount of the expenditure necessary to protect these lands.

"We, the undersigned members of the Atlanta Clearing House, sincerely trust the United States Government will take a hand in this important problem and work it out to a successful termination, as we feel it a matter of supreme interest to the nation at large."

Mott at Last to Wed Mrs. Bowne

Union in Sight for World-Elopers

Final Chapter in Love Drama

Frances Hewitt Bowne, who may now wed man she eloped with.



Divorce of Injured Husband and Reported Suit of Deserted Wife to Give Freedom.

NEW YORK, Oct. 4.—The curtain will fall to the tune of wedding bells on the sensational drama of the love of Frances Hewitt Bowne and Jordan Lawrence Mott, III. Their story has been one to add some sordid pages to the book of American life. It has included the destruction of two homes, for both Mrs. Bowne and Mott, eloping, left their legally married mates. It has told how Mott, the son of an old and wealthy family, has been denounced by his relatives. And most romantic of all it included the flight of the elopers across the world, with Hector Fuller, soldier of fortune, globe trotter, prince of adventurers, hot on their trail, commissioned by Mott's family to return with him to New York.

Mrs. Bowne and Mott are living together in Hongkong. Mrs. Bowne's husband, a wealthy lawyer, has just received a divorce from his wife. Mott is still legally married, but it has been reliably reported that his wife will seek and will be granted a decree of divorce. And because of the consistent and repeated expressions of true love for each other, made by the elopers, it is believed that they will marry as soon as possible.

One year ago it all began, a series of the most sensational incidents in American social history. Walter Bowne, the husband of Mott's inamorata, was named by John P. Manning as co-respondent in a divorce suit against Mrs. Adele Taylor Manning. This suit followed a fist fight between Bowne and Manning in a hotel cafe.

Society attached much significance to Manning's accusations at the time, and consequently little sympathy was expressed when, a little later, Mrs. Bowne fled with Mott.

The Bowne-Mott affair eclipsed the Manning-Bowne affair in popular interest. Mrs. Bowne was beautiful. All America paid tribute to her loveliness when, as Frances Gibson, she established herself to prominence as prima donna in "The Chocolate Soldier." Everywhere she was the subject of admiration. Her early exploits as an athletic schoolgirl, as a cowpuncher in the West, as a brilliant, dashing young woman, were published everywhere. And when she married the wealthy New York lawyer, Walter Bowne, her husband became the most envied man.

Something in her free spirit must have been akin to the temperament of Jordan L. Mott. The two were immediately infatuated. They were seen together. Their names were linked together in casual, innocent gossip, but no one dreamed of a liaison until the startling things came that they had fled together.

It is generally believed that Mott considered the matter of his flight calmly and logically. It is even said that he had a long conference with his father, General Mott, before he fled, and refused to be swerved from his purpose by the pleading of the aristocratic proud old general.

Then they disappeared. So great a surprise was this circumstance that when Bowne missed his wife he did not associate her disappearance with Mott's, nor did the rest of the world, until the message came that they had shipped on a British tramp steamer.

There was romance enough in this circumstance. They shipped as cabin boy and maid, and almost idyllic was their existence on board. The boat was the Indradeo, and was bound for China.

The Motts still were eager for the return of their son to his home and to his wife. They realized that he could be brought back only by force of moral persuasion, and consequently they sent his best friend, Hector Fuller, in pursuit.

Fuller Sent in Pursuit.

Fuller was a romantic figure, a true nomad and world-roamer. He had been a war correspondent and a globe trotter, and was qualified as probably no other man to pick up the trail of the elopers. And because of his intimacy with Mott, he was qualified best to get him to return.

General Mott called up Fuller, gave him a letter of credit of $10,000 and assured him of $25,000 should he succeed in his mission. Fuller started after the leisurely Indradeo on the swifter Mauretania. He reached Paris, and started southward, aiming to head off the tramp boat at Gibraltar.

But a railroad strike had occurred, and the pursuer was held at Antijusia just long enough to miss catching the Indradeo. Again he picked up the sea trail and followed it through strange tropical seas into which the elopers went in search of happiness on their illicit honeymoon. He missed them successively at Port Said, Singapore and Colombo, and if was only at their journey's end, when they had settled down to life in

Continued on Page 2, Column 5.

CANAL TO BE DONE FRIDAY WHEN BLAST RIPS HOLE IN GAMBOA DIKE

Some Insignificant Work Will Be Needed to Let Large Vessels Through, but the Huge Task Will Really Be Completed Then.

Arrangements Made for the Linking of the Two Oceans and the Ending of Gigantic Nine-Year Project of the United States.

COLON, PANAMA, Oct. 4.—Next Friday the Panama Canal will become a reality. On that day the great Gamboa dike, the last obstruction separating the waters of the Atlantic and the Pacific Oceans, will be blown up, and the two bodies will be united.

Then the canal will be truly completed. There will be some work to be done before heavy-draft vessels can be sent from one ocean to the other, but that work consists merely of the removal of obstructions from the channel and is relatively insignificant.

Already four 26-inch pipes have been inserted in Gamboa dike through which the waters of Gatun Lake now flow into Culebra cut. The flow, probably, will be started to-morrow.

But next Friday will come the real union of the two oceans, when the Gamboa dike will be dynamited. The engineers in charge will allow the water to trickle through the pipes in the meanwhile to settle in the Culebra cut, and to form thus a cushion to receive something of the force of the shock that comes when Gamboa dike is dynamited. Already workmen are drilling 30-foot holes in the dike to take the charges of explosive.

Jungle Must Be Removed.

But these charges will not demolish the dike. They will merely loosen the material so that the water will be able to trickle through and cut its own channel. The steam dredges will complete the work of opening the channel, and once this is done, a clear passage from the Atlantic to the Pacific will result.

There is work to be done in removing the dense tropical vegetation from the channel, where it has grown since the cutting was done. The canal flora grows rapidly. Culebra cut is covered in many places by trees and rank undergrowth and much vegetation there is in the bottom of Gatun Lake.

And because there is work yet to be done, Colonel Goethals has put his foot decisively on all projects for a great celebration. It will all be done quietly, said the Colonel, without fuss or feathers. Even when the great explosion comes that will demolish Gamboa dike, there will be no demonstration, nor any crowds to watch, nor any notice taken, it is believed. Explosions are common enough in the Canal Zone to warrant that this one should go unnoticed.

Climax Truly American.

So the union of the Atlantic and the Pacific will be a secret nuptial, and the end of nine years' work, of 50 years of great visions, will be effected quietly, in a manner typically American.

It is expected that by December the waters in Gatun Lake will have risen high enough to bring the waters in the entire canal up to the deep water level, when the large ships can be sent through.

Gatun Lake is the keystone of the entire canal, the one secret of its being. It is a large artificial body of water made by impounding the waters of the Chagres River in the valley. Without its construction, the entire canal system would be a failure. Gatun Lake is the feeder for the canal. At one end is the Culebra Cut, leading down through the Miraflores locks into the inlet from the Bay of Panama. At the other end of the lake the canal leads through a series of three pairs of locks into the channel which has been dug to Limon Bay. The water level in Gatun Lake, when the full supply is accumulated, will be 87 feet above sea level.

It is the wall between Gatun Lake and Culebra Cut that is being tapped

NOTICE

If you have any difficulty in buying Hearst's Sunday American anywhere in the South notify Circulation Manager, Hearst's Sunday American, Atlanta, Ga.

HEARST'S
SUNDAY AMERICAN

EDITION FOR
FLORIDA

VOL. I. NO. 27. Copyright, 1913, by The Georgian Company. ★★★ ATLANTA, GA., SUNDAY, OCTOBER 5, 1913. PRICE FIVE CENTS.

CIRCULATION
OF
THE SUNDAY AMERICAN
THE ATLANTA GEORGIAN

The sworn statement of circulation, made to the U. S. Government, appears in columns 5 and 6, this page.

120,000 Copies

Of To-day's (October 5) SUNDAY AMERICAN Have Been Ordered by Newsdealers and News Agents.

Sunday American's Gross Circulation September 1913		
	September 28 - - -	116,456
	September 21 - - -	106,246
	September 14 - - -	106,519
	September 7 - - -	106,908

AVERAGE RETURNS OF UNSOLD COPIES FOR MONTH OF SEPTEMBER, 8.70 PER CENT.

Sunday American Average Net Paid Circulation for six months, sworn to in report to Government	74,138
Variously Distributed, as explained below in right-hand column	3,363
Total Circulation, average for six months	77,501
Sunday American Average Circulation for August and September	93,873

Analysis of Sworn Statement Made to United States Government

Hearst's **SUNDAY AMERICAN**, published in Atlanta, reached a total circulation of over 100,000 on August 24. Each Sunday following has shown a solid, aggregational increase. The first issue of The **SUNDAY AMERICAN** was published on April 6, 1913. **To establish a Sunday newspaper with over 100,000 net paid circulation in six months** is an unparalleled achievement. The important thing in newspaper circulation is **solid growth.** The appended figures make an amazing record of **newspaper growth** of the right kind.

Attention is called to the third column in the following table, under the head "Variously Distributed." The figures so given include papers distributed to advertising agencies throughout the United States, sent to hotels for files, to charitable and public institutions, to advertisers in the South, to employees, for files, for samples, etc. Such distribution is regarded as the best kind of circulation, although not classified as net.

	Gross Output.	Net Paid.	Variously Distrib'd.	Total Circ'n.
Sept. 28	116,456	103,721	3,480	107,201
Sept. 21	106,246	97,820	2,186	100,006
Sept. 14	106,519	95,558	3,620	99,178
Sept. 7	106,908	88,016	2,761	91,777
Aug. 31	104,625	89,180	3,354	92,534
Aug. 24	103,502	86,940	3,203	90,143
Aug. 17	97,883	88,568	1,856	90,424
Aug. 10	97,260	86,759	2,031	88,830
Aug. 3	91,905	81,957	1,810	83,767
July 27	88,962	72,194	2,499	75,353
July 20	88,157	73,062	3,299	76,361
July 13	86,600	67,125	2,354	81,909
July 6	86,826	75,807	2,832	78,869
June 29	84,230	65,948	2,183	68,131
June 22	85,384	70,945	2,956	74,901
June 15	81,708	63,543	3,610	67,153
June 8	77,099	57,399	2,960	60,359
June 1	75,141	62,490	3,242	65,732
May 25	73,728	57,039	5,797	62,837
May 18	79,222	56,611	5,644	62,255
May 11	78,086	58,041	3,938	62,979
May 4	80,776	57,737	5,713	63,450
April 27	78,828	59,644	3,241	62,885
April 20	81,334	64,656	3,304	68,271
April 13	81,483	72,076	2,934	75,010
April 6	88,593	87,088	549	89,128

THE GEORGIAN'S CIRCULATION ANALYZED

Below is given the circulation of The Georgian, by days—an analysis of the sworn statement to the U. S. Government—for the six months ending September 30, the average net paid for each month, the number of copies variously distributed, and the percentage of unsold or returned copies for each month:

April Average, Net Paid	35,023	July Average, Net Paid	47,665
Variously Distributed	2,465	Variously Distributed	1,720
Total Circulation	37,488	Total Circulation	49,685
Average returns unsold copies, per cent	6.41	Average returns unsold copies, per cent	7.74
May Average, Net Paid	41,602	August Average, Net Paid	70,365
Variously Distributed	2,601	Variously Distributed	1,986
Total Circulation	44,203	Total Circulation	72,351
Average returns unsold copies, per cent	8.98	Average returns unsold copies, per cent	6.86
June Average, Net Paid	44,952	September Average, Net Paid	59,167
Variously Distributed	2,046	Variously Distributed	3,164
Total Circulation	46,998	Total Circulation	62,331
Average returns unsold copies, per cent	7.18	Average returns unsold copies, per cent	8.50

Circulation of The Georgian, April, 1913.

April 1	35,877
April 2	35,176
April 3	34,846
April 4	33,123
April 5	28,564
April 7	33,564
April 8	36,159
April 9	36,228
April 10	37,182
April 11	37,478
April 12	39,894
April 14	37,588
April 15	38,816
April 16	38,434
April 17	38,118
April 18	38,978
April 19	40,644
April 21	38,252
April 22	37,765
April 23	33,975
April 24	28,737
April 25	39,289
April 26	39,894
April 28	37,537
April 29	35,042
April 30	34,222
April 30	41,621
Average net paid	35,023
Distributed to advertisers, advertising agencies throughout the United States, hotels, exchanges, libraries, samples, public institutions, files, employees, etc	2,465
Total circulation	37,488
Unsold or returned copies for month, average per cent	6.41

Circulation of The Georgian, May, 1913.

May 1	53,311
May 2	50,126
May 3	46,365
May 5	53,262
May 6	56,760
May 7	50,942
May 8	50,514
May 9	47,444
May 10	45,598
May 12	45,976
May 13	46,297
May 14	44,957
May 15	45,473
May 16	43,657
May 17	45,450
May 19	44,918
May 20	44,995
May 21	44,867
May 22	43,540
May 27	47,340
May 24	45,566
May 26	40,838
May 27	46,709
May 28	50,695
May 29	49,684
May 30	52,297
May 31	44,796
Average net paid	41,602
Distributed to advertisers, advertising agencies throughout the United States, hotels, exchanges, libraries samples, public institutions, files, employees, etc	2,601
Total circulation	44,203
Unsold or returned copies for month, average per cent	8.98

Circulation of The Georgian, June 1913.

June 2	49,726
June 3	52,606
June 4	52,494
June 5	52,686
June 6	51,331
June 7	49,114
June 9	45,962
June 10	48,067
June 11	46,140
June 12	45,228
June 13	46,821
June 14	45,525
June 16	55,119
June 17	50,141
June 18	45,985
June 19	48,860
June 20	48,804
June 21	47,490
June 23	50,126
June 24	51,986
June 25	50,126
June 26	50,827
June 27	51,481
June 28	50,740
June 30	53,896
Average net paid	44,952
Distributed to advertisers, advertising agencies throughout the United States, hotels, exchanges, libraries samples, public institutions, files, employees, etc	2,046
Total circulation	46,998
Unsold or returned copies for month, average per cent	7.18

Circulation of The Georgian, July 1913.

July 1	51,471
July 2	51,401
July 3	51,548
July 4	49,389
July 5	51,058
July 7	49,896
July 8	50,125
July 9	50,823
July 10	50,747
July 11	50,758
July 12	50,240
July 14	51,857
July 15	50,977
July 16	51,890
July 17	50,977
July 18	51,411
July 19	50,997
July 21	52,750
July 22	52,758
July 23	52,828
July 24	52,508
July 25	54,506
July 26	54,758
July 28	54,507
July 29	53,115
July 30	54,340
July 31	52,844
Average net paid	47,665
Distributed to advertisers, advertising agencies throughout the United States, hotels, exchanges, libraries, samples, public institutions, files, employees, etc	1,720
Total circulation	49,685
Unsold or returned copies for month, average per cent	7.74

Circulation of The Georgian, August, 1913

Aug. 1	84,297
Aug. 2	85,134
Aug. 4	74,244
Aug. 5	54,857
Aug. 6	75,297
Aug. 7	76,992
Aug. 8	77,287
Aug. 9	77,228
Aug. 11	73,742
Aug. 12	74,187
Aug. 13	74,463
Aug. 14	76,709
Aug. 15	73,121
Aug. 16	74,251
Aug. 18	75,623
Aug. 19	74,957
Aug. 20	75,993
Aug. 21	76,395
Aug. 22	77,296
Aug. 23	77,296
Aug. 25	121,758
Aug. 26	94,705
Aug. 27	74,181
Aug. 28	74,181
Aug. 29	74,181
Aug. 30	74,181
Average net paid	70,365
Distributed to advertisers, advertising agencies throughout the United States, hotels, exchanges, libraries, samples, public institutions, files, employees, etc	1,986
Total circulation	72,351
Unsold or returned copies for month, average per cent	6.86

Circulation of The Georgian, Sept., 1913.

Sept. 1	73,950
Sept. 2	73,180
Sept. 3	72,927
Sept. 4	71,718
Sept. 5	71,733
Sept. 6	81,181
Sept. 8	68,192
Sept. 9	67,166
Sept. 10	66,218
Sept. 11	67,167
Sept. 12	65,376
Sept. 13	68,787
Sept. 15	65,227
Sept. 16	66,140
Sept. 17	65,301
Sept. 18	46,841
Sept. 19	65,278
Sept. 20	65,560
Sept. 22	64,526
Sept. 23	65,301
Sept. 24	64,141
Sept. 25	65,560
Sept. 26	67,166
Sept. 27	67,167
Sept. 29	59,167
Average net paid	59,167
Distributed to advertisers, advertising agencies throughout the United States, hotels, exchanges, libraries samples, public institutions, files, employees, etc	3,164
Total circulation	62,331
Unsold or returned copies for month, average per cent	8.50

Governor Slaton Personally Investigates and Verifies the Circulation of The Georgian and Hearst's Sunday American. :: ::

HEARST'S
DAILY GEORGIAN AND SUNDAY AMERICAN

October 4th 1913.

At the request of the managment of The Atlanta Georgian and The Sunday American, I personally examined on Friday after noon their various circulation statements, in detail. This work required sometime, but it was willingly given, because I regard these newspapers as enterprises of which all Georgia should be proud. The figures the papers furnish, under oath, to the postal authorities show a marvelous growth for the time The Georgian and Sunday American have been in Mr. Hearst's hands--particularly The Sunday American, which is only six months old.

These circulation figures I have checked up and verified in person. I have examined the sworn statements of the circulation manager and the cashier of The Georgian corporation, and cross questioned them in detail about the circulation figures. I believe the figures to be absolutely correct.

Purely from a business man's viewpoint, both The Georgian and The Sunday American, in points of quality and quantity of circulation, should be, and I have no doubt are, highly satisfactory and effective advertising mediums. Certainly they are most excellent newspapers, and should commend themselves to merchants for business purposes.

The fine circulation showings furnish me ample foundation for warm congratulations. I sincerely wish for Mr. Hearst and his Georgia newspapers the fullest measure of prosperity and success--both of which seem assured. I am persuaded this great publisher means to be consistently a firm and powerful friend of Atlanta, Georgia, and the whole South, and I well know his ability to do big things in a big way.

John M. Slaton.

Statement of the Ownership, Management, Circulation, Etc., of The Sunday American and The Atlanta Georgian.

THE ATLANTA GEORGIAN

STATEMENT OF THE OWNERSHIP, MANAGEMENT, CIRCULATION, ETC., OF THE ATLANTA GEORGIAN, of Atlanta, Ga., published daily, except Sunday, at Atlanta, Ga., required by the Act of August 24, 1912.

Owners—THE GEORGIAN COMPANY, Atlanta, Ga. W. R. Hearst, 127 Riverside Drive, New York City.

Known bondholders, mortgagees, and other security holders, holding 1 per cent or more of total amount of bonds, mortgages, or other securities: W. R. Hearst, 127 Riverside Drive, New York City; Trust Company of Georgia, trustee, Atlanta, Ga.

Editor—Keats Speed, Atlanta, Ga.

Managing Editor—H. M. Schoendenbach, Atlanta, Ga.

Business Manager—Hugh E. Murray, Atlanta, Ga.

Publisher—The Georgian Company, Atlanta, Ga.

Average number of copies of each issue of this publication **sold or distributed, through the mails or otherwise, to paid subscribers,** during the six months preceding the date of this statement, 83,872. Distributed to agents, hotels, files, samples, employees, etc., 2,330. Total circulation, 86,142.

THE GEORGIAN COMPANY.
By Foster Coates, President.

Sworn to and subscribed before me this 3rd day of October, 1913.

H. C. CROSTHWAIT,
Notary Public.

(My commission expires March, 1915.)

We, the undersigned, Albert Ellis, Circulation Manager Hearst's Sunday American and Atlanta Georgian; W. K. Steedman, Cashier Hearst's Sunday American and Atlanta Georgian; T. W. Nations, Circulation Bookkeeper Hearst's Sunday American and Atlanta Georgian, affirm that after complete verification of records the above statement of circulation is absolutely correct.

ALBERT ELLIS,
W. K. STEEDMAN,
T. W. NATIONS.

THE SUNDAY AMERICAN

STATEMENT OF THE OWNERSHIP, MANAGEMENT, CIRCULATION, ETC., OF HEARST'S SUNDAY AMERICAN, published Sunday at Atlanta, Ga., required by the Act of August 24, 1912.

Owners—THE GEORGIAN COMPANY, Atlanta, Ga. W. R. Hearst, 127 Riverside Drive, New York City.

Known bondholders, mortgagees, and other security holders, holding 1 per cent or more of total amount of bonds, mortgages, or other securities: W. R. HEARST'S SUNDAY AMERICAN, published Sunday at Atlanta, Ga., required by the Act of August 24, 1912.

Owners—THE GEORGIAN COMPANY, Atlanta, Ga. W. R. Hearst, 127 Riverside Drive, New York City.

Known bondholders, mortgagees, and other security holders, holding 1 per cent or more of total amount of bonds, mortgages, or other securities: W. R. Hearst, 127 Riverside Drive, New York City; Trust Company of Georgia, trustee, Atlanta, Ga.

Editor—Keats Speed, Atlanta, Ga.

Managing Editor—H. M. Schoendenbach, Atlanta, Ga.

Business Manager—Hugh E. Murray, Atlanta, Ga.

Publisher—The Georgian Company, Atlanta, Ga.

Average number of copies of each issue of this publication sold or distributed, through the mails or otherwise, to paid subscribers, during the six months preceding the date of this statement, 94,138. Distributed to advertising agents, hotels, files, samples, employees, etc., 3,363. Total circulation, 97,501.

THE GEORGIAN COMPANY,
By Foster Coates, President.

Sworn to and subscribed before me this 3rd day of October, 1913.

H. C. CROSTHWAIT,
Notary Public.

(My commission expires March, 1915.)

We, the undersigned, Albert Ellis, Circulation Manager Hearst's Sunday American and Atlanta Georgian; W. K. Steedman, Cashier Hearst's Sunday American and Atlanta Georgian; T. W. Nations, Circulation Bookkeeper Hearst's Sunday American and Atlanta Georgian, affirm that after complete verification of records the above statement of circulation is absolutely correct.

ALBERT ELLIS,
W. K. STEEDMAN,
T. W. NATIONS.

James J. Hill at 75 Still Fighting for Money Supremacy

Empire Builder of Northwest Never Sees a Doctor or Takes European Trip.

ST. PAUL, Oct. 4.—The "Empire Builder" of the Northwest was 75 years old Tuesday. And the "Old Man" is still battling for supremacy like a young with his fame and fortune to make.

At his three-quarters of a century mark, James J. Hill is forging ahead, unafraid of new conditions, new laws and new blood. He is making no preparations to retire. He never has a doctor, never goes to Europe, eats anything he likes, and works on and on without end.

This year he bought the First National Bank of St. Paul and increased its capital from $1,000,000 to $3,000,000 and its surplus from $1,000,000 to $2,000,000. He bought the Second National Bank with deposits of $4,000,000 and merged it with the First National Bank. He bought the Northwestern Trust Company, of St. Paul, and put $1,000,000 more in capital and surplus in it.

He is building a $1,000,000 reference library for the people of St. Paul.

Not only does Hill control the Great Northern Railroad, but his say goes in the Northern Pacific, the Burlington, the Erie, and the Great Northern Steamship Company, which runs from Seattle to the Orient.

The ore properties controlled by Hill are valued at $600,000,000. It is said that in order to use the vast amount of ore he will soon be found competing with the United States Steel Corporation.

Kall Aposels to Karry Gospel of Simpul Spelling

Libral Salry Is Ofered Person Hoo Ken Kwalifi as Pree Agent.

CHICAGO, Oct. 4.—There is a good pozishun awaiting sumone who wants to be a simplified spelling pres agent at a libral salry. If U want the job al U have to do is to be abl to think ordinarile, rite lik this and poses the following qualifikashuns:

U must mesur up in general stainment and personalite to the avrag coleg profesor or skul superintendent.

Be familiar in a genral way with histry of spelling and the verdikts and argruments of filological skolars in favor of rectifying it.

In other language the committee on simplified spelling of the Illinois Teachers' Association to-day announced that it needed men and women of scholarly attainments to spread the simplified spelling propaganda throughout the Northwest, and will pay liberally any who can do the work.

WISCONSIN FARMERS HAVE 320-ACRE POTATO PATCH

HANCOCK, WIS., Oct. 4.—Many Wisconsin people, and, indeed, not a few in the vicinity of Hancock, will open their eyes in wonder when told of a 320-acre field of potatoes on the farm of the O'Connor brothers, in the town of Hancock.

The longest rows in this field are seven-eighths of a mile one way and half a mile the other.

AMERICAN SUNDAY MONTHLY MAGAZINE
Section
OCT 5 1913
Hearst's Sunday American, Atlanta



Copyright, 1913, by The Star Co.

BEGINNING A SONG of SIXPENCE

By Frederick Arnold Kummer

LINKING OF 2 OCEANS TO END 9-YEAR TASK OF U.S.

By December It Is Expected That Water Will Rise So That Large Vessels Can Go Through Ditch.

Continued From Page 1.

by pipes, and that will be dynamited, next week.

Canal Virtually Finished.

It is to be seen that the canal virtually can be called complete, for the remaining work will be mere child's play compared with the herculean feats already accomplished. Thus the Americans have finished in nine years the task which baffled the French after many years of work.

It is interesting to read the accounts of the beginning of work in Culebra Cut by the French, February 1, 1882. It was a gala event. A huge banquet was given, amidst flowers, lilies and champagne, ending with a grand ball in the evening. Even the motorboats in which the enthusiastic Frenchmen were going to cruise over the canal were on hand. The motorboats were never used. After several years of heart-breaking toil, the Frenchmen retired, and admitted their defeat.

When the Americans began work in 1904 the world scoffed. But after the American engineers had been on the job a year or more the world began to lose its scornful smile and to realize that the Americans means business. Many mistakes were made. Twice as much earth has been excavated as the plans originally called for, and it has cost twice as much money as was at first estimated.

Laborers Alone Number 40,000.

The Americans started out with the machinery left by the French. This they soon found to be hopelessly inadequate, and they now say that they could have accomplished little more than did the French with the same equipment. In November, 1904, the first steam shovel found its way into the equipment. Immediately this gigantic instrument became the presiding genius of canal construction, and there have been hundreds in operation, ranging in size from the 26-ton model to the 102-ton giants. The entire lot of antiquated machinery of the French has been superseded by modern equipment.

More than 40,000 men were employed as laborers alone, the giant equipment requiring that many.

The total cost of the canal, including the purchase from the new Panama Canal Company, the French combine, and the payment to the Republic of Panama, will closely approach $400,000,000. This is by far the most costly engineering project in the world, costing $10,000,000 a mile.

Sanitary Work Vital.

Over $1,000,000 has been spent in making the canal zone habitable and sanitary. This apparently extravagant expenditure was the greatest factor in making the canal a reality, according to engineers. Much of the failure of the French was due to the fact that the workmen could not survive the fever and pest-ridden country.

The Canal Zone contains about 426 square miles, about 95 of which are under the waters of the canal and Gatun and Mcraflores Lakes. It begins at a point three nautric miles from mean low water mark in each ocean and extends for five miles on each side the center line of the route of the canal. It includes the group of islands in the Bay of Panama, named Parida, Naos, Culebra and Flamenco. The cities of Panama and Colon are excluded from the zone, but the United States has the right to enforce sanitary ordinances in those cities, and to maintain public order in them in case the Republic of Panama should not be able to do so, in the judgment of the United States.

Cocthals Notable Figure.

The population of the Canal Zone, official census, is 62,820; of Panama City, 25,363; of Colon, 17,749.

In the construction of the canal, most of the manual labor was performed by Spaniards, Italians, West Indians and natives of the Republic of Panama. To them much credit is due, but the major part of the glory must be given to American engineers and the officials, clerical force, construction men and skilled artisans, who were practically all Americans.

The Panama Canal has been a big undertaking and has developed some big men, chief among them being Colonel G. W. Goethals, who is known as "the man who made the dirt fly."

Story of Goethals and Men Who Dug the Canal

Every American will thrill with pride when the waters of the Atlantic and Pacific meet for the first time through the Panama Canal, but there are four men who would be justified in thrilling more than all others. It is due mostly to their hard work, determination, ploughing perseverance, patty, patience, diplomacy and skill that the Canal has become a fact. They are Colonel George Washington Goethals, chairman of the Isthmian Canal Commission; Chief Engineer of that commission and Governor of the Canal Zone, and his assistants, Colonel Harvey E. Hodges, Lieutenant Colonel David DuB. Gaillard, and Lieutenant Colonel William L. Sibert.

When a Chief Engineer was first selected for the canal, Colonel Roosevelt, then President, sent down a civilian named Wallace. He soon resigned. It is said that he almost worried himself into a decline because of his fear that the canal would finish him before he could finish the canal.

Goethals Put on Job.

John P. Stevens, an accomplished engineer, but also a civilian, was the next Chief Engineer of the Isthmus. Mr. Stevens resigned in disgust after about a year, and then quit. Colonel Roosevelt then delivered himself of a speech to the effect that, having had two civilians, both of whom resigned, he would now try the army and give the job of building the canal to someone who couldn't quit, and presented with Secretary of War William H. Taft followed, and Colonel Goethals, then Captain Goethals, attached to the general staff of the army at Washington, was selected.

George Washington Goethals was born in Brooklyn on June 26, 1858. At 15 years of age he entered the College of the City of New York, graduating three years later.

Young Goethals had a hankering for a military career, and consequently he managed to get an appointment to the United States Military Academy at West Point, where he graduated June 12, 1880, ranking second in his class. His first assignment was to Willetts Point, N. Y., where he joined the Engineering Corps. As a lieutenant he had charge of fortifications along Indiana, and so distinguished himself in engineering.

In November, 1882, Goethals was made an engineering officer of the Department of Columbia, and three years later was promoted to a first lieutenancy and made an assistant to Lieutenant Colonel William E. Merrill, who was in charge of improvements being made in the Ohio River near Louisville. Here the young first lieutenant got much excellent engineering experience, for Lieutenant Colonel Merrill was also supervising the work at the Falls of Ohio, and in charge of the work of constructing the Louisville and Portland Canal and the work of improving the Harbor of Refuge near Chicago.

Skill Is Recognized.

The War Department recognized the sterling worth of Goethals, when in 1885 he, still a first lieutenant, was made a professor at the West Point Military Academy. There he remained for four years, when he was again made assistant to Lieutenant Colonel Merrill, who this time was in charge of improvements on the Ohio River near Pittsburg. On December 14, 1891, Goethals was made a captain and placed in charge of improvements being made in the Tennessee River near Chattanooga. This was Goethals' first big engineering assignment. The River was a series of rapids, and navigation practically impossible. It was Goethals' work to clear the river of boulders and other obstructions and to build a canal 14½ miles long, 70 feet wide and 4 feet deep.

Completion of the work fell to another, however, before Captain Goethals could complete it the Spanish War started and Goethals was made a lieutenant colonel of volunteers and chief of the Volunteers Engineering Corps. On December 31, 1898, he was honorably discharged from this position and returned to West Point as an instructor in engineering.

When the War Department wanted an able engineer in 1900 to take charge of the construction of defenses along the New England coast, Goethals' services were called to the rank of major, and sent to Newport, R. I. Here he made a study of the needs of the coast defenses he would have to make, exclusive improvements in the harbors of Boston, Nantucket, New Bedford, Vineyard Haven, Fall River, Woods Hole Channel, and supervised the construction of bridges across Buttermilk Bay and Wareham, Swift, Acushnet, Monument and Seekonk Rivers.

The great opportunity of Goethals' life came after he had been attached to the general staff for four years. In February, 1907, Goethals, still a major, was sent to Panama to aid in the engineering work of which John F. Stevens had charge. Within a few months Stevens retired, and President Roosevelt appointed Goethals in his place on the theory that "a military man can't quit." And Goethals didn't quit.

Within a month after he had tackled the world's greatest engineering problem with the energy and vigor characteristic of him, Goethals was made a lieutenant colonel and on December 3, 1907, two years after he took charge in the Canal Zone, he was raised to the rank of colonel.

Within a few days after his appointment as Chief Engineer of the Isthmian Canal Commission, Goethals was a national figure. Several months after he started work he was a figure of worldwide prominence.

"Dig! Make the dirt fly!"

This President Roosevelt's command to Chief Engineer Goethals, and Goethals carried it out to the letter. He dug with tremendous energy. The Big Ditch had never met such a human dynamo before. It had overcome many able and accomplished engineers, but it couldn't overcome Goethals.

He cleaned up the fever, destroyed the mosquito by destroying the swamp lands. He organized a working force of 40,000 men and kept them working in unison, overcoming petty jealousies among the various division commanders. He imported the best and most modern machinery possible, and insured that Washington give him absolute free rein in the conduct of affairs in the Zone.

When Colonel George Washington Goethals finishes the canal, he will be 55 years old. That will be in 1913. Greater honors are undoubtedly awaiting him. It has been suggested several times that he be made a major general outside of the chief of the corps of the highest rank of the United States Army.

Colonel Harry P. Hodges graduated from West Point in 1881, one year after Colonel Goethals. They had been friends at the academy.

Because of his look-gate work and because of his ability to overcome natural obstacles, Hodges has been credited by Colonel Goethals with the qualities of a genius. He was born in Massachusetts in 1860 and was 17 years old when he entered the United States Military Academy.

Lieutenant Colonel David DuB. Gaillard has been in charge "of all excavation in the canal prism except that incidental to lock and dam construction." This means that it has been Gaillard's job to break the backbone of the Isthmus of Panama and tie clear away the vertebrae. In a sketch of Colonel Gaillard in a book called "The Makers of the Panama Canal," it is said: "It has been a project that the world will always regard as stupendous. He has unemotionally shoveled the clay out of the way, much as the householder shovels the snow from his sidewalk, and gone about his business of cutting the backbone of Culebra."

Lieutenant Colonel William L. Sibert, with Hodges and Gaillard, is a member of the Isthmian Canal Commission. He has been in charge of the building of the great Gatun locks at Gatun, and he has had other duties connected with the digging of the canal at the sea-level stretches.

'Pegoud First Genuine Bird Man' 'No Real Flier Before,' English Say

Intrepid Frenchman Makes His Machine Turn Somersault as He Sails 6,000 Feet in Air.

Special Cable to The American.

LONDON, Oct. 4.—"There has been no flying before Pegoud's."

All England, these words on its lips, is standing aghast at the performances of the French aviator, that each day become more and more sensational, more and more startling, more and more in seeming contempt for all the laws of gravitation since Sir Isaac Newton.

At the Brooklands aerodrome, not far from London, Pegoud turned his aeroplane in complete somersault, 6,000 feet above the earth. That was only the beginning of a series of daring



Pegoud, the aviator, about to begin a startling flight. Below, with a Government official and others, is a woman who has flown frequently with this fearless Frenchman.

exploits. Hardly had England caught its breath after the revelation of this intrepidity than Pegoud set out to conquer new worlds. And he conquered them.

This time he not only turned a complete somersault, but flew upside down for more than a minute before righting his machine. It happened when he was about 4,000 feet in the air. He was flying easily, when suddenly a shout of terror went up from the spectators.

"He is falling!" they cried.

The machine was coming straight toward the earth, nose down, and falling like a shot. Suddenly, with a jerk its rudder flopped over, and the aeroplane was turned completely over. The aviator was flying upside down.

For nearly a minute he flew thus. The watchers below were breathless with excitement, many declaring afterward that they conceived an optical illusion.

Aviator Given Ovation.

Then the machine righted itself and Pegoud came down with a graceful spiral sweep. At the earth there was enthusiastic howling. People mobbed him. His audience had been for days prostrate with fear. It was even said that their apparent lack of interest was what tempted him to the somersault, and he succeeded well in dissipating their indifference. Now all England is aviation mad.

The crowd that came out to see his flights yesterday proved this. They came for thrills, and received them. Not content with his flying upside down, Pegoud promised them something more. Very jaunty he was when he mounted his Hertlet aeroplane and rolled his sleeves to string his bow well.

"Au revoir," he cried. "Mais pas adieu. I shall show you."

A burst of cheering answered him, and he shot upward, almost straight into the clouds.

Up nearly a mile, he started the sheer downward drop. He had come to nearly 1,000 feet above the earth when he turned the monoplane upside down and there flew. Then he righted himself and everyone prepared to rush toward his landing place to greet him.

Loops Loop Twice.

But they were surprised to see him ascend anew. Again he climbed to 5,000 feet and then turned sharply downward. And before the spectators could catch their breath Pegoud had "looped the loop" twice in his aeroplane.

To-day he is being hailed as the greatest of all the aviators since the Wright brothers startled the world with their epoch-making revelations. He has started also what probably will be a series of fatalities, as scores of young aviators, enthralled by the spectacular performance, have vowed to emulate the Frenchman. First of all to announce this intention was Gustav Hamel, a young British aviator, who has purchased a Hertlet monoplane, like Pegoud's, and will make the attempt at flying upside down within a few days.

It is understood now that a number of aviators, particularly the daring American, Lincoln Beachey, have contemplated the "loop the loop" feat in an aeroplane, but that all have been dissuaded from the attempt by friends or relatives. The feat is said to require a certain unusual quality of temperament, an absolute ignorance of fear, such as Pegoud possesses.

Another incentive to the daring birdmen is the new speed record established recently by Maurice Prevost, the Frenchman who won the International Cup by flying 124.28 miles in 59 minutes, an average of more than two miles a minute. Ambitious aviators are already trying to better this mark.

MARRIAGE TO END MOTT ELOPEMENT

Youth Renounced by His Father Is Expected Now to Give Actress His Name.

Continued From Page 1.

Hongkong, that he caught up with them.

There he found them, and begged Mott to return. He pleaded with all the strength of his own friendship, and with all the realization that much trust had been put in him by the old man. But Mott had tasted of real happiness, he declared, and refused to go back. So all that Fuller had for his pains was the trip around the world and the name of a part in the elopement.

General Mott still was determined to bring his son back to New York, to home, and to respectability. He decided to go himself to Hongkong. But if Fuller was unsuccessful, the father's failure was even more abject. His son was resolute in his defiance of convention and vowed that he would never return.

The last spark of affection that the father had for his son apparently was killed in the trip. Returning to New York last week, reporters met him at the dock.

"And how about your son?" they asked.

The old man colored angrily.

"Never mention his name to me again," he said emphatically. "He is no son of mine."

Nothing more happened until just the other day, when the suit for divorce which Mrs. Howne's husband had in the New Jersey courts was granted, and when gossip generally declared that Mott's wife was contemplating a suit for divorce, to obtain which there likely will be no difficulty.

In China the two lovers, who all their lives have been accustomed to every luxury that money and adoration could obtain for them, are said to have settled down to a sort of nondescript society, of which they probably had no knowledge in their former life in New York.

An aftermath to the divorce obtained by Walter Bowne from Mrs. Frances Hewitt Bowne was the marriage, several days ago, of Bowne and Mrs. Adele Taylor Manning. This was recalled the divorce suit of more than a year ago filed by John D. Manning, in which Bowne's name figured.

1914 MEET OF BANKERS SURE TO COME HERE

Atlantans, Victorious, Now Bend Efforts Toward Getting Convention Date Set Earlier.

New York to-day will be host to a strong delegation of Atlanta bankers and their friends from all over the South on their way to the annual convention of the American Bankers' Association, which opens in Boston tomorrow, and which the Atlantans expect to bring to this city in the autumn of 1914.

Some of the Atlantans sailed on the City of Savannah Thursday and will arrive in New York this morning. Many more departed Friday and Saturday by rail, not being able to spare the extra three days from their business that the sea trip would have required.

But whether they went by sea or by rail, all are enthusiastic "boosters" in the expectation of securing the 1914 convention.

Expect Easy Victory.

As a matter of fact, they expect very little competition. It is true that Atlantic City, N. J., is a late comer in the race, but Atlanta's invitation was extended last spring, was well received, and carefully considered. Colonel F. E. Farnsworth came to Atlanta and inspected the hotel facilities, pronouncing them better than New Orleans' or Detroit's, both of which cities have entertained the Bankers' Association in recent years.

The matter is settled, the Southerners think. All the delegates from the South are basking Atlanta for 1914, and, if necessary, stand prepared to make a trade with the Pacific Coast delegation, promising to get the 1915 convention for San Francisco in return for Western aid for Atlanta in 1914.

Would Change Date.

So sure do the Atlantans feel that already they are turning their attention to an effort to get the convention date changed from October to September. October finds the Southerners in the midst of the cotton season, "up to their ears" in work, and many of them, for that reason, unable to attend the great gathering.

September, they believe, would suit everyone as well and the cotton States much better.

The Convention Bureau and the Hotel Men's Association believe the city will be able to entertain the convention better in September than during October, because demands on the hotels will not be so heavy in the earlier month.

Refuse to Let Negro Join Humane Society

Wealth Doesn't Count; Bitter Factional Trouble Results and Organization May Disband.

GROVILLE, CAL., Oct. 4.—A county-wide war has been precipitated over the refusal of the Butte County Humane Society to grant membership to A. J. Atterbom, a negro and well-known fruit buyer and capitalist of Northern California. At a meeting held in Chico last Tuesday his application, among 26 others, was received. When it was moved to exclude his name from the list, only three voted, but all were affirmative and the motion carried. A storm of protest at once went up, with the result that the Humane Society probably will disband.

EVE ANTEDATED ADAM BY YEARS, SAYS SCIENTIST

Doctor Declares That Women Were the Ruling Sex at Beginning of World.

BOSTON, Oct. 4.—Was Eve on earth in advance of Adam or any other man? Was Eve's appearance followed by another of her sex, and she by a third, and so on without a break in the sex order, thus making the Garden at the beginning and for ages thereafter the exclusive and supposedly cultivated habitation of feminity? Something to talk about—especially for women.

Dr. Paul S. Hunter, a physician with a mind keen for investigation and research, whose faith in biology is unshaken by argument or controversy, publicly asserts that Eve not only antedated Adam, but that women ruled the universe unhampered by man until, with the lapse of time, it was established in order suited to the time.

Thereafter came man—came man when the machine primary civilization was already in motion; came man with the assumption of superiority; came man as the advance agent of the great world drama. And the Adamless Eve was no more!

Dr. Hunter, as a member of the Wisconsin State Board of Health, is well known, particularly in the West. He says:

"Eve's sex at first ruled the universe. Then man came and finally developed the stronger body and the brute force which enabled him to take control. Consequently it was easy for him to begin bossing and taking credit for what he had done. He claimed the creation of woman, and in this science disputes him."

"Arouse Yourself"

Get rid of that feeling of depression, commonly known as "the blues." It is only the liver that has become lazy as a result of impaired digestion and clogged bowels. Try

HOSTETTER'S STOMACH BITTERS

to-day and notice the improvement in your general health. It tones and strengthens the entire system.

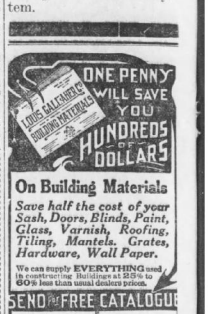

On Building Materials

Save half the cost of your Sash, Doors, Blinds, Paint, Glass, Varnish, Roofing, Tiling, Mantels, Grates, Hardware, Wall Paper.

We can supply EVERYTHING used in constructing Buildings at 25% to 60% less than usual dealers prices.

SEND for FREE CATALOGUE

Costs you	Costs us
1c For Post Card	Catalogue 18c Postage 7c

We would not spend this 25c If we did not feel sure our Catalog would secure your order.

Louis Gallaher Co., Established 1871 *Building Materials*

4 Broughton St. Dept. 4 P. O. Box 280 Savannah, Ga. Baltimore, Md.

Check the Symptoms of Lung Trouble

One of the many reasons why Lung Trouble is so difficult to fight is because the disease is often of a very flattering nature. The patient may look well, but in reality is fast losing strength by continued night sweats, fever and cough. These symptoms should be checked as quickly as possible. Eckman's Alterative is beneficial in checking fever and night sweats and it has brought about many complete recoveries. Read this case:—

295 W. 36th St., New York.

"Gentlemen:—I am writing you this testimonial that others may know what your Alterative has done for me. When I was a very young woman I was a sufferer from Bronchitis. I tried doctor after doctor, getting little or no benefit. Finally I had night sweats, took spells and lost rapidly in weight and my doctor told me if they were not checked I would have Lung Trouble. Miss Mary Kortkamer, who is a friend of mine, had been taking Eckman's Alterative and induced me to try it. I am not after two bottles perfectly well, strong and healthy."

(Signed) Miss ROSA VOLLERT.

(Above abbreviated; more on request).

Eckman's Alterative has been proven by many years' test to be most efficacious for severe Throat and Lung Affections, Bronchitis, Coughs that Hang On, Whooping Cough and in Weakness of Children. Sold by all druggists and leading stores and other leading druggists. Write for Eckman Laboratory, Philadelphia, Pa., for booklet telling of recoveries and additional evidence.

The Leading Instructors in MUSIC

MARY CRAFT WARD
Teacher of Piano
Studios: 325 Peachtree St. and Washington Seminary.
PUPIL OF GODOWSKY
Three Years Berlin and Vienna.
MELODIGRAND PIANO USED.

MISS LULA CLARK KING
Teacher of Singing.
JAMES C. WARDWELL,
Associate Teacher and Tenor Soloist.
408 WESLEY MEMORIAL CHURCH.
Studio, Phone Ivy 3513. Home, Phone East Point 29.

Anna Rocheleau Burt
VOICE CULTURE AND SIGHT READING
STUDIOS { 412 Wesley Memorial Bldg. / Cor. Cascade Ave and Beecher St. } Residence Phone West 1239
BUSH & GERTS PIANOS USED

1913–SIXTH SESSION–1914
ATLANTA CONSERVATORY
Mortimer Wilson, General Director
Allied Schools of MUSIC, OPERA, LANGUAGES and the DRAMA.

Recent additions to the teaching force:

Signor Domenico Brescia—Teacher of "bel canto," and opera coach.

Madame Brescia—Department of languages.

Mr. C. Frederick Bonawitz—Baritone, opera and dramatic routine.

Orchestra, Chorus and Ensemble Classes. Private and Public Recitals in all departments. Equipment Complete.

The opera "Sonnambula" will be the first to be given by the Students of the Conservatory. Now in preparation.

Prospectus gratis

Address The General Director, Peachtree and Broad Streets, ATLANTA, GEORGIA.

MISS LILLIAN H. FOSTER
VOICE AND PIANO
Also Sight-reading, Musical Theory and History of Music
Residence Studio: 81 Summer Ave. Phone Ivy 1797.
Studio: Baptist Tabernacle, Luckie Street. Office: Y. M. C. A. Bldg.

Miss Claudia Welch Bass
Teacher of Voice
Studio, 325 Peachtree St.

THIRTY-FOURTH SESSION.
BARILI SCHOOL OF MUSIC
Director: Mr. Alfredo Barili. School Reopens Monday, Sept. 1, 1913. Home Studios: 167 Myrtle St., near Fourth, ATLANTA, GA. Phone Ivy 3059-J.

Dreams of Beauty Come True

Don't Despair Because of Pimples or Blackheads—Stuart's Calcium Wafers Will Cure the Worst Case Within a Week.

All your dreams of a beautiful, clear complexion can be made to come true. It makes no difference how spotted and disfigured your face may be with pimples, blackheads, sallowness of liver-spots, you may reclaim your heritage of good looks. There are thousands of people to-day whose fresh, clear faces are a living proof that Stuart's Calcium Wafers do cure pimples and cure them to stay. A few months ago their faces were perhaps in even worse condition than yours—yet in the course of a week, at the most, they had the supreme satisfaction of finding every pimple gone.

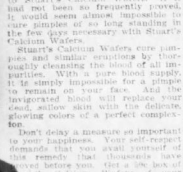

"Stuart's Calcium Wafers Will Bring That Dream of Beauty Out of the Clouds and Make It Real For You.

You can have a similar good fortune this very week—you can wake up to-morrow to find your face beginning to clear up—and from day to day you can almost see the pimples go—so rapidly do they disappear. People will hardly be able to believe the change unless they have known of similar wonderful transformations due to Stuart's Calcium Wafers. If it had not been so frequently proved, it would seem almost impossible to cure pimples of so long standing in the few days necessary with Stuart's Calcium Wafers.

Stuart's Calcium Wafers cure pimples and similar eruptions by thoroughly cleansing the blood of all impurities. With a pure blood supply, it is simply impossible for a pimple to remain on your face. And the invigorated blood soon replaces your cold, sallow skin with the delicate, glowing colors of a perfect complexion.

Don't delay a measure so important to your happiness. Self-respect demands that you avail yourself of this remedy that thousands have proved before you. Get a box of Stuart's Calcium Wafers of your druggist to-day. Make your dream of beauty come true.



ROOSEVELT DEFENDS THE HONOR AND DIGNITY OF AMERICAN CITIZENSHIP

He Asserts the Right of American Citizens to That Protection of Life and Property Which Every Civilized and Self-Respecting Nation in the World Guarantees Its Citizens. He Further Emphasizes His Declaration by Citing Examples From His Own Administrations and He Might Have Cited Even More Examples From the Administration of Every Great Democratic President From Thomas Jefferson to Grover Cleveland

He Criticises the Wilson-Bryan Vacuous and Vacillating Policy, or Rather, Lack of Policy, in Mexico. Mr. Roosevelt Has No "Properties in Mexico," so Mr. Wilson is Deprived of the One Cheap and Dishonest Argument by Which He Has Been Accustomed to Impugn the Sincerity of Those Who Have Urged a More Patriotic Course in Mexico in the Interest of Our Country's Honor and Our Rights

Theodore Roosevelt, in his farewell speech, took President Wilson to task for his un-American foreign policy, with particular emphasis on the Mexican situation. He said:

TAKE what happened in San Domingo. In that island revolution succeeded revolution until the position became one of anarchy and American interests and the lives of the Americans in the island were jeopardized. Remember I never said I would refuse to run the risk of shedding a drop of blood to protect American property nor did I say that all American citizens should leave the country, abandoning their property to the good will of the contending factions.

My position was the direct reverse; my position was that if Americans had a right to be in a country they could stay there and every resource of the Government would be exhausted to protect them.

Nor did I refuse to act at all until foreign powers acted, nor did I ask or accept their co-operation in action. Still less did I follow a course which was certain to produce anarchy and make existing conditions worse so as to force intervention.

INDEFINITE RESPITE IS GIVEN FRANK AS JUROR CHARGES FLOOD IN

Hearing of Motion for New Trial Is Postponed on Motion of Solicitor Dorsey---Henslee Indignantly Denies Allegation That He Was Biased.

Confronted by 173 pages of alleged errors made by the trial judge, nine volumes of evidence and a mass of affidavits charging prejudice on the part of the jury, Solicitor General Hugh M. Dorsey and his assistant, A. H. Stephens, Monday morning will begin in earnest their work of combating the legal issue raised by the defense in its motion for a new trial for Leo M. Frank, superintendent of the National pencil factory, convicted of the murder of Mary Phagan on April 26.

The papers in the motion of the defense form one of the most voluminous assertions of error in a criminal trial that has ever been filed in Georgia, comprising 173 pages of "court errors" and more than a dozen affidavits attacking the members of the jury, particularly jurors A. H. Henslee and Marcellus Johenning. Both of these jurors are charged with having expressed their conviction of Frank's guilt before being chosen on the jury, and to have profanely declared themselves in favor of the factory superintendent's execution.

It is not thought probable that Solicitor Dorsey will be ready to reply to the motion of the defense by next Saturday, when Judge L. S. Roan has set the hearing. Doubt of his ability to investigate the assertions and affidavits of the defense and prepare his reply was expressed by the Solicitor yesterday, when he asked Judge Roan to grant more time if he was not ready by October 11.

Solicitor Dorsey and his assistant, in preparing their answer by which they hope to prevent Frank getting a new trial, plan to probe thoroughly into every affidavit and other legal paper presented by the defense. The character of the men and women who made the affidavits attaching the jurors will be thoroughly investigated, as will the legality of the affidavits themselves, and the findings will be contained in the Solicitor's reply. Such flaws as he may be able to find in the records of the people who swear that Henslee and Johenning expressed their opinions before the trial will be used in his protest against the granting of a new trial, and the Solicitor also probably will present affidavits from each member of the jury, denying wholly and in part the affidavits upon which the defense based its motion. Affidavits by which the Solicitor will seek to prove that the jury knew nothing of the state of mind of the crowd about the courthouse during the trial, and that the jurymen did not hear the shouts and anti-Frank demonstrations, will also be secured.

While Solicitor Dorsey and Assistant Stephens are trying to undermine and destroy the contentions contained in the motion already on file, Attorneys Rosser, Arnold and Haas, for the defense, will continue their hunt for new evidence by which they hope to show that Frank did not have a fair trial. It is said that his quest for additional evidence of prejudice on the part of the jury will extend to New York and to other portions of the country.

Practically every possible point was covered by the defense in the numerous affidavits and depositions filed by Frank's attorneys. Some of the affidavits asserted that the cheering and anti-Frank demonstrations were perfectly audible in the courtroom and could easily have been heard by the jury; others cited certain incidents which the defense declares proves that the jury was not properly guarded, and still others attack Jurors Henslee and Johenning, declaring that they frequently expressed their conviction of Frank's guilt before the trial.

The depositions regarding the cheering and demonstrations and charging the jurors talked to certain people during the progress of the trial were made by H. C. Loevenhart, Mrs. J. G. Loevenhart, Miss Miriam Loevenhart, S. Arop, Mack Parker, R. L. Gremer, J. J. Nunnally, W. L. Pickett, A. Leiman, Samuel Boorstin, Mrs. A. Shurman, Sampson Kaiser, B. M. Kay, Miss Martha Kay, Charles G. Moore, W. H. Cate, J. H. G. Cathcart and H. G. Williams.

Eight affidavits allegine that Jurors Henslee and Johenning made remarks showing prejudice against Frank were filed. They were made by C. P. Stough, of Atlanta; John M. Holmes, Phi Gray and S. M. Johnson, of Sharpstin, R. L. Gremer and Mack Parker, of Albany; Julian A. Leiman and Sam Aaron, of Atlanta. These affidavits relate in detail conversations and discussions of the Frank case in which Henslee and Johenning are alleged to have taken part. Henslee is charged in an affidavit by Samuel Aaron with having declared at the Elks' Club in Atlanta two days after Frank was indicted that "I am glad they indicted the ——— Jew; they ought to take him out and lynch him, and if I get on the jury I will hang that Jew sure!"

Johenning is charged by Mrs. J. G. Loevenhart, Miss Miriam Loevenhart and H. C. Loevenhart with having expressed "forcible and positively" his opinion that Frank was guilty. Juror Henslee is charged also with having shown prejudice against Frank in conversations at Adamis, Ga., and Sparta, Ga., before he was selected for the jury.

Henslee, in an interview given out last Friday, declared that the eight affidavits filed against him are a tissue of lies from beginning to end. He denies expressing his views on the Frank case, and probably will embody his statements of innocence in an affidavit for the use of Solicitor Dorsey.

Attorneys for the defense have announced that in the event that Judge L. S. Roan denies the motion for a new trial and again sentences Frank to be hanged, the case will be carried at once to the Supreme Court of Georgia. In the event of an unfavorable decision from that tribunal it is likely that the case will be appealed to the Supreme Court of the United States on some technicality of law that will insure a hearing.

Frank was originally sentenced to hang on October 10, but the motion for a new trial and the consent of an immediate appeal to the Supreme Court act as a stay of sentence indefinitely.

Loses Model Spent Life in Perfecting

Thief Gets Away With Machine of Aged Montgomery Inventor.

MONTGOMERY, Oct. 4.—W. R. Goree, of the suburb of Chisholm, presents the unique figure of a man who at the age of 65 years has realized the dream of his life only to have the fruits of his labor taken away from him by a thief.

The aged man has been working for the past 25 years on a waterwheel power invention, which will use again and again the same water with the exception of that which evaporates. A few days ago the inventor found the solution to his problem.

He constructed models for patenting purposes and took them to a photographer so that pictures could be made. The photographer has left town with the invention. Mr. Goree worked as a book agent to provide funds to buy laboratory material.

Sunday Schools to Teach Sexology

Ignorance Is Declared To Be the Greatest Enemy to Human Purity.

PHILADELPHIA, Oct. 4.—Sexology will be taught in the Sunday schools of all the Protestant Churches in this city if the present plans of the County Superintendents' Association are fulfilled.

E. K. Mohr, of Chicago, said to-day that to avoid the subject was a libel against the Almighty.

"Ignorance is the greatest enemy of purity in the world," he said. "Why do we hesitate to take steps toward dispelling that ignorance? We must not only give enlightenment, but enlistment. It is not enough to teach girls and boys to love purity, but we must enlist them in some definite work that will afford an outlet for their pent-up energy."

Policemen to Sing Hymns on Sundays

First of Series of Song Services Will Be Held To-day in Recorder's Courtroom.

Atlanta policemen hereafter will spend their Sunday afternoons singing hymns in good, old-fashioned country style.

A singing class has been organized among the men of the department with Patrolman B. A. Perry is president, and meetings will be held each Sunday afternoon at 2:30 o'clock in the Recorder's courtroom.

The "singing cops" will have nothing but hymns in their repertoire, ragtime having been barred by an almost unanimous vote. "Onward, Christian Soldiers," and "Bringing in the Sheaves" are on this afternoon's program.

Mrs. John Astor to Make Home in U. S.

Rents House in New York and Will Not Return to London This Winter.

NEW YORK, Oct. 4.—Mrs. John Astor, mother of the richest bachelor in the world, Vincent Astor, and the first wife of the late John Jacob Astor, has decided to make her home in New York this winter, rather than in London, as has been her custom since separating from her husband.

Mrs. Astor to-day rented a house at No. 12 West Fifty-sixth street. It is understood the furnishings will remain in the house and the rental is $25,000 for one year.

Miss Muriel Astor will be with her mother.

2 Sailors Missing On Burning Vessel

Big Steel Steamship Is Run on Beach to Prevent Her From Sinking.

NEW ORLEANS, Oct. 4.—The big steel steamship Hero, of the Vogeman German line, after being gutted by fire to-night, was beached to prevent her sinking. Two members of the crew are missing. It is feared they perished. The fire started in her deckload of creosoted timber. The Hero, which was 350 feet long, plied between here and Mexican ports.

FRIENDS MAY KEEP SULZER OFF STAND

Accused Governor Undecided Now Whether He Will Attack Tammany in Court.

ALBANY, N. Y., Oct. 4.—Governor William Sulzer is to-night suspended between two powerful opposing forces.

One is his desire to appear before the high court of impeachment, which is now trying him for "high crimes and misdemeanors," and make a statement attacking Charles F. Murphy and the Tammany forces who Sulzer alleges conspired to bring about the impeachment.

The other is the irrevocable order of D.-Cady Herrick and Harvey D. Hinman, counsel for the Governor before the impeachment court, that their client must not appear in person at the trial, combined with the growing demand of many of the Governor's former political associates that he refrain from appearing at the trial because they fear he would drag them down in his attempt to attack the Tammany forces. It is said Sulzer is inclined to listen to the latter force.

Smith's Fight Fails On Commerce Court

President Wilson Reported to Have Changed Sentiment of Senate and Saved Judges' Jobs.

WASHINGTON, Oct. 4.—It was reported about the Capital to-day that a few words were poured in the ears of certain Democratic Senators by President Wilson at the White House last night which brought about a change of sentiment in the Senate and saved the judges of the Commerce Court from being legislated out of office.

When the Senate met to-day the opposition of Senator Hoke Smith and others had melted away over night and the Walsh amendment was agreed to without a roll call and the urgent deficiency bill was adopted and sent to conference.

The House provisions not only abolished the Commerce Court, but legislated out of office the additional circuit judges created by the same act.

Revolt in Philippines For Liberty Foreseen

Army Man Predicts Uprising Rumor. Will Become Reality if Independence Is Not Given.

WASHINGTON, Oct. 4.—Revolt in the Philippines is imminent unless the islands are given independence, according to Major H. H. Bandholtz, director of the Philippines constabulary. In his annual report to the War Department, made public to-day, Major Bandholtz says:

"There have been constant rumors of an uprising, and if it becomes evident to Filipinos that there will be no action of any kind soon, some measure to bring about independence for the islands in the near future, revolution may be looked for. This is a condition, which the Government should frankly recognize and admit."

Policeman Injured By Auto at 5 Points

O. R. Jones Is Run Over by Car as He Is Riding His Motorcycle Through the Street.

Policeman O. R. Jones was run over and seriously injured by an automobile, driven by Joseph Jacobs, proprietor of a Decatur street pawnshop, early Sunday morning.

Jones was riding a motorcycle down Decatur street. His machine slipped and threw him into the path of Jacobs' automobile just below Five Points. Both wheels of the car ran over the policeman's right leg.

Jones was taken to a hospital.

PUPPY OVERTURNS LAMP AND HOME IS BURNED

EUFAULA, Oct. 4.—Instead of taking their little puppy to the picture show as usual, Mr. and Mrs. G. C. Williams left him at home. The pup became lonesome, overturned a lamp in the sitting room and in two hours their pretty new home was nothing but a mass of embers. Mrs. Williams collapsed, and her condition is serious.

MAN OF 80 LAUGHS; THAT'S WHY HE'S 80

W. Howard Smith Sends Out Cards for Birthday Party. Hours, From 7 to 9.

When the friends of W. Howard Smith gather at his home, No. 484 Spring street, Friday, to celebrate his eightieth birthday, they will be helping him to enjoy a good joke on themselves.

Mr. Smith can afford to laugh at them, and at the world, and at everything. Two or three times since early last summer he has been ill, so ill that his friends have counted him as one of the dear departed. But each time he was up again and brighter than ever.

"Just like a rubber ball," said one of his friends yesterday.

Mr. Smith enjoys a good laugh. It is just because he has laughed so much, he thinks, that he has lived to give an eightieth birthday party. And it is because he so enjoys a joke that he is giving the party next Friday.

W. Howard Smith is one of the oldest residents of Atlanta, both in point of age and term of residence. He has been associated for many years with the American Can Company, and is in active service even now. There will be many present at his party, because he has many friends.

The cards that he sent out for the party show that it will be no wildly gay function of the wee sma' hours. "From 7 to 9 o'clock" are the hours specified, befitting an eightieth birthday.

HUSBAND GETS 4 TIMES AS MUCH BALM AS WIFE

MONTGOMERY, Oct. 4.—Although his wife had been given only $250 damages for personal injuries, caused by the buring of a telephone receiver in her ear, A. J. Crosby was awarded $1,000 damages in the Circuit Court because of the injury to her.

Auto Runs Wild; Worshipers Hurt

Open Air Meeting of Primitive Baptists Broken Up—Tombstones Bowled Over by Machine.

HEADLAND, Oct. 4.—While the congregation of the Primitive Baptist Association was holding an open air meeting here an automobile ran amuck, injuring several persons and doing considerable damage in the village churchyard.

The owner reversed the lever and a stranger cranked the machine, causing it to run backward through the crowd. The leader of the choir was hurled from his chair under the car. Others were brained adide and the auto proceeded through the fence and bowled over a number of tombstones before it ran into a tree.

Boll Weevil Proved Just Ordinary Bug

Thomas County Cotton Growers Are Relieved at Report of Entomologist on Specie.

THOMASVILLE, Oct. 4.—Once more Thomas County breathes easy at the assurance of Assistant State Entomologist Spooner that the suspicious-looking specimen of a bug sent in by Judge H. W. Hopkins is not the boll weevil.

It ran the real boll weevil mighty close, however, and only a little difference in the build of the front leg saved the situation. It was no boll weevil at all, but a common ordinary Thomas County bug.

SPRINT BY POLICEMEN WINS THEM $100 REWARD

Policemen Palmer and Milam won a reward of $100 Saturday night when, after an exciting chase, they captured Will Jones, a negro, wanted for murder in Perry, Houston County. The policemen had been informed that Jones was hiding in a boarding house in Foundry street. When they approached the house, the negro ran. Sheriff J. W. Winn, of Houston County, authorized the reward.

MOTOR BOAT RACES FOR JACKSONVILLE

Meet in Miami Revives Interest in Aquatic Sport—Plan Many Events for Winter.

"JACKSONVILLE, Oct. 4.—L. A. Mitchell, of this city, secretary and treasurer of the Jacksonville Power Boat Club, is seeking to revive interest in aquatic events here, and believes that if all lovers of the sport get together, some interesting events may be scheduled for the coming winter.

"There are to be some great motor boat races in Miami next January, in which some of the fastest boats in the country will be entered," said Mr. Mitchell, "and I think the Jacksonville motor boat enthusiasts should get together and arrange for some events here.

"Carl Fisher, of Detroit and Miami, will enter his record-breaking motor boat, the Shadow, in the Miami races, and some of the leading motor boat enthusiasts from New York, Boston and other Northern cities are expected to pass through Jacksonville en route to Miami. There is no reason why we should not induce them to send their boats here and have a race meet either before or after the Miami events.

"When we held our racing events here in April of last year the Board of Trade contributed $100 to aid in entertaining visitors, and the Jacksonville hotels raised a like amount. If we start an agitation for races next year in time, I do not doubt that we can arrange for one of the best race meetings ever held in this city."

MOTHER AND SON, BITTEN BY MAD DOG, TAKE PASTEUR

MOBILE, Oct. 4.—Suffering from bites received from a mad dog, Mrs. E. P. Hunt and son, who reside in the northern part of Mobile, left to-day for Montgomery to receive treatment. Mrs. Hunt and son were accompanied by Mr. Hunt, and will undergo treatment at the Pasteur Institute.

Mrs. C. H. Smith
Importer of Millinery
115 Peachtree Street
(NEXT TO CANDLER BLDG.)
Invites inspection of the
Imported Paris Model and Pattern Hats
Hand-Blocked Shapes Millinery Novelties
Your Old Hat Remodeled
$5.00 Trimmed Hats a Specialty. Your Charge Account Solicited
Open Evenings

ONE PENNY WILL SAVE YOU HUNDREDS OF DOLLARS
LOUIS GALLAHER'S BUILDING MATERIALS
On Building Materials
Save half the cost of your Sash, Doors, Blinds, Paint, Glass, Varnish, Roofing, Tiling, Mantels, Grates, Hardware, Wall Paper.
We can supply EVERYTHING used in constructing Buildings at 25% to 60% less than usual dealers prices.
SEND for FREE CATALOGUE
Costs you 1c For Post Card
Costs us Catalogue 18c Postage 7c
We would not spend this 25c
If we did not feel sure our Catalog would secure your order.
Louis Gallaher Co., Established 1871
Building Materials
1 Broadway St., Baltimore, Md. Dept. 4 P. O. Box 280 Savannah, Ga.



OUR FALL CATALOG
Beautifully illustrated---will be sent "free on request." All the latest styles are pictured, priced and described---
In attempting to adequately tell you about our
NEW FALL FOOTWEAR
We must confess our inability to do so, it is simply immense in both
Variety of Styles and Quality
Since rebuilding our store, we have facilities that no other shoe house hereabouts can offer you—144 customers can be seated comfortably at one time—the most competent salespeople will serve you; who "KNOW HOW" to fit you properly.


Our Men's and Boys'---Ladies'---Misses' and Children's Departments
are distinctively separate, and each have thorough shoe men as managers. With these advantages over all other shoe stores or departments, we hope to serve you and all your family for their Fall Footwear.

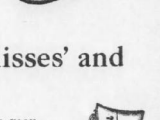
Byck Bros. & Co.
FOOTCOVERERS for MANKIND
27-29 Whitehall Street
Louisville, Ky. ATLANTA, GA. Savannah, Ga.
The South's Largest Retailers of Shoes

AMERICAN SUNDAY MONTHLY MAGAZINE

Published on the first Sunday of each month as a section of the N. Y. American, Boston American, Chicago Examiner, Hearst's American, Atlanta, Ga., and the second Sunday of each month with the San Francisco Examiner and Los Angeles Examiner

A SONG OF SIXPENCE

By Frederic Arnold Kummer

Author of "The Brute"



"Why," asked Emmy, her mouth full of hairpins, "there's nothing wrong in that, is there? If I'd said 'old maid' you wouldn't have said a word"

Chapter I

WHEN Emmy Moran was quite a young girl, she one day overheard someone say to her mother, "What a beautiful figure your daughter has!" The remark, not intended for Emmy's ears, made a deep impression upon her; she never forgot it, but treasured it up in her mind as a tribute of some sort to her superior worth in the eyes of the world.

Later, when she came to understand more fully, she grew to be inordinately proud of her physical charms. She had a habit, when she undressed at night, of standing before the mirror, turning this way and that, contemplating with infinite satisfaction the soft roundness of her shoulders, the swelling beauty of her breasts, the delicate moulding of her waist and hips. It annoyed her sister Katie excessively: she thought Emmy a fool, and told her so, with sisterly frankness, but Emmy only smiled—an enigmatic smile that had been characteristic of her since childhood, and reminded Katie that if she expected ever to have anything in the world, she would be obliged to depend upon her beauty to get it for her—a decidedly sophisticated attitude for a girl of nineteen, and one that Katie regarded as an evidence of mental immorality.

At such times Emmy would remind her sister of Maude Evans, the daughter of the Pine Street grocer, who had married a Chicago theatrical man, reputed to be worth a quarter of a million. Katie's only reply would be a scornful, "Oh, that thing!" with an upturning of her charming nose, as though from the stenches of the bottomless pit. Miss Evans' meteoric career had carried a tale of scandal in its wake, highly charged with the flavor of brimstone.

While Emmy was hugely delighted with her figure, her face was a source of annoyance to her, falling, as it did, far short of her ideals of feminine beauty. Yet it is probable that in this judgment of her facial charms she did herself but scant justice.

Beauty of form is after all not particularly uncommon in this land of racial mongrels, nor, for that matter, beauty of face either, of the commonly accepted sort, having to do with regular features, large eyes and the clear complexion of youth. But Emmy, in spite of her somewhat precocious store of worldly wisdom, was still insufficiently advanced in the ways of the world to appreciate the enormous possibilities of the bewitching visage which, framed in a mass of heavy bronze hair, peered at her nightly from her mirror.

From some Gallic ancestor she had filched a pair of impossible eyes, wide set, amorous, with as yet unfathomed depths of gray-green mystery beneath their sweeping lashes. The lids, somewhat prominent, had a provoking droop at the far corners which seemed to veil a constant tendency to look at the world—at least the masculine portion of it—sidewise. This veiling of the tendency, although quite unconscious on her part, lent to her glance a piquancy more inviting by far than any mere open stare.

Her nose was of that peculiar feline type often found in women of French extraction—long, sensitive, and somewhat rounded at the tip—the nose of a Sarah Bernhardt. Her mouth, large and mobile, like that of a comedian, was to Emmy a source of despair, but none of the beauty pages of the Sunday papers offered the slightest suggestion whereby it might be converted into one of the rosebud type.

A vast deal of red-brown hair, somewhat coarse, but as vitally alive from root to tip as a mass of coiling serpents, made her face appear smaller than it really was. This Emmy tried to remedy by wearing it plastered down over her ears, a la Cleo de Merode. It gave her a distinction not accorded to Katie by her elaborate system of rats and puffs.

Her complexion Emmy thought sallow—Katie was all peaches and cream—but a Burne-Jones would have gone into ecstasies over its pale ivory, veiling faded rose leaves. Altogether, Emmy Moran gave promise of attaining, in a short time, that *beauté du diable* which engenders women's hatred and turns the souls of men to water.

When Emmy characterized her good looks as her only asset in life, she spoke the dismal truth. From her mother, a woman of that unfortunate type whose only appeal to the world is one of pitiful weakness, she inherited nothing, either by birth or training, unless it were a deep-rooted hatred for poverty and a silent contempt for the relationship of marriage as she saw it daily working out its pitiful destiny under her nose.

Her father, a heavy, unimaginative, somewhat mean-minded man, was the superintendent of a small local brick factory, a position which paid him thirty dollars a week. Of this sum he allowed his wife ten dollars a week for household expenses, paid eight dollars a week rent and spent the rest himself. To the two girls he gave nothing, so that poor Mrs. Moran, who loved her daughters in a pathetic, dog-like way, was obliged to resort to all sorts of weird devices and economies to squeeze from the market money enough to provide the girls with decent wearing apparel. As a result, the table suffered, or perhaps it would be more exact to say that Mrs. Moran suffered, for her better half was apt to complain bitterly, and sometimes threw things, when the meals failed to please him.

Both girls had been through the public schools—Katie was twenty at this time—and both were ready, indeed anxious, to go to work, as so many of their friends did in this small Ohio town, but Mr. Moran, through some curious mental crotchet, refused to permit it. "My daughters don't need to be working

Copyright, 1913, by the Star Co.

HALL CAINE, ANSWERING HIS CRITICS, SETS FORTH HIS OWN GOSPEL OF WOMAN'S FREEDOM

This, He Declares, Is How He Would Describe "The Woman Thou Gavest Me"—Thousands of Girls Like Mary O'Neill.

Hall Caine's latest novel, "The Woman Thou Gavest Me," just published, which ran serially in Hearst's Magazine, has aroused a storm of criticism in England because of the frank manner the famous author dealt with love, marriage, the church and divorce.

Mr. Caine thus replies to the objections raised by his critics.

By HALL CAINE.

About three years ago I began to write what I believed to be a morality. When my book was published at the beginning of August, it was declared to be an immorality. As a consequence, the subject I set out to deal with has been obscured, and I have wasted two months in contending with a number of people who have raised a side issue.

But I have become impatient of the prolonged misrepresentation of foolish people, with heads like a bell and tongues like its clapper, so I am now trying to abridge it by an attempt to say what my book is really about, what subject it is intended to deal with, what gospel it is trying to preach.

"A Glorious Gospel."

The best short account of the motive of my work came to me a few days ago from the most unexpected quarter—out of a Franciscan monastery. "To my mind," wrote the friar, "you preach a glorious gospel—the gospel of freedom in the choice of a life over which nobody should set the part of despot, not even a parent. God gave us all liberty. He forces none. Let conscience be our only guide. Otherwise life ends in disaster."

Yet what does the law of nature say? It says that on the freedom of woman—her right of guiding her life for herself, of choosing her partner of nurturing, training and educating her children, of controlling her own person, of being mistress of herself and sovereign of her soul—the real welfare of the race and the world depends.

Because she is woman, because she is wife, because she is mother, because she is the medium through whom the generations are carried on, nature gives her this premier place. And nature's law has been struggling all through the history of humanity to assert her right to it—by the passion of the lover, by the love of the child, by the genius of the poet and the painter and even the chivalry of the warrior.

I will not be asked to accept the story in the second chapter of Genesis as a literal account of how woman came into the world and what use God assigned to her. But I do most cheerfully accept it as a symbolical rendering of man's conception of woman's origin and moral functions.

As a consequence, she was a creature who might expect to be cared for by man, to be controlled by him and to possess no separate rights except such as he conferred upon her. God had, in man's view, confirmed this relation, and hence the title of my book, "The Woman Thou Gavest Me," which, though not literally quoted from the authorized version of the Scriptures, faithfully reproduces the spirit of the original tongue.

Such, apparently, was man's earliest conception of woman's place and use in the world, and I ask if we have altered it very materially during the



HALL CAINE, the famous English novelist, who sets forth his own gospel of woman's freedom.

thousands of years that have intervened. Has civilization altered it? Has law altered it? Has religion altered it? No, they have only ratified it, authorized it, hedged it round with paths and penalties, chiefly bearing upon the woman in every attempt to assert her natural rights.

This was the first part of the humbug of female subjection under the guise of liberty which my book was intended to expose.

Hedged in With Penalties.

Of course, I was told that this was an exceptional situation. I entirely deny it. There are tens of thousands of girls in every generation in Mary O'Neill's position, or in positions of equal helplessness, and subject to equal tyranny. You need not look for them only in rich families where vain, ambitious, vulgar, and perhaps vindictive fathers and mothers are trying to make matches for their children with titled roues of broken-down fortune.

The tyranny of woman's dependent position is even more acute among the families of the fairly well-to-do, where the daughters are brought up to cajolery, with no outlook in life except marriage. There is a mighty army of helpless women in that social state, and if you go a grade lower you find a still larger mass of female slaves—the girls of the humble classes who work for their living, but (chiefly by reason of male jealousy and stupidity) are so chained down to unremunerative and routine labor that they can only look to marriage as an escape from drudgery.

I am only asking that she shall be properly prepared for that great moment, never rushed into it, never influenced by considerations that have nothing to do with it, never persuaded, never constrained. I am only saying, and my book is only saying, to the human parent, "Educate your daughter, enlighten her, open her eyes to the facts of existence, don't keep her in the dark, and then let her choose for herself in that sacred hour when she forsakes the shelter of the father for the shelter of a husband."

And to the social parent, the world, I would say, and my book was meant to say, "Give woman a fair economic opportunity; let her do whatever work her talents are equal to; let her make whatever wages she can earn; let her enter any profession she can practice; let her become a member of any assembly she can adorn, and so you will leave her free—free for the first time in the history of humanity—to obey (unchecked by any lower calls of merely material necessity) those higher human impulses on which, above everything else, her happiness, her husband's happiness, her children's health and well-being and the general welfare of the race depend."

Watch Running 2 Years in Stream

Woman Finds Chronometer and Hand Pointed to Correct Hour and Minute.

UNIONTOWN, PA., Oct. 4.—That the current of a trout stream kept a watch wound for two years is the belief of Albert Miller, of Chalk Hill, who lost his watch two years ago. When found yesterday in the stream the watch was running and showed the correct time.

Miller while fishing in 1911 dropped his timepiece into the stream and was unable to recover it. During those two years the watch was not moved from the place where it first lodged. Yesterday Mrs. Miller was gathering wild flowers along the bank of the stream when she noticed a glittering object in the shallow water. To her surprise she discovered the object was her husband's watch.

Mrs. Miller was astonished still more when she found that the watch was running and showed the right time of day.

Guadalupe American Island, Says Explorer

Land Claimed by Mexico Said to Have Been Discovered by New Englanders.

LOS ANGELES, Oct. 4.—Guadalupe Island, off the coast of Lower California, on which Japan is said to be casting covetous eyes, was discovered by New Englanders in 1807, and by right of discovery should be under the Stars and Stripes, according to the monument discovered on the island by Charles E. Davies and party, of Los Angeles, explorers.

On a granite boulder, weighing 10 tons, buried deep in the sand of the harbor, are engraved the names of a score of New Englanders, beginning with Theophilus Yale, who made a landing in 1807.

Three separate landings from the vessels Samuel Chapman, David C. Risly and E. Wright are recorded, the last in 1816.

Gold Rock Used as Material for Road

Ore in Paving Sent to Laboratory, and It Assays $6.40 a Ton.

COQUILLE, OREG., Oct. 4.—J. C. Wilson, a mining man, who has been in the Southern Oregon gold mines for 25 years past, who, believing that the rock being used for street paving purposes carried gold in paying quantities, sent samples of the rock to Virginia City, Nev., for assay, has received word that the specimens yield $6.40 of gold to the ton.

The rock is supplied by the County of Coos from its quarry four miles from this city. Large quantities of the same material is being placed on the county road between Coquille and Myrtle Point. The rock is being excavated from a mountainside, and Mr. Wilson avers that a 25-stamp mill would reduce $250 worth of gold a day in the present diggings.

CHINA FACTORY TO ROB GRAVE ROBBERS OF JOB

Skeletons of Porcelain Will Be Made, Guaranteed To Be as Good as Originals.

SAN FRANCISCO, Oct. 4.—In the future when the specialist or the college wants a nice, guaranteed skeleton, it won't be necessary for someone to take a shovel and rob a grave.

One of the porcelain factories in Richmond is going to extend its activities beyond manufacturing plumbers' ware and turn out skeletons of fine china that will stand the test for accuracy with the natural articles.

Richmond has gained some glory through her diversified industries, but she never expected to compete with the grave robber and drive him out of business.

One of the three porcelain factories here has taken a contract to turn out some real nice skeletons for a specialist and will go regularly into the business. The molds for the vertebrae are now being made by experts and the ribs and femurs, and so forth, will soon be ready for casting. With all these molds ready, the industry will be launched. This will be the highest-priced china turned out of this factory.

"It really isn't such a hard job," said the foreman of the factory. "The main thing is to get a correct original for the molds. Good china makes a better skeleton, anyway, as it is easier to clean. Yes, it breaks a little easier, but you know we have to have a chance to keep working."

FALLS HEIR TO A FORTUNE.

BOULDER, COLO., Oct. 4.—Forty-eight hours after receiving word that his father had died in Greece, leaving him sole heir to a Valuable estate, Alexander Arthur, whose real name was Gustav Kroptis, was drowned in the Marshall reservoir of the Denver Irrigation Company, six miles from Boulder.



MISS MARGARET IVA MILLER, fair Cherokee maiden, who will become the bride of Jim Thorpe, the famous Indian athlete. Below is a picture of Thorpe, wearing laurel crown he won at Olympic games at Stockholm.

HONEYMOON OF JIM THORPE TO BE WORLD WIDE

Famous Indian and Beautiful Bride to Have Unique Wedding at Carlisle.

LOS ANGELES, Oct. 4.—Suggesting a rare color print of Minnehaha from a de luxe edition of Hiawatha, Miss Margaret Iva Miller, who inherited her rich coloring and vivid beauty from Cherokee ancestors, yesterday blushingly confirmed the recent report that she is to become the bride of Jim Thorpe, the world's greatest athlete and famous member of the New York Giants baseball team. Miss Miller will leave shortly for Carlisle, where the wedding is to take place October 15.

These two descendants of the original Americans—Thorpe is of Sac and Fox descent—will enjoy a most original honeymoon trip. They will go around the world on the baseball tour which is to be made by the Giants and White Sox.

The Indian ancestry in Miss Miller's case has been almost submerged by several generations, but is preserved as a proud tradition. Now and then in respect to these traditions she unwinds her masses of dark hair, puts on a head band with a feather, a few beads and a pair of moccasins, and plays at being princess of the tribe.

Had it not been for Jim Thorpe and his wonderful feats of speed, strength and skill on the athletic field at Carlisle this Indian maiden might have been dispelling care and trouble from many a weary brow. She had studied to become a nurse and was approaching entrance into that profession when she sat in the grandstand at Carlisle one day and cheered for every victory of Thorpe's. They met that day and that was the day they fell in love.

Miss Miller graduated last year. She waited for Jim to make good on the baseball team and now that he has done so she will keep the promise made three months after she first met him.

Thorpe has a string of medals that would supply an old-time tribe with wampum and leave them no currency problem. Miss Miller wears world championship trophies for buckles on her slippers. And with all the prospects of a famous husband, a tour of the world with a victorious baseball team, and other things that many girls do not have, the one happy antidepation of this little Indian girl is to have a little house somewhere just like a California bungalow where she may cook and wash dishes and do other domestic and practical things.

"That's honest," said Miss Miller, when she talked of a home. "I really wish that Jim and I were going to settle down somewhere in a cozy little place instead of making this trip around the world. I appreciate the fact that it will be a great opportunity to see the world and to study and learn things that I would not get elsewhere. But if you ask me what I would really enjoy best, it would be to have a home. I know that its means cooking and washing dishes and working, but there isn't anything that makes a woman quite as happy as to look about a comfortable, clean, artistic little home and think that she has done it with her own hands."

Suffered for Five Years



MR. FRED O. SMITH.

with bowel trouble and obtained only temporary relief until a friend recommended

Duffy's Pure Malt Whiskey

when the results were marvelous. Mr. Fred O. Smith desires his letter by given the widest publicity so that others may be restored to perfect health as he has been.

"I suffered for five years with a very bad form of bowel trouble and could get but slight temporary relief. I was induced by a friend to try Duffy's Pure Malt Whiskey. The result was marvelous.

"I am feeling fine and trust many more may use your splendid product and be restored to health again, as I have.

"I hope you will give this letter the widest publicity so others having a similar trouble may find relief as I have, for it is the remedy I had long sought."

—Fred O. Smith, 14 Linwood street, Roxbury, Mass.

Duffy's Pure Malt Whiskey

If every man and woman in the United States would only appreciate what this great family medicine does toward building up the system, much of the illness would be avoided. When people get sick they blame different causes, but if they would only stop and think, the chief cause is the system is allowed to run down; the blood becomes thin, the digestive organs are not strong enough to do their work properly, the tissues become weakened, the kidneys are unable to carry off the waste matter. The result is pains, aches and all kinds of troubles. Just give your system a chance; build it up by taking Duffy's Pure Malt Whiskey as directed; it will build new tissue, by helping the stomach to digest the food, strengthen the heart action, enrich the blood and invigorate the body, brain and nerves.

The genuine Duffy's Pure Malt Whiskey is sold in SEALED BOTTLES ONLY, by most druggists, grocers and dealers. Should our friends for any reason be unable to secure it in their locality, we will have it shipped to them from their nearest dealer, express prepaid (cash to accompany order) at the following prices:

4 Large Bottles, $4.30.
6 Large Bottles, $5.90.
12 Large Bottles, $11.

Duffy's Pure Malt Whiskey should be in every home and we make the above announcement so that you may become familiar with a source of supply.

Remit by express order, postoffice order, or certified check to

The Duffy Malt Whiskey Company,
111 White street, Rochester, N. Y.

POISONING FROM FOOD

Every Bite May Poison—All Could Be Methuselahs If We Did Not Shorten Life by Self Poisoning.

All food eaten leaves in the stomach some waste, unused particles. This waste ferments and generates uric acid, and when uric acid gets in the blood it poisons the system. This is termed Autotoxemia, or Self-Poisoning. Constipation, indigestion, biliousness, dyspepsia, sick headache, languidness and a weakened physical condition result. Eliminate Autotoxemia, and we could live to be hundreds of years old.

JACOBS' LIVER SALT flushes stomach and bowels, dissolves the uric acid which has accumulated and expels it with the fermenting waste.

Take JACOBS' LIVER SALT in the morning before breakfast. You will do a better day's work, and with the consciousness that your health is safeguarded against any indiscretion in eating.

JACOBS' LIVER SALT is better than calomel for constipation and biliousness. Acts quickly and more thoroughly, requiring no cleansing after-dose; causes no after-danger of gallstones; never gripes or nauseates. No other liver medicine is equal to it. Don't take the inferior substitute that may be offered. All druggists should have the genuine JACOBS' LIVER SALT. If yours can not supply you, full size bottle mailed upon receipt of price, postage prepaid.—[Adv.]

Consumption

The great new discovery that is being used with wonderful success in the external treatment of this most dreaded and fatal disease is

Crouch's Consumption Remedy

Hundreds of testimonials—your personal friends are among them. If you or some friend is afflicted with this certain death disease—investigate—save a life. Positively beneficial. Immediate relief. Trial bottle $1.

Ea-Tone Medicine Co.,
Hill Street Atlanta, Ga.

"Whee! Corns Gone! "GETS-IT Did It!"

Ever Try it Before?—You'll Marvel How it Makes Corns Vanish.

There never was anything like "GETS-IT" for corns and there isn't anything like it now. It is the corn



"Use Gets-It and Corns and Their Pains—And Nothing but Pleasure Remains!"

cure on a new principle. Put it on any corn in two seconds; it stops pain, the corn begins to shrivel and dries up and comes off. Simplest thing you ever saw. No fussy bandages, no greasy salves to turn healthy flesh sore, and raw. No plasters that make corns bulge out. Your corns will "GET-IT" and hurt away like your toes. Lay aside your knife and razor. No more digging and tugging and winding, no more bleeding. No more danger of blood poisoning. "GETS-IT" never hurts healthy flesh. It is safe, painless, quick, simple, sure. For warts, callouses and bunions, too.

"GETS-IT" for sale by all druggists at 25c a bottle, or sent on receipt of price by E. Lawrence & Co., Chicago.

TWO BOTTLES OF GIN A DAY, OLD MAN'S DIET

SAN FRANCISCO, Oct. 4.—David Sammons, who is said to have been the first American to establish commercial relations between the Philippine Islands and the United States, has retired from active work with the concern he founded, and is hale and spry at 79, which was apparent when he landed from the steamer China.

"I have never done any dieting to speak of," declared "Uncle Dave," as he is known in the Orient, "and for the last 60 years I have drank close

GIRLS! HAVE BEAUTIFUL, LUSTROUS, FLUFFY HAIR—25-CENT DANDERINE

No More Dandruff or Falling Hair—A Real Surprise Awaits You.

To be possessed of a head of heavy, beautiful hair, soft, lustrous, fluffy, wavy and free from dandruff, is merely a matter of using a little Danderine.

It is easy and inexpensive to have nice, soft hair and lots of it. Just get a 25-cent bottle of Knowlton's Danderine now—all drug stores recommend it—apply a little as directed, and within ten minutes there will be an abundance of shimmering, rippling fluffiness and an incomparable gloss and luster, and try as you will you can not find a trace of dandruff or falling hair, but your real surprise will be after about two weeks when you will see new hair—fine and downy at first—yes—but really new hair—sprouting out all over your scalp—Danderine is, we believe, the only sure hair grower, destroyer of dandruff and cure for itchy scalp, and it never fails to stop falling hair at once.

If you want to prove how pretty and soft your hair really is, moisten a cloth with a little Danderine and carefully draw it through your hair, taking one small strand at a time. Your hair will be wavy, glossy and beautiful in just a few moments—certainly a delightful surprise for those who use this (Adv.)

LYNCHBURG
Is "The South's Shoe Center"

Which Is Proven By the Fact That

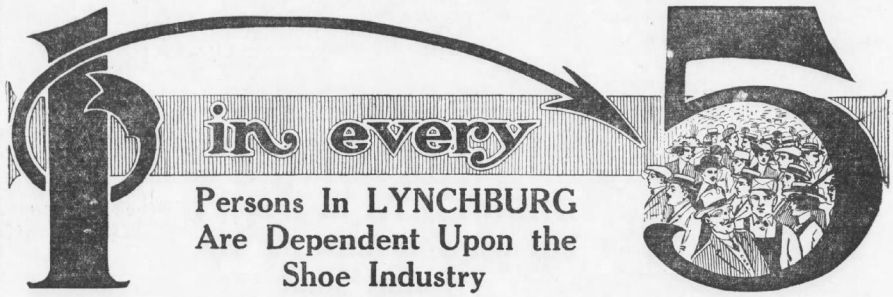

Persons In LYNCHBURG Are Dependent Upon the Shoe Industry

These people live and work under ideal conditions in this modern southern city and that is why LYNCHBURG shoes are superior to other shoes.

LYNCHBURG shoes appeal alike to southern pride and the southern purse. Not only will the purchase of a LYNCHBURG shoe help home industry and keep southern money circulating in the south to the benefit of the south, but you are helping yourself to the best shoe value that that amount of money will buy for you.

THE SOUTH'S LYNCHBURG SHOE CENTER

When You Buy LYNCHBURG Shoes You Are Patronizing Southern Industry From Which Every Southerner Must Eventually Benefit

SULZER AND ATTORNEYS DIFFER OVER HIS DEFENSE

Governor Insists on Taking Stand to Attack Tammany Foes While His Advisers Would Offer No Evidence Against the Charges.

Impeachment Proceedings Postponed to Monday, When Campaign Manager Will Be Called to Explain the Use of Funds.

ALBANY, N. Y., Oct. 4.—Attorneys for the defense in the impeachment trial of Governor William Sulzer are awaiting with confident ease the reopening of the case Monday. So certain they are that the case made out by the accusing Assemblymen can be shattered and overcome without difficulty that they have debated considerably among themselves as to the advisability of offering no evidence at all in the defense.

But Governor Sulzer himself will not hear to the course thus projected. He sees an opportunity to deal a telling blow at his bitter Tammany enemies, and he will take the stand himself for a statement which will be a terrific arraignment of that political organization, as he has outlined it to friends.

Certain of Sulzer's attorneys, it is known, were in favor of resting their chances on the analysis of the State's case, believing that it can be easily proved flimsy. It is known that a motion will be made to strike out the articles 2, 4, 5, 7 and 8 of the impeachment charge, as not having been proved, or even hardly considered. These articles deal with all the Governor's alleged impeachable acts except those concerning financial transactions. A motion to strike out the "money articles" already has been made, and will be decided when all testimony is in.

Adjournment in the case was taken Thursday until Monday, when all evidence for the State was in. Presiding Judge Cullen of the impeachment court allowed the adjournment upon motion of the defense, whose lawyers requested delay that they might consider their line of action.

That line of action is not quite clear even yet, but its uncertainty is causing the Governor's lawyers no uneasiness. It is believed that, in light of Sulzer's insistence that the defense bring all its evidence into play, witnesses will be called Monday, beginning with Louis Sarecky, the Governor's former campaign manager. The Governor probably will take the stand shortly after. Senator Harvey D. Hinman will outline the case of the defense.

Conferences are held each day in "The People's House" between the Governor and his attorneys.

Lone Woman Seeks U. S. Bug Expert Job

Only Applicant in Three States for Position as Government Entomologist.

WASHINGTON, Oct. 4.—Just one person in the States of Pennsylvania, New Jersey and Delaware wants a job as government entomologist, at a salary, for the effort, of $15 a week.

The indifference of the numerous Job hunters to the possibilities of bug-hunting and its allied branches was disclosed yesterday, when but one applicant, a woman, appeared at the Federal building to take examination for the position.

Civil service examiners sat solemnly in the examination room waiting for the rush. At the appointed hour the door was opened, and an attache took up his position in the hallway, with instructions to keep the applicants in line and not to allow more than ten to enter at a time.

BOY, BURGLAR AT SIX, SENT TO REFORM SCHOOL

RACINE, WIS., Oct. 4.—The "baby bad man" of Record is 6-year-old Richard Turlenske, youngest boy to be committed to the State Industrial School for Boys in this State, and probably the youngest anywhere to be sent to such an institution.

The Racine police say that Richard has kept them busier than any ten grown-ups. He is said to be a burglar and a highway robber—to have flashed a revolver—and to have tried to slash his playmates with a knife.

Richard will have to stay in the State Industrial School until he has attained the age of 21 years.

NOSE AND HEAD STOPPED UP FROM COLD OR CATARRH, OPEN AT ONCE

My Cleansing, Healing Balm Instantly Clears Nose, Head and Throat—Stops Nasty Catarrhal Discharges. Dull Headache Goes.

Try "Ely's Cream Balm."

Get a small bottle anyway just to try it—Apply a little in the nostrils and instantly your clogged nose and stopped-up air passages of the head will open; you will breathe freely; dullness and headache disappear. By morning! the catarrh, cold-in-head or catarrhal sore throat will be gone.

End such misery now! Get the small bottle of "Ely's Cream Balm" at any drug store. This sweet, fragrant balm dissolves by the heat of the nostrils; penetrates and heals the inflamed, swollen membrane which lines the nose, head and throat; clears the air passages. Stops nasty discharge and a feeling of cleansing, soothing relief comes immediately.

Don't lie awake to-night struggling for breath, with head stuffed, nostrils closed, hawking and blowing. Catarrh or a cold with its running nose, foul mucus dropping into the throat, and raw dryness is distressing but truly needless. Put your faith—just once—in "Ely's Cream Balm," and your cold or catarrh will surely disappear.

Kemp, the 'Box Car Poet,' Sails for Europe as Stowaway

Upton Sinclair, the Author, Returns With Injured Bride

The second wife of Upton Sinclair appears on the left. In the center is her husband, while at the right is the first wife, whom he divorced. Below is Harry Kemp, the "Box-car Poet," who was named in the action.





Meanwhile Author's First Wife Waits New Shift in Life Drama.

NEW YORK, Oct. 4.—Harry Kemp, "the boxcar poet," who eloped with Mrs. Upton Sinclair, and subsequently deserted lyrics for Mansfield epics, shipped on the Oceanic as a stowaway yesterday morning and is now on his way to Europe. He had no ticket, but had $3 in American money and an English sixpenny bit.

Just about the time Kemp stole aboard the liner, Upton Sinclair whose name has been linked in the news with that of the Kansas versifier more than once, arrived from Europe with the second Mrs. Sinclair, who suffered a bad fall while on the Continent, and is preparing to undergo an operation on her spine.

The coming and going of these two literary lights recalls the domestic tragedy in which each had a part. It was Kemp who, after attracting Sinclair's notice by his poetic effusions, visited the author of "The Jungle" via the side-door Pullman route, at Arden, Del., and left soon thereafter with Mrs. Meta Fuller Sinclair to set up housekeeping a la George Eliot and George Lewes in a $10 bungalow at Point Pleasant on the Jersey coast.

Their Idyll Didn't Last.

Kemp affirms that Sinclair wanted to secure a divorce, so that really he was no love pirate. Their idyll, however, did not survive the chilling wind and rain of December, for the $7.50 a week allowance that Kemp received from an admirer failed to stop the leaks in the roof or procure seclusion from the crowds of curious that were driven past their seashore retreat.

No poetical soul nor fineness of character could stand such a test as that, so Mrs. Sinclair returned to the home of her mother in New York. Later, it is said, while in a sanitarium, she found, in another sanitarium, still another soulmate in the person of Hugh Bert Halliwell, son of a wealthy Poughkeepsie jeweler. His weekly income was just $4 less than that Kemp received, although the provisions of his father's will gives him $150 when he marries.

This consummation, which for a time he devoutly wished, is still in the future, for after vainly attempting to secure a marriage license, Halliwell allowed the romance to lapse. This was last summer, a year after Sinclair secured a divorce. That same year the author married again, this time Miss Mary Craig Kimbrough, of a good Southern family, of Greenwood, Miss. They went abroad soon after their marriage.

Kemp Longs for Easy Winter.

So, while Sinclair is helping his second wife prepare for an operation, and the first Mrs. Sinclair is awaiting a new shift in the drama of her life, Kemp is preparing to pass the winter in England in more comfortable circumstances than face him in the United States, for his literary backer to the extent of $7.50 a week has withdrawn his remittance.

"My poor muse got around in spite of hard times," said Kemp just before he embarked, "and I have a bunch that a winter in London will be nice."

Kemp's baggage consisted of a rain coat given by the dramatic editor of a newspaper to which he pledged exclusive tidings of his flight; some loose poems and three books. One of the latter was a Chinese grammar, which he hopes to study between intervals of boiler stoking. He reckons that it will broaden his mind and that hell loses his only shirt less frequently if he has a line on what the laundryman's receipt really does stand for.

Sure He Will Eat.

"I'm going to beat the high cost of living," he said. "By not walking about at the dock and eating an expensive lunch with the rest of the first class passengers while we are steaming down the bay, I shall fade away like the wreathing mists of dawn when any medial comes round for tickets, and inconspicuousness will be my middle name till the pilot has been dropped outside of Sandy Hook. I think I will blow him a kiss as he goes over the side without me preceding him.

"Then, as we stand out to sea and the glorious sunset-capped rollers of the azure Atlantic face toward us from out of the mysterious East, I shall straighten my necktie and demand an interview with the captain. I hope he will not be a grossly material man and impolite. I shall offer to work my way over by reciting my own poems and giving readings from my work, 'Judas,' in the saloon evenings."

May Work in Galley.

Kemp added that if the captain of the Oceanic considers the cabaret can get on without him he will offer to don his sleeves and assist the mentals in the kitchen or the stokehold, though he fears he will be too sick to make a hit among his humble, illiterate comrades. He said an acquaintance of his had been locked up if he threatens to read his poems although the return trip the ship's officers would surely let him land at Liverpool, but he refused to state whether Upton Sinclair was the donor of the advice.

"Arriving in London," he went on, "I am going to present some letters of introduction and expect to settle down and write poems for the winter —not puny, pretty-pretty lyrics, but strong, slashing epics exposing England's wretched effeteness."

May Help Suffragettes.

In the event of England balking at paying royalty to have her wretched effeteness exposed, Kemp announced his intention of selling himself into bondage among the militant suffragettes, for soap box oratory, window smashing and assaults on Cabinet Ministers. He is over 6 feet and wiry of build, so he reckons he'll be useful. He scorned in earnest.

"Are you contemplating any elopements or amours in London in case poems don't pay?" he was asked.

"Well," he answered with interest brightening his comber features, "I really haven't given that point much thought, but I'll have stuff on hand bully good poems by Christmas—no more lovear life for mine."

Sinclair and his second wife will find that "welcome" on the mat is not meant for them if they attempt to settle down in Arden Colony, a literary and artistic community where Sinclair used to live when his first wife eloped with Kemp, the tramp poet.

A sign, "Not Wanted," has been placed upon the door of the Sinclair bungalow.

Plea of Unborn Baby Brings a Phone Line

Corporation Officers Admit Bad Trade Methods Justified by Coming of the Stork.

SEATTLE, Oct. 4.—Some time ago a woman walked into the City Public Utilities Department. She said she was from West Seattle, that she was expecting a baby in a few days, and that she must have a telephone.

But the telephone company had said it would cost $50, and they would get only two weeks' rental.

Superintendent Valentine, of the Utilities Department, visited the telephone company.

"Gentlemen," he said, "you know this woman's case; she's got to have a phone. There's no law to compel you, but you men know she has to have it, and I know you haven't the heart to turn her down."

Way out past the last line of houses in West Seattle a phone line strings. It's probably the most costly service the company has.

Meanwhile, the baby has arrived. Telephone officials have confided that, after all, it was a good cause, even though bad business.

125 Philadelphians In Millionaire Class

Many Women Are High in List of Wealthy People in Quaker City.

PHILADELPHIA, Oct. 4.—There are 125 persons—men and women—in Philadelphia possessed of $1,000,000 or more, according to a list just compiled by a local banker.

Leading the list is a woman, Mrs. Frederick C. Penfield. Others are P. A. B. Widener, Mrs. George D. Widener, George E. Elkins, James F. Sullivan, Jeremiah J. Sullivan, Thomas Dolan, Randal Morgan, Samuel T. Bodine, John and Rodman Wanamaker, Anthony Biddle, Anthony J. Drexel and Charlemagne Tower.

There is an imposing list of wealthy women in Philadelphia. Among them are Mrs. Eckley B. Coxe, Mrs. Charles Yarnall, Mrs. Brinton Coxe, Mrs. A. J. Cassatt, Miss Mary E. Garrett, Mrs. Walter B. Saunders, Mrs. Henry C. Lea, Mrs. John Markoe, Countess Santa Eulalie and many others whose fortunes run into large figures.

CHATS WITH BRIDE ONCE; THEN HUSBAND QUITS HER

EASTON, PA., Oct. 4.—In testifying in her divorce action, Mrs. Elizabeth Morey, of Easton, charged that her husband, John Hurton Morey, took her to her mother's home after they were married, talked to her twenty minutes and then left the house, returning to the home of his parents.

They were married at Alpha, N. J., and Mrs. Morey testified that her husband appeared devoted to her, and that they never had a quarrel. It was understood that they were to live at her mother's home, where it had been indicated to Morey that they would be welcome.

EDISON HELD UP AS INTRUDER BY NEW OFFICE BOY

Enjoys Joke and Gravely Tells His Secretary He Comes to Take Up His Own Work.

NEW YORK, Oct. 4—Thomas A. Edison, ever ready for fun and always delighted with a joke, played one yesterday at his laboratory in West Orange.

Mr. Edison was walking toward his private library, when intercepted by a lad who yesterday joined the office force.

"No strangers allowed in here," said the boy. "No one except employees can enter this building unless by appointment with Mr. Edison. He is at home sick."

"With whom do I make an appointment?" asked the inventor.

Learning this matter was in the hands of William H. Meadowcroft, the "stranger" asked to see the gentleman. Mr. Meadowcroft was astounded to meet the "stranger."

"I have come to take up the work left off by Mr. Edison," said the inventor.

"I think I can put you to work," remarked the secretary.

"Meadowcroft, that boy is all right. I hope he will continue to be," said the inventor.

Mr. Edison said: "I really think it does a man good to have a little rest now and then, even though forced upon him."

The noted scientist looks well and says he will be back on the job tomorrow, "doing a little of something at the laboratory."

'What Is Brandy?' Question Ruled On

Federal Pure Food Board Finds Problem Easy Compared With Whisky Puzzle.

WASHINGTON, Oct. 4—Although the question "what is whisky?" worried the experts through three administrations, the definition of "what is brandy?" was mere play for the Federal Pure Food Board. In a statement to-day the board declares brandy to be "the alcoholic distillate solely from the fermented juice of fruit, distilled under such conditions that the characteristic bouquet, or volatile flavoring and aromatic principles, be retained in the distillate."

3 MEN ARE HURT AS THEY WATCH X-RAY GOWN

Smash-Up Occurs When Attention Is Riveted on Wearer of Diaphanous Skirt.

PASADENA, Oct. 4.—An attractive young woman, attired in a light, fluffy X-ray gown, was directly responsible for a triangular collision on Colorado avenue this afternoon.

The young woman in the new model gown was standing near the intersection of Euclid avenue awaiting a street car, and as she was in the shadow she attracted no undue attention until she walked toward the tracks as a car approached.

The sun was just sinking and the rays made the fluffy gown transparent.

An elderly man made his way across the street near where the young woman stood. The apparition shocked him. He walked slowly.

Coming north on Colorado avenue was a man on a motorcycle, while traveling from the opposite direction came a man on a bicycle. The pedestrian, motorcyclist and bicycle rider all gazed at the young woman waiting for her car. All were unmindful of their whereabouts.

Then, with a crash, all three came together.

The pedestrian, who was about 55 years old, was thrown to the street and considerably shaken up. He arose, dusted off his clothing and made his escape before his identity could be learned.

The man on the bicycle was thrown to the pavement and was slightly bruised about the face and shoulders. The bicycle was damaged.

The motorcyclist weighed about 200 pounds, and he seemed to survive the shock without bruises. The machine was not damaged.

New Wireless Device Takes Photo at Night

Inventor Claims It Will Prevent Collisions at Sea, and Locate Army Positions.

VALLEJO, CAL., Oct. 4.—A local inventor has evolved a wireless photographic instrument, which works only at night and reflects on a mirror, it is said, a picture of everything within a radius of several miles.

He has been invited by Secretary of the Navy Daniels to take the machine to Washington for inspection by experts of the Navy Department.

OSTRACISM PUT CALEB POWERS OUT OF POLITICS

Quits Congress When He Finds His Colleagues From Kentucky Ignore Him.

LOUISVILLE, Oct. 4.—Caleb Powers has been "cold shouldered" out of Congress, his friends say. The Representative of the Eleventh Kentucky District has announced he will not be a candidate to succeed himself.

Although Powers does not say why he withdraws, those familiar with Kentucky politics and especially with the Washington end, say the reason is known. Powers has grown weary of being ignored by the Democratic members of the Kentucky delegation.

Powers, fresh from the prison cells where he had spent six years with sentence of death or life imprisonment for the murder of Governor William Goebel hanging over him, made his race for Congress in the Eleventh Kentucky District on a "martyr platform." In this rock-ribbed Republican stronghold, the plea of Powers that he, a poor mountain boy, had been sacrificed on the altar of partisan politics, found ready listeners and he was elected to Congress in 1908 by a big majority, overthrowing D. C. Edwards, who had been "King" in the Eleventh District.

When Powers went to Washington he did not realize what the Kentucky Democrats, embittered by the presence of the man whom they considered responsible, in part at least, for the death of Goebel, could do. There was no demonstration, but when Powers took his seat all the Democratic Congressmen from Kentucky left the House. They ignored Powers as though he was utterly unknown to them. They refused to serve on committees with him. They had nothing whatever to do with him.

SEEK GRASSHOPPER PRAYER RECORD AS TESTIMONIAL

ST. PAUL, Oct. 4.—Governor John S. Pillsbury of Minnesota in 1877 appointes June 12 of that year as a day of prayer for relief from the pest of grasshoppers. The next day the insects disappeared. These ancient facts were recalled when Secretary of State Julius Schmahl received a letter asking for the Minnesota records showing the virtue of prayer.

EVE ANTEDATED ADAM BY YEARS, SAYS SCIENTIST

Doctor Declares That Women Were the Ruling Sex at Beginning of World.

BOSTON, Oct. 4.—Was Eve on earth in advance of Adam or any other man? Was Eve's appearance followed by another of her sex, and she by a third, and so on without a break in the sex order, thus making the Garden at the beginning and for ages thereafter the exclusive and supposedly contented habitation of femininity? Something to talk about—especially for women.

Dr. Paul S. Hunter, a physician with a mind keen for investigation and research, whose faith in biology is unshaken by argument or controversy, publicly asserts that Eve not only antedated Adam, but that women ruled the universe unhampered by man until, with the lapse of time, it was established in order suited to the time.

Thereafter came man—came man when the machine primary civilization was already in motion; came man with the assumption of superiority, came man as the advance agent of the great world drama. And the Adamless Eve was no more!

Dr. Hunter, as a member of the Wisconsin State Board of Health, is well known, particularly in the West. He says:

"Eve's sex at first ruled the universe. Then man came and finally developed the stronger body and the brute force which enabled him to take control, consequently it was easy for him to begin bossing and taking credit for what he had done. He claimed the creation of woman, and in this science disputes him."

MASHER FINED $50 FOR SAYING "SNOOKY UKUMS"

ST. CLOUD, MINN., Oct. 4.—"Whose little Snooky Ukums are you?" asked John Schmidt, twenty, of St. Cloud, as he grasped Miss Bertha Wippich, eighteen, of Sauk Rapids, by the arm and tried to kiss her as she was walking in Main street.

Miss Wippich poked him with her umbrella and broke away from him. A policeman arrested him, and to-day Schmidt was fined $50 by Justice Robbers.

TRY IT! SAYS SAGE TEA DARKENS AND BEAUTIFIES FADED, GRAY HAIR

Mixed With Sulphur Makes Hair Soft and Luxuriant and Removes Dandruff.

The old-time mixture of Sage Tea and Sulphur for darkening gray, streaked and faded hair is coming in vogue again, says a well-known downtown druggist. It was our grandmothers' treatment, and hundreds of women and men, too, are again using it to keep their hair a good, even color, which is quite sensible, as we are living in an age when a youthful appearance is of the greatest advantage.

Nowday's folks, we don't have the troublesome task of gathering the sage and the musty mixing at home. All drug stores sell the ready-to-use product called "Wyeth's Sage and Sulphur Hair Remedy" for about 50 cents a bottle. It is the most popular because nobody can discover it has been applied. Simply dampen a soft brush or sponge with "Wyeth's Sage and Sulphur" and draw this through your hair, taking one small strand at a time. Do this to-night, and by morning the gray hair disappears and after another application it is restored to its natural color.

What delights the ladies with Wyeth's Sage and Sulphur is that besides beautifully darkening the hair they say it produces that soft luster and appearance of abundance which is so attractive; besides it prevents dandruff, itching scalp and falling hair. Here, you gray-haired folks, get busy; look years younger.

WE ARE READY TO SERVE YOU FROM OUR BEAUTIFUL NEW STORE

Beginning Monday, the 6th instant, we will be prepared to give uninterrupted service to our patrons. As in the past, the policy in our new place will be to merit with the best in merchandise and service a continued patronage.

We will continue to handle only goods of exceptional quality, but the scope of the several lines handled heretofore will be materially enlarged, so as to give a much wider range for selection.

We extend you a cordial invitation to visit us.

Eugene V. Haynes Co.
JEWELERS. 49 WHITEHALL STREET

A NEW ART IN DRY CLEANING AND DYEING

LUCIUS C. ZACHARY
Proprietor

Guarantee Dry Cleaning Works
286 WHITEHALL STREET

Express Paid One Way on Out-of-Town Work

BELL PHONE Main 287

All Work Perfect and Guaranteed

ATLANTA PHONE 3015-A

FOLLOWING THE FLIGHT of the BLUEBIRD



By EVELYN WREN

MAETERLINCK has never touched so common a chord of sympathy and made himself so generally understood as in the delightful story of "The Bluebird." Long and earnestly his child characters search for the best good—happiness—which is represented in material form by a beautiful, elusive bluebird.

Sometimes little Mytyl and Tytyl grow weary, forlorn, but on they trudge, seeing wondrous things and hearing strange tales before their search is ended.

We all resemble Maeterlinck's characters, who searched for the Bluebird—happiness." "The pursuit of happiness" is one of the most memorable phrases in the Constitution of the United States. Its appeal is direct to all classes and all ages. No other race has so many eager participants and no other quarry is so elusive.

It is this search for happiness, oddly enough, which leads us astray and causes much misery in the world. We conduct a varied chase—intent and earnest but seldom wise.

The wife and mother is probably the chief offender, for she indulges in a nerve-racking pace, running with quick, short steps which allow for no recuperative period. The maid is a veritable butterfly in her flutter for happiness, forgetting the brief day of the butterfly's life while hers should be threescore and ten.

Man is not satisfied with a marathon. One practiced spurt is not sufficient; he incorporates with it a fatigure race, urging himself on to the limit of endurance.

The pedigree of health stretches back to the very dawn of time.—Woods Hutchinson.

Our bluebird flies farther and farther from us, hiding when our strength is spent in its pursuit. All happiness depends on health. This is the point we overlook until the health is impaired and we are obliged to admit our failure. Thus is the Bluebird pursued until too weary for further flight it lies, exhausted—unable to sing its sweet Songs or be a solace to us.

Life becomes pitiable when hope vanishes. Our hurried, nervous, unnatural pace makes this a usual condition. We do not know how to live but grow impatient, unreasonable and exacting with ourselves in the effort to accomplish our ends.

Efforts to relax, even when we realize the necessity, are pathetically ludicrous. We are totally out of adjustment; nerves, brain, muscles and body refuse to comply with nature's supreme law of harmony. Often the dejection into which ill health casts us seems to crowd all the knowledge which we previously used to advantage.

What a complex life we make for ourselves as we blindly strive! We grow fearful, despondent and morose simply because we have not learned how to live.

We have had something too much of the gospel of work. It is time to preach the gospel of relaxation.—Herbert Spencer.

These were my musings as I walked along a pleasant avenue away from Atlanta's busy streets. Just as Mytyl and Tytyl sought, so sought I the bluebird. The day had been hard, its perplexities had almost submerged the tolerant attitude with which I usually met difficulties. Yet I looked at the sky with childlike faith that from its clear blue would come a solution of my problems and relief from my worries.

The answer came. Call it a strange coincidence, if you will, but accept the solution with the peace which was mine. I FOUND THE BLUEBIRD AND ENTERED THE NEST WHICH SHELTERED IT.

The green grass spread before my eyes and a circular walk led up to the broad, white home with its large verandas. It was a peaceful, restful home where I began to feel at ease immediately. No. 172 Capitol avenue, it was, but that meant not nearly so much as the consciousness that I had found the home of the Bluebird.

A vigorous health and its accompanying high spirits are larger elements of happiness than any other things whatsoever; the teaching how to maintain them is a teaching that should yield to a moment to no other whatever.—Herbert Spencer.

Upon the porch were many people, old and young. Here was a young woman busily and happily sewing. There was a man at least sixty years young, who looked as if he had enjoyed each year to its fullest. Near him was a young man with an alert eye, ready to prove that he could grow older with no loss of energy or pleasure.

As I paused a moment I heard the young man telling an interesting story. Thirty years ago his father came here, broken in health and spirits. He felt that life no longer held anything which he could grasp. But a few weeks changed him from a feeble invalid to a sturdy, energetic man. From that day the place was dear to him and his family as a refuge for recuperation and cure. So, though a resident of another State, the young man had come here to obtain the same benefit which his father had experienced when the establishment was small and comparatively crude.

For this lovely place had the rather imposing title of Robertson-Blackman Sanitarium. This indicates just how blind many of us are. We have never taken pains to discover this home of happiness.

Through the doorway I went, the Bluebird fluttering on before me. A pleasant, cheerful reception room, glimpses of other large rooms and many homelike comforts did not detain me. On I went to learn the source of health and happiness.

I waited in the office a few minutes before being presented to the physicians. I observed the quiet activities in the nearby laboratory with its microscopes, bearers and chemicals. It was then I realized that much careful, diligent study and research was conducted unseen.

When I met the doctors face to face my feeling was of supreme confidence. These were earnest men, genial if studious, kind and keen, scientific without loss of sympathy. I knew them instantly for those nearly god-like men who teach us how to live rationally and make rational living a delightful habit. Here my knowledge began.

The Robertson-Blackman Sanitarium is the haven for hundreds of people broken in health and spirit. Here they attain health and consequent happiness. It is a restful, lovely home where tired nerves learn to relax, where ugly thoughts give way to constructive, beautiful thoughts and where one grows well and strong because he lives nature's way.

The word "sanitarium" seems to convey illness to many, yet they have long since discovered that there is much in the change of two letters. "Sanatorium" always suggests surgery, while "sanitarium" does not imply surgical measures in the least. Webster long ago defined sanitarium as "a health station," and it is such that this one in particular has proved.

In quietness and in confidence shall be your strength.—Isaiah xxx: 15.

The Robertson-Blackman Sanitarium is a health station with all the hospital atmosphere eliminated. It becomes an everyday matter to grow stronger and to gradually forget all illness. There is never the horrible sensation of being doctored, of having someone supervise each action, or combat every effort.

Mother Blackman is largely responsible for this pleasant state of affairs. The minute I entered this home I knew there was a beautiful motherspirit over it all. It is Mother Blackman—she mothers the guests, mothers the cooking and mothers the house—no amount of mothering could prove beyond her.

Working in co-ordination with this delightful home-like atmosphere is the broad philosophy of assisting nature. All means are used toward this end, and the treatment is simply a sane, gentle elimination of bad health habits and the substitution of good ones. To gain health we must not only learn to relax, to bathe, to sleep, to eat and to exercise properly, but even to change, in many cases, our negative form of thinking.

Drugs have assumed their proper place in the cure of disease. They are emergency tools—stimulants, depressants and hypnotics to be used when the need is great. In continual use they cause an unnatural state, and the body does not learn to do its own work.

It was only a few years ago that Elie Metchnikoff discovered that autointoxication caused a large percentage of illness. Toxins are manufactured in the large intestine which poison the system from a degree of fatigue to actual, chronic illness and stupefication resulting in death. "That tired feeling" is often not a lack of will, but a real disease, requiring immediate and competent attention.

You may think you are only patching up the house a little so that it will be more comfortable to live in, but what you are really doing is inviting good temper, cool judgment, a happy heart and the joy of life to come and dwell with you.—Franklin Berry.

Turkish baths seemed the only treatment for poisoned systems, and were accepted as a wonderful discovery. The hot steam room took much of the patient's vitality, to be sure, but he had the satisfaction of believing that heroic, disagreeable cure was a necessity. To faint away in the fetid atmosphere, where he inhaled the obnoxious vapors from his own poisoned body, was not unusual. The theory of elimination was good, but the practice was faulty.

Secure in a bath cabinet, with heat adjusted to the need and comfort of the patient, while his head is outside to admit the breathing of fresh, pure air, there is no depletion of strength nor discomfort. Auto-intoxication and malaria flee shortly after a patient has experienced the delight of properly conducted electric light baths. The air is refreshingly pure—there are no shadowy, elusive forms wearying the tired eyes, for the steam and heat are on the body, not in the atmosphere.

To see the bathing facilities at the Robertson-Blackman Sanitarium is to dismiss at once all dread of the big word "hydrotherapy." Immaculate marble tiled floors, skilled and courteous attendants, perfect heating and lighting, all kinds of shining equipment, convenient dressing rooms and the large marble swimming pool place remedial baths in the class of luxurious necessities. Bathe, swim and get well is the invitation.

There are conditions for each individual under which he can do the most and the best work. It is his business to ascertain those conditions and to comply with them.—Luther Gulick.

Osteopathy is a science which has rapidly proven its value and superseded all schools of healing except the regular or allopathic school. It is not a remedy, not a part of medicine or surgery. It is the adjustment of the human body from the most scientific knowledge. It is not at variance with medicine, yet needs no aid from medicine or surgery. Corrective manipulation in the hands of an osteopath brings good health, especially in nervous, digestive and pelvic diseases. It is the science of the mechanism of the human body, a most wonderful science, bringing remarkable results.

All those in search of health and happiness at the Robertson-Blackman Sanitarium may retain their own physicians and at the same time assimilate the benefits of the Robertson treatment, home environment and health-culture system.

Surgery is a last resort method and in some cases is obligatory. The Robertson-Blackman Sanitarium takes no surgical cases, but cures conditions which are often considered ready for surgical measures. It maintains a broad, common-sense attitude toward both medicine and surgery, making use of the former when indicated and diagnosing and pointing out the need of surgery when it is the only recourse.

Diet is made a paramount but not disagreeable feature. There is nothing to emphasize the fact that certain food is advised for certain physical conditions. Diet here means good, savory food, delicious to the taste and in sufficient quantity to supply nourishment. It is not a starvation plan nor a patent food diet. Every article of diet can be easily obtained by the patient when he leaves the Sanitarium.

The great thing in all education is to make our nervous system our ally instead of our enemy.—William James.

The bluebird flies fast and there are many who have had but a glimpse of its beautiful wings. It is a harbinger of the spring of hope, of health, of happiness. Weary at heart, stratified by anxiety or overwork, worn by anxiety to live when the art of living is unknown, the bluebird's nest—the Robertson-Blackman Sanitarium—offers shelter and peace.

You may be desperately ill and wholly unable to enjoy life—here is relief and cure. You may be simply tired and in need of absolute or modified rest—follow the bluebird and regain abundant health.

Health is within the grasp of all. The key to right living is offered you at the Robertson-Blackman Sanitarium. The acquisition of health habits is made a certainty. And all the time the bluebird sings its sweet song of approaching happiness as good health becomes a reality.

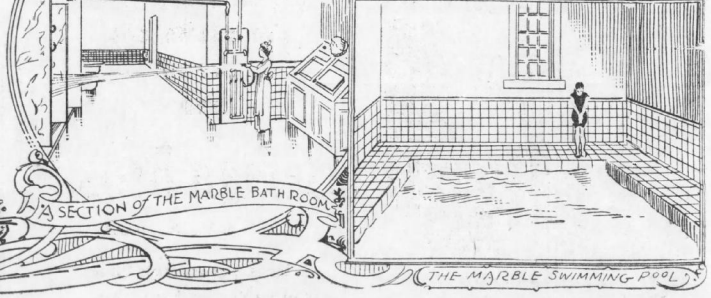

A SECTION of THE MARBLE BATH ROOM

THE MARBLE SWIMMING POOL

girls," he would announce, from an imaginary state of prosperity induced by half a dozen glasses of Steinhardt's beer. "Anyone might suppose I was no better than a common laborer." Then he would graciously present them each with a dollar and assume an air of martyrdom for the rest of the week. At other times he would lecture them at great length upon the duty they owed their parents—to marry well. "You're both good-lookers," he would say, appraising them coolly from head to toe, "especially Katie. What you want to do is to marry some decent fellow who can give you a good home. If he's got money, so much the better. No sense in marrying a man who can't support you."

Then he would grumble at the round stew, tell Mrs. Moran she was a fool because the beans were scorched, and go off to his lodge, well pleased with himself in the rôle of father and husband.

Katie, mentally not unlike her mother, took his advice in good part, and made herself doubly agreeable to the young men who bought her soda and took her to the moving picture shows. Deep down in her heart she felt a secret horror of becoming an old maid. Just why the prospect alarmed her she could not have explained, but in some way she knew it was a fate to be dreaded, a just cause for pitying sneers, a catastrophe which she must use every feminine wile to avert, lest she be branded before the world as unmarketable goods.

Emmy, on the contrary, smiled her strange unfathomable smile, that seemed somehow born of untold centuries of feminine wisdom and experience, and wondered whether, after all, her mother had found the profession of marriage an easy and pleasant way of making a living.

She asked her mother once, in a burst of anger over some unusually exasperating evidence of her father's meanness, but Mrs. Moran was non-committal. "Everything is for the best, dear," she bleated plaintively, her weak mouth trembling, her poor near-sighted eyes peering into some promised future which alone could make amends for the wasted past. "Your father means well. Sometimes he is very trying, but I have always been patient, and tried to do my duty."



She would yawn instead of being properly impressed

Emmy regarded her mother scornfully, her pity for the moment brushed aside by her anger. "If you stood up for your rights in the beginning," she had stormed, "you'd have been fairer to him. You've made a door-mat of yourself so long that father has come to expect it—you've made him selfish, just by always giving in to him. Unselfishness may be a good thing in moderation, but when you carry it as far as you have, it's worse than selfishness ever could be." Mrs. Moran thought Emmy unjust. The argument ended as always: "The Lord knows what's best for us, my child," followed by tears. Then Emmy, with great pity in her heart, would put her arms about her mother and kiss her, and comfort her with lies, a form of nourishment upon which Mrs. Moran thrived, having fed herself with it continually for twenty-five years.

To Emmy poverty was a dread specter, ever stalking at her elbow, ready to drag her down. All her life the household god had been Economy. It dwelt in the air, poisoned the food, robbed every fancied joy of its savor.

Possessing an ample imagination, she amused herself nightly, while lying in bed, by pretending that someone had left her a vast fortune, which she forthwith proceeded to spend. Her first purchase was invariably the sealskin coat which her mother had secretly desired for twenty-five years. Mrs. Moran regarded this craving almost in the light of a mortal sin. Imagine spending twenty-five years of one's life wishing for a sealskin coat!

Katie was taller than Emmy, and fairer, possessing abundantly the beauty of youth. Her eyes, blue and soft, like her mother's, looked out upon the world with a confidence born of much faith and little understanding. Her rounded form gave promise of early embonpoint. She was more popular with the young men of the town than Emmy, because they understood her better, and she never laughed at them. Emmy, on the contrary, was much given to ridicule, than which no one thing is likely to make a girl more unpopular. The serious youth—clerks in stores, workers on the railroads, employees at the glass works or the electric plant—who called upon the two girls played the game of love heavily, and with an air of conscious superiority of sex which annoyed Emmy, because it smacked of her father's attitude toward women, and her father she secretly despised. They expected from their "girls" a willing and ready compliance with all their varying moods. Their purchases of ice cream sodas or theater tickets were made impressively, as who should say: "Here am I, a magnificent male creature, parting with the product of my labors to amuse and gratify you, an inferior being. Therefore should you be duly grateful and attentive, and altogether charming, permitting yourself to be kissed whenever occasion offers, devoting yourself exclusively to me, eschewing all other males, at least for the time being, and making yourself generally agreeable in any way that my fancy may dictate."

Chapter II

ALL these things Katie conscientiously did, and thereby achieved great popularity. Emmy, on the contrary, was apt to be *exigeante*. She would go out of an evening, or stay at home, as her whim might dictate. She could not be propitiated, in moments of temper, by offers of popcorn or chocolates, and occasionally, when a caller had spent two or more hours in an egotistical monologue concerning his prowess in this, that or the other direction, she would yawn, instead of being properly impressed, and possibly make sarcastic remarks concerning the color of his necktie or the fit of his shoes. Then, if the fancy seized her, she would be most gracious and charming, and in these moods could win whom she chose.

The girls called her stuck up and a flirt. The boys dreaded her tongue, were fearful of her smile, which usually presaged some stinging bit of sarcasm, and, with a few exceptions, transferred their attentions to more docile members of the sex. Katie remonstrated with her constantly, pointing out to her that she would never keep her beaux if she refused to humor them, but Emmy went her own way, with her nose in the air, and a secret joy in her heart, because many men, especially around the hotel, turned, whenever she passed, to gaze in undisguised admiration at her slender ankles, her firm, elastic stride, the seductive slanting glance of her eye.

There is in some women a rare quality of sex attraction which seems largely independent of mere beauty, either of face or figure. What curious form of animal magnetism, what power or color of aura, is the cause of this phenomenon science fails to tell us. Yet the fact remains that some women are desired of men far beyond any apparent reason, and far beyond any corresponding desire of their own. Emmy did not at this time know why these men, sophisticated so far as this small Ohio town went, looked at her differently from the way they looked at Katie. She made no effort to attract them, she did not attempt to flirt with them, yet she knew that she could not pass the Borden House without causing a mild sensation among the traveling men smoking their after-supper cigars in the chairs on the sidewalk.

This knowledge caused her much satisfaction; she regarded the admiration of these men as a compliment paid her by those whose opinions in the matter of physical attractiveness in women were really worth while. The débutante, bare-armed and throated, sinuous in her clinging gown, no doubt experiences similar feelings of satisfaction when her appearance at her first ball causes a gentle hum of approval to pass around the room. To be desired—to be desired—is it not the eternal cry of the sex?

Emmy attributed the outspoken homage these men paid her to her figure, hence her frank admiration of it, nightly. She meant to follow her father's advice, to marry, but she also meant to pick and choose—to "marry well," as the match-makers put it—and her experience had already shown her that her wares were marketable in a far wider and more appreciative circle than that represented by the gum-chewing youths who nightly worshiped at Katie's shrine.

No doubt she was mercenary, but life, as it existed about her, had made her so. She did not believe that love, in itself, was the great panacea for all human ills. She had a very distinct idea that it was only a romantic illusion, and one which yearly slew its tens of thousands. It was her constant endeavor to be honest with herself. Hypocrisy she despised. Possibly, in striving for truth, she fell into the morass of materialism, but at least the fight she made against self-delusion was a creditable one.

The town of Gainesville, Ohio, is distinguished principally by being exactly like every other small town in the Middle West. It is on the main line of a great railroad. It has a new union station. Its streets are paved with vitrified brick. It boasts of a brewery, a glass works, a structural iron plant, a brick factory, a soldiers' and sailors' monument, and at least two large department stores, where New York styles may be had at about the time that New York is beginning to abandon them for those to which Paris has just accorded the same treatment. There is also the hotel; in fact, there are several with signs to that effect, but the Borden House is always called "the hotel" because it is the largest, and the traveling men all stop there.

In such a place we are able to study life, as it were, in miniature. In great metropolitan centers it becomes so complex as almost to defy analysis, but here we have it, as in a drop of water fixed on the microscope's slide, ready to show us all its phases in their simplest and most easily understood form. Without difficulty we discern that dim and unhappy borderland between the upper and the under worlds, where the battle between respectability on the one hand and utter submersion on the other goes ceaselessly on; where Poverty stalks openly, preparing his victims for the sacrifice, while from both above and below his twin brother, Vice, stretches forth a bony but silken-covered hand.

Emmy, caught thus between the upper and nether millstones, grew to dislike all men. The sort above her, the sort she desired, she feared, because she knew that to them poverty spelled opportunity. The others she feared less, but more openly despised, because of the crudity of their methods. They were a precocious, cigarette-smoking, pool-playing lot, proud of their conquests of women, boasting of them loudly, regarding themselves as very devilish fellows indeed. The result of their operations may be seen after dark, crowding the night life of our big cities—drab, hopeless creatures, who laugh at love because it has come to them in the guise of a destroyer.

Between these two classes of men Emmy found a third class, decent, honest, self-respecting workers who knew women but slightly, and feared them accordingly. These came but seldom, squirmed uncomfortably on their chairs, conversed in monosyllables, chiefly about the weather, and went their way unregretted. Thus Emmy came to be very much alone, as is usual with women who have aspirations beyond their class. With Katie, however, it was different. She had no aspirations beyond the securing of a sober and industrious husband.

The young man who had of late spent most of his spare time and money on Katie Moran was a clerk in the hardware department of James Borden & Company's store. He was tall, and somewhat anemic in appearance, with sandy hair, a prominent nose, and a whimsical smile that at times made him seem almost attractive. At least so Emmy said. Katie found him attractive, even without the smile, for he came nearer her ideal of a husband than any of the other young men with whom she had been going.

Just why this was, Katie could hardly say. Emmy told her it was because he had a soul, but Katie resented the remark, and considered it one of

ALL THE LATEST, LIVEST NEWS OF ALABAMA

CHARITIES BONE OF CONTENTION IN MONTGOMERY

Salvation Army Brought Into Factional Fight—Captain Arrested by Police.

MONTGOMERY, Oct. 4.—What promises to become a bone of contention between municipal political factions and ultimately play an important in the election of a new election for a board of city commissioners, a few months hence, has been brought up in the proposed organized charities and the alleged efforts of the present administration to "run the Salvation Army post from this city."

Mayor W. A. Gunter, Jr., narrative promoter of the charities movement, declares that the Salvation Army is an "menace" and composed of "a lot of undesirables," while the other element contends that the organized charities move is nothing more than a political trick to provide appointments for "hangers-on" about the City Hall.

A peculiar feature of the muddle is the membership of several pastors of prominent churches and a committee of illegal reports on the committee organizing the charities body, while J. H. Blothe, the captain of the Salvation Army, is supported on his side by Walter B. Brassell, reform member of the City Commission and members of the Montgomery churches, including prominent business men and social workers. The charities committee holds its meetings in secret and bars the other faction from attendance, while the police rout the Salvation Army people wherever they attempt to hold an open-air meeting.

Brassell Supports Army.

Commissioner Brassell became the recognized father of the charities movement several months ago, when he indorsed a plan to perfect an organization in charge of a competent man who would co-operate with the Salvation Army and the Volunteers of America in their work. Two weeks later Mayor Gunter gave out an interview in which he declared the Salvation Army a menace to the city which should be wiped out. A day or two afterward the police placed Captain Blothe and his workers under arrest, it is declared upon complaint of storekeepers in front of whose places he conducted his meetings. These men appeared before the next meeting of the commissioners and asked that the Salvation Army be barred from using that particular corner in future. Sentiment of the general public suddenly turned to the Salvationists, and Mayor Gunter later granted a concession to Captain Blothe, and he again held his meetings on that corner.

Immediately the organized charities movement began to take shape, following a conference between Mayor Gunter and Terry T. Greil. The city officials next called a general conference of certain ministers and churchmen. Newspaper men were barred from the meeting, and nothing of the proceedings was given out for the public other than that the Rev. Stewart McQueen, Terry T. Greil, John B. Cody, candidate for the city commission; the Rev. J. O. Grogan; J. S. Tillis, an attorney; Mayor Gunter, Police Commissioner McIntyre, the Rev. C. A. Stakeley and several others would compose a committee to perfect the plan. It was hinted about City Hall that a salary of $2,400 a year had been agreed upon by the body for the man chosen to head the charities. Nothing, however, has been given out as to who this person might be.

Army Forces Arrested.

The next week another meeting was held in secret in Mayor Gunter's office, and Commissioner Brassell was barred when he attempted to join the gathering. The following night Captain Blothe and his co-workers were arrested by plain clothes men while holding their meetings on the formerly deputed corner. It was declared at headquarters that the arrest had been made upon complaint of the same storekeepers.

The situation has now narrowed down to the point where Captain Blothe, who is out on bond, declares that the Greils are attempting to drive him from the city because he has rescued several girls from houses belonging to the Greil holdings, and Commissioner Brassell and his adherents maintain that the so-called administration "ring" is attempting to "pull the wool over the eyes of the public and put one over" to provide a fat job for some person particularly in their favor."

The city is divided on the point, the friends and adherents of the Gunter body contending that they are supporting a movement for the betterment of slum conditions, while the other faction declares that they will not stand quietly and submit to old time "ring" methods.

Miss Willie Gayle

daughter of Mr. and Mrs. W. A. Gayle of Montgomery, a popular society girl who has frequently visited Miss Sarah Cowles in Atlanta, where she made many friends.



Auto Runs Wild; Worshipers Hurt

Open Air Meeting of Primitive Baptists Broken Up—Tombstones Bowled Over by Machine.

HEADLAND, Oct. 4.—While the congregation of the Primitive Baptist Association was holding an open air meeting here an automobile ran amuck, injuring several persons and doing considerable damage in the village churchyard.

The owner reversed the lever and a stranger cranked the machine, causing it to run backward through the crowd. The leader of the choir was hurled from his chair under the car. Others were brushed aside and the auto proceeded through the fence and bowled over a number of tombstones before it ran into a tree.

Fine Quality Chert Found in Alabama

Vast Quantities of Gravel Near Brownsboro—To Be Used in Building Roads.

HUNTSVILLE, Oct. 4.—A sample of gravel recently found in vast quantities near Brownsboro and which will be used by Madison County in the construction and repair of roads in future, has been sent to the State Geologist at Tuscaloosa.

Dr. Prouty has examined it and found it to be practically all chert, the finest natural road building material known.

Knox Considering Senate Candidacy

Returns to Home in Anniston and Holds Conference With Friends.

ANNISTON, Oct. 4.—Colonel John B. Knox, who has been traveling for the past year in Florida, Panama and other sections of the United States, has returned to this city with his family, and again is at home at his residence on Tyler Hill, which has been occupied by John B. Carrington, president of the Woodstock Corporation, during the absence of Mr. Knox.

Much interest has been manifested by the friends of Mr. Knox in Anniston and elsewhere over the State concerning the probability of his entering the race for United States Senator. He is conferring with local political advisers in regard to the proposition and answering letters from his many friends over the State who have urged him to make the race.

MADISON COUNTY PRODUCTS FOR THE BIRMINGHAM FAIR

HUNTSVILLE, Oct. 4.—A carload of some of the best samples of Madison County's agricultural products of this year has been shipped to Birmingham for display at the Alabama State Fair. George I. Metz, who collected the exhibit, has gone to Birmingham to arrange the exhibit. He believes that he stands an excellent chance to win the first award for county exhibits. For several years up to the last half dozen years, Madison County captured the county awards with great regularity.

LANDS IN POLICE CELL INSTEAD OF AT ALTAR

MONTGOMERY, Oct. 4.—John Hardy, an aged man of Tallapoosa County, who came to Montgomery Wednesday to marry a 19-year-old girl, after procuring a marriage license, was arrested by the police on a charge of intoxication and spent the night at the police station instead of proceeding with the marriage ceremony.

Anniston Pipe For Panama Canal

Shipment of 1,100 Tons To Be Made Shortly Via Mobile to the Zone.

ANNISTON, Oct. 4.—A shipment of 1,100 tons of pipe will be sent out of Anniston via Mobile to the Panama Canal Zone on some date during the latter part of this month or the first part of November.

C. B. Gallacher, representing the Isthmian Canal Commission, is now in the city as inspector. He will be here until the order is completed.

This is not the first shipment of Anniston-made pipe that has been sent to Panama, as this same company sent several carloads to the Isthmian Commission a year or more ago, and were complimented on the fine quality of their output.

FOUR NEW STATIONS TO OPEN ON G., F. AND A.

PENSACOLA, Oct. 4.—The Gulf Florida and Alabama Railroad announces the opening within the next ten or fifteen days of four new stations on the stretch of road recently completed in Alabama. Ticket agents have been appointed, depots built and offices are ready to be opened. The road is rapidly being extended northward Jasper, Ala., to connect with the Central of Georgia.

The construction of a new Union Passenger Station at Jacksonville came up for further consideration before the commissioners, when Morton Rubile, for the Jacksonville Terminal Company, appeared and stated that the magnitude of the station made it necessary for further time to complete and submit plans. He asked that an extension be given until November 15, which was granted.

TIMBER LAND PURCHASED.

GAINESVILLE, FLA., Oct. 4.—It is reported that a party of Eastern lumbermen have concluded the purchase of a large tract of timber land in the gulf hammock and will ship the hardwood as rapidly as possible to the Eastern markets. The purchase price is not stated.

DEPUTY MARSHAL HOLDS JOB.

GAINESVILLE, FLA., Oct. 4.—United States Deputy Marshal W. G. Richardson, for the Gainesville District, under Marshal McGarrity, has received an appointment from J. B. Perkins, of Pensacola, commissioned marshal of the Northern District of Florida to succeed McGourrin.

WHITE WAY BIDS RECEIVED.

GAINESVILLE, FLA., Oct. 4.—The lighting committee of the City Council has three bids under advisement for the establishment of the White Way, all being less than the sum allotted.

POLITICS CHIEF TOPIC BEFORE SELMA PEOPLE

Municipal, County and State Contests Begin to Arouse Interest of Voters.

SELMA, Oct. 4.—Politics, municipal, county and State, is the subject attracting more attention here now than anything else. State Senator Victor B. Atkins, it is understood, will not be a candidate for re-election, and it is almost a foregone conclusion that Colonel B. P. Ellis, of Orrville, this county, will be his successor. He is father of J. B. Ellis, who was the campaign manager for Colonel H. S. D. Mullen in his closely but unsuccessful race for Governor three years ago against Emmet O'Neal.

Representatives Alexander D. Pitts and Samuel A. Fowlkes have announced that they will not be candidates for re-election to the Legislature. Representative Joseph W. Green will ask for an indorsement term. This county has three places. Sam F. Hobbs, a well-known young lawyer, and C. E. Johnson, editor of The Selma Journal, have been mentioned for the other two legislative seats.

James Doherty, former Sheriff, and Captain S. T. Walker, a well-known railway conductor, are seeking the office of Sheriff. It is believed that there will be no other entries in that race.

Julien Smith, for ten years member of the County Board of Revenue, says he will not be a candidate for re-election. It is understood that Senator Atkins will ask for that position.

MADISON HOTEL RAZED; MONTGOMERY LANDMARK

MONTGOMERY, Oct. 4.—Work has started on the demolishing of the old Madison Hotel of Montgomery, at Perry and Dexter streets. The old landmark, an upper window of which was used by Mrs. Jefferson Davis at the time the army of the Southern Confederacy was first reviewed, will be displaced by a modern four-story structure and basement.

CITY COMMISSIONERS BURN BONDS IN HUNTSVILLE, ALA.

HUNTSVILLE, Oct. 4.—The City Commissioners have burned another batch of city bonds amounting to $4,000. This makes about $12,000 redeemed and destroyed within the past few weeks. State Examiner Wilkinson has completed an examination of the books of the city and found them balanced to a cent.

HUSBAND GETS 4 TIMES AS MUCH BALM AS WIFE

MONTGOMERY, Oct. 4.—Although his wife had been given only $250 damages for personal injuries, caused by the burning of a telephone receiver in her ear, A. J. Crosby was awarded $1,000 damages in the Circuit Court because of the injury to her.

PARALYSIS CAUSES DEATH.

HUNTSVILLE, Oct. 4.—Michael Gilliland, a native of Italy that for many years a resident of this county, died at his home at Elkwood, after suffering two days from a stroke of paralysis. His wife and four children survive him.

"SLAVE" OFFICER RESIGNS.

HUNTSVILLE, Oct. 4.—Edward C. Betts, who has been white slave officer here for the Department of Justice at Washington, has resigned, Addison Wilde, who recently came here from Montgomery to practice law, has been appointed to the vacancy.

Judge Wertz Plays Governor O'Neal

Resigns Because of Interference in Enforcement of Prohibition Law in Alabama.

DECATUR, Oct. 4.—After a drastic criticism and rebuke of Governor O'Neal, of Alabama, Thomas W. Wertz, of Decatur, has sent in a formal notification that his resignation as judge of the Morgan Law and Equity Bench is effective.

"Governor O'Neal has, during his term of office, interfered with the sentences for violating the prohibition laws throughout the State about 150 times," says Judge Wertz, "but that is to be expected, for he is only serving his master."

He further stated that Governor O'Neal had pardoned every man but one that had applied for leniency for violation of the prohibition laws. After flaying O'Neal and resigning the office, the jurist announced that he would practice law at Birmingham.

YOUNGEST SUNDAY SCHOOL SCHOLAR IN THE WORLD

SELMA, Oct. 4.—Selma has perhaps the youngest Sunday school scholar in the world. On Sunday morning last, when Superintendent J. L. Rhoades, of the Alabama Avenue Presbyterian school, reached his place, he found a note from Mr. and Mrs. J. S. O'Gwynne, members of the Sunday school, as follows:

"Dear Superintendent—Please enroll our daughter, Mary Elizabeth, age six hours, as a member of the cradle roll." The name of the little miss was duly enrolled, and she is now a member of the Alabama Avenue Sunday school.

FIRST MEETING CALHOUN COUNTY DENTAL SOCIETY

ANNISTON, Oct. 4.—The first regular meeting of the Calhoun County Dental Society, which was organized in this city last month with fifteen charter members, was held at the city hall here this week, when several papers of interest to the profession were read and matters of public concern discussed.

While this association is known as the Calhoun County Society, it includes members of the dental profession in other counties.

RAND WILL BE DELEGATE.

ANNISTON, Oct. 4.—R. L. Rand, general manager of the Anniston Electric and Gas Company, the Anniston branch of the Alabama Power Company, will be a delegate to the American Electric Railway Association, which gathers at Atlantic City on October 13.

LEATH FOR SHERIFF.

GADSDEN, Oct. 4.—H. A. Leath, who for the past thirteen years has been on the Gadsden police force and who is now Chief of Police, has announced as a candidate for Sheriff. About twelve other candidates will announce for that office.

Girlish, Wrinkle-Free Skin Easy to Have

(From Pilgrim Magazine.)

Since its remarkable astringent and tonic properties became known, clever girls all over the world have been using the saxolite face lasts to "tone up" their faces, remove wrinkles and draw flabby cheeks and neck back to normal. After using the solution, the face immediately feels much firmer. The skin regains youthful all over the face, thus reducing lines and sagginess. The formula is a powdered saxolite, 1 ounce, dissolved in witch hazel, ½ pint. Shake well and your beautifier and rejuvenator that has become quite a rage in the United States, as Mrs. Rose, is mentioned was. Druggists report a great demand. The wax literally absorbs a shallow, blotchy or withered complexion, giving the fresh, rosy bloom, health-hued youth that underneath a chance to "breathe" and to show itself. Applying the wax at night like cold cream, washing it off morning, will surely rejuvenate a poor complexion in a week or ten days. One ounce usually is sufficient.—Adv.

FOR CONSTIPATION, TORPID LIVER, HEADACHE, DYSPEPSIA--DIME A BOX

Turn the rascals out—the headache, biliousness, indigestion, constipation, the sick, sour stomach and foul gases—turn them out for-night with Cascarets.

Don't put it another day of distress. Let Cascarets cleanse and sweeten your stomach, remove the sour, undigested and fermenting food and that misery-making gas; take the excess bile from your liver and carry off the decomposed waste matter and constipation poison from the bowels.

A Cascaret to-night will straighten you out by morning—a 10-cent box keeps your household, stomach, liver and bowels regular, and you feel fully for months. Don't forget the children—their little insides need a good, gentle cleansing, too.

CANDY CATHARTIC

Cascarets

10 CENT BOXES—ANY DRUG STORE

• ALSO 25 & 50 CENT BOXES •

WORK WHILE YOU SLEEP

GOODS BUILT UP TO STANDARD AND NOT DOWN TO A PRICE

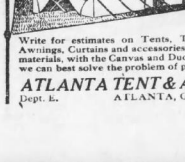

Write for estimates on Tents, Tarpaulins, Wagon Covers, Flys Awnings, Curtains and accessories. Located at the base of the raw materials, with the Canvas and Duck Mills "Just around the corner," we can best solve the problem of prices.

ATLANTA TENT & AWNING COMPANY

Dept. L. ATLANTA, GEORGIA East Point 22

MORGAN-PETTUS MEMORIAL FUND GROWS RAPIDLY

$10,000 Monument to Dead Senators To Be Erected on Principal Street in Selma.

SELMA, Oct. 4.—Hon. V. B. Atkins, president of the Morgan-Pettus Memorial Association, stated recently that the campaign for contributions would be renewed within a short while and it is hoped to complete the fund for the placing of this $10,000 monument on one of Selma's public streets.

The memorial is in honor of United States Senators John Tyler Morgan and Edmund Winston Pettus, both of whom served Alabama with distinction in the higher branch of Congress, and both of whom now sleep in Live Oak Cemetery.

Senator Morgan is known through the South as the "Father of the Canal," and, while he fought for the Nicaraguan route, his great mind and intellect aided much in the final legislation leading to the building of the Panama Canal.

Live Oak Cemetery is also the sleeping place of some of the nation's most distinguished men. Among them are William Rufus King, Vice President of the United States, and Hon. N. H. R. Dawson, one of Alabama's greatest lawyers.

The plan of the association is to build a memorial to these great Alabamans with $1 donations.

Loses Model Spent Life in Perfecting

Thief Gets Away With Machine of Aged Montgomery Inventor.

MONTGOMERY, Oct. 4.—W. R. Goree, of the suburb of Chisholm, presents the unique figure of a man who at the age of 65 years has realized the dream of his life only to have the fruits of his labor taken away from him by a thief.

The aged man has been working for the past 25 years on a waterwheel power invention which will use again and again the same water with the exception of that which evaporates. A few days ago the inventor found the solution to his problem.

He constructed models for patenting purposes and took them to a photographer so that pictures could be made. The photographer has left town with the invention. Mr. Goree worked as a book agent to provide funds to buy laboratory material.

HUNTSVILLE BUSINESS MEN TO PURCHASE BIG COMPRESS

HUNTSVILLE, Oct. 4.—A proposition is being put up to the business men of Huntsville for the purchase of a $30,000 compress equipment at about one-fourth its cost, the idea being to place it in operation here. The establishment of a compress in Huntsville, it is stated, would add many thousands of bales to the annual cotton receipts here.

ROAD SUPERVISON NAMED.

GADSDEN, Oct. 4.—R. J. Cumming, formerly connected with the State Highway Department, has been retained by the Commissioners as Road-Supervisor of Etowah County. He will have charge of all the work done on the roads. Etowah County is now spending about $25,000 a year for road improvement.

Pellagra Sufferer! We hold out Health to you



Baughn's Pellagra Remedy will positively heal you, make you well and strong again, we guarantee it. It relieves the most distressing symptoms within a few days and never fails to cure within a few weeks or months if used according to our plain, simple directions.

WRITE FOR OUR FREE BOOK

It tells you how you may recognize Pellagra, about our Remedy and cost, tells you how to order, gives testimonials and Our Money Back Guarantee, a guarantee which the Central Bank & Trust Co., Jasper, Ala., guarantees.

Write Today! You Take No Risk! You Can Be Healed! Don't Delay!

AMERICAN COMPOUNDING CO., Box 587-D, Jasper, Ala.

This Invention for Rupture Sent On 60 Days Trial

Won't Cost You A Cent If The Two Months Test Doesn't Prove All Our Claims



Away With Worthless Trusses Like These

You can make a thorough proof-fit-to-you test of this guaranteed rupture holder without having to risk a single cent.

We'll send it to you for sixty days trial—practically lend it to you that long—that to let you see for yourself how it takes all the misery out of being ruptured.

If it doesn't keep your rupture from coming out or lathering you in any position, in spite of any work you do or any other strains—then it won't cost you a penny.

The Only Thing Good Enough To Stand Such a Test.

A mere try-on—like at a drug store—can't possibly prove whether a truss or anything else for rupture is going to help you or not.

Neither is just a few days' trial a safe test. A truss may seem all right the first week or so and then prove utterly worthless.

But you can't possibly make a mistake after sixty days' trial.

And there is only one thing of any kind for rupture that we can get on such a long trial—only one thing good enough to stand such a long and thorough test.

That is our guaranteed rupture holder—the famous Cluthe Automatic Massaging Truss.

Made On New Principles.

The Cluthe Truss is so radically different from everything else for rupture that it has received eighteen separate patents. Made on an absolutely new principle, it is entirely unlike all others. It has an ilio-inguinal pressure six months to nearly two-inch cases that surgeons in the U. S. Army and Navy and Steamships in all parts of the world now recommend it instead of abiding operation.

Will Save You From Operation.

A rupture can't possibly be relieved—can't even be kept from growing some—unless protected against all strains and constantly kept from coming out. Just a cough, sneeze, laugh, lift or bend—unless constantly held together.

And that is the curse of wearing elastic or spring trusses—for one in twenty ever holds successfully—they sooner or later make operation absolutely necessary instead of preventing it.

But rupture sufferers of all ages is guaranteed to hold—and won't cost you a cent if it doesn't—And, in addition it provides the only means ever discovered for overcoming the weakness which is the real cause of rupture.

It does that entirely automatically—without any attention whatever from you—And has this broadly complete system in thousands of cases that seemed almost hopeless, and has saved thousands of people from having to risk their lives under the surgeon's knife.

No Belt, No Leg-Straps, No Springs.

The Cluthe Truss does away entirely with the curse of wearing belts, leg straps and springs. People who have tried it say it is as comfortable as their clothing. And it is waterproof—will hold in the bath. Also perspiration-proof. Exactly ape clean.

Get World's Greatest Rupture Book.

Don't send any money—don't take any risk. Just write for our free book and find out all about it. This sensational book—cloth-bound, 96 pages, 30 separate articles, and 75 photographic illustrations—is full of facts for the ruptured here before put in print.

It shows why elastic spring trusses are a crime—how they are the ruptured man's worst enemy—why the law should stop their sale.

It exposes the fraudulent "appliances," methods, and claims of quacks.

It shows why elastic and spring trusses are a staunch weakness of death either than in complete mystery.

And it tells all about the famous Cluthe Automatic Massaging Truss—gives names and addresses of over 3,000 people in all parts of the country who have tried it and have been entirely relieved—tells how it is sent on sixty days trial—and how little it costs to own and keep it.

Although the book is free, you must write a letter or postal. Send us your book—that will take only a minute and may save you from paying out many dollars and save you from years of misery.

THIS BRINGS IT

Box 724—CLUTHE COMPANY

825 East 23rd St. NEW YORK CITY

Send me your Free Book and Trial Offer.

Name

Address

TRY IT! SAYS SAGE TEA DARKENS AND BEAUTIFIES FADED, GRAY HAIR

Mixed With Sulphur Makes Hair Soft and Luxuriant and Removes Dandruff.

The old-time mixture of Sage Tea and Sulphur for darkening gray, streaked and faded hair is coming in vogue again, says a well-known druggist, because it was our grandmothers' treatment, and thousands of women and men, too, are daily using it to keep their hair a good, even color, which is quite sensible, as we are living in an age when a youthful appearance is of the greatest advantage.

Nowadays, though, we don't have the troublesome task of gathering the sage and the mussy mixing at home. All drug stores sell the ready-to-use product called "Wyeth's Sage and Sulphur Hair Remedy" for about 50 cents a bottle. It is the most popular because nobody can discover it has been applied. Simply dampen a soft brush or sponge with "Wyeth's Sage and Sulphur" and draw this through your hair, taking one small strand at a time. Do this to-night, and a morning the gray hair disappears and after another application it is restored to its natural color.

What delights the ladies with Wyeth's Sage and Sulphur is that besides beautifully darkening the hair they say it produces that soft luster and appearance of abundance which is so attractive, besides prevents dandruff, itching scalp and falling hair. Here, you gray-haired folks, get busy, look years younger.

ALL THE LATEST, LIVEST NEWS OF ALABAMA

CHARITIES BONE OF CONTENTION IN MONTGOMERY

Salvation Army Brought Into Factional Fight—Captain Arrested by Police.

MONTGOMERY, Oct. 4.—What promises to become a bone of contention between municipal political factions and ultimately play an important in the election of a new election for a board of city commissioners, a few months hence, has been brought up in the proposed organized charities and the alleged efforts of the present administration to "run the Salvation Army post from this city."

Mayor W. A. Gunter, Jr., narrative promoter of the charities movement, declares that the Salvation Army is an "menace" and composed of "a lot of undesirables," while the other element contends that the organized charities move is nothing more than a political trick to provide appointments for "hangers-on" about the City Hall.

A peculiar feature of the muddle is the membership of several pastors of prominent churches and a committee of illegal reports on the committee organizing the charities body, while J. H. Blothe, the captain of the Salvation Army, is supported on his side by Walter B. Brassell, reform member of the City Commission and members of the Montgomery churches, including prominent business men and social workers. The charities committee holds its meetings in secret and bars the other faction from attendance, while the police rout the Salvation Army people wherever they attempt to hold an open-air meeting.

Brassell Supports Army.

Commissioner Brassell became the recognized father of the charities movement several months ago, when he indorsed a plan to perfect an organization in charge of a competent man who would co-operate with the Salvation Army and the Volunteers of America in their work. Two weeks later Mayor Gunter gave out an interview in which he declared the Salvation Army a menace to the city which should be wiped out. A day or two afterward the police placed Captain Blothe and his workers under arrest, it is declared upon complaint of storekeepers in front of whose places he conducted his meetings. These men appeared before the next meeting of the commissioners and asked that the Salvation Army be barred from using that particular corner in future. Sentiment of the general public suddenly turned to the Salvationists, and Mayor Gunter later granted a concession to Captain Blothe, and he again held his meetings on that corner.

Immediately the organized charities movement began to take shape, following a conference between Mayor Gunter and Terry T. Greil. The city officials next called a general conference of certain ministers and churchmen. Newspaper men were barred from the meeting, and nothing of the proceedings was given out for the public other than that the Rev. Stewart McQueen, Terry T. Greil, John B. Cody, candidate for the city commission; the Rev. J. O. Grogan; J. S. Tillis, an attorney; Mayor Gunter, Police Commissioner McIntyre, the Rev. C. A. Stakeley and several others would compose a committee to perfect the plan. It was hinted about City Hall that a salary of $2,400 a year had been agreed upon by the body for the man chosen to head the charities. Nothing, however, has been given out as to who this person might be.

Army Forces Arrested.

The next week another meeting was held in secret in Mayor Gunter's office, and Commissioner Brassell was barred when he attempted to join the gathering. The following night Captain Blothe and his co-workers were arrested by plain clothes men while holding their meetings on the formerly deputed corner. It was declared at headquarters that the arrest had been made upon complaint of the same storekeepers.

The situation has now narrowed down to the point where Captain Blothe, who is out on bond, declares that the Greils are attempting to drive him from the city because he has rescued several girls from houses belonging to the Greil holdings, and Commissioner Brassell and his adherents maintain that the so-called administration "ring" is attempting to "pull the wool over the eyes of the public and put one over" to provide a fat job for some person particularly in their favor."

The city is divided on the point, the friends and adherents of the Gunter body contending that they are supporting a movement for the betterment of slum conditions, while the other faction declares that they will not stand quietly and submit to old time "ring" methods.

Miss Willie Gayle

daughter of Mr. and Mrs. W. A. Gayle of Montgomery, a popular society girl who has frequently visited Miss Sarah Cowles in Atlanta, where she made many friends.



Auto Runs Wild; Worshipers Hurt

Open Air Meeting of Primitive Baptists Broken Up—Tombstones Bowled Over by Machine.

HEADLAND, Oct. 4.—While the congregation of the Primitive Baptist Association was holding an open air meeting here an automobile ran amuck, injuring several persons and doing considerable damage in the village churchyard.

The owner reversed the lever and a stranger cranked the machine, causing it to run backward through the crowd. The leader of the choir was hurled from his chair under the car. Others were brushed aside and the auto proceeded through the fence and bowled over a number of tombstones before it ran into a tree.

Fine Quality Chert Found in Alabama

Vast Quantities of Gravel Near Brownsboro—To Be Used in Building Roads.

HUNTSVILLE, Oct. 4.—A sample of gravel recently found in vast quantities near Brownsboro and which will be used by Madison County in the construction and repair of roads in future, has been sent to the State Geologist at Tuscaloosa.

Dr. Prouty has examined it and found it to be practically all chert, the finest natural road building material known.

Knox Considering Senate Candidacy

Returns to Home in Anniston and Holds Conference With Friends.

ANNISTON, Oct. 4.—Colonel John B. Knox, who has been traveling for the past year in Florida, Panama and other sections of the United States, has returned to this city with his family, and again is at home at his residence on Tyler Hill, which has been occupied by John B. Carrington, president of the Woodstock Corporation, during the absence of Mr. Knox.

Much interest has been manifested by the friends of Mr. Knox in Anniston and elsewhere over the State concerning the probability of his entering the race for United States Senator. He is conferring with local political advisers in regard to the proposition and answering letters from his many friends over the State who have urged him to make the race.

MADISON COUNTY PRODUCTS FOR THE BIRMINGHAM FAIR

HUNTSVILLE, Oct. 4.—A carload of some of the best samples of Madison County's agricultural products of this year has been shipped to Birmingham for display at the Alabama State Fair. George I. Metz, who collected the exhibit, has gone to Birmingham to arrange the exhibit. He believes that he stands an excellent chance to win the first award for county exhibits. For several years up to the last half dozen years, Madison County captured the county awards with great regularity.

LANDS IN POLICE CELL INSTEAD OF AT ALTAR

MONTGOMERY, Oct. 4.—John Hardy, an aged man of Tallapoosa County, who came to Montgomery Wednesday to marry a 19-year-old girl, after procuring a marriage license, was arrested by the police on a charge of intoxication and spent the night at the police station instead of proceeding with the marriage ceremony.

Anniston Pipe For Panama Canal

Shipment of 1,100 Tons To Be Made Shortly Via Mobile to the Zone.

ANNISTON, Oct. 4.—A shipment of 1,100 tons of pipe will be sent out of Anniston via Mobile to the Panama Canal Zone on some date during the latter part of this month or the first part of November.

C. B. Gallacher, representing the Isthmian Canal Commission, is now in the city as inspector. He will be here until the order is completed.

This is not the first shipment of Anniston-made pipe that has been sent to Panama, as this same company sent several carloads to the Isthmian Commission a year or more ago, and were complimented on the fine quality of their output.

FOUR NEW STATIONS TO OPEN ON G., F. AND A.

PENSACOLA, Oct. 4.—The Gulf Florida and Alabama Railroad announces the opening within the next ten or fifteen days of four new stations on the stretch of road recently completed in Alabama. Ticket agents have been appointed, depots built and offices are ready to be opened. The road is rapidly being extended northward Jasper, Ala., to connect with the Central of Georgia.

The construction of a new Union Passenger Station at Jacksonville came up for further consideration before the commissioners, when Morton Rubile, for the Jacksonville Terminal Company, appeared and stated that the magnitude of the station made it necessary for further time to complete and submit plans. He asked that an extension be given until November 15, which was granted.

TIMBER LAND PURCHASED.

GAINESVILLE, FLA., Oct. 4.—It is reported that a party of Eastern lumbermen have concluded the purchase of a large tract of timber land in the gulf hammock and will ship the hardwood as rapidly as possible to the Eastern markets. The purchase price is not stated.

DEPUTY MARSHAL HOLDS JOB.

GAINESVILLE, FLA., Oct. 4.—United States Deputy Marshal W. G. Richardson, for the Gainesville District, under Marshal McGarrity, has received an appointment from J. B. Perkins, of Pensacola, commissioned marshal of the Northern District of Florida to succeed McGourrin.

WHITE WAY BIDS RECEIVED.

GAINESVILLE, FLA., Oct. 4.—The lighting committee of the City Council has three bids under advisement for the establishment of the White Way, all being less than the sum allotted.

POLITICS CHIEF TOPIC BEFORE SELMA PEOPLE

Municipal, County and State Contests Begin to Arouse Interest of Voters.

SELMA, Oct. 4.—Politics, municipal, county and State, is the subject attracting more attention here now than anything else. State Senator Victor B. Atkins, it is understood, will not be a candidate for re-election, and it is almost a foregone conclusion that Colonel B. P. Ellis, of Orrville, this county, will be his successor. He is father of J. B. Ellis, who was the campaign manager for Colonel H. S. D. Mullen in his closely but unsuccessful race for Governor three years ago against Emmet O'Neal.

Representatives Alexander D. Pitts and Samuel A. Fowlkes have announced that they will not be candidates for re-election to the Legislature. Representative Joseph W. Green will ask for an indorsement term. This county has three places. Sam F. Hobbs, a well-known young lawyer, and C. E. Johnson, editor of The Selma Journal, have been mentioned for the other two legislative seats.

James Doherty, former Sheriff, and Captain S. T. Walker, a well-known railway conductor, are seeking the office of Sheriff. It is believed that there will be no other entries in that race.

Julien Smith, for ten years member of the County Board of Revenue, says he will not be a candidate for re-election. It is understood that Senator Atkins will ask for that position.

MADISON HOTEL RAZED; MONTGOMERY LANDMARK

MONTGOMERY, Oct. 4.—Work has started on the demolishing of the old Madison Hotel of Montgomery, at Perry and Dexter streets. The old landmark, an upper window of which was used by Mrs. Jefferson Davis at the time the army of the Southern Confederacy was first reviewed, will be displaced by a modern four-story structure and basement.

CITY COMMISSIONERS BURN BONDS IN HUNTSVILLE, ALA.

HUNTSVILLE, Oct. 4.—The City Commissioners have burned another batch of city bonds amounting to $4,000. This makes about $12,000 redeemed and destroyed within the past few weeks. State Examiner Wilkinson has completed an examination of the books of the city and found them balanced to a cent.

HUSBAND GETS 4 TIMES AS MUCH BALM AS WIFE

MONTGOMERY, Oct. 4.—Although his wife had been given only $250 damages for personal injuries, caused by the burning of a telephone receiver in her ear, A. J. Crosby was awarded $1,000 damages in the Circuit Court because of the injury to her.

PARALYSIS CAUSES DEATH.

HUNTSVILLE, Oct. 4.—Michael Gilliland, a native of Italy that for many years a resident of this county, died at his home at Elkwood, after suffering two days from a stroke of paralysis. His wife and four children survive him.

"SLAVE" OFFICER RESIGNS.

HUNTSVILLE, Oct. 4.—Edward C. Betts, who has been white slave officer here for the Department of Justice at Washington, has resigned, Addison Wilde, who recently came here from Montgomery to practice law, has been appointed to the vacancy.

Judge Wertz Plays Governor O'Neal

Resigns Because of Interference in Enforcement of Prohibition Law in Alabama.

DECATUR, Oct. 4.—After a drastic criticism and rebuke of Governor O'Neal, of Alabama, Thomas W. Wertz, of Decatur, has sent in a formal notification that his resignation as judge of the Morgan Law and Equity Bench is effective.

"Governor O'Neal has, during his term of office, interfered with the sentences for violating the prohibition laws throughout the State about 150 times," says Judge Wertz, "but that is to be expected, for he is only serving his master."

He further stated that Governor O'Neal had pardoned every man but one that had applied for leniency for violation of the prohibition laws. After flaying O'Neal and resigning the office, the jurist announced that he would practice law at Birmingham.

YOUNGEST SUNDAY SCHOOL SCHOLAR IN THE WORLD

SELMA, Oct. 4.—Selma has perhaps the youngest Sunday school scholar in the world. On Sunday morning last, when Superintendent J. L. Rhoades, of the Alabama Avenue Presbyterian school, reached his place, he found a note from Mr. and Mrs. J. S. O'Gwynne, members of the Sunday school, as follows:

"Dear Superintendent—Please enroll our daughter, Mary Elizabeth, age six hours, as a member of the cradle roll." The name of the little miss was duly enrolled, and she is now a member of the Alabama Avenue Sunday school.

FIRST MEETING CALHOUN COUNTY DENTAL SOCIETY

ANNISTON, Oct. 4.—The first regular meeting of the Calhoun County Dental Society, which was organized in this city last month with fifteen charter members, was held at the city hall here this week, when several papers of interest to the profession were read and matters of public concern discussed.

While this association is known as the Calhoun County Society, it includes members of the dental profession in other counties.

RAND WILL BE DELEGATE.

ANNISTON, Oct. 4.—R. L. Rand, general manager of the Anniston Electric and Gas Company, the Anniston branch of the Alabama Power Company, will be a delegate to the American Electric Railway Association, which gathers at Atlantic City on October 13.

LEATH FOR SHERIFF.

GADSDEN, Oct. 4.—H. A. Leath, who for the past thirteen years has been on the Gadsden police force and who is now Chief of Police, has announced as a candidate for Sheriff. About twelve other candidates will announce for that office.

Girlish, Wrinkle-Free Skin Easy to Have

(From Pilgrim Magazine.)

Since its remarkable astringent and tonic properties became known, clever girls all over the world have been using the saxolite face lasts to "tone up" their faces, remove wrinkles and draw flabby cheeks and neck back to normal. After using the solution, the face immediately feels much firmer. The skin regains youthful all over the face, thus reducing lines and sagginess. The formula is a powdered saxolite, 1 ounce, dissolved in witch hazel, ½ pint. Shake well and your beautifier and rejuvenator that has become quite a rage in the United States, as Mrs. Rose, is mentioned was. Druggists report a great demand. The wax literally absorbs a shallow, blotchy or withered complexion, giving the fresh, rosy bloom, health-hued youth that underneath a chance to "breathe" and to show itself. Applying the wax at night like cold cream, washing it off morning, will surely rejuvenate a poor complexion in a week or ten days. One ounce usually is sufficient.—Adv.

FOR CONSTIPATION, TORPID LIVER, HEADACHE, DYSPEPSIA--DIME A BOX

Turn the rascals out—the headache, biliousness, indigestion, constipation, the sick, sour stomach and foul gases—turn them out for-night with Cascarets.

Don't put it another day of distress. Let Cascarets cleanse and sweeten your stomach, remove the sour, undigested and fermenting food and that misery-making gas; take the excess bile from your liver and carry off the decomposed waste matter and constipation poison from the bowels.

A Cascaret to-night will straighten you out by morning—a 10-cent box keeps your household, stomach, liver and bowels regular, and you feel fully for months. Don't forget the children—their little insides need a good, gentle cleansing, too.

CANDY CATHARTIC

Cascarets

10 CENT BOXES—ANY DRUG STORE

• ALSO 25 & 50 CENT BOXES •

WORK WHILE YOU SLEEP

GOODS BUILT UP TO STANDARD AND NOT DOWN TO A PRICE

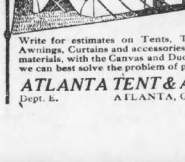

Write for estimates on Tents, Tarpaulins, Wagon Covers, Flys Awnings, Curtains and accessories. Located at the base of the raw materials, with the Canvas and Duck Mills "Just around the corner," we can best solve the problem of prices.

ATLANTA TENT & AWNING COMPANY

Dept. L. ATLANTA, GEORGIA East Point 22

MORGAN-PETTUS MEMORIAL FUND GROWS RAPIDLY

$10,000 Monument to Dead Senators To Be Erected on Principal Street in Selma.

SELMA, Oct. 4.—Hon. V. B. Atkins, president of the Morgan-Pettus Memorial Association, stated recently that the campaign for contributions would be renewed within a short while and it is hoped to complete the fund for the placing of this $10,000 monument on one of Selma's public streets.

The memorial is in honor of United States Senators John Tyler Morgan and Edmund Winston Pettus, both of whom served Alabama with distinction in the higher branch of Congress, and both of whom now sleep in Live Oak Cemetery.

Senator Morgan is known through the South as the "Father of the Canal," and, while he fought for the Nicaraguan route, his great mind and intellect aided much in the final legislation leading to the building of the Panama Canal.

Live Oak Cemetery is also the sleeping place of some of the nation's most distinguished men. Among them are William Rufus King, Vice President of the United States, and Hon. N. H. R. Dawson, one of Alabama's greatest lawyers.

The plan of the association is to build a memorial to these great Alabamans with $1 donations.

Loses Model Spent Life in Perfecting

Thief Gets Away With Machine of Aged Montgomery Inventor.

MONTGOMERY, Oct. 4.—W. R. Goree, of the suburb of Chisholm, presents the unique figure of a man who at the age of 65 years has realized the dream of his life only to have the fruits of his labor taken away from him by a thief.

The aged man has been working for the past 25 years on a waterwheel power invention which will use again and again the same water with the exception of that which evaporates. A few days ago the inventor found the solution to his problem.

He constructed models for patenting purposes and took them to a photographer so that pictures could be made. The photographer has left town with the invention. Mr. Goree worked as a book agent to provide funds to buy laboratory material.

HUNTSVILLE BUSINESS MEN TO PURCHASE BIG COMPRESS

HUNTSVILLE, Oct. 4.—A proposition is being put up to the business men of Huntsville for the purchase of a $30,000 compress equipment at about one-fourth its cost, the idea being to place it in operation here. The establishment of a compress in Huntsville, it is stated, would add many thousands of bales to the annual cotton receipts here.

ROAD SUPERVISON NAMED.

GADSDEN, Oct. 4.—R. J. Cumming, formerly connected with the State Highway Department, has been retained by the Commissioners as Road-Supervisor of Etowah County. He will have charge of all the work done on the roads. Etowah County is now spending about $25,000 a year for road improvement.

Pellagra Sufferer! We hold out Health to you



Baughn's Pellagra Remedy will positively heal you, make you well and strong again, we guarantee it. It relieves the most distressing symptoms within a few days and never fails to cure within a few weeks or months if used according to our plain, simple directions.

WRITE FOR OUR FREE BOOK

It tells you how you may recognize Pellagra, about our Remedy and cost, tells you how to order, gives testimonials and Our Money Back Guarantee, a guarantee which the Central Bank & Trust Co., Jasper, Ala., guarantees.

Write Today! You Take No Risk! You Can Be Healed! Don't Delay!

AMERICAN COMPOUNDING CO., Box 587-D, Jasper, Ala.

This Invention for Rupture Sent On 60 Days Trial

Won't Cost You A Cent If The Two Months Test Doesn't Prove All Our Claims



Away With Worthless Trusses Like These

You can make a thorough proof-fit-to-you test of this guaranteed rupture holder without having to risk a single cent.

We'll send it to you for sixty days trial—practically lend it to you that long—that to let you see for yourself how it takes all the misery out of being ruptured.

If it doesn't keep your rupture from coming out or bothering you in any way—in spite of any work you do or any other strains—then it won't cost you a penny.

The Only Thing Good Enough To Stand Such a Test.

A mere try-on—like at a drug store—can't possibly prove whether a truss or anything else for rupture is going to help you or not.

Neither is just a few days' trial a safe one. A truss may seem all right the first week or so and then prove utterly worthless.

But you can't possibly make a mistake after sixty days' trial.

And there is only one thing of any kind for rupture that we can get on such a long trial—only one thing good enough to stand such a long and thorough test.

That is our guaranteed rupture holder—the famous Cluthe Automatic Massaging Truss.

Made On New Principles.

The Cluthe Truss is so radically different from everything else for rupture that it has received eighteen separate patents. Made on an absolutely new principle, it is entirely unlike all others. It has an ilio-inguinal pressure six months to nearly two-inch cases that surgeons in the U. S. Army and Navy and Steamships in all parts of the world now recommend it instead of undoing operation.

Will Save You From Operation.

A rupture can't possibly be relieved—can't even be kept from growing some—unless protected against all strains and constantly kept from coming out. Just a cough, lone can't "hold" unless constantly held together.

And that is the curse of wearing elastic or spring trusses—for one in twenty ever holds successfully—they sooner or later make operation absolutely necessary instead of preventing it.

But rupture sufferers of all ages is guaranteed to hold—and won't cost you a cent if it doesn't—And, in addition it provides the only safe and sane cure ever discovered for overcoming the weakness which is the real cause of rupture.

It does that entirely automatically—without any attention whatever from you—And has thus brought complete cures by thousands of cases that seemed almost hopeless, and has saved thousands of people from having to risk their lives under the air-giver's knife.

No Belt, No Leg-Straps, No Springs.

The Cluthe Truss does away entirely with the curse of wearing belts, leg straps and springs. People who have tried it say it is as comfortable as their clothing. And it is waterproof—will hold in the bath. Also perspiration-proof. Exactly ago clean.

Get World's Greatest Rupture Book.

Don't send any money—don't take any risk. Just write for our free book and find out all about it. This sensational book—cloth-bound, 96 pages, 30 separate articles, and 75 photographic illustrations—is full of facts for the ruptured here before put in print.

It shows why elastic spring trusses are a crime—how they are the ruptured man's worst enemy—why the law should stop their sale.

It exposes the fraudulent "appliances," methods, and "cures" of quacks.

It shows why elastic and spring trusses are a staunch weakness of death either than in complete mystery.

And it tells all about the famous Cluthe Automatic Massaging Truss—gives names and addresses of over 3,000 people in all parts of the country who have tried it and have been cured—tells how it is sent on sixty days' trial—explains how little it costs to own and keep it.

Although the cost is so small, it is a better rupture-holder than any truss ever sold at many times the price. Just a postal. Send us your book—that will take only a minute and may save you from paying out many dollars and save you from years of misery.

THIS BRINGS IT

Box 724—CLUTHE COMPANY

825 East 23rd St. NEW YORK CITY

Send me your Free Book and Trial Offer.

Name

Address

TRY IT! SAYS SAGE TEA DARKENS AND BEAUTIFIES FADED, GRAY HAIR

Mixed With Sulphur Makes Hair Soft and Luxuriant and Removes Dandruff.

The old-time mixture of Sage Tea and Sulphur for darkening gray, streaked and faded hair is coming in vogue again, says a well-known druggist, because it was our grandmothers' treatment, and hundreds of women and men, too, are daily using it to keep their hair a good, even color, which is quite sensible, as we are living in an age when a youthful appearance is of the greatest advantage.

Nowadays, though, we don't have the troublesome task of gathering the sage and the mussy mixing at home. All drug stores sell the ready-to-use product called "Wyeth's Sage and Sulphur Hair Remedy" for about 50 cents a bottle. It is the most popular because nobody can discover it has been applied. Simply dampen a soft brush or sponge with "Wyeth's Sage and Sulphur" and draw this through your hair, taking one small strand at a time. Do this to-night, and a morning the gray hair disappears and after another application it is restored to its natural color.

What delights the ladies with Wyeth's Sage and Sulphur is that besides beautifully darkening the hair they say it produces that soft luster and appearance of abundance which is so attractive, besides prevents dandruff, itching scalp and falling hair. Here, you gray-haired folks, get busy, look years younger.

GATE CITY BOOSTERS TO THRONG KNOXVILLE ON 'ATLANTA'S DAY'

Col. Lowry to Head Big Party at National Conservation Exposition. Eagles' Drum Corps to Supply Enthusiasm for Georgia Delegation

With every man prepared to boost Atlanta for 24 hours without intermission, between 200 and 500 business and professional men, headed by the famous drum corps of the Fraternal Order of Eagles, will leave Atlanta on a special train Monday at midnight to attend the celebration of "Atlanta Day" at the National Conservation Exposition at Knoxville on Tuesday, October 7.

Knoxville will be prepared for the coming of the Atlanta boosters, and the officials of the exposition are planning to make "Atlanta Day" the gala event of the big fair. In a letter written to Colonel Robert J. Lowry, chairman of the Chamber of Commerce "Atlanta Day" committee, T. A. Wright, president of the exposition, declared that the management of the fair will make every effort to give Atlantans who attend the celebration the time of their lives. The town and the exposition grounds will be thrown wide open for the Gate City delegation, and a special program is being arranged for their entertainment.

Colonel Lowry Heads Party.

The Atlanta delegation will be headed by Colonel Lowry, and E. Walter Tripp, chairman of the committee appointed by the Eagles to arouse enthusiasm and aid in getting the crowd, will be in charge of the drum corps. The latter organization is expected to attract a great deal of attention. No drum corps in the South presents a more attractive appearance than do the Eagles, and in their resplendent uniforms they expect to march at the head of the Atlantans and show the Knoxvillians how things are done in the "New York of the South."

The drum corps is planning some things that they are confident will make the Tennesseeans open their eyes. A parade will be held from the railroad station to the heart of the city as soon as the delegation arrives in Knoxville, and during the day other parades will be held in various parts of the town and the exposition grounds. At the fair the drum corps will also drill, for the amusement and entertainment of the fair visitors.

Colonel Lowry, as chairman of the Chamber of Commerce committee, has issued a final "call to arms," requesting all Atlantans who can possibly make the trip to be on hand when the special leaves Monday at midnight.

Great Chance to Boost.

"It will be a grand opportunity to boost Atlanta and show the world in general, and Tennessee in particular, what a great city we have," Colonel Lowry said. "Every man who can possibly do so should arrange to make the trip. Even if there were to be no chances to boost Atlanta, the trip would be distinctly worth while, for the fair this year is better and bigger than ever before. The marvelous resources of the Appalachian region and the necessity for conserving them are presented in a magnificent manner. I have just returned from a visit to the fair, and was very much impressed with its magnitude and possibilities.

"The officials of the fair association are very friendly to Atlanta, and are going to do their best to entertain us properly. I hope to see not less than 300 boosting Atlantans in Knoxville next Tuesday, and have high hopes that the crowd will number 500. The presence of the Eagle Drum Corps is going to aid us a lot in making Knoxville sit up and take notice, and the fact that they are going will increase 50 per cent our chances of making the big day a success."

After Big Crowd.

Colonel Lowry stated Saturday that the amount necessary to take the drum corps to Knoxville—$150—has been raised, and nothing remains to make the day a success but the presence of a large crowd of enthusiastic Atlantans.

Most of the funds to enable the drum corps to make the trip were raised by Walter Tripp, chairman of the drum corps committee, who has been one of the most sincere boosters for "Atlanta Day" the movement has had. Both Colonel Lowry and Mr. Tripp and the members of their committees expect to spend Monday urging their friends and fellow members of the Chamber of Commerce and Eagle fraternity to make the trip to Knoxville and aid in the good work of boosting Atlanta.

Kellerman Scores U. S. Bathing Suits

Diver Declares That Women Who Wish to Swim Earn Her Sympathy.

PARIS, Oct. 4.—Annette Kellerman, the mermaid, who is now fascinating Parisians by deep diving on the stage of the Alhambra, said to-day:

"There can be not the least doubt that swimming greatly invigorates the whole human system and tends to make one keep youthful. Its benefits on the lungs are remarkable.

"But my sympathy goes out to the American woman who wants to learn to swim. She is the only woman in the wide world who is restricted to unbearable suits, including stockings, bloomers and skirts. I often wonder why they don't add fur coats.

"American women should be allowed to swim in sensible bathing attire, afterward using suitable rags when taking their sun baths; the health of the American nation would be greatly improved in consequence and American morality would not deteriorate in the slightest degree."

Drexel's Daughter Sues for Divorce

Astonishment Is Caused in New York and Philadelphia Society by Litigation.

NEW YORK, Oct. 4.—The announcement to-day that Mrs. Josephine Drexel Emmet had brought suit for divorce against Dr. John Duncan Emmet caused much astonishment in society here and in Philadelphia.

Mrs. Emmet before her marriage on February 8, 1904, was known as the $10,000,000 heiress. She was the daughter of Joseph Drexel, partner of J. P. Morgan. Dr. Emmet was connected with the New York College of Physicians and Surgeons.

The knowledge that an action had been brought was the more startling when the fact that the couple had separated was not known to many of their intimate friends.

J. Whitcomb Riley's Lost Poems Found

Editors Find 400 Unpublished Set of Verses in Books; 220 Will Appear.

INDIANAPOLIS, Oct. 4.—The announcement of the publication of the first complete collection of the works of James Whitcomb Riley brings to light the fact that within the last year, while the edition has been in the course of preparation, the editors have collected more than 400 poems by the Hoosier poet which never have appeared in book form.

Of this number Riley had definitely suppressed 180, while the remaining 220 poems will appear in the biographical edition, the title by which the complete works will be known.

SISTER OF NOTED SOUTHERN NOVELIST DIES IN ALABAMA

BIRMINGHAM, Oct. 4.—Mrs. Sarah Bush, widow of General J. W. Bush and a sister of the late Mrs. Augusta Evans Wilson, of Mobile, author of "St. Elmo," "At the Mercy of Tiberius" and other famous novels, died here to-day. The body was taken to Mobile this afternoon for burial.

SURRENDERS TO FACE TRIAL FOR ANCIENT CRIME

Alabama Man, Who Eluded Officers Twenty-two Years, to Answer for Killing.

RUSSELLVILLE, ALA., Oct. 2.—Frank Palmer, of Franklin County, who had been sought by officers of the law for 22 years, presents a unique figure in that he has given himself up to the law and wishes to stand trial for the murder of Dave Glenn, whose mutilated body was found in a pike road near here in 1891.

Palmer was living in Dallas County, in the Texas Panhandle, at the time he decided to come back to his native State and face the crime of which he had been accused in his youth. He had been in West Texas roughing it on ranches and in Mexico, prospecting for gold, but always he had felt the ban of the law, so he sent a message to Sheriff Hargett, of Franklin County, saying:

"I am tired of dodging the law."

When Texas officers placed Palmer under arrest and when Sheriff Hargett arrived one bright Sunday morning the same words fell from the lips of the fugitive.

"I am glad to go back to Alabama, because I am so tired."

For 22 years as a cowboy, miner, farmer and clerk, Palmer held within himself the great secret. He aided at the personal questions any chance acquaintance might ask him; he answered queerly with a stifled voice when friends spoke of his native State, and his pulse beat faster when an officer gazed squarely into his eyes.

In custody and from the prisoner is happier than when he was free to rove the West. He want a trial before his old friend and then a chance to "start all over again," where he is known.

One of the oldest county officials tells the story as follows:

Dave Glenn and Frank Palmer, 18-year-old youths, had been friends from boyhood. They were the sons of planters in Franklin County. It was the village gossip that both loved the same little farm girl. She was 15, slim and pretty, with an angel's innocence in her eyes.

Then one morning the village seethed with the excitement of a bloody tragedy. Dave Glenn had been found with the top of his head blown off, and Palmer had disappeared. It was as though he had dropped from the face of the earth, and though the years passed no trace was received, or if one was heard of, it proved to be a false clew. High and low, everywhere, police circulars made a dragnet and the States were combed in a futile effort to find the fugitive.

During the years that Palmer roamed the range, living in doby huts and eating from "chuck" wagons, he still dreamed of romance, but the young girl who is alleged to have been the innocent cause of the tragedy forgot, and in the intervening years married another. When he returned Palmer scarcely recognized as his youthful sweetheart the sweet-faced matron whose fair form had long since lost its trim lines in work and worry over the care of her children.

Fight of Swifts for Daughter Is Delayed

Mother Too Ill to Appear in Court Saturday When Custody Hearing Is Called.

The final struggle between Tom Swift, prominent in Atlanta society, and his divorced actress wife, supposed to be over the custody of their 3-year-old daughter, was further delayed Saturday when the hearing was postponed.

Mrs. Swift was too ill to appear when the case was called in the Superior Court, and it was at the behest of her lawyer that postponement was taken. Her condition is considered rather more serious than it was several weeks ago, when the case was revived.

The girl was awarded to the mother by a previous decree, but is temporarily in the custody of the father.

Tom Swift is the son of Mrs. Lena Swift Huntley, of Peachtree and Fifteenth streets.

BAKERY CHARGED WITH SANITARY LAW VIOLATION

An immediate hearing has been ordered of the complaint made against the plant of the Georgia Bread and Baking Company, No. 52 Mangum street, charging insanitary conditions which was filed Saturday with Commissioner of Agriculture J. D. Price by the State Food inspector P. A. McIlvain.

RAILWAY MAIL CHIEF SCORES TAFT'S REGIME

Pleads With Employees of Division to Revive "Snap and Vim. Dead Three Years."

Pleading for "the old snap and vim which we haven't seen for three years," Alexander H. Stephens, general superintendent of the Railway Mail Service, inspired enthusiasm among the 150 employees of his Fourth Division, who honored him with a banquet at Durand's Restaurant Saturday night. Mr. Stephens arrived from Washington Saturday afternoon and returns this morning.

E. P. King, assistant superintendent of the Fourth Division, presided. Addresses were made by Mayor James G. Woodward, Judge John C. Hart, State Tax Commissioner, representing Governor Slaton; Rolling H. Jones, postmaster; H. M. Robinson, superintendent of the Fourth Division; Darwin G. Jones, representing the Chamber of Commerce; R. E. Barry, chief inspector of the Fourth Division, and W. F. Cuesslle.

Analyzes His Plans.

Superintendent Stephens, who was recently appointed by the Postmaster General, analyzed step by step the plans which are a-foot for the improvement of the service and criticised the previous administration when he called upon the railway mail employees to return to the old snap and vim which characterized the service some years ago.

"What we want and what we are going to have," said Mr. Stephens, "is an efficient service regardless of the expense, and to get this efficiency we must have co-operation. I want you boys to come back to the old snap and vim—pull off your coats and 'go to it' in the style which we haven't had for three years.

"The administration is behind you, Mr. Burleson already has approved an order for the largest increase in the number of railway postal clerks ever recorded.

"From now on, you boys are going to get a square deal," continued Mr. Stephens, amid applause. "The business, which we propose to make the most efficient in the world, is going to be one big partnership in which you shall have just as large a share as any other man higher up.

Has Merit System.

"In the first place, in accordance with our new system, the railway mail clerks are going to be placed on the plus and minus system, whereby the good clerks are rewarded for what they do above the regular requirements. There is going to be no more juggling. The men who do good work and deserve more pay are going to get it through this system, which is new.

"If our plan works out, we will also add $1,500,000 to the postal receipts."

According to the plan as outlined by Mr. Stephens, a thorough reorganization of hours of the clerks will be undertaken January 1. Each man will work approximately six hours and a half per day instead of eight and ten hours, as now.

Among the clerks of the Fourth Division present were: Charles E. Shaw, of Chattanooga; J. R. Boyd, of Nashville; W. L. M. Austin, of Jacksonville; J. A. Metts, of Charleston; M. H. Bunn, of Birmingham; Watson Fuller, of Atlanta; G. S. Cobb, of Atlanta, and J. W. Streit, of Birmingham.

LANDS IN POLICE CELL INSTEAD OF AT ALTAR

MONTGOMERY, Oct. 4.—John Hardy, an aged man of Tallapoosa County, who came to Montgomery Wednesday to marry a 19-year-old girl, after procuring a marriage license, was arrested by the police on a charge of intoxication and spent the night at the police station instead of proceeding with the marriage ceremony.

B. F. STOCKTON
PLUMBING
24 S. PRYOR STREET
BOTH PHONES 161

EISEMAN BROS., Inc.

An Introduction To Our Good Clothes

Will disclose many very superior points in tailoring—beautiful fabrics, pleasing effects in colors and smart mixtures, seen only in Ready-to-Wear of the very highest repute. You can wear these garments with the very agreeable consciousness of looking as good as the best-dressed man you'll meet on the street. There are many styles, and many prices. Come in and see these new Fall Suits, select one at any one of the following prices and be assured of Quality, whatever price you pay—



Samfeck
Clothes of Culture

$15, $18, $20, $25, $30
$32.50, $35, $37.50
$40, $42.50, $45
$47.50
$50

Eiseman Bros. Inc.

11-13-15-17 Whitehall

Atlanta Agents Hess Shoes
Columbia Cuff-Turn Shirt

Southern Suit & Skirt Co.---Atlanta---New York---Southern Suit & Skirt Co.

Beautiful New Fall Suits



No Charge for Alterations

The Most Notable Gathering of Distinctive Autumn Models Ever Shown in Atlanta. The Prices Make Them Doubly Attractive.

ORIGINALITY, the goal toward which this store is ever striving, was never so markedly evident as in this gloriously beautiful and complete showing on our main floor Monday of the "modes of the hour" in Tailored Suits for Women. See the delightfully smart touches of "newness" and originality in the lovely fur-trimmed Suits, the new vestee and sash effects, the inimitable air of refinement and graceful "hang" of each garment; the rich new materials; Matelassé, Broadcloths, Eponges, Velours, Duvetynes—and at SUCH prices. $19.75 to $85.00 for Suits that you would be prepared to pay at least 20 per cent more.

The suits illustrated above are part of a wonderful assortment specially featured Monday and Tuesday at $24.50 to $37.50. These models have just arrived from our New York connection, and will go quickly!

THE SOUTHERN SUIT & SKIRT COMPANY is doing the Suit Business of this community. If you are not acquainted with the service and policies of this store, simply ask your friends. They will readily tell you why this is THEIR store, why they enjoy coming here season after season, and why you should make this YOUR store also.

Three Big Garment Floors

SOUTHERN SUIT & SKIRT CO.
"Largest Exclusive Women's Apparel Store in the South"
GEO. W. SEAY, President ∴ 43-45 Whitehall St.

Devoted EXCLUSIVELY to Your Style Interests.

Emmy's obscure jokes. In any event, Harvey Cook was apparently very much in earnest in his wooing, and came almost nightly to take Katie out. In the beginning, Emmy had been in the habit of accompanying them, but when Harvey brought around a fellow-clerk, who held forth in the shoe department, and introduced him to her, Emmy felt that it was a gentle hint that "three's a crowd," and so left them afterward to their own devices.

The shoe clerk lasted with Emmy only two evenings. On the first he bought ice cream, suggested a walk in the park, and insisted on holding her hand. She permitted it, although it annoyed her. On the second evening he added a moving picture show to the ice cream, and persuaded Emmy to take a stroll out along the banks of the river, a favorite walk of young couples in summer, but not much frequented in April. He seemed to be hunting the shadowy places as persistently as Emmy endeavored to avoid them. Under the lee of an old barn he attempted to kiss her—indeed, did kiss her, if a kiss be not regarded as a mutual affair. Emmy was surprised, but endured it, listlessly enough, because she felt that she should perhaps offer some repayment for the ice cream and the moving pictures. It was not a thrilling experience; the shoe clerk's breath reeked of cheap cigarettes, which he had been nervously smoking all evening, and he seemed so delighted with his success in the osculatory line that he proceeded to embrace her with a fervor which indicated a strong desire to collect in advance for many future ice creams and other expenditures of that nature.

Emmy was not alarmed. She merely pushed him away with an exclamation of disgust, and insisted that they return home at once. The shoe salesman knew his women. He had expected to be pushed away; that, indeed, was part of the game, but there were different ways of doing it. Only the week before he had had a precisely similar experience, but on that occasion the push had been accompanied by a shrill giggle, and an "Oh, Mr. Brown—tee! hee!—how can you!"—and then a little foolish attempt to run away from him, with a laugh over the shoulder that invited pursuit as her ancestors doubtless had invited it, fifty thousand years before, in the jungle.

Mr. Brown regarded himself as a man who thoroughly understood women, but Emmy's manner was new to him. He felt, somehow, that she was in earnest, and immediately his pet theory, that if you can kiss a girl you can accomplish anything else you desire, clattered about his ears. So he took Emmy home, sulkily, and came no more, and Katie and her lover walked alone.

Harvey Cook was a man of a very different sort. He had introduced the shoe clerk only because that evening they had happened to walk home from the store together. His intentions toward Katie were entirely honorable. He belonged to the Young Men's Christian Association, did not drink or smoke, and exercised regularly in the gymnasium. Emmy wondered if this accounted for his sallow face and lack-luster eyes, but when he smiled she forgave him. Undoubtedly Harvey had a soul, also he was tired of living alone, and had visions of a little cottage, later to be ivy-covered, on Willow Avenue, to which he would betake himself, each evening after leaving the store, to find Katie waiting on the doorstep. It is the oldest vision, the sweetest dream in the world. Happy are those who realize it—on twelve dollars a week it is not easy.

So these two walked through the sweet spring evenings, and talked of everything but the big vital instinct which drove them to mate, the instinct whereby, through bird and beast, and tree and flower, and all living things, Nature works her age-old miracle, bidding her children increase and multiply.



She had a habit, when she undressed at night, o standing before the mirror, contemplating with infinite satisfaction the soft roundness of her shoulders, the swelling beauty of her breasts, the delicate moulding of her waists and hips

The music of the spring throbbed also in Emmy's heart, but it responded to no chord within the ability of the shoe salesman or his kind to strike. She, too, felt the mystery of the budding leaf, the blossoming flower, the lure of the sweet spring winds, the heart bursting into song with the birds. But it was a song she sang alone, because there was no one with whom she cared to sing it. She even avoided the vicinity of the Borden House. The traveling men took on a new boldness, as winter's ices thawed, and one of them, a stout, red-faced man, who smelled strongly of whisky, had followed her for several blocks and tried to scrape an acquaintance with her.

These attentions no longer pleased Emmy—she began to have a sense of being hunted—of being surrounded by a world of men, each ready at the first false step to strike her down, as legitimate prey. So she kept more and more to herself, and read carelessly. And all these bright-covered books from the public library taught her but one lesson—to demand from the man to whom she might ultimately yield herself a price commensurate with her worth. Always the heroines married the men they loved, but these men, it seemed, were always brilliant, talented, handsome and rich. She found no beautiful women marrying men who were poor, or ugly, or unsuccessful. The rule of the world seemed to be that the unattractive women became nice old maids, who looked after the children and knitted them worsted sacques, while their beautiful sisters had proposals by the score, and were confronted only by the problem of deciding between the elderly nobleman who could offer them a tiara, or the brilliant young American who dominated railroads or inherited a trust or two. And she further observed that the women who thus won the prizes in life's lottery were not always good women, in the strictest sense of the word—sometimes they even had pasts, more or less clouded, but invariably they were beautiful, invariably they were attractive to men, and invariably they married the only really desirable man in the book. Thus she came more and more to regard her good looks as a tangible, marketable asset.

It is not to be supposed that Emmy put her thoughts into such definite and material form. She was in no sense hard or coarse. But in whatever form the ideas flitted through her brain, the impression remained that a woman's duty consisted in disposing of herself to the highest or at least the most desirable bidder. White-haired old ladies, who would have been shocked at the suggestion, nevertheless employed all their time and energies in ceaseless maneuvers, to the one end that their daughters might marry eligible men. An eligible man apparently meant a man of wealth, substance, position. They offered no encouragement to suitors who, whatever their moral or mental attributes, were out at the elbows, while the mantle of wealth and title was permitted to cover a multitude of sins. Hence, if Emmy regarded her beauty as an asset in life, she merely showed her courage in admitting what no amount of hypocritical pretense could make any the less a fact.

One night, when Emmy had spent the entire evening reading a lurid story of life among the British aristocracy, Katie came into the room with a new and somewhat sheepish expression upon her pretty face, and announced that Harvey had proposed.

Emmy greeted the announcement without particular enthusiasm. She had long expected it—she wondered that it had not come before. Somehow she felt that if she loved the man he would never have to propose. Such a burning, all-consuming passion as she felt the occasion demanded would leave no room for question or doubt.

(Continued on page 8)

FOR MILADY'S WARDROBE

By MME. HAUTE MONDE

BODICES of evening gowns are more wisps of transparent stuffs. It is left for the skirt and sash to show the fine richness of the gown material.

* * *

One of the new collects has its material cut in points above the waist, these points being set on a band of elastic, which gives perfect ease in breathing.

* * *

For a cloth dress it is more satisfactory to use white waffle or embroidered linen for the collar, rather than lace. Crepe darned net is also a good collar material.

* * *

Smart women are wearing butterflies on hats and gowns. Butterfly jewelry is also a great favorite. Even handkerchiefs have a butterfly embroidered over the initials.

* * *

Small crowns are worn on many of the new velour hats, and frequently the brim is full and of some soft contrasting material.

* * *

The large waist is only a necessity to the natural and classic type of figure. The more natural the figure appears now, the more correct it is. Is it corseted, or has women here figures that can stand the strain of corset test, and some styles of corsets must be given over hips and abdomen. And at the back. This explains how it is accomplished by a brassiere of embroidery and low band of elastic for boneless so-called corset, which gives the line it is, while giving the flat-back-and-front effect of an undersized figure.

* * *

Cloth walking dresses of ratine and whipcord are made very simply, depending on a long line of buttons or braiding for decoration. Such dresses have long sleeves.

* * *

There are no more white furs this year. Last summer the rage was for them. Besides the black lot shown [illegible]. It rarely has a touch of white on it. If there is a color, it is pink, or golden yellow, or a rich burgundy red. Roses are used more than plumes or any other flower, and velvet is the favorite material.

* * *

Bloomers of silk in the glove silk weave, used for the beautiful embroidered silk gloves so much worn this season, are ready for wear under clinging autumn gowns. These dainty bloomers fit the thigh smoothly and are fastened below the knee with garter elastic. They come in black, white and various dainty shades, including flesh pink, pale blue, taupe and rose.

* * *

It was to be expected that the craze for plaids would bring forth plaid hose, and here they are the gayest of gay stockings, with diagonally placed plaid patterns in blue greens, red, yellow and other favored combinations. These lively stockings will complement autumn costumes, along with smart high-heeled, pointed leathers, having buttoned tops of black or light-brown kid.

* * *

No matter what mildly a figure, her taffeta if he is a real one, will adore her an under-twenty bach. He knows well that as maturity approaches the curve of the back of the neckline becomes more pronounced—the matronly back [illegible] taking on almost grotesque inward curve at this point. So by artful cutting and management of seams the neckline effect is made to hang outward from the figure at the back of the waistline, fitting closely again at the hips. Sometimes a sectional belt or piece of buttons is used to conceal and protect the illusion of straightness at the waist.

* * *

Great is the vogue of the blouse this season. In chiffon, net and delicately patterned laces they are worn with skirts of more silk poplin, duvetyn and the numerous other light drapy stuffs so smart at the moment.

Simple in line and single in most of the blouses depend more on lace for effect upon odd frills, quaint collars, vest effects and decorative bands. One distinguished little model has an overblouse with eight-inch sleeves that would be most attractive in flowered chiffon. The underblouse, which has a full-length sleeve, would be in one of the finely figured laces that are used so much in dress at present, and are often dipped and tinted slightly to harmonize with the skirt or suit for which they are intended.

* * *

In their quest for something which will be new to this generation, sash ribbon designers have studied [illegible] and reproduced the patterns of Indian shawls; the borders of cashmere scarfs and the [illegible] of [illegible] and leaves of classic moral design. Fashion, the wealthy home-bringing of Oriental weavers and dress patterns are faithfully copied among the ribbons used for sashes which are worn longer and broader as the autumn days become shorter.

* * *

Although to wear more than one necklace is vulgar there is no unwritten law against several chains, and now that every woman can afford to delight in the fashion of the moment she has recognition of evening gloves. It is not surprising that a fair proportion of these accessories should consist almost entirely of jewels. Whether many of these pieces are genuine matters not, good imitation gems are worn equally well when used in quantity.

* * *

As regularity of autumn arrives [illegible] mother thinks about their school days are in the stage between childhood and girlhood, and the question of clothes is of vital importance. The [illegible] of the [illegible] are more [illegible]. Here [illegible] are among the few [illegible] who [illegible] and [illegible] protect the nose [illegible] and [illegible] without hurting the [illegible].

* * *

Plaid materials of all kinds, with [illegible] and [illegible] will have their run of popularity this autumn. Not only are they worn in suits, but in waistcoats for the [illegible] dresses, but many [illegible] effects in silks and [illegible] that are [illegible] to [illegible] [illegible] [illegible]

For MILADY'S WARDROBE

By MME. HAUTE MONDE.

BODICES of evening gowns are merely vests of transparent stuffs. Little left for the skirt and sash to show the actual richness of the gown material.

* * *

One of the new corsets has its material cut in points above the waist—these points being set on a band of elastic, which gives perfect ease in breathing.

* * *

For a cloth dress it is more satisfactory to use white satin or embroidered linen for the collar, rather than lace. Coarse darned net is also a good collar material.

* * *

Smart women are wearing butterflies on hats and gowns. Butterfly jewelry is also a great favorite. Even handkerchiefs have a butterfly embroidered over the initials.

* * *

Small crowns are seen on many of the new velour hats, and frequently the crown is full and of some such contrasting material.

* * *

The large waist is only a reversion to the natural and closely type of figure. The more natural the figure appears now, the more cleverly usually is it corseted; yet few women have figures that can stand the minute corset test, and some sort of support must be given over hips and abdomen, and at the bust. This support is accomplished by a brassiere of embroidery and lace and an elastic but boneless so-called corset which confines the hips while giving the flat-at-back-and-front effect of an uncorseted figure.

* * *

Cloth walking dresses of ratine and whipcord are made very simply, depending on a long line of buttons or braiding for decoration. Such dresses have long sleeves.

* * *

There are not many white hats this year. Last summer the air was full of them. To-day the black hat dominates. It rarely has a touch of white on it. If there is a color, it is pink, or golden yellow, or a rich Burgundy red. Roses are used more than plumes or any other flower, and velvet is the favorite material.

* * *

Bloomers of silk, in the glove silk weave, used for the beautiful embroidered silk gloves so much worn this season, are ready for wear under clinging autumn gowns. These dainty bloomers fit the hips smoothly and are fastened below the knee with narrow elastic. They come in black, white and various dainty shades, including flesh pink, pale blue, taupe and rose.

* * *

It was to be expected that the craze for plaids would bring forth plaid hose, and here they are for gaiest-of-gay stockings, with diagonally placed plaid patterns in blue-green, red-yellow and other favored combinations. These lively stockings will accompany autumn costumes, along with smart, high-heeled, patent leathers, having buttoned tops of black or light-hued kid.

* * *

No matter what milady's figure, her tailor—if he is a good one—will give her an under-twenty back. He knows well that as maturity approaches the curve of the back at the waistline becomes more pronounced—the matronly back often having an almost grotesque inward curve at this point. So by artful cutting and management of seams the tailored coat is made to hang outward from the figure at the back of the waistline, clinging closely again at the hip. Sometimes a sectional belt or rows of buttons are used to create a further illusion of straightness at the waist.

* * *

Great is the vogue of the blouse this season. In chiffon, net and delicately patterned laces they are worn with skirts of moire, silk poplin, duvetyn and the numerous other supple drapy stuffs so smart at the moment.

Simple in line and design many of the blouses depend more or less for effect upon odd frills, quaint collars, vest effects and decorative materials. One distinguished little model has an overblouse with slightly low neckline that would be most attractive in flowered chiffon. The underblouse, which has a full-length sleeve, could be in one of the finely figured laces that are used so much just now. These laces are often dipped and tinted slightly to harmonize with the skirt or suit for which they are intended.

* * *

In their quest for something which will be new to this generation, sash ribbon designers have fallen upon and reproduced the patterns of Indian shawls, the borders of cashmere scarfs and the conventionalized flowers and leaves of classic mural decorations. The wondrous tone-blendings of Oriental weavers and Greek painters are faithfully copied among the ribbons used for sashes, which are worn longer and broader as the autumn days become shorter.

* * *

Although to wear more than one neckchain is vulgar, there is as yet no unwritten law against wearing chains; and now that every woman who can afford to definitely divide her figure at the waistline has a collection of evening girdles, it is not surprising that a fair proportion of these accessories should consist almost entirely of jewels. Whether many of these jewels are genuine, matters not. Good imitation gems are sufficiently costly when used in quantities.

* * *

As regularly as autumn arrives eccentric vallings make their debut. They are in the shops because merchants realize that many women imagine that vallings of eccentric pattern conceal complexion blemishes instead of drawing attention to them. The hairline, filet, crespole or plain meshes are more flattering. Harem veils are among the few eccentricities which are valuable because they protect the nose, chin and cheeks without blurring the sight.

* * *

Plaid materials of all kinds, which we have not seen for many seasons, will have their run of popularity this fall. Not only are there richly combined colors in worsteds for tailor-mades and street dresses, but novel effects in silks, especially soft taffetas, are produced for more dressy gowns, being used either to compose the entire frock or as trimmings on plain materials.

* * *

It would seem that the artificial flowers are perennials that know no frost, for they keep increasing in spite of the predictions of a few who believed their popularity was on the wane. The reason for their hold upon fashion is easily found in the increasing perfection of the art of the artificial flower makers. Almost every flower is imitated with marvelous fidelity. The latest bouquet is big and loose, with sprays of forget-me-nots, nasturtiums, fuchsia and their foliage and a tea rose. It looks very natural and very much like a bouquet gathered at random from an old-fashioned garden. It is imported from France, as are the wonderful rosebuds of the tiny garden variety.

* * *

Stenciled flowers upon charmeuse and crepe de chine, respectively, represent one of the features of the early autumn fashions in Paris. These materials are so pretty in design that they scarcely require any trimming. Women order their patterns according to fancy from well-known artists.

* * *

A fad of the season is the upturned hat. That is, the turning up is limited to the back, where the brim shoots up off the head in a most eccentric fashion. The effect is awfully chic if you are the type that can stand this fashion; but remember if you are large, either in face or form, that the upturned hat is not for you. It is the petite, dainty, fluffy woman who wears the new fad to perfection.

* * *

If you have a bit of real lace tucked away somewhere in your treasure box, get it out this season and drape it on waist or gown. For lace, the real, fine, exquisite variety, yellowed with age, is to be a feature of the season, and lucky is the girl who has a bit of such treasure stored away in her bureau drawer.

* * *

A rival to the kimono, which is so convenient and which has so long held sway among dressing gowns, has been found in the seamless djibah, so well beloved by women artists. Quite as artistic as the kimono, the new gown, which is a kind of cover-all, is perhaps more convenient, and as a substitute for a morning or breakfast gown it leaves nothing to be desired.

* * *

Some smart wraps are being made of fine Chantilly over white, which shows up the detail of its pattern, the scarf being bordered either with marabout or with soft ostrich feather trimming, which is almost as white and fluffy. Black velvet and chiffon with a white interlining also make a smart wrap.

* * *

A Magnificent Fur Coat

WHICH CAN BE IMITATED IN PLUSH AT EXTRAORDINARILY LOW COST.



Here is a wonderful evening coat in soft gray chinchilla.

For the woman to whom a few hundreds of dollars are "no object" it is a delightful possibility.

However, it can be copied in gray plush, in which it is very effective and about one-twentieth as expensive.

The straight shape falls to the bottom of the gown, and crosses over deeply in front.

The long sleeves are half kimono.

The large collar is a square-cut sailor affair that continues in two long points at the front.

—OLIVETTE.

The Anklet Fad

Have you heard the very latest fancy in Fashiondom? Well, it's this: That women—and very small women, too—are going to wear anklets this winter. Of course, you are bound to be surprised and perhaps a little shocked, too, for up to the present time the anklet has been reserved solely for theatrical and sensational purposes.

But this is no longer so. Now you must prepare to see a jeweled ornament dangling from the ankles of the smartest women.

What started this absurd fashion? perhaps you will ask. Why, the shortened skirt, of course. Once women took to exposing their ankles to public view, they quickly began to think of some way in which to adorn the extremity, and the anklet, jeweled and beribboned, suggested itself as a fitting ornament.

As a matter of fact, what is more shocking or immodest in a band around the ankle than in a band around the arm? If ankles are to be exposed—and about this fact there seems to be no doubt—then why not adorn them with jewels as well as our neck and arms? It's all a matter of custom after all.

Some very pretty anklets have been designed for wear during the coming winter, and much originality is displayed in many of the jeweled bands. Black velvet, studded with diamonds, is a favorite combination. Gold bands, jewel incrusted, are also shown in anklet form, and sometimes a chain bracelet is pressed into service for the new fad.

* * *

New Fur Styles

Fur dyers are among the busy people this fall, who are trying to supply the demands of the trade for the numerous dyed furs which are so popular. Moleskins have come into prominence not only in the natural color, but are dyed in shades of purple, green and brown, and are used extensively for millinery.

Russian squirrel skins are transformed by the dyers' art to resemble very closely the ever-popular but expensive chinchilla. The long hairs are removed from the skins and the dyeing process is so perfect that it is difficult to detect the imitation which sells for one-fourth the price of the genuine chinchilla. It is claimed that the squirrel wears better and will keep its color longer than the chinchilla. The name which is given to this imitation is "chinalo," and it is used in the same way as chinchilla, for coats, muffs and scarfs.

Not only is the dyer an important figure in the preparation of imitation furs, but he has the ability of touching up old furs that have become faded so that they look much like new.

This Season's Footgear

Great changes have taken place in woman's footwear with narrowness and elongation of all the lines as a predominating characteristic. There is also a market show of favor for the Louis Quinze or Gaby heel.

The very new circular vamp, which permits the foxings or quarters to show in the back directly over the heel, is very striking, for the quarters are often made of the same materials as the dress or of a kid that matches it in color.

There is a growing tendency among fashionable women to take a piece of a costume to their favorite bootmaker and have it combined with patent leather vamps in a shoe of the latest mode. Another fad is the fashion that foretells of low shoes to be worn by women during the winter months. These low shoes are of a sturdier type than those worn in summer and have a two-holed tie. The buckles for these sfor they must have buckles) come separate, to be selected as the wearer fancies.

The plain toe is very popular and dressy. There are no bulging or box toes in the newest shoes. There is a decided style to the plain toe shoes that have fawn or gray satin dehaine tops. The patent leathers of the same style have colored leathers or cloth tops.

These extreme long vamps, long toes, flat foreparts and Gaby heels are modifications from English and French styles that have been combined to make a shoe distinctive from any shown heretofore.

PAPE'S DIAPEPSIN DIGESTS FOOD WHEN STOMACH CAN'T--IT'S GREAT

Stops Indigestion, Sourness, Gas and Dyspepsia in Five Minutes.

If you feel bloated after eating, and you believe it is the food which sits you; if what little you eat lies like a lump of lead on your stomach; if there is difficulty in breathing after eating eructations of sour, undigested food and acid, heartburn, brash or a belching of gas, you need Pape's Diapepsin to stop food fermentation and indigestion.

It neutralizes excessive acid, stomach poison; absorbs that misery-making gas and stops fermentation which sours your entire meal and causes Dyspepsia, Sick Headache, Biliousness, Constipation, Griping, etc. Your meal and only trouble is that which you eat does not digest, but quickly ferments and sours, producing almost any unhealthy condition.

A dose of Pape's Diapepsin will cost fifty cents at any pharmacy here, and will convince any stomach sufferer in five minutes that Fermentation and Sour Stomach is causing the misery of indigestion.

No matter if you call your trouble Catarrh of the Stomach, Nervousness or Gastritis, or by any other names—always remember that relief is waiting at any drug store the moment you decide to begin its use.

Pape's Diapepsin will regulate any out-of-order Stomach within five minutes, and digest promptly, without any fuss or discomfort, all of any kind of food you eat.—Advt.

SOCIETY

demands that invitations for fashionable weddings shall be artistically engraved in the latest style of letters and after forms that are approved by highest authorities.

Don't run the risk of having your invitations unfavorably criticised—send to the best authority in the Southern States—J. P. Stevens Engraving Co., 47 Whitehall Street, Atlanta, Ga. Samples and prices will be sent you free of charge—send now.

JOCKEY BLOUSE AND CAP VOGUE NOW IN LONDON

New Colors Will Include Watercress, Green "Nigger-Head" Brown and Caramel.

Special Cable to The American.

LONDON, Oct. 4.—Jockey blouses and jockey caps are among the forecasts of autumn dress in The Draper's Record.

By way of compensation for this shock, however, the world is informed that "the world will be toward colors not so loud as many of those indulged in last season."

The jockey blouse is partly a result of the return of the long sleeve, and a feature of the sleeves will be that they will consist of material or colors (or both) that will contrast with the bodice.

For example: A flimsy blouse of golden brown will have biscuit-colored sleeves of taffeta; a black velvet blouse will have sleeves of bright blue chiffon taffeta.

Jockey caps, with small visor brims, to fit closely over the head, showing practically no hair, will go with these blouses. Students' caps of 1830, and all sorts of variants of the tam o' shanter, are also among the new millinery styles.

New colors for the autumn include caramel, watercress green, nigger-head brown, old blue, fuchsia purple.

The search for new shades this year has been carried out among the old masters. In a spirit of reaction against the post-Impressionist tendencies of last year, the subdued shades are drawn mostly, says The Drapers' Record, from the fifteenth century Gobelins tapestries. Yellow this year, to be correct, must be a golden yellow, and not a "green yellow."

KHEDIVE TO VISIT RACES.

Special Cable to The American.

PARIS, Oct. 4.—Abbas II, Khedive of Egypt, will be the next visitor to Paris who rules—or thinks he does. His highness has had an apartment reserved in a hotel close to the Arc de Triomphe.

ALMOST FRANTIC WITH DANDRUFF

Tormented by Itching. Hair Came Out by Combfuls. Pimples on Scalp. Cuticura Soap and Ointment Made Permanent Cure.



Bissell, Ala.—"I had a very bad case of dandruff on my head. I was tormented by itching and my hair began to come out by the combfuls. I almost became frantic, fearful that I would lose all of my hair which was my pride. There were some pimples on my scalp and I scratched them until they made sores. My hair was dry and lifeless.

"I was bothered about four months and had tried various kinds of preparations which seemed to only make it worse. I saw the advertisement of Cuticura Soap and Ointment and sent to my druggist for three cakes of Cuticura Soap and a box of Cuticura Ointment. I washed my scalp with warm water strong with the Cuticura Soap and dried, afterwards applying the Cuticura Ointment, working it in the scalp slowly with the fingers. After using them for several days my hair began to stop coming out. The dandruff all disappeared and in less than four weeks a cure was accomplished permanently." (Signed) Miss Lucy May, Nov. 6, 1912.

Cuticura Soap and Ointment do so much for pimples, blackheads, red, rough skins, itching, scaly scalps, dandruff, dry, thin and falling hair, chapped hands and shapeless nails, that it is almost criminal not to use them. Sold everywhere. Liberal samples of each mailed free, with 32-p. Skin Book. Address post-card "Cuticura, Dept. M, Boston."

Men who shave and shampoo with Cuticura Soap will find it best for skin and scalp.

ACTRESS HAS WONDER GOWN IN MIDNIGHT BLUE AND GOLD

Miriam Lewis in "The Interlopers" Wears Number of Most Striking Costumes.

Special Cable to The American.

LONDON, Oct. 4.—Some charming gowns are worn by Miss Miriam Lewes in the new play, "The Interlopers."

One of them is carried out in midnight blue tissue, that lovely tone which is scarcely distinguishable from purple, but is almost black by night. This is shot through with threads of gold and great oxidized silver tulips with dull gold leaves while the drapery, which sweeps across the skirt and is caught up behind under a crossed fold of the belt, is of the same tissue.

The whole is lined with chrysophase green chiffon, which is seen when the train curls backward as the wearer moves.

The corsage is of flesh pink chiffon, veiled with the finest gold lace, like a delicate mesh of cobweb, picked out with threads of a brighter gold, while over this is a kind of harness with bretelles composed of little bars of gold beads flanked on either side with line of mock diamonds.

There are great purple stones and gleaming mock emeralds sunk into the spreading motif in front and heavy, long tassels of gold and purple beads form the finish of the scheme, while the point corsage is filled in with folded flesh pink tulle. Above is laid a band of chrysophase green chiffon.

Yellow, Green and Orange Furs the Rage

Gowns Will Be Trimmed With Dyed Fox and Rabbit Skins to Match Material.

Special Cable to The American.

LONDON, Oct. 4.—For the first time in the history of fashion, furs dyed in all the bright colors of the rainbow are to make their appearance this autumn.

Fox and rabbit will become the most popular skins of the season, not, however, in their natural colors, but in yellow, blue, green, orange or red.

The Paris modes have decreed a golden yellow hue for the long stole and muff, which are to be worn in the early autumn. The other colors are to follow later in the year.

Frocks will also be trimmed with dyed fox to match the exact shade of the material.



The *Purpose* of *This* Nemo Corset

is to give *extreme slenderness* below the waist-line to figures which also require hygienic *abdominal support*

When you buy a Nemo, use your very best judgment in the selection of the MODEL, and be perfectly sure that you get the RIGHT SIZE—not TOO SMALL.

Every Nemo is designed for some particular type of figure, and has a distinct purpose which it never fails to perform.

The Nemo is a *positive* corset—you can't trifle with it. It's like the little girl who was "very, very good, but when she was bad, she was horrid." *A Nemo model that gives one woman real corset-joy might give YOU real corset-misery.* Therefore—

GET THE *RIGHT* NEMO—AND BE HAPPY!

No. 506 SELF-REDUCING, for all plump and stout figures. Comfortable low bust. Very long skirt, with gores of semi-elastic Lastikops Cloth (two on each side-front), and the Nemo In-Curve Back—bands of semi-elastic Lastikops Webbing, forming an extension of the long skirt. Standing, this corset clings like an ebbing; when you sit down, you have elastic ease and comfort. Of very fine white coutil, sizes 20 to 36 (No. 506 is same, but with medium bust) **$5.00**

Greatest *Figure-Reducing* and *Flesh-Controlling* Corsets Ever Made

If *your* figure needs *this kind* of corset-service, no other corset will give you such perfect style and comfort.——If you need extreme abdominal support from *underneath*, Nemo No. 523, at $5.00, will probably suit you better.——Then there is the new "Auto-Massage" model, No. 356, at $3.50.——And that very popular No. 322 at $3.00.——And others. Each has its own *purpose*. Be sure you get the *right one*—in any good store. Anywhere.

Learn to SELECT, FIT, LACE and WEAR Your Corset CORRECTLY. The Nemo Hygienic-Fashion Magazine, Just Out, Mailed Free on Request. Nemo Hygienic-Fashion Institute, N. Y.

A NEW STANDARD IN RICE QUALITY



Five different grades of rice including DOMINO were placed under the magnifying glass and then photographed. No. 1 represents DOMINO, while the others represent various inferior grades.

We believe that by serving only the best quality of head rice to the consumer, in a sanitary package, we can enormously increase the consumption by judicious advertising.

For this purpose we have planned a broad campaign of

DOMINO RICE

and invite the co-operation of the Trade and the Consumer.



10c and 25c Packages

AT YOUR GROCERS

Book of Recipes on application



Rabbeth Goldsmith Co.

NEW ORLEANS

CROSS, FEVERISH, SICK CHILDREN NEED "CALIFORNIA SYRUP OF FIGS"

A Coated Tongue Means Sluggish Liver and Bowels—Listen, Mother!

Your child isn't naturally cross and peevish. See if tongue is coated; this is a sure sign its little stomach, liver and bowels need a cleansing at once.

When listless, pale, feverish, full of cold, breath bad, throat sore, doesn't eat, sleep or act naturally, has sour stomach, diarrhoea, remember a gentle liver and bowel cleansing should always be the first treatment given. Nothing equals "California Syrup of Figs" for children's ills. Give a teaspoonful and in just a few hours all the foul waste, sour bile and fermenting food, clogged in the bowels, passes out of the system, and you have a well and playful child again. All children love this harmless fruit laxative, and it never fails to effect a good "inside" cleaning. Directions for babies, children of all ages and grown-ups are plainly on each bottle.

Mother, keep it handy in your home. A little given to-day saves a sick child to-morrow, but get the genuine. Ask your druggist for a 50-cent bottle of "California Syrup of Figs." Then look and see that it is made by the "California Fig Syrup Company." We make no cheaper size. Don't be fooled.—Advt.

Free Trial Package of My Cure for Catarrh

This Trial Treatment Has Cured the Most Serious and Chronic Cases of Catarrh---Sent Free to Any One for the Mere Asking, to Prove Its Marvelous Powers

The Distress and Humiliation of Gagging, Spitting, Bad Breath and Hawking Are Instantly Cured, and the Terrible Dangers and Result of Catarrh Are Avoided

To Prove It Beyond Doubt, Without a Cent of Cost to You, Send Coupon Below With Your Name and Address To-day for a Free Trial Package of This Remarkable Treatment

HR--A--W--KK!

Catarrh Victims Fearfully Nauseating to Those Who Are Near Them.

The Positive Cure for Catarrh is the Gauss Treatment---A Free Trial to Prove It Is Sent to All Who Write for It.

There is nothing so nauseating as to have to sit next to a gagging catarrh victim or to talk to one of these despised of his race. He can't help allow his disease. If this man or woman suffering from catarrh can avoid these things, because it is a part of the catarrh itself, though the victim may not realise or know that his very presence carries with it a certain surrounding atmosphere. You can't smell your own breath and you seldom smell your own self.

The constant spitting and hacking and nose-jerking is enough to make even the members of one's own family breathe a sigh of relief when the



A Cursing Humiliation to the Victim and Source of Disgust to Others.

hawker closes the door behind him. Love itself wavers, and disgust forbids the kiss. And out of regard for the afflicted even little mention of his pollution is ever made to his face, and he must rely on his own misery and such plain talk as is contained in this page, to reach him and to help him. There is a cure for this pestilence within the reach of every one. It was not always so. Catarrh has ranged fiercely through the years like a firebrand, and in the awareness to quench it many useless things were given out as cures, but it remains now, after the slow process of experimentation and discovery, to offer the positively real cure, which has been born of ceaseless searching and common sense.

Thousands Praise Gauss.

This is the Gauss Combined Treatment for Catarrh. The story is told over and over again a thousand times of the lost birthright of health restored, of the happiness caused, of the release from a degrading pestilence and of hope and comfort and sleep returned by the use of this wonderful, simple Gauss treatment. It must be true. There are heart stories from all over the land that bubble up from gratitude. They tell us nothing else can equal the misery in which catarrh plunges, the danger it brings, the deaths it causes, and then again there are other pictures painted in these letters of happiness and health restored, lost energy restored and ambition reclaimed.

Send the Coupon.

If you are a catarrh victim, don't allow yourself any longer to be avoided by your friends because of your catarrh, ensuring you to be an object of nauseous disgust among strangers, to have people in your home turn their faces away from you when you talk to them, to have people move away from you and stick up their noses as you sit next to them, to have your own family hate to have you come around---all because of the catarrh odor that everywhere and always makes you an outcast.

Gauss Combined Treatment for Catarrh stops bad catarrh breath right off short and quick, and kills every catarrh germ in the body. If a man or woman will spend the comparative little time and money it takes to cure catarrh by means of the new Gauss Treatment, the little coupon in the corner of this page will be cut and sent flying to Marshall, Michigan, with the patient's name and address on it. By return mail will be sent the Gauss Treatment absolutely free for you to try to prove to yourself its great power. If you are a sufferer of catarrh send coupon below to-day to C. E. Gauss, 5125 Main street, Marshall, Michigan, and get back a trial package of the treatment that positively cures catarrh.

Sniffler Chased Out of Meeting

Enraged Audience Roughly Handles Gagger Who Interrupts Speech.

SAN ANTONIO, TEXAS, Sept. 18. During a public meeting here today, a middle-aged man in the audience who was furnishing a rolled up handkerchief in his hand, persistently sniffling and pulling his nose during the delivery of a speech, was forcibly ejected from the assembly hall. Cries of "Kick him out" and "Choke the lobster" interrupted the proceedings, and finally resulted in a grand rush for the nose-puller by some of the enraged hearers. He was grabbed by the coat collar and unceremoniously and swiftly moved toward the door.

When the man first sat down and began loudly tearing out a throat-hawk, the audience shifted nervously. After continuing the draw-rattle of his catarrh through one of the most stirring parts of his speech, the audience gave vent to its feelings. He was roughly handled on the way out, and sustained several severe bruises. He was taken to the county hospital.

It is such occurrences as these which make the catarrh victim one of the despised of his race. He can't help allow his disease. If this man or woman suffering from catarrh can avoid these things, because it is a part of the catarrh itself, though the victim may not realise or know that his very presence carries with it a certain surrounding atmosphere. You can't smell your own breath and you seldom smell your own self.

The constant spitting and hacking and nose-jerking is enough to make even the members of one's own family breathe a sigh of relief when the

A Cursing Humiliation to the Victim and Source of Disgust to Others.

hawker closes the door behind him. Love itself wavers, and disgust forbids the kiss. And out of regard for the afflicted even little mention of his pollution is ever made to his face, and he must rely on his own misery and such plain talk as is contained in this page, to reach him and to help him. There is a cure for this pestilence within the reach of every one. It was not always so. Catarrh has ranged fiercely through the years like a firebrand, and in the awareness to quench it many useless things were given out as cures, but it remains now, after the slow process of experimentation and discovery, to offer the positively real cure, which has been born of ceaseless searching and common sense.

Thousands Praise Gauss.

This is the Gauss Combined Treatment for Catarrh. The story is told over and over again a thousand times of the lost birthright of health restored, of the happiness caused, of the release from a degrading pestilence and of hope and comfort and sleep returned by the use of this wonderful, simple Gauss treatment. It must be true. There are heart stories from all over the land that bubble up from gratitude. They tell us nothing else can equal the misery in which catarrh plunges, the danger it brings, the deaths it causes, and then again there are other pictures painted in these letters of happiness and health restored, lost energy restored and ambition reclaimed.

Send the Coupon.

If you are a catarrh victim, don't allow yourself any longer to be avoided by your friends because of your catarrh, ensuring you to be an object of nauseous disgust among strangers, to have people in your home turn their faces away from you when you talk to them, to have people move away from you and stick up their noses as you sit next to them, to have your own family hate to have you come around---all because of the catarrh odor that everywhere and always makes you an outcast.

Gauss Combined Treatment for Catarrh stops bad catarrh breath right off short and quick, and kills every catarrh germ in the body. If a man or woman will spend the comparative little time and money it takes to cure catarrh by means of the new Gauss Treatment, the little coupon in the corner of this page will be cut and sent flying to Marshall, Michigan, with the patient's name and address on it. By return mail will be sent the Gauss Treatment absolutely free for you to try to prove to yourself its great power. If you are a sufferer of catarrh send coupon below to-day to C. E. Gauss, 5125 Main street, Marshall, Michigan, and get back a trial package of the treatment that positively cures catarrh.

Sniffler Chased Out of Meeting

Enraged Audience Roughly Handles Gagger Who Interrupts Speech.

SAN ANTONIO, TEXAS, Sept. 18. During a public meeting here today, a middle-aged man in the audience who was furnishing a rolled up handkerchief in his hand, persistently sniffling and pulling his nose during the delivery of a speech, was forcibly ejected from the assembly

Catarrh Kills Thinking Power

Gradual Clouding of the Brain and Loss of Memory Inevitable Result of Catarrh.

Catarrh anywhere in the head or throat or ear is right next to the brain. The catarrh germ grows fast, does an enormous amount of damage in its burrowings into bone and flesh and is difficult to destroy. There are thousands of little nerves that run from all parts of the face and head to the brain. Some of these little nerves have to pass through probably a mass of catarrhal inflammations on the road to the brain. When they do they are weakened, and sometimes destroyed.

What affects the nerves is bound to affect the brain, and when the nerves are deadened by constant catarrhal discharges there is bound to be a certain torpor or stupidity brought about in the brain of the victim. Thus follows sleeplessness, inability to think clearly or to connect ideas, loss of memory, lack of concentration, lack of presence of mind and a wandering of thought.

If any man or woman imagines that these things do not affect their earning capacity, their cheerfulness and the esteem which their friends have for their brightness, they have little realization of the necessity of keeping the mind always clear. This is all there is to life.

When it takes such a comparatively short time to cure this terrible disease by the Gauss common-sense treatment, and regain the flash and brilliancy of the normal brain there is no good reason why one should not spend the two or three minutes it takes to cut out the coupon below and send it to C. E. Gauss and have him prove to you that he is right, and that he positively cures catarrh. The coupon below mailed now will bring to you back by return mail a package of the wonderful Gauss Treatment. It costs you absolutely nothing. Address C. E. Gauss, 5125 Main St., Marshall, Mich.

SEEK DIVORCE; CAN'T STAND CATARRH

Wife Says It Is Either Separate or Die in Disgust.

LINCOLN, NEBR., Sept. 19.---Henry O. Rasmussen, it is reported, is to be sued for divorce because his wife can no longer endure a catarrhal affliction of which Rasmussen is said to have been a victim for the last two years.

Mrs. Rasmussen states that no one knows the people in this self-respect could consent to be in constant association even with a man she loved, who was afflicted in the manner she states. She says she regrets the publicity attached to a suit for divorce, but that it is either that or "simply lie down and die of disgust."

Plain language is the only thing to use in trying to deal with such an affliction as catarrh. The fears are



Wife Can't Stand His Catarrh Any Longer.

plain. There is a man, an able-bodied, robust, vigorous business man, blessed with a paying business, a happy home and a faithful wife, suddenly stripped of all that makes life worth living, with the love of a true woman mired in his own disease. Picture to yourself what happens when a catarrh victim comes home from work---the face of his gentle mate turning away from a foul-breathed lout, the rack and grug and burr, and the spitting and the use of handkerchief and cuspidor every few minutes.

Makes Home Miserable.

What happens to the table when the catarrh-gag comes on (and a man can't eat and pull his nose at the same time), we will not mention. What happens after such a meal in the sitting room, or dressing room, or ballroom, or the stairs anywhere and everywhere, with a hang, hawk, hawk, can be imagined. What happens when the victim almost leans on top of the cuspidor in the presence of members of the family and hawks and jerks with twisted face, is a subject merely to be mentioned. What happens during the snoring, sleepless hours of the night when a foul-smelling odor wafting about in the closed room, we can easily picture.

And add to it all the misery of the miserable man himself. Is it any wonder that divorce is seized upon as a cure?

The Gauss Treatment would at once remedy all these horrible phases if left to C. E. Gauss. Mrs. Rasmussen would have no reason for getting a divorce. There are cases which, though they have their humorous angles, alter all make or unmake the happiness of us all. If you have catarrh in any form cut out the coupon below and mail it to C. E. Gauss, 5125 Main St., Marshall, Mich., and be cured.

DEAFNESS CURED BY GAUSS.

When I wrote to you for your sample I was so deaf in either ear that I had to press a watch hard against them to hear a watch tick. But after taking your course of treatment my hearing came back and I can now hear the same watch tick fifteen feet away. Leon R. Atkin, Box 487, Petoskey, Mich.

Confessions of a Catarrh Victim

Some of the Experiences That Catarrh Forces on Its Slaves.

I get boiling mad when people tell me I've got catarrh. I ride on a car, I stand on the rear platform rather than sit down inside.

I wish I could talk without having to open my mouth to breathe. I wish that kisses were obsolete. I wish that handkerchiefs could be turned into towels. I wish that no chair but mine would be placed at the table. I wish that other people were deaf, blind and without noses.

I wish that I were alone, always alone, to walk and sit when and where I pleased. I wish that I was



Sniffing and Hawking All Day Long.

my mother's little fairy once more, with my little tow-haired head cuddled on her breast instead of lying on her warm shoulder.

Now I feel that I am an outcast. I know what they think of me every one. I know my friends shun me, for even Jack, my old college chum, doesn't come 'round to play pool and smoke any more as he used to do. My acquaintances only say hello, and good-by. Mrs. Grundy, next door, and all the other neighbors are talking about how repulsive I am. I see it in the way they look and act.

People I sit next to get up and move somewhere else. People who talk to me turn their heads at an angle, and I'm the pariah. I'm not alone physical pain, it's my mind, too, that is in agony. I can't remember things as I used to. Thoughts slip away from me. I say things that I don't mean and mean things I never say.

My head is thick and my brain is in a fog.

I walk alone, my work pails on me, my nerves refuse me. That let-her-loose feeling that is in cattle. Ing I eat, and my appetite is gone. And as I think of my misery I must hawk again. Such is in cattle. The ruby has been plucked from my life, the joy of my being health is gone. My head is in a fever, but my hands are cold, and I seem to feel in them the approaching chill of the tomb---I have read of catarrh death and my mother's brother died of the same disease. Come on, death, and relieve me.

Oh, my mother comes. Who, Gauss, did you say, mother? Do you think so? I'll try, mother. Yes, if you send for the treatment I'll use it faithfully. I won't let it go a single day without using it. They prove it in every case, do you say? All right, send on the coupon to-day. Perhaps, after all, there is a cure, and still one person in the world to live for, one who will love you in spite of catarrh.

Gauss Catarrh Treatment is the simplest and surest in the world. It cures catarrh on a common-sense plan, and Gauss proves it. Cut out the coupon below and mail it to-day, and get a free treatment of the Gauss Treatment and prove to your own satisfaction that it will cure you. Whether you have catarrh slightly or seriously, it may be the means of brightening your life, now overcast by catarrh. Send coupon to C. E. Gauss, 5125 Main St., Marshall, Mich., and be cured.

Eminent Doctor Says Blindness Due to Catarrh

(Associated Press Dispatch.)

LONDON, Aug. 6.---Dr. H. Manning Fish, of Buffalo, N. Y., declared at the medical congress that most of the blindness in the world is the result of catarrh in the upper nasal cavities of the bony cells composing the roof of the nostrils.

Dr. Fish described his experience in thirty-six cases, covering a period of several years, where he had treated by these immediate improvement of the vision followed the efficient treatment of the diseased nasal cavities, and advised that in cases of loss of vision following measles, scarlet fever and kindred ailments relief be sought in the treatment of the noses of the patients.

Catarrh is caused by a germ, which must be destroyed before the catarrh itself can be cured. If not cured, blindness may result. An extended history of many extraordinary cures effected by the Gauss treatment will probably be brought to the attention of the next international meeting of the medical congress.

Some Results Of Catarrh

Even Slight Cases of Catarrh Have Terrible Consequences.

Every case of catarrh, of course, is not fatal. Nor does every case result in consumption or bronchitis, but nevertheless they are very frequent. No man or woman knows what lies under cause of catarrh would lead to. Men of robust health have succumbed to resulting consumption and partial idiocy. Women of strong vitality have become nervous wrecks and victims of bronchitis. Your good health is not an absolute preventive against the catarrh germs.

The more you feel sure there is no danger of the catarrh resulting in a disease more serious, the more dangerous the result. So even you will neglect yourself. This happens in hundreds of cases and we see it reported in the daily papers. An example receive. "If I had only started the Gauss cure," is a very frequent expression, showing that our warning is not fanciful, but based on fearful reality.

Even slight cases of catarrh may result in nose cancer, than which there is hardly a more painful affliction in this world.

Catarrh Fatally Frequent.

Some of the frequent results of catarrh are bronchitis, pneumonia, decay and decay of bones, loss of thinking and reasoning power, death of exhaustion and exercy, loss of appetite, indigestion, dyspepsia, ulceration, bad breath, general debility and sometimes idiocy and insanity.

This is why in the death list you do not find a mentioned fatality, the death is caused not directly by the catarrh itself, but by a disease which was caused by catarrh. Medical books and cyclopedias will tell you even more serious results, but we will tell you there; probably after reading them you will have a full realization of what it is to have catarrh---a common disease, it is true, but with a powerful result, misery for years, if not death.

Cure is Certain.

You can cure that catarrh, slight or serious, at once and forever, by means of the only common-sense cure for catarrh, Gauss' Combined Treatment. We don't ask you to believe it before proving it yourself. Therefore we send you a treatment at our own expense, absolutely free to you. When you get it you can prove it all to your own satisfaction. It is without question the greatest catarrh cure on earth. Cut out the coupon and send for free treatment to-day to C. E. Gauss, 5125 Main Street, Marshall, Mich. When you see your catarrh begin to leave you will appreciate what it is to have a real, genuine cure for catarrh, and can be relied on. Send the coupon.

An Old Soldier Grateful.

Mr. Gauss: I have finished your treatment now and I am completely cured. My wife says she can not detect any of it left and says my catarrh is gone. She ought to know, for she is a graduate nurse. I am so truly grateful to you as any old soldier can be for what your treatment has done for me, and certainly will recommend it to those whom I know are afflicted. You are certainly at liberty to use this if you want to in recommending your treatment to others. W. B. PLUMB.

In the Coils From Childhood

I have suffered with catarrh since I was 4 years old, but it has annoyed me more in the last two years.

I tried everything I read or heard of, but they did me no good and I saw your advertisement in a paper and wrote to you and received a sample package. I was impressed so favorably with the sample that I immediately sent for the full treatment.

I suffered much with the dropping back into my throat, and after I had taken the medicine for three or four weeks this nasty sensation entirely ceased, and I have never had any return of it. I am now fully cured of my catarrh and I am very grateful to you and your medicine.

I will be very glad to tell any one whom I think needs it, and if you wish to use my name you may do so as I am so grateful that I wish everybody who needs it could use it, and I am sure that it will cure them. Miss Mattie Sullinger, Birdsell St., South Bend, Ind.



C. E. GAUSS,
Mankind's Benefactor.

What I have done for thousands of others I will do for you if you will send my treatment THAT WILL CURE catarrh free of charge.

Don't worry about the matter lies entirely with your own good judgment. Simply cut out the coupon in the lower right-hand corner---MAIL IT TO-DAY and you receive a trial package of my remedy free. THAT'S ALL THERE IS TO IT; in a week's time you will be on the road to recovery.

CATARRH AT MEALS

The Catarrh Victim, Especially at the Table, an Object of Disgust.

OUTLAWED BY SOCIETY

Good Appetite and Catarrh Rarely Travel Together.

The "limit" is the catarrh gagget at the table, the man or woman with the appetite-losing hawk and hack, utterly unmindful of the nausea he causes to other people who are trying not to notice or gag him.

Do you wonder that other people despise this creature? While others have joyously assembled around the board with a delicious mouth watering appetite, here comes the hawker with nose-jerking grimaces, a jerky gurgle in his throat and a balled-up handkerchief in his hand. Horrors, forget it. Go away and cure that catarrh before appearing at a public table and mingling your bad breath with the scent of steaming tenderloin steak.



To Be Suddenly Taken With Gagging at the Table is Horribly Nauseating to Everybody Around.

If you have nerves, or you believe other people have any, you will just stop and look at yourself as you are, and before other people move away from you when they see you coming, you ought to run away from them. Go somewhere, anywhere, just to be alone, and take this page with you, and send it now, before you pull your nose again, to C. E. Gauss, 5125 Main St., Marshall, Mich.

Send for Free Trial Treatment.

You will get by return mail a free package of the famous Gauss Combined Catarrh Treatment, the only positive cure for even the worst cases of catarrh on earth. Gauss sends you this treatment to prove to you that it will cure you, and it costs you nothing, absolutely nothing. Gauss' Treatment will save you a world of misery and humiliation and make you, instead of an outcast, a welcome soul in the bosom of your own family and among your friends and acquaintances.

Because you have not gagged at the table yourself before this, don't imagine it will not happen some time or other, as long as you have catarrh. Catarrh brings all this just as sure as night follows day. It is only a question of time. Send the coupon.

I Want to Cure You

I only wish I could gather some of my patients together and let you hear them talk. Some of these people had such extreme cases of catarrh that a cure was unknown to them. My treatment not only cured them, but it relieved them made them feel much healthier.

After a one-minute conversation with a Gauss patient you would be firmly convinced that the statements set forth here are facts.

But I can't do that, so let me do the next best thing. Let me send you a trial treatment free. Fill out the coupon below.

POINTED PARAGRAPHS.

Spare the stamps and spoil the treatment.

We believe in telling the truth and saving time.

Common sense wins. Write and ask any of Gauss' patients.

"Down in the mouth" can apply to the sufferer as well as the catarrh.

Half of the unhappiness in the world comes from little inflammations. Cure them early.

All great things are conceived in "Sweet." Some people hurried and produced a cure that will live after him.

Some would know a great deal more about being able to cure catarrh if they could forget a lot of old ideas they never should have learned.

The doctors of the attorneys always yield to the strongest reasons---common sense. Gauss' Treatment prevails for the same reason.

If the catarrh victim would stick to the treatment as faithfully as the catarrh sticks to him, that disease would probably be as infrequent as the now conquered diphtheria.

There are some people who, instead of making the best use of the chances they have for a cure, are always telling of what they might do under happier circumstances. Send the coupon.

CUPID RETURNS.

Mother---"How does it happen, Helen, that you have stopped going with Henry Hawk again? I don't see how you can bear to have him around."

Helen---"Oh, you couldn't tell he ever had the catarrh now. He's been taking Gauss' Treatment for over two weeks."

Catarrh Everywhere, Even on Pike's Peak

No Man or Place Is Immune From the Deadly Catarrh Germ.

There is no part of the land which is free from catarrh. Altitude and latitudes have little effect in destroying this omnipresent germ. Many imagine that the air of the Far West with its high altitudes and dry air must be free from catarrh. There are just as many cases in proportion in the population west as east of the Mississippi, only the disease is not as severe because of the climatic effect upon the victim.

Even on Pike's Peak, which is over 14,000 feet above the sea level, catarrh seemed to attack several of the attaches of the signal station located there some years ago.

No place is exempt, no human soul is immune from catarrh. Don't imagine because you don't live by a lake or a river that you can't have catarrh, or that you have only a chronic cold when your nose has been stopped up for some time. That is usually the way catarrh starts---with a bad cold.



"Happy Together Once More; Mr. Gauss Has Cured My Catarrh."

Better spend a few days destroying the catarrh germ right from the start than waiting and putting off until you feel droppings in your throat and your nose plugged up.

The Gauss complete treatment will stop it and avoid the years of future misery. Cut out the coupon below if you have even a slight cold in the head, and send it to C. E. Gauss, who will send you a free package of the wonderful Gauss Treatment, so as to prove to yourself its great power.

It costs you nothing. Address coupon C. E. Gauss, 5125 Main St., Marshall, Mich.

"If I Had My Life to Live Over."

We can point to hundreds of cases of catarrh that have dragged their blear-eyed, nose dripping, half dead victims through fifteen and twenty years of misery. It all started with one little germ.

Just one of Gauss' Catarrh Treatments for a little while would have killed off Mr. Germ and reclaimed to health and healthiness in short order some of the world's best women and bravest men, who now dodder about in blank, diseased old age, or fill some cold graves---food for thought. Think of yourself at 40 or 50 or 60, clutched by catarrh. If you only had your life to live over! A scent stops you short, cut out the coupon below, fill in your name and address and take courage. Do it willingly and with hope. Mail it to C. E. Gauss, 5125 Main street, Marshall, Mich., and you will get by return mail a free package of Gauss' Catarrh Treatment to prove that it will cure you.

How to Judge Man's Honesty

The Man Who Lets You "See For Yourself" Is Usually Honest.

Men, as a rule, are fine discovered by their actions. Their acts and words turn on the searchlight, and the proof of merit will depend on being able to stand the gleam. There are always men who aim to tear down every good thing and there have been men to tear it into shreds. They turned on the gleam and dissected it. They expected to find mere dross and found gold. So Gauss has been discovered by his enemies.

But regardless of all this, if a man will "show the goods" he has willingly and openly and let his goods prove first to themselves by their own senses the value of what he offers them, instead of expecting them to take his word for it---there must be something of value in his "goods," and it must show his intentions to be honest.

Every catarrh victim should make a test of the great Gauss Catarrh Treatment. It is free. All you have to do is to spend a minute or two cutting out the coupon below, filling in with your name and address, and send it on to C. E. Gauss, 5125 Main St., Marshall, Mich. You will at once have a package of the Gauss Catarrh Treatment in plain wrapper and under seal, with full information and instructions. It costs you nothing and you put yourself under no obligations whatever.

According to instructions, don't expect too much of the treatment you get, and if it does do you that the worst case of catarrh can be cured, and that the Gauss Catarrh Treatment can do it.

Cut out and mail the coupon today.

Thought Wife a Consumptive

Your catarrh medicine is a wonderful medicine. My wife had it so bad everyone thought she had consumption. She used to cough all night and could not sleep at all. One doctor gave her up. He said she would not get cured if she stayed here. I have tried all kinds of medicines and found them no good, till I tried yours and it acted right away. I recommend it to all my friends. You may mention my name if you please, and they can write to me and I will let them know how bad my wife was with catarrh. But she is a well woman once more. W. Thomas, 816 Talman Avenue, Chicago, Ill.

"Thank Heavens, We Have Such a Man as Gauss."

There is no case too serious for Mr. Gauss to consider; no case too slight for considerate attention, whereof writes to him receives a prompt reply; whatever questions are asked are answered and advice is freely given. It is his liberal treatment of everyone, the broad view that he takes of everyone's whims and eccentricities, and his sympathy for the afflicted, that has endlessly brought forth in letters received from happy patients all over the land this sentiment: "Thank heaven we have such a man as Gauss."

It is not necessary to write a letter in asking for a free treatment. Just cut out the coupon at the bottom of this page and send it to C. E. Gauss, 5125 Main St., Marshall, Mich., and you will receive by return mail in plain sealed wrapper, a free package of Gauss' Catarrh Treatment. It will cost you nothing and put you under no obligation whatever. This is to prove to you at once what the treatment will do even in the worst cases of catarrh.

United States Commissioner Heard From

Having been absent for some time, I have had no opportunity of answering your letter. Your treatment as nearly as I could and would state health and harmless is more order catarrh medicine that I have ever taken, for which I am very thankful. I could hear or read of, and it was perfectly satisfied that it is a genuine remedy for catarrh, and if ever I feel the effects of this disease coming back to me I shall not hesitate to order more of your treatment. Your medicine for taking internally I think is the best I have ever used for constipation of indigestion. You are at liberty to use the contents of this letter and any reference made to me will be cheerfully answered. Edward McCaghertz, United States Commissioner, Warhead, Minn., Box 1.

A Glimpse of the Death Roll

Died of consumption, aged 22.
Died of acute bronchitis, aged 60.
Died of pneumonia, aged 25.
Died of cancer, aged 51.

And so on down the list. Do you find a mention of catarrh? No, because catarrh, as a rule, does not directly cause many deaths. But catarrh is indirectly responsible for many deaths. "Died of pneumonia" should better be "died of pneumonia, caused by catarrh." The "caused by catarrh" is left off---what's the use? He's dead, anyway. And so catarrh is looked upon as a disease of slight consequence by those who don't know better. Gauss' Catarrh Treatment, no matter whether he has been suffering a month or five years, there being a dark shadow which is pointing with its dark bony finger to the silent way. Will you follow it or fight it?

Gauss' Combined Catarrh Treatment will save you and avoid for you years of future misery. Gauss' Treatment permanently cures catarrh in the common-sense way. He proves it, too, with a free treatment he sends to you by return mail as soon as he receives the coupon at the bottom of this page. Cut out the coupon, fill in with your name and address and send to-day to C. E. Gauss, 5125 Main St., Marshall, Mich.

CURE IS CERTAIN.

You can cure that catarrh, slight or serious, once and forever, by means of the only common-sense cure for catarrh, Gauss' Combined Treatment. We don't ask you to believe it before proving it yourself. Therefore we send you a TRIAL package at our own expense, absolutely free to you.

It is not too late. Cut out the coupon below, fill in your name and address and take courage. Do it willingly and with hope. Mail it to C. E. Gauss, 5125 Main St., Marshall, Mich., and you will get by return mail a free package of Gauss' Catarrh Treatment to prove that it will cure you.

FREE TRIAL PACKAGE COUPON

This coupon is good for a trial package of Gauss' Combined Catarrh Treatment, mailed free in plain package. Simply cut out the coupon, fill in blank lines with your name and address and mail to-day to C. E. GAUSS, 5125 Main St. Marshall, Mich.

Name .....

Address .....

(Write plainly) .....

TO HEARST'S SUNDAY AMERICAN READERS

We Strongly Advise You to Take Advantage of This Exceptional Offer. Every Catarrh Sufferer Should Send for a Free Trial Package

UNDERWOOD IN SENATE RACE TO DEFEAT HOBSON

With Tariff Bill Signed, Democratic House Leader Announces for Johnston's Seat.

WASHINGTON, Oct. 4.—Representative Oscar W. Underwood, of Alabama, chairman of the House Ways and Means Committee, and joint author with Senator Simmons, of North Carolina, of the Democratic tariff bill passed by the present Congress and signed last night by President Wilson, this afternoon announced his candidacy for the United States Senate from Alabama. He seeks the seat vacated by the death of Senator Joseph F. Johnston and will run in the Alabama Democratic primary in 1914 for the full term beginning March 3, 1915.

Representative Kitchin, of North Carolina, will probably succeed to the Democratic leadership in the House as Ways and Means chairman.

Underwood and Hobson To Fight for Seat.

BIRMINGHAM, Oct. 4.—Congressman Oscar W. Underwood's announcement as a candidate for the United States Senate from Alabama is not a surprise in this, his home city. It has been confidently looked forward to for the last month and has been discussed as a probability since the death of Senator Joseph F. Johnston in August.

Four weeks ago to-day a letter was received here from Mr. Underwood declaring that he would enter the Senatorial contest in the event the House passed the Simmons-Underwood tariff bill, a vote on which was then expected within three weeks.

The Underwood announcement in the opinion of many political leaders practically resolves the Alabama Senatorial race to a contest between Mr. Underwood and Congressman Richmond Pearson Hobson, of the Sixth Alabama District. Captain Hobson has been an announced candidate for almost a year, having entered the race against Senator Johnston several months before his death.

There will be no dearth of candidates to succeed Congressman Underwood as the Ninth District Representative. Already several have been mentioned, including J. Frits Thompson, of Centerville, Solicitor of Bibb County; T. T. Huey, of Beasemer, and Dr. R. M. Cunningham, Henry H. Gray, P. G. Bowman, Sidney J. Bowie, C. P. Beddow, Burden Burr, Jerre C. Kinz and Nathan L. Miller, all of Birmingham.

Holston Methodists Oppose Name Change

Conference in Tennessee by a 3 to 1 Vote Rejects New Title for Southern Denomination.

CHATTANOOGA, Oct. 4.—The Holston Conference of the Methodist Episcopal Church South, in annual session at Cleveland, Tenn., to-day voted 153 to 52 against changing the name of the denomination to the Methodist Church in America. This is the first Southern conference to pass on the question, which comes before the General Conference at Oklahoma City next May.

Twelve delegates to the General Conference were elected to-day, six law and six clerical.

Petroleum Found in Biscuits by Experts

United States Will Prosecute Manufacturers for Violating Law Against Misbranding.

WASHINGTON, Oct. 4.—Petroleum in biscuits is the latest dodge of those who practice food adulteration. The petroleum was discovered by the Department of Agriculture experts. Approximately 3 per cent of the oil is used to make the biscuits light and fluffy, it being far cheaper than butter, cream and eggs.

The Government will prosecute under the misbranding clause of the pure-food act.

Stenographers & Clerks



Make Your Spare Time Produce a Profit

YOU must get orders every day—your business associates, your friends, your firm's customers and their employees. Why not turn this acquaintanceship into money? Each of your customers needs a magazine or two—many of their employees are now ordering. You might just as well receive those orders and send them in both for yourself. We will pay you a generous commission on each subscription, and also a salary of a dollar a day for your time. You can do all of your spare time without interfering in any way with your regular duties. In a short time you can build up a list of subscriptions that will very likely net you from $15.00 to $30.00 a week, which will be entirely in addition to your weekly salary. Merely send us your name and we will tell you what this opportunity means in dollars and cents to you. Address E. P. DAY

Room 10 Nine Worth Bldg.
Tell me what this opportunity means to me. I am not obligating myself in any way in sending for the particulars of your offer to spare time workers.

Name .....
Address .....
Town ..... State .....

Ollie Taylor to Pave Own Way Wants To Be Auto Mechanic

Ollie Taylor, in the uniform he wore at the Hapeville Industrial Farm.



Boy, Who Caused National Comment, Returns Home—Works in Grocery.

Ollie Taylor is going to work out his own regeneration, he says. He has left the position and the home that was given him upon his release from the Hapeville Industrial Farm, and has gone to live with his father and sisters in their home on McDonald street, not far from the Fulton Bag and Cotton Mill.

"I got a home of my own," he said a little defiantly, when he was asked why he didn't stay on the job and in the home that was given him. "A feller wants to stay at his own home. And about the job, the work was too hard."

Ollie Taylor was the subject of a nation-wide agitation several months ago, when, an inmate of the Hapeville Industrial Farm, the story was published that he had been sentenced to eleven years' imprisonment for the theft of a 5-cent article. The sentence, however, was not absolute, and in accordance with its terms he was released two months ago and given work and a home.

Ollie Taylor scowls a little too much for a 13-year-old boy. He scowled yesterday when he told a reporter that he didn't like the job they gave him, nor the home. Consequently, he said, he went to his own home, a rather poor home, and looked about for another job.

The boy has had no regular task until just the other day, when he found work in the grocery store of A. M. Burns, in East Atlanta. He promises that he will stay with that.

"I want to be an automobile mechanic," he confessed, "but I haven't tried to find a job yet."

Ollie Taylor is the third child of six, in the home on McDonald street, live, besides the father, two sisters older than Ollie, Howard, a 10-year-old brother, who recently was sent to a home for epileptics, Lois and Gladys, two mere babies.

Cars to Accommodate Slit Skirt Wearers

Pittsburg System Announces Steps Will Be Lowered to Please Modernly Gowned Women.

PITTSBURG, Oct. 4.—The victory was added to the checkered annals of the draped, hobble and slit species of skirts here to-day when the Pittsburg Railways Company announced that as fast as the changes could be made all cars on the local lines would be equipped with another and lower step so that all "correctly gowned" women could get on and off the cars with perfect freedom of movement.

CLARK SLATED TO GET CHAIR MASON VACATES

Commissioner From Eighth Likely to Head Police Board—Baskin to Represent First.

Political circles were stirred by the announcement Saturday of Carlos H. Mason, chairman of the Police Commission, that he would retire at the expiration of his present term next March. Speculation was rife as to its effect on the fortunes of Police Chief James L. Beavers and on the political faction opposed to Mayor James G. Woodward, in which Mason wields such an important influence.

Political experts have it that Robert E. Clark, Commissioner from the Eighth Ward, will be elected to succeed Mr. Mason as chairman. Mr. Clark's term also expires next March, but indications are that he will be re-elected. Though he has been on the opposite side from Chairman Mason in a number of police policy fights, friends of Chairman Mason declare that his retirement would be more graceful if he should allow the mantle of the chairmanship to fall on the shoulders of one who has not been a strictly Mason man.

"I do not intend to take any part in the election of the new chairman," said Mr. Mason Saturday afternoon.

It seems reasonably sure that Councilman A. H. Baskin will succeed Mr. Mason as the First Ward representative on the commission. E. Walter Tripp is a candidate for the place. The element with which Mr. Mason is aligned has a good majority in Council. Dr. Baskin has been very friendly to Mr. Mason. Mr. Mason's approval of him will mean his election.

Though he will spend several months in Europe, Mr. Mason will be back in Atlanta in time to take an active part in the Mayoralty campaign this fall, especially if Forrest Adair enters the race. A Mason boom for the Mayoralty, though rumored, is not likely. He would not want to run for Mayor, for the same reason he does not want to run for Police Commissioner again.

Mayor Woodward, long-time political enemy of Chairman Mason, was opposed to amending the ordinance permitting Mr. Mason to run again. Alderman Nutting and the others back of the movement claimed they had enough votes to override the veto of the Mayor. Just the same, Mr. Mason's retirement is a victory in a way for Mayor Woodward.

Mr. Clark has been reasonably friendly with the Mayor during the whole year, and his friends expect Mayor Woodward's support for him for chairman.

There are no present indications that the change will have any great effect on the support of Chief Beavers by the commission, but it can't be said that the Chief will be strengthened any.

Chairman Mason and his supporters were in a position where they had to support Chief Beavers following Mayor Woodward's election on an anti-Beavers platform. The change will at least give more liberty in individual action.

MRS. PANKHURST BARRED BY ALABAMA SUFFRAGISTS

BIRMINGHAM, Oct. 4.—The executive committee of the Alabama Equal Suffrage Association, in session here to-day, decided not to invite Mrs. Pankhurst, the English militant suffragette, to Alabama. It was decided that her methods are too drastic, and inviting her here might be considered an indorsement.

NEGRO SLAYS EMPLOYER IN QUARREL OVER WAGES

BIRMINGHAM, Oct. 4.—John T. Camp, a prominent and well-to-do transfer man, was killed to-night by Millard Carpenter, a negro employee. A dispute is said to have been in progress over wages claimed by the laborer, when a pistol was drawn and Camp was shot through the head. He was rushed to a hospital, but died by the time he reached there.

CITY EMPLOYEES RECEIVE MORE THAN $80,000 PAY

The city of Atlanta has paid out more than $80,000 to its employees in the school, fire and police departments within the past few days. The sum of $44,856.89 was checked out of the City Treasury Saturday to the city school teachers, and only a few days before more than $40,000 was paid the firemen and policemen.

YOUNG COUPLE MARRIED IN RECORDER'S COURT

Thomas Brown, aged 21, No. 146 1-2 Auburn avenue, and Lula Belle Jenkins, aged 18, whose home is on Walton street, were married in Recorder's Court Saturday by Dr. H. M. DuBose, pastor of the First Methodist Church.

The wedding was arranged by Recorder Broyles, who gave the newlyweds their freedom.

TENANTS NEW HURT BUILDING

Established 1882

Atlanta Home Insurance Company

First Tenant Hurt Building

JOEL HURT, Pres.
CHAS. BICKERSTAFF, Secretary

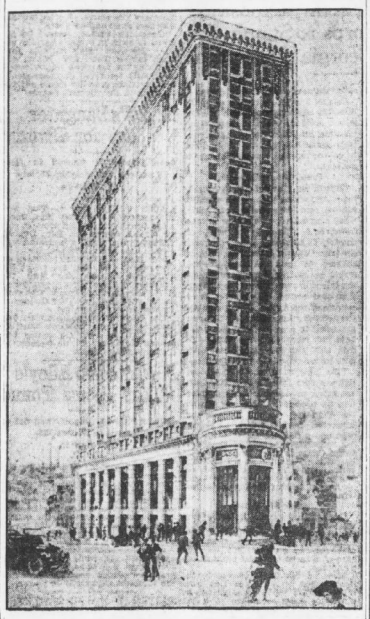

Hurt Building, at Hurt Square

HENRIETTA C. DOZIER
ARCHITECT

1322 HURT BLDG.
ATLANTA, GA.

Member of American Institute of Architects

CONTINENTAL TRUST CO.

Temporary Offices Located
1101-11 Hurt Bldg.

PRATT ENGINEERING AND MACHINE CO.

Atlanta Sales Office
J. B. JACOWAY, Manager.
GEO. F. HURT, Treasurer.

Suite 1114 Hurt Bldg.

Walter C. Hendrix — Max H. Silverman
HENDRIX & SILVERMAN
ATTORNEYS AT LAW
SUITE 910 HURT BUILDING

"The Audit Company That Audits"
ALLAN ASHER AUDIT CO.
PUBLIC ACCOUNTANTS AND AUDITORS
STAFF OF PROFESSIONAL ACCOUNTANTS AUDITORS AND SYSTEMIZERS
ATLANTA, GA.

WILLIAM C. SPIKER, C. E.
CONSULTING ENGINEER
1504-6-8 Hurt Building
ATLANTA, GA.

For the convenience of Tenants of the Hurt Building, we have opened a branch store on the first floor at the elevators.
HORNE-CANDLER CO.
OFFICE FURNITURE AND SUPPLIES.
Main Store 84 N. Pryor Street.

DILLARD ADJUSTMENT CO.
COLLECTIONS, ADJUSTMENTS, REPORTS
SUITE 501-509 HURT BUILDING
TELEPHONE IVY 79 ATLANTA

CLASSIFIED LIST OF BELL TELEPHONE BUSINESS SUBSCRIBERS



The next Bell Telephone Directory will contain a classified section in which will appear a complete list of our business subscribers, arranged alphabetically under their respective business headings.

This improvement will make the Bell Telephone Directory the most up-to-date and the most frequently consulted business and social reference book in the city

A limited amount of space will be available for the advertisements of our business subscribers. The rates are most reasonable.

For full information about rates and space address

SOUTHERN BELL TELEPHONE AND TELEGRAPH COMPANY
78 S. Pryor St. : : ATLANTA, GA.

P-R-I-N-T-I-N-G

Our Business Stationery will add tone to your business. It conveys the impression of the up-to-dateness of your business.

The grade of work done by us has earned for us the name of

"The Quality Print Shop"

We are proud of our work. You will be proud of your stationery if printed by us.

GORDON W. DONALDSON
QUALITY PRINTING
91 1-2 N. Pryor Street Phone Ivy 4444

OFFICE EQUIPMENT

"Globe-Wernicke" Files---
The "Standard" Desks.
Marble & Shattuck Chairs.
The Thomas A. Edison Dictating Machine.

Sold by

BAYLIS OFFICE EQUIPMENT CO.
No. 1 South Broad St.
Phone 241



SELLING The EAST RIVER

By Lewis Allen

CASEY, promoted from plain cop to plain-clothes-man, stood before Billings, Superintendent of the Detective Bureau, for orders.

Billings, a thin, nervous, educated man, looked him over keenly.

"I think your chances are good, Casey," he said, "you haven't been on the force long enough for the crooks to get to know your face and," here the superintendent studied Casey's feet, "your feet are not spatulated."

"No sir," promptly replied Casey, wondering what "spatulate" meant.

Billings smiled. Some of his cleverest detectives were by no means men of letters.

"Try the shopping district, Casey. This time of year the dips are extremely active," ordered Billings.

Now Casey might not know much about "spatulate" but he knew all about pickpockets and he went forth from headquarters in his citizen's clothes, full of pride and determination. The pride was because he was now a sure-enough detective, the ambition was to land a pickpocket before he had been on the job an hour, and drag him triumphantly back to headquarters.

Casey's promotion was due to his clever discovery of a gang of counterfeiters and his capture, single-handed, of the three of them, together with their tools.

At least, his superiors thought it was a clever piece of work. Casey did not think it necessary for him to explain that "Feather Annie" had squealed to him because the leader of the counterfeiters had cast her aside.

There was an unusual display of men's haberdashery in one of the big shop windows. A crowd of prosperous appearing men stood about, deeply interested in scarves, shirts, socks and handkerchiefs that all matched. Casey joined them.

"Just th' bunch a dip would reach for," mused Casey, "they all look like ready money," and he proceeded to look *against* the plate glass while the others looked *through* it, making a mirror of the window and enabling him to size up the people about him. For although Casey was new to the plain-clothes department, he was old at many of the tricks of the business.

"I wouldn't wear one of those fuzzy hats if they'd give me the store," a man was remarking to his companion.

"The Society for the Suppression of Unnecessary Noise would arrest a man that wore such socks in my town," declared another chap.

"A dollar and a half for that scarf? I can get one down town just like it for a dollar," commented a young chap.

"Do you really own the East River?" someone queried.

"I certainly do, and I can prove it," came the response.

Instantly Casey was alert. What sort of talk was this, in the midst of passing remarks concerning haberdashery? It rang as clear and distinct to his ears out of the jangled comments, as the noon whistle in the midst of street-car bells.

Casey turned, apparently to go on his way, but really to get back of the gentleman who declared he owned the East River and there size him up.

"And you will sell it?" asked the doubter.

"I've got to sell it," sighed the other, putting on a doleful face, "I hate to, but it is necessary."

His companion was visibly impressed.

"I never believed the East River would be for sale! Why it seems almost impossible. Tell me, do you actually own it?"

"That's what I said, didn't I? Of course, I own it. It was left to me, poor old Marsters willed it to me."

Casey got a good look at the man who owned the East River.

"Bunco, all right, all right," thought Casey, "they don't dress the way they used to. Looks like a business man, but he's got a boob for fair."

Casey's judgment seemed pretty good. The gentleman who so unblushingly asserted that he owned the East River was well dressed, clean-cut and apparently keen and intelligent.

"They have to be bright," thought Casey, "or they couldn't make a livin', and what's more a man who looks crooked has to live straight."

The possible customer for the East River was plainly from the country. He looked something like a Westerner. Casey couldn't quite place him, but he noted he wore a soft black felt hat, a funny old-fashioned black tie bow and a stand-up, spear-cornered collar of the vintage of 1899.

"What do you know about that?" Casey questioned himself, "by thunder, I've heard of sellin' seats in Central Park, an' sellin' tickets to Brooklyn Bridge an' even sellin' house lots in Union Square, but this is th' limit, sellin' th' East River! Who'd believe such a boob could live five minnits?"

The gentleman who "owned the East River" and his companion who would probably "buy it of him" started away from the window and Casey followed them.

"Why, do you know, Old Moss would give almost anything for it!" exclaimed the man who had it to sell.

"You jest bet he would," thought Casey. Moss was the head of a great shipping trust. Naturally he would give almost anything to own the East River. It would be like cornering almost half the world's seaport privilege.



"You'll all have to come to headquarters with me," said Casey, "and no funny business"

"Oh, I don't imagine I could afford to pay your price," bemoaned the stranger, "it was only by accident I met you. Really I had no idea of buying it when I came to New York. If you hadn't told me you owned it and would sell it, I never would have thought of such a thing."

"I'll bet you wouldn't," grinned Casey, as he followed the pair.

"I don't know about that," the man hastened to add, "I really need the money as you know, and it is difficult to always make a sale of that sort. Poor Masters used to tell me he wouldn't take $20,000 for it. I believe he'd turn over in his grave if he knew I sold it for less."

"Will you take twenty-thousand for it?" the stranger asked, excitedly.

Casey nearly snorted aloud in his disgust. "That's it," he thought, "they all fall that way. Only the pure nuts fall for those things. Twenty thousand for th' East River. Huh! twenty billion wouldn't buy it an' he ought to know it."

"Yes, I'll take twenty thousand," said the man who claimed to own that valuable water-way, but he said it rather reluctantly, with even a tinge of sadness in his voice.

"He's the makin's of a great actor," thought Casey, "hangin' back that-a-way. But I'm th' lucky guy all right. I'll nab Mister Bunco man just as th' money is handed over. My name'll be in all th' papers all over th' country."

The man who "owned" the East River and the man who was willing to pay $20,000 for it, entered

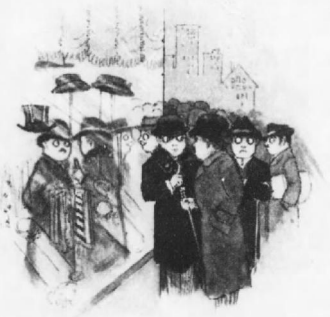

"Do you really own the East River?" someone queried

a cafe. Casey followed them, bought a cigar and leisurely took a seat at a table adjoining the one they had selected.

"I'll go and telephone for a friend to witness this," said the well dressed man, "you may not want any publicity about this for the present and anyone here might talk."

"Quite right, I want this as a surprise," agreed the man eager to buy.

While the telephoning was going on Casey puffed his cigar and ordered a salad. Also he indulged in a little day-dreaming. "I can see it in th' papers now," he mused, "'Detective Casey Cleverly Prevents the Sale of the East River!' Ev'ry paper in th' country will be taking it up. Why this beats th' Chicago bunco guy who sold th' Masonic Temple."

Casey did not allow his musing to take him out of touch with his business.

"He'll be right down, he's only a block away," said the man who telephoned.

The stranger was busy writing a receipt. Then he wrote a check. The man who was telephoned for arrived. The man who had just "sold" the East River signed the receipt. The stranger handed over the check, the witness signed. It was all over. Casey need wait no longer.

"You'll all have to come to headquarters with me," said Casey, leaning over their table, "an' no funny business."

Casey flipped back the lapel of his coat. There was no doubt but what he was an officer of the law, his badge was there.

At headquarters Casey took his prisoners before Superintendent Billings.

Billings looked at the man who had "sold" the East River.

"Why hello, Seymour," Billings exclaimed.

"He's such a noted bunco steerer the chief knows him," thought Casey, elated.

"Call off your dogs," snapped the man addressed as "Seymour."

"What's the trouble, Casey?" asked Billings.

"I caught this here bunco steerer sellin' the East River to this boob," explained Casey, with pride.

"This gentleman your blamed detective calls a 'boob' is—" began Seymour.

"He's out twenty thousand cold plunks, chief," interrupted Casey, "I see him pass th' check over, and for th' East River!" and Casey grinned, in spite of himself, at the absurdity of it.

"Certainly, Mr. Billings, I accepted twenty thousand for it. Why you remember it, of course, it was on exhibition for a year, poor old Marster's last work, his big painting of the East River?" shouted Seymour, gazing fiercely at Billings. And Casey, well, Casey blushed till he developed varicose veins in his cheeks.

LONDON W. Orton Tewson, Chester Overton — PARIS Paul Pierre Rignaux, Marquis de Castellane — BERLIN C. de Vidal-Hundt, Fritz Jacobsohn — ROME J. M. E. D'Aquin, George M. Bruce

SUNDAY AMERICAN'S SPECIAL CABLE LETTERS RECEIVED FROM ALL THE GREAT CAPITALS OF EUROPE

PATH OF ROYAL LOVE FAILING TO RUN SMOOTHLY

Manuel, Abandoned by Bride, Has Consolation in Companionship of Prince of Cumberland.

BOTH PAIRS TO SEPARATE

Daughter of Kaiser and Another Hohenzollern Princess Disappointed in Marriage.

Special Cable to The American.

LONDON, Oct. 4.—The path of royal love does not run smooth. Here close upon the heels of the report of an estrangement between the throneless King Manuel of Portugal and his bride of a few weeks, the Princess [illegible] of Hohenzollern, comes the [illegible] stories of a separation [illegible] Princess Victoria Luise, the [illegible] only daughter, from Prince [illegible] of Cumberland, to whom she [illegible] several months ago.

[illegible] had been announced from [illegible] that the Kaiser's daughter [illegible] married for love. King Manuel [illegible] was a match that brought [illegible] fame and warmth to [illegible] of the sentimentalists. The [illegible] daughter of the house of [illegible] seemed to marry a prince [illegible] subjects had hurled from [illegible] there could be [illegible] love as a motive, the [illegible]

They are living apart. The Prince himself is going to [illegible] monarch's domestic [illegible] is every tongue in Europe [illegible]

Cruelest Queen Of All.

[illegible] but persistent report [illegible] that in the blonde [illegible] bride whom Manuel, [illegible] of Portugal, took [illegible] upon the altar of [illegible] him. The royal [illegible] a cruel, whimsical [illegible] a morbid creature, and [illegible] the wife she has uttered to [illegible] friend.

[illegible] decided to leave me [illegible] under fear, desperation [illegible] to live with him."

[illegible] explanation, and the [illegible] left to conjecture [illegible] future of her illness, [illegible] with the stories of [illegible] led by her royal husband [illegible] into strait jacket [illegible] official reports how- [illegible] that she is suffering [illegible], and daily bulletins [illegible] her condition.

[illegible] expected, will be [illegible] recovered to leave the [illegible] the middle of October, [illegible] go to the castle of her [illegible] William of Hohenzol- [illegible] Manuel has [illegible] for her appearance's sake, [illegible] go to the villa he has [illegible] at Richmond, near London, [illegible] other pair of royal newlyweds [illegible] a domestic pair. Prince Ernst and the Kaiser's [illegible] were married in May. A [illegible] was made last night that [illegible] will return to her home [illegible] as soon as her husband [illegible] from Qmunden.

Quarrel Is Reported.

[illegible] husband recently [illegible] resulted in several bur- [illegible] to her royal mother [illegible] her home to Potsdam. It [illegible] two crop of rumors also [illegible] between the young couple. [illegible] the reports of a quarrel are [illegible] to be grounded, there is no [illegible] that the political question [illegible] the Government, that [illegible] is making much ado over the [illegible] Prince Ernst has not made [illegible] renunciation of his pretender- [illegible] to the throne of Hanover, and is [illegible] that this be done before he [illegible] permitted to take the throne of [illegible], which was created for [illegible] the Kaiser when the Prince married Princess Victoria Luise.

Jews Driven Back And Forth on Border

Russia Forces Them Into Austria and Germany, Which Compel Them to Return.

Special Cable to The American.

ST. PETERSBURG, Oct. 4.—Acute friction has arisen on the Jewish question between Germany, Austria and Russia. The Russian Government has sought to expel numbers of Jews living near the frontier who have no civic papers and who, therefore, are not Russian subjects.

Neither Germany nor Austria will accept the Jews and as quickly as the Russians thrust the unfortunate people into the border countries, Germany and Austria hustle them back.

The Imperial High Court has been asked to establish the status within Russia of these Jews, as the Government still refuses them papers on the ground that no Jew may be naturalized as a Russian citizen.

POSTMEN AFTER POLITICIAN.

Special Cable to The American.

PARIS, Oct. 4.—The postmen and postoffice clerks of France are raising a subscription of 10 cents a head in order to drive M. Simyan, the ex-Postmaster General, out of Parliament at the election next year.

M. Simyan was the most unpopular Secretary of State for the postal service, telegraphs and telephone department [illegible] ever known.

VANDERBILTS AT LAKE COMO.

Special Cable to The American.

CADENABBIA, ITALY, Oct. 4.—Among the arrivals at the Hotel Bellevue are the Duchess of Montrose, Mr. and Mrs. Frederick Vanderbilt, Mrs. Arnold Rogers, Lieutenant [illegible] York, and W. J. Gozer, of Detroit.

Prince of Wales, Raised by Mother, a Mollycoddle

German Heir, Reared by His Father, a War Lord

Two recent and striking photographs of the Prince of Wales and Prince Frederick William, Crown Prince of Germany. Edward Albert, Prince of Wales, is seen in his naval uniform. Prince Williams wears the uniform of this favorite regiment.



DAZZLING FRONT IS GIVEN PALACE AT BUCKINGHAM

Dingy Old Pile No Longer Shame of England—Militants Almost Ruin Hampton.

Special Cable to The American.

LONDON, Oct. 4.—King George and Queen Mary are taking the keenest interest in the renovation of Buckingham Palace, which will be finished for their return in October.

In a very short time the dingy old front, which for years has been the disgrace of London and the laughing stock of foreign visitors, will have disappeared and a dazzling white front, beautiful but severe, will be exposed to public view.

Queen Mary is having her suite redecorated in pale green. The Princess Mary has chosen a violet shade for her own boudoir.

The famous Chinese room will be done entirely with tapestries brought by the King from India.

The reopening of Hampton Court Palace has caused a great rush of visitors to the famous beauty shop, so beloved by Americans, but the order came too late to recoup the local hotel proprietors, who lost thousands of dollars this summer owing to the militant suffragists' scares.

Visitors, especially ladies, who enter the picture galleries are closely scrutinized; no one is allowed to carry a handbag or parcel, while many plainclothes detectives are constantly on duty.

The reopening of the palace suggests that the Home Office is convinced that the back of the militant movement is broken. The Women's Social and Political Union finds it increasingly difficult to get funds from wealthy sympathizers.

Mrs. Pankhurst's attempt to obtain money from the fashionable throng at Deauville proved a bad failure. Miss Pankhurst's Parisian admirers also show distinct signs of weariness.

Many prominent suffragettes are now recuperating in the country, which accounts for the lull in outrages, but a fresh outburst may be expected with the reassembling of Parliament.

Once African Prince; Is Now a Coal Miner

King Lobengula's Son, Poverty Stricken, Is Dying of Consumption in London.

Special Cable to The American.

LONDON, Oct. 4.—Peter Lobengula, eldest son of the former King Lobengula who, until the British occupation in South Africa, ruled the rich domain of Matabeleland, has been found living in poverty in Pendleton, Salford.

The once heir apparent is suffering from phthisis. He may live a year, but hardly more, the doctors say.

Prince Peter has been working as a common miner in the Agecroft coal mines in Pendleton.

His identity was revealed at the English Court in Pendleton Town Hall, where he appeared in defense of his vote as a British subject.

AMERICANS AT ST. MORITZ.

Special Cable to The American.

ST. MORITZ, Oct. 4.—Among the recent arrivals at the New Kulm Hotel are Mr. and Mrs. Charles Bingham, of Chicago; Mr. and Mrs. George Gould, J. E. Morris, Mr. and Mrs. F. F. Thompson and Mr. and Mrs. R. Vonderlip, of New York.

Albert Edward Is Shy and Bashful, While Kaiser's Son Is Bold and Willful.

Is the lack to the British throne being made a mollycoddle? Does he appear unfavorably in manly qualities with the Crown Prince of Germany?

So it would appear, if the word of a famous French educator is to be accepted. He cites the case of the Prince of Wales and Prince Frederick William as evidence of the efficiency of his system. He makes the positive statement that when women have sole charge of the early education and bringing up of a youth the result is effeminacy.

In the first instance Prince Edward Albert is pointed to as the mollycoddle, in the bullying and Prince Frederick William as the manly type of young man. Prince Albert is being brought up by Queen Mary. King George never interferes. Prince William was a close companion of his father, the Kaiser, and inherited many of his warlike qualities.

These two young men, Edward Albert and Frederick William, will some day become the reigning heads of the two greatest monarchies of Europe. And they are as different as the day is from night.

Wales a Bashful Boy.

Edward Albert, Prince of Wales, is a modest, retiring, shy bashful stripling. He was brought up by his mother, Queen Mary, and even now is firmly attached to her apron strings. Figuratively, of course, for whoever heard of a queen wearing an apron?

Frederick William, who will become known as Emperor William III, was his father's boy, in every sense of the word. That is he was reckless, manly and self-reliant. He undertook and loved hunting wild animals. Tennis, golf, fishing and hunting are his pastimes.

An interesting study may be made of the faces of the two young men. The English Prince shows much kindness in his features. His eyes are large and soft, with a sort of bashful, pleading look. His lips are full and his jaw and chin rather weak. He has, however, the general appearance of one who thinks deeply, but is of a retiring disposition. In this respect he resembles his royal father.

Prince Frederic William is distinctly the man of action. The type of man who would be ready for any emergency. A man who would know what to do and do it at the proper time. In the picture there is a likeness evident of a physical and mental alertness.

Wants to See Restaurant.

Prince Edward Albert has been carefully watched over. He has always had a tutor keeping close tabs on him to see that he did not confine himself in a manner unbefitting his station. Queen Mary has been accused of making a mollycoddle of the heir to the throne.

One of Albert's ambitions is said to have been to go to a London restaurant by himself, or to the theater alone. He is allowed to visit only the opera and the Theater Francais, and then only when accompanied by either his English or French tutor. He is required to be in bed at 10 p. m. except on special occasions.

Following are some of the commandments issued to the Prince of Wales by his queen mother:

No social engagements may be made without the consent of the King, the Queen or the Prince's tutors.

He may read only The London Times and The Paris Temps, and then only after his tutors have clipped out anything they may consider improper for his perusal.

He may not become acquainted with any young lady, even of his own station or of the aristocracy, without the consent of his parents.

He is not to belong to any clubs or secret societies at Oxford. He was forced to resign from one club at Oxford when the Queen heard of a "rag" at which the Prince had been present. A "rag" is merely an innocent, if boisterous, gathering of students on the campus in the evening.

The result is that the "Sailor Prince" has become ridiculous, shy, nervous and bashful. In fact, he has become almost effeminate.

Boy Scouts Used by Actress as an 'Ad'

Special Cable to The American.

LONDON, Oct. 4.—New forms of theatrical advertising have proved such a success that theatrical managers are tumbling over each other to discover bright advertising ideas.

Madame Lydia Yavorska, the Russian actress who in private life is Princess Pavritinsky, is not content with the usual pictorial posters, which have surrounded the others and has engaged a number of Boy Scouts to parade the street and floor, beside the Ambassadors Theater.

Some of these lads, however, feel off impromptu talks about the subject matter of her play.

Americans Shy of Dealers in Old Books

Special Cable to The American.

LONDON, Oct. 4.—The private dealers in old books and rare prints are bemoaning the sudden stop of the enviable extensive purchases of American millionaires.

The great auctioneers have done a thriving business through the season, but still American money has found its way into smaller establishments of the private dealers.

Many of the latter have depended upon American purchases, but either the frequent frauds or sudden [illegible] of buyers opportunities in the auction rooms has made the [illegible] ers climb the small dealers.

U. S. GIRLS HAVE GREAT TIME AT PARIS THRILLERS

No French Melodrama Too Grewsome for Petite Americaines Hardly Out of Teens.

By GEORGES DUFRESNE.

Special Cable to The American.

PARIS, Oct. 4.—How your women must love thrills and blood-curdling stage dramas! I went to the Grand Guignol Theater a few nights ago and found the best boxes and the front rows of the orchestra occupied by young Americaines, many of them evidently still in their teens or just out of them, calmly and unconcernedly enjoying plays which would drive even the most blase Parisienne mad with fear, for this little theater produces only the most horrible melodramas, and it takes nerves of steel to sit through an evening's program.

The night when I was there the first drama was "Gardiens de Phares" (The Lighthouse Keepers), which shows a young man who, while tending a lighthouse on the lonely coast of Brittany, is suddenly seized with hydrophobia. To save himself the father of the young man is compelled to kill his son.

Grewsome Reality.

And the scenes of madness and murder are enacted with so much grewsome and realistic details that several times I felt the color leaving my cheeks and beads of cold perspiration covering my forehead. But while I repeatedly shut my eyes to the scenes of horror and secretly wished myself miles away, your young and beautiful countrywomen, without a single exception as far as I could see, seemed to enjoy the drama thoroughly, and one of them, a very young girl, with a face of the most angelic beauty, who sat in the same row with me, actually told her companion that she was rather disappointed, as she had expected something much more grewsome.

I sincerely hope that she did not understand the next play, "Master Tom," written by M. Jose de Reys, the ultra secretary of "La Parisienne," the plot of which is quite unintinable, and whose dialogue is the most daring that has ever been heard even on a Parisian stage. Certainly no French young girl would have dared to sit through it.

Last Drama Stirred.

The last drama, however, did stir us, the emotions of the Americans, and they certainly would not have been human if it had not. It was "Le Baiser Dans la Nuit" (The Kiss in the Night), by Maurice Level.

A young man has become blind after the most dreadful sufferings. His friend, a little midinette from the left bank of the Seine, has thrown vitriol in his face in a fit of jealousy, but he bears his fate and his sufferings with heroic patience. He refuses to make a complaint against her and she is acquitted by the jury. Her lawyer comes to thank the noble-minded young man, who has only one desire—to hear the voice of his beloved once more.

In the next act the young girl comes to him, penitent and crushed. She implores him to forgive her and trembles when she sees his horribly scared face. He begs her to let him have one more kiss, the last. She shudders at the thought of kissing this dreadful face, but she consents at last. He pulls her down on his lap and kisses her into the eternal night. His hand gripe the back of her neck as if in a vise, and deaf to her cries of despair, he takes from his pocket a bottle of vitriol and blinds her slowly, one eye at a time, enjoying her maddening pain.

Tetanus Lurks in Common Road Dust

Sir James Crichton-Browne, President or Sanitary Congress, Sounds a Note of Warning.

Special Cable to The American.

LONDON, Oct. 4.—Common road and street dust is often the child of tomfathers and carriers of the tetanus germ, according to Sir James Crichton-Browne, president of the Sanitary Congress.

In his address before the society at Llandudno Sir James declared that the danger could not be decreased by improvement of road construction merely, so long as the roads were traveled by horse-drawn and motor vehicles which scatter dust.

He urged the appointment of sanitary experts to work with road builders.

Carnegie May Seek A Carnegie Alliance

Daughter's Name Lined With Heir of Earl of Southesk, Who Will Be of Age Soon.

Special Cable to The American.

LONDON, Oct. 4.—Lord Carnegie, son and heir of the Earl of Southesk, the chief of the Carnegie clan, comes of age soon, and all Scotland is asking, "Will he be the son-in-law of Andrew Carnegie?"

At present Mr and Mrs. Carnegie are very friendly with the Southesks, which is significant, as the Carnegies are otherwise devoid of social relationships with the old Scottish families.

Local opinion is that Carnegie is scarcely likely to throw his daughter in the company of the Southesks so much unless he wants to see a family alliance in the future.

WILLIAM CHASE AT FLORENCE.

Special Cable to The American.

FLORENCE, Oct. 4.—William Chase, the painter, is a visitor here this week. Mrs. Eldridge, of Boston, is spending the autumn at the Villa Columbaria.

Radium to Transmute Mercury Into Gold

French Scientists Predict the Alchemist's Dream Will Be Realized Through New Element.

Special Cable to The American.

PARIS, Oct. 4.—Some optimistic French scientists predict that lead or mercury will be transmuted into gold within "a few months." Then crash goes the financial systems of the world, but the old alchemists' dream will be realized.

The miracle will be accomplished by radium. Unluckily, to perform it an energy calculated at 1,000,000 volts is needed; as yet science has not been able to use more than 100,000 volts.

Modern Heroines Needn't Be Beautiful

Novelist Says They May Have Good-Sized Feet, Red Hair and a Tilted Nose.

Special Cable to The American.

LONDON, Oct. 4.—The delicate and beautiful but rarely useful heroines of the fiction of twenty years ago must give way to the girl of realism, says Mrs. George Egerton, the well-known novelist and playwright.

Educated people, Mrs. Egerton adds, have gained so much in intelligence that the model of modern male fiction must be a heroine composed of good-sized feet, red hair, a short and tilted nose and a mouth that is anything but loud-like.

Curtiss Plans Aerial Navy for Russia

American Aviator Expects To Be Chief Hydroplane Builder in Czar's Dominion.

Special Cable to The American.

ST. PETERSBURG, Oct. 4.—Glenn H. Curtiss, the American aeroplane manufacturer, is here at the invitation of the Russian Navy Department, which is now using a flotilla of Curtiss hydroplanes on the Black Sea.

Curtiss admits that the object of his visit is to further his plans by acquiring a suitable piece of land near St. Petersburg whereon to construct a plant and become chief hydroplane constructor of the Russian navy.

Wanted!

Perfectly healthy men and women who will voluntarily submit to an experiment which may lead to temporary or permanent impairment of health, or possible death.

This experiment to be conducted with the coffee drug, "caffeine."

Would You Apply for the Job?

Thousands are trying the experiment every day in spite of the fact that physicians and Government experts have proven:

That the average cup of coffee contains about 2½ grs. of caffeine;

That caffeine is attributed to be one of the principal causes of headache, biliousness, heart disease, indigestion and kidney, liver and bowel trouble;

That caffeine in doses as small as that contained in two average cups of coffee has killed rabbits, guinea pigs and other animals at the laboratories of the Gov't in Washington and elsewhere.

To be sure a guinea pig or a rabbit may weigh but a pound or two, while the average human may weigh 100 times as much.

A few cups of coffee or a single cup (according to the resistance of the individual) will not kill, but the poison is there and can be added to day by day.

That's why so many coffee drinkers suffer from headache, dizziness, indigestion and other symptoms referable to the poison effect on heart, liver, nerves, kidneys and stomach.

If you know coffee has no bad effect in your particular case and you like it, why, bless your heart, stick to it, but if coffee drinking leaves its tell-tale mark by some symptoms of physical discomfort or peace of mind, it's a good idea to stop and use

POSTUM

This pure food-beverage, made of prime wheat and the juice of Southern sugarcane, makes a rich, seal-brown blend turning to golden-brown when cream is added, which tastes much like real Oriental Java but is absolutely free from the coffee drug, "caffeine."

Postum comes in two forms. One, called Regular Postum, must be boiled full 15 minutes.

The other, Instant Postum, is in powder form and a level teaspoonful in a cup of hot water makes the beverage instantly. Grocers keep both kinds.

"There's a Reason" for POSTUM

ESTIMATED COST TO U. S. IN ONE-DAY TARIFF TEST IS $100,000,000

Underwood Declares That Results in Cutting High Cost of Living Will Come Slowly, but He Is Sure They Will Come.

WASHINGTON, Oct. 4.—Treasury officials to-day estimated roughly that about $100,000,000 worth of merchandise held in bond or held as cargoes, awaiting the signing of the new tariff law, began to-day to be unloaded for appraisement at the reduced rates of duty. This means a loss in revenue on this aggregate of about $10,000,000 as compared with what would have been derived under the Payne-Aldrich law.

The exact figures will not be known until the reports from various collectors reach the department. These reports in the rough will begin to come in Monday. Definite results can not be ascertained for some time, however, as goods are to be released under the Payne-Aldrich rates to expedite business, the difference between the two rates to be rebated later on.

Those who have had charge of the bill in both Houses of Congress hold that imports will be largely increased because of the reduced rates, which they say will lead to a larger consumption of merchandise. The decree of increase in our foreign trade will depend upon the way the domestic manufacturers meet the foreign reduced cost.

The Underwood-Simmons law has been hailed by its framers as a "competitive tariff" in that it has reduced rates to such a point where domestic manufacturers who heretofore have enjoyed high protection must handle their output in competition with foreign producers on a more even basis. This may work out in a larger output of domestic manufactures sold at lower figures and prevent an unusual demand for foreign goods.

Reduction Believed Sure.

In any event, however, the result would be reduced cost of the consumer, which was the consideration most in the minds of those who framed the law.

It may be observed in this connection that the new law imposes the lowest rates since 1846, when the Walker tariff was adopted. Experts in Congress are beginning to warn the public that too much must not be expected of the new law at once. Although the Democrats on the stump in the last campaign promised to reduce the high cost of living, if put in power, and may have led the people to believe it would come immediately, that view is now being explained as erroneous. Chairman Underwood, of the Ways and Means Committee, today said it would be many months before the reductions promised might be felt.

"It is only competition caused by the new law that is going to reduce prices," said Mr. Underwood. "Goods that merchants have now in stock were bought under the old high tariff and until these goods are sold out the merchants will not accept the basis made by the new law. It will be several months before the effect of the new law on commodities is felt, and in many cases it will be a year. Manufacturers who have a large stock of raw material will not make reductions until their stock bought under the high tariff has been used up. The effect on wool probably will not show until next spring; the full effect on sugar not for several years."

Reciprocity Is Expected.

The lower rates imposed upon foreign goods by this Government, opening up additional business opportunities in the United States will find, the experts say, a reciprocal increase in our foreign trade. Many of the raw materials of the various industries have been placed on the free list.

This will obviate the payment of the small duty imposed here in force on materials imported and re-exported as manufactured articles. If reciprocal agreements are made as provided for in a measure under the new law, trade, these experts say, will further expand; but the greatest hope, they admit, lies in the skill of the American workman and his individual producing capacity, which in the past has enabled the domestic manufacturer to compete even against the smaller paid foreign labor.

The Treasury Department to-day was busy preparing instructions to collectors that the 5 per cent rebate may be allowed on all goods imported in American ships from Germany, Canada and a few other countries, as they have no treaties with the United States with which this rebate would interfere. This will be of particular importance to the lake carrying trade between Canadian and American ports, where a large number of American ships are in operation. It is expected that all countries affected will at once begin negotiations for the treaties that will remove this discrimination against them.

Months Before Cost Is Cut, Says Underwood

Chairman Underwood, of the Ways and Means Committee, today said it would be many months before the reductions promised might be felt.

"It is only competition caused by the new law that is going to reduce prices," said Mr. Underwood. "Goods that merchants have now in stock were bought under the old high tariff and until these goods are sold out the merchants will not accept the basis made by the new law. It will be several months before the effect of the new law on commodities is felt, and in many cases it will be a year.

"Manufacturers who have a large stock of raw material will not make reductions until their stock bought under the high tariff has been used up. The effect on wool probably will not show until next spring; the full effect on sugar not for several years."

nomic principles or the needs of public revenue.

The Underwood act is a token that those days are passing. Whatever happens, the United States is not again likely to relapse into the conditions that four years ago made the Payne act possible. That is why President Wilson is literally justified in hailing the issue of the struggle, which has brought him nothing but credit, as a victory for the people.

The Spectator considers the broad features of the tariff revolution which President Wilson has effected wholly satisfactory.

It says in part:

They mark a tremendous advance to freedom of trade throughout the world, with a final result in economy of human effort and consequent increase of human satisfaction.

'Tariff Effective' Flash Releases $73,000,000 Goods.

NEW YORK, Oct. 4.—"Tariff effective October 4."

This message from Washington was the signal for the release of more than $73,000,000 worth of imported goods from the Government bonded warehouses in New York to-day. Although Saturday usually is a half-holiday at the New York custom-house, the clerks were worked late into the afternoon to-day, and tonight Collector of the Port John Purroy Mitchel said that all records for one day's receipts at the customhouse had been broken. The amount was so large that Collector Mitchel hesitated to make public an estimate, saying that the figures would definitely be known Monday.

Lower Cost of Living Is Seen for Atlanta

Strong Bull Market on Necessities Will Prevent Immediate Reduction in Prices.

Here is what the new tariff bill means to Atlanta:

Lower cost of living—but not just now, since other causes are operating strongly in the opposite direction.

Free burlap for one of the city's greatest industries—but the factory in question is not pleased, believing free jute will hurt cotton consumption.

Busy days at the customs warehouse, where goods have accumulated until the stacks touch the ceiling and there is no more room—waiting for the new imposts.

Delay of perhaps a week for all foreign mail containing dutiable merchandise addressed to Alabama and Georgia points—until the new schedules are published and changed rates can be assessed.

Atlanta merchants agreed Saturday that the Wilson tariff bill must result in lower prices for some important food products and merchandise. They say, however, that the lower prices will not be in evidence until next year, because the United States is in the throes of a "bull market" on almost every commodity. Food crops are short—for instance, potatoes, corn, rice and citrus fruits. The shortage means more than any tariff reduction can overcome. As to wearing apparel, stocks have run down during the period of financial stringency. Now trade has awakened and there is a demand for immediate delivery. Meanwhile, cotton has gone up. Cotton goods must follow. Silks are higher in all the markets of the world. Only woolens promise to show reductions.

Atlantans shrewdly prepared to take every possible advantage which might accrue to them under the new tariff. For several months they have been importing goods and leaving them "in bond" in the big customs warehouse, which is in the basement of the Federal Building, extending the whole Forsyth street length of the structure, and 30 feet back. This 4,000 feet of floor space was stacked ceiling high with goods, waiting for the President to sign the new bill.

Withdrawals began early Saturday morning and will continue at a lively rate until the warehouse is nearly empty. By this method local wholesalers, retailers and manufacturers get the lower rate without delay.

V. O. Kinsey is the man who collects customs at Atlanta. He bears the title of deputy surveyor of customs. One of his duties is to assess the import tax on all foreign mail addressed to Georgia and Alabama points which contains dutiable merchandise. A great deal of importing—mostly of small articles and samples—is done in this city and collections from this source run as high as $200 a day, or have been for the past few months.

Such mail will be held for a week or so until the printed schedules arrive from the Treasury Department.

Warner's Safe Remedies

SAFE REMEDIES
EACH FOR A PURPOSE
1—Kidney and Liver Remedy
2—Rheumatic Remedy
3—Diabetes Remedy
4—Asthma Remedy
5—Neuralgia
6—Pills (Constipation and Biliousness)
SOLD BY ALL DRUGGISTS
Write for free sample giving the number of remedy desired to Warner's Safe Remedies Co.,
Dept. 435 Rochester, N. Y.

Don't Neglect the Kidneys

The subtle and delusive character of kidney disease is well known. The patient and even the doctor often fail to recognize its existence until the disease has become well established, little thinking the backache, headache, indigestion, weakness of heart, loss of appetite and that tired feeling is caused from kidney trouble; the kidneys failing to perform their function of removing the poisonous matter from the blood.

Warner's Safe Kidney and Liver Remedy

which soothes and heals the inflamed parts and gradually restores them to their normal condition. You can be among the thousands who have testified to their complete relief from suffering by the use of this wonderful medicine. It has been the standby in correcting kidney and liver troubles for 36 years.

"I wish to say that your remedies have been used in our family for about fifteen years. We are never without a bottle of Warner's Safe Kidney and Liver Remedy in our home, and it has saved many a doctor's bill. It is a wonderful medicine for all diseases of the kidneys and liver."—Florence E. Schmidt, R. F. D. No. 1, Dunkirk, O.

SCHOOL OF SOCIAL SERVICE PLANNED

Anti-Tuberculosis Association Behind Instruction in Charitable and Philanthropic Work.

Following the organization of the Anti-Tuberculosis Association under the charter recently granted it by the Superior Court, it has established a school for social service in which it is asking the assistance and co-operation of all the civic, social and charitable organizations of Atlanta.

For its social service school for young women a course of nine months has been arranged. Three months of this period will be given to field work with the Associated Charities and three months to field work with the Anti-Tuberculosis Association. The other three months' period will be divided equally between executive work under the Anti-Tuberculosis Association and to visiting and observing the work of other charitable and philanthropic organizations.

The reading course selected for those attending this school will bear upon the efforts both of the nurse and the social worker. Of the books specified there is "Principles of Relief," by Devine; "Social Service in City Hospitals," by Ida Cannon; "Social Service in the Art of Healing," by Dr. Cabot, and "Misery and Its Causes," by Devine. These will be required reading and a quiz will be conducted upon them.

The social lectures will cover the main subjects included in social work in Atlanta. All who are interested in these topics will be permitted to attend these lectures, along with the graduate nurses preparing for public health social service.

The date for beginning the lectures will be announced within a few days. Applicants for training will file their applications with Hugh M. Wilbe, president of the Anti-Tuberculosis Association.

Duffy's Shoes For Style and Last Excel All Others in the Past
TRULY DUFFY

Monday and All the Week Will Be Music Days at
Truly Duffy's

Note the shrill note of the clarinet to soothe the aching heart will be heard, but the music of Low Prices will resound. Oh, how pleasant such strains! Now hear me, please. This is the opening of my greater new Shoe Annex. A fact worthy of everyone's attention, because it means money saving on shoes for all the family and yourself. Come early. Avoid the rush. Extra shoe salesmen to wait on you politely.

TRULY DUFFY

Duffy's Shoes For Style and Last Excel All Others in the Past
TRULY DUFFY





SHOT
At 98c pr.
500 pairs Ladies' solid leather shoes, worth $3.50 per pair—these are sample shoes.

SHOT
At $1.49 pr.
A line of Ladies' High-Cut Shoes, button or lace, high or low heel, worth double.

SHOT
At $1.98 pr.
Here is a lot of solid leather shoes, every pair is warranted, and usually they bring $3.50.

SHOT
At $2.49 pr.
Just about 50 pairs in this lot; they come in tan and black; the new English last; worth as much more.

SHOT
At $2.98 pr.
We have selected about eighty-four pairs for this give-away price. They are things of beauty and so comfortable.

SHOT
At $1.24 pr.
This is a lot of young ladies' shoes, just the proper caper. The proper shape to show off that well-shaped ankle.

SHOT
At $1.49 pair
Is that not a very low price for a fine pair of solid leather shoes? Well, we offer them at that price only during this great sale.

SHOT
At $1.98 pair
Just hear this good news. We will distribute about fifty pairs fine shoes which are worth double.

SHOT
At $3.49 pair
Who said shoes were higher? Yes, they are more expensive elsewhere, but come and see Duffy and get that five-dollar shoe for $3.49.

SHOT
At 23c pair
Do your feet hurt? Well, come to Duffy's. He has a fine pair of slippers at the above price.

SHOT
At $1.00 pair
Just think of a solid leather shoe for a little gent at one dollar, and his bigger brother can get a pair cheap too.

SHOT
At $1.24 pr.
We have bunched about one hundred and fifty pairs men's shoes. In this lot there are gems of the first water. Don't miss this money-saving shoe sale.

SHOT
At $1.49 pr.
Now listen, you never saw such value before. The lot is a sample line, and oh, how quickly they will go.

SHOT
At $1.98 pr.
Here is a lot of Boys' and Misses' Shoes, the kind that a cobbler makes by hand; benchmade, in other words; worth as much more.

SHOT
At 10c pr.
A superb line of Infants' Soft Sole Shoes. They come in all colors and the price is ridiculously low.

SHOT
At $1.00 pr.
A lot of Old Lady Comfort Shoes; they are solid leather, either lace or elastic sides.

DUFFY'S GREAT SHOE SALE
Corner Forsyth and Mitchell Sts

Europe in Glee Over Tariff Act's Blow at Reciprocity

Special Cable to The American.

LONDON, Oct. 4.—There is great rejoicing among manufacturers and exporters in Great Britain, Germany, France and throughout the continent generally over the signing of the new tariff act without any mention thereof in reciprocity.

Merchants generally regard the new law as an "open sesame" to the vast American markets, and chuckle over the fact that it exacts no corresponding advantages abroad for American exporters.

The self-satisfaction felt by all classes over the new law finds expression in editorials praising President Wilson.

Here follow a few comments from leading London papers:

Praises President Wilson.

The Chronicle says, editorially:

The President has fought for and won a policy on genuine fiscal reform. It marks an epoch in the economic and political history of the United States. The nation, boldly asserting its mastery over the unclean interests that were nearly throttling it, has made an irresistible breach in the monstrous tariff wall which they had reared. For President Wilson the passage of the new tariff is but a personal triumph. No more remarkable man has occupied the White House since Abraham Lincoln.

The new tariff can not fail in its operation to make life easier to the great mass of American people, hitherto fleeced mercilessly by the big interests.

President Wilson is its real author. He has shown unsuspected gifts of character. Little did the people imagine that this intellectual giant would be able to exert so remarkable an influence over Congress and within a year of his entry into the Presidential office succeed in inducing the leading protectionist country in the world to take such a big and so decisive a step in the direction of free trade.

Men of intellect are apt to fail in action because they are inclined at the critical moment to reflect rather than to act. President Wilson is a shining example of the contrary. His calm strength and definiteness contrast strikingly with the boisterous energy and assertive egotism of Roosevelt. Wilson stands to-day before the world as a great statesman and leader of men.

The Times says:

If it is launched on a failing market, the enactment of the Underwood tariff law may prove a Pyrrhic victory. If, on the other hand, trade continues brisk for the next two or three years, the question which has dominated and districted American politics for more than a generation may be put on the shelf for another decade. Reasonable protection may be accepted as the settled creed of the country and the path opened for the discussion and accomplishment of many overdue reforms.

"Self-Government Triumph."

Meanwhile nothing can undo the fact that the American people have at length taken into their own hands direction of the fiscal policy of the nation. The passage of the Underwood bill is something more than a triumph for economic sanity. It is a triumph for self-government. It marks the first time that the American electors, having voted at the polls for a reduction of the tariff, have seen their wishes translated into legislation by their representatives.

Hitherto the organized few have contrived to ride roughshod over the unorganized many. Schedules have been dictated by log-rolling interests and lobbyists, and great industrial and agricultural combinations have manipulated each successive bill to please themselves and with little or no regard for political morality or economic principles.

EFFICIENT
Picture Framing
SQUARE PRICES
(No Frame-up)
Much Molding.
Kinetic service—not excuses
Satisfaction—not deception.
100 Engraved Cards $1
THE COLLEGE "CO-OP"
(Moved)
119 Peachtree St.
Candler Building.

PIEDMONT HOTEL
Monday, October 6
SOUVENIR NIGHT
AFTER THE THEATER
GO WHERE THE CROWDS GO

Announcement!

Myers Furniture Company
Succeeds
Carlos H. Mason

MR. CARLOS H. MASON has sold his furniture business to the MYERS FURNITURE COMPANY, who will continue at the same old stand—6 and 8 West Mitchell street, one door from Whitehall.

Mr. A. L. Myers, who for twelve years has been in the Furniture Manufacturing business in Atlanta, will head the new firm. Mr. Conie S. Mason and Mr. J. J. Hemperley, who were with Mr. Carlos H. Mason, have been retained by the Myers Furniture Co.

The same courteous and fair treatment accorded customers by Mr. Carlos H. Mason will be given the patrons of the new firm.

A hearty welcome awaits you all at our store! If you will visit us TO-MORROW you'll find some special bargains here, as we are disposing of all odds and ends, so as to make room for furniture that is reaching us from the factories. Three of to-morrow's specials are quoted below:

Dining Room and Bedroom Chairs
(*Odds and Ends*)

Dining Room and Bedroom Chairs that were up to $1.50, reduced to 79c
Dining Room and Bedroom Chairs that were up to $3.50, reduced to $1.79
Dining Room and Bedroom Chairs that were up to $9.00, reduced to $2.79

Myers Furniture Company
"The Store That Saves You Money."
6 and 8 West Mitchell St. One Door from Whitehall

Mr. C. H. Mason is Maintaining His Office, for Collections, at This Store, 6 and 8 West Mitchell Street.

News and Views by Experts of Finance, Industry, Crops and Commerce

$10,010,000 OF NEW MONEY IN 'FRISCO' PLAN

Assessment on Stock Part of Reorganization Scheme—Experts Predict Strong Future.

NEW YORK, Oct. 4.—"Insider" sources declare an assessment of considerable size on all classes of stock of the St. Louis and San Francisco Railroad Company will form part of the reorganization plan.

While no definite scheme has been drawn up, it is believed that the new organization will call for more than $10,000,000 of new money. A large assessment is needed because, unlike most railroads, the Frisco's stock capitalization is relatively small—$28,999,850 common, $4,9993,465 first preferred and $16,999,947 second preferred.

The assessment will fall heavily on the syndicate composed of James Campbell, B. F. Yoakum, and the Hawley estate, as they hold a great part of the stock. B. F. Yoakum recently confirmed the report that he had about 30,000 shares, and James Campbell, of St. Louis and New York says he holds 40,000 shares.

Experts who have investigated the Frisco proper and its prospects have submitted reports that it should have an excellent future after the reorganization. An authority stated the St. Louis and San Francisco proper earned a comfortable surplus for the last fiscal year ended June 30, after allowing for all charges. The figures, however, will not be made public for some time.

In the reorganization of the Frisco, the New Orleans, Texas and Mexico and the Chicago and Eastern Illinois properties, which were a drain on the system and brought about the receivership, will be lopped off.

The report of the Interstate Commerce Commission's investigation will not be completed until about December, according to well-informed interests.

How Country Bankers Are Aiding In Promoting Live Stock Raising

Heavy Drain of Money Mules in Tattnall County Leads Financiers to Refuse Loans Unless Farmers Agree to Purchase Percherons.

CHARLES A. WHITTLE
Georgia State College of Agriculture.

For every colt raised in Georgia there are 99 Georgians ready to buy it.

According to the census report, Georgia is leaking almost $1,000,000 a month for work stock—in and horses.

Horses and mules can be raised in Georgia as cheaply and well as they can be raised anywhere in the world.

Therefore, Georgia is throwing away millions of dollars annually on work stock—and the solution of this problem is not an exception.

The money that goes out of Georgia for live stock never comes back. It accrues to the bank credit of farmers in Tennessee, Kentucky, Virginia, Illinois, Missouri and other stock-raising States.

Naturally the banker of Georgia does not like to see money leaving his vicinity never to return. Money is the life of the bank. The more of it the local farmer can get and hold, the better for the bank as well as for the farmer.

Georgia bankers are becoming more concerned than ever about the unnecessary outgo of money from the State, the financial leakage of the Georgia ship of state.

Since the success of agriculture is the basis of banking success in Georgia, it is natural that the bankers of the State should have set about studying agricultural problems and seeking expert advice, as they are now doing.

Tattnall Bankers See Leak.

Tattnall County, Georgia, has nine banks, one wide awake banker, organized into a county association for the purpose of co-operating to the end that the county financial interests may be built up.

Taking notice that there was an unnecessary outgo of money from their territory, they found among others a large loss for the purchase of live stock.

The plain truth of the business is, the bankers found that they were adding and abetting the outgo. They were digging channels for draining the banks' own resources by financing the purchase of live stock elsewhere, when live stock could be grown in that county as well as any place.

The other day these nine banks of Tattnall County sent out a ringing letter to leading farmers of the county, calling a halt on the wasteful policy. The message is virtually this:

"See here, you have got to quit buying any more mules, you and your neighbors from us to buy work stock you are obliged to do it, if you will buy Percheron mares. We want work stock used here raised here. We intend to finance the needless outgo of cash."

The bankers of Tattnall County propose to see that a number of mules are available for starting the home raising of work animals.

They propose that these bankers rallied a meeting of farmers, invited Professor Milton Barnette, head of animal husbandry of the State College of Agriculture, to address the meeting. As a result there was an order for a carload of Percheron mares and two stallions rounded up. A permanent live stock association was formed and thus at one gather ing a nucleus was constructed to check the annual outflow of many thousands of dollars from that county.

The services of the college in picking and guaranteeing the animals, without cost, and eliminating the usual agent's commission, of course proved an attractive phase of the proposition.

Mules Instead of Mules.

This is only the beginning of a revolution in one phase of agriculture in Tattnall County. It is now quite certain that when a farmer goes to a bank in that county asking for an advance of money with which to buy work stock, he will be asked why he does not buy brood mares instead of mules.

The line of argument which the banker will use will be that the brood mares will do the work of the farm and at the same time foal a colt each year. This colt will save sending money away for future work stock. What the College of Agriculture in Georgia has done in demonstrating that any Georgia farmer can do the work of a high-priced mule, side by side in the same team, and foal a colt each year, bringing on old, weighed 700 pounds and sold for $162.50 will be invaluable.

At the meeting referred to a farmer of Bulloch County, an adjoining county, drove in with a bunch of Percherons 45 miles to be present. He had been using and raising Percherons for fifteen years, and his testimony was that the Percheron did more work than the mule, chiefly because of its greater weight. The Percheron can pull the plow deeper and haul heavier loads.

This instance in Tattnall County is not referred to as the first movement of the kind in introducing live stock growing in Georgia, nor as exceptional only as in respect to the attitude of the bankers and for the lesson which it can convey to other bankers. In this day of rural credit legislation and studying of the problem of co-operative marketing, it is pertinent to observe that the rural banker is capable of initiating and doing things co-operatively with the farmer and for the benefit of both.

Work To Be Extended.

Since the rural bank is a fixed institution, it will continue to have a part to play in developing the agricultural resources of the country, it is important, of course, that every avenue of helpful service open to them be explored.

After the fashion of the Tattnall County Bankers' Association with reference to raising work stock, a like work can be done with reference to labor, and forms suggested on the wicker work of the counting room samples of new kinds of crops and methods that have been successfully followed in the county. About the time a banker's work has been prepared to talk intelligently and give advice. Pretty good day, that.

Not infrequently bankers are continually financing crops, does it not naturally follow that the bankers should be agricultural experts, at least well-informed agriculturists, both for their own protection and prosperity and for the prosperity of the community?

Will not the rural banks see their way to even employing an agricultural expert to advise, direct and engage in building up agriculture and thereby to contribute to the upbuilding of local wealth?

WALL STREET NO LONGER HAS BIG 'GENERALS'

Days of Morgan, Harriman, Rogers, Keene and Gates Is Past. Market Left to Itself.

By BOERSANIER.

CHICAGO, Oct. 4.—Dissatisfied with the course of the market, with its lack of breadth and continuity, some critics contend that the old-fashioned "bull pool" would "rescue" the Bourse. "Give the critics—hold a natural market, a market left to itself, is almost always a drifting, pusillanimous affair.

It may be readily admitted that initiative at the proper time is also very effective, if not always successful. That the crowd must be led is commonly accepted in the dictum. That comes a time, however, when all the high factors in finance and industry do nothing beyond the preliminary stage of effecting a start.

If conditions do not warrant a forward—or rearward—movement, the efforts of market marauders are futile.

Yet the history of the stock exchange tells that many a boom had its inception in the dumps. Many a boom been unborn—but for the beginning made by a Morgan, a Rogers, a Keene, a Flower or a Harriman.

Only Potential Leaders.

In recalling these names and in looking about the street it must be conceded that the exchange has no leaders. Potential captains there are, but none is at all likely to become actual. One saliently willing candidate is disqualified not by ability or means, but by personal considerations. He could command no following outside of his entourage.

Another, Otto Kahn, of Kuhn, Loeb & Co., is, like "Jack" Morgan, deterred by disinclination.

Kahn is immensely wealthy. The amount of his private fortune is estimated at $50,000,000, and the working capital of his firm is $100,000,000. He has the money and the mentality for a Wall street chieftain, but he now loves his ease, loves art, and society more than his business. For that reason his contract with, Kuhn, Loeb & Co. stipulated only six months of office activity yearly.

Jacob Schiff, Kahn's partner, is too old and too conservative for an change agrressiveness. H. C. Frick came to the street from the Carnegie works too late in life to be available for leadership. He is not even a courageous promoter. His holdings disclose the investor who, limits himself to the few properties which he has laboriously studied. He was one of the first to run from Union Pacific after the death of Harriman. Since then he has restricted his operations to such properties and to the railways which serve such companies, preferably the railroads controlled by men with whom he has a long, long familiarity.

Some of the Veterans.

William H. Moore, nearing the seventies, has taken all the chances a man of his nerve-racking experience cares to take. Norman B. Ream, old-time partner of Yerkes, never takes and never will take a chance. "Barney" Barnch, momentarily a world-wide star, has subsided to a conventional level. Not that his antecedents proved handicaps. One may begin as a board marker and still attain to financial prominence. The trouble with Baruch is he retains the board marker's view of finance—the strictly daily fluctuations viewpoint.

With D. G. Reid—who already has been characterized anonymously—the list of possibilities ends.

The critics are right; there are no leaders. In considering the correctness of their position I note that Wall street has never been so completely devoid of generals as it is to-day. From the Drew-Gould-Fiske period to recently the New York financial district was amply supplied with forceful initiative talent. At one time the galaxy was dazzling. Morgan, Harriman, Rogers, Keene and Gates were contemporaneous. They were frequently in opposition in market movements (one such hostility cost Rogers over half his fortune and Gates suffered a loss of $10,000,000), but the battle of the giants meant just so much more activity.

The "Good Old Days."

It was a not uncommon formula for those days for Morgan to tell Keene, "put Steel to 75" or "send General Electric to 150;" and it was unusual for Morgan to invite Gates to "start a bull market; the time is right for it."

Those days may be revived with changed personnel of similar to-day. Nothing is impossible. It is certain that taxation and other legislation will not be inhibitive. A new market is booming, trammels of all sorts are overcome with a force like nature's.

But while markets may be some day as expansive as of yore, they can not be conducted on the old lines. Some of the methods of yesterday could not be tolerated—by the stock exchange. The moral suasion—from the lay, not the legal world—had a beneficient effect on the inner penetralia of finance.

MORE 'CANNED' MILK IS SOLD TO ATLANTA HOMES

Chamber of Commerce Reveals Tons of Dirt in Dairies Increase Domestic Consumption.

Agitation by the Chamber of Commerce against insanitary dairies in Atlanta and revelations of the Chamber's investigators have stimulated the demand for condensed and evaporated milk, according to W. M. Burke, of the H. H. Whitcomb & Burke Co., No. 149 Madison avenue, grocery brokers.

"Sales of condensed and evaporated milk have increased remarkably within the past two months, and have shown a gradual increase for a year," said Mr. Burke. "Use of canned milk has not doubled or anything like that, but I would venture to say that twelve cans are sold now where ten were sold last year.

"The increase is likely to hold, too, for once a consumer gets used to condensed milk he never quits it. Of course the taste differs a little from fresh milk, and at first this is disconcerting. To those who become familiar with it, however, this faint flavor is rather agreeable than otherwise.

"Bakers and confectioners are the greatest users of condensed milk, but the Atlanta retail grocers are buying more and more from their jobbers, reflecting a stimulated demand from the homes.

"I attribute this to the nauseating revelations of the condition of Atlanta dairies made by the investigating committee of the Chamber of Commerce.

"One thing is certain, condensed milk is pure. It must be thoroughly sterils and free from germs, or it will not keep. To express it another way, the process of condensation necessitates complete sterilization. The milk the canners use, too, comes from the finest Jersey herds. In Louisiana and Florida where cattle ticks and mosquitoes make dairying a hazardous pursuit in large sections condensed milk is used almost exclusively.

TEXAN INVENTS PACKAGE FOR SHIPPING FRESH FIGS

ALVIN, TEXAS, Oct. 4.—C. W. Benson, of this city, has been experimenting for some time on packages that will carry fresh figs to the Northern markets in good condition. The lack of such facilities has been one of the great drawbacks to big culture in Texas. Figs can be grown in abundance here, but no matter how carefully handled they turned out poor travelers. Mr. Benson thinks he has solved the problem. Two crates of figs which he shipped recently to New York, sold for $6.40 at auction.

WOULD "EDUCATE" FARMERS.

CHICAGO, Oct. 4.—An "educational fund" of $500,000 will be expended by the American Meat Packers' Association in an attempt to induce farmers to raise better cattle and thus cut down the high cost of living. This was decided by the meat packers at their annual convention.

Predicts Railroads Run by Government

E. P. Ripley Intimates Hostile Legislation Will Bring It About Without Fail.

NEW YORK, Oct. 4.—E. P. Ripley, president of the Atchison, Topeka and Santa Fe, declares he is as sure that Government ownership of railroads will come as he is of anything.

"The Interstate Commerce Commission wants to have us earn as little as possible and spend as much as possible," says Mr. Ripley. "There is little change noticeable," he say, "in the attitude of the State Legislatures toward the railroads. It is true that the Texas Legislature, at its last session, refrained from enacting additional legislation adverse to the railroads, but that, at best, is cold comfort."

Mr. Ripley said the recent decisions affecting Western roads were unfortunate, and added:

"We shall have to cut our coats to fit the cloth and do the best we can under the circumstances."

MAY SUE CAN COMPANY.

NEW YORK, Oct. 4.—In connection with the recent heavy sale of American Can securities, it was reported that the Government will institute suit against the company in the near future. It is claimed that the main contention of the Government attorneys will be that American Can bought up the principal can companies of the country only to dismantle a large number of the plants.

MUST SIGN $14,000 TIMES.

Edgar B. Pryor, one of the Wabash receivers, must sign his name 14,000 times to receivers' certificates, a Federal Court order declared. He can not use a rubber stamp, and no abbreviation of any kind will be allowed.

V.-C. CHEMICAL RECORD GOOD FOR 18 YEARS

Preferred Dividend Paid Regularly and Common Nearly Always Receives Something.

NEW YORK, Oct. 4.—During the eighteen years of its incorporated existence, the Virginia-Carolina Chemical Company has paid its 8 per cent preferred dividend regularly, and something on the common stock each year, with the exception of the five-year period from 1904 to 1908, inclusive.

Like the American Cotton Oil Company, the Virginia-Carolina Chemical has followed the policy of making its yearly distributions to its stockholders close to earnings.

Following the big year of 1902, in which $4.75 was paid on the common stock, earnings fell off in 1903, and after charges, preferred dividends and payments of $2.50 on the common stock, there remained a balance of only $27,686, so that the next year saw the common dividend passed.

Originally there was $12,000,000 preferred stock outstanding, and $27,984,400 common. In 1905 the preferred was increased to $18,000,000 and in 1912 to $25,000,000. During the existence of the company the preferred stockholders have received $18,428,342 in dividends and common stockholders $7,252,313.

Eastern Painless Dentists

NEAR 5 POINTS OVER ARCADE RESTAURANT — 38½ PEACHTREE ST. ATLANTA, GA

$3 — IT'S IN THE SUCTION — EVERSTICK SUCTION NO PLATE

THE FAMOUS WHALEBONE PLATE

For a limited time we will continue to make our Everstick Suction $10 set of WHALEBONE Teeth for $3.00. Lightest and strongest plate known. Guaranteed 20 years.

SPECIAL GUARANTEE: Remember your teeth must give satisfaction before you pay one cent.

No Charge for Extracting Teeth when Teeth are Ordered.

EXAMINATIONS AND CONSULTATION FREE.

Arrangements for Every Purse. All work Guaranteed and Kept in Repair for 20 Years.

A FEW PRICES FOR A SHORT TIME ONLY:

FULL SET OF TEETH	$3.00	GOLD CROWN, 22K., $2.50
BRIDGE WORK	3.00	GOLD FILLING, 50c UP
SILVER FILLING	.25	CLEANING TEETH, FREE.

BRING THIS AD AND GET ONE GOLD FILLING FREE.

Our patent suction never fails to make a plate stay in place, and prevents them from falling. INSERTURE $1.00. Our motto is never to allow work in our office to be slighted. Our object is to please you so well that you will send your friends to us also. We can do the best work for about one-half the price of other dentists. Call and satisfy yourself. Our work is unexcelled. When others fail, call on us.

BACKED BY A WEALTHY FIRM. NO STUDENTS.

All Work Done by Gentlemany Operators of Ten to Twenty Years' Experience.

Be Sure you are in the Right Place. LADY ATTENDANTS. Hours: Daily from 8 a. m. to 8 p. m. Sunday 9 a. m. to 4 p. m.

Georgia Is Fourth In Talc Production

New York, Vermont and Virginia Lead—Most Important Use Is in Making Paper.

WASHINGTON, Oct. 4.—Georgia, according to a report of the United State Geological Survey, is fourth in the list of States where talc and soapstone are produced. New York, Vermont and Virginia lead. Maryland is fifth.

The total marketed production of talc for 1912 was 133,249 short tons, valued at $1,050,000, a decided increase compared with the production of 1911, the output during 1912 was 25,981 short tons, valued at $600,480.

By far the most important use of talc is in the manufacture of paper, but there is a large demand for it in the manufacture of rubber. Another important use of talc is in sizing and bleaching cotton cloth. It is also used largely in the manufacture of toilet powders and of paints, particularly waterproof paints.

Soapstone is used mainly extensively in the manufacture of laundry tubs

Georgia Railroad Aristocrats' Stock

Other Securities May Go Up or Down, Be Bought or Sold, but This, Never.

"Pay day" comes soon for the stockholders in the Georgia Railroad and Banking Company, which has its headquarters in Augusta, but has stockholders all over the State, including many in Atlanta.

October 15 the corporation will disburse $4,200,000, in the aggregate $126,000.

Much of this goes to the "first families of Georgia," for here Virginia aristocratism has the descendants of her pioneers. This stock stands as high in Georgia as does Pennsylvania Rail road stock in that State.

Through all the depressed days of the securities market Georgia Railroad has been steady as a rock," reflected in the market quotations. "It's quoted around 250, nettling close to 5 per cent. It is paying, however, but 10 per cent of the stockholders are getting fully 10 per cent on their original investment.

"It marks history when any block of it is sold. I know of families which have held it for as long as 60 years. Occasionally a little of it changes hands, usually only after the liver service is sold and the family is 'in extremis.' In such cases it is the usual thing to find that the certificate bears a transfer date at least 40 years old."

The Georgia Railroad is leased to the L. & N. and Atlantic Coast Line for $600,000 yearly. The dividends, therefore, practically are guaranteed. The only variable factor is the business done by the Georgia Railroad Bank of Augusta, which the corporation owns.

BEET SUGAR PRODUCTION.

NEW YORK, Oct. 4.—The American Beet Sugar Company's production for the year to March 31, 1914, is estimated at between 155,000,000 and 160,000,000 pounds, and to date the company has sold at least 60 per cent of this estimated output.

PITTSBURG COAL HIGHER.

PITTSBURG, Oct. 4.—Coal prices have advanced 5 cents a ton here, and supply is bothering mining companies. Less than 50 per cent of needed cars were available last week, and there is no hope of betterment in the immediate future.

Seaboard Air Line To Pay Dividends

Preferred Stockholders Likely to Get Profits Before 1914—Bonds Decline on News.

NEW YORK, Oct. 4.—There is general expectation that a dividend will be paid on Seaboard Air Line preferred stock before the end of the year. If this is true, then the recent decline of more than a point in the road's adjustment mortgage income bonds may be explained. The latest will be such a payment will, in the opinion of Seaboard officials, be the beginning of the bonds.

The Seaboard was reorganized in 1909 it has shown aggregate net income after interest charges of, for four years to June 30, 1913, of $6,359,000. This was equivalent to 2 per cent one fourth times the full interest paid on the $25,000,000 adjustment bonds, and it was equivalent to nearly 3 per cent each of 6.62 per cent on the $23,894,100 preferred stock outstanding. In only one year, 1913, was it equivalent to less than 4 per cent on the preferred. But this income of $6,000 all available for dividends.

Out of it has to be charged the annual allotment of discount on bonds, which most roads deduct along with other annual charges before showing net income.

Treasury Examines Bank Letter Files

Evidence Sought to Show City Institutions Tried to Inspire Hostility to Money Reform.

NEW YORK, Oct. 4.—Wall street hears further reiteration of a story which went the rounds a few weeks ago that national bank examiners had been instructed by Treasury officials to delve into letter files of country banks as well as in banks of cities, to see what they could see.

The purpose of this unusual operation was ascribed to an intense desire on the part of Treasury officers to learn beyond peradventure whether country institutions had received from influential banks in the cities correspondence urging them to exert every possible effort toward discrediting the administration currency bill.

It will be recalled that a charge that such an effort was being made was officially uttered at Washington some time ago.

MEN A Quick Sure Cure Is What You Want

COME TO ME AND YOU WILL GET IT

Varicose Veins---Piles---Obstructions

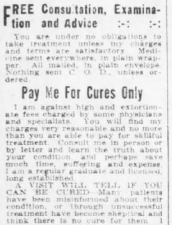

Nervous, Blood and Skin Diseases, and give you FREE a physical examination. Every person should take advantage of this opportunity. A permanent cure is what you want.

Varicose Veins, Obstructions Impaired circulation or obstructions. Call on or write me and I will convince the most skeptical that Varicose Veins and the majority of men's diseases can be cured in a few days, pain ceases, swelling subsides, the obstruction removed, circulation is rapidly re-established, the cure is permanent.

Weakness, Nervousness Kidney and Bladder Troubles

OBSTRUCTIONS, STRAINING, PAIN IN BACK, ENLARGED GLANDS, NERVOUSNESS, SWELLING, URIC ACID, IRRITATION, INFLAMMATION AND CATARRHAL CONDITIONS. Weak, nervous men and women cured to stay cured.

Bacterin Vaccine for Men's Diseases

MEN'S DISEASES. Bladder and Kidney Infection and RHEUMATISM at last give way to scientific treatment. The NEISSERIA BACTERIN VACCINE accomplishes for those diseases what the ARSPHENAMINE GERMAN REMEDY does for blood poison. If you have a long-standing, chronic, obstinate case and think you are hopeless, come to me at once and I will positively cure you or you need not pay a cent. Easy terms.

FREE Consultation, Examination and Advice

You are under no obligations to take treatment unless my charges and terms are satisfactory. Write me and I will send everywhere, in plain wrapper. All mail, in plain envelopes. Nothing sent C. O. D., unless ordered.

Pay Me For Cures Only

I am against high and extortionate fees charged by some physicians and specialists. You will find my charges very reasonable and no more than you are able to pay for skilled treatment. Consult me in person or by letter and learn the truth about your condition, and perhaps save much time, suffering and expense. I am a regular graduate and licensed, long established.

A VISIT WILL TELL. IF YOU CAN BE CURED. Many people have been misinformed about their condition, or through neglect or bad treatment have become skeptical and think there is no cure for them. I want an opportunity to treat such cases and I will accept only such services as benefits are derived.

Remember, I charge you or make no charge. If your case is incurable I will frankly tell you.

I invite you to come to my office. I will explain to you my treatment for VARICOSE VEINS, PILES, CONSTIPATION, ULCERS, POLYPI, ALL RECTAL DISEASES. Also

CALL OR WRITE FOR INFORMATION REGARDING TREATMENT—Treatment and advice confidential. Hours: 9 a. m. to 7 p. m.; Sundays, 9 to 1.

DR. HUGHES, OPP. 3D NAT. BANK. 16½ N. Broad St., Atlanta.

Guaranteed to Stop Itching At Once

Eczema, Rash, Tetter, Dandruff, Disappear by Using Remarkable ZEMO.

Buy a 25c Bottle To-day and Prove it.

That itching that drives you nearly wild, that keeps you awake in agony all night long, that scratching will vanish instantly by using the new skin remedy ZEMO. It is guaranteed. ZEMO will surprise you as it has thousands of others by its results on tetter, eczema, sores, rash, tetter, blotches, inflamed or irritated skin, pimples, rawness after shaving, all skin affections, sore feet, blotches, and itching scalp. It cures dandruff completely, cures dandruff in a single application. The first application gives blessed relief. ZEMO has been imitated, but positively never equaled.

"It is impossible for me to do justice in recommending ZEMO, because words can not express its wonderful achievements." R. A. Stiefin, Supt. Excelsior Laundry, 4 Kingsland Ct., St. Louis, Mo.

Your druggist will sell you a 25c sealed bottle of ZEMO, and will guarantee it, or it will be sent direct on receipt of price by E. W. Rose Medicine Co., Rose Bldg., St. Louis, Mo.

Sold and guaranteed in Atlanta by Frank Edmondson & Bros. Courses & Munn Drug Co., E. H. Cone Drug Co., Cain Drug Co. and Gunter & Watkins Drug Co.

Grapefruit Crop Half Normal Size

No Florida Grove Has the Burden it Had Last Year—Bloom Irregular.

MIAMI, FLA., Oct. 4.—There is probably not one grove in the State of Florida which carries the amount of grapefruit it had last summer, and the majority have not to exceed 50 per cent of the volume of fruit they had last year. The market price per box for fruit on the trees is greater than it has been in the past history of this State, and that bears out the statement that the crop is short.

The irregularity of the bloom guarantees a short crop, and there will be a glut of the market, as grapefruit throughout the State will ripen at irregular intervals. Early crops by way of short and buyers are finding that it requires a great deal of energy to get together carload lots.

FRANCE SHORT OF WHEAT.

Paris advices state that consumption of wheat in that country amounts to 350,000,000 bushels per annum, and that yield this year will be 268,000,000 bushels, leaving a deficit of 40,000,000 bushels, against which there are 14,000,000 bushels in stock. For two years the French wheat crop has been deficient. Imports will probably reach 50,000,000 bushels.

Texas Railroads Have Good Season

Operating Revenue of All Lines Increases 13.37 Per Cent—Expenses Grow 11.35 Per Cent.

AUSTIN, TEXAS, Oct. 4.—The story told of the expenses and earnings of all Texas railroads for the fiscal year ending June 30, in a statement just issued by the Railroad Commission is interesting. The year was a very prosperous one for the railroads, according to the Railroad Commission's figures.

They show that operating expenses increased $9,187,095, or 11.35 per cent over last year. Total operating revenue for the year was $115,422,396, compared with $101,814,619 for the preceding year, or a gain of 13.37 per cent.

FORD BUYS DETROIT BONDS.

DETROIT, Oct. 4.—Henry Ford has bought $1,000,000 Detroit 4 per cent 20-year school bonds.

See This Key?

It's Going to Unlock the Treasure House of Facts About Our Magic Southern California

GET ONE WITHOUT FAIL

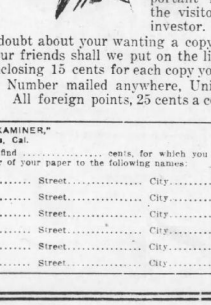

The Tenth Anniversary Number of the Los Angeles "Examiner" will be out Wednesday, December 24th.

It will be a remarkable edition.

It will tell you everything worth knowing about the busiest and most beautiful place on the continent.

It will show all the wonders of a Wonderland.

Six different sections will be devoted to description and important information, both for the visitor, the settler and the investor.

There is no doubt about your wanting a copy, the only question is, How many of your friends shall we put on the list? Please fill out the coupon below, inclosing 15 cents for each copy you want.

Anniversary Number mailed anywhere, United States or Mexico, 15 cents a copy. All foreign points, 25 cents a copy.

LOS ANGELES "EXAMINER," Los Angeles, Cal.

Inclosed please find ..... cents, for which you will please send the Tenth Anniversary Number of your paper to the following names:

Name.....	Street.....	City.....	State.....
Name.....	Street.....	City.....	State.....
Name.....	Street.....	City.....	State.....
Name.....	Street.....	City.....	State.....
Name.....	Street.....	City.....	State.....
Name.....	Street.....	City.....	State.....

SULZER AND ATTORNEYS DIFFER OVER HIS DEFENSE

Governor Insists on Taking Stand to Attack Tammany Foes While His Advisers Would Offer No Evidence Against the Charges.

Impeachment Proceedings Postponed to Monday, When Campaign Manager Will Be Called to Explain the Use of Funds.

ALBANY, N. Y., Oct. 4.—Attorneys for the defense in the impeachment trial of Governor William Sulzer are awaiting with confident ease the reopening of the case Monday. So certain they are that the case made out by the accusing Assemblymen can be shattered and overcome without difficulty that they have debated considerably among themselves as to the advisability of offering no evidence at all in the defense.

But Governor Sulzer himself will not hear to the course thus projected. He sees an opportunity to deal a telling blow at his bitter Tammany enemies, and he will take the stand himself for a statement which will be a terrific arraignment of that political organization, as he has outlined it to friends.

Certain of Sulzer's attorneys, it is known, were in favor of resting their chances on the analysis of the State's case, believing that it can be easily proved flimsy. It is known that a motion will be made to strike out articles 3, 4, 5, 7 and 8 of the impeachment charge, as not having been proved, or even hardly considered. These articles deal with all the Governor's alleged impeachable acts except those concerning financial transactions. A motion to strike out the "money articles" already has been made, and will be decided when all testimony is in.

Adjournment in the case was taken Thursday until Monday, when all evidence for the State was in. Presiding Judge Cullen of the impeachment court allowed the adjournment upon motion of the defense, whose lawyers requested delay that they might consider their line of action.

That line of action is not quite clear even yet, but its uncertainty is causing the Governor's lawyers no uneasiness. It is believed that, in light of Sulzer's insistence that the defense bring all its evidence into play, witnesses will be called Monday, beginning with Louis Sarecky, the Governor's former campaign manager. The Governor probably will take the stand shortly after. Senator Harvey D. Hinman will outline the case of the defense.

Conferences are held each day in "The People's House" between the Governor and his attorneys.

SEEK GRASSHOPPER PRAYER RECORD AS TESTIMONIAL

ST. PAUL, Oct. 4.—Governor John S. Pillsbury of Minnesota in 1877 appointed June 12 of that year as a day of prayer for relief from the grasshoppers. The next day the insects disappeared. These ancient facts were recalled when Secretary of State Julius Schmahl received a letter asking for the Minnesota records showing the virtue of prayer.

Episcopalians to Vote On Changes in Ritual

Forty-Third Triennial Convention Will Assemble in New York This Week.

NEW YORK, Oct. 4.—The forty-third triennial convention of the Protestant Episcopal Church of America will assemble here Wednesday for a period of three weeks. The scene of the notable gathering will be the Cathedral of St. John the Divine, which tops the noble heights on the western side of the city, from which Washington and his officers looked down upon the camps of the British during the war of the Revolution.

The forthcoming convocation promises to be the most significant that has yet been held by the Episcopal Church in this country.

There are a number of questions confronting the convention which are of vital importance to the church, one of these is whether or not the House of Bishops shall meet in open session hereafter. It has been the custom for 128 years for the House of Bishops to meet behind closed doors.

May Open Sessions.

At the forthcoming convention, however, there will be a motion introduced to make the sessions open not only to the newspapers, but to the general public, as is the House of Deputies. A motion to this effect was offered by Bishop Potter many years ago at a convention in Baltimore. It was voted down at that time by an overwhelming majority. However, the present day leaders of the Episcopal Church are said to be in favor of the open session plan, and it seems likely when the measure is offered it will be quickly adopted.

Another question almost certain to arise is that of instituting the practice of anointing the sick with oil as accompaniment to prayer. This ceremony was advocated with great vigor by some of the younger members of the Cincinnati convention, but the late J. Pierpont Morgan, at that time the senior layman of the church, had so little patience with the advocacy of this ceremony that he left the church with the remark that he couldn't sit there and "listen to any more nonsense."

Morgan's attitude, however, did not alter the opinion of a number of brilliant young clergymen, who are champions of the anointing ceremony, and there is every likelihood that they will make an issue of this wanted innovation.

There are also many elderly churchmen who take the stand that if the desire for this practice is as widespread as it was in 1910 the church should permit the use of it.

Report Against Change.

At the last General Convention a joint commission was appointed to consider the matter. This commission in its report to be submitted to the coming convention recommended that no changes be made in the present form of prayers for the sick as they now appear in the book of common prayer. But the house of bishops and the house of deputies have the privilege of rejecting this report.

As a sort of compromise, the commission will offer a suggestion to the General Convention to add to the ritual, for the use of those who wish it, a service to be called the short service of comfort and hope for sick communicants, which will embody more spiritual hope and comfort than the office for the visitation of the sick now used, and which is considered by some to be too much akin to the office for the burial of the dead.

WILSON SQUARE WITH GEORGIA; PAYS ANDREWS

President Gives Jobs to All Backers in This State Except One, Who Wants No Pie.

By HUGH S. MILLER.

WASHINGTON, Oct. 4.—Appointment of Walter Andrews, of Atlanta, as commissioner of the United States Government to the countries along the Mediterranean, to urge them to participate in the Panama-Pacific Exposition in San Francisco in 1915, closes President Wilson's account with the Democratic leaders who managed his campaign in Georgia.

He now has taken care of all of them, with the exception of E. T. Brown, of Atlanta, a cousin of Mrs. Wilson, who has not been appointed to a place in the Government service for the reason that he is not seeking such recognition. This, at least, is the understanding in Washington.

The Wilson Leaders.

The men who handled President Wilson's campaign in Georgia were Mr. Andrews, Pleasant Stovall, of Savannah; W. J. Harris, of Cedartown, and Mr. Brown. Mr. Stovall now is minister to Switzerland, and Mr. Harris is Director of Census.

Mr. Andrews' appointment as exposition commissioner is one of great honor. He will rank as a special ambassador of the United States, and as such will be received by the rulers of the countries which he visits. Mrs. Andrews will accompany him, and the social recognition which will be given them will be quite as great as if Mr. Andrews were an ambassador extraordinary and minister plenipotentiary.

Honor for Judge Lamar.

The list of Georgians who have been signally honored by the Administration in the few months it has been in office would not be complete without mention of Judge W. B. Lamar, the newly appointed representative of this Government at the exposition itself. Judge Lamar is not exactly a Georgian, but he married Mrs. Healey, of Atlanta, and they have a handsome residence there. They are widely noted for the skill with which they dispense hospitality, and their friends at the capital expect Mrs. Lamar to enjoy a brilliant reign at San Francisco. Judge and Mrs. Lamar probably will remain in San Francisco about a year.

FEAR WORSE THAN CELL; RETURNS

Continued From Page 1.

with the top of his head blown off, and Palmer had disappeared. It was as though he had dropped from the face of the earth, and though the years passed no trace was received, or if one was heard of, it proved to be a false clew. High and low, everywhere, police circulars made a dragnet and the States were combed in a futile effort to find the fugitive.

During the years that Palmer roamed the range, living in doby huts and eating from "chuck" wagons, he still dreamed of romance, but the young girl who is alleged to have been the innocent cause of the tragedy forgot, and in the intervening years married another. When he returned Palmer scarcely recognized as his youthful sweetheart the sweet-faced matron whose fair form had long since lost its trim lines in work and worry over the care of her children.

Hopes To Be Freed.

The prisoner hopes to be freed of the stain of murder when he answers the charge of the State. For 22 years he has lived within the law. His life has been clean, and on this fact the defense will base its greatest claim as to why he should not spend the remainder of his days in prison.

Old friends of Palmer have asked that the matter be taken up with Governor Emmet O'Neal, but Palmer insists on a trial. Time will weigh heavily in his favor, as material witnesses, grand jurors and others familiar with the case have long since died.

The prisoner has naught to say of his guilt or innocence except that he is "so tired of dodging the law." He looks about him with wonder on the changes wrought in his home town.

Sometimes he gets heart-weary waiting for the few months to elapse before he knows his fate.

Warner's Safe Remedies

SAFE REMEDIES
EACH FOR A PURPOSE
1—Kidney and Liver Remedy
2—Rheumatic Remedy
3—Diabetes Remedy
4—Asthma Remedy
5—Nervine
6—Pills (Constipation) Biliousness)
SOLD BY ALL DRUGGISTS
Write for free sample giving the number of remedy desired to Warner's Safe Remedies Co., Dept. 435 Rochester, N. Y.

Don't Neglect the Kidneys

The subtle and delusive character of kidney disease is well known. The patient and even the doctor often fail to recognize its existence until the disease has become well established, little thinking the backache, headache, indigestion, weakness of heart, loss of appetite and that tired feeling is caused from kidney trouble; the kidneys failing to perform their function of removing the poisonous matter from the blood.

Warner's Safe Kidney and Liver Remedy

which soothes and heals the inflamed parts and gradually restores them to their normal condition. You can be among the thousands who have testified to their complete relief from suffering by the use of this wonderful medicine. It has been the standby in correcting kidney and liver troubles for 36 years.

"I wish to say that your remedies have been used in our family for about fifteen years. We are never without a bottle of Warner's Safe Kidney and Liver Remedy in our home, and it has saved many a doctor's bill. It is a wonderful medicine for all diseases of the kidneys and liver."—Pierce S. Schmidt, R. F. D. No. 1, Dunkirk, O.

Newport Society Takes Up Walking

Five, Ten and Fifteen-Mile Strolls Made by Fashionables as Health Aid.

NEWPORT, Oct. 4.—Long walks before and after breakfast, luncheon and dinner is the newest health fad of the society woman. Five, ten or fifteen miles are not considered too far for the health seeker to stroll.

Miss Margaret Andrews walked more than fifteen miles one day recently, carrying a walking cane and accompanied by her dog.

As one of the matrons points out, walking is one of the most healthful exercises that a person can take. The muscles of the entire body are brought into play and the air permeates the lungs and aids them in throwing off the gases accumulated while sitting in a close room.

REPUBLIC STAGGARD TREAD TIRES

Do you buy tires on *First Cost* or do you buy tires as an *Investment?*

We would like to show you exactly where Republic Staggard Tread Tires will give you the greatest service per dollar—the greatest freedom from trouble, the greatest margin of safety.



Let us show you.

The Republic Rubber Co.

237 Peachtree Street.

27 Years in the Same Stand — Milady's Boots



Fashion's Latest Favorite

The Laird-Schober Shoe Manufacturers, the Style Setters of the country, have just put on the market the latest and the most stylish article of footwear. This ladies' up-to-date boot comes in three distinct styles---The All-over "satin" shoe with plain toe, another in "patent leather" with "Mat Kid" top, and yet another entirely in dull "Mat Kid," fifteen-button styles. All have the new "Cuban-Louis" heel. They sell for . . . $7.00

Mail Orders Promptly Filled

35 :: 35 Whitehall R. C. BLACK 35 :: 35 Whitehall

Regal

Specifications—Model "T"

Wheel base, 108 inches. Motor, four-cylinder cast en bloc; bore, 3¼ inches; stroke, 4¾ inches. Dual ignition. Cooling, thermo-syphon with fan. Selective type sliding gear transmission, three speeds, forward and reverse. Leather-faced cone clutch. Steering, left hand with center control. Tires, 32x3½ inches. Demountable rims. Equipment includes Rushmore electric starter and lighter, nickel trimmings, electric head and tail lamps with dimming attachment, electric horn, extra demountable rim, tire irons, mohair top, special adjustable curtains, top boot, ventilating rain-vision windshield, speedometer, foot throttle and muffler cutout. Color, dark blue with light blue striping.

Price, Completely Equipped, F. O. B., Detroit $1125

Announcement—New Series

Rushmore Electric Starter

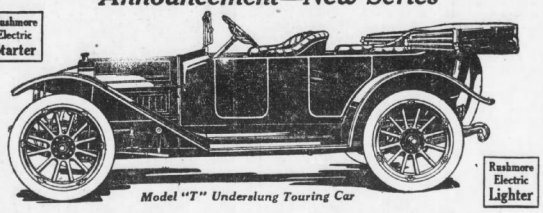

Rushmore Electric Lighter

Model "T" Underslung Touring Car

Quality Cars *at* Economy Prices

THE New Series of Regal Cars is the realization of your ideal in a moderate priced car. Never before has there been offered such inherent motor car quality, such detailed perfection, so many desirable features, at such **remarkably low prices.**

Thousands are waiting for just such cars. They do not want to pay much more than a thousand dollars, but they **do want a finished car**—an automobile that is absolutely efficient and strikingly beautiful because no details have been overlooked.

That accurately describes Regal Cars selling around one thousand dollars.

We did not think we could better our famous mechanical construction that means safety, economy and efficiency to the buyer. But by certain engineering advancements we have developed these value-to an even higher degree.

The standard equipment of these new cars includes an efficient and positive **electric starter and lighter.** The demanded left-hand drive and center control **have been adopted.**

We have left nothing to be desired. Your every wish is fulfilled in the New Series Cars. A study of them will convince you that there is a **completeness,** a perfection that is not found in any other car at the price.

You will be fascinated by the beauty of body design—lines low and sweeping—the styles found elsewhere only in very high-priced cars.

Electric Starter and Lighter—
Left-Hand Drive—Center Control

The New Series consists of three Underslung cars—Model "T," a five-passenger touring car; Model "N," a roadster; Model "NC," a coupe—and Model "C," an overhung car. Regal Underslung cars have won the endorsement of the world. They are found in every civilized country. By placing the frame below the axles we attain a striking beauty of low, sweeping, rakish lines. It enables us to use springs that save your tires and give greater mileage. It allows for a straight line drive that saves power and cuts down gasoline bills. It is an assurance against the perils of "turning turtle" and skidding. Our Model "C" is a big, luxurious, powerful car—unrivaled in its class. Again we have maintained the low lines by attaching the springs below the axles. This also gives the straight line drive. We have attained a remarkable degree of riding ease and comfort. Every car is spacious and roomy. Read the specifications carefully.

The Best and Latest Features

Read these remarkable advancements and you'll make a Regal your choice.

Rushmore electric starter and lighter. Electric headlights with dimming attachment. Left-hand drive and center control. Cowl dash. Special attachable curtains. Concealed hinges. Rain-vision and ventilating windshield. Demountable rims. Tire irons. Luxurious upholstery, etc.

These are the very features you want. They are part of the standard equipment of cars famous for efficiency, dependability, long life, power, beauty and comfort.

Ride in a Regal Today

We want a Regal to convince you of the value offered at the price. We want you to note its responsiveness to your control, its excellent braking system, its powerful motor, its easy riding qualities and its attractiveness of design.

Come and see us to-day and we will take you riding in a Regal. If possible, we will call for you. Get in touch with us at once. Investigate our cars immediately. We can assure you of speedy delivery. Literature will be furnished on request.

Look at the Cars—Read the Specifications



Specifications—Model "N"

Wheel base, 108 inches. Motor, four-cylinder cast en bloc; bore, 3¾ inches; stroke, 4¾ inches. Dual ignition. Cooling, thermo-syphon with fan. Cone clutch with leather face. Transmission, selective sliding gear, three speeds forward and reverse. Steering, left hand with center control. Tires, 32 x 3½ inches. Demountable rims. Equipment includes Rushmore electric starter and lighter, nickel trimmings, electric head and tail lamps with dimming attachment, electric horn, extra demountable rim, tire irons, mohair top, windshield, speedometer, foot throttle and muffler cutout. Color, dark blue with light blue striping. Price, completely equipped, $1125, f. o. b. Detroit.



Specifications—Model "NC"

Wheel base, 108 inches. Motor, four-cylinder cast en bloc; bore, 3¾ inches; stroke, 4¾ inches. Dual ignition. Cooling, thermo-syphon with fan. Cone clutch with leather face. Selective sliding gear transmission, three speeds forward and reverse. Tires, 32x3½ inches. Demountable rims. Left-hand steering, center control. Upholstering: seat and lower part of body, buffed leather; upper body and ceiling, blue broadcloth. Equipment includes Rushmore electric starter and lighter, nickel trimmings, electric head and tail lamps with dimming attachment, electric horn, extra demountable rim, tire irons, extra folding seat, speedometer, foot throttle and muffler cutout. Color, dark blue with light blue striping. Price, completely equipped, $1600, f. o. b. Detroit.



Specifications—Model "C"

Wheel base, 116 in. Motor, four-cylinder, cast en bloc; bore 4 in.; stroke, 5 in. Dual ignition. Cooling, thermo-syphon with fan. Selective sliding gear transmission, 3 speeds forward and reverse. Cone clutch with leather face. Steering left-hand, center control. Front springs, half elliptic, rear springs, three-quarter elliptic. Tires, 34x4 inches. Demountable rims. Equipment includes Rushmore electric starter and lighter, nickel trimmings, electric head and tail lamps with dimming attachment, electric horn, extra demountable rims, tire irons, mohair top, special adjustable curtains, top boot, rain-vision ventilating windshield, speedometer, foot throttle and muffler cutout. Color, dark blue with light blue striping. Price, completely equipped, $1350, f. o. b. Detroit.

REGAL MOTOR SALES CO.

Distributors for Georgia, Florida and Alabama.

H. M. BURNS. Phone Ivy 2810. 242-244 Peachtree Street, Atlanta. O. E. HOUSER.

Regal Motor Car Co., Detroit, Mich.

FT. M'PHERSON SOLDIERS CAMP AS IF AT WAR

Fall Maneuvers of Seventeenth Infantry Take Troops Far Afield on Week's Hike.

HAVE TO PRACTICE COOKING

First Reveille Sounds at Sandtown, Where Sham Battle Ends in Draw.

Private Percival Green, who was named after a Tennyson poem, stuck his head out from under the folds of a very comfortable army blanket and blinked at the cold gray dawn yesterday morning. The sound that had awakened him was the familiar "ta-ra-tee-ta-ta" of a bugled reveille.

"But the surroundings were not familiar. This was not Fort McPherson and the barracks. What he saw was a pine thicket and a red clay bank, and what he felt was a cold, outdoor morning breeze against his tender nose.

"What d'ye mean I'm drunk again?" So Private Percival Green held colloquy with himself. Then the bugle blared out once more, and he realized that the Seventeenth Infantry was away from the post on a week or so of real soldier life in the open, and that he had slept in Camp Sandtown, which had been pitched by order of Colonel VanOrsdale at Sandtown, on Cascade road, near the Chattahoochee River, Friday afternoon.

"I can't get 'em up."

The bugle again.

Sham Battle Fought.

Private Percival Green pulled the blanket over his head for one fare-well struggle, then squirmed out of bed to cook his own breakfast and to hear the talk of the sham battle that was coming.

Every man of the Seventeenth was cooking his own breakfast. Playing at real campaigning, the Seventeenth Infantry doesn't do things by halves. In every haversack is one day's emergency rations, composed of hard tack, bacon, coffee and sugar. And now and then during the six or seven days the regiment will be out the soldiers are expected to prepare their own meals, as they did yesterday morning.

As man-made meals go, the breakfast did very well. True, the coffee here and there had the strength of a "white hope." More often, however, it was too weak for any manner of good, and the soldier boys said things about their morning cups that violated every regulation made and set down in the Army Code concerning profanity.

Still there was energy enough distilled from the coffee and bacon and hard tack to make the sham battle that followed a very realistic and gory affair. The woods around Sandtown were hazy gray with smoke long before noon, and Farmer Howard's dead brush cotton stalks were trampled down by the feet of a khaki-clad horde who gave a very convincing imitation of Pickett's charge.

Honors Rest Easy.

The sham battle over, with honors easy between the first and second batallions, extended order work, skirmishing and other maneuvers were held, filling up the morning and putting the Seventeenth in fine form to enjoy the noonday mess—another individual repast.

The work conducted yesterday morning was the second day's maneuvers of the fall field campaign of the Seventeenth Infantry. The regiment left Fort McPherson very early Friday morning, marching northwest toward the Chattahoochee River, where camp was pitched in the afternoon.

The soldiers went out from the fort with genuine campaign outfits, their blankets and haversack with rations strapped around their shoulders. Only a handful was left as guard at the post.

After a day or two at the Sandtown camp, the regiment will move southward, keeping always to this side of the Chattahoochee, and moving around College Park, thence back to Fort McPherson, returning probably the last of next week.

Hike Helps 'Cruities.

The extended campaign is held at least once each year, and less elaborate maneuvers are held monthly. The hike is largely for the benefit of the recruits, a number of whom have entered the ranks of the Seventeenth recently.

The maneuvers are the last before a number of important changes take place among the regimental officers. Captain R. H. Carter and Captain H. C. Davis soon go to report for duty in the Philippines, and Lieutenant J. H. Hester will join them later. Wheeler will come to the fort to succeed Major Saffarans.

Elephant Has Colic; Good Old Cure Works

Quart of Whisky, Used Internally, Puts Three-Ton Operatic Star Again on Its Feet.

WINSTED, CONN., Oct. 4.—An elephant weighing about three tons and appearing in the "Chimes of Normandy," the offering at the Winsted Opera House last night, was seized with colic soon after its arrival here, and fears were entertained that the show would have to be presented in abridged form.

But a quart of whisky, taken internally by the patient, put the elephant on its feet.

Winsted votes on the excise question next Monday.

'Ware Tartar Steak! Don't Eat Raw Meat

Tapeworm Likely to Follow Mastication of Uncooked Pork and Beef, Say Experts.

WASHINGTON, Oct. 4.—Look out for the Tartar steak! This warning of Agriculture with the appended information that the tapeworm might follow its mastication and digestion.

"No raw meats should be taken into the system," says the bulletin. "Raw beef and pork particularly should be taboo on the American table."

Atlantans in Throngs to Invade Knoxville 'Atlanta Day'

Col. R. J. Lowry Heads Big Booster Party to Exposition

Two of the great buildings at Knoxville's National Conservation Exposition, which the Atlanta invaders will visit Tuesday. On the left is the Child Welfare Building, and on the right is the Liberal Arts Building.

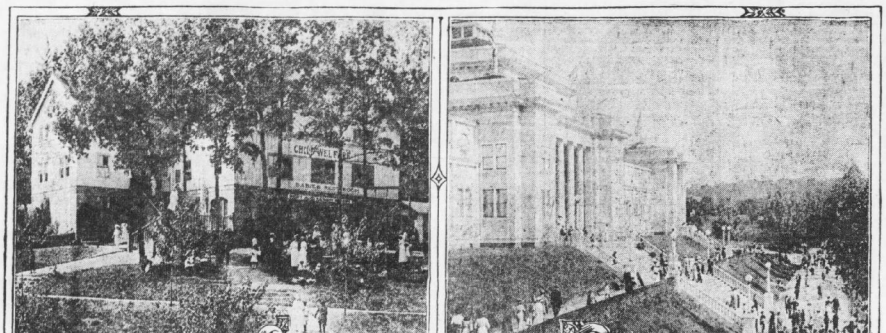

MODEL FARM AT ASHEVILLE RUN BY VANDERBILT

Millionaire Sets Pace for North Carolina Neighbors on His 500-Acre Tract.

ASHEVILLE, N. C., Oct. 4.—At his famous Biltmore estate, here, George W. Vanderbilt has proven a success as a farmer, a dairyman, a nurseryman and a dealer in timber land, despite the fact that he gives personal supervision to his affairs only half the year on an average. He has the faculty of selecting capable supervisors.

Dairyman Vanderbilt makes a large and steady profit, and he owns the cow which holds the world's Jersey record for milk and butter production; Nurseryman Vanderbilt has the largest arboretum or nursery for the propagation of trees and shrubs in America; Forester Vanderbilt has the most extensive hardwood reserve in the eastern part of the United States.

Uses His Own Crops.

As a farmer his success can not be measured commercially, because the crops he makes are not sold, but used on the estate; but there is no more scientific farmer. He uses the best methods and gets the best results.

The Vanderbilt dairy was designed in accordance with the most up-to-date sanitary methods, and it and the creamery are very pleasing from an architectural standpoint. The cow barns house 225 Jerseys—there are only Jerseys on the estate—and elsewhere are some 50 dry cows, calves and bulls. They are descendants of stock imported between 1890 and 1900 from the island of Jersey.

New Milk Record.

The jewel of his cattle is Kolo's Catherine, No. 296215. In the 120-day dry period from January 24 to May 26, inclusive, Kolo's Catherine eclipsed the record previously held by Loretta D. No. 141708, for this period, and at the same time established a new one-day record. She produced 6,086 pounds of milk; butter fat, 287.2 pounds; estimated butter, 337.94 pounds. The day record was 66.56 pounds of milk, which tested 3.56 pounds of butter.

Excessive care is taken to insure milk purity. Cement floors are washed with hose, each cow is thoroughly washed and sponged and the milking is done by men who wear sterilized suits and are examined physically once a week by physicians of the Asheville Milk Commission as well as daily by the superintendent of the dairy. The milk is carried from the barn by overhead trolleys to the creamery, where it is received in refrigerated rooms pasteurized and bottled.

HONEYMOON OF JIM THORPE TO BE WORLD WIDE

Famous Indian and Beautiful Bride to Have Unique Wedding at Carlisle.

LOS ANGELES, Oct. 4.—Suggesting a rare color print of Minnehaha from a de luxe edition of Hiawatha, Miss Margaret Iva Miller, who inherited her rich coloring and vivid beauty from Cherokee ancestors, yesterday blushingly confirmed the recent report that she is to become the bride of Jim Thorpe, the world's greatest athlete and famous member of the New York Giants baseball team. Miss Miller will leave shortly for Carlisle, where the wedding is to take place October 15.

These two descendants of the original Americans—Thorpe is of Sac and Fox descent—will enjoy a most original honeymoon trip. They will go around the world on the baseball tour which is to be made by the Giants and White Sox.

The Indian ancestry in Miss Miller's case has been almost submerged by several generations, but is preserved as a proud tradition. Now and then in respect to these traditions she unwinds her masses of dark hair, puts on a head band with a feather, a few beads and a pair of moccasins, and plays at being princess of the tribe.

Had it not been for Jim Thorpe and his wonderful feats of speed, strength and skill on the athletic field at Carlisle this Indian maiden might have been dispelling care and trouble from many a weary brow. She had studied to become a nurse and was approaching entrance into that profession when she sat in the grandstand at Carlisle one day and cheered for every victory of Thorpe's. They met that day and that was the day they fell in love.

Miss Miller graduated last year. She waited for Jim to make good on the baseball team and now that he has done so she will keep the promise made three months after she first met him.

Thorpe has a string of medals that would supply an old-time tribe with wampum and leave them no currency problem. Miss Miller wears world championship trophies for buckles on her slippers. And with all the prospects of a famous husband, a tour of the world with a victorious baseball team, and other things that young girls do not have, the one happy anticipation of this little Indian girl is to have a little house somewhere just like a California bungalow where she may cook and wash dishes and do other homely and practical things.

"That's honest," said Miss Miller, when she talked of a home. "I really wish that Jim and I were going to settle down somewhere in a cozy little place instead of making this trip around the world. I appreciate the fact that it will be a great opportunity to see the world and to study and learn things that I would not get elsewhere.

FOR CONSTIPATION, TORPID LIVER, HEADACHE, DYSPEPSIA--DIME A BOX

Turn the rascals out—the headache, biliousness, indigestion, constipation, the sick, sour stomach and foul gases—turn them out to-night with Cascarets.

Don't put in another day of distress. Let Cascarets cleanse and sweeten your stomach, remove the sour, undigested and fermenting food and that misery-making gas; take the excess bile from your liver and carry off the decomposed waste matter and constipation poison from the bowels.

A Cascaret to-night will straighten you out by morning—a 10-cent box keeps your head clear, stomach sweet, liver and bowels regular, and you feel buily for months. Don't forget the children—their little insides need a good, gentle cleansing, too.

CANDY CATHARTIC
Cascarets
10 CENT BOXES—ANY DRUG STORE
ALSO 25 & 50 CENT BOXES
WORK WHILE YOU SLEEP

Eagles' Drum Corps to Accompany Georgia Delegation to National Conservation Fair.

With every man prepared to boost Atlanta for 24 hours without intermission, between 200 and 500 business and professional men, headed by the famous drum corps of the Fraternal Order of Eagles, will leave Atlanta on a special train Monday at midnight to attend the celebration of "Atlanta Day" at the National Conservation Exposition at Knoxville on Tuesday, October 7.

Knoxville will be prepared for the coming of the Atlanta boosters, and the officials of the exposition are planning to make "Atlanta Day" the gala event of the big fair. In a letter written to Colonel Robert J. Lowry, chairman of the Chamber of Commerce "Atlanta Day" committee, T. A. Wright, president of the exposition, declared that the management of the fair will make every effort to give Atlanta's who attend the celebration the time of their lives. The town and the exposition grounds will be thrown wide open for the Gate City delegation, and a special program is being arranged for their entertainment.

Colonel Lowry Heads Party.

The Atlanta delegation will be headed by Colonel Lowry, and E. Walter Tripp, chairman of the committee appointed by the Eagles to arouse enthusiasm and aid in getting the crowd, will be in charge of the drum corps. The latter organization is expected to attract a great deal of attention. No drum corps in the South presents a more attractive appearance than do the Eagles, and in their resplendent uniforms they expect to march at the head of the Atlantans and shower the Knoxvillians how things are done in the New York of the South."

The drum corps is planning some things that they are confident will make the Tennesseeans open their eyes. A parade will be held from the railroad station to the heart of the city as soon as the delegation arrives in Knoxville, and during the day other parades will be held in various parts of the town and the exposition grounds. At the fair the drum corps will also drill, for the amusement and entertainment of the fair visitors.

Colonel Lowry, as chairman of the Chamber of Commerce committee, has issued a final "call to arms," requesting all Atlantans who can possibly make the trip to be on hand when the special leaves Monday at midnight.

Great Chance to Boost.

"It will be a grand opportunity to boost Atlanta and show the world in general, and Tennessee in particular, what a great city we have," Colonel Lowry said. "Every man who can possibly do so should arrange to make the trip. Even if there were to be no chances to boost Atlanta, the trip would be distinctly worth while, for the fair this year is better and bigger than ever before. The marvelous resources of the Appalachian region and the necessity for conserving them are presented in a magnificent manner. I have just returned from a visit to the fair, and was very much impressed with its magnitude and possibilities.

"The officials of the fair association are very friendly to Atlanta, and are going to do their best to entertain us properly. I hope to see not less than 300 boosting Atlantans in Knoxville next Tuesday, and have high hopes that the crowd will number 500. The presence of the Eagle Drum Corps is going to aid us a lot in making Knoxville sit up and take notice, and the fact that they are going will increase 50 per cent our chances of making the big day a success."

After Big Crowd.

Colonel Lowry stated Saturday that the amount necessary to take the drum corps to Knoxville—$150—has been raised, and nothing remains to make the day a success but the presence of a large crowd of enthusiastic Atlantans.

Most of the funds to enable the drum corps to make the trip were raised by Walter Tripp, chairman of the drum corps committee, who has been one of the most sincere boosters for "Atlanta Day" the movement has had. Both Colonel Lowry and Mr. Tripp and the members of their committees expect to spend Monday urging their friends and fellow members of the Chamber of Commerce and Eagle fraternity to make the trip to Knoxville and aid in the good work of boosting Atlanta.

This Invention for Rupture Sent On 60 Days Trial

Won't Cost You A Cent If The Two Months Test Doesn't Prove All Our Claims



Away With Worth'less Trusses Like These

You can make a thorough prove-it-to-you test of this guaranteed rupture holder without having to risk a single cent.

Well send it to you for sixty days trial—practically lend it to you that long—just to let you see for yourself how it takes all the misery out of being ruptured.

If it doesn't keep your rupture from coming out or bothering you in any way—in spite of any work you do or any other strains—then it won't cost you a penny.

The Only Thing Good Enough To Stand Such a Test.

A mere try-on—like at a drug store—can't possibly prove whether a truss or anything else for rupture is going to do any good.

That is why we offer a real trial—a safe test. A truss may seem all right the first week or so and then prove utterly worthless.

But you can't possibly make a mistake after sixty days' trial.

Just put in only one thing or any kind for rupture that you can get on such a long trial—

Only one thing good enough to stand such a long and thorough test.

That is our guaranteed rupture holder—the famous Cluthe Automatic Massaging Truss.

Made On New Principles.

The Cluthe Truss is so radically different from everything else for rupture that it has received eighteen separate patents. Made on an absolutely new principle—

One that so thoroughly proves its merits in nearly 500,000 cases that surgeons in the U. S. Army and Navy and physicians in all parts of the world have recommended it instead of alarming operation.

Will Save You From Operation.

A rupture can't possibly be relieved—can't even be held—unless the muscles—nature's protection against all strains and—constantly kept from coming out. Just as a broken bone can't knit unless constantly held together.

And that is the cause of making elastic or spring trusses—not one in twenty ever holds successfully—they sooner or later make operation absolutely necessary instead of preventing it.

But remember the Cluthe Truss is guaranteed to hold—and won't cost you a cent if it doesn't—in addition it provides the only way ever discovered for overcoming the weakness which is the real cause of rupture.

It does that entirely automatically—without attention whatever from you—And has thus brought complete recovery in thousands of cases that seemed hopeless, and has saved thousands of people from having to risk their lives under the surgeon's knife.

No Belt, No Leg-Straps, No Springs.

The Cluthe Truss does away entirely with the curse of wearing belts, leg-straps and springs. People who have tried it say it is as comfortable as their clothing. And it is waterproof—will hold in the bath. Also perspiration proof—can be washed clean.

Get World's Greatest Rupture Book

Don't send any money—don't take any risk. Just write for our free book and find out all about it. This scientific book—illustrated, 64 pages, 80 separate articles, and 25 photographic illustrations—is full of facts for the ruptured men who have tested it and have voluntarily indorsed it—and tells how you can get it on sixty days trial—and how little it costs if you keep it.

Write for this book today—or, say in a letter or postal: "Send me your book" and we'll take only a minute and may save you from paying out a good many dollars and save you from years of misery.

THIS BRINGS IT—

Box 724—CLUTHE COMPANY
125 East 23rd St., NEW YORK CITY
Send me your Free Book and Trial Offer.
Name .....
Address .....

MAN OF 80 LAUGHS, THAT'S WHY HE'S 80

W. Howard Smith Sends Out Cards for Birthday Party. Hours, From 7 to 9.

When the friends of W. Howard Smith gather at his home, No. 484 Spring street, Friday, to celebrate his eightieth birthday, they will be helping him to enjoy a good joke on themselves.

Mr. Smith can afford to laugh at them, and at the world, and at everything. Two or three times since early last summer he has been ill, so ill that his friends have counted him as one of the dear departed. But each time he was up again and brighter than ever.

Just like a rubber ball," said one of his friends yesterday.

Mr. Smith enjoys a good laugh. It is just because he has laughed so much, he thinks, that he has lived to give an eightieth birthday party. And it is because he so enjoys a joke that he is giving the party next Friday.

W. Howard Smith is one of the oldest residents of Atlanta, both in point of age and term of residence He has been associated for many years with the American Can Company, and is in active service even now. There will be many present at his party, because he has many friends.

The cards that he sent out for the party show that it will be no wildly gay function of the wee sma' hours. "From 7 to 9 o'clock" are the hours specified, befitting an eightieth birthday.

CHINA FACTORY TO ROB GRAVE ROBBERS OF JOB

Skeletons of Porcelain Will Be Made, Guaranteed To Be as Good as Originals.

SAN FRANCISCO, Oct. 4.—In the future when the specialist or the college wants a nice, guaranteed skeleton, it won't be necessary for someone to take a shovel and rob a grave.

One of the porcelain factories in Richmond is going to extend its activities beyond manufacturing plumbers' ware and turn out skeletons of fine china that will stand the test for accuracy with the natural articles.

Richmond has gained some glory through her diversified industries, but she never expected to compete with the grave robber and drive him out of business.

One of the three porcelain factories here has taken a contract to turn out some real nice skeletons for a specialist and will go regularly into the business. The molds for the vertebrae are now being made by experts and the ribs and femurs, and so forth, will soon be ready for casting. With all these molds ready, the industry will be launched. This will be the highest-priced china turned out of this factory.

"It really isn't such a hard job," said the foreman of the factory. "The main thing is to get a correct original for the molds. Good china makes a better skeleton, anyway, as it is easier to clean. Yes, it breaks a little easier, but you know we have to have a chance to keep working."

'Devil' Anse Hatfield Hit by Stage Fright

West Virginia 'Bad Man' Scared When He Faces Vaudeville Audience First Time.

CHARLESTON, W. VA., Oct. 4.—"Devil" Anse Hatfield, aged 74, the most picturesque of the West Virginia mountain feudists, was attacked by stage fright last night when he made his initial appearance at a local theater. When he recovered his composure, he related his story of "platform troubles" in the West Virginia and Kentucky mountains.

"I got the name of 'Devil' Anse while I was in the Civil War," said the feudist. "I always tried to treat my fellow-men as I would like to be treated, but some of them, it seemed to me, wouldn't let me treat them that way. I had to keep some of that sort away from me with my guns."

Girlish, Wrinkle-Free Skin Easy to Have

(From Pilgrim Magazine.)

Since its remarkable astringent and tonic properties became known, clever women all over the world have been using the saxolite face bath to "tone up" their faces, remove wrinkles and drive flabby cheeks and neck back to normal. After using the solution, the face immediately feels much firmer. The skin tightens evenly all over the face, thus reducing lines and sagginess. The formula is: Powdered saxolite, 1 ounce, dissolved in witch hazel, ½ pint. Another wonderful facial beautifier and rejuvenator that has become quite a rage in the United States, as in Europe, is mercolized wax. Druggists report a great demand. The wax literally absorbs a sallow, blotchy or withered complexion, giving the fresh, vigorous, healthy-hued young skin underneath a chance to "breathe" and to show itself. Applying the wax at night, like cold cream, washing it off mornings, will completely renovate a poor complexion in a week or ten days. One ounce usually is sufficient.—(Advt.)

Pellagra Sufferer! We hold out Health to you



Baughn's Pellagra Remedy will positively heal you, make you well and strong again, we guarantee it. It relieves the most distressing symptoms within a few days and never fails to cure within a few weeks or months if used according to our plain, simple directions.

WRITE FOR OUR FREE BOOK

It tells you how you may recognize Pellagra, about our Remedy and cost, tells you how to order, gives testimonials and Our Money Back Guarantee, a guarantee which the Central Bank & Trust Co., Jasper, Ala., guarantees.

Write To-day! You Take No Risk! You Can Be Healed! Don't Delay!

AMERICAN COMPOUNDING CO., Box 587-D, Jasper, Ala.

See This Key?

It's Going to Unlock the Treasure House of Facts About Our Magic Southern California

GET ONE WITHOUT FAIL

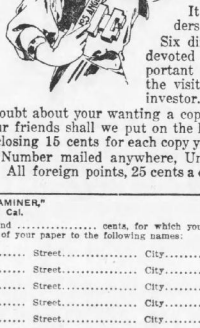

The Tenth Anniversary Number of the Los Angeles "Examiner" will be out Wednesday, December 24th.

It will be a remarkable edition.

It will tell you everything worth knowing about the busiest and most beautiful place on the continent.

It will show all the wonders of a Wonderland.

Six different sections will be devoted to description and important information, from the visitor, the settler and the investor.

There is no doubt about your wanting a copy, the only question is, How many of your friends shall we put on the list? Please fill out the coupon below, inclosing 15 cents for each copy you want.

Anniversary Number mailed anywhere, United States or Mexico, 15 cents a copy. All foreign points, 25 cents a copy.

LOS ANGELES "EXAMINER,"
Los Angeles, Cal.

Inclosed please find ..... cents, for which you will please send the Tenth Anniversary Number of your paper to the following names:

Name..... Street..... City..... State.....
Name..... Street..... City..... State.....
Name..... Street..... City..... State.....
Name..... Street..... City..... State.....
Name..... Street..... City..... State.....
Name..... Street..... City..... State.....

ATLANTA CONFIDENT OF 1914 BANKERS' MEETING

Southern Delegation Solid in Support of This City and Will Make Effort to Have Sessions Held Before Cotton Crop Movement Begins.

"New York to-day will be host to a strong delegation of Atlanta bankers and their friends from all over the South on their way to the annual convention of the American Bankers' Association, which opens in Boston to-morrow, and which the Atlantians expect to bring to this city in the autumn of 1914.

Some of the Atlantians sailed on the City of Savannah Thursday and will arrive in New York this morning. Many more departed Friday and Saturday by rail, not being able to spare the extra three days from their business that the sea trip would have required.

But whether they went by sea or by rail, all are enthusiastic "boosters" in the expectation of securing the 1914 convention.

Expect Easy Victory.

As a matter of fact, they expect very little competition, it is true that Atlantic City, N. J., is a late comer in the race, but Atlanta's invitation was extended last spring, was well received, and carefully considered. Colonel F. E. Farnsworth came to Atlanta and inspected the hotel facilities, pronouncing them better than New Orleans or Detroit's, both of which cities have entertained the bankers' conventions in recent years.

The matter is settled, the Southerners think. All the delegates from the South are backing Atlanta for 1914, and, if necessary, stand prepared to make a trade with the Pacific Coast delegation, promising to get the 1915 convention for San Francisco, in return for Western aid for Atlanta in 1914.

Would Change Date.

So sure do the Atlantans feel that already they are turning their attention to an effort to get the convention date changed from October to September. October finds the Southerners in the midst of the cotton season, "up to their ears" in work, and many of them, for that reason, unable to attend the great gathering.

September, they believe, would suit everyone as well and the cotton States much better.

The Convention Bureau and the Hotel Men's Association believe the city will be able to entertain the convention better in September than during October, because demands on the hotels will not be so heavy in the earlier month.

BUSINESS NOTICES.

Get Rid of Piles at Home

A Simple Home Relief Is Pyramid Pile Remedy. Send for a Free Trial Package and Get Almost Instant Relief.

If you want to prove to yourself beyond all doubt that you can make piles disappear quickly, right in the privacy of your own home, then by all means send coupon below.

Don't suffer in agony, when investing in this coupon you can act absolutely prove to your own satisfaction that Pyramid Pile Remedy is exactly what thousands of sufferers have always found it to be.

No matter how you suffer, you must try this great and quick relief for piles. If you do not care to wait for our trial package of actual proof, go to any druggist and buy a package, price 50 cents. Send this coupon right now.

FREE PACKAGE COUPON

Pyramid Drug Co.,
414 Pyramid Bldg., Marshall, Mich.
Send me a free trial package of Pyramid Pile Remedy in a plain, unmarked, confidential wrapper. I agree to use same as directed.

Name.....
Street.....
City..... State.....

WOMAN, HELD AS SLAYER OF HUSBAND, GIVEN BAIL

BIRMINGHAM, Oct. 4.—Mrs. Zilla Butler, arrested several weeks ago on a charge of killing her husband, Robert R. Butler, to-day was allowed bond of $2,500 at a habeas corpus hearing before Judge Green in the Criminal Court. Butler and his wife had separated and the husband went to the home of the woman, when, in a scuffle over his pistol, he was shot and killed.

Bishop Knight Going To Sewanee College

Former Atlanta Rector Accepts Vice-Chancellorship of University of the South.

Bishop Albion W. Knight, head of the Episcopal Church in Cuba, and former rector of St. Philip's Cathedral in Atlanta, has reconsidered his refusal to accept the vice chancellorship of the University of the South at Sewanee, Tenn., according to advices received in Atlanta Saturday.

Bishop Knight refused to accept the post because the trustees failed to comply with certain conditions. It is understood, however, that these conditions, which included the raising of a sum of money for the proper support of the institution, have now been complied with.

Bishop Knight's transfer probably will be authorized when the House of Bishops convenes next week in New York.

Mitchell, Alleged Fraud, Free on Bail

Fights Return to Taylor County by Application for Writ of Habeas Corpus.

R. F. Mitchell, of Kirkwood, accused as a lumber swindler, who has been arrested several times on warrants from different Georgia counties, is free again on bond of $500 pending the hearing of an application for habeas corpus before Superior Court Judge Bell. The hearing is scheduled for next Wednesday morning at 9:30 o'clock.

Mitchell is fighting to prevent being taken back to Taylor County, from whence came the warrant that brought about his latest arrest Friday by Detective Hoover. Mitchell is charged with cheating and swindling. The warrant was taken out by M. O. Bryant, proprietor of a sawmill.

Aid Asked to Send Ill Youth to Cuba

King's Daughters Seek Fund for Cuban Who Pleads to Die in Old Home.

The Georgia Libby Circle of the King's Daughters has issued an appeal for contributions to send Gabriel Gallarro, a young Cuban, who is penniless, ill, home to his mother. The young man has been a charge of the circle for more than a year, and there is little hope for his recovery.

Young Gallarro is a graduate of Emory College, receiving his education there through the generosity of a friend of Bishop W. A. Candler. After finishing college he secured a position in the freight department of the Western and Atlantic Railroad, where he worked until he became ill.

JUDGE NEWMAN TO CELEBRATE 90TH BIRTHDAY

Declines to Retire on Full Pay. Banquet at Capital City Club Planned by Friends.

The honor due a veteran of more than 30 years' distinguished service will be rendered Judge W. T. Newman, of the United States District Court, October 25, when a banquet will be held at Capital City Club.

The banquet nominally will celebrate Judge Newman's seventieth birthday, but will mark, in conjunction with his anniversary, his decision to remain in active service as judge in spite of the Federal regulation by which he is entitled to retirement on full pay.

In reaching this decision, announced soon after his birthday, the judge was strengthened in his own desires by the request of many lawyers practicing in his court and of many citizens residing in the Northern District. Several requests were filed in formal petitions.

Details of the banquet have been considered, classified and assigned to committees, as follows:

Committee on Arrangements—Albert Howell, chairman; J. D. Little, Reuben Arnold, Alex C. King, R. C. Alston, Alex W. Smith and J. W. English.

Invitation Committee—J. D. Little, chairman; C. T. Hopkins, Marion Smith, H. K. W. Palmer, Shepard Bryan, W. C. Colquitt and Harold Hirsch.

Reception Committee—Alex C. King, chairman; J. Carroll Payne, Burton Smith, S. H. Atkinson, Harrison Jones, S. N. Ivins and Hamilton Douglas.

Finance Committee—Alex W. Smith, chairman; E. Watkins, D. W. Rountree, H. C. Peeples, E. E. Pomeroy, W. R. Brown and W. A. Wimbish.

Committee on Program—R. C. Alston, chairman; Morris Brandon, A. J. Orme, E. R. Black, Madison Bell, Hollis Randolph and Eugene Dodd.

Committee on Local Bar—Reuben Arnold, chairman; John W. Moore, T. R. Felder, George Westmoreland, A. Meyer, W. R. Hammond and Cam Dorsey.

Committee on Citizens—J. W. English, chairman, J. G. Oglesby, J. S. Gray, Clark Howell, Dr. W. S. Elkin, R. F. Maddox and R. J. Lowry.

FORMER MAGISTRATE HELD ON FEE-GRABBING CHARGE

AUGUSTA, Oct. 4.—Former Magistrate John Griffin, of Columbia County, was arraigned before Judge Henry C. Hammond, of Superior Court, to-day on three charges of improper conduct in office. Griffin was indicted in Columbia County on a charge of assessing and collecting costs and fines contrary to the Constitution of Georgia. Judge Hammond fixed bail at $5,000.

AUTO FIXTURES MEN EAGER FOR SPACE IN SHOW

Few Are Kept From Making Plans Because Factories Are Slow Turning Out 1914 Cars.

Practically every dealer in automobiles and their fancy fixings has signed an application for space at the November automobile show to be held in the Auditorium.

The few who are holding out are in both cases because they haven't been turned out of the factory and may not arrive in time.

One Atlanta dealer whose company is putting out a new six-cylinder for next season has been sending telegraph offices busy imploring headquarters to finish at least one new model in time to express it to the Atlanta show.

Most of the manufacturers have their new lines ready, but as the Eastern shows are not given until spring several of them have delayed putting out their new designs.

"Cut-Out" Chassis To Be Shown.

Nearly every manufacturer will show a "cut-out" chassis this season, and it is here that a purchaser has his best opportunity to see just how an engine works. Half the cylinders are cut away, leaving pistons and valves exposed, and with any motor operating the mechanism one can watch the wheels go round and see exactly what makes the auto move when the gasoline explodes.

Chairman J. D. Little, some people, even owners, know about cars," said one mechanician Saturday. "I was showing a cut-out motor last year to a physician who has driven a big car successfully for several years. He watched everything, asked many questions, and when he turned away remarked:

"I've been running my car without trouble for years, and I'm going to confess now that I never actually knew before just what happened under the hood when I turned on the juice."

Sousa to Play New Music.

"I think that is a tribute to the mechanical perfection of the modern automobile—that a man can operate one just by following directions, without having to take a college course in mechanics."

Letters from the Manager of Sousa's band say the march king will bring a lot of new music this season. Numbers he has prepared for his winter tour from coast to coast. The manager says John Philip Sousa is looking forward to his Atlanta visit with pleasure.

The eccentric bandmaster made many warm friends here when he brought his band to the Cotton States Exposition in 1897, and he renewed these friendships a few months ago when he visited Atlanta for a clay pigeon shoot. Sousa prides himself on his ability with a shotgun, and was a competitor at several Southern shoots this summer.

Pomeroy to Quit Militia, Is Report

Resignation of Fifth Regiment Colonel Expected Within Two Weeks. Now on Leave.

Desirous of devoting his entire time to the practice of law, Colonel E. E. Pomeroy, commanding the Fifth Regiment, Georgia National Guard, will sever his connection with that organization within two weeks, it is authoritatively stated in military circles.

Colonel Pomeroy is detached from service at present on a leave of absence until October 17. His resignation, it is understood, will be tendered before that time.

The question of Colonel Pomeroy's successor will be settled by vote of the field and line officers of the regiment. Colonel Pomeroy has been a member of the National Guard for more than fifteen years.

Nothing in a Name! Just Look at These!

Mr. Economidy, Mr. Kicker and Mr. Pilate Are Business Men Visiting Atlanta.

Introducing—

Mr. H. Economidy, of New York, at the Hotel Ansley.

Mr. A. Kicker, of Savannah, at the Piedmont, and

Mr. P. D. Pilate, of Norfolk, at the Aragon.

So far as is known, Mr. Economidy has no connection with the high cost of living. Mr. Kicker is not a kicker, and Mr. Pilate is not a relative of Pontius. They are ordinary business men, with extraordinary names, spending a quiet day in Atlanta.

Popular Prices for Opera in English

Oscar Hammerstein Plans to Give All Opportunity to Hear Notable Singers.

NEW YORK, Oct. 4.—Oscar Hammerstein is to give opera in English this season at popular prices, as well as in French and Italian, at prices ranging up to $5 a seat.

A list of notable singers in English, headed by Orville Harrold, was announced to-day.

He will give Tuesday and Thursday evenings and Wednesday matinees to English performances and Saturday evenings to Italian and French, at prices from $2 to 25 cents.

AUTO HITS DELIVERY WAGON; RAINS BROKEN GLASS

P. L. McAndrews, a grocerman, No. 2 Hurt street, and Sar L. Hickman, one of his clerks, narrowly escaped injury when an automobile in which they were riding crashed into a delivery wagon on Decatur street, in front of police headquarters Saturday night. The windshield of the automobile was smashed and the two men were showered with broken glass. The wagon belonged to Sam Gold corner of a defective axle at No. 111 Decatur street.

Captain J. F. Burke To Talk to D. A. R.

Will Recite History of Old Guard and Incidents of Their Spring Trip.

Captain Joseph F. Burke will talk before the United Daughters of the Confederacy at their next meeting, which will be held in the Woman's Club Thursday, October 9.

Captain Burke will tell of the trip taken by the Old Guard in the spring and will give a history of the organization.

Besides the talk by Captain Burke, there will be a musical program and reports of the officers of the society.

Delegates from the Atlanta chapter will be appointed to attend the big convention which will meet in New Orleans. This convention will gather together thousands of Confederate Daughters from all over the United States.

MRS. GEO. SHARP, 76, HAPPILY FETED

Scores of Friends Congratulate Popular Atlanta Pioneer at Merry Birthday Party.

Mrs. George Sharp's birthday party was a great success. When you get to be 76 years old, as is Mrs. Sharp, and find that you have friends by the score for every year, as Mrs. Sharp has, your birthday party can not be the mild, conventional affair. And when you are as young in spirit as if seventy of the years have made no difference, the party becomes an event.

Such was Mrs. Sharp's Saturday afternoon, at which Mrs. G. A. Howell, Sr., was hostess. It was held at the residence of Mrs. P. D. McCarthy, in West End, and the Pioneer Women made up the bulk of the guests.

Tea was served, and toasts in honor of Mrs. Sharp were delivered by most of the guests. In particular was a poem, dedicated to Mrs. Sharp by Mrs. Robert Blackburn. And everyone had flowers for her. A conveyance was necessary to bear them to her home.

Mrs. Sharp has lived in Atlanta half a century, coming here directly after the battle of Atlanta.

More Than 100 Prizes For Big Poultry Show

Premium List for December Exhibition Complete by Southern International Management.

With more than 100 prizes listed the premium list for the annual exhibition of the Southern International Poultry Show was issued Saturday afternoon, and will be mailed to anyone requesting it from T. M. Poole, No. 52 Inman Building.

The list provides for 100 silver cups and cash prizes of $100, $50 and $25. It was announced Saturday that entries will be limited to 4,000 birds, because of limited floor space. The show will be held in the Auditorium the first week in December.

Your New Fall Suit!

If made by the "Dundee," will be strictly "UNION MADE," which means by the most skilled workmen in the business, and under ideal sanitary conditions. Over 500 pure wool, handsome new Fall Fabrics to select from.

Any Suit or Overcoat in the House Made to Your Individual Measure for $15.00 Satisfaction Guaranteed

$15

HERE IT IS!

SPECIAL ORDER CLOTHING BRANCH ISSUED BY AUTHORITY OF UNITED GARMENT WORKERS OF AMERICA 6.318.240 MADE TO ORDER

IT'S ON EVERY DUNDEE Garment

Demand the UNION LABEL Your'e Entitled to it!

Order a "Dundee" and You're Sure of getting an All-Wool, Perfect-Fitting UNION-MADE Garment.

"On the Corner"

Dundee WOOLEN MILLS

75 Peachtree, Corner Auburn Ave.

Dreams of Beauty Come True

Don't Despair Because of Pimples or Blackheads—Stuart's Calcium Wafers Will Cure the Worst Case Within a Week.

All your dreams of a beautiful, clear complexion can be made to come true. It makes no difference how spotted and disfigured your face may be with pimples, blackheads, eczema or liver-spots, you may reclaim your heritage of good looks. There are thousands of people to-day whose fresh, clear faces are a living proof that Stuart's Calcium Wafers do cure pimples and cure them to stay. A few months ago their faces were perhaps in even worse condition than yours—yet in the course of a week, at the most, they had the supreme satisfaction of finding every pimple gone.

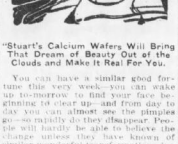

"Stuart's Calcium Wafers Will Bring That Dream of Beauty Out of the Clouds and Make It Real For You.

You can have a similar good fortune this very week—you can wake up to-morrow to find your face beginning to clear up—and from day to day you can almost see the pimples go—so rapidly do they disappear. People will hardly be able to believe the change unless they have known of similar wonderful transformations due to Stuart's Calcium Wafers. It is but not been so frequently proved, it would seem almost impossible to cure pimples of so long standing in the few days necessary with Stuart's Calcium Wafers.

Stuart's Calcium Wafers cure pimples and similar eruptions by thoroughly cleansing the blood of all impurities. With a pure blood supply it is simply impossible for a pimple to remain on your face. And the invigorated blood will replace your sallow skin with the delicate, glowing colors of a perfect complexion.

Don't delay a measure so important to your happiness. Your self-respect demands that you avail yourself of this remedy that thousands have proved before you. Get a 50c box of Stuart's Calcium Wafers of your druggist to-day. Make your dream of beauty come true.

Wanted!

Perfectly healthy men and women who will voluntarily submit to an experiment which may lead to temporary or permanent impairment of health, or possible death.

This experiment to be conducted with the coffee drug, "caffeine."

Would You Apply for the Job?

Thousands are trying the experiment every day in spite of the fact that physicians and Government experts have proven:

That the average cup of coffee contains about 2½ grs. of caffeine;

That caffeine is attributed to be one of the principal causes of headache, biliousness, heart disease, indigestion and kidney, liver and bowel trouble;

That caffeine in doses as small as that contained in two average cups of coffee has killed rabbits, guinea pigs and other animals at the laboratories of the Gov't in Washington and elsewhere.

To be sure a guinea pig or a rabbit may weigh but a pound or two, while the average human may weigh 100 times as much.

A few cups of coffee or a single cup (according to the resistance of the individual) will not kill, but the poison is there and can be added to day by day.

That's why so many coffee drinkers suffer from headache, dizziness, indigestion and other symptoms referable to the poison effect on heart, liver, nerves, kidneys and stomach.

If you know coffee has no bad effect in your particular case and you like it, why, bless your heart, stick to it, but if coffee drinking leaves its tell-tale mark by some symptoms of physical discomfort or peace of mind, it's a good idea to stop and use

POSTUM

This pure food-beverage, made of prime wheat and the juice of Southern sugarcane, makes a rich, seal-brown blend turning to golden-brown when cream is added, which tastes much like real Oriental Java but is absolutely free from the coffee drug, "caffeine."

Postum comes in two forms. One, called Regular Postum, must be boiled full 15 minutes.

The other, Instant Postum, is in powder form and a level teaspoonful in a cup of hot water makes the beverage instantly. Grocers keep both kinds.

"There's a Reason" for POSTUM



THE NEW SUN IN THE TOBACCO WORLD.

Instantly distinguished from all other tobaccos by its FRAGRANCE.

And by the finest, mellowest, ripest flavor ever developed from the wonderful Burley leaf.

Smoker after smoker tries it and says: "I've struck gold at last!"

TRY IT YOURSELF!



Convenient Packages

The Pound Humidor—
The 10 Cent Tin—
and the Handy Half-Size 5 Cent Tin.

For Pipe and Cigarette.

EVER-LASTING-LY GOOD

A Song of Sixpence

(*Continued from page 5*)

"We're going to be married in June," she heard Katie saying.

Emmy got up—she had been lying on the bed in the room they occupied jointly—and began to take off her shoes. "How much does he make?" she inquired absently.

Katie seemed annoyed. "What difference does that make?" she asked in an aggrieved tone. "He loves me."

"You'll have to have something more to live on than that," Emmy pointed the remark by holding out the shoe she had just taken off and looking at it ruefully. "You'll have to have shoes, for one thing, and so will I, though I don't know where I'm going to get them." She threw the shoes spitefully into the corner and began to take off her waist.

Katie sat down on the edge of the bed. "What's the matter, Emmy?" she asked. "You're not angry, are you, because you haven't been asked? You know I've always told you if you'd only be a little more agreeable—"

"Katie, you're silly. I wouldn't marry Harvey for anything."

"Why not? Isn't he good enough for you?" This disparagement of her husband-to-be made Katie angry.

"Now, Katie, don't get peevish. I like Harvey immensely, but, speaking for myself, I really think I'd rather marry a man with a little more money."

"Money isn't everything. Harvey's so good, and I—I love him." There was a note of feeling in Katie's voice that made Emmy turn.

"I know, dear, but—oh, well, don't you see? Look at mother. She and father were just like you and Harvey once. She was pretty, too—I've seen her picture—and he was—well—different. Father's a pig. All they've got to show for it is us, and we've got to turn around and do the same thing all over again. I won't, for one." She strode up and down the room excitedly, her beautiful body, freed from its restraining garments, moving with the supple grace of a fawn.

Katie looked at her sister in astonishment. "Good heavens, Emmy, how you do talk! You've got to marry somebody, haven't you?"

"Why?"

"Oh, well, you've got to live."

"I want to do more than just—live."

"And a woman wants a home, and—and children."

The idea of wanting children had not occurred to Emmy. It was a matter to which she had never given any particular thought. "Do you really want children, Katie?" she asked, surprised.

"Of course I do." Katie blushed slightly. "And so does Harvey. He loves them."

Emmy made no reply. She stood before the mirror and began to comb out her long, heavy hair. Presently Katie spoke. "Don't you ever intend to marry, Emmy?"

"Yes—when I can find a man who will give me what I want."

"I suppose you mean money."

"Yes—money—for one thing. It's no harder to care for a man who has money than for one who hasn't. Ought to be easier, it seems to me."

"Huh! That kind don't marry girls like us."

"How about Maude Evans?"

"Emmy, for goodness' sake, don't talk about that creature. Everybody in town knows what she was."

"I don't know anything of the sort, and neither do you. People say so, I know, but maybe they're only envious because she's got an auto."

Katie refused to continue the argument. "Well, Emmy," she said, "I hope you're not going to be like her. I hope you marry some good man, who will take care of you and give you a nice little home. You won't be happy till you do."

"Don't worry," Emmy laughed, looking over her shoulder at her sister. "I'm not going to die a virgin."

Katie turned, horrified. "You're awful, Emmy!" she gasped. "How can you say such things!"

"Why," asked Emmy, her mouth full of hairpins, "there's nothing wrong in that, is there? If I'd said 'old maid,' you wouldn't have said a word. It's the same thing, isn't it?" She stretched her long arms above her head, drew a deep breath, then let it escape slowly from her lips. It was not a sigh, but rather an expression of conscious power. She looked at herself in the glass and smiled approvingly. "There oughtn' to be any danger, I should think," she said. "I could be married in a week, if I wanted to, but I'm not going to make a fool of myself."

She threw her arms about her sister and gave her a great hug. "I'm so glad about you and Harvey, Katie. It's splendid. Let's go to bed."

CHAPTER III

It wanted two weeks to Easter, but already the trees were putting forth a brave show of green. On warm, southern slopes the grass sparkled in the sun like huge splashes of emerald. All nature seemed arraying itself in gayer garb, as though trying to cover up and hide the dull-brown of winter. Even in the human breast the desire for a brighter and livelier exterior made itself felt. Business at the Borden store had never been so brisk, the number of customers never so large. Hats, with violets, with lilacs, with flowers the colors of the rainbow, that never were on land or sea, traveled to the four quarters of the town in large, important-looking boxes. Smart foulards, linens, silks and satins went scurrying here and there in obedience to the power of the almighty dollar.

Katie, with savings long hoarded for the occasion, invested in a pair of new ties, a clam-shell hat and a suit of green etamine marked down to $10.98. Emmy, who, never saved anything, and spent what little she had on Katie, turned her last year's blue serge skirt and invested in a bunch of artificial flowers which she stuck coquettishly on one side of her old straw. The result did not please her, but she laughed and consoled herself by thinking of all the wonderful things she was going to have, some day. She adored beautiful clothes, but she could not bring herself to wear cheap finery, so she contented herself with none.

Poor Mrs. Moran, knowing the instincts of the girlish heart, produced from her worn purse a five-dollar bill, which she had saved through many weeks of "doing without" and gave it to Emmy, with a patient smile. "Get yourself some—some shoes, dear," she said, pathetically. "There's a sale at Borden's this week—three dollar ties at $1.98. And you really ought to have a new waist." Emmy might have added, "and stockings, and underwear, and a suit, and hat, and gloves, and all else besides," but she never willingly hurt her mother, so she kissed her instead, and went downtown and bought two pairs of shoes—the second pair for Mrs. Moran, and invested the balance of the money in a bottle of perfume. She loved perfume, and Katie usually depended on her for her supply.

The two girls, after helping their mother with the housework in the morning, were in the habit of going downtown in the interval between breakfast and dinner, the latter meal occurring at one o'clock. They generally ended up at Borden's, not because they intended to buy anything, but because it was an objective point—a place where they might feast their eyes upon the newest Paris creations, and, of late, a place where Katie and her fiancé might have opportunity to exchange a few words. Harvey was not so busy, in the hardware department, as were the clerks on the other floors; people for the time being had hardware enough, it seemed. Katie was thus often able to chat with him for half an hour or more, while Emmy investigated the latest styles in monkey-wrenches and tack-hammers, and pretended to be vastly interested.

On one of these occasions, bored beyond measure by the dullness of her surroundings, she crossed over to the shoe department on the other side of the basement, and in desperation began to try on ties. She had no thought of buying any—the $1.98 bargains still reposed at home in all their pristine glory—but it was interesting to see all the new styles, and play at buying, as though she were the wife of a millionaire.

She saw her quondam admirer, Mr. Brown, some distance away, waiting on a crotchety old countryman, and smiled amiably, out of an excess of good nature. He nodded an unsmiling acknowledgement of her greeting and turned his back.

Emmy had tried on a dozen pairs of ties, patent leather, suede, tan and buckskin, ranging from four to seven dollars a pair, and had told the patient girl that she would "look elsewhere before making a decision," when suddenly she observed a spontaneous galvanic action pass through the score or more of clerks. She looked about for the cause, and beheld a gentleman, ruddy of countenance, smiling and bland, passing through the room, casting a rigidly inspecting eye on all about him. It was Mr. Borden, making his morning tour of the

(*Continued on page 10*)

Automobiling

HEARST'S SUNDAY AMERICAN

Sporting Section

Baseball

ATLANTA, GA., SUNDAY, OCTOBER 5, 1913.

ATLANTA GOLFERS AWAIT THE VISIT OF VARDON AND RAY WITH KEEN INTEREST

Big Galleries Are Certain to Follow the Famous British Title Holders in Matches With Local Professionals at East Lake and Brookhaven.

THE visit of Harry Vardon and Edward Ray to Atlanta next Saturday and Sunday, and the exhibition matches the British golfers will play, are topics for much discussion among the growing army of golfers in Atlanta and vicinity.

First of all, there is the golf element, pure and simple. Atlanta golfers of good, indifferent or poor ability—all are keen to see the men who have won again and again that highest of golfing honors, the open championship of Great Britain. Both Vardon and Ray have thus distinguished themselves a number of times, Vardon winning the proud title in 1896, 1898, 1899 and 1903; and Ray in 1905, 1906, 1908, 1910 and 1912. Vardon, much the older, just now is exhibiting a return to the magnificent form that made his tour of America in 1900 a thing to be treasured in golfing tradition.

The distinguished visitors are to meet Stuart Maiden and Willie Mann, professionals of the Atlanta Athletic Club, in two 18-hole matches, to be played Saturday morning and afternoon. The following day the British cracks will play the McKenzie brothers, or "Scotty" McKenzie and H. H. Barker, professionals at the Brookhaven course of the Capital City Country Club. Galleries approximating a thousand spectators are expected to follow every match played here.

Professionals Well Paid.

It is much of a question just what the big professional golfers get for playing their favorite game. That they are highly rewarded—some of them richly so—is certain. While recognized as a gentleman's sport, it has many sides that may be turned to profit and remarkable incomes are being made from golf.

Edward Ray, who was one of the great trio in the triple tie play-off, remarked that even though he finished third he had made $800 in last week's tournament at Brookline.

As it was generally known that he had made three $200 bets that he would make or break sixty-nine while here (which he lost), this means that $1,000 was in evidence, including the $100 prize offered as third money.

All golfers like to have a little something on the side when playing a match, and the fact that Vardon and Ray must have left a little tip at home for their friends to follow was borne out when a cable arrived at the clubhouse on the night after the qualifying round, announcing that there was 5,000 in London ready to go up at 1 to 2 odds that one of the two notable Englishmen would win the United States title.

This was showing great confidence in the two world's champions, as there were 170 players comprising the best talent that ever competed in this country on hand. The odds would seem to be about 85 to 1 at the start of the fight, so that 2 to 1 at golf was conservative odds for the Britons to bet.

Significant Remark.

When Ray says he finished $800 to the good it has a note of significance attached. It might mean that his side bets had aggregated nearly treble that the first prize offered for winning the championship, as for he Francis Ouimet were a professional he could collect but $300 cash instead of receiving plate.

It has been known that certain golf ball manufacturers would make huge sums of money to have a champion use their ball, and as this avenue of revenue is open and aboveboard it is little wonder that professionals will play the ball that has the biggest bonus attached to it, rather than the one they like best.

McDermott was appointed by several firms when he was in the line for the title of this country, but he refused to give up the ball used by the Massachusetts amateur champion in his State, national and open golf this year. It was the same ball that Tom McNamara won the Metropolitan open and Massachusetts open with in two consecutive years, and as the latter player is the golf salesman of a firm manufacturing many kinds of balls there could be only the "best ball" reason for playing it in the instances mentioned.

Take Advantage of Opportunities.

Professionals would be foolish not to take advantage of opportunities to pick up money this way as well as setting a figure on their play in professional matches. The demand for Ray and Vardon exhibitions may not be as numerous as would have been the case had they won, for first and second money at the head of the best American field ever assembled would have made them wonderful drawing cards.

Estimates from $5,000 to $25,000 are spoken of in everyday conversation of what the Englishmen may pick up by their play in this country. Golf is free to stay, Vardon won every match but one that he played in this country, including the open championship in 1900, and why shouldn't wealthy clubs and extravagant golfing committees pay well to see world champions in action.

It was reported that the National course, whose nucleus for membership is made up of fifty millionaires, refused to put up a purse of $400 for an exhibition, but the Englishmen didn't come down in their price, saying they had about all the exhibition dates scheduled ahead that they could fill.

Britons to Play at Chicago.

Chicago is to have a glimpse of the notables when "Chick" Evans and Warren K. Wood, past and present Western amateur champions, will play a foursome with them.

Vardon and Ray, however, are not going to try to get any money. It would end their amateur rating, and it is also a cinch that the Englishmen are not going to go to Chicago, down South, and all over the lot for their health.

There were many bets made at the Country Club Saturday, one of the best being a 10 to 1 shot that Tom Stevens would top Ted Ray, Stevens risking a thousand dollars by Oulmet's fine play.

The chances of the amateur against two veterans, where he was sandwiched in, are the odds more than 2 to 1 against him, makes the result appear all the more remarkable. This fact will cause it much more rank betting and bets from 2 to 1 up to 10 to 1 were heard on all sides. Thousands changed hands.

Players Announced For Cub-Sox Series

CINCINNATI, Oct. 4.—The National Baseball Commission, supplemental to the announcement of the dates, umpires and details of the city series of baseball games between the Chicago National and Chicago American League clubs to-day gave out the official list of players eligible to contest in this series. It follows:

Chicago National League Club—Archer, Bresnahan, Bridwell, Cheney, Cormier, Evers, Good, Humphries, Lavender, Leach, Miller, Moore, Needham, Phelan, Pierce, Saier, Schulte, Smith, Strunk, Stroud, Vaughn, Watson, Williams and Zimmerman.

Chicago American League Club—Berger, Bodie, Breton, Callahan, Chase, Chappell, Cicotte, Collins, Easterly, Fournier, Gleason, Kuhn, Leibrid, Lord, Russell, Schalk, Scott, Smith, Sullivan, Walsh, Weaver and White.

Connie Refuses Offer To Write on Series

WASHINGTON, Oct. 4.—Connie Mack will not blossom out as a World's Series scribe, despite an offer of $1,000 for every game of the series. A New York paper made him the offer, getting around the National Commission's ruling by asking him to submit to an interview after each contest.

Connie, a personal friend of the editor making the proposal, refused.

Three Cases Before Boxing Commission

MILWAUKEE, Oct. 4.—Three cases are already pending before the State Boxing Commission.

Jimmy Hurst, manager of Wildcat Ferns, who met Billy Walters at Kenosha last week, brought the first case to the Commission. Hurst claims Walters, a fast, got all the money the fans saw. The Commissioners took up the matter Friday. Besides Hurst the charges are that Klaus will be handed a suspension, though by a technicality. A morning John Wagner, Racine promoter, charges John McCue, manager of Mattie McCue, broke a verbal agreement in regard to Matty McCue. Joking before his club, McCue notified Wagner Monday night that Matty could not fight before the Racine fans. McCue is at the head of a rival club.

Archer Says Myers Is 'Unthrowoutable'

CHICAGO, Oct. 4.—Jimmy Archer, of the Cubs, has had to coin a new word to describe Ralph Myers, the long fly-chaser, who is starring in the city to-day. It is "unthrowoutable." Archer declared he can't remember throwing out the Eiffel tower all season, and a study of the detail reports of games fails to reveal a single case. "In Myers I have found my jinx at last," he said. "In the last doubleheader in Chicago he tried thrice for second and once for third and won each time. In Boston last month he stole three bases on me.

Zimmerman Does Not Relish Being Placed In "Bonehead" Class

Heine Zimmerman, the clouting third baseman of the Chicago Cubs, who led National League batters in 1912 with a percentage of .372, does not relish the criticism of a certain class of baseball writers who put him in the "bonehead" class.

That bonehead aspersion and the insinuation that he would rather play in New York than in Chicago are always good for a rise out of the great Zim.

"When a fellow tries his hardest to win all the time and sometimes takes chances that are wrong or a signal goes wrong, then Zim is a bonehead," philosophizes Heine.

"When these writer fellows mess up their account or get a story of a game wrong, I don't think there is anything wrong with their heads. Every one has to make a mistake some time. We're both trying to make a living and I don't think it's a bit fraternal. But you'll always see Heine Zim trying and making a goal of him will never make him quit trying."

'Chick' Gandill to Get $18,000 For 3 Years

WASHINGTON, Oct. 4.—It developed yesterday that "Chick" Gandil, the Nationals' first baseman, had affixed his signature to a three-year contract. The figures were not made public, but it is understood that he is to receive $18,000 for his services during this period.

Outside of Walter Johnson, Gandil has been the biggest asset to the Washington club. He was purchased during the playing season last year from the Montreal club, for a sum around the $7,500 mark. Gandil's work with the local organization has been nothing short of sensational. He filled the biggest gap, both offensively and defensively. A great fielder, Gandil is even more valuable as a hitter. Individually, he has won more games with his stick than any other member of Griffith's forces.

There is no question but what Gandil received an increase over his former salary. The players' salaries are, as a rule, never made public. It is a precedent established in baseball. The signing of Gandil takes a burden off Manager Griffith's shoulders. The first sacker was never a hold-out. He thought he was deserving of more money, and he certainly was.

Thompson Ridicules Attack By English

Special Cable to The American.

LONDON, Oct. 4.—Colonel Robert Thompson, whose connection with the American Olympic team is a matter known, gave to-day his opinion of Guy Nickalls' attack on American athletes.

"Nickalls says that American elbows in the races at Stockholm than American legs," commented Colonel Thompson. "My rejoinder is: If any elbow work was done it must have been between Americans, for with the solitary exception of the 1,500-meter race the English competitors never were near enough to be elbowed.

"I am tired of this kind of talk and am surprised that it should emanate from such a once-famous outsman. But it is a curious coincidence that these attacks are confined almost exclusively to the rowing section here, which is composed of rich young men, who spend more for their coaches and training than we do for all our sports."

HERRESHOFF HAS ORDER FOR ONE CUP DEFENDER

Yacht Builder Is Constructing Craft for Syndicate Composed of Vanderbilt, Morgan et Al.

NEW YORK, Oct. 4.—Despite a lot of rumors about two or three cup defenders being built, up to date only one boat has been ordered from the Herreshoffs for a syndicate composed of Cornelius Vanderbilt, Frederick G. Bourne, Arthur Curtis James, J. P. Morgan, Henry Walters and George F. Baker, Jr. This boat will be handled by Robert W. Emmons, Jr., of Boston, a prominent amateur yachtsman.

G. M. Pynchon, the owner of the Istalena, is trying to arrange to build another boat at Herreshoffs, but so far has not been able to interest enough yachtsmen in the scheme.

There is also talk of a Boston boat. But since the Yankee Volunteer, way back in 1887, no Boston boat except the Independence, built by Thomas W. Lawson, has been built for cup defense.

While at the beginning of the talk about cup defense it was announced that Herreshoff would only take an order for one boat, it turns out this was untrue. Herreshoff, it seems, has drawn plans for two boats, and the Cornelius Vanderbilt syndicate had the option of either design it preferred, and the second choice will be tendered to the Pynchon or any other syndicate that will place an order for a boat with the Bristol firm.

Others Should Get Chance.

This is all right, for Nat Herreshoff is the master yacht builder of the world, and everyone would like to see both of these boats built; but, outside of this, some of the members of the New York Yacht Club and yachtsmen generally would like to see William Gardner, Henry Gielow or some other designer get a chance to build a boat.

Not only this, but they would also like to see a boat sailed by young Addison Hanan, who is without doubt the best amateur yachtsman in the country, and, next to the late Charlie Barr, the best skipper that ever handled a tiller.

At the starting line young Hanan, on more than one occasion, beat out Barr, but on a course the little Scotchman had a little the better of the Port Chester Corinthian.

Barr Dead, Hanan Supreme.

Now that Barr is dead, Hanan is unquestionably the best yacht skipper in the country, even if he is an amateur. He is also a capable designer, as his Class P sport, now ome, built from his own lines, beat all of the Class P boats this year, I'd even excepting the Herreshoff boats.

This being the case, yachtsmen would be glad to see a boat designed and sailed by young Hanan come to the line for the trial races, and they believe that if such a boat were built and sailed as she would be, given Herreshoff might have to look to his laurels.

Pirate Players In Big Land Swindle

ST. LOUIS, Oct. 4.—Numerous big league baseball players believe they have been swindled as a result of the indictments charging Thomas H. Smart and eleven associates with using the mails to defraud in disposing of building lots in New Jersey.

Among the big league stars approached by the New Jersey real estate dealers were Hans Wagner, Cy Falkenburg and Pitcher Hendrix, George Stovall, former manager of the Browns, was approached, but did not buy. The land agent told the players he wished to get their well-known names "in order that our company may get the benefit of the publicity from your prestige."

The lots which were named in the indictment were said to be part of a New York suburb, but are in reality a swamp, the indictment charged. When Manager Fred Clarke, of the Pittsburg club, read about the Federal indictments at the Pinneys' Hotel, he hustled around to see some of the vested landlords of the Pirates.

The New Jersey people who wished to sell the lots to ball players approached Clarke. One of the things Clarke has been doing for a dozen years is rounding up Kansas lands, he owns about 2,000 acres. Clarke did not buy.

'Cyclone' Thompson Quits Boxing Game

NEW YORK, Oct. 4.—"Cyclone Johnny" Thompson, who has been prominent in pugilistic circles since 1902, to-day announced his retirement from the squared circle. Thompson fought all the best middleweights in America and Australia. He came to the conclusion that he was getting too old to fight.

Other Sports.

Now that Barr is dead, Hanan is unquestionably the best yacht skipper in the country, even if he is an amateur. He is also a capable designer, as his Class P sport, now ome, built from his own lines, beat all of the Class P boats this year, I'd even excepting the Herreshoff boats.

Gibbons Matched to Box Kelly on Octo. 10

CHICAGO, Oct. 4.—Mike Gibbons, of St. Paul, and "Spider" Kelly, of Chicago, have been matched to box ten rounds in Kenosha, Wis., on October 10. The match, according to the promoters, will be for the welterweight championship. The men agreed to weigh 146 pounds at 3 o'clock on the day of the fight.

Bill Smith Figures a Bit and Then Picks Athletics to Win

The Crackers' crafty leader says Mack's pitchers won't have to be as good as McGraw's to win with that slugging and fielding team behind them.



Giants Should Defeat Mackmen

McBeth Likes McGraw's Pitchers

By W. J. McBeth.

NEW YORK, Oct. 4.—The world's series is with us once again.

On Tuesday the Giants and Athletics look up in the first scrap of the annual diamond classic. Both are worthy of the great honor and capable of giving a very good account irrespective of victory.

As the popular pastime on the eve of such an event is to prophesy the result the writer will stick in an oar while the going is good. I think the Giants should win, though I would not advise any of my friends to bet too heavily on the opinion. Closest observation of the prospective rivals discloses the fact that they are just about as evenly matched as any pair that ever grappled for the highest honors of the pastime.

However, I firmly believe New York should win and win as easily as did the Athletics last time these teams met in 1911. Connie Mack has the stronger club, perhaps, outside the pitchers. But the crafty pilot of the White Elephants will be sorely put to it for reliable box men. He has only two veterans, Bender and Plank, capable of shouldering the burden with any fair degree of success. These two may or may not be on edge at the present moment. It is a fact that Connie had to work them too much in his fight for the pennant. They have rested up well the past several weeks, but can they come back anywhere near so strong as in 1911?

* * *

CERTAINLY the two aided years have not improved the cunning of Bender's good right arm or the trickery of Plank's port-side slinging. Jack Coombs, who figured so prominently against the Cubs in 1910 and against the Giants in 1911 has passed out so far as next week's action is concerned. Mack is in identically the same fix as was McGraw when they met before. He has only two seasoned pitchers. The little Napoleon has four and a phenomenal recruit besides—Al Demaree, who tops the National League pitchers.

The Athletics must be considered very dangerous customers. They form an aggregation of sluggers that will worry the best of pitchers. American League rivals this year have scored many runs against the Athletics, but could not hold in check the wiles of the Mackmen. I do not think in the Johnson circuit there was such a classy hurling corps as Mack has master. In such a short series pitching is perhaps the most decided factor and that I figure should give the Giants a great chance for the world's championship.

* * *

MATHEWSON has been pointing up toward this gigantic issue. The marvel of the mound has just completed one of his most successful years. Chief Meyers told me the other day he was sure "Big Six" would be as effective as he was against the Red Sox last fall. If he is, the Athletics will be lucky to win off him. The "Old Master" should have won every start against Boston. Marquard is a greatly improved pitcher over 1911, and has had the experience necessary to rank him as one of the greatest world's series assets of all time. He had all the luck against Boston and turned off two victories. In neither game was he greatly pressed, yet he was effective at all times and there was lacking in his performance the intense nervousness which marked his work in 1911. Marquard, filled with confidence, is to-day at the pinnacle of his power. He is big enough and powerful enough to pitch the entire series, if necessary. I can not see how the Athletics, who are usually easy for good southpaw tossing, can possibly stop the "Rube" if the Giants stand up behind him and give him a couple of runs in each start. Tesreau hampered all season through wildness, seems finally to have regained control. He will bear watching.

* * *

THE Athletic infield overshadows the Giants. It is acknowledged one of the greatest of all time. It will be much stronger than two seasons back, for "Stuffy" McInnis will be cavorting around first base. Harry Davis did well in that series, but covered little more ground than where his brogans landed. The Philadelphia quartet's claim to distinction lies principally in hitting ability. New York is little inferior in fielding skill, and doubtless possesses far greater speed.

The outfield is a toss-up. Mack doubtless has a hitting advantage here also, but Chief has proven a thorn in my palsn. But that is because McGraw's most dependable sluggers have failed to live up to their performances. McGraw's trio will hold up their own in fielding and will outshine their rivals in speed. In experience, too, New York has the call. "Rube" Oldring is the only Mack gardener who has been thoroughly seasoned by world's series fire. Burns is the only Giant outfielder who has not been put to the acid test.

* * *

BOTH teams are very staunch behind the bat. Should anything happen to Chief Meyers there is Long Larry McLean to step into the breach. He is one of the most reliable backstops to be had. Mack has depended on Schang all season and while he has been a dandy catcher, and everything said of recruits goes for him, I think McGraw the better provided in substitutes. The best tribute to his strength is the presence on the bench of such a mighty man as Charlie Herzog.

Summing up, then, the teams are just about evened up in fielding. Mack has the best hitters, but McGraw the most speed. The catchers are evened up, but McGraw has a distinct advantage in pitching strength. That and his speed should more than offset the superior hitting prowess of the White Elephants.

BILLY SMITH ADMIRES GIANT PITCHERS, BUT PICKS ATHLETICS TO WIN SERIES

"Mack's Slabmen Won't Have To Be as Good to Win"---Great Infield and Slugging Will Even Up. Thinks Plank May Start It.

THESE days everybody is asking me who is going to win the World's Series. They seem to think I know something about it. They come to me in a very confidential way, and they get hold of my coat lapel, and sometimes they go so far as to shake a finger under my nose. And then they say:

"Say, Billy, who's going to win the world's series?"

Mostly, I answer that question with another one. I say:

"How in thunder do I know?"

And I reckon they go away thinking I'm a worse crab off the field than I am on it—which I understand would be some crab, the way most people look at it.

But I wouldn't call that being a crab, exactly.

Just because I am sort of a baseball manager, and have had some pretty good luck around here ,it doesn't follow that I know any more than the next one about what is going to happen in New York and Philadelphia this week. I'm going to be there, and if anybody wants to buttonhole me two weeks from now, I'll be ready to give him an earful.

But as I'm going to be out of town when this is printed and won't be back until the crud war is all over, I don't mind taking the same chance that about 49,000 regular writers are taking, and making my little pick of a winner in the next world's series. There can't be much risk about it, or there wouldn't be so many wise guys making shots in the papers.

So I pick the Athletics.

Backing Up the Pick.

Now, since I have got myself into it that far I might as well go ahead and try to back it up the best I can. And I realize that is quite a job. You may remember that I never had much to say about how the Crackers were going to win the pennant this year—at least, not until we went to the mat with Mike Finn's bunch. And I haven't had much to say about it since. I don't mind telling, right out in meeting, that it isn't easy for me to figure out, even now, how we did win that pennant.

So I don't see much of an opening to spread out on a series that hasn't started yet.

That $100,000 Infield.

But here's the way it looks to me, without frills:

Connie Mack has the greatest infield ever put together, both in fielding and hitting. It classes away over the Giants' infield, in both departments. Then as Athletics' outfield is at least as good as the Giants'—or has an edge, I am inclined to think. Thomas and

GIBBONS FOR UNION OF ALL CHRISTIAN CHURCHES

Cardinal Predicts a Wonderful Advance of Civilization Under Such a Movement, With the Pope Playing the Leading Part.

"I Would Gladly Sacrifice the Remaining Years of My Life in Lending a Helping Hand Toward This Blessed Result," He Says.

BALTIMORE, Oct. 4.—Cardinal Gibbons, in an interview to a representative of the Hearst newspapers, expressed the fervent hope that a union of all Christian churches under one head might ultimately be brought about. He predicted that such a union would result in wonderful advances of civilization.

Of the efforts of Sir Oliver Lodge to produce scientific proof of the existence of life beyond the grave, the Cardinal said those who believe in the teachings of Christ had no need of such proof.

"You want to know about the union of all Christian churches?" repeated the Cardinal when he was approached on a subject so delicate that the majority of Roman Catholic dignitaries have refused to discuss it for publication. He answered:

"The reunion of the scattered branches of Christendom is a consummation devoutly to be wished and I would gladly sacrifice the remaining years of my life in lending a helping hand toward this blessed result.

Must Recognize Pope.

"The first essential requirement," he continued, "is the recognition of the Sovereign Pontiff, who, as the successor of St. Peter, is the divinely appointed head of Christendom. Every organization, whether religious, civil or political, needs a head for its peace and security as well as for its very existence.

"Once the proper position of the Pope is recognized, I do not believe that the other controverted doctrines are as formidable as is commonly imagined. When a proper explanation is given of the various dogmas upon which Christianity is founded, I am persuaded that the logical sense of the people would prompt them to accept.

"And if the various Christian denominations of the United States were once united, working with one heart and one spirit, what a wonderful influence our Christian forces would exert in the civilization and the Christianizing of mankind! What amazing things would then be done for society and humanity!

"But, devoutedly as we wish for such a union," continued the Cardinal, "we must wait for the conscience of the individual to bring about a time when union becomes possible. There are three courts—the civil tribunal, the criminal tribunal and the court of conscience. And until the last of these acts, until the civil demands, until, in a word, such a moment arrives, the time is not ripe."

"Life Exists After Death."

When asked his views in regard to the attempts of Sir Oliver Lodge to prove scientifically that there is life after death, the Cardinal remarked he was not prepared to say whether or how far, the continuity of life after death would be proved by scientific investigation."

"Of such a vague proof," said the Cardinal, "I have no need. My faith is the hereafter, in the immortality of the soul, rests not on conjecture but on a more solid foundation. It rests upon the infallible revelation of the Son of God, who said, I am the Resurrection and the Life,' etc."

And the woman?" the Cardinal was asked.

"Why do you ask that?" was his query. "The more I see of the world, the more I am convinced that a woman brought up in the Catholic religion should make the best wife and mother. She receives the best instruction and is warned to keep away from temptation—to shun the things the modern woman is prone to run to."

The Cardinal spoke at some length of the duties of woman to society and vice versa, but returned to the union of the Christian churches.

"The union of the churches would bring about an era of civilization unknown in history. You and I may live to see it, but it will come, I hope, and then the one undivided church will flourish and triumph."

His Wonderful Mentality.

For more than an hour this wonderful man—James Cardinal Gibbons —this complete refutation of the Calverian theory, gave free vent to his thoughts. He gave a remarkable display of his wonderful mentality.

Known as the ascetic among American priests, Cardinal Gibbons is yet so intensely human, so lovable—so in touch with everything that makes life worth living—that the hour spent in the graystone "palace" on North Charles street was a memorable one.

The statement had been made that the Cardinal, who is in his eightieth year, was beginning to feel the weight of his age, and that an interview was out of the question. Yet, when the time for the interview arrived, the Cardinal walked down a flight of stairs to the reception room with the springy step of a healthy man of 50 years. His handshake was not the tremulous grasp of a man of 80—it was the strong grip of a man still very much in the fight.

Feminine Dressing Is Declared a Fine Art

Mrs. Stearns Champions Present Styles



Mrs. Harry L. Stearns, prominent Atlanta matron, noted as one of Atlanta's best dressed women, who has advanced ideas on psychology of dress.

Atlanta Matron Declares It Requires Real Brain Power for Woman to Garb Herself Becomingly.

Dressing as a fine art finds an exponent in Mrs. Harry L. Stearns, of No. 746 Peachtree street. Also the new styles of women's dress find a champion.

"It takes as much art for the modern woman to dress becomingly as it does for a singer, an artist, a writer to succeed," said Mrs. Stearns yesterday. "And not only art, but brains.

"Many women succeed in dressing well; that is, becomingly, because the art seems innate with the sex. Some do not succeed, and will never be able to dress becomingly—unless by chance—because they have not that note of artistic perception in their makeup.

"Somehow, that artistic sense seems highly developed among American women, as a general rule, and among Atlanta women particularly."

Nowadays, Mrs. Stearns thinks, the demand for a talent in the matter of dressing is greater than ever because of the styles.

"In the old days of crinolines, and of simple patterns, nearly all women dressed well," she said. "But now that the styles are more complex, it requires more cleverness to dress well. The demand on that artistic sense is greater. There is a certain intangible, indescribable note of art that must be attained, and which is difficult.

"And being difficult, it requires brains as well as art."

However, Mrs. Stearns has no word of criticism for the new styles.

"They are inclined to lead to exaggeration," she explained, "but as they are, I think them beautiful. I think the clinging effects of to-day the most wonderful of all patterns, and the charmeuse gowns that the style demands are exquisite.

"These new gowns—I can think of no other word to fit them and their general effect. Yes, there is a word that it seems to me, applies. They are 'slinky,' if that means anything to you. It does to me, meaning soft, and graceful and pretty, and all that is to be desired in femininity. That picture of Maria Louisa descending the stairs—do you recall it? Her gown is expressive of the beauty in the new style. And, by the way, our great-grandmothers, or our great-great-grandmothers wore gowns like that.

"And the slit? Why, that is a sensible evolution of the narrow, clinging skirts, furnishing a means of freedom in movement."

The ability to dress well is necessary for a woman's greatest development, Mrs. Stearns thinks. It is a psychological factor, giving her confidence in herself and a readiness to meet all circumstances.

"Well dressed, a woman is well armed for any situation," she said. "Dressed artistically, dressed intelligently—yes, it is a matter of intelligence, of intellect, even—a woman feels confident, powerful, nonchalant, easy, no matter what the circumstance."

Mrs. Stearns herself is known as one of the best-dressed women in Atlanta society, and her reputation for taste in things sartorial is almost proverbial.

TATE LOBBIES FOR GEORGIA MARBLE

Colorado Stone Chosen for Lincoln Memorial, but Pickens Man Still Hopes.

WASHINGTON, Oct. 4.—Samuel Tate, head of the big marble quarries in Pickens County, still is in Washington trying to persuade the commissioners to use Georgia marble in the magnificent memorial to Abraham Lincoln to be erected in Potomac Park. The commission has agreed to use Colorado stone, but Mr. Tate still hopes it will change its mind.

It is claimed for Georgia marble that inasmuch as it is perhaps the most enduring stone in the world, it is pre-eminently the material for a memorial that is expected to stand forever. Georgia marble is well known in Washington and much liked.

The Corcoran Art Gallery Building and the National Metropolitan Bank structure both are built of Georgia marble, and a good deal of it was used in the office building of the House of Representatives. The State capitols of Minnesota and Rhode Island also are constructed of Georgia marble.

No Sunday Funerals; Parsons on Strike

Paterson Ministerial Association Says They Violate Spirit of Sabbath Observance.

PATERSON, N. J., Oct. 4.—No more Sunday funerals!" is the edict of the Paterson Ministerial Association. Its members adopted resolutions to this effect and sent out notices to all undertakers in Paterson and its environs.

More than that, they appointed a committee of three clergymen to visit all the other ministers of the Paterson territory and get them to join in the movement.

"Why no Sunday funerals?" was asked.

"Sunday," he was told by an authorized representative of the Ministerial Association, "is, or should be, a day of rest. If we conduct funeral services on that day, it means that a lot of persons must work who otherwise wouldn't—undertakers, pallbearers, grave-diggers, hearse and carriage drivers, and trolley motormen. Sunday funerals violate the spirit of the Sabbath."

Denver Commission Can Wed in Unison

Members of Board Must Recite Ceremony Together to Make It Legal.

DENVER, Oct. 4.—Mrs. Josie Tramutole, widow, and Mardo Lardino, widower, of this city, were married in the City Hall here by the Rev. L. A. Humbert, executive secretary of the Board of Charities.

It was the first marriage at the City Hall since commission government, and it brought out the fact that the Mayor has not the authority to marry persons.

If a couple would be married by the Mayor now the five commissioners comprising the Council, and exercising the functions of the Mayor, would have to meet as a Council. All five would have to stand and in unison speak the words that would make the couple man and wife.

Officeholder Keeps His Job for 41 Years

Supervisor Got Public Place as Soon as He Became of Age.

CADILLAC, MICH., Oct. 4.—The "belt" officeholder in Wexford County is Supervisor Norman Reynolds, of Cedar Creek township.

He went to Manton 44 years ago and has held office continuously since the first day he came of age. He is now 62. When he was 17 he went West from Wellsville, N. Y., walked from Grand Rapids to Manton and decided to take up a Government claim. He assisted Government surveyors to lay out Wexford County. On his twenty-first birthday he was elected justice of the peace, and since then he has held one or more offices each year.

SOUTHERNERS AT NATIONAL CAPITAL

Washington, Oct. 4.

The many Washington society people who met Miss Shirley Curry, of Macon, granddaughter of Senator A. O. Bacon, during her visit here last winter, are much interested in her wedding, which will take place in Macon next month. She is to be married to Walter Lamar Cheatham. It is probable a number of Washingtonians will attend the wedding. Miss Curry has educated abroad, and has traveled a good deal in Europe.

* * *

Miss Myrtle White, of Sparta, Ga., who has many friends in Atlanta, is making an extended trip through the Western States. Miss White was one of the late Senator Clay's assistants, and now she is in Representative Hardwick's office.

* * *

The Secretary of the Navy has returned to Washington from Raleigh, where he went for a brief visit. He and Mrs. Daniels have with them at Single Oak Mrs. Adelaide Worth Bagley and the Misses Bagley, mother and sisters of Mrs. Daniels, who have just returned from a trip to Canada and other Northern points.

* * *

Congressman and Mrs. Oscar W. Underwood, of Alabama, have returned to the Capital from the Virginia Hot Springs, where Mrs. Underwood spent the summer, and Mr. Underwood made frequent visits.

* * *

Miss Bessie Booker, of Richmond, Va., is visiting her brother-in-law and sister, Mr. and Mrs. Harold Godwin, at the Shannon, in P street.

* * *

Mrs. Harold Perry Parmelee, who has been touring Southern California for the last several weeks with her father, Congressman Robert Lee Henry, of Texas, will return with him to Washington shortly for an extended visit with her parents. For the last few days Mr. Henry and his daughter have had with them the Spanish Minister, and the three have motored along the coast.

* * *

Mrs. Osborne and her little daughter, Miss Jean Curtis Osborne, wife and daughter of the Assistant Secretary of State, who spent the summer visiting relatives in Kentucky, have returned to Washington, and joined Mr. Osborne at the Shoreham. They have taken possession of an apartment at the Connecticut for the winter.

* * *

The Vice President and Mrs. Marshall were guests at an informal dinner given last week by Representative and Mrs. Henry D. Clayton, who are entertaining Mrs. Devereux Lippitt, of Bremen, Germany, niece of Representative Clayton. Their guests, in addition to Mrs. Lippitt, were the Secretary of the Navy and Mrs. Daniels and Governor O'Neal of Alabama. Mr. and Mrs. Clayton also entertained at dinner the Secretary of State and Mrs. Bryan, the Attorney General, the Solicitor General and Mrs. John W. Davis, and Mrs. Lippitt.

* * *

Captain Russell C. Langdon, U. S. A., of Raleigh, N. C., and Mrs. Langdon have arrived in Washington, and are stopping at the Shoreham for a few days.

* * *

Mrs. Williams, widow of Colonel Charles F. Williams, U. S. M. C., is at No. 1016 Vermont avenue. Mrs. Williams will leave shortly for marine barracks, navy yard, Charleston, S. C., to spend the winter with Lieutenant and Mrs. Ross S. Kingsbury. Mrs. Kingsbury is Mrs. Williams' granddaughter.

* * *

Mr. Justice and Mrs. Lurton, who spent the summer at Watch Hill, R. I., and the Virginia Hot Springs, and lately at their home in Nashville, have returned to Washington and are at their house in N street. Their son and daughter-in-law, Mr. and Mrs. Horace Lurton, Jr., are with them.

* * *

Mr. and Mrs. Daniel Newman, who spent the last three months visiting in Washington and Baltimore, left for their home near Palm Beach, Fla., this week. Mr. and Mrs. Newman are formerly of Washington, but have resided in Florida for the last three or four years.

* * *

Mrs. Jacob M. Dickinson has arrived in Washington from Nashville, and has joined Judge Dickinson at the Shoreham Hotel.

* * *

The younger daughters of the Postmaster General and Mrs. Burleson, Miss Lucy Burleson and Miss Sidney Burleson, who matriculated last week at George Washington University, have entered upon their studies.

* * *

Colonel and Mrs. John Temple Graves have taken a house in Q street near Connecticut street, and will occupy it this winter.

Employers Must Aid Slain Man's Widow

BOSTON, Oct. 4.—A firm was held responsible for the crime of a drunken employee who killed a fellow workman, and must support the widow of the victim, according to a decision in the Massachusetts Supreme Court to-day in a workmen's compensation act. The children of the dead man, however, are not entitled to compensation in this case.

This point of law was settled in a suit for damages for the death of Stuart McNichol. He was killed by Timothy McCarthy. Both were employed by Patterson, Wylde & Co., importers. McCarthy assaulted McNichol in a frenzy of intoxication.



CHATTER OF SOCIETY

by POLLY PEACHTREE

I AM glad to note that clever Susie Winburn, who is to make her formal bow to Savannah society this winter, is not neglecting her beloved violin now that formal social duties are imminent. All of you who have heard the exquisite melodies which this gifted girl draws from her Stradivarius will agree with me that such talent should never take second place in its owner's life.

Recently Miss Winburn appeared at a concert in Savannah, for some charitable purpose, and received an ovation for her violin number. She is to be one of the first of the Savannah debutantes to come out, I believe. Her friends are expecting to see her in Atlanta later in the winter for some of the local debutante parties. Miss Winburn spent her college days here, and has made many friends on her visits to Mary Brown and other friends.

By the way, a debutante in Nashville who has friends here interested in her coming out parties is Margaret Briscoe, daughter of Mr. and Mrs. Daniel Briscoe, who is to have some brilliant affairs in the late fall.

Macon society has counted only one debutante so far, I understand. This is Myrna Humphries, who is a sister of Mrs. Leon Dure, Atlanta people who spent the summer at the Greenbrier White know Mrs. Dure, who was one of the popular Georgia women there for the season. Mrs. Dure will give a large affair for her young sister, and Mr. and Mrs. Walter Lamar will contribute a dance to the debutante. The Lamars have dated their affair for October 14, at the Log Cabin Club.

* * *

The summer seas were calling
To man and comely maid,
And on the topmost waveletz, close,
Rode Cupid, unafraid.

The tango and the one-step,
In summer nights divine,
The moonlight and the shoreward walk,
With Cupid still in line.

Too soon the day of parting,
The summer at an end,
A glance, a whisper and a sigh,
And then they homeward wend.

That's summer, joyous summer,
Then comes the frosty down,
They do not know each other, when,
They chance to meet in town.

* * *

THE romances of several of the autumn brides disproves the old idea that summer beaus are forgotten when autumn winds come along. The many romances which budded and flowered at the seashore or mountain resort, Toxaway love stories, for instance, are noted for happy endings, though two or three have caused trouble in the making.

I could mention a half dozen prospective brides and bridegrooms whose romances began at Toxaway, and others where the course of true love ran smoothly at that famous resort, toward an altar decorated with Ascension lilies and white tapers.

There is the love story of Sophie Meldrim and Ted Coy, her Yale football hero; of Viola Johnston and a prominent Baltimore man (name unknown as yet); of Eulia Jackson and her fiance, Edward Alsop, and others.

All of us were charmed with the unfolding of the romances of two pretty Atlanta girls at Toxaway, with engagement announcements in prospect soon. Of course, the summer flirtations are still in order, but I am inclined to think that the time has gone by when most girls are willing to encourage a man at the seashore whom they would not know at home. And I am glad that this is so.

* * *

SOCIETY is quietly discussing plans for the coming season, and from what I can learn Mr. and Mrs. Joel Hurt, Mrs. Alsobrook and Mrs. Asa Candler are going to have the time of their lives the coming winter. Of course, most of the social activities center around the debutante and the brides, and concerning this I learn that there is to be a material change in custom this season. Formerly it was the proper thing to hold debutante parties in the clubs. But this idea will not be so commonly accepted this winter.

The choice of the home for the coming-out party instead of the clubs is unexpected, because club life and club entertainments have grown steadily in popularity for the past few years. If you remember, nearly all of the gay debutante affairs of last season were given at the Piedmont Driving Club and the Capital City Club. It just so happens, however, that the mothers of the coming season's "buds" prefer home entertaining, and while it is ever so much more trouble than giving a ball at the club, what fond mamma or papa thinks of trouble or expense in giving debutante daughters a brilliant send-off?

I have been assured that Margaret Grant's debut parties are to be given at the Peachtree residence of Mr. and Mrs. John W. Grant. The first of these is to be a reception some time in October. The afternoon affair will be followed by a series of comparatively small dinner-dances—all at home. Of course, there will be many other affairs for this prominent debutante, and almost all of them will be given at the various beautiful homes. Mrs. Hugh Richardson will give a brilliant evening ball early in the fall, and Mrs. John Marshall Slaton and Mrs. Hugh Inman will entertain the debutante.

* * *

I KNOW that Dorothy Hebert's friends here will be interested in knowing that she is to make her debut this winter in New Orleans, where her parents now live. While they lived in Atlanta the Heberts were very popular socially, and although Dorothy was a schoolgirl, she had a wide circle of friends.

During her three years' residence in New Orleans the pretty schoolgirl has grown into a very charming young woman, with all the winsome beauty of her French ancestry. Mr. and Mrs. Hebert will give a large supper party for their daughter, following the opening performance of French opera in New Orleans on November 18. Then again, on November 25 and on December 18, they give two brilliant dinner parties for the bud.

Mrs. Hebert and Dorothy have been spending the summer at Lake Placid in New York, later visiting in Washington, where they met several Atlanta friends. It is probable that Miss Dorothy will visit friends here after the holidays.

* * *

SINCE a Birmingham man who was in the city week before last tainted me with the fact that Atlanta girls were behind those of his town in taking up the monocle fad, I've been looking for some one wearing a monocle. My search has been rewarded by a sight of one of the prettiest girls in Atlanta wearing a monocle with all the grace and nonchalance of an Austrian army officer.

This is Mignon McCarty, whose fair beauty well becomes the black ribboned toy, which can be used with such bewitching effect. Mignon's monocle is attached to a narrow moire ribbon, the "slide" made of thin gold letters entwined in the monogram of the wearer.

Soon after I caught a glimpse of this first monocle, I saw Harriet Broyles disporting one. She bought hers just before leaving for Washington, where the fad has become an established custom. Harriet's black ribbon bears a beautiful "slide"—a pale pink cameo. The monocle is a very charming fad, and can be used with pretty much the same effect that a Spanish beauty uses a fan. And it is vastly becoming, too—the black ribbon gives a chic air to the frills and ruffles that finish the neck of the modish gowns, and makes a white throat all the whiter.

The monocle fad began in the East and has spread out West and South with rapidity.

* * *

IT'S easy to find acquaintances on Fifth avenue now, my friends assure me. One who returned from an Eastern trip, a few days ago, told me that as she was buying her best winter evening frocks, she saw two of the debutante set of this city choosing some wonderful gowns and wraps.

However, one of these buds was buying a bridal trousseau, although my friend did not know it at the time. I suppose we will not have the pleasure of seeing all the pretty frocks chosen there by Eula Jackson, who is to be married instead of making a debut, but the other young bud, Margaret Grant, will wear her lovely gowns at the brilliant series of social events which will be given for her this winter, and for the other bud as well.

A young girl who has some exquisite Paris toilets for the winter is Rosalie Davis, who has just returned after a year abroad. I hear that Jessie McKee and Mary Allgood Jones brought back many pretty frocks from Paris when they came home a few weeks ago, and some of the other buds who haven't been abroad this year have had a number of Paris gowns sent over for the season.

* * *

WE have all heard the story of the girl and the man and the tunnel and the kiss that went wrong, but this story I am to tell you is a true story and almost as good as that historic one.

A girl who lives out ePachtree has two very steady beaus—persevering and admiring. She also has a young sister, who, while too young to look seriously on love, is old enough to know it when she sees it.

Last Sunday night both young men called on the girl at the same time, and all three of them sat on a sofa, the girl in the center. Each man seemed to be trying the time-honored contest of "sitting out the other," so the two of 'em stayed and stayed.

The mischievous young sister, looking in and sizing up the situation, suddenly switched off the electric light. When her sister had quickly and noiselessly crossed the room and turned on the light, the two men on the sofa were tightly clasping each other's hand. "I wondered why your little hand was so infernally rough!" said one of the men when the laughter subsided.

* * *

I AM sure the college set will be interested in knowing that the Theta Nu Epsilon inter-fraternity Society will again enter into social life, after a temporary inactivity of several years. Happy memories of many Atlantans, who are just two or three years older than the present college set, center around the social affairs of the T. N. E.'s, who were the creme de la creme of social supremacy in college circles here as in the East and West for many years.

The T. N. E.'s, as most of you know, is composed of the chosen few elected from Sophomore fraternity men, and as the most prominent men are chosen from the various frats, the membership is representative. As a matter, of course, they held the social leadership in college circles. I have heard it whispered that the reason for the temporary eclipse of the T. N. E.'s arose from the excessive social proclivities of the members which brought the organization into disfavor with the staid college professors. However, the reorganization plans to avoid this fault in future, and while the T. N. E.'s will sponsor some brilliant entertainments this year, they do not propose to allow their social gayety interfere with their college careers in such a way as to call for extinction again.

Now that I've given you the news, girls, you may begin to cherish anticipations of happy affairs to come. Many alumni T. N. E.'s will rejoice in this re-establishment of their order, too, and, of course, as "chaperons" will attend the winter's balls.

* * *

A wealthy young man on a yacht
Said he thought equal suffrage was rucht.
His love said 'twas nacht
And she'd drown on the spacht
If the "hause" 'twould advance e'en a jacht.

* * *

ALL of this agitation on suffrage is alarming to some of us who have had the responsibilities of our own already. For my part, if they do not compel me to serve on a jury, I can accept the responsibility of helping to elect governors, boards and things—by forgetting to vote.

While I know there are perquisites to the voting rights, I do not think it will be much fun. For instance, what if we should have to serve juries like a number of society women in Chicago last week—juries to decide on the sanity of several old women? We would be awfully worried at all that responsibility, I'm sure, and I suppose we would be just as bad as they say the forewoman of the Chicago jury was when she addressed the court:

"Judge, we want to speak to you about that sealed verdict we have just rendered."

"Well, ladies," inquired his honor, "what is it?"

"Can we unseal it and add a postscript?"

* * *

IF there is a healthier looking man anywhere in town than Roby Robinson, I'd like to know his name, and I believe I'd publish his picture, Mr. Robinson is sunburned, and slim—almost as John Drew is slim. And he is muscularly as hard as the Sheriff of Yazadoo, Arizona, who would let the killers around the cracker barrel at the corner store drive ten-penny nails into his arms just for the fun of it.

Mr. Robinson has lost some inches around the waist—either four or nine, somebody told me—with only an actual loss of seven pounds in weight. Simple life in the country and an old-fashioned saw and sawbuck did it. Mr. Robinson's perfectly good clothing of the spring is worthless now. Lucky tailors!

* * *

ONE of the most charming of the autumn brides-to-be came into the shop with her betrothed in attendance one morning last week, and I watched them with an amused interest as they shopped together. The prospective bride flitted from counter to counter and looked at things with a careful eye. When something suited her, she focused the father's and lover's attention on her companion on it, presumably to get his opinion, and then she decided for herself.

Suddenly she spoke a few words to her companion, who smiled and nodded, as she tripped off down the aisle alone. I happened to be standing at this particular counter at which she stopped.

"I want some pink garters, please —be sure they are pink, now," she announced to the girl behind the counter. This purchase made, she rejoined her patient swain, who during the operation had stood by the jewelry counter examining the coral beads with a careful eye.

HOME BUILDER

It Costs a Few Dollars More to Install the "ORIGINAL MONCRIEF" as Sold by the

MONCRIEF ATLANTA CO. 73 WALTON STREET

But it is the **DIFFERENCE** in construction and material used in the manufacture of our furnaces that counts in the long run—It is the satisfactory service which our furnaces give that makes them so much desired by people who want real service.

It is the manner in which a heating plant is installed that saves or wastes your fuel. Our method of installation is based on economy of fuel. Talk with us about this.

Either come to see us, at our place, 73 Walton street, or telephone us (Ivy 4930) and we will send a man to estimate the cost of installing an **"ORIGINAL MONCRIEF"** Furnace in your home.

We do expert repair work on all kinds of furnaces and our charges are reasonable.

MONCRIEF ATLANTA CO., 73 Walton St. **R. A. JONES, Manager, Phone Ivy 4930**

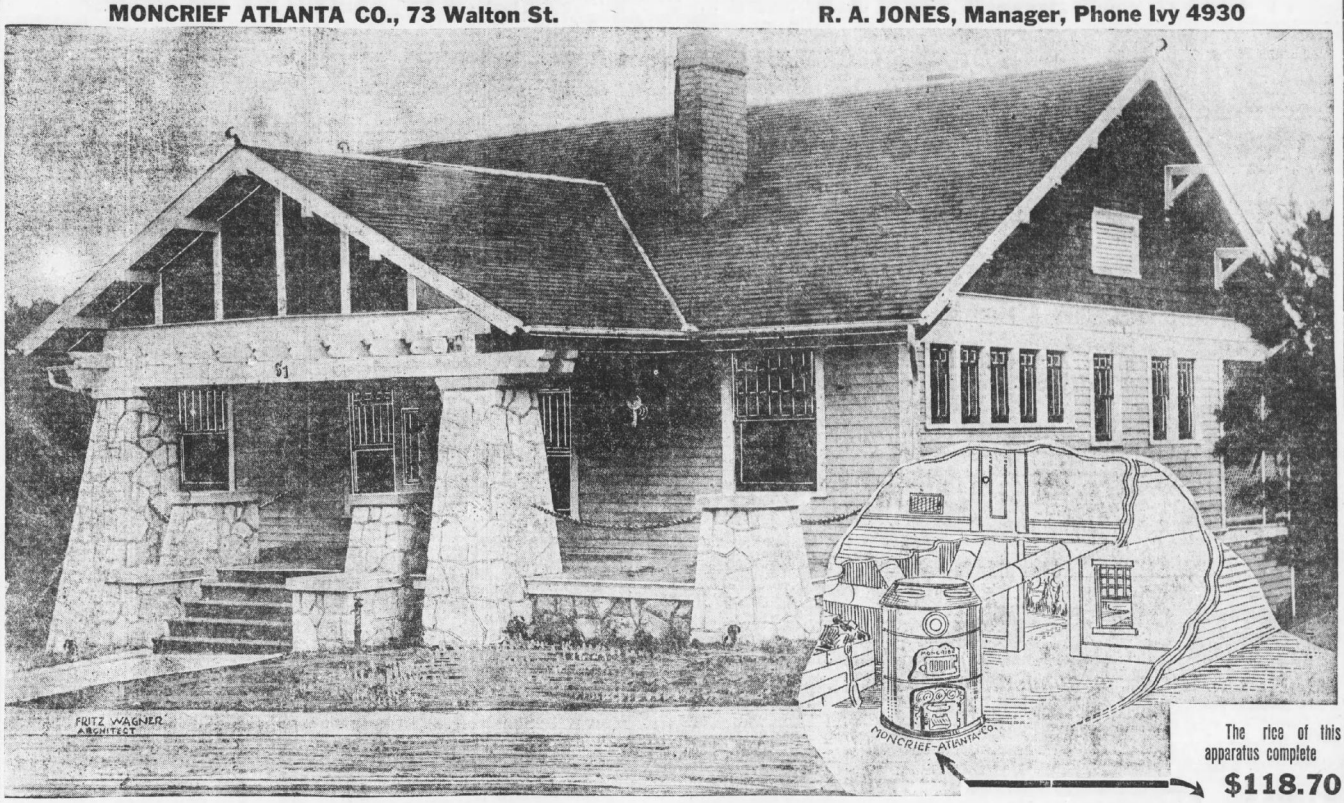

The rice of this apparatus complete

$118.70

WE do the building for the Sutherland Realty Company in Sutherland Terrace.

WE will build for you, furnishing plans and estimates free, on request.

We refer you to any one for whom we have built.

R. M. ABERNATHY & CO.

Contractors and Builders

320 Peters Building **Bell Phone Main 3674**

"WE BUILD THEM DIFFERENT"

WE sell beautiful and artistic homes. The above house on large lot on Sutherland Drive for $4,500 (on terms). It is artistic in design and finish, and was built to please the most fastidious.

It has Oak Floors, Tapestry Brick mantels, Beam Ceiling, Book Cases, Buffet, etc., and the walls, ceiling and woodwork bear evidence of an artist's touch.

We have numbers of lots for you to select from, and we will build to conform with your ideas.

See beautiful Sutherland Terrace before locating.

Main Decatur car line.

SUTHERLAND REALTY CO.

Office 542 Whitehall Street

Atl. Phone 839 **Main 1946**

Athens — Latest News of North Georgia — Dalton

4 DALTON MEN ARE WILLING TO RUN FOR MAYOR

Candidates Are Trimming Sails for Race in December—To Elect Chief of Police.

DALTON, Oct. 4.—City politics is beginning to look up, and a number of warm contests are promised in the December election.

While Mayor J. F. Harris appears unfavorable to the idea of offering to succeed himself, there are plenty of others mentioned as "probable aspirants," among them being ex-Mayor W. E. Wood, now City Councilman from the Fifth Ward; ex-Mayor H. P. Coivard, Councilman Joseph Hogle, from the Sixth Ward, and H. J. Smith, chairman of the Board of Water, Light and Sinking Fund Commissioners.

Four Councilmen are to be elected, the terms of Councilmen Smith of the First Ward, Thomas of the Fourth Ward, Wood of the Fifth ward and Bell of the Eighth Ward expiring with this year.

Councilman Smith is mentioned as a probable candidate for police chief, and ex-Councilman P. A. Hamilton is talked of to succeed him in the City council. Councilman Thomas will not offer for re-election. Councilman Wood will be a candidate to succeed himself, or else a candidate for Mayor. Councilman Bell will probably seek another term.

Next to the race for the mayoralty, the election for chief of police is of more widespread interest. Chief A. R. White will be a candidate for re-election. Others mentioned for the office are ex-Police Chief J. C. Pincher, Deputy Sheriff H. L. Thompson and Councilman Smith of the First Ward.

The election will be held Wednesday, December 10, and the registration is already a heavy one.

ALMOST FRANTIC WITH DANDRUFF

Tormented by Itching, Hair Came Out by Combfuls, Pimples on Scalp. Cuticura Soap and Ointment Made Permanent Cure.

Bissell, Ala.,—"I had a very bad case of dandruff on my head. I was tormented by itching and my hair began to come out by the combfuls. I almost became frantic, fearful that I would lose all of that which was my pride. There were some pimples on my scalp and I scratched them until they made sores. My hair was dry and lifeless.



"I was bothered about four months and had tried various kinds of preparations which seemed to only make it worse. I saw the advertisement of Cuticura Soap and Ointment and sent to my druggist for three cakes of Cuticura Soap and a box of Cuticura Ointment. I washed my scalp with warm water strong with the Cuticura Soap and dried, afterwards applying the Cuticura Ointment, working it in the scalp slowly with my fingers. After using them for several days my hair began to stop coming out. The dandruff all disappeared and in less than four weeks a cure was accomplished permanently." (Signed) Miss Lucy May, Nov. 8, 1912.

Cuticura Soap and Ointment do so much for pimples, blackheads, red, rough skins, itching, scaly scalps, dandruff, dry, thin and falling hair, chapped hands and shapeless nails, that it is almost criminal not to use them. Sold everywhere. Liberal sample of each mailed free, with 32-p. Skin Book. Address post-card "Cuticura, Dept. T, Boston."

For Men who shave and shampoo with Cuticura Soap will find it best for skin and scalp.

Students Rebel On Morning Drill

University Boys Object to Being Called From Bed in Early Hours.

ATHENS, Oct. 4.—The University of Georgia students are almost in a state of rebellion over an order that may be passed Monday providing for morning drills instead of in the afternoon, as at present.

To be called from downy beds by the bugle blowing assemble at 7 o'clock in the morning is not being relished by the "soldier" boys at Georgia, and when the proposal for the change of hours comes up at faculty meeting Monday about 700 members of the battalion will be anxiously awaiting the final vote.

Cap 'Jep' Rucker Is Some Football Fan

New Athens Postmaster Got His Title by Leading Georgia University's First Eleven.

ATHENS, Oct. 4.—The shape-up in the Athens postoffice which will mean the passing out of Postmaster Fleming and the incoming of Captain

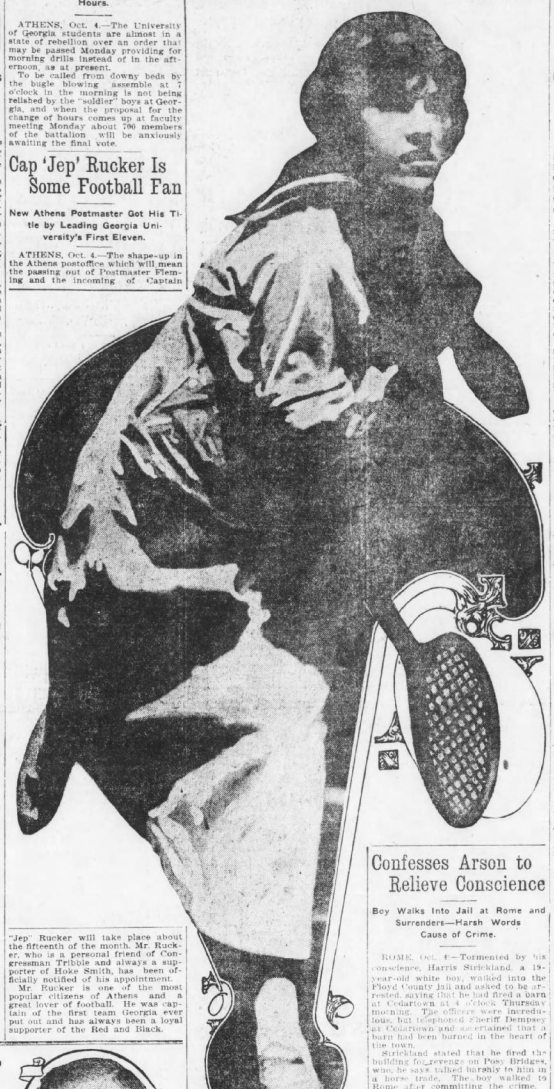

"Jep" Rucker will take place about the fifteenth of the month. Mr. Rucker, who is a personal friend of Congressman Tom Bell and always a supporter of Hoke Smith, has been officially notified of his appointment.

Mr. Rucker is one of the most popular citizens of Athens and a great lover of football. He was captain of the first team Georgia ever put out and has always been a loyal supporter of the Red and Black.

Miss Sarah Lamar, of Monticello, Fla., who is a student at Lucy Cobb College, Athens, Ga., where she is a leader in outdoor sports.

Confesses Arson to Relieve Conscience

Boy Walks Into Jail at Rome and Surrenders—Harsh Words Cause of Crime.

ROME, Oct. 4—Tormented by his conscience, Harris Strickland, a 19-year-old white boy, walked into the Floyd County jail and asked to be arrested, saying that he had fired a barn at Cedartown at 4 o'clock Thursday morning. The officers were incredulous, but telephoned Sheriff Dempsey at Cedartown and ascertained that a barn had been burned in the heart of the town.

Strickland stated that he fired the building for revenge on Posy Bridges, who, he says talked harshly to him in a horse trade. The boy walked to Rome after committing the crime.

DALTON REVIVAL CLOSES.

DALTON, Oct. 4.—A revival at the First Baptist Church closed last night when Dr. J. H. Dew, a Missouri evangelist, delivered his farewell sermon. Sixteen members were added to the church.

AVIATOR FOR DALTON FAIR.

DALTON, Oct. 4.—The Whitfield County Fair officials have engaged an aviator who will make flights here during fair week, October 13-18.

Four Damage Suits On Whitfield Docket

Largest Case Is Prosecuted by Woman Who Seeks $25,000 Damages for Son's Death.

DALTON, Oct. 4.—Four damage suits, aggregating $56,000, have been filed in Whitfield Superior Court.

The biggest amount—$25,000—is asked in the case of Lou Smith, vs. the Southern Railway and Western and Atlantic railroad companies. The woman's son, Walter Smith, while dodging a Southern train was killed by a Western and Atlantic train.

Alleging that his team was hit by an automobile driven by Dr. J. C. Rollins, and that he was seriously injured, J. F. Bryant has brought suit for $5,000 damages.

Bruce Keeble asks $2,000 in a suit against the Dalton Excelsior Company for alleged injuries while working for the concern.

John Grant asks $1,000 damages from C. B. Hudson, a local merchant, for alleged malicious prosecution over a debt.

SALVATION OFFICERS CHANGE.

DALTON, Oct. 4.—Envoy and Mrs. D. T. McAlee, of the Salvation Army, have arrived here and taken charge of the work in this city. Envoy Hearell, who has been in charge of the Dalton post for about a year, has gone to Macon.

AUGUSTA WILL HAVE PEACEFUL WHITE PRIMARY

Compromise Is Effected in Which Bitterness of Past Elections Is Obliterated.

AUGUSTA, Oct. 4.—The dove of peace is fluttering over the local political field. The candidates for Council from each side will enter the primary, and Augusta will have no trouble and turmoil over her politics this fall.

The city white primary committee named Messrs. Julian Smith, George T. Lynch and H. W. Shaw to purge the registration list. Mayor Hayne then named Messrs. J. S. Parr, W. Inman Curry and W. J. Cooney to purge the list. It seemed that these two committees would have had considerable conflict in authority, and probably they would, but a few ardent champions of the white primary system brought order out of possible chaos.

The net result is that only one committee will purge the list, both sides will enter the primary and will abide by its results. The compromise purging committee consists of Messrs. Julian M. Smith, George W. Wright and H. W. Shaw. Mr. Wright representing the administration side and the other two members representing the anti-administration party. The primary committee is composed largely of opponents to the Hayne administration.

The following is a list of the candidates who have entered the primary of October 29 for Councilmen:

First Ward—C. L. Castleberry.
Second Ward—T. S. Haworth and A. T. Lang.
Third Ward—George H. Howard.
Fourth Ward—N. T. Barnes.
Fifth Ward—H. A. Woodward.
Sixth Ward—Frank W. Moore and T. Miller Morris.

The following is a list of the Councilmen whose terms will expire on January 1:

First Ward—George W. Wright.
Second Ward—J. P. Doughty.
Third Ward—F. L. Fuller.
Fourth Ward—M. C. B. Holley.
Fifth Ward—E. O. Cooper.
Sixth Ward—S. H. Myers.

Clarke County Fair To Draw Big Crowd

Opens Next Tuesday at Thomasville Ala.—Live Stock Exhibit a Feature.

ATHENS, Oct. 4.—The annual Clarke County Fairs opens next Tuesday, and indications are that a record crowd will visit the town within the next week. Great preparations are being made at the fair grounds, and exhibits are already beginning to arrive.

One thing that is noticeable this year is the entry of a great number of live stock. Gen. Thomas H. Chapman, one of the oldest Confederate veterans of the county, will open the fair, and Captain Reuben F. Kolb will address the visitors at the fair grounds.

The Commercial Club will meet tonight and prepare to decorate the town for the occasion.

TELEPHONE CO. PREDICTS BIG GROWTH FOR ATHENS

ATHENS, Oct. 4.—The Southern Bell Telephone Company has just completed a twenty-year survey of the city and have made up an estimate of the growth. They give it a population of 54,500 within twenty years against 17,500 now. Another ten-story office building and an up-to-date hotel are foreseen.

GEORGIA SENIORS ELECT EDITORS OF THE PANDORA

ATHENS, Oct. 4.—The three senior classes at the University met this week and elected editors of The Pandora for the year. John D. Wade, of Marshallville, is editor-in-chief. E. R. Pund, of Augusta, and D. K. McCamy, of Dalton, are associate editors. The business manager is selected by competitive bids and will be named a few weeks later.

ELBERTON VETERAN DEAD.

ELBERTON, Oct. 4.—Major J. F. Stilwell died to-day at the age of 76 years old. He was prominent in Masonic and Confederate veteran circles in Georgia and the South. The funeral takes place here to-morrow afternoon.

CLEAN STREETS ARE DEMANDED FOR COLUMBUS

Lax Sanitary Methods Are Menace to Health, Says Alderman. Complaints Are Registered.

COLUMBUS, Oct. 4.—Alderman Frank C. Reich, of the Sixth Ward, has created something of a sensation in Columbus by declaring that the present condition of the streets of the city are so filthy they are a positive disgrace, and that very often trash is allowed to accumulate for a period of three weeks before it is removed.

In his statement Alderman Reich called upon City Council to provide more carts for the sanitary department and urged that it be reorganized in order that the streets of the city may be cleaned up and their filthy condition improved. He charged that the present sanitary department is not discharging its duty satisfactorily.

For many months hundreds of complaints have been registered by the people throughout the city because of the lack of sufficient carts to handle the city's refuse, and it has been argued that the filth will breed sickness if the conditions are not remedied.

The people complain because the city forces them to clean up their premises and remove their refuse from their yards to receptacles in front of their homes, which is allowed to remain there indefinitely.

'Doctor Potts,' Old Janitor, Insane

Served University of Georgia Since Days of Grady—Was Interesting Character.

ATHENS, Oct. 4.—Alfred Potts, known to thousands of Georgia boys throughout the country as "Doctor Potts," who has been janitor at the University dormitory since before the college days of Henry W. Grady, has lost his mind and was found this week wandering about in the woods, not knowing where he was.

This old negro could tell more history about the University than any other person connected with the institution and for many an afternoon have groups of boys of later years gathered around him for a whole afternoon listening to his stories of the days of "Marse Henry" and other illustrious students.

Dignity of Seniors Is Something Sinful

They Decide 'Freshies' Must Wear Soft Hats and Omit Dancing and Pool.

ATHENS, Oct. 4.—The senior class at Georgia has decreed that it shall be becoming for all underclassmen at Georgia to refrain from wearing stiff hats in the future, and has issued a bull to that effect.

Freshmen are warned to don only red caps, while sophomores and juniors may wear soft felt if they be real nice, and help keep the freshman out of the poolrooms and away from the dance halls.

The seniors will also add further to their dignity by acquiring a cane about the time the fall term ends.

CALL A SKIDOO BOY
BELL IVY 4372
PHONE 23
FULLER'S MINUTE PASSENGERS
WE DELIVER THE GOODS

EXPECTS 2 BALES TO ACRE; COTTON JUST A SIDE LINE

LAVONIA, Oct. 4.—On a tract of four acres J. A. Cash, of Franklin County, expects to get eight bales of cotton this fall. The amount he has already picked, together with the remaining bolls, indicates that he will realize his expectations. His chief crops consist of corn, hay, oats and wheat. He raises cotton as a side line.

MURRAY'S FIRST UNDERTAKER.

DALTON, Oct. 4.—The Baker Furniture Company, of this city, has established a branch house in Chatsworth, Murray County, and will give to the county its first undertaker, operating an undertaking business in connection with the furniture store.

SON SUCCEEDS FATHER AS COLLEGE TRUSTEE

HARTWELL, Oct. 4.—Lucius L. McMullan, of Hartwell, one of the leading planters in Northeast Georgia, has been appointed trustee of the State College of Agriculture at Athens by Governor John M. Slaton, to fill the unexpired term of his father, A. B. McMullan, who died at his home here last Monday.

NEW FRANKLIN COMMISSIONER.

LAVONIA, Oct. 4.—W. C. Tribble, of Lavonia, has been elected by the Grand Jury as Franklin County Commissioner of Roads and Revenue for five years. He succeeds S. K. Cannon.

CROSS, FEVERISH, SICK CHILDREN NEED "CALIFORNIA SYRUP OF FIGS"

A Coated Tongue Means Sluggish Liver and Bowels—Listen, Mother!

Your child isn't naturally cross and peevish. See if tongue is coated; this is a sure sign its little stomach, liver and bowels need a cleansing at once.

When listless, pale, feverish, full of cold, breath bad, throat sore, doesn't eat, sleep or act naturally, has sour stomach, diarrhoea, remember a gentle liver and bowel cleansing should always be the first treatment given.

Nothing equals "California Syrup of Figs" for children's ills. Give a teaspoonful and in just a few hours all the foul waste, sour bile and fermenting food, clogged in the bowels, passes out of the system, and you have a well and playful child again. All children love this harmless fruit laxative, and it never fails to effect a good "inside" cleansing. Directions for babies, children of all ages and grown-ups are plainly on each bottle.

Mother, keep it handy in your home. A little given to-day saves a sick child to-morrow, but get the genuine. Ask your druggist for a 50-cent bottle of "California Syrup of Figs." Then look and see that it is made by the "California Fig Syrup Company." We make no cheaper size. Don't be fooled.—Advt.

"Walk-Over" The Shoe for You



Good All Over--That's the Walk-Over

A chain is just as strong as its weakest link. A shoe is just as good as its weakest part. Every part of a WALK-OVER Shoe receives special attention so as to make all parts of equal durability, thereby making the strongest shoe that can be built for the price asked. Seventeen thousand people daily show their appreciation of this fact by buying WALK-OVERS. Let YOUR next pair be WALK-OVERS.

This "Atlanta" model is a Patent Button Boot, easy on the feet, a conservative style that all good dressers should have.



Walk-Over Shoe Shop
8 Peachtree

Suffered for Five Years

with bowel trouble and obtained only temporary relief until a friend recommended

Duffy's Pure Malt Whiskey

when the results were marvelous. Mr. Fred O. Smith desires his letter be given, for when others hear of his cure may be restored to perfect health as he has been.

"I suffered for five years with a very bad form of bowel trouble and could get but slight temporary relief. I was induced by a friend to try Duffy's Pure Malt Whiskey. The result was marvelous.

"I am feeling fine and trust many more may use your splendid product and be restored to health again, as I have.

"I hope you will give this letter the widest publicity so others having a similar trouble may find relief as I have, for it is the remedy I had long sought."—Fred O. Smith, 14 Linwood street, Roxbury, Mass.

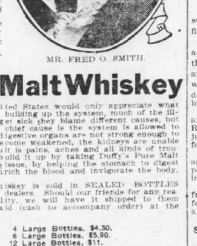

MR. FRED O. SMITH.

Duffy's Pure Malt Whiskey

If every man and woman in the United States would only appreciate what this great family medicine does toward building up the system, much of the illness would be avoided. When people get sick they blame different causes, but if they would only stop and think, the chief cause is the system is allowed to run down, the blood becomes thin, the digestive organs are not strong enough to do their work properly, the tissues become weakened, the kidneys are unable to carry off the waste matter. The result is pains, aches and all kinds of troubles. Just give your system a chance; build it up by taking Duffy's Pure Malt Whiskey as directed. It will build new tissue, by helping the stomach to digest the food, strengthen the heart action, enrich the blood and invigorate the body. Drive away nerves.

The genuine Duffy's Pure Malt Whiskey is sold in SEALED BOTTLES ONLY, by most druggists, grocers and dealers. Should our friends for any reason be unable to secure it in their locality, we will have it shipped to them from their nearest dealer, express prepaid (cash to accompany order) at the following prices:

4 Large Bottles, $4.30.
6 Large Bottles, $5.50.
12 Large Bottles, $11.

Duffy's Pure Malt Whiskey should be in every home and we make the above announcement so that you may become familiar with a source of supply.

Remit by express order, postoffice order, or certified check to

The Duffy Malt Whiskey Company,
121 White street, Rochester, N. Y.

EATING MEAT REGULAR CLOGS THE KIDNEYS; THEN YOUR BACK HURTS

Flush Your Kidneys Occasionally With a Tablespoonful of Salts to Avoid Danger.

Most folks forget that the kidneys, like the bowels, get sluggish and clogged and need a flushing occasionally, else we have backache and dull misery in the kidney region, severe headaches, rheumatic twinges, torpid liver, acid stomach, sleeplessness and all sorts of bladder disorders.

You simply must keep your kidneys active and clean, and the moment you feel an ache or pain in the kidney region, get about four ounces of Jad Salts from any good drug store here, take a tablespoonful in a glass of water before breakfast for a few days and your kidneys will then act fine. This famous salts is made from the acid of grapes and lemon juice, combined with lithia, and is harmless to flush clogged kidneys and stimulate them to normal activity. It also neutralizes the acids in the urine so it no longer irritates, thus ending bladder disorders.

Jad Salts is harmless, inexpensive, makes a delightful effervescent lithia water drink which everybody should take now and then to keep their kidneys clean, thus avoiding serious complications.

A well-known local druggist says he sells lots of Jad Salts to folks who believe in overcoming kidney trouble while it is only trouble.

New "Sport" Coats
The Coat of the Hour



Everyone wants a "Sport" Coat to begin the season. It furnishes just the profection for early winter. It is soft and light weight—a wonderfully comfortable garment. We have them in three styles and many colors—a large and varied stock of them—kelly green, mahogany, copenhagen blue, white and black.

Angora Wool, 34 inches (as cut) $6
Wool Duotyne, 42 inches $15
Imported Wool Plush and Coeur de Lion $19.75

J. P. Allen & Co. 51-53 Whitehall

ROOSEVELT OFF TO PENETRATE BRAZIL JUNGLES

Eminent Naturalists Accompany Ex-President on Expedition Which Ends in April.

NEW YORK, Oct. 4.—Theodore Roosevelt set out to-day for the second time since he left the White House upon a long journey into the Southern Hemisphere. The Hamburg-American liner Holt, Line steamship Vandyck, upon which he had booked passage for South America, was timed for 1 o'clock, but the former President and members of his party were astir early with final preparations for embarking.

Like his last African trip, the South American journey is undertaken with the colonel proposing to make it one of many aspects aside from the pleasure of it. His chief interest probably lies in the proposed penetration of the interior of Brazil with a party of fellow naturalists under auspices of the American Museum of Natural History, but the earlier part of the six months which he will spend in South America will be devoted to addresses upon American democracy, which he has been invited to deliver before universities and other bodies. A trip into Patagonia to visit an out-of-the-way mission, and two crossings of the continent to Santiago DeChile and back to Buenos Ayres will be other features of his journey.

Those who prepared to embark with him to-day were Mrs. Roosevelt and Miss Margaret Roosevelt, who will make the round trip on the Vandyck; Anthony Fiala, the polar explorer, who has charge of the expedition's equipment; G. K. Cherry and Lee L. Miller, naturalists of the American Museum of Natural History; Frank Harper, Colonel Roosevelt's secretary, and Rev. Father John Augustine Zahn, provincial of the Order of the Holy Cross, a former field companion of the colonel.

The naturalists will start for the interior soon after their arrival in Brazil, to be joined by the colonel after he has finished his lectures which will be in December. It will probably be April before the party returns to civilization.

ALMOST FRANTIC WITH DANDRUFF

Tormented by Itching, Hair Came Out by Combfuls. Pimples on Scalp. Cuticura Soap and Ointment Made Permanent Cure.

Bissell, Ala.—"I had a very bad case of dandruff on my head. I was tormented by itching and my hair began to come out by the combfuls. I became frantic, fearful that I would lose all of my hair which was my pride. There were some pimples on my scalp and I scratched them until they made sores. My hair was dry and lifeless.



"I was bothered about four months and had tried various kinds of preparations and ointments to only make it worse. I saw the advertisement of Cuticura Soap and Ointment and sent to druggist for three weeks' treatment. Cuticura Soap and a box of Cuticura Ointment. I washed my scalp with warm water strong with the Cuticura Soap and dried, afterwards applying the Cuticura Ointment, working it in the scalp slowly with my fingers. After using them for several days my hair began to stop coming out. The dandruff all disappeared and in less than four weeks a cure was accomplished permanently." (Signed) Miss Lucy May, Nov. 6, 1912.

Cuticura Soap and Ointment do so much for pimples, blackheads, red, rough skins, itching, scaly scalps, dandruff, dry, thin and falling hair, chapped hands and chafings, that it is almost criminal not to use them. Sold everywhere. Liberal sample of each mailed free, with 32-p. Skin Book. Address post-card "Cuticura, Dept. T, Boston."

Men who shave and shampoo with Cuticura Soap will find it best for skin and scalp.

Feminine Dressing Is Declared a Fine Art

Mrs. Stearns Champions Present Styles

Mrs. Harry L. Stearns, prominent Atlanta matron, noted as one of Atlanta's best dressed women, who has advanced ideas on psychology of dress.



Atlanta Matron Declares It Requires Real Brain Power for Woman to Garb Herself Becomingly.

Dressing as a fine art finds an exponent in Mrs. Harry L. Stearns, of No. 745 Peachtree street. Also the new styles of women's dress find a champion.

"It takes as much art for the modern woman to dress becomingly as it does for a singer, an artist, a writer to succeed," said Mrs. Stearns yesterday. "And not only art, but brains.

"Many women succeed in dressing well; that is, becomingly, because the art seems innate with the sex. Some do not succeed, and will never be able to dress becomingly—unless by chance—because they have not that note of artistic perception in their makeup.

"Somehow, that artistic sense seems highly developed among American women, as a general rule, and among Atlanta women particularly.

"Nowadays, Mrs. Stearns thinks, the demand for a talent in the matter of dressing is greater than ever because of the styles.

"In the old days of crinolines, and of simple patterns, nearly all women dressed well," she said. "But now that the styles are more complex, it requires more cleverness to dress well. The demand on that artistic sense is greater. There is a certain intangible, indescribable note of art that must be attained, and which is difficult.

"And being difficult, it requires brains as well as art."

However, Mrs. Stearns has no word of criticism for the new styles.

"They are inclined to lead to exaggeration," she explained, "but as they are, I think them beautiful. I think the clinging effects of to-day the most wonderful of all patterns, and the charmeuse gowns that the style demands are exquisite.

"These new gowns—I can think of no other word to fit them and their general effect. Yes, there is a word that it seems to me applies. They are 'slinky,' if that means anything to you. It does to me, meaning soft, and graceful and pretty, and all that is to be desired in femininity. That picture of Maria Louisa descending the stairs—do you recall it? Her gown is expressive of the beauty in the new style. And, by the way, our great-grandmothers, or our great-great-grandmothers wore gowns like that.

"And the slit? Why, that is a sensible evolution of the narrow, clinging skirts, furnishing a means of freedom in movement."

The ability to dress well is necessary for a woman's greatest development, Mrs. Stearns thinks. It is a psychological factor, giving her confidence in herself and a readiness to meet all circumstances.

"Well dressed, a woman is well armed for any situation," she said. "Dressed artistically, dressed intelligently—yes, it is a matter of intelligence, of intellect, even—a woman feels confident, powerful, nonchalant, easy, no matter what the circumstance."

Mrs. Stearns herself is known as one of the best dressed women in Atlanta society, and her reputation for taste in things sartorial is almost proverbial.

Suffered for Five Years

with bowel trouble and obtained only temporary relief until a friend recommended

Duffy's Pure Malt Whiskey

when the results were marvelous. Mr. Fred O. Smith defines his letter below. Even the most publicity of others may be restored to perfect health as he has been.

"I suffered for five years with a very bad form of bowel trouble and could get but slight temporary relief. I was induced by a friend to try Duffy's Pure Malt Whiskey. The result was marvelous.

"I am feeling fine and trust many more may soon enjoy splendid health and be restored to health again, as I have.

"I hope you will give this letter the widest publicity so others having a similar trouble may find relief as I have, for it is the remedy I had long sought."

Fred O. Smith, 14 Linwood street, Roxbury, Mass.

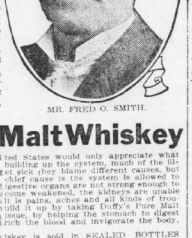

MR. FRED O. SMITH.

Duffy's Pure Malt Whiskey

If every man and woman in the United States would only appreciate what this great family medicine does toward building up the system, much of the illness would be avoided. When people get sick they blame different causes, but if they would only stop and think, the chief cause is the system is allowed to run down, the blood becomes thin, the digestive organs are not strong enough to do their work properly, the tissues become weakened, the kidneys are unable to carry off the waste matter. The result is pains, aches and all kinds of troubles. Just give your system a chance; build it up by taking Duffy's Pure Malt Whiskey as directed; it will build you a new supply, by helping the stomach to digest the food, strengthen the heart action, enrich the blood and invigorate the body, brain and nerves.

The genuine Duffy's Pure Malt Whiskey is sold in SEALED BOTTLES ONLY, by most druggists, grocers and dealers. Should our friends for any reason be unable to secure it in their locality, we will have it shipped to them from their nearest dealer, express prepaid (cash to accompany order) at the following prices:

4 Large Bottles, $4.00.
6 Large Bottles, $5.90.
12 Large Bottles, $11.

Duffy's Pure Malt Whiskey should be in every home and we make the above announcement so that you may become familiar with a source of supply.

Remit by express order, postoffice order, or certified check to

The Duffy Malt Whiskey Company,
131 White street, Rochester, N. Y.

WALDO TO PROBE OELRICHS ARREST

Police Commissioner Will Investigate Girl's Motive in Making Stabbing Charge.

NEW YORK, Oct. 4.—Following the dismissal of the case against Hermann Oelrichs, in which he had been held in $1,000 bail on the charge of felonious assault upon Miss Lucille B. Singleton, Police Commissioner Waldo to-night announced he would make an investigation to determine the motive which caused Miss Singleton to originally charge that she had been stabbed by Oelrichs, when she was aware that her injuries had been caused by the broken windshield of the wrecked automobile.

As a part of this investigation Oelrichs and Miss Singleton will be subpenaed to appear at the police trial of Detective Trayer, who was suspended for failure to properly report the wreck, and statements made by Oelrichs and the girl.

Miss Singleton to-day packed her trunk preparatory to returning to Dallas, Texas, with her father, Edwin Singleton, reputed to be wealthy, and who was expected to arrive in New York late to-night.

Following the dismissal of the case by the court the Columbia Law School faculty announced that no action would be taken and Oelrichs will be allowed to continue his studies with the sophomore law class.

Oelrichs was discharged by Magistrate Freschi upon the request of Assistant District Attorney Whitman, following a complete statement made last night by Miss Singleton exonerating Oelrichs from the stabbing charge.

Rather Stand Trial in Virginia than Georgia

Thomas J. Scott to Dodge Abandonment Charge at Lithonia by Facing Bigamy Charge at Danville.

DANVILLE, VA., Oct. 4.—Although L. B. Norton, an attorney of Lithonia, Ga., is here with requisition papers for Thomas J. Scott, wanted in Lithonia on a charge of abandoning his family, he refuses to return to Georgia, claiming that he can be tried here on a bigamy charge that is registered against him. According to the Virginia code, he is correct in his contention, despite the fact that the alleged bigamous marriage ceremony was not performed in Virginia.

Mrs. Scott No. 2 has complicated matters by disappearing although her little son is still in this city. It is believed she has returned to Kentucky, her native State.

Attorney Norton brought word that Mrs. Scott No. 1 has entered suit for divorce in Lithonia.

EATING MEAT REGULAR CLOGS THE KIDNEYS; THEN YOUR BACK HURTS

Flush Your Kidneys Occasionally With a Tablespoonful of Salts to Avoid Danger.

Most folks forget that the kidneys, like the bowels, get sluggish and clogged and need a flushing occasionally, else we have backache and dull misery in the kidney region, severe headaches, rheumatic twinges, torpid liver, acid stomach, sleeplessness and all sorts of bladder disorders.

You simply must keep your kidneys active and clean, and the moment you feel an ache or pain in the kidney region, get about four ounces of Jad Salts from any good drug store here, take a tablespoonful in a glass of water before breakfast for a few days and your kidneys will then act fine. This famous salts is made from the juice of grapes and lemon juice, combined with lithia, and is harmless to flush clogged kidneys and stimulate them to normal activity. It also neutralizes the acids in the urine so it no longer irritates, thus ending bladder disorders.

Jad Salts is harmless, inexpensive; makes a delightful effervescent lithia water drink which everybody should take now and then to keep their kidneys clean, thus avoiding serious complications.

A well-known local druggist says he sells lots of Jad Salts to folks who believe in overcoming kidney trouble while it is only trouble.

LOCAL MEDICAL COLLEGE BOASTS 475 STUDENTS

Increase of 158 Over 1912 Enrollment, Due Largely to Enactment of New Practices Act.

Enrollment of students for the fifty-ninth session of the Atlanta Medical College closed Saturday with a total of 475 students—60 more than were expected by the trustees and faculty. This is an increase of 158 students in the attendance, compared with last year, which was 317.

The increase is accounted for by the consolidation of the Atlanta College of Physicians and Surgeons with the Atlanta School of Medicine, under the name of the Atlanta Medical College, which was chartered first in 1854.

Also the increase is, in part, accounted for by Georgia's new medical practice law, the effect of which in States which have withheld it for some years because of its requirements in the old Georgia law, and has resulted in bringing here students from a number of States not represented in Georgia medical colleges for many months.

Expect to Practice in New York.

Missouri and Iowa are examples of these, while there is also an increased attendance of students who expect to practice in New York.

The Atlanta Medical College has just obtained recognition in New York State, both as a result of its own high standing and of the new medical practice law. This information is contained in a letter received by Dr. W. S. Elkin, dean of the faculty, from Assistant Commissioner Augustus S. Downing, of the University of New York, in which he says that at a meeting of the regents of that university September 25, the Atlanta Medical College was formally registered as an approved school of medicine.

This means that the position of the Atlanta institution with the American Medical Association is assured, and also that its graduates may now apply for license to practice in New York, whereas new-comers they have been denied that privilege.

22 States Represented.

Twenty-two States and foreign countries are represented in this year's enrollment. There are 295 Georgians attending the institution, while Alabama has 46 here; Florida, 39; South Carolina, 20; Mississippi, 14; North Carolina, 18, and New York, Tennessee, Missouri, Virginia, Rhode Island, Texas, Iowa, Pennsylvania, Kentucky, California, Turkey, Spain, Burmah, Cuba, Ireland and Russian Poland are represented by from one to seven students.

The classes are made up as follows: Freshman, 80; sophomore, 126; junior, 135; senior, 146. There are 23 more students in this year's freshman class than last year, notwithstanding the fact that the entrance requirements are higher.

Next year the college proposes to establish a pre-medical course, in order to afford the students a one-year college literary course, which will then be made a requirement for entrance to the freshman class.

Mason Gets Long Term Act Withdrawn

Chairman of Police Board Requests That Measure Be Not Introduced in Council.

Upon the request of Carlos H. Mason, chairman of the Board of Police Commissioners, the proposed ordinance removing the term limit for members of the Commission will not be introduced Monday.

Mr. Mason called Alderman Nutting, the author of the measure, Saturday and explained to him that it was not his intention to stand for re-election to the board to succeed himself for another three-year term. He ascribed an intended trip to Europe as the reason.

Judge Pottle Will Remain on Bench

Court of Appeals Justice Declares He Will Not Seek Vacant Congress Seat.

Report of the resignation of Judge J. R. Pottle from the Court of Appeals bench was declared by Judge Pottle Saturday to be without foundation.

The rumor, which has been current during the past few days originated, it is said, with the announcement that Judge Pottle would run for Congress to succeed the late Congressman Rodenbery in the Second District. The Blakely judge declared he had no intention of making the race.

GRANITE SHAFT TO MARK GRAVE OF STEPHENS

Old Guard Will Dedicate Memorial to Georgia Patriot and Confederate Leader.

On Sunday morning, October 19, the Old Guard of the Gate City Guard, escorted by the younger company of the Gate City Guard, will leave in full regalia for Crawfordville, Ga., to dedicate the magnificent granite tablet which the Old Guard has provided to mark the grave of Alexander H. Stephens, Vice President of the Confederacy.

The presentation and dedication of this monument will be one of the greatest and most lasting public services the Old Guard has performed. The grave of the famous Georgian, who ably represented this State in Congress and resigned to become Governor of the State, for years was neglected until the Crawfordville Daughters of the Confederacy put a granite coping with an iron fence around the spot. Forty feet away there stands a stone figure of Stephens.

The monument which the Old Guard will place above the grave is a massive double tablet of gray granite, the upper tablet to bear the following inscription, surmounted by the coat of arms of the Old Guard:

This tablet
is a tribute from the
Old Guard
of the
Gate City Guard,
To the memory of their departed friend,
Alexander Hamilton Stephens,
Statesman and Patriot,
Vice President
of the
Confederate States of America.
Born February 11, 1812. Died March 4, 1883.

Dedicated October 19, 1913.

The program already has been arranged for the dedication exercises at Crawfordville. The Old Guard will leave Atlanta on the 7 o'clock train, and will be welcomed by the Daughters of the Confederacy. Refreshments will be served, brief speeches will mark the dedication, and the Old Guard will return to Atlanta the same evening, arriving here at 8 o'clock.

Big Reception Friday.

A brilliant reception will be given by the Old Guard at the Capital City Club Friday evening. It is the annual reception of the Guard and will be a most sumptuous affair.

The club will be decorated with flags, palms and flowers. There will be dancing and an elaborate buffet supper will be served at 11 o'clock p. m. The Old Guard will appear in full dress uniforms without chapeaus or sabers.

Governor Slaton will attend with his military staff in full uniform; General Evans and his staff, of the Department of the Gulf; Colonel Van Orsdale and officers of the Seventeenth Regiment, at Fort McPherson, and Colonel Pomeroy and officers of the Fifth Georgia Regiment.

Invitations have been sent by Colonel J. F. Burke, commander of the Old Guard, to the prominent military organizations of New York, Boston and other Eastern cities which have entertained the Old Guard so lavishly in the past, though it is not likely that any of these will be able to be present at the reception.

The arrangements for the reception are in charge of the executive committee of the Old Guard, which is composed of Colonel J. F. Burke, Captain A. McD. Wilson, Captain George M. Napier, Second Lieutenant Charles P. Byrd, Captain F. J. Coolidge, First Lieutenant F. F. Clarke, Second Lieutenant A. H. Davis, Sergeant Ben Lee Crew, J. D. Cloudman, C. J. Gavan, G. M. Hoge, Samuel Meyer, Jr., Lieutenant J. W. Murrell, J. S. Owens and J. J. Woodside.

These gentlemen and their wives also will act as chaperons for the occasion.

Residence Raided; 2 Leap to Freedom

Police Capture Three Women and One Man in Central Avenue Home.

Three women and one man were arrested and two men made spectacular escapes in a raid late Saturday afternoon by Detectives Colvar and Gillespie on the home of Mrs. Irene Franklin, No. 95 Central avenue. One of the men leaped fifteen feet from a rear window, while the other darted from a door and sped hatless and coatless through the street.

Mrs. Franklin was charged with conducting a disorderly house. The others arrested were Ella Thomas, of No. 181 South Pryor street; Emma Foster, No. 125 Oak street, a young woman who declared her home is near Valdosta, and R. L. Mann, of No. 8 Fortress avenue.

The cases will be tried Tuesday morning before Recorder Broyles.

U. S. Prisoners to Hear Mrs. Pearson

Program of Sacred Numbers Arranged for Sunday Concert at the Federal Penitentiary.

Mrs. Frank Pearson will sing before the prisoners of the Federal Penitentiary Sunday morning at 9:30 o'clock. Mrs. Pearson has entertained the prisoners before, and has become a favorite with them.

A program of two numbers has been arranged, both of sacred nature. One song is "Face to Face," by Herbert Johnson, the other "I Hear You Calling Me," by Charles Marshall.

The entertainment was arranged by Mrs. Lee Douglas, who devotes much of her time to work among the inmates of the prison.

CROSS, FEVERISH, SICK CHILDREN NEED "CALIFORNIA SYRUP OF FIGS"

A Coated Tongue Means Sluggish Liver and Bowels—Listen, Mother!

Your child isn't naturally cross and feverish. See if tongue is coated; this is a sure sign its little stomach, liver and bowels need a cleansing at once.

When listless, pale, feverish, full of cold, breath bad, throat sore, doesn't eat, sleep or act naturally, has sour stomach, diarrhoea, remember a gentle liver and bowel cleansing should always be the first treatment given.

Nothing equals "California Syrup of Figs" for children's ills. Give a teaspoonful and in just a few hours all the foul waste, sour bile and fermenting food, clogged in the bowels, passes out of the system, and you have a well and playful child again. All children love this harmless fruit laxative, and it never fails to effect a good "inside" cleansing. Directions for babies, children of all ages and grown-ups are plainly on each bottle.

Mother, keep it handy in your home. A little given to-day saves a sick child to-morrow, but get the genuine. Ask your druggist for a 50-cent bottle of "California Syrup of Figs." Then look and see that it is made by the "California Fig Syrup Company." We make no cheaper size. Don't be fooled.—Advt.



Good All Over—That's the Walk-Over

A chain is just as strong as its weakest link. A shoe is just as good as its weakest part.

Every part of a **WALK-OVER** Shoe receives special attention so as to make all parts of equal durability, thereby making the strongest shoe that can be built for the price asked.

Seventeen thousand people daily show their appreciation of this fact by buying **WALK-OVERS.** Let YOUR next pair be **WALK-OVERS.**



This "Atlanta" model is a Patent Button Boot, easy on the feet, a conservative style that all good dressers should have.

Walk-Over Shoe Shop
8 Peachtree

CALL A SKIDOO BOY
BELL IVY 4372
PHONE 23
MILLER'S
5 MINUTE MESSENGERS
WE DELIVER THE GOODS

New "Sport" Coats

The Coat of the Hour



Everyone wants a "Sport" Coat to begin the season. It furnishes just the protection for early winter. It is soft and light weight—a wonderfully comfortable garment. We have them in three styles and many colors—a large and varied stock of them—kelly green, mahogany, copenhagen blue, white and black.

Angora Wool, 34 inches (as cut) **$6**

Wool Duotyne, 42 inches **$15**

Imported Wool Plush and Coeur de Lion . **$19.75**

J. P. Allen & Co. 51-53 Whitehall



Night Courage

It isn't a question of whether or not you dare—the time will come when you have *got* to dare. There's something in you—some moral fibre bequeathed by generations of brave ancestors — which, in the crisis, makes you rise above fear and prove true to the final test of manhood.

The question is, will you face danger unarmed—a weakling, impotent—or will you face it doubly armed—armed with an efficient weapon and with the courage and steadiness which come from *knowing that you are armed?*

IVER JOHNSON
Safety Automatic REVOLVER

It is *Accident Proof*—you can "Hammer the Hammer." Equipped throughout with permanent tension, unbreakable wire springs. Accurate, hard hitting and superbly finished.

Send for Catalog A
$6 at Hardware and Sporting Goods Stores
Iver Johnson's Arms & Cycle Works
207 River Street, Fitchburg, Mass.
San Francisco: Phil B. Bekeart Co. 717 Market Street
New York: 99 Chambers St.

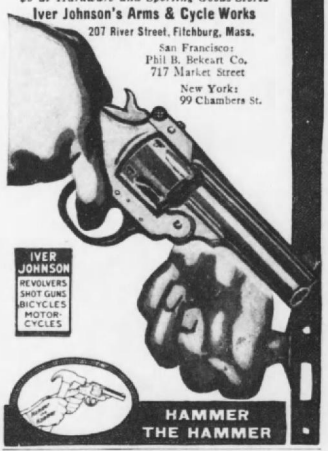

Government Constantly Needs Men

CHANGES and growth in every department of the Civil Service call for new men all the time.

The Parcel Post Service for instance has given good paying positions to thousands. This department is growing so rapidly that it will need thousands of new employees within the next couple of years.

The International Correspondence Schools have a Course to fit applicants to pass the Civil Service examinations. Over a thousand persons have secured Government positions with the help of the I. C. S.

All Americans over 18 are eligible. Send for free I. C. S. Civil Service Book, and learn how the I. C. S. can prepare you.



International Correspondence Schools
Box 1095 Scranton, Penna.

AGENTS $2.50 PER DAY SALARY
and additional commission paid man or woman in each town to distribute free circulars and take orders for concentrated flavorings in tubes. ZIEGLER CO., 441-X Dearborn St., Chicago

The Deadly Pullman

By Elbert Hubbard

ARNOLD BENNETT has recently passed the Yankee Nation a few compliments by the right oblique. Giving us credit for what we are, he has also called attention to a few things that we are not.

However, instead of starting a line of backtalk, if we pause a moment and take a second look at our British cousin's criticisms we will find them mostly founded on fact.

"Bad air is the bane of the Pullman palace car," says Bennett.

Honestly, now, isn't he right?

The railroads lag behind in matters of sanitation. The rule is that railroads will not put in any improvement that is not anticipated by the people, and for which there is not a crying demand.

You do not have to look very far back to remember when the engine used to whistle for brakes, and the brakeman would leap from his seat to the front platform and swing himself on the wheel.

George Westinghouse's idea of the air brake was not accepted on sight. He had to make a fight for it; its use was demanded by the people; and then the railroads were forced by statute law to put it in.

It was the same with the vestibule and automatic couplers. The link and pin remained on passenger trains until their use became a misdemeanor before the law.

The same with the deadly stove, that heated the passenger car with its auto de fe potentialities.

Then we had Pintsch gas. Now most trains are lighted by electricity, and thanks to the cunning genius of the Jovians, the juice is generated by the turning wheels of the train, and at trifling expense.

When it comes to cleaning and ventilating coaches, the railroads are in the Dark Ages. The carpets, upholstering, curtains, beddings, even in your latest Pullman, are dens of dirt, disease, dissolution and death.

A Pullman car leaving New York, fairly well cleansed, will reach Chicago a culture-bed of bacteria.

Compressed air is now used for cleaning cars.



A Whisk Broom Belongs to Pioneer Times

This simply means that a flood of air is pushed into the car with a hose, and the dust and dirt are scattered and driven from their resting place. Much of it goes off in the air, but a deal of it stays right in the car and settles in a cloud on the floor, seats, in crevices, cracks, and everywhere it can possibly find lodgment.

Take a look in the receptacle where the pillows are kept and where the bedding is stored, and you will find enough microbes to start a hospital, and keep it running over-time.

The heat in a car tends to develop the germs of disease.

Here we are on our shelves, sometimes two in a berth. Consumptives going out West in the hope of getting well, and consumptives coming home to die, ride in Pullmans. Any one too sick to ride in a day-coach is put in a Pullman, even if a collection has to be taken up to buy him a ticket. A Pullman is, in one sense, a hospital car, and so should have a degree of attention in the line of sanitation that, perhaps, a day-coach does not.

Well does Arnold Bennett say that in a Pullman we are breathing the vilest air that can possibly be gotten together.

Forcing air into a car does not either ventilate or clean.

The new idea in sanitary cleaning, applied to new buildings that are up to date, is thoroughly familiar to every architect. The idea is to carry air out of a room instead of forcing it in. It is the reversal of the pneumatic tube or compressed air.

There seems to be a specific demand from the public for better air in the Pullman coaches, and fewer microbes. And Arnold Bennett merely expressed this general idea



that is in the minds of thousands of travelers.

A whisk-broom, a dusting cloth, a feather duster, or a broom of any sort, belongs to pioneer times.

Most certainly, every Pullman car should be fitted up with a sanitary suction air cleaner.

Passengers could then be dusted with a convenient little hose device that takes the dust right out of the clothing and sends it shooting down and out the railroad track under the car.

There are laws in many states forbidding the brushing of passengers in the body of the car. There are also laws against the use of the public drinking cup. And there are going to be laws against the use of the deadly whisk-broom and its progenitor, the broom, known as "woman's weapon." These things have got to go.

There is now a rule on the Pullman cars providing that the porter, every two hours, during the day shall go around with a dust cloth and wipe off the window-sills. In doing this, he simply removes the dirt from the window-sills to the passenger, or to some other part of the car.

With a suction hose he could ventilate and clean the car, just as easily as he now makes you move over so he can distribute some dust and dirt.

The Pullman car is a great disseminator of disease. Nothing equal to it exists in all civilization.

The lower berths of a Pullman contain a good deal more than their quota of carbonic acid gas. This poisonous air clings to the carpets, lies close to the floor and rides as far as that Pullman goes, be it from New York to Chicago, Chicago to San Francisco, or Joppa to Jerusalem.

He who rides in a Pullman car is not especially in danger of accident by derailment, head-on or tail-end collisions, but he always suffers from dirt, dust, bad air, and the germs of disease and death that lurk unseen.

Effete matter given off constantly by passengers in a place occupied by a score, which naturally, and in a state of decency, would be occupied by two, must be met by scientific plumbing.

Civilization is largely a matter of pipes and wires. And as we use pipes to bring us water, and wires to fetch us light, so must we use pipes to get rid of dust, dirt, and consequent disease.



Passengers Should Be Dusted With a Vacuum-Cleaner

The Pullman Company has a great opportunity now in anticipating the demands of the public. At this time, when big business is under suspicion, now is the time for it to show how to be good without a birching. Let it put in this great necessary, yet very simple invention, the suction cleaning machine, which, instead of scattering and disseminating dust, dirt and disease, collars it and rushes it out of the car quickly, surely and effectively, and the public will sing praises and pæans to the Pullmans.

Opportunity is at the door. Will the Pullmans arise to the level of events? I think, yes!



(Upper half of 1914 Pompeian fireside Panel)

$250.00 for Ideas

(Study these examples carefully)

He:—*I have a confession to make. I—*
She:—*You're using Pompeian, too! I knew it! Your skin looks so clear, clean and wholesome. All of us use it. Isn't it great?*

Now if you'd ask this handsome pair,
Whence came their rare complexions,
They'd answer, "From Pompeian, Sir,
Applied, as per directions."

For the cleverest bits of talk (or poems) suited to the above fireside picture, the makers of Pompeian Massage Cream will pay the following prizes: 1st prize $150, 2d $50, 3d $25, 4th $15, 5th $10.

Note 1. Contest is free. Note 2. But you may enclose the coupon below and 10c if you wish a trial jar of

POMPEIAN
Massage Cream

and a 1914 Art Panel of the above picture in exquisite fire-glow effects. Size, 32x7¼ inches. No advertising on front. An art store would have to charge 50c to $1 for a picture as well executed. *"Love's Fire Burns Forever"* is one of the picture hits of the year and was named by J. S. Kirk, of 1403 Lenox Avenue, Philadelphia, Pa. He won the $100 prize in our contest last Spring.

Rules: 1. Write your bit of talk or poem carefully at the top of your paper. Then your name and address. *Write nothing more on the paper.* (2.) 40 words or less allowed for bit of talk or verse. The shorter the better. 3. Only one suggestion from one person. 4. No questions can be answered. 5. Contest closes Dec. 1st, 1913. 6. Prize winners to be announced in Jan. 17th issue of The Saturday Evening Post. 7. Prizes will be awarded on clever advertising value of suggestions. Your statements about Pompeian Massage Cream must be correct and truthful or your suggestion cannot win a prize, so read the following carefully for points.

"How to look my best!" That is the question when preparing for an evening's engagement. Here is the answer: On each cheek apply a pinch of Pompeian Massage Cream. Massage vigorously. Into the pores the Pompeian goes; out it comes, darkened and dirt-laden, and—Presto! You are transformed. Your skin looks clear and clean, for Pompeian has brought out the pore dirt. The massage with Pompeian has also stimulated your sluggish circulation and brought a natural, healthy glow. No ordinary cream can do this. "Don't envy a good complexion, use Pompeian and have one."

WARNING! Cheaply made imitations are offered by certain dealers because they cost the dealer less and he makes more—at your expense. Get the original and standard massage cream. Get Pompeian. 50,000 dealers sell it—50c, 75c and $1.

Get Trial Jar & Art Panel
THE POMPEIAN MFG. CO., 103 Prospect St., Cleveland, O.

Cut off, sign and send. Stamps accepted, coin preferred.

The Pompeian Mfg. Co., 103 Prospect St., Cleveland, O.

Gentlemen: Enclosed find 10c (coin or stamps) for a trial jar of Pompeian Massage Cream and the 1914 Art Panel.

Name.....

Address.....

City.....State.....

Don't Use Hair Dyes



or so-called restorers that contain poisonous ingredients and ruin your hair. For 15 years, and in over 400,000 cases "**The Ideal Comb**" has proved to be the one safe, practical and successful method for restoring gray, faded or discolored hair to natural color and youthful appearance **by Simply Combing.** Endorsed by physicians. Recommended by all who use it. **If you value your hair, take no chances,** write for our FREE Illustrated Book, written by well known New York Specialists.
H. D. COMB CO., Dept. C, 118 E. 28th St., New York

Sunday American Sporting Pages Lead All Others

IF CODY IS ELIGIBLE, THE COMMODORES WILL SAY: 'WATCH FOR OUR SMOKE!'

Innis Brown Sees Tense Situation as the Report of the S. I. A. A. on Bethel Star Is Awaited at Vanderbilt---A Good Team, Anyway.

By Innis Brown.

EVER sit in a grandstand in the midst of a ninth-inning rally by the home club and watch your favorite club artist stand stolidly at the plate, with three on, three runs needed to tie, and the count two and three?

You know the feeling that pervades your system just at that stage. Well, that situation just about sums up the football situation at Vanderbilt just now.

The source of all this anxiety, or whatever you choose to call it, is one Joshua C. Cody. Or possibly it had better be said it is Cody's status with the Vanderbilt team, as judged by the Hon. S. I. A. A., since Vanderbilt supporters are prone to insist that Cody himself is a known quantity, exceedingly well determined and defined, in fact.

You see, the S. I. A. A. now is trying to decide the perplexing problem of whether Bethel College, a scat of learning in the grand old State of Kentucky, really is a "college," after all, or is more properly just a plain ordinary "prep" school, parading under a misnomer. The connection between Bethel and Sir Joshua is, or rather was, that Cody was a student there last year.

It Makes a Difference.

Now, if said Bethel is only a "prep" school, Cody can disport himself on the gridiron this fall under the colors of the Gold and Black. On the other hand, if Bethel is a real honest-to-goodness college, then Sir Joshua will be the victim of the one-year rule, and will have to sit idly by and grieve, as his brilliance is smothered beneath the limited volume of the proverbial peck measure, while the conflict is raging about him.

Cody, it may be stated, while a youngster of massive proportions, is exceedingly quiet, docile and unassuming, at least when viewed as he chooses to appear in citizens' clothes.

However, it appears that he loses much of the aforementioned characteristics when he emerges from the dressing room to tread a football field. In fact, the Vanderbilt student body appears to recall vividly that Cody made no less than 75 per cent of the tackles made by his team in the game with Vanderbilt last season. No doubt had Cody not been in that game, the contest would have been called early because the Vanderbilt team was all tired out from chasing Cody down the field, scoring touchdowns.

Grounds for Anxiety.

All of which is given as evidence that the Commodores' feeling of anxiety of the outcome of the Cody case is not without sufficient grounds. They say that, given Cody, they will do the rest. They admit that they have lost Hardage and Collins. Yes, and Daves and Shipp, and Swofford and a few others, but why worry with Cody rope-tied and branded?

With Cody, they figure that with Tom Brown at the opposite tackle, and Big Buddy Morgan in the center of the line, they will be in a position to introduce an innovation in the game, should they so desire, by dispensing with the services of the two guards, since these two could be counted on to jam back pretty much any attack that could be hurled at them.

Then, too, they figure that if you can keep the other guys from scoring you don't stand much chance of losing, even if you get no better than a draw. However, the Commodores are not chalking up any drawn battles just yet, with the very likely looking bunch of material on hand, and Dan McGugin working overtime to devise a plan to use it to the best possible advantage.

Sykes Still on Hand.

They call attention to the fact that they still have Sykes on hand from last year's backfield. Sykes was admittedly some considerable fullback in 1912, drawing the all-Southern position in several selections. He is older, heavier and more experienced this year. He is fleet, and is built for the position which he played before entering Vanderbilt, and is counted on to lead telling outbursts against the opposition.

Then they have Turner, who played at end, and is a possibility for fullback, vacated by his running mate mentioned above. Turner has only weight to clinch the place.

At present a new man, Murray by name, who played at Mooney's School, is being worked at fullback. Admittedly Murray is a green hand, but he shows signs of improvement already. He is heavy enough, weighing about 175 in the altogether. He may pick up enough in speed to hold the job.

Another Mooney man, Preston, also stands a fair chance of edging into a regular position behind the line. He is rich in prep experience, having been a member of the Mooney team four years. He weighs in at a fraction less than 166, but may be found heavy enough for a halfback position, provided his two side partners carry enough left to balance his deficiency in this respect. Then again, he may work at end, in case Turner is yanked back of the line.

Another youngster who is expected to make a valuable addition to the Commodores' assets is Young Boensch, who is being worked at quarter. Boensch is fast a-plenty, has had considerable experience, and is said to possess bunches of nerve. In addition, he can boot the ball after a fashion calculated to recall to Vanderbilt supporters the days of Bob Blake. Whether he will show to advantage at running the team still remains to be seen, but he is being given the benefit of any doubt in this respect by those acquainted with his past records.

Those, however, are not all. There are Reaves, a medical student; Tom White, and one or two others, who pull more than 200 pounds avoirdupois---all newcomers. There are also Beyer and Huffman, of last year's squad, with half a dozen or more for the backfield, described as likely to prove valuable, though none expects that all of them will measure up to the standard.

Better Than Average.

Hence, with all of these men on hand itching to show that they are regular players, Vanderbilt supporters are not without hope. Cody will considerably better than an average offense. With Cody, Tom Brown and Morgan to open up forward, they argue that almost any old offense should be able to stagger ahead for a few yards, before being snagged by the secondary defense---enough, possibly, to stretch over the required ten yards with sufficient frequency to drop across a goal line.

You "Give us Cody and watch us," is the chorus. And there is going to be a goodly number of thousands of infuriated citizens within hearing of the Tennessee capital if Mr. Cody is tried, convicted and sentenced under the one-year rule by the signal

S. I. A. A.

write his own ticket.

In a fanfest, the subject of the amount that could be made out of baseball and how much should be saved was argued.

Bobby Wallace was cited as the example.

Considering his work in the American League only, since he joined the junior major league organization, it was figured out that Colonel Hedges had paid Wallace during the past thirteen years approximately $65,000.

This the colonel refused to affirm or deny.

Wallace was considered to never have drawn less than $5,000 a year, and it was generally agreed that as manager of the Browns he did not receive under $6,000.

Assuming that Wallace jumped the National League on a three-year contract for $6,000, that would accumulate a melon of $16,000 for three years to begin with.

* * *

IN the years 1904-5-6-7-8-9-10-11, it was further agreed that Wallace averaged $4,500 at the top notch. While, and one or two others, who pull more than 200 pounds avoirdupois---all newcomers. There are also Beyer and Huffman, of last year's squad, with half a dozen or more for the backfield, described as likely to prove valuable, though none expects that all of them will measure up to the standard.

Better Than Average.

Hence, with all of these men on hand itching to show that they are regular players, Vanderbilt supporters are not without hope. Cody will considerably better than an average offense. With Cody, Tom Brown and Morgan to open up forward, they argue that almost any old offense should be able to stagger ahead for a few yards, before being snagged by the secondary defense---enough, possibly, to stretch over the required ten yards with sufficient frequency to drop across a goal line.

You "Give us Cody and watch us," is the chorus. And there is going to be a goodly number of thousands of infuriated citizens within hearing of the Tennessee capital if Mr. Cody is tried, convicted and sentenced under the one-year rule by the signal

S. I. A. A.

GOOD BASEBALL PLAYERS GIVEN BIG SALARIES

Bobby Wallace During the Past Thirteen Years Has Drawn Down About $63,000.

CLEVELAND, Oct. 4.---The financial feature for a regular ball player hold by the game as it is presently constituted is big.

It is larger now than ever.

The real baseball star may almost

Rival Catchers in Series For the World's Title



Schang, of the Mackmen, is shown at the left starting a peg to second to catch a pilferer. At the right, Meyers, of the McGraw clan, was snapped just as he lined out a timely hit.

Chance Has Fighting Ball Team Yanks Should Be High Up in '14

NEW YORK, Oct. 4.---"What I needed first of all was a fighting club," said Frank Chance today.

Then Husk went on, being in a somewhat communicative mood, discussed the fact that he is pleased with the showing his club has made since Maisel, Holden, Whiteman et al came into the limelight.

"Do you figure that you have a fighting club now?" inquired Friend Writer.

"You can say it over again," was the Honorable Husk's reply.

"For example, Williams is now playing with a restored finger. You don't hold him responsible for the clubhouse. He's game. He's a fighter, and he will be my first baseman next year. I don't see anybody coming in who can oust him from the job.

"My second baseman will be Rollo Zeider, and I would like to say a word about this kid. His batting and you boys have all had a lot of fun about it, will never trouble him again. We have that from a budget expert. The trouble with Zeider has been that seven weeks in bed weakened his legs. When he tried to throw his props would give on him.

"Rollo Zeider is a grand ball player. And you ought to know that he can steal bases. He has some records, haven't he?

"This brings me to Maisel, who will surely play third base. Even if this kid can only hit .220 I will take him on because if nothing happens he will steal more bases in 1914 than Milan.

Chance Likes Peckinpaugh.

"In regard to shortstop, I like Peckinpaugh, and I think he will do to consider a fast infield, which will help me to win half the games next year.

"You see, I give you the straight dope on my infield make-up. I like all these men because they are fast and have the fighting spirit. The outfield I have not doubted upon. I

"THE OLD RELIABLE"
PLANTEN'S BLACK CAPSULES
REMEDY FOR MEN
AT DRUGGISTS OR TRIAL BOX BY MAILS, $1.00
FROM PLANTEN 23 HENRY ST. BROOKLYN, N.Y.
---BEWARE OF IMITATIONS---

Johnson on Diet Hurls Star Ball

WASHINGTON, Oct. 4.---Walter "Smokeball" Johnson, monarch of the mound, is pitching himself to glory on a diet of pudding, sherbert, cake and iced tea. Perhaps no other pitcher in the history of the game ever performed so valiantly on so weak a diet, yet Johnson never indulges in more food at noon than pudding, sherbet, cake and iced tea.

"I don't believe in eating much," says Walter, "before going out to the ball park. Overloading the stomach is bad for a player. I like pudding and cake. The sherbet or ice cream is soothing to the stomach, and so is the iced tea. Then when I come back to the hotel I eat my heartiest meal of the day.

"Does so much iced stuff hurt me? I think not. I used to have a lot of ice cream sodas during the day. Milan and I were known as the ice cream soda boys a year or so ago, you know; but we've cut all that out. I like ice cream and sherbet just as much as ever, but I keep myself down to one order at noon and another at night."

ALLEN OUTPLAYS DE ORO.

NEW YORK, Oct. 2.---Bennie Allen, of Kansas City, outplayed Alfred De Oro, the champion, in the first of their three nights' grapple for the pocket billiard championship at Doyle's Academy last night.

No Sunday Baseball for Rickey Refuses to Play on Sabbath Day

PHILADELPHIA, PA., Oct. 4.---Branch Rickey, as manager of the Browns, will maintain the same attitude toward Sunday baseball as did Branch Rickey, the American League player in 1906.

This means that Manager Rickey will not play Sunday baseball.

It means he will not even be on the field for any of the Sabbath day games in which the Browns participate.

His answer to a query in regard to this was definite and incisive, in effect if not in diminution.

"I'll resign as manager before I'll play Sunday," said he.

Further than this Rickey refuses to go. Whether it is in deference to parental desires or an unalterable opposition himself to the game on the Sabbath, the young blond manager refuses to say. He has set his precedent. He did not flinch when Cincinnati released him when he first broke into the major leagues because he would not play Sunday. He has never deviated a step from his Sunday rule since, and pressure was brought to bear often after that to have him change his opinion.

* * *

HENCE the "boy manager," as he has already been dubbed by the Philadelphia press---it was inevitable ---is altogether consistent in his position. He will be admired by fans who find this virtue one of the rare jewels of the times.

Anent the effect it will have on the playing of the Browns, it seems it will be largely nil. A cardinal point in Rickey's policy is to be developing of the field rather than on it. This is not to say that Rickey will not oversee and mentally criticise every play on the dimond when he is on the bench. It means that the corrective influence, the receptiveness to the more subtle elements of play, and the proper mental attitude of the player and chief are to be built up off the diamond.

THE morning meetings, patterned after the fashion of Connie Mack's daily confabs, have every indication of being a huge success.

The human mind has a predilection for anything which savors of the secret. This psychology accounts for fraternal organizations and Greek letter fraternities. Be that as it may, the Browns already have shown a boyish delight in the morning baseball analyses, and these sessions will be as component in the Rickey curriculum of baseball as the play in the afternoon.

Jimmy Austin will continue to be the field leader of the Browns, or if he was not field captain under Stovall, he is that now. This means that he will have charge of the club on Sunday, too. Rickey will be the only manager in big league baseball who will not manage a club on Sunday. It is an interesting point that has been settled definitely.

MANAGER RICKEY spent the greater part of yesterday signing a young collegian whom policy unfortunately commands obscuring his name.

It is enough to say that four other major league clubs, all of the East, were after the name player. He still has two years in college. He is six feet three inches in height and is a first baseman. One of these days he is going to fit excellently in with the Brownies.

Rickey, through his many collegiate affiliations, has a peculiar hold on youngsters from the schools and universities. It may be predicted now that many more of them will be signed by the Browns under the new regime.

* * *

WALTER LEVERENZ attributed his glowing victory last week in Athletics last week to a fadeaway ball as effective as was Mathewson's in the salad days of Christy's career.

He fooled J. "Goodnight" Baker with this delivery on every occasion at bat. It was the first time this season Leverenz used the ball, as he has had such poor control until now he was afraid to take a chance.

He developed the delivery last winter in the California League and practiced it daily. It will be included in his pitching repertoire now to a certainty. The Browns are showing more life than ever.

Georgia Field Trials Start November 24

Sam G. Storey, of Waynesboro, Ga., secretary of the Georgia Field Trial Association, reports that the trials for pointers and setters will be held somewhat earlier this year than has been customary.

Beginning with the members' stake on November 24, the club in addition will run two open stakes, an open derby and an open all age, each for a purse of $600, divided $300, $200 and $100, respectively, to winners of first, second and third places.

Entry fees in each stake will be $20, $15 to nominate and $15 additional to start. All open nominations will close on October 15, starting fees to be paid when the dogs are drawn to run.

For Bright Eyes and Clear Nose

Remarkable Catarrh Cure That Gets Right into the Affected Parts and Stops Gatherings.



S. S. S. Is a Wonder for the Eyes, Nose and Throat.

It is definitely known that catarrh can be cured by the simple process of inoculating the blood with antitoxic remedies that stop inflammatory conditions throughout the mucous linings of all the organs of the body. This is done with the famous Swift's Sure Specific, or as it is widely known, S. S. S. It is taken into the blood just as naturally as the most nourishing food. It spreads its influence over every organ in the body, through the veins and arteries, and enables all mucous surfaces to exchange inflammatory acids and other irritating substances for arterial elements that effectually cleanse the system and thus put an end to all catarrhal pollution. S. S. S. cleans out the stomach of mucous accumulations, enables only pure, blood-making materials to enter the intestines, combines with those food elements to enter the circulation, and in less than an hour is at work throughout the body in the process of purification.

You will soon realize its wonderful influence by the absence of headache, a decided clearing of the air passages, a steadily improved nasal condition, and a sense of bodily relief that proves how completely catarrh often infects the entire system. You will find S. S. S. on sale at all drug stores.

For special advice on any blood disease write the Swift Specific Co., 223 Swift Bldg., Atlanta, Ga. Do not delay to get a bottle of S. S. S. from your druggist.

Always insist that you want S. S. S. and nothing else. Beware of all attempts to sell you a substitute.

ROSE PURITY

THE MOST ASTOUNDING OFFER I EVER MADE
RANDOLPH ROSE.

PURITY
ONE QUART FREE



This offer positively expires November 15. Not good unless attached coupon is used

Free, a quart of Purity. Think of it. Purity---the matchless, the wonderful, for fifty years the leading brand of the South---a whole quart of it free.

Nowhere in this wide, wide world is there a whiskey so fine, so magnificent, so medicinally pure as Purity.

Most everybody knows that. It's the few who have never met Purity that I am after. Hence this great

BIG FREE OFFER

With every order received on or before November 15, for four quarts of Rose's Purity at $4.00, I will ship, express prepaid, one extra quart bottle of Purity, making five quarts in all, *provided you use this coupon.*

Try the five bottle. If it does not please you, keep the free bottle for your trouble, return the four bottles, express collect, and I will refund your money.

Purity's not my pet---my hobby. I'll back it against any other distiller's $5.00 whiskey.

Then see how you can compare it yourself. I will give you absolutely free, one full quart bottle of Purity, with every order of four quarts or more of the following advertised brands, *provided but this coupon be here November 15th.*

EXPRESS PREPAID

Murray Hill 4 Qts.....	$5	I. W. Harper's 4 Qts.....	$5
Rose's Purity 4 Qts.....	$5	Lewis' 66 4 Qts.....	$5

I'll leave it to you. I know you'll say Purity is the best.

RANDOLPH ROSE, *President*

Ask the Revenue Officer

R. M. ROSE CO.
Chattanooga, Tenn. Jacksonville, Fla. Newport, Kentucky.

Order From Nearest Point

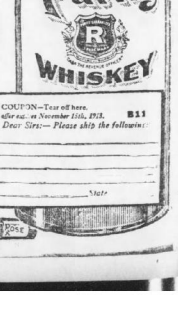

COUPON---Tear off here. Must reach us before November 15th, 1913. B11

R. M. Rose Co., *Dear Sirs:---Please ship the following:*

Name _____
Shipping point _____
Post Office _____
R. F. D. or Street _____ State _____

MEN Take HERO TABLETS for Debility of Vitality and Sexual Exhaustion. One box contains $1.00 by mail. Agents wanted. DR. S. TAYLOR, Box 608 E 9, Louisville, Ky.

MONEY
LOANED TO SALARIED MEN AT LAWFUL RATES
ON PROMISSORY NOTES
Without Endorsement
Without Collateral Security
Without Real Estate Security
NATIONAL DISCOUNT CO.
1211-12 Fourth National Bank Bldg.

SANTAL CAPSULES MIDY
CATARRH OF THE BLADDER
Relieved in 24 Hours
Each Capsule bears the name MIDY
Beware of counterfeits

Savannah :-: Waycross
Brunswick :-: Valdosta

Live News of All South Georgia

Albany :-: Americus
Cordele :-: Thomasville

MANICURIST TO GO TO LONDON TO GET MILLION

Savannah Girl to Carry Credentials to Show Heirs to Big Fortune in England.

SAVANNAH, Oct. 4.—Miss Mabel English is preparing to go to London to claim a fortune that is reputed to run into the millions.

For more than a year Miss English and her relatives in Georgia and Florida have been in communication with representatives in London bout an old estate that is supposed to be waiting for the American heirs to claim.

For a long time the people over here were inclined to treat the proposition as another of the periodical European swindles which are exploited in the hope of securing some gullible American, but the negotiations have been carried along in this case to the point where members of the family are arranging to send Miss English to London with the necessary papers to establish the family connection.

The matter is being conducted through Elisha Blitch, of Cairo, and other relatives, including the members of the family in Jacksonville, Fla., and in Savannah. The estate, which is said to consist of real estate in the heart of London, is reputed to be worth approximately $5,000,000. Counsel have been retained in London to make a careful investigation of the claims, so that no time or unnecessary money may be wasted in fainbow chasing. Miss English is related to the Rev. W. M. Blitch in Savannah and to other families here.

Miss English has been living in Savannah for several years. After her parents died she took up manicuring as a means of livelihood.

"Up to recently I was inclined to pay very little attention to the idea," she said. "There are so many of these fakes being perpetrated. But some of my uncles have made inquiries that show more than a color of truth to the proposition. That is why we have employed lawyers in London and have had the family record here worked up. The family has talked the matter over and it has been decided that I shall go to London and take the credentials. If there is anything to it, well and good; if there is not, we will, of course, be sorry, but I will have a fine trip, anyway."

Refused Credit, He Shot Up the Town

Funston Terrorized by Man Who Appeared To Be Drunk—Arrested by Sheriff After Fight.

MOULTRIE, Oct. 4.—Enraged because he had been refused credit by the man for whom he was working and alleged to have been crazy drunk, Ike Anglin, a young white man, living several miles from here, terrorized the little town of Funston by waving his pistol in an unsteady hand and firing it promiscuously.

After staging in the village long enough to convince himself that he had defied arrest, Anglin drove to his home and barricaded all of the doors in anticipation of the Sheriff's arrival.

The Sheriff and deputy reached his home, and after breaking through the door and engaging in a hand-to-hand encounter with Anglin, the two handcuffed and brought to Moultrie, where he was placed in jail.

DIES SUDDENLY.

QUITMAN, Oct. 4.—Thomas F. Whipple, age 63, died suddenly of heart failure at his home Friday. The interment was at Old Lebanon Church, near Quitman, Saturday. He is survived by his wife and two daughters, Mrs. F. M. Carlisle, of Valdosta, and Mrs. H. F. Garrett, of Kempress, and three sons, W. A., J. C. and E. T. Whipple.

Miss Ada Hicks

Of Sweetwater, Tenn., whose marriage to Bruce Thomas Hall, of Savannah, will take place the latter part of October.



CORDELE TO REVIVE INTEREST IN CHAMBER OF COMMERCE

CORDELE, Oct. 4.—Mayor Fred Harder, of Cordele, is communicating with C. J. Haden, of Atlanta, president of the Georgia Chamber of Commerce, with a view of securing the services of a representative who will spend several weeks in the city in the work of reviving interest in the local Chamber of Commerce and reorganizing that body on a firmer basis than ever before. A movement is now under way to raise a fund with which to defray the expenses of this representative.

Boys' Corn Clubs To Make Big Show At Valdosta Fair

Yields Ranging From 70 to 110 Bushels Per Acre Reported. Great Work Done.

VALDOSTA, Oct. 4.—The greatest corn show ever seen in this county, and possibly in South Georgia, will be the exhibit to be made by the Boys' Corn Clubs at the Georgia-Florida Fair to be held here from November 4 to 8.

Between 75 and 100 members of the clubs are expected to make exhibits and to enter into the contest to be held by the district demonstrator, G. V. Chittenden. Every entrant of an exhibit who has complied with the rules governing the harvesting of his crop is assured of a premium, the latter to be supplied jointly by the fair association and the business men of Valdosta, through S. L. Dowling, who has charge of the Boys' Corn Club and Girls' Canning Club work in this county.

Remarkable yields have been made this year, ranging from 70 to 110 bushels of corn to the acre, and the best work done since the corn club movement was started has been accomplished.

Rattlers Attack Men in Hay Field

When Farmers Near Cordele Try to Kill Snake Another Joins in Fight.

CORDELE, Oct. 4.—Fighting two large rattlesnakes at the same time was the experience of Ben Welchel and other employees on the plantation of W. Cannon, near the city.

Mr. Welchel was moving hay when he discovered one of the rattlers caught in the machine. While he was engaged in killing this snake another one appeared in their midst, striking promiscuously, and was not subdued and killed until Mr. Welchel had put several revolver shots in its body. The rattlers were six and seven feet long and had seven and eight rattles.

BURNED CHILD WILL RECOVER.

WAYCROSS, Oct. 4.—After receiving what were at first considered fatal burns, it was announced today that Kenneth Campbell, the 4-year-old son of Mr. and Mrs. A. A. Campbell, would recover. The little fellow's clothing caught from a fire in an open grate.

BIG WHITE WAY COST REDUCED IN WAYCROSS

Threat of City to Put in Own Plant Brings Light Company to Terms—Fund Raised.

WAYCROSS, Oct. 4.—In making City Council a proposition whereby a rather expensive white way system would be given the city merchants of Waycross have brought on what seems to be a warm fight from the local light plant that has been in the white way lighting business, even at a reduced rate. And in addition to this it has been agreed that the cost of the white way lighting the local plant will be reduced half for all who desire them free of any charge whatever the five-lamp ornamental white way posts.

Merchants within the past twelve months have had to pay $72 per post to get the white way established. According to the tentative plan of the light company this cost will be paid by the light plant if the merchants will contract for the current. Just how great a reduction in the price of lighting the system remains to be seen, but it is understood that the price is going to be cut so much that no one will feel like staying out of the white way movement.

City Electrician L. H. Boggs started the campaign for the purchase of a larger dynamo for the city's waterworks when merchants made known their determination to have no further dealings with the light plant so far as the white way is concerned. The merchants not only donated their posts but subscribed liberally to a fund to buy a dynamo raising $1,200 within a short while. The dynamo proposed would furnish current for as many as 60 posts and lights for the city buildings and electric fire alarm system.

As far as is known the Waycross plant is the first in the State to offer white way posts free in return for the privilege of furnishing the current. The outcome of the "war" will be awaited with considerable interest. Council will give the light company two weeks to perfect its proposition.

Many Seek Offices Resigned by Luke

Three Enter Race for Solicitor of City Court of Thomasville. Entries for Mayor.

THOMASVILLE, Oct. 4.—The cool, pleasant weather is inducing the candidates in this section feel lively, and there is much hustling being done in the Second District.

So far for the office of Solicitor of the City Court of Thomasville, to which Mr. Luke resigned to make the race for Congress, there are understood to be three applicants—W. C. MacIntyre, T. N. Hopkins and Louis Reed. It is probable that Mr. Reed may feel obliged to resign from the office of Mayor of Thomasville, as he may find that it conflicts too much with his canvassing in his campaign for Congress, but it is said he does resign it will mean something doing in city politics.

Roddenbery Asked to Write for Magazine

Pension Frauds Was Subject To Be Used Had Congressman Lived to Finish Work.

THOMASVILLE, Oct. 4.—Just before the death of his friend, Seaborn Reese, the last time the late Congressman S. A. Roddenbery spoke publicly, it was from one of the most prominent magazines in the country asking that he would complete a series of articles on the pension frauds to run in the magazine during the coming season and to be made its leading feature.

In speaking of it, Judge Roddenbery said that if his health was restored he would try to comply with the request. When it was suggested that it would pay him well to contribute the articles, he said that he would take no pay for them, as they would be written for the country's good, and if they accomplished that end it would be the greatest recompense he could desire.

TWO CAPITAL CASES IN COLQUITT COURT

MOULTRIE, Oct. 4.—The October term of Colquitt superior court convenes in Moultrie Monday, and likely will be in session the entire week. The most important cases on a very large criminal docket are those of Jack Hall, the negro who shot a dealer under indictment for assault to murder, and Richard Hall and Jim Crosby, charged with killing his uncle, William Clark. The case against Hall is in the outcome of which Judge F. P. Brown, a young white man of this city.

TEN THOUSAND DOLLARS PAID FOR VACANT LOT IN TIFTON

TIFTON, Oct. 4.—The highest price ever paid for Tifton real estate was by H. H. Tift, jr., who bought for the vacant lot on the northwest corner of Love avenue and Second street from L. S. Shepherd and Mrs. L. G. Manard, the price paid being $10,000. Mr. Tift has held an option on the lot for some time, but the deal was not finally closed until this week.

$100,000 WORTH OF HAY HARVESTED IN COLQUITT

MOULTRIE, Oct. 4.—A hay crop estimated to be worth $100,000 has been harvested in Colquitt County during the past month. A favorable weather for saving hay has been unusually good. The principal hay crops grown in this section are pea vines and alfalfa.

KINGMAN GETS PROMOTION TO CHIEF ENGINEER

Has Served Government for 43 Years—Takes the Rank of Brigadier General.

SAVANNAH, Oct. 4.—Colonel Dan C. Kingman, United States engineer in charge of the Southeastern Division, with headquarters at Savannah, has been officially advised that his name has been sent to the Senate by President Wilson to succeed General William T. Rossell as chief of the Corps of Engineers of the United States army. Colonel Kingman will take the rank of Brigadier General. His successor in charge of the Savannah District will be Lieutenant Colonel Edward Burr, now attached to headquarters in Washington.

"I feel very much gratified," said Colonel Kingman, who has served in the engineering corps continuously for 43 years out of a possible 45, and for the last 39 years in one corps. "When I started in there were only two men below me, and I have seen a great many better men than I go out. There are titles and positions in the military service that have a value to the officers which can not be valued in money. To an officer in the engineering corps the position of chief is one of these."

Colonel Kingman's record since the time he graduated from the United States Military Academy, at West Point, has been one of notable achievement. Born at Dover, N. H., March 6, 1852, he came of sturdy New England stock whose lineage runs back to the early centuries. His father was John W. Kingman, of New Hampshire, whose ancestors came to America and settled in Massachusetts in 1635. John Kingman graduated from Harvard University in the class of 1843. He studied law in the office of Daniel Webster and was admitted to the bar in Boston. During the Civil War he was a colonel in command of the Fifteenth New Hampshire Volunteers, and afterwards associate justice of the United States Court of the Territory of Wyoming, which was first organized in 1865.

Graduating from West Point, standing second in his class, in 1875, the young engineer who now is to head that branch of the service was first appointed second lieutenant in the Corps of Engineers of the army. In 1879 he became first lieutenant, and was raised to the rank of captain in 1886. He was subsequently elevated to major in 1897, lieutenant colonel in 1903 and colonel in 1908. He has held that rank continuously since.

In 1906 Colonel Kingman came to Savannah as engineer of the South Atlantic Division. This gave him a stretch of seacoast to look after from Norfolk down around the point of Florida and up past Tampa to the mouth of the Suwanee River. In addition to this, he has served as a member of boards of engineers in works of river and harbor improvement from the Pacific to the Atlantic and from the Great Lakes down to the Gulf.

What he has done for the harbor at Savannah and at other points in Georgia is too well known and too recent to need further enumeration. The fact that he was strongly indorsed by organizations and commercial bodies at Savannah, Augusta and Brunswick is in itself strong evidence of the debt which the people of these three cities feel they owe him.

The new improvement in the Savannah River between this city and Augusta has opened the way for a revival of river commerce and brought about the establishment of a new steel barge line. A deep water line is now available in the harbor at Savannah, and for the last few months Colonel Kingman has been bending his efforts toward securing for Savannah a turning basin in which the largest vessels might turn with ease.

Methodist Laymen Organize Union

Will Be Composed of Stewards in Savannah and Affiliated Churches.

SAVANNAH, Oct. 4.—The Methodist laymen of Savannah have perfected plans for an organization which has been contemplated for some weeks. The name of the organization is to be the Methodist Stewards Union of Savannah. The union will include members from every Methodist Church in the city, and also from the churches in the near-by suburbs. The officers of the new organization will be N. B. Close, Wesley Memorial Church, president; J. M. Pagan, Trinity Church; L. C. Hengel, Epworth Church, and B. B. Perry, Thunderbolt, vice presidents; C. O. Medical, Grace Church, treasurer.

The union will be made up of delegates, each church in the city being a charge. Each charge is represented in the list of elective officers in this way the union becomes thoroughly representative. A charge is the unit of organization.

BIG BUILDING BOOM IS ON IN THOMASVILLE, GA.

THOMASVILLE, Oct. 4.—A number of new houses are scheduled to built here this fall, and in fact many are already completed. A number of those who are not building are putting substantial improvements upon their residences and adding to them.

Contractors report that they have much work ahead of them and everything is busy in that line. Houses to rent are hard to find here, and the demand is far ahead of the supply.

WOODMEN UNVEIL MONUMENT.

TIFTON, Oct. 4.—Ty Ty Camp No. 217, Woodmen of the World, will unveil a monument to the memory of Foreign W. J. Porter at Alma Hill Cemetery the third Sunday in October. This is the first death in the camp in its four years' existence.



COLONEL DAN C. KINGMAN, appointed Chief of Engineers, United States Army, by President Wilson.

New Waterworks System in Valdosta Nears Completion

Will Take Care of Needs of City for Many Years—Laying of Mains.

VALDOSTA, Oct. 4.—Rapid progress is being made on Valdosta's new waterworks system, and the work on the enlarged reservoir will probably be completed in six weeks. The excavation for the reservoir is being done by the city's force of workmen under direction of Street Superintendent McKenna, who estimates that the work will be completed for at least $1,000 less than the lowest bids submitted by contractors.

The laying of new 12-inch mains and their extension to the northern part of the city, where much smaller mains are now used, will require several months longer. The enlargement of the waterworks station for the accommodation of the new 2,000,000-gallon pump is well under way and will be ready for the new pump by the time it is received here. The new system will take care of the water needs of the city for many years.

To Collect Forfeit For Gas Franchise

Waycross Council Files Suit Against Holders for $2,500—To Be Settled Out of Court.

WAYCROSS, Oct. 4.—Although suit has been filed against George W. Deen and L. M. Aldrich, holders of the gas franchise, for the $2,500 forfeit which Council recently instructed the city attorney to collect, it is believed the case will be settled out of court. Attorneys representing Mr. Deen, who will have to pay the bond, have asked and secured 20 days to file answer to the suit brought by the city. The bond declared one the city was given as evidence of the franchise holder's intentions of spending not less than $20,000 toward the erection of the gas plant here within a year.

Since this action Council several parties have investigated the gas proposition, but so far no move that makes it look like Waycross will get gas soon has been taken. Citizens generally have for several years hoped for gas, and it is felt that a gas plant could be operated successfully here. The franchise now held by Mr. Deen does not expire until the early part of 1914, and in order to hold it he may within the near future begin preparations for erecting the plant. If this should be done it is possible Council would remit the bond, but, of course, such a matter is problematical.

Claims Interest in $2,000,000 Property

Action to Recover From Coast Line Valuable Tract In Waycross. Hard Legal Battle.

WAYCROSS, Oct. 4.—In view of the preparations being made by attorneys representing both the Atlantic Coast Line and the plaintiff, it seems that the unusual suit of G. N. McDonald vs. the Coast Line for possession of a certain tract of land in Waycross will be brought up at the next session of Superior Court.

The land has been improved by the Coast Line and Mr. McDonald claims he secured an interest in it, after estimates at one time declared that the land and the improvements would probably reach the valuation mentioned. Evidence of a number of witnesses has just been taken at Valdosta, and it is evident that the legal fight will be one of the hardest known in Ware County in years.

REDUCED RATES TO FAIR.

Special rates of 4.—On the railroads entering Tifton will give special rates to the South Georgia Corn, Live Stock and Poultry Show, which will be held at Tifton November 12, 14 and 15. The rate announced is 3 cents point for the round trip, plus 25 cents.

For social news of the South see page 12 of this section and the society section.

15 WAGONLOADS OF COTTON COME FROM ONE FARM

Caravan Arouses Interest in Cordele—Crop Estimated at 600 Bales, Valued at $42,000.

CORDELE, Oct. 4.—Fifteen two-horse wagons loaded with cotton from the farm of L. M. Powell, one of the largest farmers in this entire section, proved a very interesting sight on the streets of Cordele yesterday afternoon. There were a total of 62 bales on the wagons, being brought in to be warehoused.

At the present prices Mr. Powell estimates that he will easily derive $4,200 from the lot, or close around $70 per bale. The staple is some of the prettiest brought into the local market, and there is considerable competition among the buyers for the purchase of it.

It is stated that Mr. Powell will produce over 600 bales this year on an acreage considered comparatively small, though his farm is one of the most highly improved in this section.

Waycross Council To Ratify Contract

Reach Argument With Coast Line for Subways—Work on Underpass Rushed.

WAYCROSS, Oct. 4.—At Council meeting next Tuesday night contracts between the city and the Atlantic Coast Line for the Carswell avenue subway and the subway connecting Plant and Screven avenues at Riverside drive will be submitted for ratification.

The preliminary work in connection with the construction of the subways has been done, but the railroad is not disposed to go further with the work until the city signs the contracts.

Work on the Gilmore underpass, which is being rushed, will probably be completed by next Saturday. It is to be a steel and concrete affair, and will be used by the street railway in extending its line to Gilchrist Park.

Cotton Receipts Double Last Year

Thomasville Market Shows That Staple Is All Good Quality—Big Yield Certain.

THOMASVILLE, Oct. 4.—Cotton continues to come in well and the receipts here are already more than double those of the same time last year. All indications are that it will keep on coming in for some time yet, and the season bids fair to be longer than usual, as there is no talk heard of the crop being nearly over, as is generally the case when the season is this far on.

ALMOST FRANTIC WITH DANDRUFF

Tormented by Itching. Hair Came Out by Combfuls. Pimples on Scalp. Cuticura Soap and Ointment Made Permanent Cure.

Bissell, Ala. — "I had a very bad case of dandruff on my head. I was tormented by itching and my hair began to come out by the combfuls. I almost became frantic, fearful that I would lose all of my hair which was my pride. There were some pimples on my scalp and I scratched them until they made sores. My hair was dry and lifeless.



"I was bothered about four months and had tried various kinds of preparations which seemed to only make it worse. I saw the advertisement of Cuticura Soap and Ointment and sent to my druggist for three cakes of Cuticura Soap and a box of Cuticura Ointment. I washed my scalp with warm water strong with the Cuticura Soap and dried, afterwards applying the Cuticura Ointment, working it in the scalp slowly with my fingers. After using them for several days my hair began to stop coming out. The dandruff all disappeared and in less than four weeks a cure was accomplished permanently." (Signed) Miss Lucy May, Nov. 6, 1912.

Cuticura Soap and Ointment do so much for pimples, blackheads, red, rough skins, itching, scaly scalps, dandruff, dry, thin and falling hair, chapped hands and shapeless nails, that it is almost criminal not to use them. Sold everywhere. Liberal sample of each mailed free, with 32-p. Skin Book. Address post-card "Cuticura, Dept. T, Boston."

Shaving Stick For men who shave and shampoo with Cuticura Soap will find it best for skin and scalp.

CROSS, FEVERISH, SICK CHILDREN NEED "CALIFORNIA SYRUP OF FIGS"

A Coated Tongue Means Sluggish Liver and Bowels—Listen, Mother!

Your child isn't naturally cross and peevish. See if tongue is coated; this is a sure sign its little stomach, liver and bowels need a cleansing at once.

When listless, pale, feverish, full of cold, breath bad, throat sore, doesn't eat, sleep or act naturally, has sour stomach, diarrhoea, remember a gentle liver and bowel cleansing should always be the first treatment given.

Nothing equals "California Syrup of Figs" for children's ills. Give a teaspoonful and in just a few hours all the foul waste, sour bile and fermenting food, clogged in the bowels, passes out of the system and you have a well and playful child again. All children love this harmless fruit laxative, and it never fails to effect a good "inside" cleansing. Directions for babies, children of all ages and grown-ups are plainly on each bottle.

Mother, keep it handy in your home. A little given to-day saves a sick child to-morrow, but get the genuine. Ask your druggist for a 50-cent bottle of "California Syrup of Figs." Then look and see that it is made by the "California Fig Syrup Company." We make no cheaper size. Don't be fooled.—Advt.

Suffered for Five Years

with bowel trouble and obtained only temporary relief until a friend recommended

Duffy's Pure Malt Whiskey

when the results were marvelous. Mrs. Fred C. Smith desires his letter be given the widest publicity so that others may be restored to perfect health as he has been.

"I suffered for five years with a very bad form of bowel trouble and could get but slight temporary relief, when I was advised by a friend to try Duffy's Pure Malt Whiskey. The result was marvelous.

"I am feeling fine and trust many more may use your splendid product and be restored to health and happiness.

"I hope you will give this letter the widest publicity so others having a similar trouble may find relief as I have, for it is the remedy I had been sought."—Fred C. Smith, 14 Linwood street, Roxbury, Mass.

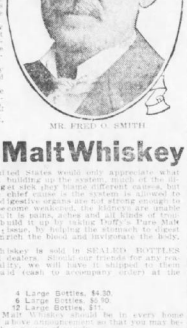

MR. FRED C. SMITH

Duffy's Pure Malt Whiskey

If every man and woman in the United States would only appreciate what this great family medicine does toward building up the system, much of the illness would be avoided. When people get sick they usually attribute the cause to different causes, but if they would only stop and think, the chief cause is the system is allowed to run down; the blood becomes thin, the digestive organs are out of order, the nerves become unstrung, the tissues become weakened, the kidneys are unable to do their work properly, the bowels refuse to move, and all kinds of poisons to carry off the waste matter. Duffy's Pure Malt Whiskey gives your tired, weak, run-down body the nourishment it needs, helps the stomach to digest the food, strengthens the heart action, enriches the blood and invigorates the body, rain and nerves.

The genuine Duffy's Pure Malt Whiskey is sold in SEALED BOTTLES ONLY, by most druggists, grocers and dealers. Should our friends for any reason be unable to obtain it in their locality, we will have it shipped to them from their nearest dealer, express prepaid, cash to accompany order) at the following prices:

4 Large Bottles, $4.00
8 Large Bottles, $8.00
12 Large Bottles, $12.00

Duffy's Pure Malt Whiskey should be in every home and we make the above wonderful offer so that you may become familiar with it and its merits.

Remit by express order, postoffice order, or certified check to

The Duffy Malt Whiskey Company,
151 West Ave., Rochester, N. Y.

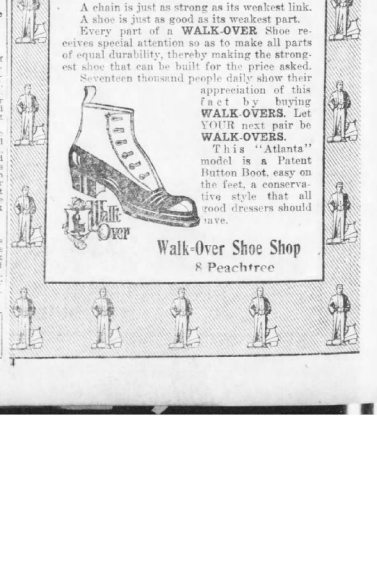

BANKERS FAVOR U. S. CONTROL OF THE LEVEES

Members of the Atlanta Clearing House Indorse Bill for Protection of Mississippi Basin.

MEMPHIS, Oct. 4.—The control of the levees along the lower Mississippi River and their completion by the National Government are not to be discussed again by a class of men whose opinions on such matters are equal to the Mayors, Governors and others who have supported the project. This time the bankers of the country—the officials of the largest banks in the best cities from Maine to California and Canada to the Gulf—have said what they think of the bill that was introduced at the last session of Congress by Messrs. Hansbrough and Humphreys, and which is being fostered by the Mississippi River Levee Association.

As was the case with the Governors of the various States, the Mayors of 1,200 cities, and the different commercial organizations throughout the country, the bankers are unanimous for the control of the lower Mississippi River floods by the Government. Several are strongly in favor of the levee proposition while others do not commit themselves to a plan of flood protection but agree that immediate action by the Government is necessary.

Bankers to Aid Legislation.

Several of these bankers will assist the Mississippi River Levee Association in aiding the Hansbrough-Humphreys measure to pass. Office to do what they could and their services at the direction of the association were contained in several letters received recently by the association.

The Atlanta Clearing House Association sent a letter signed by all of the members. It indorsed the levee proposition in strong terms.

"Believing as we do," says the Atlantans, "that the United States Government should contribute largely, if not solely, to the protection of the property through which the great Mississippi River flows, we earnestly desire to lend our co-operation in pushing to a successful issue the bill which the people living in the States adjacent to the Mississippi have introduced in Congress.

Government Work Due.

"Since the people living in these States have already spent nearly $50,000,000 in their efforts to cope with the floods, we feel that it is only right and just for the Government to come forth and furnish the necessary $60,000,000 to complete the levee system which will bring into cultivation millions of acres of the richest land in the world, now undeveloped, and which will add to the wealth of the nation annually eight times the amount of the expenditure necessary to protect these lands.

"We, the undersigned members of the Atlanta Clearing House, sincerely trust the United States Government will take a hand in this important problem and work it out to a successful termination, as we feel it a matter of supreme interest to the nation at large."

$100,000 WORTH OF HAY HARVESTED IN COLQUITT

MOULTRIE, Oct. 4.—A hay crop estimated to be worth $100,000 has been harvested in Colquitt County during the last two weeks. The weather for saving hay has been unusually good. The principal hay crops grown in this section are pea vines and alfalfa.

TOO FAT ?

Reduce Your Weight Without Drugs!



Don't resort to the "drug" cure, to reduce your flesh when you can buy a

KOMFORT Health Brace for $1.50

and train your lungs to do their full duty through deep breathing, giving new activity to the blood making dominant tissues functionate and gradually reduce superfluous fat. Undue flesh is an abnormality that can be effectually and permanently reduced by nature's simple discipline, influenced by the Komfort Brace.

Send us your order at once, giving waist measurement and approximate weight. Sent prepaid on receipt of price—$1.50. Satisfaction guaranteed or your money refunded. FREE literature on request.

The Komfort Brace Co.
Sole Manufacturers.
1401-2 Candler Building
ATLANTA, GA.

Here Are 140 Youngsters Deserving Your Help

Orphans' Home at Decatur Is in Need of $25,000

Some of the children at the orphanage. Left to right, Nellie Greer, Eva Kelley, Frances Estes, Mary Grizzell and Lillie Grizzell. These little girls are among the 140 orphans Atlanta and all Georgia will be asked to aid by money donations on "Work Day," October 12.

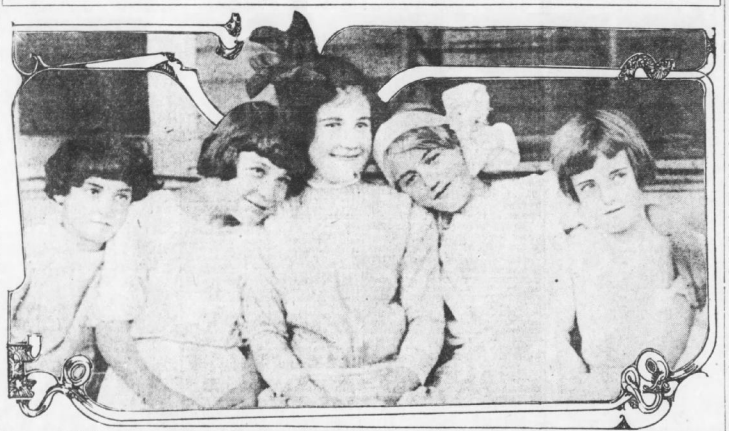

Effort Will Be Made to Raise Fund on Annual "Work Day," October 12.

Twenty-five thousand dollars, the sum aimed at in the "Work Day" campaign set for October 12 for the Methodist Orphans' Home at Decatur, looks like an enormous amount of money to the average person. However, point out each of the fifteen buildings, including the girls' and boys' dormitories, the school, the kindergarten, the hospital and the dairy; have Superintendent Hawkins explain in detail the "inside" working of the system which has no parallel, and study the needs of the splendid, sturdy appearance of the 140-odd children of all ages and all sizes—and $25,000 will look small and insignificant, indeed, in any consideration of the needs of the institution.

At the present time between 130 and 150 fatherless and motherless children, ranging in age all the way from a few months to 18 years, are being cared for under the direction of Superintendent Hawkins and his corps of assistants.

Contrary to current opinion, practically every one of these children, with the exception of the older girls, of which there are only a few, must receive individual care and instruction. They must be put to bed at night promptly always, for that's the rule for growing youngsters; they must be roused and dressed on time for breakfast in the morning, and then, after a romp outdoors in the fresh air, sent to their desks in the schoolroom for the day's work, which is just like the work in any of the city grammar schools.

Following the close of the school early in the afternoon, there's a play time again, and once again Mr. Hawkins and his assistants must take a hand, when the "two Sams," for instance, forget their knowledge of history and geography for a while and engage in a fisticuff over a game of marbles.

All of this and much more goes to make up the daily life at the Decatur home. Not only must Mr. Hawkins supervise and direct the work of instructing the children, but he also has the management of the dairy and the farm, both of which are used in the maintenance of the home. Four of the sixteen assistants are engaged alone in tending the dairy and cultivating the farm, nearly 100 acres of which are cultivated.

It is for the continuance of the home that the officials of the institution have inaugurated what has been known for several years as "Decatur Work Day." This year this day is October 12.

In accordance with the plan, special exercises will be held on this day in practically all of the Sunday schools and churches of the North Georgia Methodist Conference and every one of the 115,000 members of this conference will be given an opportunity to contribute.

As a result of increased expenditures an effort will be made this year to raise $25,000 in cash contribution, as compared with $13,500 raised last year.

The Decatur home is one of the oldest institutions of its kind in the State, having been established nearly 40 years ago.

New Wireless Device Takes Photo at Night

Inventor Claims It Will Prevent Collisions at Sea, and Locate Army Positions.

VALLEJO, CAL., Oct. 4.—A local inventor has evolved a wireless photographic instrument, which works only at night and reflects on a mirror. It is said, a picture of everything within a radius of several miles.

He has been invited by Secretary of the Navy Daniels to take the machine to Washington for inspection by experts of the Navy Department.

Admits Courting Girl For Sake of His Union

Business Agent of Trade Organization Declares Testimony of Stenographer Was Feared.

SEATTLE, Oct. 4.—Henry W. Pohlman, former business agent of the Seattle Structural Iron Workers' Union, who was a prominent witness in the Los Angeles and Indianapolis dynamite investigation, and who is being sued by Annabel Pohlman for divorce, to-day testified explaining love letters he wrote to a stenographer at Indianapolis.

Pohlman swore that the stenographer had been employed by the national headquarters of the steel workers, and that the "enemy" represented by a detective agency was trying to induce her to testify against the union men.

To Pohlman was assigned the task, he said, of taking the stenographer to theaters, parties and dances, and even making love to her to keep her loyal to her employers.

READY FOR BUSINESS

IN OUR NEW STORE

MONDAY!

While making this announcement, we desire to extend grateful acknowledgment to the Atlanta jewelry-buying public for the unprecedented patronage bestowed upon this institution.

EUGENE V. HAYNES COMPANY, since the foundation of their business, have continuously maintained the highest standard of excellence in their goods.

This policy, together with years of experience in the handling of jewelry that appeals to those who know and demand the best, has made possible the magnificent display which will greet you in our new building to-morrow.

You are cordially invited to call and inspect our new store.

EUGENE V. HAYNES CO.

49 WHITEHALL

Check the Symptoms of Lung Trouble

One of the many reasons why Lung Trouble is so difficult to fight is because the disease is often of a very flattering nature. The patient may look well, but in reality is far from strength. A continued night sweat, fever and cough. These symptoms should be checked as quickly as possible. Dr. Shoop's Morning Relief is unsurpassed in checking fever and night sweats and it has brought about many complete recoveries. Read this case:

Mr. W. Bliss St., New York.

"Gentlemen: I am writing you this testimonial that others may know what your Morning Relief has done for me. I have a very distressing cough. I was a very frequent sufferer from bronchitis. I tried doctor after doctor, getting little or no relief. Finally I decided to try Dr. Shoop's Morning Relief and was happily surprised to find that my inability to sleep, and my doctor bills ceased. Since then I would have Lung Trouble. Miss Mary Kostanzer, who is a friend of mine, was also cured of a severe cough and bronchial trouble by using your medicine. I can now offer you the same testimonial, using your initials. (Above statement sent us unsolicited.)

Dr. Shoop's Morning Relief has been proven to many people not to be some substitution for bronchial and lung affections, but a real remedy that relieves. Shoop's Cough Syrup quickly relieves the most severe cough, and Dr. Shoop's Restorative helps build up all impaired tissue and other lasting benefits. Write Dr. Shoop, Racine, Wis., for booklet telling of remedies and additional evidence.

HONEYMOON OF JIM THORPE TO BE WORLD WIDE

Famous Indian and Beautiful Bride to Have Unique Wedding at Carlisle.

LOS ANGELES, Oct. 4.—Suggesting a rare color print of Minnehaha from a de luxe edition of Hiawatha, Miss Margaret Ina Miller, who inherited her rich coloring and vivid beauty from Cherokee ancestors, yesterday blushingly confirmed the recent report that she is to become the bride of Jim Thorpe, the world's greatest athlete and famous member of the New York Giants baseball team. Miss Miller will leave shortly for Carlisle, where the wedding is to take place October 15.

These two descendants of the original Americans—Thorpe is of Sac and Fox descent—will enjoy a most original honeymoon trip. They will go around the world on the baseball tour when is to be made by the Giants and White Sox.

The Indian ancestry in Miss Miller's case has been almost submerged by several generations, but is preserved as a proud tradition. Now and then in respect to these traditions she unwinds her masses of dark hair, puts on a head band with a feather, a few beads and a pair of moccasins, and plays at being princess of the tribe.

Had it not been for Jim Thorpe and his wonderful feats of speed, strength and skill on the athletic field at Carlisle this Indian maiden might have been dispelling care and trouble from many a weary brow. She had studied to become a nurse and was approaching entrance into that profession when she sat in the grandstand at Carlisle one day and cheered for every victory of Thorpe's. They met that day and that was the day they fell in love.

Miss Miller graduated last year. She waited for Jim to make good on the baseball team and now that he has done so she will keep the promise made three months after she first met him.

Thorpe has a string of medals that would supply an old-time tribe with wampum and leave them no currency problem. Miss Miller wears world championship trophies for buckles on her slippers. And with all the prospects of a famous husband, a tour of the world with a victorious baseball team, and other things that many girls do not have, the one happy dissipation of this little Indian girl is to have a little house somewhere just like a California bungalow where she may cook and wash dishes and do other homely and practical things.

"That's honest," said Miss Miller, when she talked of a home. "I really wish that Jim and I were going to settle down somewhere in a cosy little place instead of making this trip around the world. I appreciate the fact that it will be a great opportunity to see the world and to study and learn things that I would not get elsewhere.

REDUCED RATES TO FAIR.

TIFTON, Oct. 4.—All the railroads entering Tifton will give special rates to the South Georgia Corn, Live Stock and Poultry Show, which will be held at Tifton November 13, 14 and 15. The rate announced is 3 cents per mile for the round trip, plus 25 cents.

Consumption

The great new discovery that is being used with wonderful success in the external treatment of this most dreaded and fatal disease is

Crouch's Consumption Remedy

Hundreds of testimonials—your personal friends are among them. If you or some friend is afflicted with this certain death disease—investigate—save a life. Positive. Its benefits immediate. relief. Trial bottle $1.

Ea-Tone Medicine Co.,
7 Hill Street Atlanta, Ga.

GIRLS! HAVE BEAUTIFUL, LUSTROUS, FLUFFY HAIR—25-CENT DANDERINE

No More Dandruff or Falling Hair—A Real Surprise Awaits You.

To be possessed of a head of heavy, beautiful hair, soft, lustrous, fluffy, wavy and free from dandruff, is merely a matter of using a little Danderine.

It is easy and inexpensive to have nice, soft hair and lots of it. Just get a 25-cent bottle of Knowlton's Danderine now—all drug stores recommend it—apply a little as directed and within ten minutes there will be an appearance of abundance; freshness, fluffiness and an incomparable gloss and luster, and try as you will you can not find a trace of dandruff or falling hair, but your real surprise will be after about two weeks' use, when you will see new hair—fine and downy at first—yes—but really new hair—sprouting out all over your scalp—Danderine is, we believe, the only sure hair grower, destroyer of dandruff and cure for itchy scalp, and it never fails to stop falling hair at once.

If you want to prove how pretty and soft your hair really is, moisten a cloth with a little Danderine and carefully draw it through your hair—taking one small strand at a time. Your hair will be soft, glossy and beautiful in just a few moments—a delightful surprise awaits everyone who tries this.—(Advt.)

Elkin DRUG CO.

THE REXALL STORE

Open All Night

Branch Store : Grand Theater Building

Same Goods---Same Prices---Same Service at Branch

Toilet Preparations
SUNDAY AND MONDAY.

Hind's Honey and Almond Cream	39c
Colgate's Dental Cream	20c
25c Packer's Tar Soap	18c
75c Sazolite	55c
50c Cuticura	42c
Danderine Hair Tonic	19c
25c Cuticura Soap	19c
25c Frostilla	21c
50c Nadinola Face Powder	39c
25c Rexall Cream of Almonds	19c
25c Pears' Scented Soap	18c
25c Pears' Unscented Soap	17c
25c Soulbbs' Talcum Powder	19c
50c Milkweed Cream	39c
75c Pinaud's Lilac Vegetal	67c
25c Lyon's Tooth Powder	19c
25c Rubifoam	19c
25c Kolynos Tooth Paste	19c
50c Peboco Tooth Paste	38c

TOWEL BARGAINS 15c, 2 for 25c

Just received, five cases of HOMESPUN LINEN ABSORBENT TOWELS, which usually sell for 25c. They are made from a special weave which gives them a rough, spongy feeling. Their use gives the flesh a warm, healthy tone. Sell them for 15c each, 2 for 25c.

LOOK For this Arrow every FRIDAY—It means MONEY for YOU!

Elkin Makes ONE-CENT Pieces Look Like Quarters

You can buy more for ONE CENT Sunday and Monday than you can for 25c on any day the rest of the week. We offer you 10 big One-Cent Sales. One penny added to the purchase price of one of these ten articles will buy as much as a quarter. So join the crowds and reap the harvest of this special Sale Sunday and Monday at our two stores. Owing to the extremely low prices asked we reserve the right to limit purchases. Positively none sold to dealers.

1c Worth 25c. Buy a bottle of Rexall 93 Hair Tonic for $1, add a cent and get a 25c jar of Rexall Shampoo of Paste.	1c Worth 25c. Buy a guaranteed Rexall Tooth Brush for 25c, add a cent and get a 25c tube of Rexall Tooth Paste.	1c Worth 15c. Buy a 25c box of Harmony Powder, add a cent and get a 25c cake of Harmony Face Powder.	1c Worth 5c. Buy a 25c Hand Brush, add a cent and get a cake of Ivory Soap.	1c Worth 25c. Buy a 25c Nail File, extra long, good steel, add a cent and get a 25c Ivory Buffer.
1c Worth 25c. Buy a bottle of Violet Dulce Toilet Water for 79c, add a cent and get a 25c can of Violet Dulce Talcum Powder.	1c Worth 25c. Buy a 25c box of Rexall Tooth Powder, add 1 cent and get another box of the same. (Two for 25c.)	1c Worth 25c. Buy a 50c jar of Violet Dulce Cold Cream, add a cent and get a 25c jar of Rexall Skin Cream.	1c Worth 15c. Buy a 25c lb. of extra fine Linen Stationery, add a cent and get a 15c package of Envelopes.	1c Worth 75c. Buy a 75c bottle of Rexall Beef, Iron Wine, add a cent and get another bottle of the same.

BE SURE TO LOOK THESE PRICES OVER CAREFULLY. Just a sample of some of our every-day bargains. We invite comparison.

DeWitt's Kidney and Bladder Pills	35c, 73c	25c Woodbury's Facial Soap	18c
$1 S. S. S.	73c	50c Wyeth's Sage and Sulphur	37c
$1 Wampole's Cod Liver Oil	73c	$1.50 Fellows' Syr. Hypophosphites	$1.10
$1 Wine of Cardui	73c	25c Atwood's Bitters	17c
25c Black Draught	19c	25c Nelson's Hair Dressing	17c
50c Syrup of Figs	37c	25c, 50c, $1.00 Bromo Seltzer	17c, 37c, 73c
$1 Peruna	78c	50c Nadinola	38c
50c Diapepsin	37c	25c, 50c, $1 Listerine	17c, 38c, 74c
50c Doan's Kidney Pills	39c	50c Cuticura Ointment	39c
35c Castoria	25c	25c Carter's Pills	19c
25c Vick's Pneumonia Salve	18c	25c Red Cross Plaster	17c
$1 and 50c Resinol Ointment	79c and 38c	25c Euthymol Tooth Paste	17c
25c D. & R. Cold Cream	17c	25c Sozodont	17c

PURE DRUGS---Sunday and Monday

1 lb. Powdered Borax	12c	1 pt. Peroxide of Hydrogen	19c
1 lb. Moth Balls	9c	1 pt. Witch Hazel	19c
1 bottle Aspirin Tablets	59c	1 oz. Seidlitz Powders	15c
100 Compound Cathartic Pills	25c	1 lb. Oakwood Bark	8c
8 oz. best Bay Rum	35c	5c worth Senna Leaves	4c
		1 pt. Household Ammonia	6c
		1 lb. Sodium Bicarbonate	9c
		1 lb. Powdered Alum	15c
		1 pkg. Camphor Cedar Flakes	12c
		1 pt. Castor Oil	19c
		1 pt. Wood Alcohol	19c

Let ELKIN FILL ALL Your Prescriptions.

KILLS KORNS!

If you are troubled with corns, most folks are—get a bottle of the famous Elkin's KORN PAINT. It kills hard and soft corns. Perfectly harmless. Lots of our customers voluntarily tell us of the benefits of this fine remedy. Sells for 25c per bottle, but Sunday and Monday you may have a bottle for 19c.

Elkin's stands for quality and service. You know what our guarantee means—good as gold.

Patent Bent Trimmer Tension Spring Shears for 39c

Sharpen Themselves



If you can buy a pair of shears in Atlanta for 75c that are equal to "Majestic" we'll make you a present of a pair. This Shear is made from superior quality material, carefully made and fitted with Adjustable Tension. Positively Ball Bearing. Fits the hand perfectly. 1,000 models were made before the right one was found.

Five-Year Guarantee

The perfect adjustment of this Shear insures the instant action of cutting edge. Should this pair of shears become defective or break through any fault of material or manufacture within Five Years, we agree to replace same with a new pair free of charge.

A Pair for 39c

A Bargain and a Present
Monday Only

Owing to the big demand for our Carnation Perfume Saturday, we are going to put another 5 gallons of this new odor on sale Monday at 25c an oz. This perfume sells for 50c an oz.

FREE—With every ounce of this perfume sold Monday we are going to give a RICH PAPER CARNATION, long stem, with flower and bud. Looks like genuine flower, feels like one and SMELLS like one. A rare novelty. We have one for you. Get it.

Pen $1 and 50c Box Paper FREE

This Rexall Fountain Pen is the biggest value ever offered. Monday only we will sell it for $1 and give you FREE a 50c box of fine stationery.

We have thousands of Bargains on our counters not mentioned in this ad.

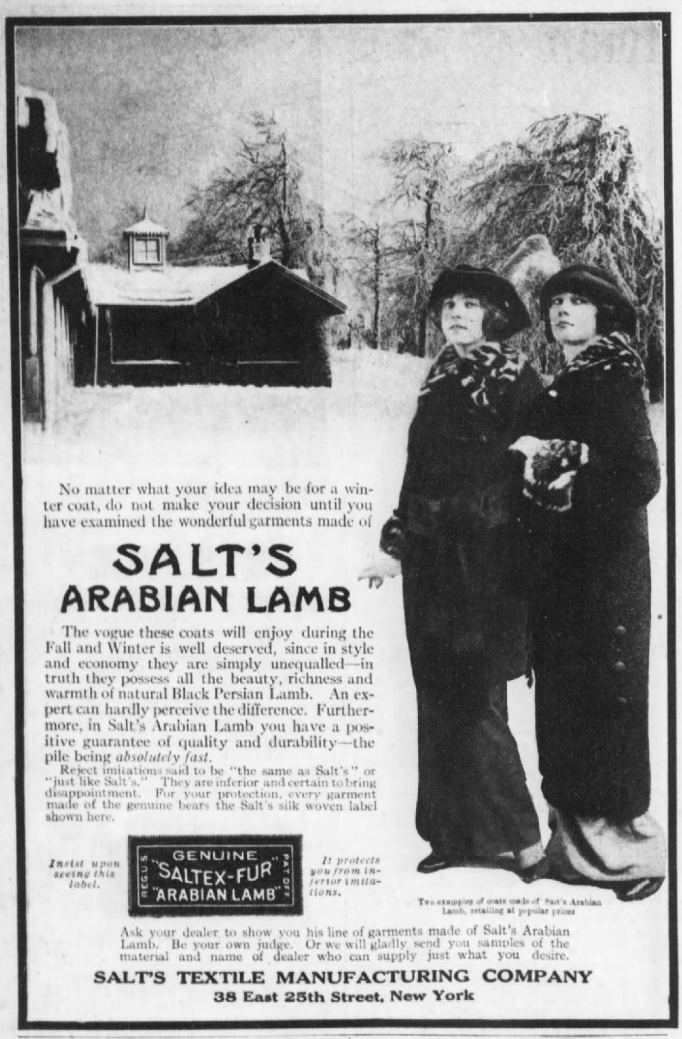

No matter what your idea may be for a winter coat, do not make your decision until you have examined the wonderful garments made of

SALT'S ARABIAN LAMB

The vogue these coats will enjoy during the Fall and Winter is well deserved, since in style and economy they are simply unequalled—in truth they possess all the beauty, richness and warmth of natural Black Persian Lamb. An expert can hardly perceive the difference. Furthermore, in Salt's Arabian Lamb you have a positive guarantee of quality and durability—the pile being *absolutely fast*.

Reject imitations said to be "the same as Salt's" or "just like Salt's." They are inferior and certain to bring disappointment. For your protection, every garment made of the genuine bears the Salt's silk woven label shown here.

Insist upon seeing this label.

REG'D. GENUINE "SALTEX-FUR" "ARABIAN LAMB" PAT. OFF.

It protects you from inferior imitations.

Two examples of coats made of Salt's Arabian Lamb, retailing at popular prices

Ask your dealer to show you his line of garments made of Salt's Arabian Lamb. Be your own judge. Or we will gladly send you samples of the material and name of dealer who can supply just what you desire.

SALT'S TEXTILE MANUFACTURING COMPANY
38 East 25th Street, New York

Genuine Ostrich Band
By Parcel Post $1
Direct from maker
All charges prepaid



Style No. 1122. 30 inches long, is made of 15 real Ostrich Feathers. Colors, Black, White, Cerise, Light Blue, Pink, Yellow, Emerald Green, Royal Blue, Brown, and Old Rose.

Money back if not satisfied.

FREE 16 p. catalog No. 34. Write for it today!

Royal Flower & Feather Co.
427 C Ludlow Street
Philadelphia, Pa.

Freeman's Face Powder



Our Guarantee

If you are not delighted with it after using half a box, your dealer will return your money. Write for samples to test.

Freeman Perfume Co.,
Dept. 54, Cincinnati, O.

25c



Wrinkles

Thousands have successfully used this formula to remove traces of age, illness or worry: 1 oz. of pure

Powdered SAXOLITE

dissolved in ½ pt. witch hazel; use as a face wash. The effect is almost magical. Deepest wrinkles, crow's feet, as well as finest lines, completely and quickly vanish. Face becomes firm, smooth, fresh, and you look years younger. No harm to tenderest skin. Get genuine Saxolite (powdered) at any drug store.



Dessert Book FREE



The Knox Recipe Book — *and enough Gelatine to make one pint*—enough to try most any one of our desserts, puddings, salads or jellies, also ice cream, ices, candies, etc.

Recipe book free for your grocer's name—plus 2 cent stamp for postage.

KNOX GELATINE
250 Knox Avenue
Johnstown, N. Y.

I Was Deaf 25 Years



I Can Now Hear

with these soft, artificial ear drums. I wear them in my ears night and day. They are perfectly comfortable. No one sees them. Write me and I will tell you a true story—how I got deaf and how I made myself hear. Address Artificial Ear Drum Co.



Medicated Ear Drum Pat. Nov. 3, 1908 No. 902780

GEO. P. WAY, 41 Adelaide St., Detroit, Mich

Health? Take Turkish Bath at Home Only 2 Cents



Physicians are abandoning drugs for this new treatment. If your mind or body is tired, or you have rheumatism, blood, stomach, liver, kidney and skin troubles, open your pores, and feel the rapid change in your condition, at cost of 2c a bath. The Robinson Bath Cabinet is the only scientifically constructed bath cabinet ever made for the home. Great $2 Book Sent FREE—"The Philosophy of Health and Beauty," write today. Agents Wanted.

ROBINSON MFG. CO.,
701 Robinson Bldg., Toledo, O.

SONG POEMS WANTED. We revise, write the music, pay for and secure copyright in your name and pay 50% royalty on all copies we sell. A successful song may net thousands. For 15 years we have been publishing music in New York, the home of all "hits," and millions of copies. Send us your poems at once for examination and we'll mail you full particulars, valuable book and terms FREE.

C. L. PARTEE CO., 810 Astor Theatre Building, NEW YORK

LADY WANTED

To sell our New Washable Elastic Sanitary Belt, and Sanitary Skirt Protector. Make $10.00 to $30.00 weekly. No money required—all or spare time—just send us name. Every woman wants both. Send postal to

The Moss Co., 584 Central Bldg., Rochester, N. Y.

A Song of Sixpence

(*Continued from page 8*)

store. He always did it, after opening his mail, to show his employees that he was as he expressed it, "on the job."

James Borden, Jr., was one of Gainesville's most prominent citizens. He had inherited the store, as well as the hotel, from his father, Colonel Borden, a native of New Jersey, who had recently passed away in an unsuccessful attempt to consume a quart of whisky daily, while still managing his extensive business affairs. Colonel Borden was a strong man, and could, no doubt, have done either the one or the other successfully, but the two together overtaxed his strength.

His son, some thirty-eight, at this time, was a handsome man, well built and ruddy, with the ruddiness of the steady but conservative drinker. He belonged to several fraternal orders, had twice been elected Mayor, and had also served on the Governor's staff. Gainesville looked up to him as a man of means, substance and prominence. Yet in spite of his wealth he led a simple life. His big red touring car served only to convey him sedately from his hotel to his bank, from his bank to his department store, from his department store to the Hoosier Club, or back to his handsome residence on Garfield Avenue. He was unmarried and therefore much sought after by all mothers having daughters of marriageable age, but he persisted in his celibacy, in spite of all the traps set for his snaring.

Most of his fellow clubmen wondered at Jim Borden's quiet mode of life. Those few who were his intimates knew that in the fast life of Chicago, or around Times Square, New York, Jim Borden was noted for many things, but quietness was not one of them.

He made little trips to one or the other of these cities almost monthly, ostensibly to look after the affairs of certain out of town companies in which he was popularly supposed to be interested. The general run of his fellow townsmen believed Jim Borden to be a prominent figure both in Wall Street and on the Chicago Board of Trade. Jim, however, did not dabble in such prosaic forms of amusement. He went to New York, as he went to Chicago, to hunt women. It was his favorite diversion, and he not only found a superior grade in these great markets of all human commodities, but he was also able to indulge in his pastime unobserved by the vigilant eye of Mrs. Grundy. His code of morality, like that of his class, knew only the sin of being found out. The rules of business constituted his creed. The President of the Wabash National Bank could not slap the proprieties in the face, at home, without a corresponding loss of prestige, and consequently of business. In New York it was different. There, though the night has a thousand eyes, it conveniently winks.

Taken by and large, James Borden, Jr., was a very respectable member of society. He did not get drunk (at least, not in public, although there were stories of gay champagne parties whispered in more than one musical comedy dressing room), he was honest, (since to be otherwise was not good business), he paid his bills (it was a matter of pride with him, and not difficult, when one has the money), he worked hard when he worked, and played with equal energy when he played, taking his fun where he found it, and paying for it liberally and joyously. He boasted that no man or woman could say that he had ever failed to give them a square deal.

He passed close to Emmy as she rose, and looked her up and down with a critical eye, then bowed and inquired if she had been suited.

She knew him well. She had heard him deliver two Fourth of July orations, and had once seen him leading a parade, in all the glory of his uniform as a member of the Governor's staff. She smiled pleasantly, and said she thought she would not buy anything that day. Mr. Borden was not satisfied. He glanced down at her worn shoes, which had painfully survived the winter. "Here, Miss Atkinson," he called sharply, to one of the saleswomen, "wait on this lady."

"But—I've seen all I care to," protested Emmy weakly. "I'm not ready to buy anything this morning."

Borden noticed her hesitation with quick appreciation of its reason. He knew Emmy. She had passed the hotel too many times for him to have any doubts as to her identity; her father he also knew as a substantial man, though in a small

(*Continued on page 12*)



Your Baby's Diet

governs its health and its chances to survive the most uncertain period of human life. Baby stomachs are intended for only one food—mother's milk. If a substitute is necessary let it be as near mother's milk as possible.

Nestlé's Food

is so nearly like mother's milk that babies do not feel the change when it is substituted. The best of cows' milk, purified and modified with just enough wheat, sugar and other strength-building elements added, makes Nestlé's Food.

Two minutes boiling with water prepares it.

Send for the big sample package *free* and see. With it we will send a Book by Specialists, rich in knowledge for the loving mother.



NESTLÉ'S FOOD COMPANY,
167 Chambers Street, New York.
Please send me, FREE, your book and trial package.
Name.....
Address.....
.....

Jacksonville :-: Tampa
St. Augustine :-: Miami

Latest News from All Florida

Pensacola :-: Tallahassee
Gainesville :-: Lake City

GREAT HIGHWAY ON EAST COAST NEARING FINISH

John Anderson's Dream Is Being Realized in Florida—Road Is 365 Miles in Length.

ST. AUGUSTINE, Oct. 4.—Within another year it is quite probable that there will be a continuous payed highway from Jacksonville down the entire 365 miles of the East Coast to Miami. This will be the John Anderson highway, link of the Montreal to Miami international highway.

Five years ago the late John Anderson, of Ormond, Fla., and Preston Woods, N. H., discussed with his friends the feasibility of constructing a good road the entire length of the East Coast, connecting all of the famous resorts. Soon the dream will be a realized fact.

Mr. Anderson is dead now. The commissioners of the counties of Duval, St. Johns, Volusia, St. Lucie, Brevard and Palm Beach all agreed to name this highway, now under construction, in his honor, for he did as much as any other man to bring the era of good roads to Florida, and the John Anderson highway it is now called. Up in the mountains of New Hampshire the same action was taken and there's a John Anderson highway there.

Starting from Jacksonville there is a brick and shell payed road almost to the St. Johns County line. If the contractors can get the material in time every foot of the 43 miles between Jacksonville and St. Augustine will be payed by the first of January.

South from St. Augustine there is shell for ten or twelve miles, hard sand, deep in some places, relieved in others by pine straw. Improvements are slated for this stretch.

Through Volusia County the road is in good shape and is being improved. There are sand stretches in Brevard County, between Titusville and Cocoa and between Rockledge and Eau Gallie, but these bad stretches are soon to be payed, the funds being already in hand. In St. Lucie County Bermuda grass has been planted alongside the payed roads, adding much to them.

From Eau Gallie on down through St. Lucie, Palm Beach and Dade Counties to Miami there is one glorious stretch of good highway. On the entire highway there is but one ferry, that across the Indian River at Stuart—and the commissioners of Palm Beach County are even now planning for a steel bridge at that point.

Considering the odds which seemed overwhelming five years ago much has been accomplished in that brief time.

JACKSONVILLE GETS REAL LIVE BOOSTER

JACKSONVILLE, Oct. 4.—W. N. Conoley, recently elected to fill the unexpired term of H. H. Richardson as secretary of the Jacksonville Board of Trade, is now in the saddle and is expected to do great things for the city as a boosting job. Mr. Secretary Conoley is well known in commercial circles and has successfully handled several chambers of commerce and boards of trade in Florida. He came here from Live Oak, where he filled a similar position.

Guaranteed to Stop Itching At Once

Eczema, Rash, Tetter, Dandruff, Disappear by Using Remarkable ZEMO.

Buy a 25c Bottle To-day and Prove It.

That itching that drives you nearly wild, that keeps you awake in agony all night long, that scalp itching, will vanish instantly by using the new remedy ZEMO. It is guaranteed.

ZEMO will surprise you as it has thousands of others by its results on every eczema, sores, rash, tetter, blotches, inflamed or irritated skin, pimples, rawness after shaving, all skin affections, sores, blotches, and itching scalp. It cures dandruff completely, since dandruff is nothing but eczema of the scalp.

ZEMO is wonderfully refreshing to the skin. It is a clean, antiseptic solution, not a paste, cream or ointment. The first application gives blessed relief. ZEMO has been limitated, but positively never equaled.

"It is impossible for me to do justice in recommending ZEMO, because words can not express its wonderful achievements," writes Silerin, Supt. Electrotype Dept., Sanders Engraving Co., St. Louis, Mo.

Your druggist will sell you a 25c trial bottle of ZEMO, and will guarantee it, or if it will be sent direct on receipt of price by E. W. Rose Medicine Co., St. Louis, Mo.

Sold and guaranteed in Atlanta by Frank Edmondson & Bro., Coursey & Dunn Drug Co., E. H. Cone Drug Co., Elkin Drug Co. and Gunter & Watkins Drug Co.

New Florida Liquor Law Works Changes

Saloons Move Upstairs to Evade Statute—"Can-Rushing" Ceases.

PENSACOLA, Oct. 4.—Florida's new liquor law is having considerable effect upon the saloon business in Pensacola, as well as the rest of the State. Dominoes and other games that were played in rooms connecting with saloons have been discontinued, and all screens have been taken down. Some saloons here and elsewhere have moved upstairs since the law went into effect October 2, in order to evade the anti-screen provision.

The new law which prohibits selling to women also has had a visible effect upon resorts, roadhouses and ratskellers, where beer has been sold.

Rear saloons formerly enjoying the "can-rushing" business of women patrons are also feeling the new law. Provisions of the law have also caused the removal of practically all pictures and statues in saloons, giving many of them a stripped appearance.

Law to Wipe Out Negro Bars.

PLANT CITY, Oct. 4.—This city will take the lead in abolishing negro bars, being the first to discover that the new State saloon license law provides an extra tax for two bars under one roof. Advice from County Solicitory Jackson and the State Comptroller state that while one place can't have bars must pay two licenses even if owned by the same man. It will be enforced at once. It is believed the law will knock out the low negro dives here and elsewhere in Florida.

Miami Saloonists to Resist.

MIAMI, Oct. 4.—Local saloon keepers have decided to resist the new State saloon law effective October 1, prohibiting screens in barrooms, claiming screens can be placed when meals are served in saloons. Shortly before the law went into effect each saloon installed a lunch counter.

BIG NAVIGATION COMPANY REORGANIZING IN FLORIDA

ST. AUGUSTINE, Oct. 4.—Complete reorganization of the Florida Coastal Inland Navigation Company was effected at a stockholders' meeting held this afternoon. George F. Miles, of Pomfert Center, Conn., and president of the East West Canal Company, was made president; Bainbridge Richardson, of Jacksonville, vice president, and W. D. Nelson, of this city, general manager.

It is a big corporation and will operate five steamers on inland waterway down coast this season. The name was changed to the Canal Packet Line.

Miss Sarah Lamar, of Monticello, Fla., who is a student at Lucy Cobb College, Athens, Ga., where she is a leader in outdoor sports.



Four Enter Race for Tallahassee Mayor

D. M. Lowery, Incumbent, Faces Hard Fight for Re-election In December.

TALLAHASSEE, Oct. 4.—A lively mayoralty race is expected in the coming campaign. Although the primary does not take place until December politics is beginning to warm up, and friends of the opponents to the incumbent claim that Mayor D. M. Lowery will have no easy job to be re-elected.

Those in the race for Mayor opposing Mayor Lowery are Guyt P. McCord, F. C. Gilmore, former Mayor, and J. Stuart Lewis, now a prominent member of Council and Acting Mayor last summer while Mayor Lowery was on a vacation.

TAMPA AND GULF COAST GRADED TO GREEN SPRINGS

GREEN SPRINGS, Oct. 4.—The Tampa and Gulf Coast Railroad has been graded to this place and Engineer Chamberlain has a force of men at work driving piles and preparing to build the road across the head of Safety Harbor, on old Tampa Bay. The road will extend 45 miles from Tampa to the Gulf at Clearwater. It is believed to be backed by the Seaboard Air Line.

CONSULS WANTED BY JACKSONVILLE

Importance of Port Being Brought to the Attention of Foreign Countries.

JACKSONVILLE, Oct. 4.—Confusion of tongues such as followed attempts of the ancients to build the Tower of Babel will not be in it with Jacksonville if this city succeeds in a novel quest which it has just undertaken.

This quest is a search for Consuls, real, live Consuls, to represent various foreign nations at the port of Jacksonville. The Board of Trade will write to governments officials in South America and Europe in an endeavor to induce them to send Consuls.

The increased importance of Jacksonville as a port and as a city generally has brought the matter forcibly to the attention of the board, and its powers will be sent into the international highways and byways, in diplomatic effort to compel them to come in.

Jacksonville has no Consul representing Argentina, Austro-Hungary, Brazil, Denmark, Germany, Guatemala, Italy, Mexico, Portugal, Russia, Spain and Sweden, and as citizens of all of these countries are likely to need representation here at almost any time, an influx of Consuls may be looked for in the near future, if the Board of Trade succeeds in its self-appointed task.

At present the only countries represented here by Consuls are Venezuela, Belgium, Cuba, Great Britain, Norway, Honduras, the Netherlands and Uruguay.

Jacksonville seems to be far behind other Southern ports in the number of consular representatives here.

COMMISSION TO LOCATE FLORIDA PRISON FARM

GAINESVILLE FLA., Oct. 4.—Park M. Trammell, Governor of the State of Florida, Commissioner W. A. McRae, J. C. Lining, State Treasurer, and State Superintendent of Schools W. H. Sheats, composing a majority of the Board of State Institutes, are here on a tour of inspection for a location for the State prison farm to be established.

SWEARINGEN AGAIN IS VICTOR OVER TRUSTEES

Court Rules Jacksonville Mayor Has Power to Suspend Police Officers Who Neglect Duty.

JACKSONVILLE, Oct. 4.—By a decision of Judge Daniel W. Simmons in Circuit Court, Mayor Van C. Swearingen is again victor over the Board of Bond Trustees in the court contest which has been waged over control the Jacksonville police department.

Judge Simmons in the suit of Willis N. Robertson, a policeman, against Sig Hess and other members of the board ruled that a writ of prohibition must issue, holding that the board has no authority to try members of the police department, except upon charges made by the Mayor.

Roberson was suspended by the Mayor for misconduct, but after his suspension had expired the board attempted to arraign him on the same charge. He sought and won the writ of prohibition.

Judge's Opinion.

In his opinion Judge Simmons says, in part:

"This cause is now before the court upon the demurrers and returns of the parties defendant to the suggestion filed by the plaintiff, and involves the right of the Board of Bond Trustees of the city of Jacksonville to try a member of the police force without charges having first been filed by the Mayor.

"In the case of Davison vs. Hall, recently decided in this court, 'in which it was decided the Bond Trustees had such power, the Trustees had already taken jurisdiction of the case at law, and had set it for hearing before the case was decided.

"'The only trial power ever conferred upon the Bond Trustees by ordinance, prior to the enactment of ordinance L-104, was conferred by section 231 of the City Code, which provides that for certain offenses a policeman 'shall be suspended, fined or removed from office, in accordance with the decision of the Board of Bond Trustees, after a trial upon specific charges duly made in writing.'

"It is claimed that under this section of the Code the Bond Trustees have the right to remove, suspend or fine policemen upon any charge they may care to entertain, from whatever source received. This court decided in the case of Davison vs. Hall that section 231 of the City Code was repealed by ordinance L-104; but even when it was in force, it could never have been intended to give the Bond Trustees any autocratic or arbitrary power over the police force. It will be observed that even under the section relied upon they had not power to try except upon specific charges, 'not merely 'made in writing,' but 'duly made in writing.'

Power of Bond Trustees.

"Can it be reasonably contended that the Council intended to clothe the Bond Trustees with power to act in these matters as prosecuting attorney, grand jury, petit jury and court? If so, it was a very liberal grant of power. The State Senate of Florida has no such power; neither has the Senate of the United States.

"'Then if the Bond Trustees must first before they can proceed into such trials, by whom must these charges be made? The original city charter gave the Mayor the right to direct and control the police force, and an amendment to the charter, made by the Legislature in 1899, empowered the City Council to 'establish general provisions and requirements, which shall be followed by the Mayor in the control, suspension and removal of members of the police force, designating the causes or grounds upon which members of the police force may, upon specific charges, be removed from office, and providing for the trial of such charges before the Board of Bond Trustees.'

"'And so it seems clear that even the charter lays this duty of suspending upon the Mayor, and so closely links his power to suspend and his duty to prefer charges that they are inseparable. This being true, it follows that as a matter of logical reasoning, even under section 231, charges could be duly made only by the Mayor. It can not be held, as contended by the defendants here, that the Mayor and the Bond Trustees have separate jurisdiction.

"'Such a system of discipline would violate the principle of the laws that matters can not be litigated again and again after having once been tried, disposed of, and would bring into the administration of the police system so much unrest and uncertainty and so much petty bickering over questions of power and authority that its usefulness would be all but destroyed.

Right to Investigate.

"'It is finally contended by the defendants that, even if they have no power to fine, remove or suspend on their own motion, they certainly have the right to investigate charges and have hearings in to order to ascertain whether or not the accusers could make a really serious charge, and to decrease the amount of such pay in case he found that he is not guilty. This right is claimed under the charter provision that the Bond Trustees shall control the compensation of members of the police department.'

"The charter provision merely means that the Bond Trustees shall make a scale of pay and not that them shall dicker over price separately with each man.

"After all, it comes back to the chief point involved in the case of Davison vs. Hall, namely:

"That the Bond Trustees have no power to try policemen except upon charges preferred by the Mayor.

"This means that they have no right to call a policeman before them to answer any charge whatsoever unless he be first complained against by the Mayor. They have authority to make rules governing the conduct of the men and officers of the force, in the manner and with the limitations set out in the case of Davison vs. Hall.

"It necessarily follows that the writ of prohibition must issue, and a formal order will be made to that effect."

BOSTWICK MAY AGAIN BE HEAD OF BOND BOARD

Re-election of Chairman by Jacksonville Council Is Predicted. Changes of Votes Denied.

JACKSONVILLE, Oct. 4.—Many rumore are being heard here to-day to the effect that when the vote is taken in City Council on October 13 William M. Bostwick, former chairman of the board of the bond trustees, will be re-elected to the body. He would then be chosen chairman.

Opponents of Mr. Bostwick have contended that he would be defeated by an 11 to 7 vote, but there is now talk that enough Councilmen have decided to switch to bring about Bostwick's election.

There are eighteen members in City Council. Those who have been regarded as opposed to Bostwick's reelection are President Dancy, Shields, Hitchcock, Peeler, Bruce, Dubose, Chapman, Connelly, Bucky, Price and Rivas. Those said to favor Bostwick are Paxon, Sebring, Lacy, Holt, Callahan, Lord and Warrington.

Leading members of the majority in Council declare there is no truth in rumors of a change in the alignment, but the result will be watched with keenest interest.

Torpedo Flotilla Base in Pensacola

Eight Vessels, Under Admiral Badger, Ordered to Florida Port.

PENSACOLA, Oct. 4.—Dispatches from Washington received by the Pensacola Commercial Association state that Secretary of the Navy Daniels has advised Senator Fletcher, in view of the recommendation of the commanding officer of new destroyer Cummins, approved by the torpedo flotilla commander and commander-in-chief of the Atlantic fleet, Admiral Badger, the new $10,000 destroyers, which will soon be ready, will base in Pensacola temporarily and remain here for the shaking down period until the commander-in-chief orders dispatch to Indian waters.

First to arrive, about November 11 will be the Duncan, Cassin and Cummins. There are eight in the flotilla, but it is probable that not more than six will be here at one time, although during November and December all may be here. During the stay of the flotilla, Assistant Secretary of Navy Roosevelt will be here for the first visit to inspect the navy yard and make recommendations to the Secretary of the Navy and Congress.

Peeler Indorsed as Jacksonville Judge

Gets Unanimous Vote and Commission Is Expected to Arrive Next Monday.

JACKSONVILLE, Oct. 4.—James M. Peeler, Councilman from the Seventh Ward, was to-day unanimously recommended by the 21 members of the Democratic Executive Committee to Governor Trammell as Judge of the Criminal Court to succeed Judge J. Turner Butler, resigned.

There were three other candidates—A. A. O. Wright, James H. Hunch and William McCafferty. Each secured one or more complimentary votes in the early balloting, but never figured in the race.

Peeler's name was certified to the governor to-day and his commission is expected to arrive Monday. He will regin his seat in the City Council.

Idleness Cause of Crime Among Boys

Jacksonville Probation Officer Decides to Open Employment Bureau.

JACKSONVILLE, Oct. 4.—J. C. Lanier, probation officer for Duval county, believes that idleness is the cause of much crime among boys and is urging the establishment of an employment bureau for them here.

According to Mr. Lanier, it is surprising the number of boys who are forced to work and, very often, to support themselves. He states that he has had a great difficulty in securing work and has decided that the matter is of such importance that he will conduct for the present an employment bureau in connection with his own office.

STATE TAX COMMISSION TO MEET AT TALLAHASSEE

ST. AUGUSTINE, Oct. 4.—County Tax Assessor C. D. Mansen has received a request from the State Tax Commission to meet the commission and other county assessors in Tallahassee November 20 for the purpose of deciding upon a system of uniform assessment for next year for Florida. Meeting will be of importance, as under present system each county assesses on any basis it pleases.

ELECTRIC ROAD PROPOSED.

GAINESVILLE, FLA., Oct. 4.—A movement is on foot here to build an electric line to connect Lake City with Gainesville. Such a road would traverse a section of fine farming country not now in touch with the markets by rail.

For social news of the South see page 12 of this section and the society section.

Tampa to Celebrate Opening of Canal

Field Pieces Imported to Assist in Big Noise on October 10.

TAMPA, Oct. 4.—Tampa will celebrate the opening of the Panama Canal at midnight October 10 by the biggest noise it can make, and to make sure of it being noisy has imported field pieces from Fort Dade, which will be discharged from the top of one of its ten-story buildings.

Tampa is the nearest adequate point on the mainland of this country to Panama and is vitally interested in the opening of the big ditch. Its celebration has been named "Tamponama" and will be made an annual event.

One Divorce in Three Marriages at Tampa

Statistics Collected at Random Reveal Startling Conditions in Florida City.

TAMPA, Oct. 4.—That Tampa's record is about one divorce to three marriages might be construed from statistics printed to-day.

During a total of four months selected at random in 1912 and 1913 there were 379 marriage licenses and 127 divorce cases. September had the most divorces, totaling 37 applications to get free to 58 who wanted to get tied up. More marriage licenses were issued in March, 1913, than in any other month, the total being 106 against a total of 33 divorces.

Everglades Drainage Plan Nearly Ready

Three Commissioners Make Last Trip to Verify and Collate Their Valuable Data.

MIAMI, Oct. 4.—The Florida Everglades Drainage Commission left today for a trip through the canals to Lake Okeechobee to complete the gathering of data for their final report to the State Trustees.

The commission is composed of Isham Randolph, Marshall O. Leighton and Edmund T. Perkins, all engineers of national fame and employed by the State at great cost.

The engineers are to devise a plan and estimate the cost of a project which may involve the expenditure of $30,000,000.

The three engineers drafted the national drainage bill introduced in Congress September 16 by Speaker Clark.

Two Arrests Follow Finding of Dead Man

Sons of Neighbor Charged With Killing of Florida Farmer. Robbery Motive.

PENSACOLA, Oct. 4.—Dispatch from Grand Ridge states two arrests were made in connection with the slaying of George Hamilton, a wealthy and prominent farmer, who was found several days ago on the roadside with his throat cut, having been robbed.

The parties arrested are white and are sons of James Neal, a neighbor of the dead man. On their own statements and circumstantial evidence the young men were committed to jail without bond. Circumstances indicate that the motive for the murder was robbery, as Hamilton had sold several bales of cotton and was returning home at the time he was killed.

Two Sessions a Day In Tampa Schools

250 Pupils Are Still Out, But Will Be Provided For—Increase of 1,200.

TAMPA, Oct. 4.—Though School Superintendent Moore had 600 extra desks stored before the opening of schools, there are 250 youngsters now without seating accommodations, and it is necessary to hold two sessions a day in the grades to accommodate them.

Desks have been ordered by telegraph and are on the way. It has been necessary to hire several additional buildings to accommodate all the children.

This year the enrollment is fully 1,200 above last year.

BIG CARGO EXPORTS.

PENSACOLA, Oct. 4.—Another big cargo was exported from here yesterday afternoon when the steamship Priestfield, of the Gans Line, cleared and sailed for Hamburg with 9,325 barrels rosin and 600 casks turpentine and 433,000 feet pitch of pine lumber. Also took 70 tons of bunker coal.

SENATE RACE IN FLORIDA TO BE HARD FIGHT

Stockton, Gilchrist and Fletcher to Pass on Redistricting Bill. to Pass on Redistricting Bill.

ST. AUGUSTINE, Oct. 4.—That Attorney General T. F. West will within a few days give an unofficial opinion, which nevertheless will be credited with weight in the matter and doubtless as the final decision, upon the Congressional redistricting bill is now understood to be certain.

Of course, there's no special way in which the law can be brought before him officially, but the general public and probably the State and Congressional Executive Committees doubtless will consider the matter settled as he may.

It appears, however, that there is no way of getting around the final enacting clause, which would clearly require Florida for one more time to elect a Congressman at large and three district Congressmen.

In the meantime Congressional aspirants are somewhat hesitatnt, and there has been a decided lull until something more definite is known about the matter.

But in the Senatorial race the candidates can hand out the "I should worry" chatter to the others, for with them it's just a plain case of getting ready for a red-hot primary campaign. Senator Fletcher is expected to return to the State soon and to make a short personal canvass, building up fences, and then getting headquarters shaped up in Jacksonville and possibly one or two other cities for the battle of the ballots.

Such preparations by him will soon bring the Gilchrist and Stockton forces into line, and then the campaign will be on in full swing.

There is no indication of there being more than the three Senatorial candidates—Fletcher, Gilchrist and Stockton.

$20,000 FIRE LOSS.

ST. AUGUSTINE, Oct. 4.—News reached here this morning of the destruction by fire yesterday of the valuable Dupree estate on Kerk Island on the canal north of the city, the winter home of a wealthy Pennsylvania family. The loss is estimated at $20,000.

Consumption

The great new discovery that is being used with wonderful success in the external treatment of this most dreaded and fatal disease is

Crouch's Consumption Remedy

Hundreds of testimonials—your personal friends are among them. If you or some friend is afflicted with this certain death disease—investigate—save a life. Positively benefits immediate relief. Trial bottle $1.

Ea-Tone Medicine Co.,
7 Hill Street Atlanta, Ga.

Check the Symptoms of Lung Trouble

One of the many reasons why Lung Trouble is so difficult to fight is because the disease is often of a very deceiving nature. The patient may look well, but in reality is fast losing strength by continued night sweats, fever and cough. These symptoms should be checked as quickly as possible. Eckman's Alterative is beneficial in checking fever and night sweats and it has brought many weary campers new energies. Read this case—

20 W. 30th St., New York.

"Gentlemen—I am writing you this testimonial that others may know what your Alterative has done for me. Since I was a very young woman I was a sufferer from Bronchitis. I had doctor after doctor, getting little or no benefit. Finally I had night sweats, weak spells and lost much flesh. I had given up hope when one of they were not checked I would have Lung Trouble. Miss Mary Kennedy, who was a friend of mine, recovered after taking your Alterative and induced me to try it. I am now, after two years, perfectly well, strong and healthy."

(Affidavit) MISS ROSA WHELPEL.

Above abbreviated; more on request.

Eckman's Alterative is a remedy for many years used in hard coughs, colds, severe Throat and Lung Affections, Bronchitis, Bronchial Asthma, Whooping Cough and all impeding the system. Contains no narcotics, poisons or habit forming drugs. Sold by all Leading drug stores and other leading druggists. Write Dr. Eckman Laboratory, Philadelphia, Pa., for booklet telling of recoveries and additional evidence.

GOODS BUILT UP TO STANDARD AND NOT DOWN TO A PRICE

Write for estimates on Tents, Tarpaulins, Wagon Covers, Flys Awnings, Curtains and accessories. Located at the base of the raw materials, with the Canvas and Duck Mills "Just around the corner," we can best solve the problem of prices.

ATLANTA TENT & AWNING COMPANY
Dept. E. ATLANTA, GEORGIA Last Point 22

GIRLS! HAVE BEAUTIFUL, LUSTROUS, FLUFFY HAIR—25-CENT DANDERINE

No More Dandruff or Falling Hair—A Real Surprise Awaits You.

To be possessed of a head of heavy, beautiful hair; soft, lustrous, fluffy, wavy and free from dandruff, is merely a matter of using a little Danderine.

It is easy and inexpensive to have nice, soft hair and lots of it. Just get a 25-cent bottle of Knowlton's Danderine now—all drug stores recommend it—apply a little as directed and within ten minutes there will be an appearance of abundance, freshness, fluffiness and an incomparable gloss and luster, and try as you will you can not find a trace of dandruff or falling hair, but your real surprise will be after about two weeks' use, when you will see new hair—fine and downy at first—yes—but really new hair-growing out all over your scalp—Danderine is, we believe, the only sure hair grower, destroyer of dandruff and cure for itchy scalp, and it never fails to stop falling hair at once.

If you want to prove how pretty and soft your hair really is, moisten a cloth with a little Danderine and carefully draw it through your hair, taking one small strand at a time. Your hair will be soft, glossy and beautiful in just a few moments—a delightful surprise awaits everyone who tries this.—(ADVT.)

GIBBONS IS FOR CONSOLIDATING ALL CHURCHES

Cardinal Predicts a Wonderful Advance of Civilization Under Such a Movement.

BALTIMORE, Oct. 4.—Cardinal Gibbons, in an interview to a representative of the Hearst newspapers, expressed the fervent hope that a union of all Christian churches under one head might ultimately be brought about. He predicted that such a union would result in wonderful advances of civilization.

Of the efforts of Sir Oliver Lodge to produce scientific proof of the existence of life beyond the grave, the Cardinal said those who believe in the teachings of Christ had no need of such proof.

"You want to know about the union of all Christian churches?" repeated the Cardinal when he was approached on a subject so delicate that the majority of Roman Catholic dignitaries have refused to discuss it for publication. He answered:

"The reunion of the scattered branches of Christendom is a consummation devoutly to be wished and I would gladly sacrifice the remaining years of my life in lending a helping hand toward this blessed result.

"The first essential requirement," he continued, "is the recognition of the Sovereign Pontiff, who, as the successor of St. Peter, is the divinely appointed head of Christendom. Every organization, whether religious, civil or political, needs a head for its peace and security as well as for its very existence.

"Once the proper position of the Pope is recognized, I do not believe that the other controverted doctrines are as formidable as is commonly imagined. When a proper explanation is given of the various dogmas upon which Christianity is founded, I am persuaded that the logical sense of the people would prompt them to accept.

"And if the various Christian denominations of the United States were once united, working with one heart and one spirit, what a wonderful influence our Christian forces would exert in the civilization and the Christianizing of mankind! What amazing things would then be done for society and humanity!

"But, devoutedly as we wish for such a union," continued the Cardinal, "we must wait for the conscience of the individual to bring about a state when union becomes possible. There are three courts—the civil tribunal, the criminal tribunal and the court of conscience. And until the last of these acts, until the soul demands, until, in a word, such a moment arrives, the time is not ripe."

Dies After 48 Years In Jail; Innocent

Pastor Declares Father of Convicted Man Confessed That He Committed Crime.

HARTFORD, CONN., Oct. 4.—Proof came to-day that Charles Gilbert, who died in prison here last Tuesday after serving 48 years, was entirely innocent of the charge on which he was tried and convicted. Gilbert had always contended that he was innocent. He was sentenced to life imprisonment for a murder which his father committed. To-day the Rev. George A. Lester said that the elder Gilbert made a deathbed confession 20 years ago, admitting the crime.

Gilbert asked that his body be given to the Yale Medical School for dissection, hoping an examination of the brain would prove his innocence.

"Whee! Corns Gone! "GETS-IT Did It!"

Ever Try It Before?—You'll Marvel How it Makes Corns Vanish.

There never was anything like "GETS-IT" for corns, and there isn't anything like it now. It is the corn

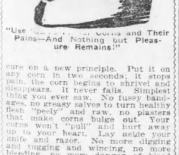

"Use ... Corns and Their Pains—And Nothing but Pleasure Remains!"

cure on a new principle. Put it on any corn in two seconds it stops pain, the corn begins to shrivel and disappears. It never fails. Simplest thing you ever saw. No fussy bandages, no greasy salves to turn healthy flesh "pasty" and raw, no plasters that make corns bulge out. Your corns won't "rile" and hurt away up in your heart. Lay aside your knife and razor. No more dipping and digging and wincing, no more bleeding. No more danger of blood poison. "GETS-IT" never hurts healthy flesh. It is safe, painless, quick, simple, sure. For warts, callouses and bunions, too.

"GETS-IT" is sold at all druggists' at 25c a bottle, or sent on receipt of price by E. Lawrence & Co., Chicago.

Miss Mary Jones After New Honor

Will Ride in Southern Horse Show

Miss Mary Algood Jones, expert society horsewoman. Below is Miss Jones on Hazel Queen.



Expert Young Society Equestrienne Already Has Taken Many Trophies of the Tanbark.

Miss Mary Algood Jones, intrepid, accomplished horsewoman, is seeking new worlds to conquer. To-day she is off for Knoxville, Tenn., where she will ride her famous mare, Hazel Queen, in the Southern horse show.

Miss Jones, the daughter of John Ashley Jones, of No. 34 West Fourteenth street, is a leader in Atlanta's younger society set. Throughout the South she is known as a finished rider and she can, without drawing too largely on her store of modesty, display scores of medals and blue ribbons won in horse shows.

And she can with pride display Hazel Queen, her favorite mount, as proof of her skill. The beautiful mare is a prize, also, won last season at the Asheville horse show.

Won as a Schoolgirl.

Miss Jones, a mere schoolgirl, was an entry in the show at Asheville. The vaunted beauty and the chivalry of the South was there, during horsemen, graceful horsewomen, and beautiful horses. There were prize winners and champions, and into the midst of them this Atlanta schoolgirl and Hazel Queen, the capital prize, rode bravely. She was an unknown factor in the show and in Southern horsemanship, but no longer than the show lasted. The verdict of the judges by which the prize was awarded her was enthusiastic, and Hazel Queen, blooded mare, joined the stables of the Atlanta girl.

Now the other mounts have been discarded for Hazel Queen, on whom Miss Jones is depending to win for her recognition among the well-known riders at the Knoxville show.

The combination of the attractive girl and the beautiful mount should be irresistible, to judge from the appearance they present in practice riding nowadays. Hazel Queen has been limbered and seasoned by cross-country runs, and by considerable jumping, and is in excellent form for the show, however exacting the requirements may be.

Hazel Queen Magnificent.

Hazel Queen is a magnificent animal, considerably larger than the average of horses. Its coat is of the unflecked dark bay shot after which it was named. Altogether it is beautiful enough to inspire any schoolgirl to go a-riding against the best horsewomen of the South to win, as Miss Jones did.

Miss Jones has implanted a love for riding and an ambition to succeed at riding among the young people of Atlanta. One of her closest friends is Miss Margaret McKee, who has taken to riding with an enthusiasm and daring that promise to rank her with the first of Southern horsewomen.

Miss McKee's favorite mount is called "Mal," diminutive for "Her Majesty." And yet Miss McKee would rather her mare is called "Maj" than the other stateller name, because "Maj" is a name made of the initials of her chum, Miss Jones.

Veteran Organist to Observe Anniversary

John P. O'Donnelly to Celebrate 25th Year With First Baptist Church.

John P. O'Donnelly, for 25 years organist of the First Baptist Church, will give a special program at the morning and evening services to-day in celebration of the silver anniversary of his service with the church. Mr. O'Donnelly is one of the best known organists in Georgia, and for several years studied under famous instructors in Europe.

CORN SHOW AID FROM DEALERS IN IMPLEMENTS

Fund for the Annual Exhibition Now Is Larger Than That Raised Last Year.

Implement dealers of Atlanta have contributed $765 to the Georgia Corn Show, which will be held in the corridors of the State Capitol the first week in December, according to the report of the committee appointed by President Wilmer Moore, of the Chamber of Commerce, to solicit funds. The donors are as follows: John Deere Plow Company, $250; International Harvester Company, $150; B. F. Avery & Sons, $110; W. J. Dabney Implement Company, $75; Scott Machinery Company, $50; Atlanta Plow and Vehicle Company, $45; Dairy and Farm Supply Company, $40; Maisby Company, $25; Atlanta Agricultural Works, $10.

The donations from the implement dealers bring the total subscriptions up to $5,114, larger than the amount raised last year, which Chamber of Commerce officials are confident assures a better show than has ever before been held. The donations were secured by a committee composed of W. J. Dabney, chairman; M. F. Holahan, W. H. Stentz and Julius Feibelman.

The premium list for the show is being prepared, and will be sent within a few weeks to members of the boys' corn clubs all over the State, together with letters inviting them to compete.

Miss Mary E. Creswell is working hard arousing interest among the girls' canning clubs throughout the State, and indications are that these organizations will have a much larger and better exhibit than ever before.

ASKS EXTRA SESSION OF FLORIDA LEGISLATURE

JACKSONVILLE, Oct. 4.—Owing to defects in the Congressional redistricting act passed by the 1913 Florida legislature, F. J. Fearnside, chairman of the State Democratic Executive Committee, has asked Governor Trammell to call an extra session of the Legislature to enact another bill. Mr. Fearnside explains that there is danger of the Florida delegation being unseated in Congress, whether elected under the old or new law.

TATE LOBBIES FOR GEORGIA MARBLE

Colorado Stone Chosen for Lincoln Memorial, but Pickens Man Still Hopes.

WASHINGTON, Oct. 4.—Samuel Tate, head of the big marble quarries in Pickens County, still is in Washington trying to persuade the commissioners to use Georgia marble in the magnificent memorial to Abraham Lincoln to be erected in Potomac Park. The commission has agreed to use Colorado stone, but Mr. Tate still hopes it will change its mind.

It is claimed for Georgia marble that inasmuch as it is perhaps the most enduring stone in the world, it is pre-eminently the material for a memorial that is expected to stand forever. Georgia marble is well known in Washington and much liked.

The Corcoran Art Gallery Building and the National Metropolitan Bank structure both are built of Georgia marble, and a good deal of it was used in the office building of the House of Representatives. The State capitols of Minnesota and Rhode Island also are constructed of Georgia marble.

FREUNDSCHAFTSBUND DANCE.

The Freundschaftsbund will give a dance to friends at its hall, No. 117 1-2 Whitehall street, Tuesday night.

BONITA PLEASES BECAUSE IT GIVES ONLY BEST SHOWS

When other playhouses complain of poor business, the Bonita continues to enjoy full houses. The reason is the quality of its offerings. If a bill is not up to the standard, it lasts but one performance. The shows are clean and breezy, and the management looks to the interest of patrons.

First run pictures every day—good ones.

Beavers and Men To Hear Dr. White

Baptist Pastor to Deliver Special Sermon to Policemen—Will Talk to Firemen Later.

Expressing the idea that the civilization of a city depends on its police force, Dr. John E. White, pastor of the Second Baptist Church, will deliver a special sermon to the members of the Atlanta police department at his church Sunday evening. Chief Beavers and his men, or as many of them as can be spared from their duty, are expected to attend the service in a body.

Chief Beavers' aged father, who has encouraged and supported the career of his son, will occupy a seat of honor beside the chief.

Dr. White's subject will be "The Waifs of Atlanta." His sermon will be a careful analysis of the work of a policeman and will embody a plea for co-operation between the citizens and the police force.

On October 12 Dr. White will preach to the members of the city fire department.

Guaranteed to Stop Itching At Once

Eczema, Rash, Tetter, Dandruff, Disappear by Using Remarkable ZEMO.

Buy a 25c Bottle To-day and Prove It.

That itching that drives you nearly wild, that keeps you awake in agony all night long, that scalp itching, will vanish instantly by using the new remedy ZEMO. It is guaranteed.

ZEMO will surprise you as it has thousands of others by its results on tiny eczema, sores, rash, tetter, blotches, inflamed or irritated skin, pimples, rawness after shaving, all skin afflictions, sores, blotches, and itching scalp. It cures dandruff completely, since dandruff is nothing but eczema of the scalp.

ZEMO is wonderfully refreshing to the skin. It is a clean, antiseptic solution, not a paste, cream or ointment. The first application gives blessed relief. ZEMO has been imitated, but positively never equaled.

"It is impossible for me to do justice in recommending ZEMO, because words can not express its wonderful achievements," H. A. Stiefin, Supt. Electrolyte Dept., Sanders Engraving Co., St. Louis, Mo.

Your druggist will sell you a 25c sealed bottle of ZEMO, and will guarantee it, or it will be sent direct on receipt of price by E. W. Rose Medicine Co., St. Louis, Mo.

Sold and guaranteed in Atlanta by Frank Edmondson & Bro. (courtesy A. Munn Drug Co., E. H. Cone Drug Co., Elkin Drug Co. and Gunter & Watson Drug Co.

GOODS BUILT UP TO STANDARD AND NOT DOWN TO A PRICE

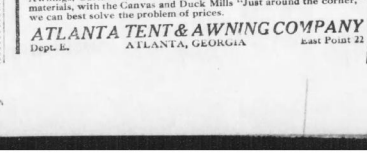

TENTS

Write for estimates on Tents, Tarpaulins, Wagon Covers, Flys Awnings, Curtains and accessories. Located at the base of the raw materials, with the Canvas and Duck Mills "Just around the corner," we can best solve the problem of prices.

ATLANTA TENT & AWNING COMPANY
Dept. E. ATLANTA, GEORGIA East Point 22

ROTARY CLUB AIDS FOR CHARITY FUND

Two-Day Campaign Planned to Finish Raising Total of $3,000 Needed.

The Atlanta Rotary Club, which started a campaign two weeks ago to raise $3,000 cash and keep the Associated Charities from going to the wall, has raised to date $1,768.03, and will begin Monday a whirlwind finish to get up the remainder in two days.

The public has recognized the fact that the Rotarians were engaged in an emergency work. Two-thirds of the subscriptions have come from men who have already contributed. The Rotarians took this work up because of the announcement that the Associated Charities was about to close because it could not collect the subscriptions on its books, and had $3,000 in debts it could not pay.

The success of the Rotary campaign and the certainty that the Associated Charities will be tided over is manifest, now that over $1,200 has got to come from somewhere Monday and Tuesday. The Rotary Club has only 20 men in all working on this campaign and it is impossible to reach every individual direct who would probably like to help in this work.

Anyone who cares to make a contribution, large or small, to this fund is requested to telephone Ivan Allen at Ivy 800, or W. B. Seabrook at Ivy 1136.

PAPE'S DIAPEPSIN DIGESTS FOOD WHEN STOMACH CAN'T--IT'S GREAT

Stops Indigestion, Sourness, Gas and Dyspepsia in Five Minutes.

If you feel bloated after eating, and you believe it is the food which fills you; if what little you eat lies like a lump of lead on your stomach; if there is difficulty in breathing after eating, eructations of sour, undigested food and acid, heartburn, brash or a belching of gas, you need Pape's Diapepsin to stop food fermentation and indigestion.

It neutralizes excessive acid, stomach poison; absorbs that misery-making gas and stops fermentation which sours your entire meal and causes Dyspepsia, Sick Headache, Biliousness, Constipation, Griping, etc. Your real and only trouble is that which you eat does not digest, but quickly ferments and sours, producing almost any unhealthy condition.

A dose of Pape's Diapepsin will cost fifty cents at any pharmacy here, and will convince any stomach sufferer in five minutes that Fermentation and Sour Stomach is causing the misery of indigestion.

No matter if you call your trouble Catarrh of the Stomach, Nervousness or Gastritis, or by any other name—always remember that relief is waiting at any drug store the moment you decide to begin its use.

Pape's Diapepsin will regulate any out-of-order Stomach within five minutes, and digest promptly, without any fuss or discomfort, all of any kind of food you eat—Advt.

ROGERS' 37 PURE FOOD STORES

BE THRIFTY!

PAY CASH at ROGERS' STORES

And Save From 10 to 40 Per Cent on Every Item of FOOD You Buy!

FOOD BUYING, like Tennyson's Brook, "goes on forever;" and it's the DAILY savings you husband that rolls into a mighty total at the end of the year—a sum that will amaze you—try the Rogers Way ONE MONTH and compare notes—you'll find first of all that you have eaten as GOOD FOOD, that you get BETTER SERVICE, and that you have saved enough to start a savings account at the bank.

The following Cut Prices on standard high-class Groceries should have the PROMPT RESPONSE of every housewife in Atlanta:

25-pound bag pure granulated sugar $1.18
20 pounds $1.00
10 pounds 50c

COTTOLENE.
Large pail $1.19
Medium pail 48c

CRISCO.
6-pound pail 90c
3-pound pail 45c
1½-pound pail 22c

No. 10 Snowdrift 97c

IRISH POTATOES.
Prime Maine Crop, peck 29c
One-half peck 16c

PILLSBURY'S FLOUR.
24-pound sack 90c

BRUNSWICK FLOUR.
24-pound sack 95c

LA ROSA FLOUR.
24-pound sack 77c
48-pound sack $1.54
12-pound sack 40c

SWIFT'S PREMIUM HAMS 19½c

Famous for Quality and Flavor---Average 10-lb Weight

BUCKWHEAT.
Piedmont Hotel Brand, small 8c
Piedmont Hotel brand, medium 14c
Piedmont Hotel brand, large . . 25c

RED ONIONS.
Fine, firm, peck 40c

SELF-RISING FLOUR.
Merry Widow, 24 pounds 92c
Merry Widow, 48 pounds $1.84
Merry Widow, 12 pounds. 52c
Economy, 24 pounds 82c
Economy, 12 pounds 42c

Rogers' Famous Fresh Roasted Coffees

Rogers' "Good Drink," a regular 25c value, only 19c
Rogers' Java Blend, fine flavor, mellow cup, regular 35c 30c
Rogers' Regal Blend, Java and Mocha, rich, fragrant, fine tasting. A regular 40c blend 35c

Ridgway's Famous Teas.
Capital House Blend, ¼ lb. . . . 15c
Capital House Blend, ½ lb. . . . 29c
Capital House Blend, 1 lb. . . . 50c
Five O'Clock Blend, ¼ lb. . . . 18c
Five O'Clock Blend, ½ lb. . . . 35c
Five O'Clock Blend, 1 lb. . . . 70c
Her Majesty, ¼ lb. . . . 28c
Her Majesty, ½ lb. . . . 55c
Her Majesty, 1 lb. . . . $1.00

Fresh Breakfast Foods.
(Crisp as the rare October air.)
Shredded Wheat 10c
Quaker Oats 8c
Postum Cereal, regular 15c 12c
Postum Cereal, large size 21c
Post Toasties 8c
Cream of Wheat 14c
Puffed Rice 12c
Puffed Wheat 8c
Grape Nuts 12c
Karo Syrup, regular 25c 20c
Knox Gelatine 12c
Blue Label Ketchup, reg. 25c 19c
Bull Head Catsup, reg. 10c 8c
Lea & Perrin's Sauce, reg. 20c 22c
Lea & Perrin's Sauce, reg. 50c 38c
Cross & Blackwell Chow Chow 25c
McIlhenny's Tabasco Sauce 40c
Fish Flakes, small 8c
Herring's Apple Butter, 2 lbs. . . . 25c
Gouldwin's Apple Butter, 1 lb. . . . 9c
Gouldwin's Apple Butter, 2 lbs. . . . 17c
Gouldwin's Assorted Preserves, 2 lbs. . . . 25c
Johnson's Quince Preserves, 5-lb. crock 60c
Pure Apple Jelly 8c
Pure Grape Jelly 8c
Orange Marmalade, Stagg Amber, small 15c
Orange Marmalade, Stagg Amber, large 25c
Sauer's Lemon Extract 8c
Sauer's Vanilla Extract 8c
Price's Vanilla, ¼ size 28c
Price's Lemon, ¼ size 23c
Durkee's Spice, reg. 5c 4c
Durkee's Spice, reg. 10c 8c
Durkee's Salad Dressing, small 8c
Durkee's Salad Dressing, medium 23c
Durkee's Salad Dressing, large 39c

Salmon.
Cocktail Salmon Steak, No. 1 size 18c
Fall Red Heart Salmon, Red, No. 1 size 15c
Red Heart Salmon Steak, Red, No. 1 size 12c
Everybody's Salmon, Pink, No. 1 size 8c
Pure Apple Vinegar, qt. . . . 8c
Regal Distilled Vinegar 8c
L. W. R. Olive Oil, French, No. 1, 16c
L. W. R. Olive Oil, French, No. 2, 24c
L. W. R. Olive Oil, French, No. 3, 39c
L. W. R. Olive Oil, French, No. 4, 69c

Canned Fruits, Preserves, Jellies, Etc.
Blackberries, Dixie Brand, fine fruit, No. 2 can 10c
Blackberries, Dixie Brand, fine fruit, No. 3 can 12c
Apples, No. 3 can 8c
Peaches, Uncle Remus Brand, new pack 13c
Herring's Apple Butter, 3 lbs. . . . 40c
Gouldwin's Apple Butter, 1 lb. . . . 9c
Gouldwin's Apple Butter, 2 lbs. . . . 17c
Gouldwin's Assorted Preserves, 2 lbs. . . . 25c
Johnson's Quince Preserves, 5-lb. crock 60c
Pure Apple Jelly 8c
Pure Grape Jelly 8c
Orange Marmalade, Stagg Amber, small 15c
Orange Marmalade, Stagg Amber, large 25c

FRESH CANNED VEGETABLES
Peas.
Sleepy-Eye Brand; regular 20c . . 15c
Piedmont Hotel Brand; reg. 25c. 18c
Orchard Farm; regular 12c 10c
Clear Lake; regular 10c 7c
Petit Pois; regular 30c 25c

Corn.
Piedmont Hotel Brand; sweet, small, tender grains; reg. 15c. 10c
Snowflake Brand 12c

Tomatoes.
Piedmont Hotel Brand, No. 2 . . 8c
Piedmont Hotel Brand, No. 3 . . 10c

Asparagus.
Robin Hood Tips, ½-lb. tin . . . 21c
Monogram Tips, 1½-lb. tins . . . 21c
Small Stalks, Peeled Asparagus, 2½-lb. tins 34c

Beets.
Sleepy-Eye hand-cut Beets 10c
Red Kidney Beans 10c
Royal Scarlet Beans, 2 lbs. . . . 15c
Royal Scarlet Lima Beans, 2 lbs. 25c
Lye Hominy, No. 2 size 8c
Lye Hominy, No. 3 size 8c
Octagon Soap Powder 4½c
Star Laundry Soap 4c
Fels Naptha Soap 4c
Iron Ame 4c
Sweet Maiden Toilet Soap, 2 for 10c
Almond Cream Toilet Soap, 2 for 10c
Argo Lump Starch, lb. . . . 4c
Globe Matches, dozen boxes 7c
Blue Ben matches, dozen boxes . . 12c
Safety matches, dozen boxes 8c
Red Seal Lye, dozen cans 8c
Sapollo 8c
Stuffed Mustard 8c
Old Dutch Cleanser 4c
No. 1 Lamp Chimney 4c
No. 2 Lamp Chimney 8c
Dobbin's Honest Blue Lining 3c
20-Mule Team Borax, 10 ozs. . . . 7c
20-Mule Team Borax, 1 lb. . . . 12c
Royal Broom 40c
Clover Broom 60c
Lamp Burner, No. 1 . . . . 8c
Lamp Burner, No. 2 . . . . 9 1-2c

Read the Rogers Ads from Day to Day. "GET THE HABIT" AND MAKE IT PAY.

Your Neighborhood Has a Rogers Store



Try this treatment for whitening the skin tonight.

Four famous beautifying treatments

Begin tonight the treatment below best suited to your skin. Use it persistently and regularly and your skin will gradually take on that firm texture and velvety smoothness you have always coveted for it.

1st—For very tender skins. Wash with Woodbury's Facial Soap in the usual way, rinsing the lather off after a very short time.

2nd—For sluggish skins. Rub a warm-water lather of Woodbury's Facial Soap into the skin. Leave it on about five minutes. Then rinse the face with luke-warm water, and rub it gently for five minutes with a piece of ice.

3rd—For hard dry skins. Just before you retire, rub Woodbury's lather into the skin, and then, while it is still damp, cover it with a rubber tissue, or other waterproof material.

4th—For sallow, freckled skins. Dip the cake of Woodbury's in a bowl of water and go over the face and throat several times **with the cake itself,** letting its lather remain on over night.

One of these treatments with this famous soap is **yours.** Begin tonight to get its benefits.

Woodbury's Facial Soap costs 25c a cake. No one hesitates at the price after their first cake.

Woodbury's Facial Soap

For sale by dealers throughout the United States and Canada

Write today for samples

For 4c we will send a sample cake. For 10c, samples of Woodbury's Facial Soap, Facial Cream and Facial Powder. Address the Andrew Jergens Co., Dept. N-7, Spring Grove Avenue, Cincinnati, Ohio.

In Canada, address the Andrew Jergens Co., Ltd., Dept. N-7, Perth, Ontario.

"Don't Let's Talk About It"

A FEW months ago at a dinner which was part of a large social gathering an acquaintance on my left turned to me and said:

"This is positively uncanny!"

"It seems like a perfectly good dinner to me, Mrs. Blake," I, replied, although I called her by her real name, which is not to be used here since no correct names can be given in the telling of this incident.

Mrs. Blake was too much disturbed to smile at my reply.

"You know I do not mean the dinner," she said, "I mean that woman sitting opposite to me."

The woman was stunningly dressed, healthy and happy in appearance.

"Nothing uncanny about her, who is she?"

"Really, I don't know, but she is the perfect, living image of Mrs. Maxwell, a dear friend of mine who died more than a year ago," answered Mrs. Blake.

"Nothing to worry about," I assured Mrs. Blake, for she seemed greatly distressed, "there are plenty of people who look alike. There never has been quite enough different faces to go around——"

"There were never two people who looked exactly alike, except in this case," insisted Mrs. Blake.

Just then the woman who looked so much like the late Mrs. Maxwell, caught sight of Mrs. Blake, and bowed and smiled recognition to her.



"This is positively uncanny," said Mrs. Blake.

Puzzled and somewhat unstrung, Mrs. Blake returned the nod and smile and to me she exclaimed, "There now, that is the climax; this woman thinks she knows me! Of course she doesn't, but if she knew how much she looked like poor Alice (Mrs. Maxwell) she would understand the shock it gives me. I must find out who she is."

After the dinner Mrs. Blake hurried around to meet the strange woman, who promptly advanced and took her hand; she also bent forward and kissed her.

I could see Mrs. Blake turn pale and I stepped nearer.

"Really, you'll pardon me," stammered Mrs. Blake, now quite distressed, "but you have the advantage of me."

"Why, Nellie," exclaimed the woman, "what do you mean? I'm Alice, Alice Maxwell!"

I thought Mrs. Blake would swoon, but she steadied herself by clutching the back of a chair and, staring hard at the woman, she said, coldly:

"I don't understand what you mean, but you are not Mrs. Maxwell, for I saw her in her coffin!"

The woman lost color in an instant and looked terribly distressed.

"I know it, Nellie, I know I was told that you saw me there, but don't let's talk about it!" and she attempted to turn the conversation into other channels.

Later both Mrs. Blake and myself learned that it was all true. A year before, Mrs. Maxwell was believed dead and was for two days in a coffin. On the first day, Mrs. Blake called and looked at her supposedly lifeless body tearfully, left a great mass of roses, and took the steamer to Europe, not returning for eight months.

That was why she had never heard how Mrs. Maxwell showed signs of life on the second day in her casket and how physicians restored her to consciousness less than twelve hours before she was to have been buried.



Design No. 9001. Size 17x22 inches. Conventional Yellow Daisy design with Alphabet of Transfer Initials

70c Pillow Outfit On Brown Pure Linen 30c

Special bargain offer. Latest design of the season, handsome Initial pillow stamped and hand-tinted on Brown Pure Linen ready to be embroidered. Outfit is actually worth 70c. Here it is—

1 Pillow Top and Back . . . . . *Worth* 25
1 New Premium Art Book . . . . . *Free*
6 Skeins Richardson's Grand Prize Grecian Silk Floss and Lesson *Worth* 30c
1 Alphabet of Stamped Transfer Initials . . . . . *Worth* 15c
70c

Sent to you for only 30c and your dealer's name.

Richardson's Grand Prize Grecian Silk Floss

is a pure silk floss that is unexcelled for all sorts of art needlework. We are making this extra special bargain offer in order to introduce it into every home.

We refund your money if you are not more than satisfied.

Write Today Enclosing only 30c and your dealer's name for this handsome bargain outfit. If you want to see illustrations of the hundreds of other designs that you have to choose from besides the one pictured above, send 6c for Premium Art Book. The book is included in the bargain outfit offered here.

Richardson Silk Company
Dept. 2447 305-9 W. Adams St. Chicago
We also manufacture Richardson's Spool Sewing Silk

LAME PEOPLE

OLD WAY — OUR WAY

The Perfection Extension Shoe is worn with ready-made shoes. Both feet look alike. Shipped on trial. Write for booklet.

HENRY K. LOTZ,
313—3rd Ave., New York

THE NATURAL WALK

Do you know how important the ODOR of a soap is?

Ever since you can remember, you have known that a certain odor stands for *cleansing, purifying* and *healing.*

Unwrap a cake of Lifebuoy Soap and you will recognize that odor instantly. Think a moment and you will *know* that the Lifebuoy antiseptic solution which *causes* this odor *must* mean these three things:

Absolute cleanliness—

A healing agent for cuts, scratches, chafe, etc.—

A sure safeguard against infection.

The clean, pure odor of Lifebuoy Soap is an honest odor. It tells the truth about the soap. It stands for what you *want* in a soap. It insures a skin of perfect health—consequently a clear brilliancy of complexion which ordinary soap or cosmetics can never give you.

And the odor, mind you, disappears in a few moments, leaving behind only a faint, pleasant suggestion of purity and wholesomeness.



Get a cake of Lifebuoy and use it tonight. The creamy, abundant lather which springs from it will give your bath a new delight. The cocoanut and red palm oils which it contains will thoroughly cleanse your skin and leave it moist and soft. The antiseptic solution will protect you from infection and make your whole body glow and tingle with new vigor and vitality.

Lifebuoy is the soap backed by a $5,000 guarantee of purity.

The price is only 5c—at your grocer's or druggist's. If you do not find it readily, send 5c (stamps or coin) for a big, full-size cake to Lever Bros. Company, Dept. 16, Cambridge, Mass.



5c

LIFEBUOY HEALTH SOAP

Lifebuoy saves the health of your skin—that's why it was given its name.

IMPERIAL GRANUM FOOD for the NURSING MOTHER



Increases the quantity and quality of her milk and gives strength to bear the strain of nursing.

FOR THE BABY

Imperial Granum is the food that gives hard firm flesh, good bone and rich red blood.

Send for FREE *sample and 44 pp. book, "The Care of Babies."*

JOHN CARLE & SONS, Desk 27, 153 Water St., N.Y. City
Include the names of 5 friends with babies and a Cute Rag Doll will be sent you

LABLACHE FACE POWDER

AUTUMN'S MIRROR

reflects the pleasures of Summer, as Nature in triumphant beauty prepares for Winter. LABLACHE retains and restores that delicate touch of refinement, a fair complexion, which qualifies for social favor and preferment.



Refuse Substitutes

They may be dangerous. Flesh, White, Pink or Cream. 50c. a box of druggists or by mail. Over two million boxes sold annually. *Send 10c. for a sample box.*

BEN. LEVY CO.
French Perfumers, Dept. 50
125 Kingston St., Boston, Mass.



Stork Sheeting WATERPROOF

Use the hygienic waterproof sheeting that really protects.

Look for the STORK trademark. Genuine Stork is pure white, light, soft, pliable. It is not heating, creates no perspiration, chafing or irritation. Easily cleaned—always fresh, dainty, sweet.

30 inches wide, light or heavy, $1.00 a yard. 54 inches wide, heavy weight only $1.50 a yard.

GET THE GENUINE—If your dealer hasn't it, write us for reliable STORK Sheeting. THE STORK CO., Dept. A-L, Boston, Mass. Makers of Stork Shoes, Stork Pants, etc.



STAGE BEAUTY POSES

4 Entrancing, Full-Length "Stage Beauty" Poses in Colors, 14 ins. High, Only **25c**
Also Four "Follies" Poses, 25c.

All in sparkling colors, showing rich, warm beauty, delicate coloring and graceful poses of originals exactly as they are—most entrancing series of "real beauties" 8 Poses and 50 illustrations postpaid 50c.

Just the Thing for Your "Den"

FREE Send 50c at once for this set of Eight Poses in Colors, 14 inches high, and we include extra a richly colored, full-length "French Bathing Girl" Poster on fancy mount, 14 inches high, absolutely free. (This one picture alone is worth 50c.) Send today.

Money Back If Not Satisfied
SPECIAL: 4 Ballet Dancers, mounted, 10x14, 50c, 4 for $1. (Catalog of 750 illustrations 50c.)

GORDON ART CO., Inc.
Dept. D 4, New York City

HOW BIRD FANCIERS FEED CANARIES

"After years of experimenting, the best methods that I have found to keep my birds in health and song is to keep a cake of Bird Manna always in the cage," says H. Schifer, a bird dealer of Houston, Texas. Bird Manna is sold by druggists for 15c with full directions; mailed at the same price by the Phila. Bird Food Co., 400 N. Third Street, Philadelphia, Pa., who will send free a 32-page Bird Book containing valuable information on proper treatment of the diseases of cage birds.



MUSHROOMS. WHY???

Immense MEN and WOMEN can grow them for big profits at home in cellars, stables, sheds, boxes, etc., all the year. Experience unnecessary. Crop selling now at high as $1.50 a lb. Markets waiting. Learn all about this great business. BOOKLET FREE.
NAT'L SPAWN CO., DEPT. 22, BOSTON, MASS.



Pet corns and all other kinds are quickly removed by A-Corn Salve.

Get a box today. **15 cents** at druggists' or by mail.

Giant Chemical Co., Philadelphia

ERICKSON LEG

Arms, Braces, Wheel Chairs, Stockings
Sold On Easy Terms
E. H. Erickson Artificial Limb Co.,
26 Wash. Av., N., Minneapolis, Minn.

Does not chafe, overheat or draw end of stump. SEND FOR CATALOG



largest Limb Factory in World

Free Trial Package of My Cure for Catarrh

This Trial Treatment Has Cured the Most Serious and Chronic Cases of Catarrh---Sent Free to Any One for the Mere Asking, to Prove Its Marvelous Powers

The Distress and Humiliation of Gagging, Spitting, Bad Breath and Hawking Are Instantly Cured, and the Terrible Dangers and Result of Catarrh Are Avoided

To Prove It Beyond Doubt, Without a Cent of Cost to You, Send Coupon Below With Your Name and Address To-day for a Free Trial Package of This Remarkable Treatment

HR--A--W--KK!

Catarrh Victims Fearfully Nauseating to Those Who Are Near Them.

The Positive Cure for Catarrh Is the Gauss Treatment---A Free Trial to Prove It Is Sent to All Who Write for It.

There is nothing so nauseating as to have to sit next to a gagging catarrh victim or to talk to one of them and have whiffs of bad catarrh breath constantly blown into your face. No man or woman suffering from catarrh can avoid these things, because it is a part, of the catarrh itself, though the victim may not realize or know that his very presence carries with it a certain garbage atmosphere. You can't smell your own breath and you seldom smell your own smell.

The constant spitting and hacking, and nose-jerking is enough to make even the members of one's own family breathe a sigh of relief when the

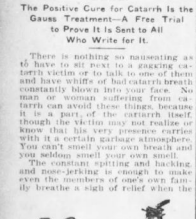

A Cursing Humiliation to the Victim and Source of Disgust to Others.

hawker closes the door behind him. Love itself wavers, and disgust forbids the kiss. And out of regard for the afflicted one little mention of his pollution is ever made to his face, and he must rely on his own observation and such plain talk as is contained in this page, to reach him and to cure him. There is a cure for this pestilence within the reach of every one. It was not always so. Catarrh has raged fiercely through the years like a firebrand, and in its ravages to quench it many useless things were given out as cures, but it remains now, after the slow process of experimentation and discovery, to offer the positively real cure, which has been born of ceaseless searching and common sense.

Thousands Praise Gauss.

This is the Gauss Combined Treatment for Catarrh. The story is told over and over again a thousand times of the best birthright of health restored, of the happiness caused, of the release from a degrading pestilence and of hope and comfort and sleep returned by the use of this wonderful, simple Gauss treatment. It must be true. There are heart stories from all over the land that bubble up from gratitude. They tell us nothing else can equal the misery in which catarrh plunges, the danger it brings, the deaths it causes, and then again there are other pictures painted in these letters of happiness and health redeemed, lost energy restored and ambition reclaimed.

Send the Coupons.

If you are a catarrh victim, don't allow yourself any longer to be avoided by your friends because of your catarrh, atmosphere, or to be an object of nauseous disgust among strangers, to have people you know turn their faces away from you when you talk to them, to have people move away from you and stick up their noses as you sit next to them, to have your own family hate to have you come around---all because of the catarrh odor that everywhere and always makes you an outcast.

Gauss Combined Treatment for Catarrh stops bad catarrh breath right off short and quick, and kills every catarrh germ in the body. If a man or woman will spend the comparative little time and money it takes to cure catarrh by means of the same Gauss Treatment, the little coupon in the corner of this page will be cut and sent flying to Marshall, Michigan, with the patient's name and address on it. By return mail will be sent the Gauss Treatment absolutely free for you to try it, to prove to yourself its great power. If you are a sufferer of catarrh send coupon below to-day to C. E. Gauss, 5125 Main street, Marshall, Michigan, and get back a trial package of the treatment that positively cures catarrh.

Sniffler Chased Out of Meeting

Enraged Audience Roughly Handles Gagger Who Interrupts Speech.

SAN ANTONIO, TEXAS, Sept. 19. During a public primary meeting here to-day, a middle-aged man in the audience who was fumbling a rolled up handkerchief in his hand, persistently sniffling and pulling his nose during the delivery of a speech, was forcibly ejected from the assembly hall. Cries of "Kick him out" and "Choke the fobeier" interrupted the proceedings, and finally resulted in a grand rush for the mere puller by some of the enraged hearers. He was grabbed by the coat collar and unceremoniously and swiftly moved toward the door.

When the man first sat down and began loudly tearing out a throat-hawk, the audience shifted nervously. After continuing the drew-rattle of his catarrh through one of the most stirring parts of his speech, the audience gave vent to its feelings. He was roughly handled on the way out, and sustained several severe bruises. He was taken to the county hospital.

It is such occurrences as these which make the catarrh victim one of the most despised of his race. He can't help show his disease. If this man had spent a few moments of time to send to C. E. Gauss for a package of the wonderful Gauss Catarrh Treatment he never would have suffered such an indignity as being kicked out of a public meeting.

Catarrh Kills Thinking Power

Gradual Clouding of the Brain and Loss of Memory Inevitable Result of Catarrh.

Catarrh anywhere in the head or throat or ear is right next to the brain. The catarrh germ grows fast, does an enormous amount of damage in its burrowings into bone and flesh and is difficult to destroy. There are thousands of little nerves that run from all parts of the face and head to the brain. Some of these little nerves have to pass through probably a mass of catarrhal inflammations on the road to the brain. When they do they are weakened, and sometimes destroyed.

What affects the nerves is bound to affect the brain, and when the nerves are deadened by constant catarrhal discharges there is bound to be a certain torpor or stupidity brought about in the brain of the victim. Thus follows sleeplessness, inability to think clearly or to connect ideas, loss of memory, lack of concentration, lack of presence of mind and a wandering of thought.

If any man or woman imagines that these things do not affect their earning capacity, their cheerfulness and the esteem which their friends have for their brightness, they have a little realization of the necessity of keeping the mind always clear. That is all there is to life.

When it takes such a comparatively short time to cure this terrible disease by the Gauss common-sense treatment, and regain that lost vim and vigor and brilliancy of the normal brain there is no good reason why one should not spend the two or three minutes it takes to cut out the coupon below and send it to C. E. Gauss and have him prove to you that he is right, and that he positively cures catarrh. The coupon below mailed now will bring you back by return mail a package of the wonderful Gauss Treatment. It costs you absolutely nothing. Address C. E. Gauss, 5125 Main St., Marshall, Mich.

SEEK DIVORCE; CAN'T STAND CATARRH

Wife Says It Is Either Separate or Die in Disgust.

LINCOLN, NEBR., Sept. 19.—Henry O. Rasmussen is charged, he is to be sued for divorce because his wife can no longer endure a catarrhal affliction of which Rasmussen is said to have been a victim for the last 5 years.

Mrs. Rasmussen states that no woman with any shadow of self-respect and refinement can be in constant association even with a man she loved, who was afflicted in the manner she states. She says she regrets the publicity attached to a suit for divorce, but that it is either that or "simply lie down and die of disgust."

Plain language is the only thing to use in trying to deal with such an affliction as catarrh. The facts are



Wife Can't Stand His Catarrh Any Longer.

true woman mired in his own disease. From there to yourself what happens when a catarrh victim comes home from work---the face of his gentle mate turning away from a four-breathed kiss, the rack and grug and burr, and the spitting and hawking in handkerchief and cuspidor every few minutes.

Makes Home Miserable.

What happens to the table when the catarrh-gag comes on (and a man can't eat and pull his nose at the same time), we will not mention. What happens after such a meal in the sitting room, or dressing room, or ballroom, or the stairs anywhere and everywhere, with a hawk, hawk, hawk, can be imagined. What happens when the victim almost leans on top of the cuspidor in the presence of members of the family and hawks and jerks with twisted face, is a subject merely to be mentioned. What happens during the snoring, sleepless hours of the night when a foul-smelling odor wafting from in the closed room, we can easily picture.

And add to it all the misery of the miserable man himself. Is it any wonder that divorce is seized upon as a cure?

The Gauss Treatment would at once remedy all these horrible phases if left to C. E. Gauss. Mrs. Rasmussen would have no reason for getting a divorce. There are cases which, though they have their humorous angles, after all make or unmake the happiness of us all. If you have catarrh in any form cut out the coupon below and mail it to C. E. Gauss, 5125 Main St., Marshall, Mich., and be cured.

DEAFNESS CURED BY GAUSS.

When I wrote to you for your sample I was so deaf in either ear that I had to press a watch hard against them to hear a watch tick. But after taking your course of treatment my hearing came back and I can now hear the same watch tick fifteen feet away. Leon B. Atkin, Box 487, Petoskey, Mich.

Confessions of a Catarrh Victim

Some of the Experiences That Catarrh Forces on Its Slaves.

I get boiling mad when people "tell me I've got catarrh. I've had dozens of mere acquaintances, and especially some young lady friends who have come up and ventured to tell me something "for my own benefit." That expression burned. It spelled one thing---"for my benefit." It seems they all want to tell me the same thing, "you ought to take something for your catarrh; I'll tell you how my cousin got cured, and every doctor used to say he had the worst case he ever heard about."

Now, when a friend puts his head on my shoulder, I gulp in preparation for catarrh advice. This gulp is not there. Throat action, but the swallowing of mucus. Nothing could suit me better than to have the earth open and swallow me up.

I walk along the street close to the curb alone. When I ride on a car I stand on the rear platform rather than sit down inside.

But I could talk without having to open my mouth to breathe. I wish that kisses were obsolete. I wish that handkerchiefs could be turned into wheels. I wish that no chair but mine would be placed at the table. I wish that other people were deaf, blind and without noses.

I wish that I were alone, always alone, to hack and spit when and where I pleased. I wish that I was



Sniffling and Hawking All Day Long.

my mother's little fairy once more, with the world to play in and no catarrh. Better a corpse than a catarrh victim.

Now I feel that I am an outcast. I know what they think of me, everyone. I know my friends shun me, for even Jack, my old college chum, doesn't come around and that and smoke any more as he used to do. My acquaintances only say hello, and pass by. Mrs. Grundy, next door, and all the other neighbors are talking about me. I feel condemned. I see it in the way they look and act.

People I sit next to get up and move somewhere else. People who talk to me turn their heads at an angle. And I'm in pain. It's not alone physical pain. It's my mind, too, that is in agony. I can't remember things as I used to. Thoughts slip away from me. I say things that I don't mean and mean things I never say.

My head is thick and my brain is in a fog.

I walk alone, my work palls on me, my nerves refuse me. That let-her-go feeling has got me. I relish nothing I eat, and my appetite is gone. And as I think of my misery I must hawk again! My cough is in rattle. The ruby has been plucked from my cheek, the flush of my young health is gone. My head is in a fever, but my hands are cold, and I seem to feel in them the approaching chill of the tomb---I have read of catarrh death and my mother died of the same disease. Come on, death, and relieve me.

No, my mother comes. Who, Gauss, did you say, mother? Do you think so? I'll try, mother. Yes, if you send for the treatment I'll use it faithfully. I won't let it go a single day without using it. They prove it in every case, do you say? All right, send on the coupon to-day. Perhaps, after all, there is a cure, and still one person in the world to live for, one to whom I may be a spike of catarrh, your mother.

Gauss Catarrh Treatment is the simplest and surest in the world. It cures catarrh on a common-sense plan, and Gauss proves it. Cut out the coupon below and mail it to-day, and get a free treatment of the Gauss Treatment and prove to your own satisfaction that it will cure you. Whether you have catarrh slightly or seriously, it may be the means of brightening your life, now overshadowed by catarrh in any form cut out the coupon below and mail it to C. E. Gauss, 5125 Main St., Marshall, Mich.

Eminent Doctor Says Blindness Due to Catarrh

(Associated Press Dispatch.)

LONDON, Aug. 6.—Dr. H. Manning Fisk, of Joliet, Ill., declared at the medical congress that most of the blindness in the world is the result of catarrh. He says that nasal catarrh of the bony cells composing the roof of the nostrils.

Dr. Fisk described his experience in thirty-six cases, covering a period of several years, and declared that in these immediate improvement of the vision followed the effective treatment of the diseased nasal cavities, and advised that in cases of loss of vision following grip, measles, scarlet fever and kindred ailments, relief be sought through treatment of the noses of the patients.

Catarrh is caused by a germ, which must be removed before the catarrh itself can be cured. If not cured, blindness may result. An extended history of many extraordinary cures effected by the Gauss treatment will probably be brought to the attention of the next international meeting of the medical congress.

Some Results Of Catarrh

Even Slight Cases of Catarrh Have Terrible Consequences.

Every case of catarrh, of course, is not fatal. Nor does every case result in consumption or bronchitis, but nevertheless they are very frequent. Some of the worst cases known are in her case of catarrh would lead to. Men of normal health have succumbed to resulting consumption and partial idiocy. Women of strong vitality have become nervous wrecks and victims of bronchitis. Your good health is not always a preventive against the catarrh germs.

The more you feel sure there is no danger of the catarrh resulting in a disease more serious, the more danger there is, simply because you will neglect it. Catarrh is the parent of hundreds of cases and we see it recorded almost daily in the letters we receive. "If I had only started the cure earlier," is a very frequent expression, showing that catarrh neglected is not fanciful, but based on fearful reality.

Even slight cases of catarrh may result in nose cancer, than which there is hardly a more painful affliction in this world.

Catarrh Fatally Frequ

Some of the frequent results of catarrh are bronchitis, deafness, partial decay of bones, loss of thinking and reasoning power, death of ambition and energy, loss of appetite, indigestion, dyspepsia, ulceration, bad breath, general debility and sometimes idiocy and insanity.

This is why in the death list you find first catarrh. Many die of catarrh, the death is caused not directly by the catarrh germ, but by a disease which was caused by catarrh. Medical books and cyclopedias will tell you that catarrh leads to many, and we will tell you there; probably after reading them you will have a full realization of what it is to have catarrh---a common disease, it is true, but with a common result, misery for years, if not death.

Cure Is Certain.

You can cure that catarrh, slight or serious, at once and forever, by means of the only common-sense sure cure for catarrh, Gauss' Combined Treatment. We don't ask you to believe it before proving it yourself. Therefore we send you a treatment at our own expense, absolutely free to you. When you get it you can prove it all to your own satisfaction. It is without question the greatest catarrh cure on earth. Cut out the coupon and send for free treatment to-day to C. E. Gauss, 5125 Main Street, Marshall, Mich. When you see your catarrh begin to leave you will appreciate what it is to have real, genuine cure for catarrh that can be relied on. Send the coupon.

An Old Soldier Grateful.

Mr. Gauss: I have finished your treatment now and I am completely cured. My wife says she can not detect any of it left and says my catarrh is gone. She ought to know, for she is a graduate nurse. I am as truly grateful to you as any old soldier can be for what your treatment has done for me, and certainly will recommend it to those whom I know are afflicted. You are certainly at liberty to use this if you want to in recommending your treatment to others. W. B. PLUMB.

In the Coils From Childhood

I have suffered with catarrh since I was 4 years old, but it has annoyed me more in the last two years.

I tried everything I read or heard of, but they did me no good and I saw your advertisement in a paper and wrote to you and received a sample package. I was impressed so favorably with the sample that I immediately sent for the full treatment.

I suffered much with the dropping back into my throat, and after I had taken the medicine for three or four weeks this nasty sensation entirely ceased, and I have never had any return of it. I am now fully cured of my catarrh and I am very grateful to you and your medicine.

I will be very glad to tell any one whom I think needs it, and if you wish to use my name you may do so as I am so grateful that I wish everybody who needs it could use it and I am sure that it will cure them. Miss Kattie Drulinger, Birdsell St., South Bend, Ind.

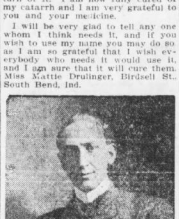

C. E. GAUSS, Mankind's Benefactor.

What I have done for thousands of others I will do for you. I will cure you by my treatment THAT WILL CURE catarrh free of charge.

I can do no more---the matter lies entirely with your own good judgment. Simply fill out the coupon in the lower right-hand corner---MAIL IT TO-DAY and you receive a trial package of my remedy free. THAT'S ALL THERE IS TO IT; in a week's time you will be on the road to recovery.

CATARRH AT MEALS

The Catarrh Victim, Especially at the Table, an Object of Disgust.

OUTLAWED BY SOCIETY

Good Appetite and Catarrh Rarely Travel Together.

The "limit" is the catarrh gagger at the table, the man or woman with an appetite-losing hawk and a hang, and energy-losing cough. He causes to other people who are trying not to notice or help it.

Do you wonder that other people despise this creature? While others feast of the Mississippi, only the disease is not as severe because of the climatic effect upon the nerves.

Even on Pike's Peak, which is over 14,000 feet above the sea level, catarrh seems to diminish and the severest attacches of the signal station located there some years ago.

No place is exempt, no human soul is immune from catarrh. Don't imagine because you don't live by the lake or a river that you can't have catarrh, or that you have only a chronic cold when your nose has been stopped up for some time. That is usually the way catarrh starts---with a bad cold.



To Be Suddenly Taken With Gagging at the Table Is Horribly Nauseating to Everybody Around.



"Happy Together Once More: Mr. Gauss Has Cured My Catarrh."

Better spend a few days destroying the catarrh germ right from the start than waiting and putting off until you feel droppings in your throat and your nose plugged up.

The Gauss complete treatment will stop it and avoid for you years of future misery. Cut out the coupon below if you have even a slight cold or touch of catarrh, and send it to C. E. Gauss, who will send you a free package of the wonderful Gauss Treatment, so as to prove to yourself its great power.

It costs you nothing. Address coupon C. E. Gauss, 5125 Main St., Marshall, Mich.

"If I Had My Life to Live Over."

We can point to hundreds of cases of catarrh that have dragged their bleary-eyed, nose dripping, half dead victims through fifteen and twenty years of misery. It all started with one little germ.

Just one of Gauss' Catarrh Treatments for a little while would have killed off Mr. Germ and reclaimed to health and happiness in short order some of the world's best women and bravest men, who now dodder about in blank, diseased old age, or fill some cold graves---food for thought, Think of yourself at 40 or 50 or 60, disfigured by catarrh. If you only had your life to live over! A 2-cent stamp would blot out all the misery.

It is not too late. Cut out the coupon below, fill in your name and address and take courage. Do it willingly and with hope. Mail it to C. E. Gauss, 5125 Main street, Marshall, Mich., and you will get by return mail a free package of Gauss' Catarrh Treatment to prove that it will cure you.

How to Judge Man's Honesty

The Man Who Lets You "See For Yourself" Is Usually Honest.

Men, as a rule, are first discovered deaths. "How did their heir come to turn on the searchlight, and the proof of merit will descend on being able to stand the gloom. There are a few men who aim to tear down every good thing, and these have been men who set about to ridicule the Gauss Catarrh Treatment, and figuratively speaking, in shreds. They tunied the gleam and dissected it. They expected to find mere dross and found gold. So Gauss has been discovered by his enemies.

But regardless of all this, if a man will "show the goods" he has willingly and openly, and let his patients prove first to themselves by their own sense the value of what he offers them, instead of expecting them to take his word for it---there must be something of value in his "goods," and it must show his intentions to be honest.

Every catarrh victim should make a test of the great Gauss Catarrh Treatment. It is free. All you have to do is to spend a minute or two cutting out the coupon below, filling in with your name and address, and send it on to C. E. Gauss, 5125 Main St., Marshall, Mich., you will get back a package of the Gauss Catarrh Treatment in plain wrapper and under seal, with full information and instructions. It costs you nothing, and you put yourself under no obligations whatever.

Use it according to instructions, don't expect too much of the treatment you get, and it will prove to you that the worst case of catarrh can be cured, and that the Gauss Catarrh Treatment can do it.

Cut out and mail the coupon today.

POINTED PARAGRAPHS.

Spare the stamps and spoil the treatment.

We believe in telling the truth and saving time.

Common sense wins. Write and ask any of Gauss' patients

"Down in the mouth" can apply to the spirit as well as the catarrh germ.

Half of the unhappiness in the world comes from little inflammations. Cure them early.

All great things are conceived in "Sweet" Gauss had hard and produced a cure that will live after Him.

Some would know a great deal more about being able to cure catarrh than I will do for you, if my ideas they never should have learned.

The remains of the strongest always yield to the strongest reasons---common sense Gauss' treatment proves the same reason.

If the catarrh victim would stick to the treatment as faithfully as the catarrh sticks to him, that disease would probably be an infrequent at the now conquered diphtheria.

There are some people who, instead of making the best use of the chances they have for a cure, are always telling of what they might be under happier circumstances. Send the coupon.

CUPID RETURNS.

Mother---"How does it happen, Helen, that you have been going with Henry Hawk again? I don't see how you can bear to have him around."

Helen---"Oh, you couldn't tell he ever had the catarrh now. He's been taking our Treatment for over two weeks."

Catarrh Everywhere, Even on Pike's Peak

No Man or Place Is Immune From the Deadly Catarrh Germ.

There is no part of the land which is free from catarrh. Altitudes and latitudes have little effect in destroying this omnipresent germ. Many imagine that the climate of the West, with its high altitudes and dry atmosphere, tends to prevent catarrh. There are just as many cases in proportion to the population west as east of the Mississippi, only the disease is not as severe because of the climatic effect upon the nerves.

Even on Pike's Peak, which is over 14,000 feet above the sea level, catarrh seems to diminish and the severest attacches of the signal station located there some years ago.

No place is exempt, no human soul is immune from catarrh. Don't imagine because you don't live by the lake or a river that you can't have catarrh, or that you have only a chronic cold when your nose has been stopped up for some time. That is usually the way catarrh starts---with a bad cold.

Thought Wife a Consumptive

Your catarrh medicine is a wonderful medicine. My wife had it so bad everyone thought she had consumption. She used to cough all night and could not sleep at all. One doctor gave her up. He said she would not get cured. She stayed home. I have tried all kinds of medicines and found them no good, till I tried yours and it acted right away. I recommend it to all my friends. You may mention my name if you please, and they can write to me and I will let them know how bad my wife was with catarrh. But she is a well woman once more. W. Thomas, 936 Talman Avenue, Chicago, Ill.

"Thank Heavens, We Have Such a Man as Gauss."

There is no case too serious for Mr. Gauss to consider; no case too slight for considerate attention, whoever writes to him receives a prompt reply; whatever questions are asked are answered and advice is freely given. It is his liberal treatment of everyone, the broad view that he takes of everyone's whims and eccentricities, and his sympathy for the afflicted, that has so often brought forth in letters received from happy patients all over the land this sentiment: "Thank heaven we have such a man as Gauss."

It is not necessary to write a letter in asking for a free treatment. Just cut out the coupon at the bottom of this page and send it to C. E. Gauss, 5125 Main St., Marshall, Mich., and you will receive by return mail in plain sealed wrapper a free package of Gauss' Catarrh Treatment. It will cost you nothing and put you under no obligation whatever. This is to prove to you at once what the treatment will do even in the worst cases of catarrh.

United States Commissioner Heard From

Having been absent for some time, I now take the opportunity of answering your letter. Took the treatment as nearly as I could and would state that I am cured. It is the best catarrh medicine that I have ever taken, having tried everything that I could hear of, and I am thoroughly satisfied that it is a genuine remedy for catarrh, and if ever I hear of effects of this disease coming back to me I should immediately order more of your treatment. Your medicine for taking internally I think is the best I have ever used for constipation of indigestion. You are at liberty to use the contents of this letter and any reference made to me will be cheerfully answered. Edward McCaghetty, United States Commissioner, Warroad, Minn., Box 7.

A Glimpse of the Death Roll

Died of consumption, aged 22. Died of acute bronchitis, aged 60. Died of pneumonia, aged 25. Died of cancer, aged 51.

And so on down the list. Do you find a mention of catarrh? No, because catarrh as a cause does not directly cause many deaths. But catarrh is indirectly the cause of many deaths. Many of their lives would better be "died of pneumonia, caused by catarrh." The "caused by catarrh" is left off---what's the use? He's dead, anyway. And so catarrh is looked upon as a trifle---the cause by catarrh

Sunday American Sporting Pages Lead All Others

IF CODY IS ELIGIBLE, THE COMMODORES WILL SAY: 'WATCH FOR OUR SMOKE!'

Innis Brown Sees Tense Situation as the Report of the S. I. A. A. on Bethel Star Is Awaited at Vanderbilt---A Good Team, Anyway.

By Innis Brown.

EVER sit in a grandstand in the midst of a ninth inning rally by the home club and watch your favorite club artist stand stolidly at the plate, with three on, three runs needed to tie, and the count two and three?

You know the feeling that pervades your system just at that stage. Well, that situation just about sums up the football situation at Vanderbilt just now.

The source of all this anxiety, or whatever you choose to call it, is one Joshua C. Cody. Or possibly it had better be said it is Cody's status with the Vanderbilt team, as judged by the Hon. S. I. A. A., since Vanderbilt supporters are prone to insist that Cody himself is a known quantity, exceedingly well determined and defined, in fact.

You see, the S. I. A. A. now is trying to decide the perplexing problem of whether Bethel College, a seat of learning in the grand old State of Kentucky, really is a "college" after all, or is more properly just a plain ordinary "prep" school, parading under a misnomer. The connection between Bethel and Sir Joshua is, or rather was, that Cody was a student there last year.

It Makes a Difference.

Now, if said Bethel is only a "prep" school, Cody can disport himself on the gridiron this fall under the colors of the Gold and Black. On the other hand, if Bethel is a real honest-to-goodness college, then Sir Joshua will be the victim of the one-year rule and will have to sit idly by and grieve as his brilliance is smothered beneath the limited volume of the proverbial peck measure, while the conflict is raging about him.

Cody, it may be stated, while a youngster of massive proportions, is exceedingly quiet, docile and unassuming, at least when viewed as he chooses to appear in citizens' clothes.

However, it appears that he loses much of the aforementioned characteristics when he emerges from the dressing room to tread a football field. In fact, the Vanderbilt student body appears to recall vividly that Cody made no less than 75 per cent of the tackles made by his team in the game with Vanderbilt last season. No doubt had Cody not been in that game, the contest would have been called early because the Vanderbilt team was all tired out from chasing up and down the field scoring touchdowns.

Grounds for Anxiety.

All of which is given as evidence that the Commodores' feeling of anxiety as to the outcome of the Cody case is not without sufficient grounds. They say that, given Cody, they will do the rest. They admit that they have but Hardage and Collins. Yes, and Davis and Sludge, and Swofford and a few others, but why worry—with Cody rope-tied and branded?

With Cody, they figure that with Tom Brown at the opposite tackle, and Big Buddy Morgan in the center of the line, they will be in a position to introduce an innovation in the attack, should they so desire, by dispensing with the services of the two guards, since these alone could be counted on to jam back-pretty much any attack that could be hurled at them.

Then, too, they figure that if you can keep the other fellow from scoring you don't stand much chance of losing, even if you get no better than a draw. However, the Commodores are not chalking up any drawn battles just yet, with a relatively lowly bunch of material on hand, and Dan McGugin working overtime to devise a plan to use it to the best possible advantage.

Sykes Still on Hand.

They call attention to the fact that they still have Sykes on hand from last year's backfield. Sykes was admittedly some considerable fullback in 1912, proving the starters out of position in several selections. He is older, heavier and more experienced this year. He is being shifted to help the position which he played before entering Vanderbilt, and is counted on to lead telling onslaughts against the opposition.

Then there have Turner, who played all end, and is a possibility for fullback, vacated by his running mate mentioned above. Turner lacks only weight to catch the place.

At present a new man, Murray by name, who played at Mooney's School, is being worked at fullback. Admittedly, Murray is rather slow, but he shows signs of improvement already. He is heavy enough, weighing about 175 in the altogether. He may pick up enough in speed to land the job.

Another Mooney man, Preston, also needs a fair chance of edging into a regular position behind the line. He is rich in prep experience, having been a member of the Mooney team four years. He weighs in at a fraction less than 160, but may be found heavy enough for a halfback position, provided his too wide partners carry enough heft to balance his deficiency in this respect. Then again, he may work at end, in case Turner is yanked back of the line.

Another youngster who is expected to make a valuable addition to the Commodores' assets is young Boensch, who is being worked at quarter. Boensch is fast a-plenty, has had considerable experience, and is said to possess bunches of nerve. In addition, he can boot the ball after a fashion calculated to recall to Vanderbilt supporters the days of Bob Blake. Whether he will show to advantage at running the team still remains to be seen, but he is being given the benefit of any doubt in this respect by those acquainted with his style of football.

These, however, are not all. There are Reaves, a medical student, Tom White, and one or two others, who pull more than 200 pounds avoirdupois—all newcomers. There are also Roser and Hofman, of last year's squad, with half a dozen or more for the backfield, described, as likely to prove valuable, though none expects that all of them will measure up to the standard.

Better Than Average.

Hence, with all of these men on hand itching to show that they are regular end players, Vanderbilt supporters are sure that McGugin will do considerably better than an average offense. With Cody, Tom Brown and Morgan to open up forward, they figure that almost any old offense should be able to stagger ahead for a few yards, before being stopped by the secondary defense—enough, possibly, to stretch over the required ten yards with sufficient frequency to drop across a goal line.

Yes, "Give us Cody and watch us," is the chorus. And there is going to be a goodly number of thoroughly infatuated fans within the confines of the Tennessee capital if Mr. Cody is tried, convicted and sentenced under the one-year rule by the august S. I. A. A.

SANTAL MIDY CAPSULES
CATARRH OF THE BLADDER
Relieved in 24 Hours
Each Cap. bears the name MIDY
Beware of Imitations

GOOD BASEBALL PLAYERS GIVEN BIG SALARIES

Bobby Wallace During the Past Thirteen Years Has Drawn Down About $63,000.

CLEVELAND, Oct. 4.—The financial feature for a regular ball player held by the game as it is presently constituted is big. It is larger now than ever. The real baseball star may almost write his own ticket.

In a fortiori, the subject of the amount that could be made out of baseball and how much should be saved was argued.

Bobby Wallace was cited as the example.

Considering his work in the American League only, since he joined the Junior major league organization, it was figured out that Colonel Hedges had paid Wallace during the past thirteen years approximately $63,000.

This the colonel refused to affirm or deny.

Wallace was considered to never have drawn less than $3,500 a year, and it was generally agreed that as manager of the Browns he did not receive under $6,500.

Assuming that Wallace jumped the National League on a three-year contract for $5,500, that would aggregate a modest sum of $16,500 for three years to begin with.

* * *

IN the years 1904-5-6-7-8-9-10-11, it was further agreed that Wallace averaged $4,500 at the top notch, which would add $26,000 more to the money that talented veteran has taken out of the game.

For a part of 1911 he was manager and was receiving more than $4,500. In 1912 his contract was decorated with figures which totaled not less than $6,500 and probably more.

For the current season, it is understood, Wallace is receiving $4,000, which is more than Wallace is worth to the Browns at present, but which in view of his past work, is none too large for the esteem in which he is generally held in American league circles.

This totals $64,000 as the amount which Wallace has taken from baseball as manager and private.

This is a lot of money.

It is by far more than comes to the average professional man who gave from four to eight years in preparing himself for a given profession.

* * *

BASEBALL offers a big financial future to the youngsters off the lot.

With $6,500 as a salary maximum, Wallace has never been what would be ranked to-day as a high-priced player.

Rival Catchers in Series For the World's Title



Schang, of the Mackmen, is shown at the left starting a peg to second to catch a pilferer. At the right, Meyers, of the McGraw clan, was snapped just as he lined out a timely hit.

Chance Has Fighting Ball Team

Yanks Should Be High Up in '14

NEW YORK, Oct. 4.—"What I needed first of all was a fighting club," said Frank Chance to-day.

Then Husk went on, being in a somewhat communicative mood, due solely to the fact that he is pleased with the showing his club has made since Maisel, Holden, Whiteman et al. came into the limelight.

"Do you figure that you have a fighting club now?" inquired Friend Writer.

"You can say it over again," was the Honorable Husk's reply.

"For example, Williams is now playing with a fettered finger. You don't hear him squawk in the clubhouse. He's game. He's a fighter, and he will be my first baseman next year. I don't see anybody coming in who can oust him from the job.

"My second baseman will be Rollie Zeider, and I would like to say a word about this lad. His bunion, and you boys have all had a lot of fun about it, will never trouble him again. We have that from a bunion expert. The trouble with Zeider has been that seven weeks in bed weakened his legs. When he tried to throw his arm went back on him.

"But Zeider is a grand ball player. And you ought to know that he can steal bases. He has some record, hasn't he?

"This brings me to Maisel, who will surely play third base. Even if this kid can only hit .250 I will take him on, because if nothing happens he will steal more bases in 1914 than Milan.

Chance Likes Peckinpaugh.

"In regard to shortstop, I like Peckinpaugh, and I think he will do to complete a fast infield, which will help me to win half the games next year.

"You see, I give you the straight dope on my infield make-up. I like all these men because they are fast and have the fighting spirit. The outfield I have not decided upon. I fancy Whiteman, Holden, Cook and Gilhooley. Here's a funny one on Gilhooley. He broke in here using a bat like a ship's mast. He couldn't swing it. I told him to use a light bat, and he went in there and made three hits.

"You ask me which is the faster, Gilhooley or Maisel? Well, the boys have been arguing it over in the clubhouse, and each lad claims he can win out in 100 yards or around the bases. I am going to let them run it out some morning. In this outfield make-up do not overlook Cook. He is a fighter, and though I may let him out in the minors for another year, he will be heard from.

Houston Training Camp.

"Yes, we have decided on Houston as a training point. I tried to get San Antonio, but the place was tied up. Houston, I figure, will give us a fine climate. In fact, we are the first club to break in there for a long time. For some reason or other Houston would not rent its ground to a big league club and I think we are lucky to get in there.

"So long as we are talking about the club in general I would like to say that I have been treated wonderfully well by New York patrons and press. I tell you honestly when I had been this club go for two weeks I offered my resignation to Frank Farrell. I told him that I could not get any baseball out of the bunch that was handed me. I told Farrell that they played baseball backward."

MEN Take HERO TABLETS for Debility of Vitality and Sexual Exhaustion. Don't be satisfied. $1.00 by mail. Agents Wanted. HERO CHEMICAL CO., Box 807 E.S., Louisville, Ky.

MONEY
LOANED TO SALARIED MEN AT LAWFUL RATES
ON PROMISSORY NOTES
Without Endorsement
Without Collateral Security
Without Real Estate Security
NATIONAL DISCOUNT CO.
1211-12 Fourth National Bank Bldg.

"THE OLD RELIABLE"
PLANTEN'S CORK BLACK CAPSULES
REMEDY FOR MEN
AT DRUGGISTS OR TRIAL BOX BY MAIL 50c FROM PLANTEN 99 HENRY ST. BROOKLYN, N.Y.
—BEWARE OF IMITATIONS—

Johnson on Diet Hurls Star Ball

WASHINGTON, Oct. 4.—Walter "Smokeball" Johnson, monarch of the mound, is pitching himself to glory on a diet of pudding, sherbert, cake and iced tea. Perhaps no other pitcher in the history of the game ever performed so valiantly on so weak a diet, yet Johnson never indulges in more food at noon than pudding, sherbet, cake and iced tea.

"I don't believe in eating much," says Walter, "before going out to the ball park. Overloading the stomach is bad for a player. I like pudding and cake. The sherbet or ice cream is soothing to the stomach, and so is the iced tea. Then when I come back to the hotel I eat my heartiest meal of the day.

"Does so much iced stuff hurt me? I think not. I used to have a lot of ice cream sodas during the day. Milan and I were known as the ice cream soda boys a year or so ago, you know, but we've cut all that out. I like ice cream and sherbet just as much as ever, but I keep myself down to one order at noon and another at night."

ALLEN OUTPLAYS DE ORO.

NEW YORK, Oct. 2.—Bennie Allen, of Kansas City, outplayed Alfred De Oro, the champion, in the first of their three nights' grapple for the pocket billiard championship at Doyle's Academy last night.

No Sunday Baseball for Rickey

Refuses to Play on Sabbath Day

PHILADELPHIA, PA., Oct. 4.—Branch Rickey, as manager of the Browns, will maintain the same attitude toward Sunday baseball as did Branch Rickey, the American League player in 1906.

This means that Manager Rickey will not play Sunday baseball.

It means he will not even be on the field for any of the Sabbath day games in which the Browns participate.

His answer to a query in regard to this was definite and incisive, in effect an ultimatum.

"I'll resign as manager before I'll play Sunday," said he.

Further than this Rickey refuses to go. Whether it is in deference to parental desires or an unalterable opposition himself to the game on the Sabbath, the young blond manager refuses to say. He has set his precedent. He did not flinch when Cincinnati released him when he first broke into the major leagues because he would not play Sunday. He has never deviated a step from his Sunday rule since, and pressure was brought to bear often after that to have him change his opinion.

* * *

HENCE the "boy manager," as he has already been dubbed by the Philadelphia press—it was inevitable—is altogether consistent in his position. He will be admired by fans who find this virtue one of the rare jewels of the times.

Anent the effect it will have on the playing of the Browns, it seems it will be largely nil. A cardinal point in Rickey's policy is to be development of the field rather than on it. This is not to say that Rickey will not oversee and mentally criticise every play on the dimond when he is on the bench. It means that the corrective influence, the receptiveness to the more subtle elements of play and the proper mental attitude of the player and chief are to be built up off the diamond.

* * *

THE morning meetings, patterned after the fashion of Connie Mack's daily confabs, have every indication of being a huge success.

The human mind has a predilection for anything which savors of the secret. This psychology accounts for fraternal organizations and Greek letter fraternities. Be that as it may, the Browns already have shown a boyish delight in the morning baseball analyses, and these sessions will be as component in the Rickey curriculum of baseball as the play in the afternoon.

Jimmy Austin will continue to be the field leader of the Browns, or if he was not field captain under Stovall, he is that now. This means that he will have charge of the club on Sunday, too. Rickey will be the only manager in big league baseball who will not manage a club on Sunday. It is an interesting point that has been settled definitely.

MANAGER RICKEY spent the greater part of yesterday signing a young collegian whom policy unfortunately commands obscuring his name.

It is enough to say that four other major league clubs, all of the East, were after the same player. He still has two years in college. He is six feet three inches in height and is a first baseman. One of these days he is going to fit excellently in with the Brownies.

Rickey, through his many collegiate affiliations, has a peculiar hold on youngsters from the schools and universities. It may be predicted now that many more of them will be signed by the Browns under the new regime.

* * *

WALTER LEVERENZ attributed his glowing victory over the Athletics last week to a fadeaway ball so effective as was Mathewson's in the salad days of Christy's career.

He fooled J. "Goodnight" Baker with this delivery on every occasion at bat. It was the first time this season Leverenz used the ball, as he has had such poor control until now he was afraid to take a chance.

He developed the delivery last winter in the California League and practiced it daily. It will be included in his pitching repertoire now to a certainty. The Browns are showing more life than ever.

Georgia Field Trials Start November 24

Sam G. Storey, of Waynesboro, Ga., secretary of the Georgia Field Trial Association, reports that the trials for pointers and setters will be held somewhat earlier this year than has been customary.

Beginning with the members' stake on November 24, the club in addition will run two open stakes, an open derby and an open all age, each for a purse or $600, divided $300, $200 and $100, respectively, to winners of first, second and third places.

Entry fees in each stake will be $20, $15 to nominate and $15 additional to start. All open nominations will close on October 15, starting fees to be paid when the dogs are drawn to run.

For Bright Eyes and Clear Nose

Remarkable Catarrh Cure That Gets Right into the Affected Parts and Stops Gatherings.



S. S. S. is a Wonder for the Eyes, Nose and Throat.

It is definitely known that catarrh can be cured by the simple process of thoroughly the blood with antiseptic remedies that stop inflammatory conditions throughout the mucous linings of all the organs of the body. This is done with the famous Swift's Sure Specific, or as it is usually known, S. S. S. It is taken into the blood just as naturally as the most nourishing food. It spreads its influence over every organ in the body, through all the veins and arteries, and enables all mucous surfaces to exchange inflammatory acids and other irritating substances for arterial elements that effectually cleanse the system and thus put an end to all catarrhal pollution. S. S. S. cleans out the stomach of mucous accumulations, enables every pure, blood-making materials to enter the intestines, combines with these food elements to enter the circulation, and in less than an hour is at work throughout the body in the process of purification.

You will soon realize its wonderful influence by the absence of headache, the gradual clearing of the air passages, a steadily improved nasal condition, and a sense of bodily relief that proves how completely catarrh often infects the entire system. You will find S. S. S. on sale at all drug stores.

For special advice on any blood disease write to the Swift Specific Co., 224 Swift Bldg., Atlanta, Ga. If you delay to get a bottle of S. S. S. from your druggist.

Always insist that you want S. S. S. and nothing else. Beware of all attempts to sell you a substitute.

ROSE PURITY



THE MOST ASTOUNDING OFFER I EVER MADE
RANDOLPH ROSE.

PURITY
ONE QUART FREE

This offer positively expires November 15. Not good unless attached coupon is used

Free, a quart of Purity. Think of it. Purity—the matchless, the wonderful, for fifty years the leading brand of the South—a whole quart of it free.

Nowhere in this wide, wide world is there a whiskey so fine, so magnificent, so medicinally pure as Purity.

Most everybody knows that. It's the few who have never met Purity that I am after. Hence this great

BIG FREE OFFER

With every order received on or before November 15, for four quarts of Rose's Purity at $4.00, I will ship, express prepaid, one extra quart bottle of Purity, making five quarts in all. This is for this purpose.

Try the free bottle. If it doesn't more than please you, keep the free bottle for your trouble, return the four bottles, express collect, and I will refund your money.

Purity's my pet—my hobby. I'll back it against any other distiller's $3.00 whiskey.

Now see how you can compare it yourself. I will give you no-account of four quarts or more of the following advertised brands, provided you use this coupon before November 15th.

Murray Hill $5 4 Qts. | I. W. Harper $5 4 Qts. | Lewis' 66 $5 4 Qts.

EXPRESS PREPAID

I'll leave it to you. I know you'll say Purity is the best.

RANDOLPH ROSE, President

Ask the Revenue Officer

R. M. ROSE CO. Order From Nearest Point
Chattanooga, Tenn. Jacksonville, Fla.
Newport, Kentucky.

COUPON—Tear off here.
Clip and mail us on November 15th, 1913.
$11
R. M. Rose Co., Dear Sirs:—Please ship the following:
Name
Shipping point
Post Office
R. F. D. or Street State

4 FULL QUARTS $4.00 EXPRESS PREPAID

Rose's Purity R WHISKEY

SOCIETY NEWS of the SOUTH

Athens

ATHENS, Oct. 4.—The German Club of the University gave the second cotillion of the season Friday evening in compliment to the visitors who were here for the first football game of the year.

Two weddings of unusual interest of the month are those of Miss Stark Cobb, daughter of Judge Andrew Cobb, and Albert Davison, and Miss Marguerite Thomas and Robert White. Both will take place on Wednesday, the 15th.

Miss Claire Hoke Smith and Miss Kate Cooper, of Atlanta, were the guests of Miss Callie Lumpkin for the cotillion Friday evening and for the game.

Mrs. S. J. Tribble has returned from Atlanta, where she was the guest of her daughter, Mrs. Sam Dick.

Mrs. Harry Woodruff has returned to Atlanta, after a visit to her mother, Mrs. W. D. Beacham, on Prince avenue.

Little Miss Annie Laurie Hill, daughter of Mr. and Mrs. E. L. Hill, entertained Thursday with a birthday party, to which a large number of the little school set was invited.

Waycross

WAYCROSS, Oct. 4.—Mrs. P. S. Swaine and Miss Dorothy Sessoms have returned from a visit to Atlanta.

A dance was given by members of the Country Club Wednesday evening to a number of their young lady friends. Previous to the dance a reception was tendered, the receiving line including Mr. and Mrs. H. P. Izlar, Mr. and Mrs. W. W. Lambdin, Mr. and Mrs. P. A. Hay, Mr. and Mrs. A. Clarke Sinclair, Mr. A. M. Knight and Mr. Harry D. Reed. In the ballroom Miss Sophie May Lambdin, Miss Susie McGee and Miss Anna Morrison served punch. Serving on the verandas were Miss Myrtice Beach, Miss Magdalena Izlar, Miss Alex Carswell and Miss Mary Stanton. Those assisting in entertaining were Mrs. Otis Bell, Mrs. H. S. Gibson, Mrs. G. P. Folks, Mrs. W. W. Lambdin, Mrs. W. H. Buchanan, Mrs. R. P. Izlar and Mrs. John M. Cox.

Nearly 400 guests were entertained at the opening reception and dance at the Waycross Country Club Wednesday night. The clubhouse has just been finished, at a cost of $20,000. The reception was one of the most elaborate affairs ever given in Waycross.

Valdosta

VALDOSTA, Oct. 4.—Entertainments have been given every day during the week to three popular brides-elect. The young ladies who have been complimented at the various functions were Miss Mary Bondurant, who is to be married to M. L. Dudley, of Montgomery, Ala., on Saturday, October 4, in a quiet home wedding; Miss Lillian Roberts, who is to be married to George L. Patterson on Wednesday evening, October 8, at the home of the bride's father, Ben Hill Roberts, and Miss Ethel Burdette, who will be married on October 9 to Ralph Worthington, of Cleveland, Ohio. On Monday Misses Whittington began the series of entertainments with a luncheon at the Hotel Patterson. Those who attended were Misses Mary and Harriet Converse, Ernie Varn, Lizelle Strickland, Stella Roberts, Louise Ousley, Kathleen Goodman of Athens, Hallie Varnedoe, Kline Saxon, Evelyn Cranford, Lilla Whittington, Miss Howell of North Carolina, Mesdames George Simpson, Karl Hoye, Hugh Folder, Frank Staten, John Blalock, W. H. Griffin and Walker Lane. On Tuesday evening Judge J. F. McCrackin entertained at a dinner party at the Valdez Hotel in honor of Miss Lillian Roberts and George L. Patterson, the bride and bridegroom-elect. Wednesday evening Miss Lizelle Strickland entertained at a supper in honor of Miss Lillian Roberts and George L. Patterson. On Wednesday afternoon Misses Mary and Harriet Converse gave a luncheon at the home of their sister, Mrs. Earl McKey, in honor of Miss Roberts.

Miss Almarine Lane entertained six tables at bridge Thursday afternoon for Miss Ethel Burdette, Miss Mary Bondurant and Miss Howell, of North Carolina. The party was given at the residence of Mr. R. Y. Lane.

Miss Evelyn Cranford entertained with a linen shower Friday in honor of Miss Lillian Roberts and Miss Louise Ousley entertained Saturday in honor of Misses Burdette, Bondurant and Roberts.

The United Daughters of the Confederacy meets Thursday afternoon with Mrs. Frank McRee.

The Wisteriaista Club meets Wednesday afternoon to resume their fall and winter program.

Messrs. Walter Davis, Leland Roberts and Will Strickland entertained at the Ocean Pond Club house on Thursday evening in honor of Miss Lillian Roberts.

The Harvest Home Festival by the Loyal Temperance Legion had an open meeting at the High School auditorium Friday night.

Mrs. Julia Briggs returned to Valdosta Tuesday from Atlanta.

Greensboro

GREENSBORO, Oct. 4.—Mr. and Mrs. Morgan have returned from Atlanta, where they attended the funeral of the latter's mother, Mrs. Ambrose.

Mr. and Mrs. Henry Torbert and children left to-day for Atlanta, where they will reside in the future.

Mrs. Arthur Winslett is the guest of her sister, Mrs. F. Rodgers, in Atlanta.

Mrs. J. M. Moore and Mrs. Lillian Wade will spend this week in Atlanta.

Mrs. James L. Wheeler is visiting her daughter in Atlanta.

Mrs. M. C. Wright and daughters, Misses Julia and Louise Wright, are visiting relatives in Atlanta.

Mr. and Mrs. C. N. Asbury, of Atlanta, attended the funeral of Mrs. C. Hixon, Sr., which occurred here.

Mrs. H. W. Copelan and little daughter have returned from a visit to Atlanta.

Mrs. E. H. Armor and Mrs. J. M. Reynolds, Sr., entertained the ladies of the Presbyterian Church and a number of other friends at a quilting yesterday at their home.

A large number of the younger set enjoyed a masque party Friday evening at the home of Dr. and Mrs. D. L. Cloud. Miss Mildred Wright was the guest of honor.

An event of the week was the meeting of the Sewing Circle at the lovely country home of Mrs. T. C. Crawford, at Meadow Crest Farm. Mrs. Crawford was assisted in receiving by her mother, Mrs. Phil Carroll, of Augusta.

Jackson

JACKSON, Oct. 4.—Miss Ruth Wills was hostess Saturday afternoon at a rook party in compliment to Miss Ruth Miller, of Atlanta.

The marriage of Miss May Garr and Kenneth Hines took place Thursday afternoon at 3:30 o'clock at the home of the bride's parents, Mr. and Mrs. M. D. Garr. The Rev. Mr. Shingley, of Leslie, performed the ceremony.

Miss Mildred Rutherford, of Athens, will lecture next Friday evening at the courthouse, under the auspices of the local chapter, U. D. C.

The ladies of the Methodist Church met Friday at the home of Mrs. J. W. Crum to sew for the orphans of the Decatur home. Each year this day is set apart as workday for the orphans, and always a large number of ladies are present to take part in this work.

Tifton

TIFTON, Oct. 4.—The Bridge Club was entertained Thursday afternoon by Mrs. H. H. Adams. The guests of the club were Mrs. B. Y. Wallace and Mrs. J. P. Short.

Mrs. Irvine W. Myers and children returned Wednesday night from Atlanta, where they visited relatives for some time. While away Mrs. Myers also visited Mystic, Conn.; Washington, D. C., and Atlantic City.

Dublin

DUBLIN, Oct. 4.—Mr. and Mrs. Milton Smith Jones celebrated their fifth anniversary with a wooden wedding at their home in the county near Dublin Tuesday last. Mr. and Mrs. Jones received congratulations from their friends on this occasion. Among the guests from Dublin were Mrs. A. J. Toole, Mr. and Mrs. Henry Coley, Mrs. Horace Knight, Mrs. R. I. Butler, Mrs. W. S. Phillips, Mrs. J. S. Brunson, Mrs. W. D. Walker and Mrs. L. D. Shannon, of Jeffersonville.

A wedding of interest to persons of this section was that of Miss Lena Rowland and Quinn Harvard, which occurred here a few days ago.

Miss Louise Napier, of Hawkinsville, and Dan L. Grant, of Dublin, were united in marriage this week at the residence of Judge R. J. Hawkins, who performed the ceremony.

Mrs. Rudolph A. Jacobs complimented her husband with a birthday dinner, the dinner coming as a surprise to him.

Washington

WASHINGTON, Oct. 4.—Miss Marguerite Hynes, whose marriage to Frederick G. Doyle, of Savannah, will be a social event of October, to occur at the Catholic Church on the 23d, has returned to Washington after a month's stay in New York.

Mrs. J. C. Newsome entertained Wednesday afternoon for the members of the Matrons' Club, which has been reorganized for the winter.

Senoia

SENOIA, Oct. 4.—The ladies of the Civic League will present the Peter Pan Lady Minstrels for the benefit of the league on Friday, October 10.

Miss Mary Lizzie Edwards entertained the Embroidery Club Saturday afternoon.

Mr. and Mrs. J. A. McKnight entertained at a 6 o'clock dinner Tuesday evening in honor of Mr. and Mrs. George E. Nolan, of Orlando, Fla.

One of the prettiest parties given in Senoia this season was that of Wednesday afternoon, when Mrs. Carl Sanders entertained in honor of Miss Opal Duncan.

Leesburg

LEESBURG, Oct. 4.—The Forty-two Club was entertained Thursday afternoon by Mrs. Mary L. Buckley, the meetings of the club having been resumed after an interim of several weeks. Among those present were Mrs. J. G. Pruett, Mrs. Lelia Watson, Mrs. W. C. Rutland, Mrs. S. J. Yeomans, Mrs. H. B. Stovall, Miss Annie Long, Mrs. A. M. Howell, Mrs. Duncan Forrester, Mrs. T. H. Clark, Mrs. W. G. Martin, Mrs. F. K. Parsons, Mrs. Uric King and Mrs. Frank T. King.

Mrs. F. D. Ramsey and daughter, Miss Marcia Ramsey, are guests of friends and relatives in Atlanta.

Talbotton

TALBOTTON, Oct. 4.—Mrs. J. W. Jodran entertained at a unique affair Wednesday evening, which was called a "cane chewing." The guests were greeted at the door by Misses Hattie Simpson, Maud Jordan and Bess Epting, of Macon, the honoree, and ushered into the parlor, where they met Mr. and Mrs. J. W. Jordan, Mr. Randolph Battle, Mr. Perry Mahone and Mr. and Mrs. E. H. McGehee. Those present were Misses Maud Jordan, Bess Epting, Martha K. Smith, Clara Epting, Vera Reid, Sue Low, Ruth Arnold, Marcola Leonard, Sadie Arrington, Helen Carpenter, Lucile McDaniel, Theo Jordan, Anne Fya, Daisy Spier, Mary Warthen, Hattie Simpson, Messrs. Randolph Battle, Perry Mahone, John Andy Smith, Harry Hall, Crap Mahone, Dixon Olive, Luther Slade, Jeff Slade, Herbert Slade, Bishop Douglass, John Douglass, Boots Perryman, Homer McDaniel, Dick Arrington, Jimmie Kimbrough and Dr. G. L. Carter.

The Alice Beall Mathews Chapter, U. D. C., met with Mrs. W. C. Thomas last Friday.

Milledgeville

MILLEDGEVILLE, Oct. 4.—Everyone is looking forward with pleasure to the opening of the theatrical season on October 17, when a comedy will be presented by the Players' Guild.

An interesting rally day program was carried out at the Presbyterian Church Sunday morning.

Miss Mamie Vinson entertained the Philathea Sewing Club Thursday evening.

Mr. and Mrs. Howard Bert Ennis announce the birth of a daughter, who will be named Meiba.

Mr. and Mrs. Charlie Gibson announce the birth of a son.

Helena

HELENA, Oct. 4.—Bishop Warren A. Candler, of Atlanta, who gave a series of lectures here last week, was the honor guest at a banquet given by Professor Branch, president of the L. G. C., at the girls' dormitory on Tuesday. The occasion was made additionally interesting by the presence of many visiting ministers, among them being the Rev. Allen Hurlubise, president of Price Institute at Blackshear.

Miss Marion Creighton entertained with a card party at her home on Pine street Saturday evening, her guests being Misses Helen Hawkins, of Americus; Edith Creighton, Florence Davenport, Messrs. Lamar McClesky, Richard Carson and George Boatwright.

Lavonia

LAVONIA, Oct. 4.—Mrs. G. C. Ward returned a few days ago after a visit of several weeks in Atlanta.

Miss Laura Mason left Saturday for Atlanta.

Mrs. Russell O'Kelley and son returned to Atlanta Wednesday after a visit of several weeks in Lavonia with her parents, Mr. and Mrs. McBrayer. Her mother accompanied her to Atlanta.

Miss Elizabeth Hoyt, of Atlanta, is in Lavonia, the guest of Mrs. G. C. Ward.

St. Augustine

ST. AUGUSTINE, Oct. 4.—Opening the organization's activities for the season the St. Cecilia Music Club held a meeting Thursday afternoon at the club rooms, at which a musical program was rendered by members. Miss Edith Fletcher, of Barnesville, Ga., was the club's guest.

Lake City

LAKE CITY, Oct. 4.—The faculty and student body of Columbia College was entertained Friday evening by the members of the Baptist Church, at the parsonage. Music was furnished by the college orchestra, led by Miss Maud Mosley, teacher of violin.

Pensacola

PENSACOLA, Oct. 4.—Dr. L. H. Pierce, who has been in New Orleans for several days, where he accompanied Sherman Forbes, who entered the medical department of Tulane, has arrived home.

Captain Frank Pitzhugh Hobarde, who is now in Mexico, widow, and who had intended visiting his wife's relatives here early in October, will not arrive until some time later, probably joining Mrs. Hobarde here sometime in December.

Jacksonville

JACKSONVILLE, Oct. 4.—A pretty home wedding occurred here on Wednesday night at the home of the bride's mother, Mrs. Jacob Hildebrandt, when Miss Minnie L. Hildebrandt and Robert Kloeppel took their vows. The ceremony was performed by the Rev. T. C. Hartwig, of St. John's Lutheran Church.

Miss Gussie Saucer and George A. Courson were married Sunday afternoon at Baldwin, the ceremony being performed by the Rev. B. S. Geiger, pastor of the Baldwin Baptist Church.

Miss Neva Edmondson, of Birmingham, Ala., and Eugene R. Mcllvaine, of this city, were married on Tuesday at high noon at the First Baptist Church, the Rev. W. A. Hobson, pastor of the church, officiating. Miss Lillian Fuller, of Camden, N. J., was maid of honor. The bridesmaids were Miss Ella Mae Pound, Miss Gaynell Johnson, Miss Emma Van Der Peel and Miss Gertrude Singleton. The flower girls were little Miss Dorothy Desmond and little Miss Lena Mae Speller. Master Bronson Lamb, nephew of the bride, acted as ringbearer.

The Rev. S. H. Joyner, of the North Carolina Conference of the Methodist Episcopal Church South, has returned to his home in Oxford, N. C., after a visit with his brother, M. T. Joyner, of No. 2295 Main street, this city, whom he had not seen for 22 years.

Miss Alma L. Kirk and William H. Hunnicutt, both of Jacksonville, were married Tuesday evening at the First Baptist Church, the Rev. W. A. Hobson, pastor, officiating. Immediately after the ceremony they left for Georgia to spend two weeks as guests of the bridegroom's relatives. Mr. and Mrs. Hunnicutt will be at home to their friends after October 15 at No. 325 Main street.

Mrs. Emily F. Cosmer and George E. Agner, of Deland, were married Wednesday afternoon at 4:30 o'clock at the parsonage of Snyder Memorial Church, the Rev. Clark Crawford, pastor of the church, performing the ceremony. Mr. and Mrs. Agner will make their home in Deland.

Greenville

GREENVILLE, Oct. 4.—The marriage of Miss Ida Lee Hill and Isaiah Tucker Irwin, Jr., of Washington, Ga., was solemnized at the First Presbyterian Church, the Rev. Dr. T. W. Sloan officiating.

The Chicane Club had a delightful meeting with Mrs. Oscar Hodges on Tuesday afternoon.

Mrs. Earle Hartsell was hostess at a card party in Miss Ida Lee Hill's honor Monday afternoon.

The Rotary Book Club met with Mrs. J. Lee Carpenter on River street Friday morning.

A bridge party was given Wednesday afternoon by Mrs. W. L. Gassaway in honor of Mrs. John W. Campbell, of Asheville. Friday afternoon Mrs. Campbell was honoree at a tea given by Mrs. H. D. Wilkins.

Mrs. Paul Houston was hostess to the Monday Bridge Club.

Friday evening Miss Mary Richardson entertained at her home on Hampton avenue.

Saturday afternoon Mrs. M. L. Marchant served tea at the Country Club.

A beautiful social affair of the early fall season was the reception given in honor of Miss Darwin and Mrs. Darwin, of Georgia. Mrs. C. S. Webb was hostess.

Miss Eleanor Furman entertained with a tea Friday afternoon in honor of Miss Corrine Goodlette and Miss Eleanor Keys, two brides of the week.

Durham

DURHAM, Oct. 4.—Miss Alice Thompson entertained Thursday evening in honor of Miss Bettie Singleton, who leaves for Raleigh next week to make her home.

Mrs. Gilbert C. White was hostess to the Tuesday Afternoon Bridge Club.

A reception was given by the city Barnca-Philathea Union at the Y. M. C. A. Wednesday evening in honor of Miss Hettie Lotona, president of the State organization. Miss Rosa Warren rendered a solo.

B. S. Furgerson and Miss Beadie Tilley were married Thursday evening at the Trinity Methodist parsonage. The marriage was a surprise.

Mr. and Mrs. D. T. Young, of Atlanta, are visiting in the city.

A reception was given Friday evening at the First Baptist Church by the B. Y. P. U.

Huntsville

HUNTSVILLE, Oct. 4.—Miss Margaret Carter gave a party on Tuesday to the members of the Auction Club and one guest table. Mrs. J. N. Nix, of San Antonio, Texas, the guest of Mrs. William Halsey, won the guest prize and Mrs. Robert Murphree won the club prize.

Miss Cleophus Mahoney was the hostess to the Phoenix Club on Wednesday afternoon at her home on West Clinton street. Miss Mahoney was assisted in receiving by her sister, Miss Louise Mahoney.

Mrs. J. J. Bradley entertained the Thursday Morning Auction Club at her home at Merrimack.

Mrs. Robert Murphree was hostess at the weekly meeting of the Ladies' Auction Club at her home on Adams avenue on Thursday afternoon.

Anniston

ANNISTON, Oct. 4.—At the meeting of the William Forney Chapter, United Confederate Veterans, Thursday afternoon at the home of Mrs. Ben Easley, Mrs. Joseph Aderhold and Mrs. James Cunningham were elected delegates to the convention at New Orleans next month, Mrs. J. F. Green and Mrs. A. Sterne being named as alternates.

LYNCHBURG

Is "The South's Shoe Center"

Which Is Proven By the Fact That



Persons In LYNCHBURG Are Dependent Upon the Shoe Industry

These people live and work under ideal conditions in this modern southern city and that is why LYNCHBURG shoes are superior to other shoes.

LYNCHBURG shoes appeal alike to southern pride and the southern purse. Not only will the purchase of a LYNCHBURG shoe help home industry and keep southern money circulating in the south to the benefit of the south, but you are helping yourself to the best shoe value that that amount of money will buy for you.

THE SOUTH'S LYNCHBURG SHOE CENTER

When You Buy LYNCHBURG Shoes You Are Patronizing Southern Industry From Which Every Southerner Must Eventually Benefit

Miss Grace Strickland

Of Gastonia, N. C., who has been a visitor in Atlanta this week, after spending several days with relatives at Alpharetta.



FT. M'PHERSON SOLDIERS CAMP AS IF AT WAR

Fall Maneuvers of Seventeenth Infantry Take Troops Far Afield on Week's Hike.

HAVE TO PRACTICE COOKING

First Reveille Sounds at Sandtown, Where Sham Battle Ends in Draw.

Private Percival Green, who was named after a Tennyson poem, stuck his head out from under the folds of a very comfortable army blanket and blinked at the cold gray dawn yesterday morning. The sound that had awakened him was the familiar "ta-ra-tee-ta-ta" of a bugled reveille.

But the surroundings were not familiar. This was not Fort McPherson and the barracks. What he saw was a pine thicket and red clay banks, and what he felt was a cold, outdoor morning breeze against his tender nose.

"What d'ye mean I'm drunk again?" So Private Percival Green held colloquy with himself. Then the bugle blared out once more, and he realized that the Seventeenth Infantry was away from the post on a week or so of real soldier life in the open, and that he had slept in Camp Sandtown, which had been pitched by order of Colonel Vandradale at Sandtown, on Cascade road, near the Chattahoochee River, Friday afternoon.

"I can't get 'em up."

The bugle urged.

Sham Battle Fought.

Private Percival Green pulled the blanket over his head for one farewell snuggle, then bounced out of bed to cook his own breakfast and to hear the talk of the sham battle that was coming.

Every man of the Seventeenth was cooking his own breakfast. Playing at real campaigning, the Seventeenth Infantry doesn't do things by halves. In every haversack is one day's emergency rations, consisting of hard tack, bacon, coffee and sugar, and now and then during the six or seven days the regiment will be out the soldiers are expected to prepare their own meals, as they did yesterday morning.

As man-made meals go, the breakfast did very well. True, the coffee here and there had the strength of a "white hope." More often, however, it was too weak for any manner of good, and the soldier boys said things about their morning cups that violated every regulation made and set down in the Army Code concerning profanity.

Still there was energy enough distilled from the coffee and bacon and hard tack to make the sham battle that followed a very realistic and gingery affair. The woods around Sandtown were hazy gray with smoke long before noon, and Farmer Howard's dead brown cotton stalks were trampled down by the feet of a khaki-clad horde who gave a very convincing imitation of Pickett's charge.

Honors Rest Easy.

The sham battle over, with honors easy between the first and second battalions, extended order work, skirmishing and other maneuvers were held, filling up the morning and putting the Seventeenth in fine form to enjoy the monday meal—another individual repast.

The work, conducted yesterday morning was the second day's maneuvers of the fall field campaign of the Seventeenth Infantry. The regiment left Fort McPherson very early Friday morning, marching northwest toward the Chattahoochee River, where camp was pitched in the afternoon.

The soldiers went out from the fort with genuine campaign outfits, their blankets and haversacks with rations strapped around their shoulders. Only a handful was left as guard at the post.

After a day or two at the Sandtown camp, the regiment will cut southward. Keeping always to this side of the Chattahoochee, and moving around College Park, thence back to Fort McPherson, returning probably the last of next week.

The extended campaign is held at least once each year, and less elaborate maneuvers are held monthly. The long hike is largely for the benefit of the recruits, a number of whom have entered the ranks of the Seventeenth recently.

The maneuvers are the last before a number of important changes take place among the regimental officers. Captain R. D. Carter and Captain R. C. Davis soon go on report for duty in the Philippines, and Lieutenant J. H. Hester will join them later. Within a week or two Major Robert Alexander will come to the fort to succeed Major Safarans.

IRVING M'INTYRE NAMED SOLICITOR FOR THOMASVILLE

Irving McIntyre was appointed Saturday by Governor Slaton Solicitor of the City Court of Thomasville, to succeed Roscoe Luke, who resigned to run for Congress. Thomasville citizens urged the appointment.

FOR CONSTIPATION, TORPID LIVER, HEADACHE, DYSPEPSIA--DIME A BOX

Turn the rascals out—the headache, biliousness, indigestion, constipation, the sick, sour stomach and foul gases—turn them out tonight with Cascarets.

Don't put it another day of distress. Let Cascarets cleanse and sweeten your stomach, remove the sour, undigested and fermenting food and all that misery-making gas; take the excess bile from your liver and carry off the decomposed waste matter and constipation poison from the bowels.

A Cascaret to-night will straighten you out by morning—a 10-cent box keeps your head clear, stomach sweet, liver and bowels regular, and you feel fully for months. Don't forget the children—their little insides need a good, gentle cleansing, too.

CANDY CATHARTIC
Cascarets
10 CENT BOXES—ANY DRUG STORE
ALSO 25 & 50 CENT BOXES
WORK WHILE YOU SLEEP

Mrs. Pearson Again Sings 'Robin Hood' But This Time She Sings From Audience

Former Member of Bostonians, Whose Husband Played "Scarlet," Tells of Old Opera.

The right is granted to everyone to cherish pretty memories of youth.

But not everyone may sit back and realize that once upon a time he was Will Scarlet, or that she was Annabel, and that the romance that naturally is youth's was made more wonderful for him or for her because it was interwoven with a play-romance of Sherwood Forest and melody.

Miss Helene Morrill, as very bright and cute Annabel, flirted and pouted and sang herself into one of the successes of the Robin Hood show in Atlanta Friday and Saturday. And Mr. and Mrs. Frank Pearson, sitting in the audience before her, smiled and sang with her, and remembered the days when they were newly married, and when Mrs. Pearson was the Annabel of the old Bostonian company in their first road show, and Mr. Pearson the Will Scarlet.

Naturally, the two were rather critical observers. The old Robin Hood is the dearest tradition of the Pearson family, and Mrs. Pearson will tell you frankly that the seven months she and her husband spent on the road with the Bostonians was the most pleasant period of her life.

They smiled tenderly at George Frothingham's Friar Tuck, and at Phil Branson, who played the Sheriff of Nottingham, and at Tillie Sullinger, the Dame Durden. All three they played with them years ago.

"I sang every word with the players last night," said Mrs. Pearson yesterday. "It all came back to me—the business, the lines, the notes, as I have gone over them and remembered them all during the last 21 years. I believe I could go on this afternoon, without rehearsal, and sing my part again."

The Robin Hood of last night and the Robin Hood of the old Bostonian Stock Company are the same, and yet different, Mrs. Pearson declares.

Mrs. Pearson's loudest wail of grief comes that they should have gone totally for the Robin Hood and the Maid Marian.

Needed Anglo-Saxon.

"Robin Hood is a man of fire and of robust, commanding presence," she explained. "No Italian could catch the spirit. In the old company we brought John Peachey from England to sing the part. He dominated the entire stage, and swashbuckled his way into the public's admiration. Fred Irving, an excellent singer, could not do this. If there was ever an opera that requires the Anglo-Saxon for its interpretation, it is Robin Hood.

"And Eurien Dill was not the girlish, mature Maid Marian that is desirable. She belongs in grand opera, not in Robin Hood.

"Otherwise the production was as good as the original Bostonians, over which the nation went wild. Helena Morrill was delightful as Annabel. Her voice was sweet and clear and—

Here Mrs. Pearson stopped short and laughed. Annabel was her part.

"You see, I'm qualified to judge of that," she said. "And I'm qualified to judge of a Will Scarlet, too, if any one is."

Her husband was the Will Scarlet of the old company, and she loyally refrains from comparisons.

"You see, I couldn't say that Jerome Daley was better than he. But I will say this, Daley was one of the best Will Scarlets I ever heard sing—better, even, I think, than Eugene Cowles. And Little John last night was wonderful. I think Joseph Parsons, who sang the part, was better than William McDonald or any of the old Little Johns. I think, too, that he is one of our great American singers, although he probably is new to the public yet.

"Altogether, this revival of the opera is exceptional because of its excellence. No other light opera could have been produced so admirably after 22 years, I think. Robin Hood will always be worthy.

"It was evident, all the time she talked, that Mrs. Pearson is as loyal to the opera as to almost anything else in her life.

"Per one thing," she explained, "my experiences in the profession were so very pleasant. The old Bostonian road company was made up of artists. Every one was young. A large proportion of the company were students in the Boston Conservatory of Music and of gentle families. Not a single unpleasant incident occurred during all my work to bear out the charges we hear nowadays that the stage is not desirable as a medium for a vocation. It is as desirable, as uplifting, as worthy as any other means of livelihood.

"And to be in 'Robin Hood,' with the company we had, was especially pleasant. To be young, to be Annabel, to live in the rush and whirl of melody that the opera entails, to be ambitious, and to be one of a party of ambitious young people—all this made my professional life exceptionally pleasant.

"'Robin Hood' is so appealing. Its music is great. It becomes a habit. There is so much of it to admire that it doesn't require cheap incidentals to help it out."



Mrs. Frank Pearson as she is to-day. She has been an enthusiastic member of the audiences at the "Robin Hood" performances.

Mrs. Pearson as she appeared in the role of Annabel in the famous production of "Robin Hood" by the Bostonians twenty years ago.

LUKE'S FRIENDS RALLY TO AID IN CONGRESS RACE

Thomasville Mayor Believes He Will Get Support of Dead Congressman's Followers.

THOMASVILLE, Oct. 4.—The proclamation of Governor Slaton calling an election on November 5 to fill the vacancy in Congress caused by the death of Representative Anderson Roddenbery, of the Second Georgia District, and the short time in which the candidates have to hustle for votes, has caused a genuine stir among politicians, and already the lines are tightening and becoming more and more clearly defined.

Thomasville will back solidly the ambitions of its present Mayor, Hon. Roscoe Luke. He has served most acceptably to the people of the city as their Chief Magistrate and so satisfactorily to the county as Solicitor of the City Court of Thomasville that the county will line up behind him to a man.

Besides wide popularity at home, he is well and favorably known throughout his district, and will be a mighty hard man to beat, if it be found possible to beat him at all.

Mr. Luke has announced a comprehensive platform, embracing many planks. He favors liberal appropriations to rivers and harbors; a progressive naval policy; increase and amplification of the parcel post and rural mail facilities; the present currency bill; Federal aid to good roads; increase of Federal aid to agricultural schools; tariff revision up to a point where domestic goods can not be sold abroad cheaper than at home; refunding of the cotton tax exacted of the cotton States immediately after the war; restricted immigration and domestic settlement of domestic questions within the States. He opposes the present Federal pension laws and high protection.

Mr. Luke declares that he will make a clean and aggressive campaign, and expects to win. His friends in Thomasville are betting their money that he will. It is thought that, because of his long and continued friendship for the late Congressman Roddenbery, he will receive almost solidly the vote that formerly went there.

Free Sunday Recital Time Now 3:30 P. M.

Solon Drukenmiller and Charles A. Sheldon to Appear in Concert This Afternoon.

Solon Drukenmiller, the tenor, and Charles A. Sheldon, jr., organist, will appear at the regular free concert this afternoon at the Auditorium-Armory. The hour has been changed from 4 to 3:30 p. m.

All of these free Sunday concerts are under the auspices of the Atlanta Music Festival Association. In a statement issued Saturday it is pointed out that the Atlanta Musical Association, which has abandoned its Sunday concerts, has no connection with the Music Festival Association.

The program for this afternoon is:

Wagner—"Lobengrin." Introduction to the third act and "Bridal Chorus."

Offenbach—"Prelude for Children's Day."

Barcarolle—"Tales of Hoffman."

(a) Schecker—"Whither." (b) Young—"O, Whisper!"—"Oh for a Breath of the Morning."

Solon Drukenmiller.

Sheldon—"Improvisation."

Chopin—"Funeral March."

(a) Anteion Dvorak—"Humoresque." (b) Sigfrid Karg-Elert—"Trios Impressions."

Florow—"Ah! So Pure."

Solon Drukenmiller.

This Invention for Rupture Sent On 60 Days Trial

Won't Cost You A Cent If The Two Months Test Doesn't Prove All Our Claims

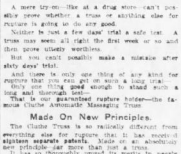

Away With Worthless Trusses Like These

You can make a thorough prove-it-to-you test of this guaranteed rupture holder without having to risk a single cent.

We'll send it to you for sixty days trial—practically lend it to you that long—just to let you see for yourself how it takes all the misery out of being ruptured.

If it doesn't keep your rupture from coming out or bothering you in any way, spite of any work you do or any other strains—then it won't cost you a penny.

The Only Thing Good Enough To Stand Such a Test.

A mere try-on—like at a drug store—can't possibly prove whether or not a truss or anything else for rupture is going to do any good.

Neither is just a few days' trial a safe test. A truss may seem all right the first week or so and then prove utterly worthless.

But you can't possibly make a mistake after sixty days' trial.

And there is only one thing of any kind for rupture that you can get on such a long trial—and that is the Cluthe. Good enough to stand such a long and thorough test.

That is why guaranteed rupture holder—the famous Cluthe Automatic Massaging Truss.

Made On New Principles.

The Cluthe Truss is so radically different from everything else for rupture that it has received signal appeals, indorsements, etc., from over 50,000 cases that surgeons in the U. S. Army and Navy and physicians in all parts of the world have recommended in instead of advising operation.

Will Save You From Operation.

A rupture can't possibly be relieved—can't even be kept from growing worse—unless protected against all strains and constantly kept from coming out. How do a truss or rupture holder that's constantly held tightly in place—that is free from all kinds of wearing chafe or gouging pressure—not one in twenty ever holds successfully—that sooner or later make operation absolutely necessary instead of preventing it.

Remember the Cluthe Truss is guaranteed to hold—and won't cost you a cent if it doesn't. And in addition it provides the only reliable means ever devised for overcoming the weakness which is the real cause of rupture.

It does that entirely automatically—without any attention whatever from you. And has thus brought complete recovery to thousands of cases that were almost hopeless, and has saved thousands of people from having to risk their lives under the surgeon's knife.

No Belt, No Leg-Straps, No Springs.

The Cluthe Truss does away entirely with the pain of wearing belts, leg-straps and springs. For the one time when it's on it is so comfortable as hardly chafing. And it is waterproof—will hold its own bath and perspiration proof. Easily kept clean.

Get World's Greatest Rupture Book.

Don't send any money—don't take any risk. But write for our free book and find out all about it. This sensational book—cloth-bound, 97 pages, 20 separate articles, and 23 photographic illustrations—is full of facts for the ruptured man before you to prize.

It shows why elastic supporting trusses are a crime—how they are the ruptured man's worst enemy—why the law should ban their sale.

It exposes the humbug "appliances," methods, etc., of the old school.

It shows why elastic and supporting trusses are a constant weakness or death warrant than to conquer rupture.

And it tells all about the famous Cluthe Automatic Massaging Truss—the truss that has thousands of over 5,000 people in all parts of the country to-day to thank it and bless the day they heard of it. Send coupon now for this free book. It will tell you how you can get it on sixty days trial, and how little it costs. Don't wait. Write to-day.

Simply fill in coupon and send it in. It brings you the book—that will take only a minute and may save you from years of misery, danger and even from years of death.

THIS BRINGS IT

Box 724—CLUTHE COMPANY
125 East 23rd St., NEW YORK CITY

Send me your Free Book and Trial offer.

Name .....

Address .....

Electric Gin To Be Run in Capitol to Test Cotton Seed

Dr. E. L. Worsham Lays Plans to Give Georgia Farmers Best Selections.

By the operation of an electric gin under the dome of the State Capitol in the Department of Entomology, Dr. E. L. Worsham proposes to obtain for the farmers of South Georgia selections of cotton seed which are high in oil content, long in lint and resistence to the diseases of black root, wilt and anthraxnose.

The gin has been installed and will be operated by Dr. Worsham in order to be sure that the cotton seed are kept free from mixtures not proven resistent.

This is the final step in the handling by the Cotton Breeders' Club organized in South Georgia last spring by Dr. Worsham, in co-operation with the representative of the United States Bureau of Plant Industry.

During this month the representatives from these two departments will take the members of the club into the cotton fields where these resistent varieties have been grown and will there select the best stalks to be shipped to the Capitol to be ginned there.

ALABAMA GOVERNOR GOES TO GYPSY SMITH REVIVAL

BIRMINGHAM, Oct. 4—Governor Emmet O'Neal arrived in Birmingham from Montgomery to-night. When asked what business brought him, he replied earnestly that he had come here to attend the Gypsy Smith revival which started to-night. The Governor will attend the Sunday services at the big temporary auditorium.

Girlish, Wrinkle-Free Skin Easy to Have

(From Pilgrim Magazine.)

Since its remarkable astringent and tonic properties became known, clever women all over the world have been using the saxolite face bath to "tone up" their faces, remove wrinkles and drag flabby cheeks and neck back to normal. After using the solution, the face immediately feels much firmer. The skin tightens evenly all over the face, thus reducing lines and sagginess. The formula is: Powdered saxolite, 1 ounce, dissolved in witch hazel, ½ pint.

Another wonderful facial beautifier and rejuvenator that has become quite a rage in the United States, as in Europe, is mercolized wax. Druggists report a great demand. The wax literally absorbs a sallow, blotchy or withered complexion, giving the fresh, virginous, healthy-young skin underneath a chance to "breathe" and show itself. Applying the wax at night, like cold cream, washing it off morning, will completely banish a poor complexion in a week or ten days. One ounce usually is sufficient.—(Adv.)

10,000 COMING TO BIG CHURCH MEET IN 1914

Atlanta Delegation by Hard Fight Wins Great Convention From Half Dozen Contenders.

With the 1914 convention of the Christian Churches of the World assured for Atlanta in 1914, preparations for the entertainment of the 10,000 delegates who will attend the gathering probably will begin with the return of Dr. L. O. Bricker, H. M. Patterson and other members of the Atlanta delegation who made the winning fight at Toronto where the 1913 convention is in session.

In all probability a general conference of the Christian churches of Atlanta will be called within the next few weeks to lay preliminary plans for the housing and entertainment of the delegates, who probably will exceed in numbers the attendance of any of the other conventions that will be held here next year. The co-operation and aid of the Atlanta Chamber of Commerce, the Convention Bureau and other civic and commercial organizations will be asked in the work of providing for the convention.

The gathering was secured by Atlanta through the hard work of the Atlanta delegation, which numbered about twenty. Fred Houser, of the Convention Bureau, also aided in the work. He went directly from Detroit, where he attended the Good Roads Congress, to Toronto, and distributed quantities of Atlanta Georgian baloons and souvenirs, which were great aid to Dr. Bricker and his assistants in their fight. Atlanta took the plum from half a dozen of the largest cities of the United States, which had extended invitations to the Christians and sent large delegations to boost their towns.

NEW SCHOOL OF MUSIC FACULTY GIVE CONCERT

New members of the faculty of the Southern Conservatory of Music will be introduced to Atlanta music lovers at a concert to be given next Thursday. Among them will be Miss Edwine Behre, pianiste; Mrs. Mabel Mather, elocutionist; Madame Sara Jane Alnslee, director of the Atlanta School of Opera, and Dramatic Art, and Alexander von Skibinsky, violinist.

Pellagra Sufferer! We hold out Health to you



Baughn's Pellagra Remedy will positively heal you, make you well and strong again, we guarantee it. It relieves the most distressing symptoms within a few days and never fails to cure within a few weeks or months if used according to our plain, simple directions.

WRITE FOR OUR FREE BOOK

It tells you how you may recognize Pellagra, about our Remedy and cost, tells you how to order, gives testimonials and Our Money Back Guarantee, a guarantee which the Central Bank & Trust Co., Jasper, Ala., guarantees.

Write To-day! You Take No Risk! You Can Be Healed! Don't Delay!

AMERICAN COMPOUNDING CO., Box 587-D, Jasper, Ala.

REGENSTEIN'S FREE ALTERATIONS REGENSTEIN'S

Monday On All Suits and Dresses



See Our Special Values Monday Women's Tailored Suits At $20.00, $25.00, $30.00, $35.00 Up Alterations Free

See Our Special Values Monday Women's Silk Dresses At $12.50, $15.00, $20.00, $25.00 Up Alterations Free

See Our New Department Of Crepe de Chine Lingerie

WOMEN'S BLOUSES

NEW COATS

New arrivals in pretty new waists and blouses—Lace, Net, Chiffon, Crepe de Chine and Lingerie.

New shipments just in—Women's and Misses' Coats, Plaids, Boucle, Velvet Plush and Evening Coats.

REGENSTEIN'S
FORTY WHITEHALL



Wall Paper Looks And Wears Best Over

Compo-Board

PATENTED TRADE MARK

Compo-Board walls and ceilings present a perfectly smooth surface, showing up wall paper, or any other decorative material, at its best.

They are also remarkably stiff, strong and durable because the center core is of wood slats.

Because Compo-Board is the **only** wall board with a wood core, it is the **only** wall board that can be successfully papered.

This patented wood core gives Compo-Board many points of superiority over lath and plaster, and other wall boards. Among them are: strength, durability, greater resistance to cold, heat or moisture.

Send for Sample

so that you may know the genuine Compo-Board when you see it, and fully appreciate its strong features.

Sold in strips four feet wide and one to eighteen feet long, by dealers everywhere.

Northwestern Compo-Board Company
4315 Lyndale Ave. No.
Minneapolis, Minn.

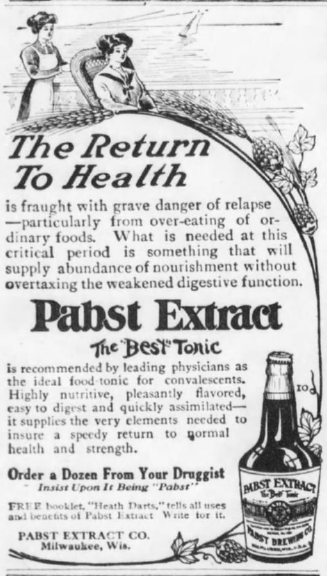

The Return To Health

is fraught with grave danger of relapse—particularly from over-eating of ordinary foods. What is needed at this critical period is something that will supply abundance of nourishment without overtaxing the weakened digestive function.

Pabst Extract
The "Best" Tonic

is recommended by leading physicians as the ideal food-tonic for convalescents. Highly nutritive, pleasantly flavored, easy to digest and quickly assimilated—it supplies the very elements needed to insure a speedy return to normal health and strength.

Order a Dozen From Your Druggist
Insist Upon It Being "Pabst"

FREE booklet, "Heath Darts," tells all uses and benefits of Pabst Extract. Write for it.

PABST EXTRACT CO.
Milwaukee, Wis.

Ball-Pointed Pens For Smooth, Rapid Writing

When you buy pens—buy **Ball-Pointed Pens.** They write fast without scratching or blotting. The "ball point" is the reason—and it's the only **real** improvement ever made in steel pens.

There are ten varieties. No matter what your style of writing, there's a Ball-Pointed Pen that fits.

Made in England of fine Sheffield Steel. Sold by stationers or sent postpaid by us. Gold-coated, $1.50 per gross; Silver grey, $1.00.

Sample box of 24 by Mail, 25 cents

H. BAINBRIDGE & CO.
99 William Street
New York

MAKE $10 to $25 a Week EXTRA

DON'T be an underpaid, overworked clerk. Get out of the wage-earner's class and into the big field of business. Be somebody. REALIZE the best that is in you. Show the world what you can really do. Here is your chance. The Mail order business is the greatest field today for the man of limited means to strike out for himself. Get out of the rut and

Make $10 to $25 a Week

We are manufacturers and market our Patented Specialties exclusively through our dealers. We furnish everything. Big profits. Small capital. No canvassing. No experience necessary. Begin at your own home. Spare time. Grasp YOUR opportunity. Write us right now for full particulars (copyrighted) plan, sworn statements and positive proof.

J. M. PEASE MFG. CO., No. 205, Pease Bldg., Main St., Buffalo, N. Y.

My Magazine FREE Investing for Profit *For Six Months*

Send me your name and address right NOW and I will send you INVESTING FOR PROFIT magazine *absolutely free* for six months. It tells how to get the utmost earnings from your money—how to tell good investments—how to pick the most profitable of sound investments. It reveals how bankers and capitalists make **$1,000 grow to $22,000**—in fact gives you the vital investing information that should enable you to **make your money grow proportionately.** I have decided this month to give 500 six-month subscriptions to INVESTING FOR PROFIT **free.** Every copy is

WORTH AT LEAST $10

to every investor—perhaps a fortune. Send your name and address now, mention this paper and get a **free** introductory subscription. Conditions may prevent repeating this offer. Better take it now. You'll be willing to pay 10c a copy after you have read it six months.

H. L. BARBER, Pub., R. 413, 30 W. Jackson Blvd., CHICAGO

EDWARDS FIREPROOF STEEL GARAGES
For Automobiles and Motorcycles

$30 and Up

Easy to put up. Portable. All sizes. Postal brings latest illustrated catalog.

The Edwards Mfg. Co., 328-378 Eggleston Ave., Cincinnati, O.

I will send as long as they last my 25c BOOK

Strong Arms
for 10c in stamps or coin

Illustrated with 20 full page halftone cuts, showing exercises that will quickly **develop, beautify, and gain great strength in your shoulders, arms, and hands,** without any apparatus.

PROF. ANTHONY BARKER
661 Barker Bldg., 110 West 42d St., New York

FREE TO EVERY BOY AND GIRL. We give a fine Eureka Camera and complete outfit, plates, chemicals, etc., with full instructions. Just send your name and address, we send you 24 papers Gold Eye Needles. Sell 2 papers for 10c., giving a Thimble free. When sold send us the $1.20 and the Camera and complete outfit is yours. Address

GLOBE CO., Dept. 59, Greenville, Pa.

PATENTS SECURED OR FEE RETURNED

Send sketch for free search of Patent Office Records. **How to Obtain a Patent** and **What to Invent** With list of **inventions wanted** and Prizes offered for inventions sent free. Patents advertised **FREE**

WANTED NEW IDEAS. Send for our list of Patent Buyers.

VICTOR J. EVANS & CO., Washington, D. C.

OLD COINS WANTED $1.00 to $1000.00 each paid for all rare money to 1909. Many valuable coins in circulation. GET POSTED. Send stamp for large illustrated coin circular. It may mean much profit to you. You certainly have nothing to lose. SEND NOW. Numismatic Bank of Texas, Dept. N, Fort Worth, Texas.



14K SOLID GOLD FILLED Signet Ring. Guaranteed for 5 years with your monogram hand engraved free. $1.00 value only 48c just to introduce our catalogue. Send size.

EAGLE JEWELRY CO., Dept. 135, East Boston, Mass.

A Song of Sixpence

(*Continued from page 10*)

way. As a matter of fact, he himself was one of the directors of the brick works where Mr. Morton held forth as superintendent. "You have an account here, Miss Moran?" he inquired, solicitously.

"No—I—haven't." Emmy admitted the fact with a certain sense of shame, as though she had in some way fallen short of what was expected of her. Borden turned to the clerk.

"Let Miss Borden have anything she wishes," he commanded, then bowed and passed into the next room. Emmy sat down. She seemed all of a sudden to have attained an added value in the eyes of the young woman who had been waiting on her. She once more tried on the grey buckskin ties. They fitted to perfection.

"Shall I send them?" the girl asked, and took out her pad. Emmy gave her name and address, mechanically. The ties were five-fifty. She was lost.

There was a certain element in Emmy Moran's nature which made her an extremist. She knew that she could as easily pay a bill of five hundred and fifty dollars as one of five-fifty. She forgot all about Katie, amorously taking up the time of Harvey Cook in the hardware department. She seemed to have become, all of a sudden, a person of importance. From the shoe department she ascended to the hosiery counter, from there to the ready-made suits and so on to the hat counter. She was in the store nearly two hours. Katie thought she had gone home. When Emmy started up Main Street she had bought goods to the value of eighty-seven dollars and fifty cents, and hadn't the remotest idea how she was going to pay for them. It had been one grand, delirious, sartorial spree, and now that she had come back to earth she hardly believed the things would be delivered at all, nor did she much care. The excitement of buying—buying, with never a thought of the price—of the eternal "Can U afford it?" or "Haven't you something cheaper?" had intoxicated her; now that it was all over the material results seemed of but slight importance.

She arrived at home just in time for dinner and ate in subdued silence. Something in her father's forbidding manner warned her that he must never know of her morning's escapade. Her mother was fluttering between laughter and tears at the thought of Katie's coming wedding, and was trying to inspire some enthusiasm in the dull soul of her liege lord, but he, concerned with the installation of a new brick machine, refused to respond, and, lighting his pipe, hurried back to the factory.

At four-thirty the yellow delivery wagon, bearing on its sides the purple beehive which bespoke the Borden store, stopped at the door and delivered a variety of packages, all consigned to Miss Emily Moran. Her mother was astonished. She thought there must be some mistake, but Emmy reassured her. "Just a few things I got, mother," she said, and, assisted by Katie, conveyed them to her room.

When the great secret had been imparted to Katie, the latter looked at her sister in undisguised admiration. "Well, Emmy, you certainly have got nerve!" she gasped, and assisted her in trying on the new finery. The suit was perfection. It had cost fifty dollars, and made of Emmy a new being. The hat, at fifteen, was a creation. The shoes, the waist, the silk stockings, all added to the marvel. When Mrs. Moran came into the room she did not at first know her daughter. Then she sat down on the bed and began to cry.

Emmy explained to her the circumstances but she refused to be comforted. At first she was sure that Emmy had gone wrong—it was a not uncommon fate of girls in their walk of life, and when the true state of affairs was finally made clear to her, she was scarcely less perturbed. "Your father will be furious," she wailed. "He will never pay the bill—never. Oh, Emmy, how could you—how could you?" The magnitude of the sum appalled her. Poor woman, in all her life she had never spent over twenty dollars for clothes at any one time, and then only in fear and trembling.

The upshot of the matter was that they decided to say nothing to Mr. Moran about it. Emmy declared, indignantly, that she would go to work and earn the money herself, in spite of her father's objections—Mrs. Moran was for doing nothing, her invariable panacea for all ills. "The Lord will show us a way, my child," she murmured reverently. "Not a sparrow falls but He

(*Continued on page 14*)

The way to save money in clothes

If you **know** that there are medium-priced clothes of genuine value and style, you can be sure that your saving is real.

Styleplus Clothes $17 are reasonably priced and their quality is absolutely guaranteed. With each suit and overcoat we give you three Pledges of Faith: The Styleplus Label, the Styleplus Sleeve Ticket and the Styleplus Guarantee.

Save $3 to $8

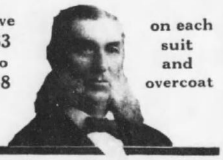

on each suit and overcoat

Styleplus Clothes $17

TRADE MARK REGISTERED

"The same price the world over"

No doubt you demand a good appearance every day in the year. You get exactly that in Styleplus and the specialized, big scale method of our manufacture enables you to realize in each suit and overcoat **a saving of $3 to $8.** Because Styleplus Clothes $17 give you the style, the cut, the fabric, and the wear which you have always thought you could get only for $20 to $25. Style+all-wool fabrics. Style+perfect fit. Style+expert workmanship. Style+guaranteed wear.

The Store of Clothing Economy—
The Styleplus Store in your town!

Henry Sonneborn & Co.
Founded 1849
Baltimore, Md.



Look for this guarantee in the pocket.

$17 Look for this ticket on the sleeve $17

Don't confuse this with ordinary "make-shift" roofings. We guarantee it 15 years and inside each roll furnish modern ideas for laying it artistically and permanently.

Certain-teed

Rolls **Roofing** Shingles

You can't tell how long a roofing will wear by looking at it—so for your own protection, accept no substitutes—be sure that the ***Certain-teed*** Quality Label is on each roll. Sold by dealers everywhere at a *reasonable* price.



General Roofing Mfg. Co.
E. St. Louis, Ill. York Pa.
Marseilles, Ill.

GIANTS AND ATHLETICS OF EQUAL STRENGTH, SAYS NOTED CORRESPONDENT

Damon Runyon Says National League Champions Have Advantage in Pitching, While Phillies Show Better Batters---Hard to Pick Winner.

By Damon Runyon.

Hearst Baseball Expert, who has traveled with Giants all season. He has made a careful study of both teams.

NEW YORK, Oct. 4.—This is one of those stories.

The subject matter, as you have already guessed, if the head-writer has not been unusually obscure in his insinuations, is the World's Series, the greatest event known to American commerce.

There is much to be said about a World's Series, and, in fact, most of it has been said; there is dope to be reviewed, and otherwise distorted, and—well, this is one of those stories.

It is with no little difficulty that we restrain ourselves from immediately picking the New York Giants to defeat the Philadelphia Athletics in the approaching contest, having become so accustomed to picking the Giants to defeat somebody in these World's Series that it is really a habit, and hard to leave off on short notice. We have decided not to publicly pien them this season so as not to embarrass them. Neither do we pick them this season so as not to endanger them. Neither do we pick the Athletics, which should be very encouraging to the Athletics. We stand on neutral territory and let Nature take its course.

There is really only one good way of determining the winner of the coming disorder, and that is to toss a coin—preferably such a coin, if one be a New Yorker, as is used by the National Commission in deciding that the first game of the series shall be played in New York, and which always comes heads or tails, as the case may be. The dope is useless—at least, our dope is that way.

The situation, as we view it, raises up to those profound authorities, Messrs. Mathewson, and Marquard, who will be in there writing and pitching, with Messrs. Tesreau and Demaree as an allyburg committee.

McGraw Strong in Pitchers.

Only in his pitching department does McGraw seem to hold an advantage over Connie Mack, whose wonderful hitting team must rally round the veteran frames of Big Chief Bender and Eddie Plank. If Mathewson and Marquard can hold the sluggers of the White Elephants—and we have a sneaking notion that Mathewson and Marquard will be the men decided upon to do most of the holding—the Giants have a great chance.

True, Bob Shawkey, or Carroll Brown, or even Houck, the youngsters of the Mack moundmen, might bob up as the Bedlent of the series if the stars begin to fade, but the chances are that if the lean Chippewa fails to stop the Giants, it is a pretty good bet no youngster is going to do it—not in this particular series.

The wonderful Bender and the more wonderful Plank are said to be about through, but that has been said of them so often that it is always to be doubted until they pass forever from the big leagues. The same thing has been said of Christy Mathewson, and yet to-day the big blonde master of the fadeaway is the chief hope of the Giants in the coming battle.

Matty May Start Series.

It is believed that McGraw will open with Mathewson. Twice before "Big Six" opened against the Athletics and defeated them. Last year Mathewson started with Tesreau, and Tesreau was defeated, so it is likely the Giant boss will string with his star pitcher to put over the opening game. Then will probably come Marquard. That Tesreau will be used in the series there is no doubt, and it seems more than likely that McGraw will also try Demaree, unless things break for him so that he decides it best to stick to his big three.

Figures may not lie, but if that is the case, truth is a mighty long way standing on the island of Manhattan in connection with the series, because the Gotham fans have made the Giants even money—in all betting, and favorites in some, when there is some other angle of the dope that gives the big town boys a shade on the Mackmen save in the pitching department; in other words, the New Yorkers are favoring the Giants not because of the figures, but in spite of them.

Perhaps that is the best way. It has been demonstrated time and again that past performances mean little or nothing when it comes to a world's series. The weakest hitter on a team may turn out to be the leading star of the series, while the mightiest walloper may be a joke. Figures are proverbially fickle, and perhaps it is fortunate for the Giants that this is so.

Athletics Lead in Hitting.

They will encounter a team that has been pounding a combined .282 to their own .267. They will find opposed to them at least five men who have all been .300 hitters, while they have but one individual in that class. They will meet a club that has been fielding 5 points above them on the run of the season.

Whether the Athletics will approach their season's slowing in the series that determines the world's championship is another question. They may show one of those startling reversals of form that sometimes overtakes the best teams and be outplayed in every department from start to finish. Then again they may win as easily as to make a joke of the series.

That's what makes baseball—the possibilities of the game.

The Giants are admittedly much faster in team base running than the Athletics, but here again the figures could be deceptive as applied to a short series, because the base running availed the big town boys little in 1911. They did not get on the bases often enough to display their speed, and therefore it was a useless asset.

For many years it has been the same old story with the Giants—no hitting. The inexplicable slump has lasted longer than any similar slump in the history of this particular club. A batting slump is a curious thing, however. It passes away as suddenly as it strikes, and before the time the world's series opens the Giants may have returned to their batting stride.

Mack Voices Fear Of Losing Big Series

PHILADELPHIA, Oct. 4.—Connie Mack, manager of the Athletics, is far from being optimistic over the winning of the world's series. This was learned to-day when Mack unbosomed himself to a close personal friend.

Mack fears what may be done to his pitchers. He is fairly confident that Bender and Plank will deliver when necessary, but he realizes he can not place the entire burden of the series upon them.

One of the surprising things is that Mack may break up that wonderful Elephant infield. McInnis probably will not play in all the games. He does not hit when a hit is required. Although his batting average is great, his record for making hits with men on bases is not as good. During the world's series it is likely that Harry Davis will be substituted for McInnis when men are on bases and a hit is needed.

Lapp will do all of the catching except when Bender is on the firing line. Schang will do the receiving for Bender.

Some Batters Find Some Pitchers Easy

It has long been a well-known fact that Joe Tinker can hit each season at about a .500 clip against Christy Mathewson, and it must be wawning on Richard Marquard that Sherwood Magee of the Phillies has begun on becoming Marquard's Tinker. The Quaker slugger has faced Marquard nine times this season and has raised him for a brace of doubles and a trio of homers. That makes his batting average .706.

Magee secured two home runs off Marquard in the early days of May 2 and garnered a double and a homer in the controversy of August 28.

Two of Marquard's defeats he can place absolutely to Magee, for on May 2 Sherwood batted in four runs while the Giants were making three, and on August 28 the Doodle hammered home three tallies while the Mcgrawites were accumulating a pair of markers.

Marquard has only baffled the Quaker hitsmith once this season, striking him out on May 2.

Tris Perfecting New Slide on Close Plays

BOSTON, Oct. 4.—Tris Speaker is perfecting a new slide for which he claims he has been developed.

It is an improvement on the hook and the fallaway slides many Speaker's teammates on the Red Sox team claim is the hardest slide yet figured out.

This slide is particularly effective in close plays when the ball is beating the runner by a narrow margin. The good at the bag feet first. Then just as the infielder is about to get the ball on his legs Tris jerks them away and lets his body keep on going past the bag while he is past. Then he grabs it with his hands.

The slide is particularly effective in getting away from baseball basemen or shortstops who hold the ball down and wait for the runner to slide into it.

WORLD TOUR A HONEYMOON.

CHICAGO, Oct. 4.—A tour of the world with the Chicago Americans and New York Nationals next winter will be the honeymoon of Louis J. Comiskey, son of the owner of the local club, and Miss Grace Reidy, who were married here recently. The couple will join the baseball aggregation at Portland, Oreg., in November.

Mathewson, Demaree and Marquard---on This Great Trio McGraw Rests His Hope for Victory

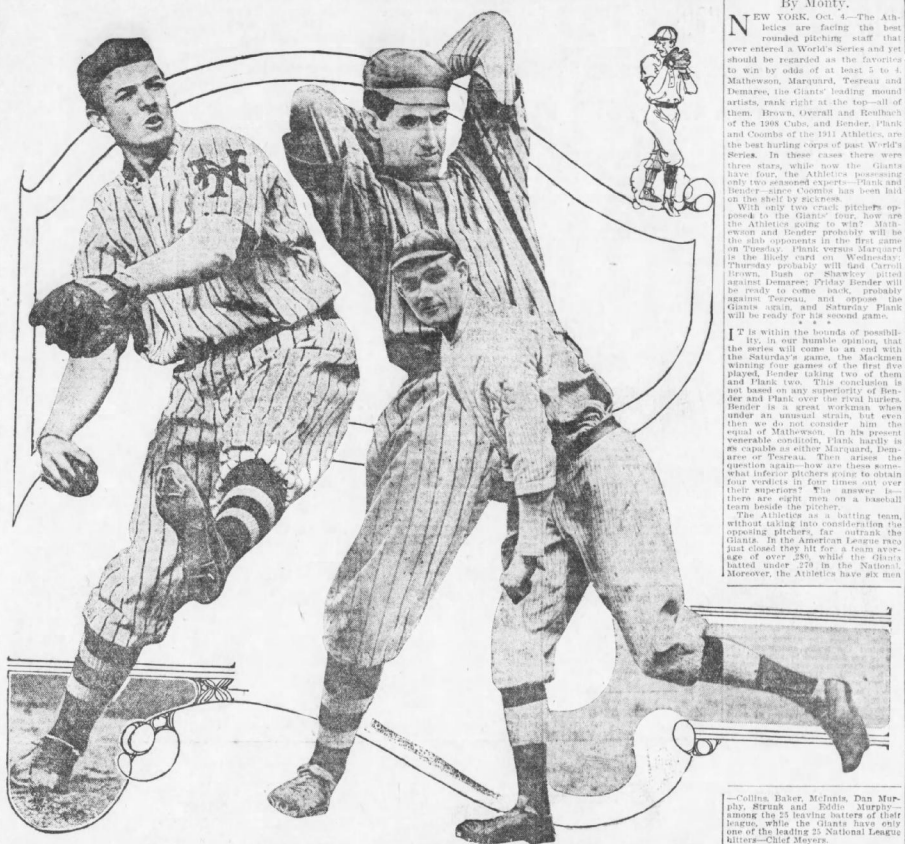

Confronted with a team admittedly more powerful in defense and attack, the "Little Napoleon" must pin his faith to the single point in which the Giants are recognized to excel—the slab staff. Big Jeff Tesreau, if he is not suffering from a periodical attack of wildness, may well be added to the grand trio portrayed here.

Hartzell May Figure In Trade; Chance Is After Young Players

Unless Roy Hartzell is retained as utility man by Manager Frank Chance, of the Yankees, which is not unlikely, he may figure in an early deal. W. J. McBeth, a New York baseball expert, writes as follows:

"Frank Chance seems to be making some headway at last and is in line for a better club next season. He has secured a number of fast and promising minor leaguers, with more coming in all the time. The Peerless Leader will retain very few of the veterans who accompanied him to Bermuda last spring. Already an entire new infield has been planted with good results. Birdie Cree, who is going at his very best form is the only veteran outfielder kept busy. Heand Sweeney, outside of a few pitchers, may be all of the Wolverton legacy that the P. L. will save. Hartzell may be retained for utility roles, but not as a regular. There is chance of a trade in which Hartzell may figure.

"Chance was certainly up against it proper when he came here. He could not make his players take the game seriously. They had been used for two seasons to play 'devil-may-care' ball—everybody for himself. They had absolutely no idea of 1-to-date baseball. Chance said scarcely a man on the club could take a sign first crack. What baseball George Stallings had taught them had all been forgotten. Chance decided immediately to get rid of the entire bunch and build up with young men who were willing to learn. The result is that he could train in his own ideas and under his particular system."

'Four Out of Five for Mack'-Monty Series Should End Next Saturday

By Monty.

NEW YORK, Oct. 4.—The Athletics are facing the best rounded pitching staff that ever entered a World's Series and yet should be regarded as the favorites to win by odds of at least 5 to 4. Mathewson, Marquard, Tesreau and Demaree, the Giants' leading mound artists, rank right at the top—all of them. Brown, Overall and Reulbach of the 1908 Cubs, and Bender, Plank and Coombs of the 1911 Athletics, are the best hurling corps of past World's Series. In these cases there were three stars, while now the Giants have four, the Athletics possessing only two seasoned experts—Plank and Bender—since Coombs has been laid on the shelf by sickness.

With only two crack pitchers opposed to the Giants' four, how are the Athletics going to win? Mathewson and Bender probably will be the slab opponents in the first game on Tuesday. Plank versus Marquard is the likely card on Wednesday. Thursday probably will find Carroll Brown, Bush or Shawkey pitted against Demaree; Friday Bender will be ready to come back, probably against Tesreau, and oppose the Giants again, and Saturday Plank will be ready for his second game.

* * *

IT is within the bounds of possibility, in our humble opinion, that the series will come to an end with the Saturday's game, the Mackmen winning four games of the first five played, Bender taking two of them and Plank two. This conclusion is not based on any superiority of Bender and Plank over the rival hurlers, Bender is a great workman when under an unusual strain, but even then we do not consider him the equal of Mathewson. In his present venerable condition, Plank hardly is as capable as either Marquard, Demaree or Tesreau. Then arises the question again—how are these somewhat inferior pitchers going to obtain four verdicts in four times out over their superiors? The answer is—there are eight men on a baseball team beside the pitcher.

The Athletics as a batting team, without taking into consideration the opposing pitchers, far outrank the Giants. In the American League race just closed they hit for a team average of over .280, while the Giants batted under .270 in the National. Moreover, the Athletics have six men—Collins, Baker, McInnis, Dan Murphy, Strunk and Eddie Murphy—among the 25 leading batters of their league, while the Giants have only one of the leading 25 National League hitters—Chief Meyers.

* * *

ANOTHER thing to take into consideration in the batting proposition is that the Athletics have only an average pitching staff, and accordingly their batters faced the best pitchers in the American League, whereas the Giants have by far the best mound corps in the National League, and consequently faced pitching that was weaker than the National League average. Frank Chance, now manager of the Yankees, ought to be in a better position to know the relative strength of the two leagues than anyone else, being fresh from the Cubs, and he says that the American League pitchers of the present time are quite a bit stronger than those of the National.

Thus the Athletics have the better batting and the Giants the better pitching. Some contend that these two elements will equalize one another. There is this factor, though—the Giants have mashed the far out of poor pitchers, but have been stumped by good twirling, whereas the Athletics have whipped the stars of the American League at almost the same same point that the fair pitching of the Athletics will curb the fair batting of the Giants, the other departments of play will have to be looked to for the answer. In fielding the Giants are somewhat steadier than they were last year, when they threw away the series with the Red Sox, or in 1911, when the Mackmen trounced them. But they are far from being in the class of the Quakers in this respect.

The Jack McInnis of to-day excels the Harry Davis of 1911 at first base. Eddie Collins, at second, is better than he was two years ago, and the same may be said of Frank Baker at third, while Jack Barry, at shortstop, is about the same as ever. The outfield of the Athletics is far better from a defensive standpoint than it used to be, with Eddie Murphy in the place of Bristow Lord. George Burns is a better man than was Devore in the Giant garden, and with Red Murray and Fred Snodgrass in the other places the New Yorkers get about an even break in the fly-chasing department. As the Misses Collins, Barry, Baker combination in the infield has quite an advantage over Fred Merkle, Larry Doyle, Arthur Fletcher and, at third base, either Arthur Shafer or Charley Herzog. Doyle runs Collins a close race at second base, but the others are outclassed. Behind the bat Wallie Schang, of the Athletics, ought to about hold his own with the veteran Chief Meyers.

* * *

IN base-running there is little superiority either way. The Giants speed around a trifle better as a general thing, but the Athletics have a knack of doing undreamed-of things just at the moment when they count most. Take, for instance, their double squeeze play. No other team in the history of baseball ever has scored two men on a bunt, one of them sprinting all the way from second while the batter is being thrown out, or maybe even, as happened once this season, beating the throw to first. If this play is worked against the Giants successfully, it is a safe bet that McGraw goes crazy. In there will be little chance for such escapades with all hands as vigilant as they will be.

Generalship will cut a figure, as it always does. But there is no telling who is going to pull the most bones, and vice versa.

A last brief summary of what is looked for by yours truly: The Athletics should outbat the Giants in all games in which Bender and Plank pitch, and should outfield them all the way. If Plank and Bender pitch four games of the first five, the series should end Saturday.

If the Giants should win the one battle in which we expect a youngster to hurl for the Mackmen, it also should be fortunate enough to win one of those started by Plank or Bender and the series lasts until the following Monday, back with Bender, and if she goes until Tuesday, then Plank for his third start. But our rebuttal is that it should be four of the first five for the Athletics.



GOOD STUFF CORN WHISKEY

For three generations we've been making old-fashioned Georgia Corn Whiskey. We claim we know how to make corn whiskey better than anybody in the world.

We get only three gallons to the bushel of grain. "Up-to-date" distillers get five gallons to the bushel by "grafting the mash." But my, what a difference—after tasting our whiskey you wouldn't look at the other. It's made in the only old-fashioned corn whiskey distillery in the world.

Ours is rich, mellow, old-time Georgia corn—made right across the river from Georgia, in Girard, Ala.

Send $3 for four full quarts, express prepaid. If it isn't as good as we say, we'll give you back your $3. Just try that Good Stuff, mister.

EXPRESS PREPAID

MOORE DISTILLING CO., R. F. D. No. 3 GIRARD, ALA.

FREE
This Quart E. B. Gibson's FOUR STAR RYE
See Remarkable Offer Below



Four Full Q'rts E. B. Gibson's Celebrated Monogram Rye - **$3.00**
Express Prepaid
Smooth, Velvety, Mellow, Rich

Four Full Q'rts of E. B. Gibson's Sweet Mash Corn - - - - **$2.60**
Express Prepaid
A rarity of Flavor and Quality

Four Quarts Monogram . . . ($3.00)
Four Quarts Sweet Mash Corn . ($2.60)
1 Q'rt E. B. Gibson's (FOUR STAR) Rye . ($1.00)
Total at Regular Price . . **$6.60**

ALL For **$5.60**

Must be shipped in one order to one person. Get some friend in with you, if you don't want it all yourself, but order in one name.

The Most Remarkable Offer in History

Cut this Ad out and Mail with Your Order. Satisfaction Guaranteed or Money Refunded.

You can depend upon our Whiskey. We have a reputation to maintain.

Every brand with an E. B. GIBSON LABEL bears the assurance of purity and quality.

E. B. GIBSON, Distiller, 1435 Market Street, CHATTANOOGA, TENN.

E. B. GIBSON, Distiller 1435 Market Street, CHATTANOOGA, TENN.

News and Views by Experts of Finance, Industry, Crops and Commerce

STOCK BOOM UNLIKELY, BUT BONDS MAY RISE AT YEAR-END, FORBES SAYS

Financial Expert Sees No Valid Reason for Abnormal Strength Exhibited by Copper Shares With Steel Demand Dwindling—Early Developments May Be More Cheerful.

By B. C. FORBES.

NEW YORK, Oct. 4.—Business men must watch their steps during the remainder of 1913. Nor is there any prospect of an immediate boom in stocks.



I understand, however, that very influential efforts will be made to raise the market value of gilt-edged bonds before December 31, when the savings banks and other institutions have to compile balance sheets. Were quotations of investment holdings low at that date, many organizations would make a less favorable showing.

Easiness in money rates may be brought on by quieter business and absence of active speculation. This would facilitate the movement to mark up the best bonds.

Steel products are falling in price both here and abroad, and though sensational predictions of fatal losses or profits need not be taken seriously, a period of uncertainty is at hand.

The world-wide rubber boom has collapsed ignominiously, the price of the raw material having fallen from $3 to 75 cents per pound.

Copper Boom Suspicious.

The copper boom, of which so much has been said and written during the last two months, is beginning to show signs of flagging. Personally I have little faith in the inspired stories of the official statements emphasizing a universal scarcity of the metal and insatiable absorption.

Why should there be a boom in copper when the demand for steel has dwindled so sharply? The whole movement has looked suspicious, and a relapse would not be astonishing. Both the metal and the copper shares recently have been wabbly.

The Government's condition report on cotton, issued Thursday, demonstrates there can not possibly be a big crop picked.

Latest railroad earnings are distinctly bad, particularly in net results. Even after allowing for the fact that the Eastern roads are preliminary for an advance, this is not inspiring. Net losses for August range from $250,000 to almost $1,000,000 (in the case of New Haven).

Exchange Business Dull.

Sales of stocks on the New York Exchange during September reached 7,500,000 shares, the lightest in many years. Only once, in 1910, have the September transactions footed below 8,000,000 shares this century, while in 1909 the total exceeded 20,000,000 shares, and, in 1906, 26,000,000 shares.

Bonds sales on the exchange fell to $35,000,000 last month, also much the lowest in a long series of years.

The Bank of England, very unexpectedly, raised its discount rate Thursday, thus plainly warning America that it must not draw gold from London and warning other countries not to lean too heavily upon its small stock of gold.

The strongest financial groups are urging caution.

They will not predict lower quotations for stocks, but there is one emphatically that there is no occasion for expecting any general advance.

Anybody have drawn up a depressing illustration of recent happenings, other matters exercising attention and, it might be added, more or less anxiety, are:

Radical Statutes Feared.

Confidential reports from Washington say that aggressive anti-capital legislation will be taken up by Congress at its next session. Several radical measures of far-reaching importance are looked for, including acts to extend the principle of government ownership.

Fear of injurious legislative proposals is a potent influence in restraining enterprise in high financial circles at this time.

The actual enforcement of the new tariff will introduce at least temporary unsettlement in many directions.

If no harmonious agreement can be reached with the banks before the Glass currency bill is passed, an upheaval, it is said, might be precipitated if a majority of the national banks refused to obey the Government's mandate ordering them to subscribe for stock in the new official regional banks.

Lack of harmony between the United States Treasury and the country's bankers is regarded as a menace which might suddenly cause trouble.

Finally, the international monetary situation is not favorable, conditions ahead being such as to discourage plans to place any considerable amount of new American securities over-seas—and there is no keen inquiry for floaters.

I hope it will be possible to present more cheerful facts and more optimistic views in the near future.

COTTON SEED OIL.

Cotton seed oil quotations:

	Opening.	Closing.
Spot	.....	7.06@7.20
October	7.11@7.14	7.12@7.15
November	7.05@7.06	7.07@7.08
December	7.01@7.06	7.08@7.09
January	7.11@7.12	7.12@7.13
February	7.18@7.19	7.20@7.21
March	7.25@7.27	7.29@7.31
April	7.32@7.33	7.36@7.39
May	7.40@7.41	7.43@7.45

Closed heavy; sales 7,500 barrels.

Stock Sales Small, Prices Are Irregular; Canadian Pacific Up

Steel Sells Off in Dull Market, but Industrials and Coppers Gain Fractions.

By CHARLES W. STORM.

NEW YORK, Oct. 4.—The volume of business at the opening of the stock market to-day was small, but the tone was firm, with Canadian Pacific leading an upturn. It began at 234 for a gain of 1¾, but a half hour later shaded. Union Pacific continued in scant supply, moving up ⅝ to 158⅝ on moderate buying. United States Steel common, which had been the target yesterday, began unchanged, but subsequently rallied.

Some of the specialties were lower. Among them were Western Union, which lost ⅝; International Paper, some of the 6% stocks, California Petroleum and Corn Products.

The advances included Amalgamated Copper ⅝, American Can ¾, American Smelting ¾, Third Avenue Traction ⅝, Reading ⅝, People's Gas ¾, New York Central ⅝, Lehigh Valley ⅝, Interborough-Metropolitan ¾, Chino Copper ⅝, Colorado Fuel and Iron ⅝.

Southern Pacific, after beginning unchanged, shaded.

The short market was irregular.

Americans in London were spiritless, but Canadian Pacific, Rio and Canadian Pacific in London was buoyant on earnings.

The market closed dull.

Government bonds unchanged. Other bonds steady.

NEW YORK STOCK MARKET.

Stock quotations and net change:

STOCKS—	High.	Low.	Bid.	Close. Net Chge.
Amal. Copper.	74¾	74⅝	75⅛	— ⅝
Am. Agricul..	.....	.....	39	.....
Am. Beet Sug.	23⅜	23¼	24¼	— ⅛
American Can	23⅝	23¼	23⅝	— ⅛
do. pref.	94⅝	94⅜	95	+ ⅛
Am. Car Fdy.	.....	.....	44	— ⅝
Am. Cot. Oil.	41¾	41¼	41	— ¼
American Ice.	.....	.....	23	—2
Am. Locomo.	.....	.....	30	— ⅛
Am. Smelting.	66	66	65¾	— ⅛
Am. Sug. Ref.	.....	.....	109½	— ⅛
Am. T.-T.	128	126½	126¾	—1⅝
Am. Woolen.	.....	.....	22	.....
Anaconda	36½	36¼	36¾	— ⅛
Atchison	94⅝	94	94	— ⅛
A. C. L.	.....	.....	120	.....
B. and O.	94⅝	94¼	94	— ⅝
Beth. Steel.	35⅜	32⅜	32¾	— ⅝
B. R. T.	88⅝	88⅛	87¾	— ⅜
Can. Pacific.	234¼	232½	233	+1¾
Cen. Leather.	22½	22	21⅝	+ ⅛
C. and O.	.....	.....	58⅜	— ⅜
Colo. F. and I.	29¼	28½	28	— ⅝
Colo. Southern	.....	.....	27	— ⅜
Consol. Gas.	132⅜	132⅛	132	— ⅛
Corn Products.	10½	10¼	10¼	.....
D. and H.	.....	.....	158	— ⅛
Den. and R. G.	.....	.....	17	—1
Distil. Secur.	.....	.....	15	— ⅛
Erie	29	28⅝	29	— ⅛
do. pref.	.....	.....	46	.....
Gen. Electric	145¾	145¾	144⅝	+⅛
G. North. pfd.	127	127	126½	— ⅛
Gt. Northern Ore	.....	.....	42	— ⅛
Illinois Central.	95⅝	95⅝	95¾	— ⅛
Northwest.	.....	.....	128½	.....
Nat. Lead	.....	.....	62	— ⅛
N. and W.	104⅞	104⅝	104⅝	+ ⅛
Nu Pacific	111⅝	111	111⅜	+ ⅛
O. and W.	.....	.....	29	.....
Penna.	112⅜	112⅛	112¼	— ⅛
Pacific Mail.	.....	.....	29	— ⅛
P. Gas Co.	126⅞	126½	126	—2
P. Steel Car	.....	.....	36	.....
Reading	167⅛	166¼	166¾	+1⅛
R. I. and Steel	20¼	19½	19¾	—2
do. pref.	82½	80½	80	—4
Rock Island.	.....	.....	14¾	+ ⅛
do. pref.	23	23	22½	— ⅛
S.-Sheffield.	.....	.....	22	.....
So. Pacific	94	91	90⅝	— ⅜
So. Railway	22⅝	22⅜	22¾	.....
do. pref.	80	80	80	.....
St. Paul.	104¼	104¼	104	— ⅜
Tenn. Copper.	.....	.....	31¾	— ⅜
Texas Pacific.	.....	.....	14	— ⅛
Third Avenue.	.....	.....	41¾	— ⅛
Union Pacific.	159⅜	158¼	158⅝	+ ⅛
U. S. Steel	59¾	58¾	58¾	— ⅛
do. pref.	108	107¾	107¾	— ⅛
Utah Copper	54	53⅝	53½	— ⅜
V.-C. Chem.	.....	.....	28¼	— ⅛
Wabash	.....	.....	5¾	.....
do. pref.	.....	.....	16¾	.....
W. Union	66	65¾	.....	.....
W. Maryland	.....	.....	38½	+1
W. Central	.....	.....	47	+1

NEW YORK BANK STATEMENT.

NEW YORK, Oct. 4.—The weekly statement of the New York Associated Banks shows the following changes:

Average statement:

Excess cash reserve, $5,595,900; decrease, $7,520,450.

Loans, discount, decrease, $11,534,00.

Specie, decrease, $4,089,000.

Legal tenders, decrease, $788,000.

Net deposits, increase, $10,685,000.

Circulation, decrease, $258,000.

Actual statement:

Loans, decrease, $8,037,000.

Specie, decrease, $10,401,000.

Legal tenders, increase, $465,000.

Net deposits, decrease, $5,465,000.

Reserve, decrease, $5,348,900.

MONEY AND EXCHANGE.

NEW YORK, Oct. 4.—Posted rates: Sterling exchange, 4.83@4.87. Actual business in bankers' bills at 4.8559 for demand and 4.8285@4.8190 for sixty-day bills.

BAR SILVER.

LONDON, Oct. 4.—Bar silver quiet at 28 5-16d.

NEW YORK, Oct. 4.—Commercial bar silver, 61¾; Mexican dollars, 47c.

MINING STOCKS.

BOSTON, Oct. 4.—Opening: Alaskan, 23½; Shannon, 8; Nipissing, 8¼; Trinity, 27; Pond Creek, 2½; Mason Valley, 4⅝.

NEW YORK COFFEE MARKET.

Coffee quotations:

	Opening	Closing
January	10.15	10.35@10.35
February	10.28	10.43@10.45
March	10.43@10.44	10.54@10.55
April	10.52	10.64@10.65
May	10.60	10.74@10.75
June	10.61	10.82@10.84
July	10.72	10.89@10.90
August	10.72@10.80	10.92@10.94
September	10.80@10.81	10.97@10.99
October	.....	9.98@10.00
November	.....	10.10@10.12
December	10.09	10.22@10.24

Closed firm. Sales, 67,750 bags.

Bulls Buy Cotton on Decline; Price Jumps

Slump at Opening Signal for Rally Which is Aided by More Bad Weather.

NEW YORK, Oct. 4.—Heavy cables caused an easier tone in the cotton market at the opening to-day and first prices were irregular, being 2 off to 1 point higher than last night's cause.

There was some selling by Southern and continental houses. The ring was inclined to sell, and it looked as if Wall street and the uptown crowd were again selling the market short. After the call prices ruled about 5 to 6 points under the previous close. This level represented a decline of 20 points since the appearance of the Government report. Until there was still talk of considerable more long cotton to come out, which would carry the reaction considerably further.

From October at 13.89, December at 13.22 and January at 13.44 these levels were a signal for bull forces to replace their liquidated lines, and they sent unlimited buying orders into the ring and stopped the slump. There was a slow rally during the first hour, but at the session were on the demand became very active, especially for the new crop, and rains over Texas, causing weekend short covering and October jumped to 13.95, December to 13.80 and January to 13.67. At the close the market was firm, with prices at a net advance of 9 to 17 points from the final quotations of Friday.

Estimated cotton receipts:

	To-day.	Monday.	1912.
New Orleans	4,000 to 5,000	6,500	6,429
Galveston	15,000 to 16,500	26,420	

RANGE IN NEW YORK FUTURES

	Open.	High.	Low.	Last.	Sales.	Close. Chge.
Oc	13.89	13.95	13.79	13.95	13,94-95	13.81-83
De	13.22	13.80	13.64	13.79	13,75-79	13.67-70
Ja	13.44	13.80	13.64	13.79	13,79-80	13.70-72
Mr	13.62	13.82	13.64	13.81	13,81-82	13.51-52
Fb	.....	.....	.....	.....	13,61-62	13.51-52
Ap	13.52	13.65	13.48	13.64	13,63-64	13.53-54
My	13.55	13.68	13.49	13.67	13,65-68	13.56-58
Jn	.....	.....	.....	.....	13,56-60	13.45-48
Jy	13.47	13.62	13.47	13.62	13,59-62	13.47-49

Closed firm.

LIVERPOOL COTTON MARKET.

LIVERPOOL, Oct. 4.—Due 6½ to 10 points lower, this market opened easy at a net decline of 12 to 13 points. At the close the tone was quiet and steady, 11 to 11½ points lower on near positions and 12 to 12½ points lower on distant months.

Spots quiet, easier 9 points lower; middling 7.75d; sales 8,000 bales, including 6,000 American.

Futures opened easier.

	Opening Range.	p. m. Close.	Prev. Close.
Oct.-Nov.	7.44	7.44	7.59
Oct.-Nov.	7.37	7.39	7.51½
Nov.-Dec.	7.25	7.29	7.44
Dec.-Jan.	7.22	7.22	7.37
Jan.-Feb.	7.22	7.20	7.35½
Feb.-Mch.	7.22	7.20	7.33½
Mch.-Apr.	7.21	7.18	7.31½
April-May	7.17	7.15½	7.29½
May-June	7.15½	7.15½	7.28½
June-July	7.13	7.16½	7.25½
July-Aug.	7.12	7.16½	7.25
Aug.-Sept.	7.11	6.94½	7.07

Closed quiet and steady.

RANGE IN NEW ORLEANS FUTURES

	Open.	High.	Low.	Last.	Sales.	Close. Chge.
Oc	13.75	13.89	13.71	13.84	13,83-84	13.71-73
No	13.74	13.81	13.74	13.81	13,81-82	13.74-76
De	13.73	13.82	13.73	13.81	13,81-82	13.71-73
Ja	13.75	13.87	13.67	13.84	13,73-84	13.71-72
Fb	.....	.....	.....	.....	13,84-85	13.73-74
Mh	13.81	13.94	13.74	13.91	13,91-92	13.80-81
Ap	13.80	13.97	13.80	13.95	13,94-96	13.85-86

Closed steady.

SPOT COTTON MARKET.

Atlanta, quiet but steady; middling 13¾.

Athens, steady; middling 13¾.

Macon, steady; middling 13¾.

New Orleans, quiet; middling 14c.

New York, quiet; middling 14.20.

Philadelphia, quiet; middling 14.45.

Boston, quiet; middling 14.20.

Liverpool, steady; middling 7.75d.

Savannah, steady; middling 13¾.

Augusta, steady; middling 13¾.

Charleston, steady; middling 13¾.

Norfolk, steady; middling 14c.

Galveston, firm; middling 13¾.

Mobile, steady; middling 13 5-16.

Wilmington, steady; middling 13¾.

Little Rock, steady; middling 13.

Baltimore, nominal; middling 13¾.

St. Louis, steady; middling 14¼.

Memphis, steady; middling 13¾.

Houston, firm; middling 14¼.

Louisville, firm; middling 14¼.

Charlotte, steady; middling 13¾.

Greenville, steady; middling 13¾.

How Country Bankers Are Aiding In Promoting Live Stock Raising

Heavy Drain of Money for Mules in Tattnall County Leads Financiers to Refuse Loans Unless Farmers Agree to Purchase Percherons.

CHARLES A. WHITTLE
Georgia State College of Agriculture.

For every colt raised in Georgia there are $5 brought in from outside to buy it.

According to the census report, Georgia is leaking about $1,000,000 a month for work stock—mules and horses.

Horses and mules can be raised in **Georgia as cheaply** and well as they **can be raised** anywhere in the world.

Therefore, Georgia is throwing away **hundreds of dollars** annually on work stock, quite unnecessarily. And Georgia is not alone.

The money that **goes out of Georgia** for live stock never **comes back.** It accrues to the bank credit of farmers in Tennessee, Kentucky, Virginia, Illinois, Missouri and other stock-raising States.

Naturally the bankers of Georgia does not like to see money leaving his vicinity never to return. Money is the life of the bank. The more of it the local farmer can get and hold, the better for the bank as well as for the farmer.

Georgia bankers are becoming more concerned than ever about the unnecessary outgo of money from the South, the financial leakage of the Georgia ship of state.

Since the success of agriculture is the basis of banking success in Georgia, it is natural that the bankers of the State should have set about studying agricultural problems and seeking expert advice, as they are now doing.

Tattnall Bankers See Leak.

Tattnall County, Georgia, has nine banks, wide awake banks, organized into a county association for the purpose of co-operating to the end that the county financial interests may be built up.

Taking notice that there was an unnecessary outgo of money from these territory, they found among others a large loss for the purchase of mules, stock.

The plain truth of the business is, the bankers found that they were adding and not keeping the money. They were digging channels for draining the banks' own resources by financing the purchase of live stock elsewhere, when live stock could be grown in that county as well as any place.

The other day these nine banks of Tattnall County sent out a ringing letter to leading farmers of the county, calling a halt on the wasteful policy. The message is virtually this: "Come here, you have got to quit buying only mules. If you want money from us to buy work stock, you are welcome to it, if you will buy Percheron mares. We want work stock used here raised here. We intend to stop this useless outgo of money."

The bankers of Tattnall County propose to see that a stallion or stallions are available for starting the home raising of work animals.

To start something the bankers called a meeting of farmers, invited Professor Milton Jarnigan, head of animal husbandry of the State College of Agriculture, to address the meeting. As a result there was an order for a carload of Percheron mares and two stallions rounded up. A permanent live stock association was formed and at one gathering a dam was constructed to check the annual outflow of thousands of dollars from that county.

The services of the college in picking and guaranteeing the animals, without cost, and eliminating the usual agents' commissions, of course, proved an attractive phrase of the proposition.

Mares Instead of Mules.

This is only the beginning of a revolution in one phase of agriculture in Tattnall County. It is now quite certain that when a farmer goes to a bank in that county asking for an advance of money with which to buy work stock, he will be asked why he does not buy brood mares instead of mules.

The line of argument which the banker will use will be that the brood mares will do the work of the farm and at the same time foal a colt each year. This colt will save sending money away for future work stock.

What the College of Agriculture in Georgia has done in demonstrating that a grade Percheron mare can do the work of a high-priced mule, side by side in the same team, and foal a colt that, when six months old, weighs 500 pounds and sells for $162.50 will be instanced.

At the meeting referred to a farmer of Bulloch County, an adjoining county, drove a bunch of Percherons 40 miles to be present. He had been using and raising Percherons for fifteen years, and his testimony was that the Percheron did more work than the mule, chiefly because of its greater weight. The Percheron can pull the plow deeper and haul heavier loads.

The banker in Tattnall County is not referred to as the first movement of the kind in introducing live stock growing in Georgia, nor as exceptional only as in respect to the attitude of the bankers and for the lesson which it can convey to other bankers.

In this day of rural credit investigation and studying of the problem of co-operative marketing, it is pertinent to observe that the rural banks are capable of initiating and doing things co-operatively with the farmer and for the benefit of both.

Work To Be Extended.

Since the rural bank is a fixed institution, it will continue to have a part to play in developing the agricultural resources of the country. It is important, of course, that every avenue of helpful service open to them should be used.

After the fashion of the Tattnall County Bankers' Association with reference to raising work stock, a like work can be done with reference to beef production, dairying, variation of crops, pork production, trucking, etc.

The fact is, there is a world of power in the hands of the rural banks for reconstructing agricultural activities. The progress of the rural bank is involved. Why, then, should not agriculture be one of the chief studies of the banker?

The writer visited a bank in Cuba, Ala., and found suspended on the wicker work of the counting room samples of new kinds of crops and new varieties that have been successfully grown in the county. About each of the crops the banker was prepared to talk intelligently and give advice. Pretty good work, that.

Since Southern rural bankers continually financing crops, does it not naturally follow that bankers should be agricultural experts, at least well-informed agricultural experts, for their own protection and prosperity and for the prosperity of the community?

Will not the rural banks see their way to even employing an agricultural expert to advise, direct and engage in building up agriculture and thereby to contribute to the upbuilding of local wealth?

Wheat Traders Think Tariff Bill Bearish

Argentine Cable Says South American Republic Will Take Early Advantage of Law.

ST. LOUIS CASH QUOTATIONS.

Wheat—No. 2 red ..... 92¾@94
Corn—No. 2 ..... 71¾@73
Oats—No. 2 ..... 44@44½

CHICAGO, Oct. 4.—Liquidation by longs in wheat, corn and oats was the feature of the grain market to-day. This selling was a price-making factor. Losses were heavy. There was a rally in wheat, ⅛c to ⅞c in corn, ⅝c to ⅞c in oats.

A private cable was received from Liverpool saying that the Argentine Government will take steps toward the removal of the duty on wheat, particularly as affecting the United States, thereby permitting Argentine flour and grain to come into this country free of duty.

Cash sales at Chicago were 58,000 bushels of wheat, 85,000 bushels of corn and 79,000 bushels of oats.

Primary receipts were generally lower.

Grain quotations:

WHEAT—	High.	Low.	Close.	Previous Close.
Dec.	87¼	86⅝	86⅝	87⅜
May	92¼	91⅝	91⅝	92⅝
CORN—				
Dec.	68⅝	68⅛	68⅝	69⅜
May	71⅛	70⅝	70⅝	71⅝
July	70⅝	70⅛	70⅛	70⅝
OATS—				
Dec.	41¼	40⅝	41	41⅞
May	44¼	44¼	44¼	45⅛
PORK—				
May	20.02½	19.90	19.92½	20.02½
May	20.12½	20.02½	20.05	20.15
LARD—				
Oct.	10.92½	10.80	10.80	10.90
Jan.	10.90	10.82½	10.82½	10.90
May	11.02½	11.00	11.02½	11.02½
RIBS—				
Oct.	11.02½	10.97½	11.00	11.02½
Jan.	10.52½	10.52½	10.52½	10.57½
May	10.62½	10.60	10.60	10.65

CHICAGO CASH QUOTATIONS.

CHICAGO, Oct. 4.—Wheat—No. 2 red, 93¾@97¾; No. 3, 91@92. No. 2 hard winter, 86¾@87; No. 3 hard winter, 85@86. No. 1 Northern spring, 88¾@89; No. 2 Northern spring, 87¼@88¼; No. 3 spring, 85¾@87.

Corn—No. 2, 70¼@71; No. 2 white, 70¼@71¾; No. 3, 70¼@70¾; No. 3 white, 69¾@70¾; No. 4, 68¾@70¾; No. 2 yellow, 70¼@71¾; No. 3, 69¾@70¾; No. 4 yellow, 69¾.

Oats—No. 2, 40½@41; No. 2 white, 39¾@40¾; No. 3 white, 39¼@39¾; No. 4 white, 39@39¾; standard, 40¾@41.

ST. LOUIS CASH GRAIN.

ST. LOUIS, Oct. 4.—Wheat—No. 2 red, 92¾@94; No. 2 hard, 87¾@94; No. 3 hard, 87@92.

Corn—No. 2, 71¾@72; No. 3, 71. No. 4, 70¾@71; No. 2, yellow, 72¾@73; No. 3, 72¼@72¾; No. 4, 71¾@72; No. 2 white, 72¾; No. 3, 72¾; No. 4, 72¼.

Oats—No. 2, 41¾; No. 3, 40¼@41; No. 4, 40; No. 2 white, 42¾@43; standard, 42¾@42¾; No. 3 white, 41¼@42; No. 4 white, 40½@41.

CHICAGO CAR LOTS.

Following are receipts for Saturday and estimated receipts for Monday:

	Saturday.	Monday.
Wheat	54	52
Corn	185	119
Oats	144	75
Hogs	12,000	42,000

BEET SUGAR PRODUCTION.

NEW YORK, Oct. 4.—The American Beet Sugar Company's production for the year to March 31, 1914, is estimated at between 155,000,000 and 162,000,000 pounds, and to date the company has sold at least 60 per cent of this estimated output.

Money Bill May Kill Wall Street Prestige

By BOERSIANER.

CHICAGO, Oct. 4.—If the currency bill passes the Senate as it passed the house, New York will be bereft of a final excuse for monopolizing the trading in certain securities.

The defense of the "easy and abundant loans," of "quick and speedy banking accommodations" no longer will be valid. Certain stocks may be knocked on the exchanges of the communities where the shares are heavily held.

Boston should have exclusively American Telegraph and Telephone and the issues in demand, Amalgamated, Anaconda and Utah Copper. Philadelphia should lead Wall Street in handling Pennsylvania and Reading. Chicago should have a monopoly of People's Gas and chronicle more trading in St. Paul, Illinois Central and Baltimore and Ohio than the Exchange does.

These are instanced at random. There are many properties really alien to Wall Street.

Early Day Practice.

Before Wall Street had enjoyed the facilities which helped it to grow it was natural usage for securities to be dealt in on the curbs or exchanges where such values were preponderably held. Thus Boston did much more in Atchison, in Burlington, in New Haven and in all the coppers than New York. Philadelphia was principally legged in Reading, Pennsylvania, in Lehigh Valley and issues owned by Pennsylvania. Chicago was the chief market for several stock issues and of People's Gas.

The transfer of control of the gas company to the Flower interests, latterly the sole eastward of a group of Chicago promoters and millionaires, gave New York what once had been Chicago's.

In the last few years, however, there have been re-transfers to the Chicago, Boston and Philadelphia markets, which have, or are, operating locally and collectively, are Pennsylvania, Reading, Steel, Copper, Gas, Investors and capitalists, and People's Gas, St. Paul and Sears-Roebuck to Chicagoans.

If the bourses of Chicago, Boston and Philadelphia can rid themselves of the infection of localism that has afflicted them in the last decade they will step into their own, and because as they did before Wall Street became the arbiter and centre of adverturous money capitals.

West Increases Holdings.

Within three years Western interest in some of the Western railways has doubled, and, in some instances, trebled., St. Paul now is heavily held in Chicago. To the Pitcairn estate interests of Baltimore and Ohio there have been many LaSalle street accessions. Last month the control of People's Gas reverted to Chicago.

The strongest argument New York could advance of late for handling stocks fundamentally out of its jurisdiction was in the bank facilities. This may be a plausible reason as against Boston and Philadelphia; it is lame applied to Chicago, where the largest banking institution in the country is situated and where "accommodations" are far readlier in tight money markets than in the East. If the Lowden-Glass bill reaches Wilson for his sanction, New York's money supply will be proportionably less than Chicago's, since eventually money must go to the territory where it is produced. Confidence, however, has in the past made the New York camp. A change is imminent.

The irresponsible power of Wall Street, the colossal business done in the unlisted markets, the evils that followed the other exchanges, sterilized and initiative and made the sending of orders East habitual.

State Laws Hamper Street.

In addition to the same disadvantage to New York brought by the changed ownership of important security issues, that distinction has been put at a disadvantage in the last two years by State legislation. The aim is to curb speculation of a reckless and dishonest character is to be commended, to be sure. But the tax on all transactions, whether investment or speculative has put the Exchange in a position in the lower meaning of the term.

And it is a burden from which other exchanges are free. Designed originally for the benefit of Governors, Assemblymen who were eagerly waiting to declare, the stock transaction tax bill was passed for want of a contrary persuasive. The New York Stock Exchange at that time did not protest because of probity, but because of its contemptuous arrogance toward everything and everybody not of its membership. Interest on investor and speculator alike was allowed to go on the statutes by default.

In the meanwhile the New York exchange has been prodded into some sort of humility.

News and Notes Of the Grain Crops

By JOSEPH F. PRITCHARD.

CHICAGO, Oct. 4.—Longs in corn have sold on a large scale during the last few sellings, however, has been in the quietest manner and the trade is steadily absorbing the offerings of grain without any great price break. Values, however, have declined and by to-morrow or the next it is thought by many but encouraging to holders in Chicago that the bottom will be in to secure profits. All of the larger holders are now on the defensive and are not over or out of their big lines would precipitate a big break.

* * *

It is believed that Arthur Cutten is long a good-sized line of corn, as is someone doing business through the Bartlett-Frazier house. Lamson Bros. & Co. seem to be a leading buyer of deferred months. Some of the commission houses still are long. The quiet exit of the September future showed heavy private settlements were made in that month.

* * *

The largest holder of wheat in the Chicago market is adding to his line on every soft spot. The head of this big concern is pretty well informed on conditions in the spring wheat country and he is talking of much smaller receipts in the near future, which would mean higher prices. There are others in the trade who advance the opinion with the freezing of the ground in the Northwest that the thrashing from the stack will be resumed and the reduction of receipts at both Minneapolis and Duluth will be on a larger scale.

WHITE COTTON OF HIGH GRADE GROWS SCARCE

Undue Rains Bring Tinged and Off-Color Classes on Market Earlier Than Usual.

MEMPHIS, Oct. 4.—Calculations of the probable yield of cotton have not become any more definite this week than they were before. Frost date of interest and rain remain all important.

Over a large part of the belt precipitation was liberal during the week, being needed nowhere, and further injuring the quality of the crop, as well as decreasing the quantity to some extent. In the sections where the weevil exists, the wet weather condemns its greater activity and there is no chance of the late crop amounting to anything. In other sections the plant did not have enough vitality left when the rains started for any second growth to start, and there injury to the crop already open or about to open has been considerable. Elsewhere, there has been some improvement, bolls growing larger and fruiting going ahead, but for it to amount to a great deal, conditions must be favorable for several weeks yet and frost date must be deferred. Calculations for the late fruiting to add materially to the size of the crop now necessarily be contingent upon a favorable spell during the present month and no freezing temperatures until well in November.

Picking Is Hurried.

Where rains have not been so frequent and heavy there has been progress in picking, for the late amount of open cotton and the extremely high prices prevailing in the market have been stimulants to push the work as rapidly as possible. However, over a large part of the central and western belt, and part of the eastern, there has been serious interruption, first from the cool spell and then from rains. The ginning has not been what it would have been and on that account the second census report on ginning proved not much larger than the one for a year ago.

There has been no complaint of the labor supply, though the real test is yet to come, as the weather has been so irregular that in those sections that usually find trouble in getting enough pickers, a comparatively small number have been picked. The movement has been as free as has been wanted for better prices those ruling being the highest ever reached so early in the season and being very satisfactory to the producers.

White Cottons Wanted.

For the better grades and for white cotton there has been a keen demand, the wet spell having reduced the proportion of high grades so greatly as to have those that have been sold freely ahead in bad shape for getting their needs filled. The local exchanges had to quote prices on "tinges" and "off colored" cotton earlier than usual, because they came in freely. Discounts of from 1-4 to 1-2 cent per pound on the official quotations, elsewhere, being for white cotton of the upland varieties.

There is some question here among some observers of the spot situation as to the ability to maintain prices when the weight of these damaged varieties comes fully onto the market. They contend that much of the strength shown in the spot department for the past few weeks has been due to the fact that there was a large short interest to spinners in white cotton and that when this is satisfied, conditions will not be so favorable to the seller, quotations being based everywhere on white cotton.

Those who are bullish, however, believe that a more reasonable explanation for the firmness that has sent middling to 13 3-4 and 14 2-8c is that the spinning world has realized the immediate promise of a crop of cotton compared to prospective needs and how short the natural thing of going after supplies as fast as possible. The fact that the spot markets have led the advance causes a feeling that the strength has been entirely of legitimate character.

Fall Plowing for Wheat and Corn On

Area Seeded During September and October Amounts to 33,672,000 Acres.

CHICAGO, Oct. 4.—Fall plowing is being pushed to the completion in the entire winter wheat and corn growing States. Taking the combined area of winter wheat, rye and oats, which plowing is done in September or earlier, the acreage seeded this fall will amount to 33,672,000 acres. Plowing of spring corn lands comes later, but comprises a considerable portion of outdoor work made possible by the favorable September and October.

Minnesota is a new candidate for admission to the corn belt. The State has 1,500,000 acres and produces a crop worth $30,000,000. Live stock raising has become a leading industry, and feeding capacity of the State has been much enhanced the past five years.

Early sown wheat in Argentina is above ground and in some localities as much as a foot high. Soil conditions are highly favorable. Corn planting is general, with prospects of larger acreage.

Primary Sea exports of wheat, which last week from all Russian sources were 5,760,000 bushels, have reached the best total of the season and are expected to continue in large volume until interruption of navigation by winter.

FORD BUYS DETROIT BONDS.

DETROIT, Oct. 4.—Henry Ford has bought $1,000,000 Detroit 4 per cent 20-year school bonds.

MORE 'CANNED' MILK IS SOLD TO ATLANTA HOMES

Chamber of Commerce Revelations of Dirt in Dairies Increase Domestic Consumption.

Agitation by the Chamber of Commerce against insanitary dairies in Atlanta and revelations of the Chamber's investigators have stimulated the demand for condensed and evaporated milk, according to W. M. Burke, of the H. H. Whitcomb & Burke Co., No. 149 Madison avenue, grocery brokers.

"Sales of condensed and evaporated milk have increased remarkably within the past two months, and have shown a gradual increase for a year," says Mr. Burke. "Use of canned milk has not doubled or anything like that, but' I would venture to say that twelve cans are sold now where ten were sold last year.

"The increase is likely to hold, too, for once a consumer gets used to condensed milk he never quits it. Of course the taste differs a little from fresh milk, and at first this is disconcerting. To those who become familiar with it, however, this faint flavor is rather agreeable than otherwise.

"Bakers and confectioners are the greatest users of condensed milk, but the Atlanta retail grocers are buying more and more from them, reflecting a stimulated demand from the home.

"I attribute this to the nauseating revelations of the condition of Atlanta dairies made by the investigating committee of the Chamber of Commerce.

"One thing is certain, condensed milk is pure. It must be thoroughly sterile when it leaves the factory. It will not keep. To express it another way, the process of condensation necessitates complete sterilization. The milk the canners use, too, comes from the finest Jersey herds. In Louisiana and Florida where cattle ticks and mosquitoes make dairying a hazardous pursuit in large sections condensed milk is used almost exclusively.

Georgia Railroad Aristocrats' Stock

Other Securities May Go Up or Down, Be Bought or Sold, but This, Never.

"Pay day" comes soon for the stockholder in the Georgia Railroad and Banking Company, which has its headquarters in Augusta, but has stockholders all over the State, including many in Atlanta.

October 15 the corporation will disburse its quarterly dividend of 5 per cent on $1,000,000, in the aggregate $126,000.

Much of this goes to the "first families of Georgia," to borrow Virginia's appell



A Sample Cake for a 2c. Stamp

Thousands of refined women the land over have already taken advantage of this offer. Why not you? If you value a clear, fresh complexion it will pay you to make the acquaintance of

No. 4711 White Rose Glycerine Soap

Pure, transparent, with an easy lather and a persistent, yet delicate fragrance, No. 4711 White Rose, because of the generous quantities it contains of that ideal skin food, glycerine, is the most widely used soap in the world. You'll appreciate why, once you give it a trial.

Worth while druggists everywhere can supply you with this exquisite toilet soap—or, if you'll send us a 2c stamp today, we'll gladly mail you a trial cake post paid. Just address

Mulhens & Kropff, Dept. H, 298 Broadway, New York

Another of the many No. 4711 Toilet Preparations that will delight is the famous **No. 4711 Eau de Cologne,** made in the ancient city of Cologne since 1792. Sold everywhere in 4 oz. bottles at 55c.

Ferd. Mulhens, No. 4711 Glockengasse, Cologne o/R Germany
U. S. Branch, Mulhens & Kropff, New York

Dr. Hall's new and complete book of

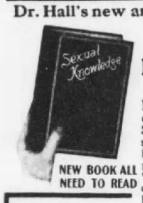

SEXUAL KNOWLEDGE

(Illustrated; only $1.00)

NEW BOOK ALL NEED TO READ

Plain Truths of Sex Life every person needs to know; **Safety** in marriage relation; strong manhood & womanhood; healthy and robust children; prevention of **sexual abuses,** "special evil," "venereal diseases," causing the innocent to suffer blindness, nerve disorders, and often insanity and death; sex education for sex problems; Symposium on the "Vice Crusade" against sexual evils; **Miss Jane Addams** on "Commercialized Vice;" Mrs. Carrie Chapman Catt on "Vice Conditions Abroad;" Mrs. Alice Stebbins Wellson "Work of Women Police;" segregation, supervision, eradication and the other sex morality problems discussed by the highest authorities; sexual ignorance **chief cause of** "white slave" traffic; teaching sexual truths **boys** and girls **need to know;** physiology of sexual organs in light of latest researches; **wonderful power of secretions of sex glands;** sexual phenomena recently discovered by scientists; explains "secret of manhood" & "secret of womanhood;" **exposes "fakes"** on debility or "loss of manhood;" dispels ignorance that makes victims for "quacks;" latest scientific explanation of "nocturnal emissions;" **secrets** of self and **sexual strength** all should know; "Sexology" according to latest scientific researches. **By Winfield Scott Hall, Ph.D., M.D.,** (Leipzig) Prof. of Physiology, N. W. U. Medical School (Chicago) World-Famous Lecturer and Authority on Sex Problems. Sexual Knowledge for every woman, girl, wife & mother; Sexual Knowledge for every man, boy, husband & father; All in one volume, in plain, simple, inoffensive language.

320 Pages; Price, Only $1.00, Postpaid
(Mailed under plain wrapper)
International Bible House, Dept-Z, Perry Bldg., Phila., Pa.



"THE CHESTERFIELD"—a thorobred

The aristocrat of "rough surface" hats. Ideal for dress with overcoat. Sold only by us. Of wool Chinchilla. Colors: Dark Gray; Dark Brown; Black. Silk-serge lined; silk band. Easily worth $5. We charge $2 PREPAID. Money back if you don't like it. Order now—simply state size and color and enclose $2. Write for "1913 Fall Style Book"—FREE.

FRENCH CO., 243 Arch Street, Philadelphia, Pa.

21 RUBY JEWEL $25 GOLD WATCH



The watch you have always wanted—sent to you without your sending any money to us—not even a deposit. Write if you prefer open face or hunting case, ladies' or gents' size, and we will send this twenty-five year, fully guaranteed, thin model, American made, beautifully engraved watch for free examination and test. If you are satisfied with it and are sure it equals a $25.00 gold watch, pay us only $3.95 and the watch is yours. Write today.

Drexel Jewelry Co., Dept. 98 Chicago



MOUNT BIRDS Learn the great art of Taxidermy. We can teach you by mail to mount birds, animals, tan hides, make rugs, etc. Very fascinating and profitable. Decorate your home and office. Save your fine trophies. Tuition low, **success guaranteed.** Write today for **Free Book** on Taxidermy and our magazine. **Both Free.** NORTHWESTERN SCHOOL OF TAXIDERMY, 4127 Elwood Building, OMAHA, NEB.

Why Aeroplanes Fall

THERE are three causes for aeroplane accidents, due to the three factors in the problem, the man, the air, and the machine. Aviation, therefore, cannot be considered as other than an experimental idea until these three conditions are overcome. An aeroplane must be made fool-proof (more or less), it must be made with a wide margin of safety against possible atmosphere conditions, and it must be possessed of a mechanical strength far greater than the utmost of the strain to which it may be subjected.

The first problem, that of the aviator, cannot be considered solved until the number of motions needed to guide and direct the machine are made so few that they can become habitual. A bicyclist is entirely unaware of the balancing of his body to cope with the deviation of his wheel from side to side, and even a chauffeur learns to direct his car with comparatively little mental exertion. But the aviator has so many things to do, so many delicate forms of bal-

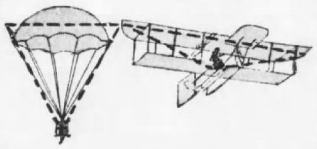

Unlike the balloon and parachute, the aeroplane center of gravity is too high

ancing to consider, and forgetfulness is so fatal, that the strain is too great for these various motions ever to become wholly habitual. First and foremost accidents must be done away with which are caused by the overturning of the machine. The aeroplane must remain level, on an even keel, as it were, by automatic means, and this "automatic stable equilibrium" is the first need.

The second cause of the falling of aeroplanes is that the air is not always of the same density. The surface of the ground is irregular, hills and valleys occurring constantly, and as the wind blows over these it creates all sorts of air currents. Not only that, but some of the air currents pack against each other, making the air harder, as it were, while perhaps in a valley the air becomes thinner and gives less resistance. Besides all which, little eddies and whirlpools are formed known as "pockets," in which the air is so thin that it offers practically no resistance to the wings of the aeroplane and it drops down suddenly. The



The fatal air pocket is a column of thin or descending air

machines must be made with so great a margin of safety that within certain bounds they fly in the same manner through air of differing degrees of density.

The third question is mechanical and depends upon the need of greater strength in the building construction of so light a thing as an aeroplane carrying so great an overcharge of machinery. The structural weakness of the monoplane depends at the point of the attachment of the wings, and while these are stayed to a central mast by means of wires, they are subject to incessant vibration in flight, and consequently are a constant source of danger. In the biplane the tail is the critical point of weakness. Nine horse power is sufficient to carry one passenger, but few aeroplanes are fitted with less than a 25 horse power engine. This increased speed forms the chief factor in the third danger, that on the mechanical side, and aviators are looking eagerly for a machine which will enable them to fly at a speed of less than twenty miles an hour. The slowest aeroplane is the best.

If You Will Use Only LIQUID VENEER



every time you dust, you will give years of new life to your furniture.

Moisten an ordinary cheese cloth with LIQUID VENEER. You don't have to put it on thick or rub hard. Off comes dirt, dust, grease, grime and stains. Scratches and blemishes disappear. Chairs, piano, furniture, woodwork and even hardwood floors and linoleum look like new again. Always use LIQUID VENEER and you will save refinishing and varnishing.

Sold under our guarantee of satisfaction or money refunded at all good stores of any kind. You can be sure it is genuine by insisting on the yellow carton with the tilted name LIQUID VENEER.

BUFFALO SPECIALTY CO.
BUFFALO, N. Y.



Guaranteed "Start to Finish"

These comfortably closed crotch Union Suits (for Summer) don't bind; fit right.

CHALMERS TRADE MARK **Porosknit** REG. U.S. PAT. OFF. **GUARANTEED**

FABRIC PAT. DEC. 2, 1902 DESIGN PAT. NOV. 26, 1907

Light, cool and durable. Made in every style.

Send for Illustrated Booklet

CHALMERS KNITTING CO.
83 Washington St., Amsterdam, N. Y.

AMAZING INVENTION

Drop the Dead Ones. Awake! AGENTS Start with This New Invention

The 20th Century Wonder. Get started in honest, clean, reliable, permanent, money-making business. Sold on a money-back guarantee. The Blackstone Water Power Vacuum Massage Machine. For the Home. No cost to operate. Lasts Life-Time.

LISTEN No Competition. New Field, New Business. Price within reach of all. That's why it's easy to sell. Endorsed by Doctors and Masseurs. Removes Blackheads, Pimples, Wrinkles, round out any part of the face or body, brings back Nature's beauty. Almost instant relief can be given all kinds of pains such as Rheumatism, Headache, Neuralgia. A demonstration convinces the most skeptical person. Sales easily made.

Read On! What Others Do, So Can You



Margwarth, says, I am making $19.00 per day. Schermerhorn, eight dozen machines first month. Shaffer, am selling four out of five demonstrations. Vaughn, wires, "ship six dozen by first Express." Lewis, sells four first hour. Men, women, everybody makes money. No experience necessary. Protected territory. Big book "The Power and Love of Beauty and Health" Free. Investigate now. A postal will do. A big surprise awaits you. Address,

BLACKSTONE M'F'G CO.
761 Meredith Bldg.



TOLEDO, OHIO

The Deaf Hear!

Found at last! Perfect hearing for the deaf and those hard of hearing. Write for our big Introductory Offer on the latest scientific hearing instrument, the improved 1913 Special Model

NEW 4-TONE **Mears Ear Phone** FOUR times as efficient, FOUR times as powerful, FOUR times as convenient, FOUR times as perfect as our famous one-tone Standard model. Four different sound adjustments, instantly changed by a touch of the finger. You hear any sound, anywhere.



Try It FREE Sold only direct from our New York office on trial at our expense. Test it for 15 days. Pay us nothing if you do not want it. Keep it on easy monthly payments if you wish at the lowest net laboratory price direct to you. Save all dealer's profits. Save one-half. Send for this offer and the Mears Booklet—FREE.

Mears Ear Phone Co, Suite 2447 45 W. 34th St., New York

Typewriter Prices Smashed!



Yes, smashed to the rock bottom on this amazing publicity offer. Our direct selling plan sweeps away all jobber's, wholesaler's and dealer's profits. It enables you for the first time to get a strictly high grade typewriter direct from our factory for less money than others ask for second-hand machines. Write today. Get full particulars of this great offer.

Easy Payments Try the "Chicago" ten days free. Let it prove its superiority over all other makes. It's the only typewriter good enough to put out on a ten year iron-clad guarantee and easy payment plan. Write for particulars today.

Limited Offer For a limited time only we will include free with every "Chicago" a handsome brass mounted leatherette carrying case. Just send your name and address and we will send you full particulars of our special limited wholesale offer and easy payment plan. Remember, on this amazing offer you get ten days free trial. Write today, now.

Galesburg Writing Machine Co., Dept. 50, Galesburg, Ill.

This Beautiful 20 Year Watch $3.75

Elegantly engraved THIN MODEL, GOLD FINISHED double Hunting case, 7 jewel American lever movement, stem wind and stem set. 20 year guarantee sent with each watch. Long gold finished chain for Ladies, fob or vest chain for Gents free.



$3.75 THIN MODEL

20 Year Guarantee

EXAMINATION FREE. Let us send it C. O. D. to your express office, after you examine it, if you think it is a bargain and equal to any $15.00 watch, pay the express agent our Special price $3.75. Mention Ladies', Men's or Boys size.

HUNTER WATCH CO., Dept. 1051, CHICAGO, ILL.

SOLO GUITAR FREE!

American manufacture, well and carefully made, cherry finish, richly ornamented. All strung with 6 strings, has clear, rich tone, easy to hold, durable and satisfactory.



We give this fine instrument free to any boy or girl who will dispose of 8 sets of our **New Water Color Pictures** at 25c a set and send us the $2 collected. Send your name and will send pictures at once. No harm in trying as we take back all you can't dispose of. Address:

M. O. SEITZ, 1017 14, CHICAGO

PATENT YOUR IDEAS

$9,000 Offered for Certain Inventions. Book "How to Obtain a Patent" and "What to Invent," sent free. Send rough sketch for free report as to patentability. We advertise your patent for sale at our expense. Established 16 years. Address **CHANDLEE & CHANDLEE, Patent Attorneys, 1060 F Street, Washington, D. C.**

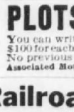

AMAZING PROFITS

IN MUSHROOMS. Anybody can add $5 to $40 per week to their income, in spare time, growing mushrooms in cellars, sheds, barns, boxes, etc. I tell you where to sell at highest prices. Free Illustrated Instruction Booklet.

HIRAM BARTON, 332 W. 48th St., New York



LEARN NURSING AT HOME

We positively guarantee to train You to be a Professional Nurse and assist you to positions. Learn at home in your spare time. Write today for our very interesting literature.

NATIONAL SCHOOL OF NURSING, 329 Lake St., Elmira, N. Y.

PLOTS WANTED FOR Motion Picture PLAYS

You can write them. Manufacturers now paying $25 to $100 for each plot. We teach you how to write and sell them. No previous experience necessary. Write now for free details.

Associated Motion Picture Schools 674J Sheridan Road, Chicago

98 cents



5 YEAR GUARANTEE

Send 98 cents today. Address

Railroad Watch To advertise our business, make new friends and introduce our catalogue of Elgin Watches we will send this elegant Railroad watch by mail postpaid for **ONLY 98 CENTS,** Gentlemen's size, full nickel silver plated case, locomotive on dial, lever escapement, stem wind and stem set, a perfect timekeeper and fully guaranteed for 5 years. Send this advertisement to us with **98 CENTS** and watch will be sent by return mail postpaid. Satisfaction guaranteed or money refunded.

R. E. CHALMERS & CO., 538 So. Dearborn St., CHICAGO

The Sunday American

The Atlanta Georgian

Published by The Georgian Co.

20 East Alabama St. Atlanta Georgia

Entered at Atlanta postoffice as second-class matter.

SUBSCRIPTION RATES

By Carrier or Agent

Daily and Sunday 12c
Daily only 10c

BY MAIL.

Postage Paid to any Address in the United States or Mexico

MAIL SUBSCRIPTIONS PAYABLE IN ADVANCE

DAILY AND SUNDAY:

1 Year $7.00
6 Months 3.50
3 Months 1.75
1 Month 60

DAILY ONLY:

1 Year $5.20
6 Months 2.60
3 Months 1.30
1 Month 45

SUNDAY ONLY:

1 Year $2.50
6 Months 1.25
3 Months 70
1 Month 25

RAILWAY SCHEDULES.

SOUTHERN RAILWAY.

"PREMIER CARRIER OF THE SOUTH."

ARRIVAL AND DEPARTURE OF PASSENGER TRAINS, ATLANTA.

The following schedule figures as published only as information, and are not guaranteed.

Arrive From—	Dep.	Depart To—	Arr.
26 Birmingh'm	12:01 am	26 New York	12:15 am
35 New York	1:30 am	35 Columbus	8:30 am
13 Jacksonville	5:25 am	13 Cincinnati	2:40 am
43 Washington	7:35 am	43 Shenandoah Valley	7:45 am
13 Shreveport	8:30 am	35 Birmingh'm	8:50 am
35 Macon	9:00 am	13 Macon	9:15 am
26 New York	11:15 am	26 Birmingh'm	11:30 am
23 Kansas City	2:00 am	23 Kansas City	2:00 am
7 Macon	4:40 pm	7 Macon	4:50 pm
27 Fort Valley	10:45 am	26 Birmingh'm	11:50 am
26 Columbus	10:50 am	26 New York	11:00 am
4 Cincinnati	11:10 am	49 Charlotte	12:00 n
26 Columbus	3:40 pm	35 Macon	4:00 pm
26 Birmingh'm	3:40 pm	26 Birmingh'm	3:50 pm
26 New York	5:00 pm	26 New York	5:40 pm
49 Charlotte	5:55 pm	13 Charlotte	6:00 pm
5 Macon	6:00 pm	13 Birmingh'm	6:10 pm
27 New York	7:00 pm	13 Toccoa	7:00 pm
13 Brunswick	7:50 pm	22 Columbus	8:10 pm
23 Richmond	8:15 pm	26 Macon	8:30 pm
26 Kansas City	9:30 pm	23 Fort Valley	9:30 pm
13 Macon	10:20 pm	26 Macon	10:30 pm
13 Columbus	10:20 pm	13 Macon	6:30 am
61 Fort Valley	8:00 am	44 Washington	8:45 pm
44 Shreveport	11:00 pm	34 Jacksonville	8:30 am
23 Jacksonville	8:50 am	11 Shreveport	11:10 pm
17 Toccoa	8:30 am	17 Jacksonville	12:30pm

All trains run daily. Central time.

City Ticket Office No. 1 Peachtree St.

SPECIAL NOTICES.

TAXICABS.

TAXICABS, Belle Isle
Ivy 5190, ATLANTA 1598.

FUNERAL DIRECTORS.

Sprating Is Dyeing
WHOLE BLACK IN ONE DAY. Postal Express pald one way on all out-of-town orders amounting to $1.00.
ATLANTA STEAM DYE AND CLEANING WORKS
53 Auburn Ave. Ivy 1840. Atlanta 9764.

Barclay & Brandon Co
Funeral Directors; now in new home, 246 Ivy st., cor. Baker. Auto ambulance, auto hearse.

SPECIAL NOTICES.

BIDS WANTED.

PUBLISHERS AND AUTHORS OF SCHOOL BOOKS.

The State School Book Commission of The State of Georgia will receive at the office of the State Superintendent of Schools in Atlanta, Ga., sealed bids or proposals up to Saturday, 12 o'clock noon, October 25, 1913, to furnish books covering the following subjects; for a period of five years, to begin with registration at any time with twelve months' notice to the publishers, to be used in the common or public schools of the State, during the same time, in accordance with the act approved August 12, 1907, providing a uniform system of school books: Orthography, reading, writing, arithmetic, geography, English language lessons, English grammar, history of Georgia, containing the Constitution of the State of Georgia, history of the United States, containing the Constitution of the United States, physiology and hygiene, elementary agriculture and civil government. Also texts as follows for the high schools covering the subjects: Algebra, grammar, spelling, ancient and modern history, rhetoric, plane commercial geography, Latin, French, German and Spanish grammar, rhetoric, geometry, biology, bookkeeping, English and American literature, English history, physics, trigonometry and surveying, American history, agriculture, chemistry and commercial law. Bidders are required to deposit with the Treasurer of the State $500 for each series of the total of $2,500 as a pledge for faithful compliance.

The State School Book Commission reserves the right to reject any or all bids.

M. L. BRITTAIN,
Secretary School Book Commission.

CHURCH NOTICES.

CHRISTIAN SCIENCE.

FIRST CHURCH of Christ, Scientist, Cable Hall, North Broad street. Services Sunday, 11 a. m. and 8 p. m. Sunday 9:30 a. m. Wednesday evening, testimonial meeting at 8 o'clock. Reading rooms at 613 the Grand, open daily, except Sundays and legal holidays, from 9 a. m. to 5 p. m. free to the public.

METHODIST.

ST. MARK—Corner Peachtree and Fifth streets. A. M. Hoghlett, A.M., LL.D., pastor. Preaching at 11 a. m. and 7:30 p. m. Sunday school at 9:45 a. m.

LOST AND FOUND.

LOST—Thursday, envelope containing $15, somewhere between Belle Isle Station, Candler Construction office, Lanier and Atlantic theatres. Reward at theatre 426.

LOST—On Peachtree street Monday, locket with initials F. M. D. Ivy 1966-J.

LOST—Saturday, probably at Forsyth theatre, black seal pocketbook containing money and identification card and other papers. Very liberal reward if returned to William H. Wheeler, Ansley Hotel.

STRAYED from neighborhood of Piedmont and Houston, small poodle. Return 374 Piedmont or Hall Pvt. 2830-J. Heavy reward.

LOST—One plain gold elks head, B. P. O. E. with ladies' photograph inside. Finder return to No. 8 Luckie street and receive reward.

$5 REWARD—Lost near Ansley Hotel, in Atlanta, purse containing annual pass and other papers belonging to S. P. Cain. Finder will please return same to Ansley Hotel and receive reward.

LOST—From 22 East Ninth street set for puppy, four months old, white ticked black spotted ears. Name Hex Reward. J. E. Williams, Ivy 4246-J.

LOST, STRAYED OR STOLEN—Blazed face sorrel horse, almost blind in one eye. If returned to 279 Hardee street reward will be given. Louis Bender.

W. M. COX cleans all kinds of carpets, rugs a specialty. Ivy 3125-J, Atlanta 913. 146 Auburn Ave. 7-28-41

CONTINUED IN NEXT COLUMN.

PERSONAL.

WOMAN'S Home Companion and Progressive Farmer, both one year, only $1.90. Barb., 23 Peters street, Atlanta.

BEWARE of fake magazine agents. Send your orders to us. Barker Circulation, 23 Peters street, Atlanta, Ga.

DON'T FORGET to hear the old reliable, Caller King, on the World's Series at Viaduct place.

INCREASE the mail on your R. F. D. We will tell you how. Barker, 23 Peters street, Atlanta.

WRITE for catalogue of magazine and newspaper bargains. Chas. D. Barlow, Circulations, 23 Peters St., Atlanta, Ga.

CALLER KING will entertain you with returns on World's Series at 7 Viaduct place.

0 A DISINFECTANT, DEODORANT 0
0 AND GERMICIDE. Destroys 0
0 chicken mites and all kinds of in- 0
0 sects. Peachtree Company, Inc., 0
0 952gwood avenue. Main 2917. At- 0
0 lanta 3036-A. 0

0 0 0

EARTHQUAKE SHAKES ZONE ON EVE OF END OF PANAMA LABORS

Number of Persons Are Reported Killed From Falling of Buildings, but Canal Officials Declare the Work Has Not Been Damaged

COLON, PANAMA, Oct. 4—Another severe earthquake shock this evening was felt throughout the Canal Zone and the rest of Panama. It is believed to have evaded the tremors of several days ago. Canal Zone officials again promptly denied any rumors of damage to the canal. From interior points come rumors that a number of persons were killed by falling buildings. At Santa Marta twelve are said to have been crushed to death by the collapse of a church adjoining a public market.

COLON, PANAMA, Oct. 4—The nine-year work is finished in what the Panama Canal is to-day practically completed. At a signal from Colonel Goethals to-morrow the waters of the Atlantic and Pacific oceans will be joined by means of four huge pipes passing through the Gamboa dike which stands between Gatun Lake and the Culebra cut. When the latter has reached a level high enough in the Culebra cut to form a cushion against the explosion of many tons of dynamite, the Gamboa dike will be blown up and the water will be allowed to flow through the canal, checked only by the various locks at either end. This is expected to take place early next week. The dynamite will not be of sufficient strength, however, to clear away the tons of earth and rock composing the Gamboa dike. The waters of the two oceans will play an important part in this final piece of work which the engineers call "child's play" in comparison to the problems they have faced.

Last Work for Dredges.

When the water has washed its way through the dike the steam dredges, the steel monsters which have done the actual "digging" of the "Big Ditch," will be called upon for their final task and within a few days all that composed the Gamboa dike will have been entirely removed from the canal route.

The dredges will make a final trip through the canal, searching for any huge rock or mass of earth which may have been overlooked or have slipped into the canal. By the time this is completed, which is expected to be December 1, the water in Gatun Lake will have reached the required level of 87 feet and the canal will be ready for the passage of the largest ship afloat.

In passing from the Atlantic to the Pacific a vessel will enter the approach channel in Limon Bay. This channel extends to Gatun, a distance of seven miles. At Gatun have been erected a series of three locks by which the ships will be raised to a height of 87 feet or to the level of Gatun Lake. The passage for 30 miles is then made at 87 feet above the level of the Atlantic Ocean. After passing through the Culebra cut the vessel is lowered 20 1-2 feet into Miraflores Lake, which will be about 54 1-2 feet above the level of the Pacific Ocean. The fact that a difference existed between the mean levels of the oceans necessitated the building of a lock canal instead of a sea level passage.

The passage through Miraflores Lake is about two miles, and the vessel is then lowered in two locks to the level of the Pacific ocean. The estimated time for towing the largest vessels through the canal is between ten and twelve hours.

Next Friday will come the real But next Friday will come the real union of the two oceans, when the Gamboa dike will be dynamited. The engineers in charge will allow the water to trickle through the pipes in the meanwhile to settle in the Culebra cut, and to form thus a cushion to receive something of the force of the shock that comes when the dike is dynamited. Already workmen are drilling 20-foot holes in the dike to take the charges of explosive.

Jungle Must Be Removed.

But these charges will not demolish the dike. They will merely loosen the material so that the water will be able to trickle through and cut its own channel. The steam dredges will complete the work of opening the channel, and once this is done, a vast passage from the Atlantic to the Pacific will result.

And because there is work yet to be done, Colonel Goethals has put his plans carefully on all projects for a great celebration. It will all be done quietly, said the Colonel, without fuss or feathers. Even when the great explosion comes that will demolish the Gamboa dike, there will be no demonstration, nor any crowds to watch, nor any notice taken. It is believed. Explosions are common events in the Canal Zone to warrant that this one should go unnoticed.

Climax Truly American.

So the union of the Atlantic and the Pacific will be a secret nuptial, and the end of nine years' work, of 10 years of great visions, will be effected quietly, in a manner typically American.

When the Americans began work in 1904 the world scoffed. But after the American engineers had been on the job a year or more the world began to lose its scornful smile and to realize that the Americans means business. Many mistakes were made. Twice as much earth has been excavated as the plans originally called for, and it has cost twice as much money as was at first estimated.

The Americans started out with the machinery left by the French. This they soon found to be hopelessly inadequate, and they now say that they could have accomplished little more than did the French with the same equipment. In November, 1904, the first steam shovel found its way into the equipment. Immediately this gigantic instrument became the presiding genius of canal construction, and there have been hundreds in operation, ranging in size from the 28-ton model to the 95-ton giant. The entire list of antiquated machinery of the French has been superseded by modern equipment.

Sanitary Work Vital.

Over $15,000,000 has been spent in making the canal zone habitable and sanitary. This apparently extravagant expenditure was the greatest factor in making the canal a reality, according to engineers. Much of the failure of the French was due to the fact that the workmen could not survive the fever and pest-ridden country.

The Canal Zone contains about 436 square miles, about 95 of which are under the waters of the canal and Gatun and Miraflores Lakes. It begins at a point three marine miles from mean low water mark in each ocean and extends for five miles on each side the center line of the route of the canal. It includes the group of islands in the Bay of Panama, named Perida, Naos, Culebra and Flamenco. The cities of Panama and Colon are excluded from the zone, but the United States has the right to enforce sanitary ordinances in those cities, and to maintain public order in them in case the Republic of Panama should not be able to do so, in the judgment of the United States.

Story of Goethals and Men Who Dug the Canal

Every American will thrill with pride when the waters of the Atlantic and Pacific meet for the first time through the Panama Canal, but there are four men who would be justified in thrilling more than all others, for it is due mostly to their hard work, determination, energy, daring, ingenuity, patience, diplomacy and skill that the Canal has become a fact. They are Colonel George Washington Goethals, chairman of the Isthmian Canal Commission; Chief Engineer of that commission and Governor of the Canal Zone, and his assistants, Colonel Harvey E. Hodges, Lieutenant Colonel David DuB. Gaillard, and Lieutenant Colonel William L. Sibert.

When a Chief Engineer was first selected for the canal, Colonel Roosevelt, then President, sent down a civilian named Wallace. He soon resigned. It is said that he almost worried himself into a decline because of his fear that the canal would finish him before he could finish the canal.

Goethals Put on Job.

John F. Stevens, an accomplished engineer, but also a civilian, was the next Chief Engineer of the Isthmus. Mr. Stevens remained on the job about a year, and then quit. Colonel Roosevelt then delivered himself of a speech to the effect that, having had two civilians, both of whom resigned, he would now try the army and give the job of building the canal to someone who couldn't quit. A conference was to Wilcits Point, N. Y., where he joined the Engineering Corps. As a result Goethals had not had any illusions about killing Indians, and so had studied engineering.

In November, 1887, Goethals was made an engineering officer of the Department of Columbia, and for six years later was promoted to a first lieutenancy and made an assistant to Lieutenant Colonel William E. Merrill, who was in charge of improvements being made in the Ohio River near Louisville. Here the young first lieutenant got much excellent engineering experience, for Lieutenant Colonel Merrill was also supervising the work at the Falls of Ohio, and in charge of the work of constructing the Louisville and Portland Canal and the work of improving the Harbor of Refuge near Cincinnati.

Skill Is Recognized.

The War Department recognized the engineering skill of Goethals, when in 1885 he, still a first lieutenant, was made a professor at the West Point Military Academy. There he remained for four years, when he was again made assistant to Lieutenant Colonel Merrill, who this time was in charge of improvements on the Ohio River near Pittsburg. On December 14, 1891, Goethals was made a captain placed in charge of improvements being made in the Tennessee River near Chattanooga. This was Goethals' first big chance for assignment. The river was a series of rapids, which made navigation practically impossible. It was Goethals' work to clear the river of boulders and other obstructions and build a channel 14.5 miles long, 70 to 100 feet wide and 4 feet deep.

When the War Department wanted an able engineer in 1900 to take charge of the construction of defenses along the New England coast, Goethals was chosen, raised to the rank of major, and sent to Newport, R. I. There he found that besides erecting the coast defenses he would have to make extensive improvements in the harbors of Hyannis, Nantucket, New Bedford, Vineyard Haven, Pall River, Woods Hole Channel, and supervise the construction of bridges across Buttermilk Bay and Wareham, Swift, Acushnet, Monument and Seekonk Rivers.

The great opportunity of Goethals' life came after he had been attached to the general staff for four years, in February, 1907. Goethals, still a major, was sent to Panama to aid in the engineering work, of which John F. Stevens had charge. Within a few months Stevens retired, and President Roosevelt appointed Goethals in his place on the theory that "a military man can't quit." And Goethals didn't quit.

Within a few days after his appointment as Chief Engineer of the Isthmian Canal Commission, Goethals made a national figure. Several months after he started work he was a figure of world-wide interest.

"Dig! Make the dirt fly!"

This was the slogan Roosevelt's command to Chief Engineer Goethals and Goethals carried it out to the letter. He dug with tremendous energy. The big Ditch had never met such a stubborn person before. It had overcome many able and accomplished engineers, but it couldn't overcome Goethals.

When Colonel George Washington Goethals finishes the canal, he will be 56 years old. That will be in 1915. Greater honors are undoubtedly awaiting him. It has been suggested several times that he be made a major general, outside of the chief of the general staff, the highest rank of the United States Army.

Harry F. Hodges graduated from West Point in 1881, one year after Colonel Goethals. They had been friends at the academy.

Because of his long, gruelling work and because of his ability to overcome natural obstacles, Hodges has been credited by Colonel Goethals with the qualities of a genius. He was born in Massachusetts in 1860 and was 17 years old when he entered the United States Military Academy.

Lieutenant Colonel David DuB. Gaillard has been in charge "of all excavations in the canal prism except that incidental to lock and dam construction. This means that it has been Gaillard's job to break the backbone of the Isthmus of Panama and to clear away the vertebrae. In a sketch of Colonel Gaillard in a book called "The Makers of the Panama Canal," it is said: "It has been a project that the world will always regard as stupendous. He has been emotionally shoveled the clay out of the way, much as the householder shovels the dirt from his sidewalk, and gone about his business of cutting the backbone of Culebra."

Lieutenant Colonel William L. Sibert, with Hodges and Gaillard, is a member of the Isthmian Canal Commission. He has been in charge of building of the great dam and locks at Gatun, and he has had other duties connected with the digging of the canal at the sea-level stretches.



COL. GEORGE WASHINGTON GOETHALS, U. S. A., who will see his work as engineer in charge of the Panama Canal construction practicampleted Friday.

PRICE APPEALS FOR DIVERSITY OF 1914 CROPS

Warning Sounded by Agricultural Commissioner Against Planting Big Acreage in Cotton.

Commissioner of Agriculture James D. Price has sounded a warning, as well as a word of encouragement, to the farmers of Georgia, and pleads with them to determine next year upon more generfi diversification of their crops.

The Commissioner sees prosperous times ahead, but he thinks intelligent and conservative farming is more essential now than ever before for the future.

He says:

"In my opinion, Georgia never has had a more golden opportunity to start a thorough and complete development of her agricultural resources. In order for this to be done, however, the merchants, the bankers, the warehousemen and the farmers must work together.

"The years 1911 and 1912 were both trying on the farmers and allied business interests, and unless we are careful now we will likely have similar conditions the next two years.

Warning of 1910.

"The year 1910 was one of prosperity, similar to this year. In the fall money was plentiful and the cotton look bright for good times and prosperity. The farmer expanded by planting his crop for all cotton.

"In the spring of 1911 credit was cheap and the farmer continued to expand, for the merchant, the banker and the warehouseman were lavish with their credit. The result was that Georgia raised the biggest crop she ever had made, and the farmers were extravagant in making it. The yield was large and the cost of making it so great that the low prices made the money returned much less than was necessary to pay the expenses, with the result that the merchant, the banker, and the warehouseman had to carry over many notes and accounts.

"The year 1912 caught the farmer with an insufficient supply of feedstuff and a good many obligations. He was not in a position to plant food crops, for it seemed to him that it was necessary to plant cotton in order to pay running expenses and accumulated debts.

"At harvest time the cotton crop was both short and cheap, and we know what the depressed condition was all over Georgia last fall. At the start of this year credit was tight, the seasons were unfavorable and economy was the eternal whichword. The consequence now is that Georgia is in better shape, generally, than it has been since the fall of 1910.

Plant Small Acreage.

"If the farmers of Georgia this fall will plan their crops for 1914 to include small grain, hay, corn, hogs, some cattle and a small acreage in cotton, and if they will practice the most rigid economy this fall in buying for cash and next spring buying on credit, the result next year will be continued prosperity. On the other hand, if the farmers of Georgia are extravagant in the expenditure of the money they are receiving for their cotton and cotton seed, and if they become infatuated with the desire to expand and raise much more cotton next year, if business interests are lax with credit, the results next year will be disastrous."

Rock Springs Tract Is Sold for $25,000

Geo. M. Napier Purchases Acreage Which Will Be Subdivided—Several Other Sales Announced.

F. C. Everett, of the Everett & Everett Real Estate Co., has sold for T. Vickers, of the Chelsea Land Company, announced Saturday night the sale of a 5-acre tract, which adjoins acre tract of land on the Rock Springs road to George M. Napier for $25,000. The tract adjoins and overlooks Ansley Park.

E. C. Ripley, sales manager of the subdivision department of the Chelsea Land Company, will subdivide the tract into 50 lots and put them on the market next spring. Fifty lot salesmen will handle the proposition and Mr. Ripley expects to duplicate his success in Chelsea Heights, where he has sold 259 lots in four months.

Meldon Lane, of the Everett & Everett Agency, has sold to F. J. Mansenburg and M. O. Jackson a six-room bungalow on LaPrance street, Inman Park, for $5,500; a vacant lot in Rose Hill for $375. He also has sold to R. B. Bullock, for T. Stewart, three vacant lots at Rockmart for $1,000 each.

W. T. Clark, of the Everett & Everett Agency, has sold for Allen Rice to Mary Burns the property at Nos. 314-314-A Houston street, with vacant frontage on Calm street, for $4,400.

FLETCHER AND BARRETT SPEAKERS AT EXPOSITION

KNOXVILLE, Oct. 4.—Senator Duncan U. Fletcher, of Florida, president of the Southern Commercial Congress, and John Barrett, director of the Pan-American Union, spoke at the National Conservation Exposition to-day at the Pan-American celebration.

THANKS GERMAN JOURNAL FOR AID TO PANAMA FAIR

President of San Francisco Exposition Expresses His Gratitude for Special Edition.

The following letter is self-explanatory:

San Francisco, Cal., Sept. 24.—The Honorable Theodore Sutro, President and Editor German Journal, New York:

I learn with great pleasure that The German Journal is to publish in the city of Berlin a special edition devoted to the plans, purposes, motives and progress of the Panama-Pacific International Exposition. I believe that this is a matter which must interest the people of all nations, most emphatically the Germans, whose commercial initiation and energy and whose world grasp of conditions and events will combine in appreciation of the significance of this exposition.

The Panama-Pacific International Exposition will itself expedite the extension to the world of the benefits of the events it celebrates. it will demonstrate to all nations the potential value of the new markets made accessible by the Panama Canal. It will display to the nations of Europe the resources and products of the nations of the Pacific area and will itself be the great example of the influence of the canal in bringing all races and peoples into closer communion for the interchange of thought and products and to the furtherance of world-wide brotherhood and peace.

The plan and scope of the exposition are commensurate with the importance of the event and in many respects it will display to the visitor educational features, beauties and attractions surpassing any heretofore shown. I believe it will be necessary only to describe these to the German people to secure their appreciation and co-operation. It will be a serious disappointment to the people of the United States if at the gathering of nations Germany is not present.

CHARLES C. MOORE,

President Panama-Pacific International Exposition.

The special exhibition of The German Journal mentioned above was published in Berlin September 29, and contained all the features news and magazine sections of an up-to-date American newspaper, besides several sections devoted to the interests of the Panama-Pacific Exposition of 1915.

YOUNGEST SUNDAY SCHOOL SCHOLAR IN THE WORLD

SELMA, Oct. 4.—Selma has perhaps the youngest Sunday school scholar in the world. On Sunday morning last, when Superintendent J. L. Rhoades, of the Cahaba Heights Presbyterian school, reached his place, he found a note from Mr. and Mrs. J. S. O'Gwynne, members of the Sunday school, as follows:

"Dear Superintendent—Please enroll our daughter, Mary Elizabeth, six hours, as a member of the cradle roll." The name of the little miss was duly enrolled, and she is now a member of the Alabama Avenue Sunday school.

Atlanta Ad Men To Visit U. S. Prison

One Hundred Plan to Make Pilgrimage to Penitentiary Wednesday Afternoon.

Members of the Atlanta Ad Men's Club will make a special pilgrimage to the Federal prison Wednesday afternoon following a luncheon at the Hotel Ansley at 1 o'clock. Plans for both luncheon and pilgrimage were completed Saturday night, according to an announcement of Secretary Howard Geldert, who has the affair in charge.

The Ad Men will take automobiles and special trolley cars at 2 o'clock for the prison. Special arrangements have been made with Prison Superintendent Moyer for a thorough inspection of the penitentiary. Nearly a hundred men have signified their intention of making the trip.

NOSE AND HEAD STOPPED UP FROM COLD OR CATARRH, OPEN AT ONCE

My Cleansing, Healing Balm Instantly Clears Nose, Head and Throat—Stops Nasty Catarrhal Discharges. Dull Headache Goes.

Try "Ely's Cream Balm."

Get a small bottle anyway just to try it—Apply a little in the nostrils and instantly your clogged nose and stopped-up air passages of the head will open; you will breathe freely; dullness and headache disappear. By morning! the catarrh, cold-in-head or catarrhal sore throat will be gone.

End such misery now! Get the small bottle of "Ely's Cream Balm" at any drug store. This sweet, fragrant balm dissolves by the heat of the nostrils, penetrates and heals the inflamed, swollen membrane which lines the nose, head and throat; clears the air passages, stops nasty discharges and a feeling of cleansing, soothing relief comes immediately.

Don't Be awake to-night struggling for breath, with head stuffed, nostrils closed, hawking and blowing. Catarrh or a cold, with its running nose, foul mucus dropping into the throat, and raw dryness is distressing, but truly needless.

Put your faith—just once—in "Ely's Cream Balm," and your cold or catarrh will surely disappear.

$5 INDIGESTION?



Made Same Day

Why physic your stomach, when the cause of it is more than likely to be in your mouth?

LOOK FIRST TO YOUR TEETH

Nine times out of ten the trouble is there

DR. E. G. GRIFFIN'S

GATE CITY DENTAL ROOMS

24 1-2 Whitehall St. Phone M. 1708. Over Brown & Allen's

Gold Crowns $4.00 Bridge Work $4.00 Fillings 50c up

ORDER BY THE DOZEN

DR. VERDIER'S

LIVER EASE

After a thorough test a customer orders a case by telegraph.

The best proof of the value of anything is the increased and continued patronage of its customers.

Dr. VERDIER'S LIVER EASE is being ordered by the consumer in case lots for personal use, ordered by telegraph.

Suffolk, Va., Sept. 8, 1913.

LIVER EASE MEDICINE CO.,

Atlanta, Georgia:

Ship by express one dozen LIVER EASE, express collect.

J. R. MARBLE

DR. VERDIER'S LIVER EASE is the latest thing in a liver medicine to completely take the place of Calomel. It is not a chance prescription. Physicians of long standing in practice have given their best efforts to give you a medicine to act on the LIVER with pone of the disagreeable effects of Calomel.

We leave it to our customers to say whether we have succeeded or not. After a thorough test they recorder by telegraph. DR. VERDIER'S LIVER EASE in case lots. 50c at all drug stores. Fully guaranteed.

TRY IT! SAYS SAGE TEA DARKENS AND BEAUTIFIES FADED, GRAY HAIR

Mixed With Sulphur Makes Hair Soft and Luxuriant and Removes Dandruff.

The old-time mixture of Sage Tea and Sulphur for darkening gray, streaked and faded hair is coming in vogue here. Many have known downtown druggist. It was our grandmothers' treatment, and hundreds of women and men, too, are again using it to keep their hair a good, even color, which is quite sensible, as we are living in an age when a youthful appearance is of the greatest advantage.

Nowadays, though, we don't have the troublesome task of gathering the sage and the mussy mixing at home. All drug stores sell the ready-to-use product called "Wyeth's Sage and Sulphur Hair Remedy" for about 50 cents a bottle. It is the most popular because nobody can discover it has been applied. Simply dampen a sponge with "Wyeth's Sage and Sulphur" and draw it through your hair, taking one small strand at a time. By this to-night and by a few more applications it becomes soft, glossy and abundant, and after another application it is restored to its natural color.

What delights the ladies with Wyeth's Sage and Sulphur is that, besides beautifully darkening the hair they say it produces that soft, lustrer and appearance of abundance which is so attractive; besides, it removes dandruff, itching scalp and falling hair. Here, you gray-haired folks, get busy, look years younger.

BLACH'S BIRMINGHAM, ALA. BLACH'S

WRITE FOR FINE NEW CATALOG

MAIL ORDERS of $1 or More



DELIVERED FREE (When Cash With Order)

By BLACH'S

THIRD AVE. AT NINETEENTH ST. Birmingham

No losses, leakage by mail and getting bookkeeper collectors— } Briefly---Blach's sell only for cash---to everybody.

FOR MEN AND BOYS—

Clothing, Shoes, Hats and Furnishings.

FOR WOMEN—

Stockings, Mannish Shirts, Tailor-made Union Suits (new department).

The lines mentioned in this catalog are typical instances of why and how you save money because of this remarkable cash policy of Blach's on a "Fair and Square" profit basis. Most likely we've mentioned exactly what you want. But, if not, just say so and we'll send all information. And information is more Free than air.

Buying is such sweet pleasure, for the risk is absolutely ours

CASH is the Motive Power which made BLACH'S Prices so Low and Keeps them that way

THE PARCEL POST

practically takes our immense building with its 42,000 square feet of well-filled space and sets it and its splendid stocks right down in your front yard.

A NEW ART IN DRY CLEANING AND DYEING

LUCIUS C. ZACHARY Proprietor

Guarantee Dry Cleaning Works

286 WHITEHALL STREET

Express Paid One Way on Out-of-Town Work

BELL PHONE Main 287

All Work Perfect and Guaranteed

ATLANTA PHONE 3015-A

The hardest hitting and most accurate rifle for small game and target shooting.
Model 20, $11.50
Model 29, $8.50



Marlin

Pump Action
.22 Repeating Rifle

The deep Ballard target rifling is the reason—it develops maximum power and adds years to the rifle's life. *Ask us about Ballard rifling.*

Other equally important advantages, too, make the *Marlin* the most desirable of all repeating rifles.

Has fewer and stronger parts than any other repeater. Takes down easily; simple to clean; you can look through the barrel—it cleans from both ends.

Handles all .22 long, .22 short and .22 long rifle cartridges without adjustment. 15 shots at one loading. Model 20 with Full Magazine, 25 shots.

Solid Steel Top protects your face and eyes against injury from defective cartridges, from shells, powder and gases.

Side Ejection throws shells away to the side, never up across your line of sight.

Send 3c postage for gun catalog, showing all the *Marlin* Repeaters, Rifles and Shotguns.

The Marlin Firearms Co.
52 WILLOW ST. NEW HAVEN, CONN.

50c Brings This Rocker

Your Credit Is Good With Me

My Big Bargain Book FREE



30 DAYS' TRIAL

$4.95

This Big Comfy Rocker Made in My Elgin Factory

This is a sample of 3000 bargains. You save from 15 to 50% and secure better qualities than you find elsewhere. I sell everything to completely furnish your home, also diamonds, watches, jewelry, and numerous other articles on the most convenient monthly payment plan, which is simple and easy, no red tape, no collectors—satisfaction guaranteed.

Get the Big FREE BOOK Today

It shows 3000 bargains beautifully pictured and properly described. Many in natural colors. It tells all about my plan. A post card brings it to you FREE. Address

ARTHUR LEATH
Pres. and Gen'l Mgr.,
A. LEATH & CO.,
1315 Grove Ave., Elgin, Ill.

STOP THAT SQUEAK



with 3-in-One Oil. It will make door hinges work noiselessly. For longer wear and easier work use 3-in-One on your:

Sewing machine, typewriter, talking machine, ice cream freezer, bicycle, skates, music box, lawn mower, cream separators, clocks, locks, hinges, bolts, catches, pulleys, scales, scissors and everything else *around your home* that ever needs oiling.

3-in-One is a clear, light oil preparation that cuts out all dirt and never gums or cakes. It lubricates perfectly every action part and prevents wear. No grease; no acid.

3-in-One also cleans and polishes all wood and metal surfaces—absolutely prevents rust and tarnish, indoors and out.

FREE Write for generous *free* sample of 3-in-One, today. Give it a good hard test.

Sold everywhere in 3 size bottles: 10c (1 oz.), 25c (3 oz.), 50c (8 oz., ½ pint). Also in new patented Handy Oil Can containing 3½ ozs. of oil, 25c.

Library Slip with every bottle.

3-IN-ONE OIL CO.
42 KG Broadway New York City

I WILL MAKE YOU PROSPEROUS



If you are honest and ambitious write me today. No matter where you live or what your occupation, I will teach you the Real Estate business by mail; appoint you Special Representative of my Company in your town; start you in a profitable business of your own, and help you make big money at once.

Unusual opportunity for men without capital to become independent for life. Valuable Book and full particulars Free. Write today.

NATIONAL CO-OPERATIVE REALTY CO.
M-896 Marden Building
E. R. Marden, Prest. Washington, D. C.

Tell Me Your Foot Troubles



It will ease your Mind:
It will ease your Feet.
Enlarged Joints Reduced and Toes Straightened by
ACHFELDT'S (Patented)
"PERFECTION" TOE SPRING



Worn at night without inconvenience, with auxiliary appliances for day use. Sent on approval. Money refunded if not as represented.

Use My Improved Instep Arch Supporter for "Flat Foot" and broken-down instep. Send outline of foot.

Full particulars and advice free in plain sealed envelope.

M. ACHFELDT, Foot Specialist, Room 137, 163 West 23rd St., New York

AGENTS A BRAND NEW LIGHTER



Novel watch-shaped Lighter. Operated with one hand; gives an instantaneous light every time. No electricity, no battery, no wires, non-explosive; does away with matches. Lights your pipe, cigar, cigarette, gas jet, etc. Dandy thing for the end of your chain. Tremendous seller. Write quick for wholesale terms and prices.

A. H. Brandt Lighter Co., 148 Duane St., N. Y.

I Trust You Ten Days. Send No Money

$2 Hair Switch on Approval. Choice natural wavy or straight hair. Send lock of hair and I will mail a 22-inch, short stem, one human hair switch to match. A big bargain. Remit $2 in ten days or sell 3 and GET YOUR SWITCH FREE. Extra shades a little more. Enclose 5c postage. Write today for free beauty book of latest styles hair dressing, high grade switches, puffs, wigs, pompadours, and special bargains in Curlish Feathers. WOMEN AGENTS WANTED.

ANNA AYERS, Dept. B875, 220 S. State St., Chicago

STEM SET WATCH AND COWBOY FOB FREE



This American made, stem wind and stem set watch with beautiful engraved case, guaranteed five years, and this new Cowboy Watch Fob, given free for disposing of only 8 of our fine Art Pictures at 25c each, or chain instead of fob if you prefer. Send name and will send pictures at once. Remit $2 collected and for your trouble will send Watch and Fob or chain. A GREAT offer. Don't Miss It.

M. O. SEITZ, 10 A 114, CHICAGO

Quilt Patterns



Every Quilter should have our book of 450 designs, containing the prettiest, quaintest, scarcest, most grotesque patterns, from old log cabin to stars and perfect designs; also crazy stitches and Cat. All postpaid, for six 2 ct. stamps (or silver dime); 3 for 25c.

LADIES' ART CO.,
Block 127 St. Louis, Mo.

LADIES TO SEW at home for a large Phila. firm; good money; steady work; no canvassing; send stamped envelope for prices paid.

UNIVERSAL CO., Desk O, Walnut St., Phila., Pa.

BE A DETECTIVE

Earn from $150.00 to $300.00 per month; travel over the world. Write C. T. LUDWIG, 1280 Westover Building, KANSAS CITY, MO.

MONEY-MAKING FARMS 13 States, $10 to $50 an acre; live stock and tools often included to settle quickly. Big illustrated Catalogue No. 36 free.

E. A. STROUT FARM AGENCY, Sta. 1073, 47 W. 34th St., New York

BIRTH STONE RINGS FREE



14K Gold filled, guaranteed for 10 years, with stone for any month, $1.00 value to introduce our catalogue. Send 50c to cover cost of advertising and mailing. Send size.

EAGLE JEWELRY CO., Dept. 89, East Boston, Mass.

A Song of Sixpence

(*Continued from page 12*)

knows it." The poor lady seemed actually to believe that the Divine Being would, in some miraculous and inscrutable way, interest Himself personally in the matter of settling Emmy's bill for silk stockings and a grey tailor-made suit. Emmy did not argue the question. She had the clothes, the only real clothes she had ever had in her life. "They'll get paid for, somehow," she said, bravely, and fell to admiring the fit of her new skirt, as it bound tightly her gracious hips.

Now that Emmy had her new outfit, she feared to wear it. She knew instinctively what the other girls of her acquaintance would think. Such clothes, in her circle, could not be other than a badge of infamy, so they reposed safely in her closet, to be taken out and admired, tried on and taken off, without ever so much as passing the door. Easter came and went. The day was rainy, and Emmy went forth in her old blue serge and her $1.98 ties. Katie was in tears, because she could not wear her new etamine, but consoled herself with the thought that really stylish people no longer dressed up on Easter Sunday.

Katie's wedding was set for the first day of June. It was to be a quiet affair at home, with Dr. Culver, of the First Baptist Church, officiating. Mr. Moran had at last awakened to the importance of the occasion, whereby one of his offspring at least would be taken off his hands. He became almost genial, presented the bride-to-be with a massive looking brass bed which he got for $22.50 at Bernstein's Bargain Bazaar, and appeared on the scene, the day of the wedding, in high good humor, the result of a little advance celebration of the event which he had conducted in the back room of Rullman's saloon.

There were not many guests at the wedding, perhaps a score in all, members of the immediate families of the bride and groom, the intimate friends of Harvey and Katie, and a few others. The wedding party had gathered, the minister was clearing his throat and thumbing his book, but Emmy, who was to act as bridesmaid, was nowhere to be seen.

(*To be continued*)

The First Born

(*Continued from page 7*)

of bark. Then, carrying her offerings, and with the sick child in the hollow of her arm, she went up the cliff. The summit was bare and broken, running down into thorn bushes and thin grass. Lizards, green as emeralds, whisked among the stones. The Red-haired Woman squatted back on her heels. The liver was before her on a hot slab, and the little naked mite lay by her knees. Once her hand touched its feet, and they were cold. She bent upon herself and waited. Surely the light must do the thing she wanted. It was a large liver, and would taste well. How the Light was to come and eat it she did not know; but livers were a delicacy with the tribe, and no one would refuse such a present—Something rattled in the baby's throat, the tiny body gave a convulsive twitch, and there was a little soft sigh. The Red-haired Woman caught it fiercely up—her first-born child was dead!

With a terrible cry of robbed motherhood, she struck the breasts whose abundance had become a mockery, grovelling above the little body she had borne. When she lifted her face the Strong Man stood before her staring.

"My child! My child! My child!"

He understood, and pulled her arm that she might rise. Then he took up the liver carefully. The woman, following her man, looked back and back at what they were leaving. She hardly realized what it all meant yet. But once within the cave, she crept away from him to a corner, and crouched there, sobbing aloud. The Strong Man grunted and went out. When he came again, it was to throw down a trail of white-flowered creeper, laying hold of her shoulder, shaking it, and making guttural sounds. The Red-haired Woman looked up sideways. Very slowly she put out a hand, drew the creeper to her, and sniffed the scent of it. Then she twisted it about her brows and looked full at him. He clucked with his tongue in token of admiration, and, after that, they ate the liver together, the Strong Man feeding her with tender pieces as if she were an unclaimed girl and he a hunter with his eyes upon her. And the Red-haired Woman smiled upon him between the mouthfuls.

Billiards for Boys of Sixteen to Sixty



The "Baby Grand"

Cultivate "the play spirit"—it pays in *health* and *efficiency*. Play billiards or pocket-billiards *at home*—on the matchless "Baby Grand." Billiards is the finest of all indoor games for boys of sixteen to sixty.

Good exercise for body and brain. Relief from business *tension*. Pure, unadulterated *fun*, with just enough spice of *rivalry* to give *keen zest* to the game.

The Brunswick "BABY GRAND"

The Home Billiard Table de Luxe

These superb Billiard and Pocket-Billiard Tables are found in thousands of refined homes throughout the world. They are billiard tables for rooms of average size, on which *real billiards* can be played. Made of finest Mahogany, with classic inlay design. Fitted with genuine Vermont Slate Beds, covered with Imported Billiard Cloth; Baby Monarch Quick-Acting Cushions; Concealed Cue Rack and Accessory Drawer for entire playing equipment. The same accurate angles and scientific construction as Brunswick-Balke-Collender *regulation size* tables, which are used exclusively by the billiard experts of the world. Furnished as Carom Billiard Tables, Pocket-Billiard Tables or Combination Carom and Pocket-Billiard Tables. Sizes, 3x6, 3½x7, 4x8 feet.

Brunswick "Convertible" Billiard Tables

These ingenious tables make *any* room available for billiards—dining room, living room, library or den. Three styles—the Davenport-Billiard Table, the Dining-Billiard Table and the Library-Billiard Table. Equal in playing qualities to the "Baby Grand." When not in use for billiard playing, they serve as handsome, practical pieces of household furniture.

Over a Year to Pay

We sell Brunswick Home Billiard Tables *direct from factory* at very moderate prices and exceptionally easy terms.

Playing Outfit Free

with each table, including cues, balls, cue rack, markers, Book of Rules, "How to Play," etc., etc.

Free Color-Illustrated Book "Billiards—the Home Magnet"

This beautiful book describes and illustrates in actual colors the complete line of Brunswick Home Billiard and Pocket-Billiard Tables. Quotes lowest factory prices. Gives details of Easy Purchase Plan and much valuable information. Send the coupon for your copy today.

The Brunswick-Balke-Collender Co.
Dept. H L, 623-633 S. Wabash Ave., Chicag:

Gentlemen: Please send to the address below, your book, "Billiards—the Home Magnet."

Name .....
Address .....
Town ..... *State* .....

We Prepay Freight and Give 30 Days FREE Trial



5 Years To Pay

Guaranteed For 25 Years

No matter what kind of a piano you are thinking of buying you owe it to yourself first to get our wonderful 5-year-to-pay offer—most liberal ever made. We positively prove that we can and will save you

Save You From $100 to $175

We sell direct-from-factory-to-home at bed rock prices—no dealers' or middlemen's profits for you to pay. There is no better made, sweeter toned, handsomer or more durable piano on earth than the sweet-toned Schmoller & Mueller. Do not confuse it with the ordinary pianos turned out by machinery by the thousands to sell by "catalog houses." The superb Schmoller & Mueller is *built* by expert piano makers from the most carefully selected material obtainable.

25-Year Guarantee Backed By Over 1 MHlion Dollars Capital

Let us ship a Schmoller & Mueller piano to your home. Try it 30 days. If you keep it we give you 5 years to pay on easy terms of practically your own making. Mail coupon for big money saving plan and handsome Piano book; or ask for Player catalog if you are interested in Player Pianos.

Schmoller & Mueller Piano Co., Dept. AM310 Omaha, Nebr.
Send me your money-saving plan and catalog checked below.

NAME _____
ADDRESS _____
☐ Piano Catalog ☐ Player Piano Catalog

AGENTS $24 A WEEK

R. M. King Made $45 in 6 Days



15 IN ONE

Forged steel. Patented. Low priced. Sells to auto owners, farmers, mechanics in the shops and the home. Not sold in stores. No competition. Sales easy. Big profits. Ten-inch sample to workers. Write at once.

THOMAS TOOL CO., 9373 West St., Dayton, Ohio

MAKE MONEY BY MAIL

Start a Mail Order Business! We show you how to make 95c on every dollar order 30 big plans, all complete 10c.

Mail Dealers Wholesale House, Frank.in Bldg. Chicago

SITUATIONS WANTED—FEMALE.

THOROUGHLY experienced tailoress will go out by the day. Mrs. L. C. 262 Pulliam street.

COLORED girl desires position as cook or small family or maid in hotel; wages reasonable. Call at once. Address 22 Curtis street.

SITUATION WANTED—Two girls desire a good position as chambermaids or stenographers; can furnish best of references. Address Z 22, Constitution.

DRESSMAKING—DRESSMAKERS.

LADIES' Cash sewing, embroidering and pleating. Call Main 35-9-J.

MRS. Dressmaking, also ladies' and children's coats and wraps remodeled to suit. Phone ivy 2813.

MRS. Dressmaking at home. Children's dresses a specialty. Mrs. Carpenter, 23 Central street. Ivy 1344-L.

DRESSMAKING at 218 Howell street; do the lady with any kind of sewing.

SITUATIONS WANTED—MALE AND FEMALE.

YOUNG lady first-class housekeeper; can keep house. Ivy 3082.

BUSINESS OPPORTUNITIES.

WANTED IDEAS. Write for list of inventions wanted by manufacturers and prizes offered for inventions. Seven books sent free. Patent secured or fee refunded. Victor J. Evans & Co., Washington, D. C.

BEWARE of fake magazine agents. Send your orders to us. Barker Circulation, 23 Peters Street, Atlanta, Ga.

FINE sideline for country merchants, a good proposition. Barker Circulation, 23 Peters Street, Atlanta, Ga.

AGENTS WANTED—On every R. F. D. in the South. Write for terms. Barker Circulation, 23 Peters Street, Atlanta, Ga.

CALLER KING will make you think you are at the Pole Grounds. 7 Viaduct place.

AMERICAN MAGAZINE and Progressive Farmer, both one year only $1.65. Send for sample copies. Barker Circulation, 23 Peters St., Atlanta, Ga.

FOR SALE—Good paying drug business in a small town, about eight hundred inhabitants, in South Georgia, near Savannah; old, good side lines; cash business mostly; running expenses low; A. D. S. goods carried; selling on account of health; $1d ten thousand last month; reason for selling, poor health of owner; stock invoices about four thousand; terms on part. Don't answer if you only want business. This business will bear close inspection. Answer Frank, Address Pharmacy, care Sunday American.

BIG OPENING by the Big Caller King, the old reliable, at 7 Viaduct place.

WANTED—Partner in roofing business to double an investment by selling lease at once. Box 612, care Constitution.

WANTED—Young man to take interest and assume responsibility in paying high-class business. Give references. Manufacturer, care Georgian.

WRITE for catalogue of magazine and newspaper bargains. Clubs any combination. 23 Peters St., Atlanta, Ga.

CALLER KING will make you think you are at the Pole Grounds. 7 Viaduct place.

A HALF-INTEREST in an office business that will pay you to investigate; this business is without competition and a gold for successful operation is UNLIMITED. I have the proposition and only a few hundred dollars is required the initial steps. An investigation will convince you if you mean business. 58, care Georgian.

IVY ST. MEAT MARKET cheap. 12 Ivy st. Phone 1488.

BEWARE of fake magazine agents. Send your orders to us. Barker Circulation, 23 Peters street, Atlanta, Ga.

WANTED—Everybody who lives east of Rocky Mountains to subscribe at once for Los Angeles and Southern California Golden Anniversary Number of the Los Angeles Examiner, issued January 24 will give you the whole story. Mailed to any part of the United States or Mexico 15 cents a copy; $3 per thousand; postage paid. Address Los Angeles Examiner, Los Angeles, Cal.

BARBER SHOP for sale at Gainesville, Ga., on the best corner, in the best town; three chairs and all fixtures; will make terms easy. Ring Mr. Hall, Main 4-2-J.

CONFIDENTIAL partner wanted, and hold position in profitable manufacturing enterprise, who can give small part of his or her time. Quick Snap, care Georgian.

FOR SALE—Stock of general merchandise; real estate considered. J. W. Taylor, Gall, Oglethorpe, Ga. Phone West 124-J.

CALLER KING will make you think you are at the Pole Grounds. 7 Viaduct place.

PEACHTREE INN STEAM HEAT

AMERICAN, $7.50 week up.
EUROPEAN, $3.00 per week up.
40 Rooms; private baths.
TUMBLE BATH every day.
291 PEACHTREE ST. Phone Ivy 3129.

LIVERY business for sale at end of new railroad; seven head horses, new vehicles, equipments; books open for investigation; will bear close scrutiny; this is the only stable in town. Big pay right from bulls each week. Good reason for family for right man. Call or address H. J. Williams, Helen, Ga. Phone White Plains.

BOARDING HOUSE, $350.00; 9 rooms, nicely furnished, everything convenient; just off West Peachtree. Address J. Box 230 care Georgian.

BUY A HOME for fifteen or twenty dollars per month; will build cottage and lot for the within 5-cent fare belt, and sell to retail the wage-earner just like rent only fifteen to twenty-five dollars first payment. Address Acme, care Georgian.

CALLER KING will make you think you are at the Pole Grounds. 7 Viaduct place.

FOR SALE—On account of bad health, a complete shop for repairing and upholstering furniture and with machinery; for said shop; will sell or trade for land in live town of 20,000 and capable of making showcases, store fixtures, etc. Party with small amount money can secure a good money-maker if able to give attention to same. Address at once Box 858, care Georgian.

FOR SALE—Soda, cigar and candy business, 24-syrup fountain; also bar, chairs, carbonator, counters, ice cream outfit and everything necessary for a rolling good business. Owner going in other lines. Address Box 256, Eufaula, Ala.

WANTED—To buy a small rental or insurance business or account. Give particulars. A. B. C., Box 85, care Georgian.

YOUNG and prosperous manufacturing corporation desires $5,000 additional capital (with or without services) for enlarging capacity and expanding territory. No speculation. Full investigation invited. Young man preferred. Address P. O. Box 714, Augusta, Ga.

CALLER KING will make you think you are at the Pole Grounds. 7 Viaduct place.

WANTED—Party with $2,000 and services. Opportunity to double money. Address Opportunity, Box 455, Georgia.

MONEY TO LOAN.

FARM LOANS PLACED in any amount on improved farm lands in Georgia. The Southern Mortgage Company, Gould Building.

WE HAVE plenty of money to lend at lowest rates on Atlanta and nearby property, either for straight or monthly payment plan. Also for purchasing purchase money notes. Foster & Robson, 11 Edgewood Avenue.

SPECIAL HOME FUNDS TO LEND, any amount; 6 per cent. Write or see S. W. Carson, 24 South Broad street.

CONTINUED IN NEXT COLUMN.

MONEY TO LOAN.

MORTGAGE LOANS IN ANY AMOUNT ON DESIRABLE PROPERTY. SEE L. H. ROBERTS, EDGAR DUNLAP BUILDING.

INSURANCE AGENCY. 202 CANDLER BLDG.

LOANS $25.00 AND UP.

On Furniture, Pianos, or on Endorsed Notes.

WE ARE a new company, organized for the purpose of making money to worthy men and ladies keeping house, at the lowest possible rate of interest. We positively make no charges for commissions, drafting papers or for so-called charges, but only ask you to pay the rate prescribed by the laws of the State. Our easy payment plan allows you to pay us back to suit your income. We also protect you from publicity, and extend every courtesy to make the carrying of a loan satisfactory to you in every respect.

GUARANTEE LOAN CO.,
Room 318 Atlanta National Bank Bldg., Bell Phone Main 440.

MONEY FOR SALARIED PEOPLE AND others upon their own names; cheap rates, easy payments. Confidential. Scott & Co., 320 Austell Bldg Building.

MONEY WANTED.

I WANT TO BORROW $800 on a 40-acre farm three miles from Smyrna, Ga., that is worth $3,000; will pay 8 per cent interest. Prefer to deal with owner. Address Owner, 407 Edgewood Ave., Atlanta, Ga.

WANTED—To borrow about $250. Would give as security about $1,000 worth of good unincumbered lots. Address S. D. Y., care Georgian.

WANTED—TO BORROW $2,000 FOR FIVE YEARS. WILL GIVE FIRST MORTGAGE ON HOUSE AND LOT VALUED AT $2,000 AND ON TELEPHONE SYSTEM WORTH $3,500. PROPERTY UNINCUMBERED; LOCATED IN GOOD TOWN. CAN FURNISH BEST OF REFERENCES AS TO ABILITY OF BUSINESS TELEPHONE EXCHANGE OWNER, CARE GEORGIAN.

WE LOAN other people's money on first mortgage Atlanta real estate. Why not let us lend yours at 6, 7 and 8 per cent? Call on R. H. Moore, 116 Lofts Candler Bldg. Bell phone Ivy 4078; Atlanta 2482.

WANTED—$10,000 first mortgage notes in annual series; would consider second mortgage notes of first-edge. Ready Money, Box 10, care Georgian.

ESTABLISHED 1888.

6%—WE WILL PAY—6%
ON SAVINGS

In Sums of $500 and over.
THE MERCHANTS AND MECHANICS BANKING AND LOAN CO.,
Grant Building. Phone Ivy 6241.

Cash Capital $120,000.

Thos. J. Wesley, Cashier.
B. M. Grant, President.

ROOMS AND BOARD.

COMFORT for young men; good board; nicely first-class board, can secure room in private family in Inman Park. Call Ivy 3359-J.

FURNISHED room, with or without board; beautiful North Side apartment; all conveniences; gentlemen preferred; terms reasonable. Phone Ivy 847-J.

ATTRACTIVE rooms with board; furnace heat; ideal location. 75 West Peachtree. Ivy 1449-J.

WELL-KEPT rooms with good table board; Mountain View Boarding House, 21 Forrest avenue. Ivy 1898.

ONE or TWO NICE rooms, with board for two young men or couples; also table boarders. 18 Fairlie.

NICE, large room, with nicely prepared board for three or four young ladies or gentlemen, at 84 per week. 123 Capitol avenue.

NICELY furnished room, with or without board, in private home; hot and cold water; Ivy district; all conveniences; only eight minutes from Terminus Station; good car service. Call at No. 30 Lucile avenue or phone West 482-L.

HOTEL PASADENA.

FULL, hot room for few more. Best table board in the city. 140 Houston street. Ivy 5621-J.

WEST PEACHTREE residence; large front room; hot water; also single room; steam heat; best location; good table board. Ivy 1959-L.

WANTED—Roommate for young lady; table board; references required. 422 Peachtree. Ivy 4562.

GENTLEMEN—Large room, electric lights, shower bath. Serve breakfast and dinner, if gentlemen. 55 West Harris. Ivy 6276-J.

WANTED—Couple or two boys for large, airy bedroom; board optional; convenient; steam heat. 18 West North avenue. Ivy 6276-J.

CAN accommodate several young men; table boarders, $6 per week. Ivy 1132.

FURNISHED or unfurnished rooms, with excellent board. 184 Capitol ave. Main 3482.

NICE ROOMS and table board; reasonable. Phone Ivy 6664.

ROOM and board; choice location, two blocks Georgian Terrace; conveniences; young man preferred. Ivy 2507-J.

WANTED—Boarders at 97 Capitol Square; beautiful location and very near in. References required.

FIRST-CLASS BOARD for couples, ladies or gentlemen. 55 West Harris. Ivy 7799-J.

WANTED—Couple to board in private home. Beautifully furnished front room with all modern conveniences. 221 Sycamore street, Decatur. Phone Decatur 652.

WANTED—Couple for room with board in Inman Park home. Apply 359 Euclid avenue. Phone Ivy 6484.

LARGE room, all conveniences, with board; will build cottage and lot for car line within 5-cent fare belt, and sell to retail the wage-earner just like rent only fifteen to twenty-five dollars first payment. Address Acme, care Georgian.

CALLER KING will make you think you are at the Pole Grounds. 7 Viaduct place.

FOR SALE—On account of bad health, a complete shop for repairing and upholstering furniture and with machinery; for said shop; will sell or trade for land in live town of 20,000 and capable of making showcases, store fixtures, etc. Party with small amount money can secure a good money-maker if able to give attention to same. Address at once Box 858, care Georgian.

FOR SALE—Soda, cigar and candy business, 24-syrup fountain; also bar, chairs, carbonator, counters, ice cream outfit and everything necessary for a rolling good business. Owner going in other lines. Address Box 256, Eufaula, Ala.

WANTED—To buy a small rental or insurance business or account. Give particulars. A. B. C., Box 85, care Georgian.

YOUNG and prosperous manufacturing corporation desires $5,000 additional capital (with or without services) for enlarging capacity and expanding territory. No speculation. Full investigation invited. Young man preferred. Address P. O. Box 714, Augusta, Ga.

CALLER KING will make you think you are at the Pole Grounds. 7 Viaduct place.

WANTED—Party with $2,000 and services. Opportunity to double money. Address Opportunity, Box 455, Georgia.

ROOMS AND BOARD.

NICE ROOMS and table board; reasonable; first-class location. 52 Cooper St. M. 182-J.

NICE room and board; excellent table board; close in. 52 Cooper St. M. 182-J.

NICE room and board; reasonable. 38 Garnett street. Phone Main 3588-J.

BRIGHT, sunny room, good table, in private home; for other boarders; furnace heat. Phone Ivy 7491-J.

NICE front room and board for couples or gentlemen. 10 Bedford place. Ivy 6276-J.

WANTED—Separate room and board at reasonable rates for myself and daughter in private home or respectable boarding house near car line. State location and price in answering. Refer ences in exchange. J. M. Westbrooks, 107 Ivy street.

TWO GENTLEMEN or couple to board in private home; North Side; modern conveniences. References. Ivy 4455.

A COUPLE wanted to room and board in private West Peachtree home; room heat; private bath; every convenience. Phone Ivy 6282.

WANTED—Couple or two young men for large, well room, breakfast and supper; modern conveniences. 11 Cooper.

WANTED—Young men boarders; refined, desirable; all improvements. Well cooled, well served meals. 90 Car line. Apply 11 Howard avenue, Decatur.

EXCELLENT meals, nicely furnished rooms; steam heat; convenient. 26 Capitol Ave.

NICE, well ventilated rooms, good table, in walking distance of center. Main 1151-J. 38 Washington street.

NORTH SIDE, private home, would like to rent two couples for the winter. Ivy 5942-J.

NICE ROOM and board at 299 Whitehall street.

NICELY furnished rooms and excellent table board; M. 446-J. 60 Washington; just seven blocks from Capitol.

ATTRACTIVE rooms with board; furnace heat; ideal location. 75 West Peachtree. Ivy 1449-J.

ROOM AND board for four nice ladies; private family; every convenience; $5 per week. 519 Crew street. Main 348-J.

HOTEL PASADENA.

NICE ROOMS and extra good table board, Ivy 5621-J. 140 Houston street.

FRONT ROOMS, running water, furnace heat; large porch; fine location, between the Peachtrees. 28 and 32 North Pryor. Ivy 4402-J.

220 Peachtree Street, The Wilton

ROOMS and board; modern conveniences; splendid table; family style; prompt service; reasonable rates. Miss Bivins. Ivy 4402.

ROOM AND BOARD for young man; steam-heated home. Ponce DeLeon ave. Ivy 4528.

BEST MEALS IN TOWN. $5 WEEK; ROOM AND MEALS, $7. 197 SOUTH PRYOR. CALL MAIN 5043.

YOUNG men boarders; also table boarders. 143 W. Peachtree. Ivy 1543-J.

BOARD in a nice refined home on Ponce DeLeon avenue, three or four young men preferred. All conveniences; steam heat. Ivy 7545-J.

TABLE board. 70 Wilton, 220 Peachtree St.; new management; in business centre. Ivy 1125-L.

TABLE BOARD. BEST SOUTHERN COOKING, $5.00 PER WEEK. MEALS SENT OUT 50c EACH. 477 PEACHTREE STREET, TWO BLOCKS FROM GEORGIAN TERRACE. IVY 7010.

LISTEN! Extra nice rooms, with board; home 398 S. Pryor. M. 2456L.

The American Plan.

Leland Hotel

Excellent table. 20 meals tickets $5.00. Good place solicitors.

TABLE BOARD CLOSE IN. 85 LUCKIE ST. IVY 3150.

TABLE BOARD CLOSE IN. 53 WALTON. ATL. 3326.

THE FORSYTH HOTEL

COMFORTABLE rooms, 50c up. Special rate per week. Nice meals, 25c. 50½ South Forsyth street.

Believue Inn 57 E. Third St. Main 1961.

Nicely furnished single or double rooms, steam heated, with or without meals. Table board. House newly furnished; rooms and board; rates reasonable. 178 E. Fair st.

87 EAST NORTH AVENUE.

NICELY FURNISHED rooms with all conveniences. Ivy 3233-J.

TABLE BOARD, CLOSE IN, CHEAP. 67 LUCKIE ST.

HOTELS.

SUITE PATH HOTEL and Mineral Baths; rates, $1 per week. Ivy 1132. Booklet free. White Path Hotel Co., Manager, Hapeville, White Path, Ga. 8-1-8

HOTEL WILLIAMS CAFE, Atlanta, Ga., opens Saturday, October 4. Now is your time to get rid of everything to eat, cooked by an experienced cook, served by experienced waiters, and under the management of Mr. W. R. Tucker, many years with Jarnagin's Restaurant, Atlanta, who is widely known as being the most popular and up-to-date restaurant in the South. Come to Hotel Williams. (Remember, too, it's popular prices.)

Stag Hotel 7 Walton St. Rates, $1 per day. Hot and cold water in every room; shower and plain baths.

CHOP SUEY

ALL KINDS of American and Chinese dishes. 117½ Alabama street. Hoey M. Yow, prop.

FURNISHED ROOMS FOR RENT.

LARGE, nice furnished room, close in at 178 Ivy. Ivy 6222-J.

DELIGHTFUL front room; all conveniences; private family; reasonable. Apply Apt. 1, The Wellington. Ivy 5982.

STEAM-HEATED front room, suitable for two young men; private family; hot bath; excellent meals. Ivy 1294-J.

NICE front room; furnished; steam-heated home; bath; adjoining; two gentlemen; Private home; 241 St. Charles avenue. Ivy 7727-J.

LARGE, nicely furnished room; private bath; private home; bath; reasonable; $1 East North avenue. Phone Ivy 4630-J.

FURNISHED rooms, all conveniences, suit or single gentlemen. 72 Spring street.

NICELY furnished front room with board; walking distance. 405 Spring street.

COLLEGE STUDENTS.

LARGE, bright, comfortably furnished rooms, with best board; reasonable; convenient to every college. Terms very reasonable. 226 Ivy street.

IVY HOTEL, 39 IVY STREET

AMERICAN PLAN, $1.25 DAY. Special rates by week.

LOVELY front room for gentlemen or couple, good home cooking, with privilege of home-made butter and milk. Spring street, near Third. Phone Ivy 6613.

ROOM AND BOARD for about two; conveniences; private family; close to; reasonable. 256 Houston street. Ivy 2782-L.

ROOMS with good table board, close in; two blocks of Candler Building. Reasonable rates. 21 East Cain street.

GOOD table board, close in. Reasonable rooms near by. 256 Capitol avenue. Main 2931-L.

PEACHTREE INN STEAM HEAT

AMERICAN, $7.50 week up.
EUROPEAN, $3.00 per week up.
40 Rooms; private baths.
TUMBLE BATH every day.
291 PEACHTREE ST. Phone Ivy 3129.

CONTINUED IN NEXT COLUMN.

FURNISHED ROOMS FOR RENT.

ONE furnished room in Candler Building, Apartment No. 2, corner Houston and Ivy streets. Ivy 4564.

BEAUTIFULLY furnished room; heat; electric bath; private family; gentlemen only. Ivy 3486-J.

FOR RENT large nicely furnished front room; steam heat; electric lights; Ivy street, Apartment 1.

ONE furnished room in College Park; meals convenient. East Point 311-L.

FURNISHED front room; close in; conveniences. 85 West Harris. Ivy 1934.

COMFORTABLE, well furnished room, adjoining bath; in private steam-heated apartment; North Side; gentlemen only. Ivy 6282.

TWO or three lovely front rooms, furnished complete for housekeeping; very cheap to permanent party; all conveniences. 296 Washington.

FOR RENT—To young men, large, nicely furnished, well ventilated first floor front room; private family; North Side; nurse preferred. Call Ivy 3570-J.

EXTRA large front room for two or four; electricity, bath, phone. 62 Williams, near Baker. Ivy 6281.

FURNACE-HEATED room for couple or two young men with private family; board if desired. 2 Phone Ivy 2809-J.

TWO OR THREE beautifully furnished rooms, newly papered; electricity; sink and phone; very reasonable. 34 Whitehall street.

TWO beautiful connecting front rooms, modern; bathroom adjoining; newly furnished with mahogany furniture; private family; North Side; near business center. 221 Courtland street.

STEAM HEATED.

TWO beautifully furnished rooms in new brick apartment house on Peachtree cars; large front room; $17 per month; $10 per month. 252 Ivy. Brick apartments.

TWO nicely furnished large, bright room; close in; all conveniences. 206 Ivy street.

ONE ROOM, private family, to ladies; warm with light, hot water. Ivy 2309-J.

LARGE front room, suitable for two gentlemen. Apply four Wellington Apts.

LARGE steam-heated room in apartment; walking distance. 14 East Fourth; apartment 2.

FOR GENTLEMEN or refined couple, furnished room in beautiful North Side apartment; private bath. Phone Ivy 6276.

ONE steam-heated room, close in, hot and cold water and electric lights. 11 Forrest; call Ivy 3144.

ONE steam-heated room, close in, hot and cold water and electric lights. Apartment 3. Ivy 6782.

TWO steam-heated rooms, close in, suitable for one or two gentlemen. 25 Porter Place. Apply Ivy 1294-J.

NICELY furnished clean rooms for sleeping or housekeeping; close in. Phone Atlanta 2813.

NEWLY furnished room in private home. 185 Washington street.

ONE furnished or unfurnished North Side flat. Ivy 5824.

NICELY furnished room, furnace heat; connected with private bath, private entrance, suitable for one or two; private family. 74 Forrest avenue. Ivy 7545-J.

ONE nicely furnished front bedroom; electric lights; steam heated; private family; close in. Phone Ivy 2844-J. $12 per month.

LARGE front room in College Park; meals convenient. East Point 311-L.

A DESIRABLE front room; all conveniences; close in; North Side. Ivy 7545-J.

WANTED—Roommate for young man; all conveniences. Ivy 7828.

FURNISHED room; steam heat, electric lights; with private family; near in. Call Ivy 2677-J.

FURNISHED housekeeping rooms, $2.75 week; 51 Hood St., near Whitehall car. Ivy 2778-J.

TO COUPLE, furnished rooms, board; with owner; 251 Ivy. Ivy 1125-L.

NICELY furnished room in private family; 35 per week; bath; phone. Apply 58-½ Crew St. Phone M. 1174-J.

FOR RENT—One or two nicely furnished connecting rooms; steam heat; fine heat, electric lights, hot and cold water; 125 Lucile avenue. Phone West 482.

STEAM-HEATED furnished rooms for light housekeeping. 4 Whitehall street. 30c Murphy Apt. D.

ONE nicely furnished front room; good location. Ivy 3233-J.

FOR GENTLEMAN—Delightful room; bright board, on Myrtle street, near Ponce DeLeon avenues. Private garage. Phone Ivy 1496.

SOUTH FORSYTH HOTEL

COMFORTABLE rooms, 50c up. Special rate per week. Nice meals, 25c. 50½ South Forsyth street.

Believue Inn 57 E. Third St. Main 1961.

Nicely furnished single or double rooms, steam heated, with or without meals. Table board. House newly furnished; rooms and board; rates reasonable. 178 E. Fair st.

87 EAST NORTH AVENUE.

NICELY FURNISHED rooms with all conveniences. Ivy 3233-J.

TABLE BOARD, CLOSE IN, CHEAP. 67 LUCKIE ST.

HOTELS.

SUITE PATH HOTEL and Mineral Baths; rates, $6 per week. Ivy 1132. Booklet free. White Path Hotel Co., Manager, Hapeville, White Path, Ga. 8-1-8

HOTEL WILLIAMS CAFE, Atlanta, Ga., opens Saturday, October 4. Now is your time to get rid of everything to eat, cooked by an experienced cook, served by experienced waiters, and under the management of Mr. W. R. Tucker, many years with Jarnagin's Restaurant, Atlanta, who is widely known as being the most popular and up-to-date restaurant in the South. Come to Hotel Williams. (Remember, too, it's popular prices.)

CHOP SUEY

ALL KINDS of American and Chinese dishes. 117½ Alabama street. Hoey M. Yow, prop.

FURNISHED ROOMS FOR RENT.

LARGE, nice furnished room, close in at 178 Ivy. Ivy 6222-J.

DELIGHTFUL front room; all conveniences; private family; reasonable. Apply Apt. 1, The Wellington. Ivy 5982.

STEAM-HEATED front room, suitable for two young men; private family; hot bath; excellent meals. Ivy 1294-J.

NICE front room; furnished; steam-heated home; bath; adjoining; two gentlemen; Private home; 241 St. Charles avenue. Ivy 7727-J.

LARGE, nice furnished room; private bath; private home; bath; reasonable; $1 East North avenue. Phone Ivy 4630-J.

FURNISHED rooms, all conveniences, suit or single gentlemen. 72 Spring street.

NICELY furnished front room with board; walking distance. 405 Spring street.

COLLEGE STUDENTS.

LARGE, bright, comfortably furnished rooms, with best board; reasonable; convenient to every college. Terms very reasonable. 226 Ivy street.

IVY HOTEL, 39 IVY STREET

AMERICAN PLAN, $1.25 DAY. Special rates by week.

LOVELY front room for gentlemen or couple, good home cooking, with privilege of home-made butter and milk. Spring street, near Third. Phone Ivy 6613.

ROOM AND BOARD for about two; conveniences; private family; close to; reasonable. 256 Houston street. Ivy 2782-L.

ROOMS with good table board, close in; two blocks of Candler Building. Reasonable rates. 21 East Cain street.

GOOD table board, close in. Reasonable rooms near by. 256 Capitol avenue. Main 2931-L.

PEACHTREE INN STEAM HEAT

AMERICAN, $7.50 week up.
EUROPEAN, $3.00 per week up.
40 Rooms; private baths.
TUMBLE BATH every day.
291 PEACHTREE ST. Phone Ivy 3129.

CONTINUED IN NEXT COLUMN.

FURNISHED ROOMS FOR RENT.

LARGE large nicely furnished front room; all conveniences; young men. Conveniences. 238 Washington street.

LARGE, nicely furnished room, all conveniences; first floor. 231 Capitol avenue.

THE PICKWICK.

NEW TEN-STORY AND FIREPROOF. Steam-heated rooms, with connecting baths; convenient shower baths on each floor.

77 FAIRLIE STREET.
NEXT CARNEGIE LIBRARY.

ONE LARGE furnished room. 238 South Pryor. Main 4074-L.

EITHER one or two large rooms; hot water, etc.; reasonable; reference. 127 Ivy. Ivy 4280.

HANDSOMELY furnished room; choice location; every convenience; private home. 12 Ponce DeLeon Ave, fronting the Georgian Terrace Hotel. Bell phone Ivy 1412-J.

ONE large, nicely furnished front room; all conveniences; North Side; North Side; nurse preferred. Call Ivy 3570-J.

EXTRA large front room for two or four; electricity, bath, phone. 62 Williams, near Baker. Ivy 6281.

FURNACE-HEATED room for couple or two young men with private family; board if desired. 2 Phone Ivy 2809-J.

TWO OR THREE beautifully furnished rooms, newly papered; electricity; sink and phone; very reasonable. 34 Whitehall street.

TWO beautiful connecting front rooms, modern; bathroom adjoining; newly furnished with mahogany furniture; private family; North Side; near business center. 221 Courtland street.

STEAM HEATED.

TWO beautifully furnished rooms in new brick apartment house on Peachtree cars; large front room; $17 per month; $10 per month. 252 Ivy. Brick apartments.

TWO nicely furnished large, bright room; close in; all conveniences. 206 Ivy street.

ONE ROOM, private family, to ladies; warm with light, hot water. Ivy 2309-J.

LARGE front room, suitable for two gentlemen. Apply four Wellington Apts.

LARGE steam-heated room in apartment; walking distance. 14 East Fourth; apartment 2.

FOR GENTLEMEN or refined couple, furnished room in beautiful North Side apartment; private bath. Phone Ivy 6276.

ONE steam-heated room, close in, hot and cold water and electric lights. 11 Forrest; call Ivy 3144.

ONE steam-heated room, close in, hot and cold water and electric lights. Apartment 3. Ivy 6782.

TWO steam-heated rooms, close in, suitable for one or two gentlemen. 25 Porter Place. Apply Ivy 1294-J.

NICELY furnished clean rooms for sleeping or housekeeping; close in. Phone Atlanta 2813.

NEWLY furnished room in private home. 185 Washington street.

ONE furnished or unfurnished North Side flat. Ivy 5824.

NICELY furnished room, furnace heat; connected with private bath, private entrance, suitable for one or two; private family. 74 Forrest avenue. Ivy 7545-J.

ONE nicely furnished front bedroom; electric lights; steam heated; private family; close in. Phone Ivy 2844-J. $12 per month.

LARGE front room in College Park; meals convenient. East Point 311-L.

A DESIRABLE front room; all conveniences; close in; North Side. Ivy 7545-J.

WANTED—Roommate for young man; all conveniences. Ivy 7828.

FURNISHED room; steam heat, electric lights; with private family; near in. Call Ivy 2677-J.

FURNISHED housekeeping rooms, $2.75 week; 51 Hood St., near Whitehall car. Ivy 2778-J.

TO COUPLE, furnished rooms, board; with owner; 251 Ivy. Ivy 1125-L.

NICELY furnished room in private family; 35 per week; bath; phone. Apply 58-½ Crew St. Phone M. 1174-J.

FOR RENT—One or two nicely furnished connecting rooms; steam heat; fine heat, electric lights, hot and cold water; 125 Lucile avenue. Phone West 482.

STEAM-HEATED furnished rooms for light housekeeping. 4 Whitehall street. 30c Murphy Apt. D.

ONE nicely furnished front room; good location. Ivy 3233-J.

FOR GENTLEMAN—Delightful room; bright board, on Myrtle street, near Ponce DeLeon avenues. Private garage. Phone Ivy 1496.

SOUTH FORSYTH HOTEL

COMFORTABLE rooms, 50c up. Special rate per week. Nice meals, 25c. 50½ South Forsyth street.

Believue Inn 57 E. Third St. Main 1961.

Nicely furnished single or double rooms, steam heated, with or without meals. Table board. House newly furnished; rooms and board; rates reasonable. 178 E. Fair st.

87 EAST NORTH AVENUE.

NICELY FURNISHED rooms with all conveniences. Ivy 3233-J.

TABLE BOARD, CLOSE IN, CHEAP. 67 LUCKIE ST.

HOTELS.

SUITE PATH HOTEL and Mineral Baths; rates, $6 per week. Ivy 1132. Booklet free. White Path Hotel Co., Manager, Hapeville, White Path, Ga. 8-1-8

HOTEL WILLIAMS CAFE, Atlanta, Ga., opens Saturday, October 4. Now is your time to get rid of everything to eat, cooked by an experienced cook, served by experienced waiters, and under the management of Mr. W. R. Tucker, many years with Jarnagin's Restaurant, Atlanta, who is widely known as being the most popular and up-to-date restaurant in the South. Come to Hotel Williams. (Remember, too, it's popular prices.)

CHOP SUEY

ALL KINDS of American and Chinese dishes. 117½ Alabama street. Hoey M. Yow, prop.

FURNISHED ROOMS FOR RENT.

LARGE, nice furnished room, close in at 178 Ivy. Ivy 6222-J.

DELIGHTFUL front room; all conveniences; private family; reasonable. Apply Apt. 1, The Wellington. Ivy 5982.

STEAM-HEATED front room, suitable for two young men; private family; hot bath; excellent meals. Ivy 1294-J.

NICE front room; furnished; steam-heated home; bath; adjoining; two gentlemen; Private home; 241 St. Charles avenue. Ivy 7727-J.

LARGE, nice furnished room; private bath; private home; bath; reasonable; $1 East North avenue. Phone Ivy 4630-J.

FURNISHED rooms, all conveniences, suit or single gentlemen. 72 Spring street.

NICELY furnished front room with board; walking distance. 405 Spring street.

COLLEGE STUDENTS.

LARGE, bright, comfortably furnished rooms, with best board; reasonable; convenient to every college. Terms very reasonable. 226 Ivy street.

IVY HOTEL, 39 IVY STREET

AMERICAN PLAN, $1.25 DAY. Special rates by week.

LOVELY front room for gentlemen or couple, good home cooking, with privilege of home-made butter and milk. Spring street, near Third. Phone Ivy 6613.

ROOM AND BOARD for about two; conveniences; private family; close to; reasonable. 256 Houston street. Ivy 2782-L.

ROOMS with good table board, close in; two blocks of Candler Building. Reasonable rates. 21 East Cain street.

GOOD table board, close in. Reasonable rooms near by. 256 Capitol avenue. Main 2931-L.

PEACHTREE INN STEAM HEAT

AMERICAN, $7.50 week up.
EUROPEAN, $3.00 per week up.
40 Rooms; private baths.
TUMBLE BATH every day.
291 PEACHTREE ST. Phone Ivy 3129.

CONTINUED IN NEXT COLUMN.

FURNISHED ROOMS FOR RENT.

LARGE large nicely furnished front room; all conveniences; young men. Conveniences. 238 Washington street.

LARGE, nicely furnished room, all conveniences; first floor. 231 Capitol avenue.

THE PICKWICK.

NEW TEN-STORY AND FIREPROOF. Steam-heated rooms, with connecting baths; convenient shower baths on each floor.

77 FAIRLIE STREET.
NEXT CARNEGIE LIBRARY.

ONE LARGE furnished room. 238 South Pryor. Main 4074-L.

EITHER one or two large rooms; hot water, etc.; reasonable; reference. 127 Ivy. Ivy 4280.

HANDSOMELY furnished room; choice location; every convenience; private home. 12 Ponce DeLeon Ave, fronting the Georgian Terrace Hotel. Bell phone Ivy 1412-J.

ONE large, nicely furnished front room; all conveniences; North Side; nurse preferred. Call Ivy 3570-J.

EXTRA large front room for two or four; electricity, bath, phone. 62 Williams, near Baker. Ivy 6281.

FURNACE-HEATED room for couple or two young men with private family; board if desired. 2 Phone Ivy 2809-J.

TWO OR THREE beautifully furnished rooms, newly papered; electricity; sink and phone; very reasonable. 34 Whitehall street.

TWO beautiful connecting front rooms, modern; bathroom adjoining; newly furnished with mahogany furniture; private family; North Side; near business center. 221 Courtland street.

STEAM HEATED.

TWO beautifully furnished rooms in new brick apartment house on Peachtree cars; large front room; $17 per month; $10 per month. 252 Ivy. Brick apartments.

TWO nicely furnished large, bright room; close in; all conveniences. 206 Ivy street.

ONE ROOM, private family, to ladies; warm with light, hot water. Ivy 2309-J.

LARGE front room, suitable for two gentlemen. Apply four Wellington Apts.

LARGE steam-heated room in apartment; walking distance. 14 East Fourth; apartment 2.

FOR GENTLEMEN or refined couple, furnished room in beautiful North Side apartment; private bath. Phone Ivy 6276.

ONE steam-heated room, close in, hot and cold water and electric lights. 11 Forrest; call Ivy 3144.

ONE steam-heated room, close in, hot and cold water and electric lights. Apartment 3. Ivy 6782.

TWO steam-heated rooms, close in, suitable for one or two gentlemen. 25 Porter Place. Apply Ivy 1294-J.

NICELY furnished clean rooms for sleeping or housekeeping; close in. Phone Atlanta 2813.

NEWLY furnished room in private home. 185 Washington street.

ONE furnished or unfurnished North Side flat. Ivy 5824.

NICELY furnished room, furnace heat; connected with private bath, private entrance, suitable for one or two; private family. 74 Forrest avenue. Ivy 7545-J.

ONE nicely furnished front bedroom; electric lights; steam heated; private family; close in. Phone Ivy 2844-J. $12 per month.

LARGE front room in College Park; meals convenient. East Point 311-L.

A DESIRABLE front room; all conveniences; close in; North Side. Ivy 7545-J.

WANTED—Roommate for young man; all conveniences. Ivy 7828.

FURNISHED room; steam heat, electric lights; with private family; near in. Call Ivy 2677-J.

FURNISHED housekeeping rooms, $2.75 week; 51 Hood St., near Whitehall car. Ivy 2778-J.

TO COUPLE, furnished rooms, board; with owner; 251 Ivy. Ivy 1125-L.

NICELY furnished room in private family; 35 per week; bath; phone. Apply 58-½ Crew St. Phone M. 1174-J.

FOR RENT—One or two nicely furnished connecting rooms; steam heat; fine heat, electric lights, hot and cold water; 125 Lucile avenue. Phone West 482.

STEAM-HEATED furnished rooms for light housekeeping. 4 Whitehall street. 30c Murphy Apt. D.

ONE nicely furnished front room; good location. Ivy 3233-J.

FOR GENTLEMAN—Delightful room; bright board, on Myrtle street, near Ponce DeLeon avenues. Private garage. Phone Ivy 1496.

SOUTH FORSYTH HOTEL

COMFORTABLE rooms, 50c up. Special rate per week. Nice meals, 25c. 50½ South Forsyth street.

Believue Inn 57 E. Third St. Main 1961.

Nicely furnished single or double rooms, steam heated, with or without meals. Table board. House newly furnished; rooms and board; rates reasonable. 178 E. Fair st.

87 EAST NORTH AVENUE.

NICELY FURNISHED rooms with all conveniences. Ivy 3233-J.

TABLE BOARD, CLOSE IN, CHEAP. 67 LUCKIE ST.

HOTELS.

SUITE PATH HOTEL and Mineral Baths; rates, $6 per week. Ivy 1132. Booklet free. White Path Hotel Co., Manager, Hapeville, White Path, Ga. 8-1-8

HOTEL WILLIAMS CAFE, Atlanta, Ga., opens Saturday, October 4. Now is your time to get rid of everything to eat, cooked by an experienced cook, served by experienced waiters, and under the management of Mr. W. R. Tucker, many years with Jarnagin's Restaurant, Atlanta, who is widely known as being the most popular and up-to-date rest

SOUTHERN IMPLEMENT COMPANY

CAPITAL STOCK
$500,000.00

OFFICERS.

GARNETT McMILLAN, President and General Manager.
Former Vice President and Treasurer Couch Bros. Mfg. Co.
JAMES P. ARMSTRONG, Treasurer.
President Industrial Lumber Company; Cashier Irish-American Bank, Augusta, Ga.
WALTER D. COUCH, Secretary and Assistant Treasurer.
SMITH & HASTINGS, General Counsel, Atlanta, Ga.

OFFICES:
Seventh Floor Peters Building,
ATLANTA, GA., U. S. A.

INVESTIGATE the company now organized

to manufacture the most staple agricultural tool used in the world.

Sales and demand outgrew quarter-million-dollar Atlanta firm manufacturing this tool as a side line. They realized a net profit of 28 per cent with inadequate equipment.

Our prospectus outlines the entire plan of organization and purpose. Send for this book, NOW

FOREWORD

THE ORGANIZERS of the **Southern Implement Company** submit the following statement of conditions, past, present and prospective, which, in their judgment, render this an opportune time for the organization of a large implement company in the South.

England grows no cotton, yet she has made the price of cotton goods for the world for more than a half century. New York is not a producing city, yet, aided by the millions of dollars gathered, Wall Street has been enabled to finance and control every industry of national character established in this country for the past fifty years.

When payments for agricultural implements have gone East, we have simply traded dollars, which will never return, for machinery, and the money supply of Georgia and the South has diminished to that extent. There is no reason that will square with common sense why millions of dollars should be sent out of Georgia and the South annually for farm tools when they can be manufactured right here, and in addition, add the same millions to the money supply of the South, thus stimulating by a healthy growth and activity the various industrial enterprises that are now awaiting a quickening touch of prosperous conditions.

A large number of manufacturers throughout this section are doing as profitable business as they are more in touch with needful conditions, and it will be the mission of this company to further progress along these lines until supply and demand tion and industrial development of Georgia and the entire Southland.

A charter has been secured and sufficient interest has been manifested in this movement throughout the country to guarantee the organization and successful prosecution of business within the next few months.

BARWICK SPRING STEEL HOES



BARWICK SPRING STEEL HOES are made of the best material throughout. The Blade, which constitutes the life of the tool, is cut from high carbon spring steel—is tempered in fish oil, and the temper is "drawn" to a blue color. The Blade is then put through a hammering process, which flattens and makes it more elastic. In other words, the Blade of this Hoe is put through the identical process of manufacturing a circular saw, which makes it THE BEST HOE BLADE EVER PUT ON THE MARKET.

The Eye is made of either high-grade Malleable Casting or Cast Steel, and is attached to the Blade with three rivets. It is fitted with a shoulder on each side of the eye, which adds strength to the Hoe and relieves the strain on the rivets.

The combination gives a Hoe which for cutting qualities, strength and durability cannot be excelled.

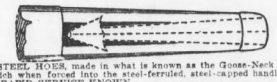

BARWICK SPRING STEEL HOES, made in what is known as the Goose-Neck style, have the improved diamond shaped tang, which when forced into the steel-ferruled, steel-capped handle MAKES THE STRONGEST LIGHT TOOL FOR RAPID SERVICE KNOWN.

BARWICK HOES have taken about five years of experimenting on the part of the originators (who are hoe experts) to develop, and it is the opinion of several mechanical manufacturing experts and agricultural authorities that it is the best improvement on this tool—a tool that has been man's greatest asset since the beginning of time, and will continue to be so.

Hoes are used more extensively than any other tool employed in agricultural pursuits. Our cotton crop this year, according to the latest Government report, is that 35,622,000 acres have been planted, and that the cost of hoeing will about average one dollar per acre. Our estimate is that $10,000,000 worth of hoes are used annually in the cotton growing sections, and as farmers generally buy a new supply every year, and that the large crops of corn, tobacco, potatoes and other products are not taken into this consideration, it is evident that this is a very conservative estimate.

Patents have been applied for and are now pending that cover this implement in all its details, and as it is a staple product and promises excellent returns of profit, this stock will be a safe investment; and is so considered by the careful and capable men that are at the head of its affairs.

The Hoe has been manufactured here for two seasons and has given extraordinary satisfaction to the trade, and bids fair to be the most universal tool of this kind used, as the reports from the merchants handling these goods are that the planters are asking (where it has been introduced) for the BARWICK.

ORGANIZATION

THE COMPANY is being organized by practical, capable business men who are familiar with every phase of the work. Years of experience and service in some of the most prominent business enterprises have particularly fitted them for an enterprise of this nature, that will embody in its plans and the conduct of its operations the special features individual to each that have made their undertakings successful in all that the word implies.

Their attention being called to the successful introduction and sale of the implements—being staple products and insuring profitable returns—negotiations were entered into with the owners, and they will retain a stock interest. The co-operation of the large distributors through the South will be a valuable asset to this organization and of mutual benefit to all concerned.

Associated with these men in the organization are a number of the most prominent bankers, lumbermen, stockmen, planters and business men to whose enterprise and industry this section is largely indebted. They propose to make the success of this company one of the chief achievements of their united efforts in behalf of the commercial and industrial interests of the South, and their names are additional guarantee of daylight methods in business and of honesty and economy in management.

The successful organization is already assured, yet the opportunity is offered other progressive citizens to become associated as stockholders, and the statement of the prominent and reliable manufacturing company quoted in our booklet makes the premium asked for these securities small indeed, especially as it will be used in part to reimburse and compensate the company in its taking over the business, and will bear every and all expense of organization and of securing the co-operation of others, and by so doing, adding their strength and influence in the work of building this organization.

OFFICERS

GARRETT McMILLAN
President and General Manager

JAMES P. ARMSTRONG
Treasurer

WALTER D. COUCH
Sec'y and Ass't Treas.

COMPARATIVE CONDITIONS

Value of farm products produced in the year 1912 in the States of Georgia, Alabama and South Carolina, as compared with the production for the same year by the States of Massachusetts, Rhode Island and Connecticut:

Georgia	$181,144,092.00	Massachusetts	$17,544,162.00
Alabama	126,457,540.00	Rhode Island	13,713,034.00
South Carolina	108,567,319.00	Connecticut	6,090,216.00
Totals	$416,168,951.00		$37,347,412.00

The Savings Bank Deposits for the year 1912 in the States of Georgia, Alabama and South Carolina, as compared with those deposits in the States of Massachusetts, Rhode Island and Connecticut for the same year, were:

Georgia	$10,665,118.00	Massachusetts	$ 824,778,925.00
Alabama	2,652,784.00	Rhode Island	76,791,462.00
South Carolina	10,437,691.00	Connecticut	295,517,738.00
Totals	$23,755,593.00		$1,197,088,125.00

One is a producing section, the other a manufacturing one. You can draw your own conclusions.

Note—This data was secured from the U. S. Department of Agriculture at Washington, D. C., and the New York World, New York City.

REFERENCES

as to the officers, any bank in Atlanta and Augusta, Ga., or any Commercial Agency of the United States.

SOUTHERN IMPLEMENT COMPANY

714 Peters Building : : : : ATLANTA, GEORGIA

"In One Hour I Learned to Play the Piano at Home"

Without Lessons or Knowledge of Music You Can Play the Piano or Organ in One Hour.

Wonderful New System That Even a Child Can Use.



"Just Think, I Never Touched a Piano Before."

Impossible, you say? Let us prove it at our expense. We will teach you to play the piano or organ and will not ask one cent until you can play.

A musical genius from Chicago has invented a wonderful system whereby anyone can learn to play the Piano or Organ in one hour. With this new method you don't have to know one note from another, yet in an hour of practice you can be playing the popular music with all the fingers of both hands and playing it well.

The invention is so simple that even a child can now master music without costly instruction. Anyone can have this new method on a free trial merely by asking. Simply write saying, "Send me the Easy Form Music Method as announced in the American Sunday Monthly Magazine."

FREE TRIAL

The complete system together with 100 pieces of music will then be sent to you Free, all charges prepaid and absolutely not one cent to pay. You keep it seven days to thoroughly prove it is all that is claimed for it, then if you are satisfied, send us $1.50 and one dollar a month until $6.50 in all is paid. If you are not delighted with it, send it back in seven days and you will have risked nothing and will be under no obligations to us.

Be sure to state number of white keys on your piano or organ, also post office and express office. Address Easy Method Music Company, 371 Clarkson Building, Chicago, Ill.

JUST OUT!

Improved Automatic Combination Tool—12 tools in 1—for farmers, teamsters, mechanics, mill-wrights, shops, factories, etc. Double acting—automatic. Simple, safe, strong, sure. Sold under a positive, binding guarantee.



Agents $2000.00 to $4000.00 A YEAR

Our brand new selling plan makes success certain. Breyer, Minn., **sold 23 in two days—profit $77.05.** Big field everywhere, because nothing like it. Write today for 22-inch picture of tool, in colors, general agents' discount, territory, offers, selling helps, etc.

HARRAH MFG. CO.
Box 100, Bloomfield, Ind.



About Mushrooms

How to really make big money in mushrooms, is fully explained in the wonderful book, "The Truth About Mushrooms," a great revolutionary improvement, telling many growers never knew before. Everything explained from A to Z, at first hand, from the greatest practical authority in America. Add $10 to $50 a week to your income. Demand exceeds supply. Grow in cellars, sheds, boxes, etc. Small capital to start. Profits bigger and quicker. Any one can do it. Women and children, too. Now is best time. Send for free book.

Bureau of Mushroom Industry, Dept. 71, 1342 N. Clark St., Chicago

$1.00 THIS SWITCH $1.00

This wonderful switch worth four dollars. Send while they last. No charge for extra shades, except gray. Satisfaction guaranteed. 20 Days' Trial. Send at once.



Absolutely perfect 22-inch wavy switch. Enclose $1 and sample of hair. Send for catalogue.

SARA REIDY
Goddard Building
27 E. Monroe St., Chicago

Dept. A

The Memories of PLANTS

THE announcement of a confusion of memory in a plant brings up with startling distinctness the possession of memory by plants. The plant which has so surprised the scientific world was one on which experiments had been made for a period of many months, these experiments being designed to find out whether a plant would learn to respond to an artificial day and night, each six hours long. Under the stimulation the plant soon responded. The experiment was then tried, whether, on returning the plant to the ordinary course

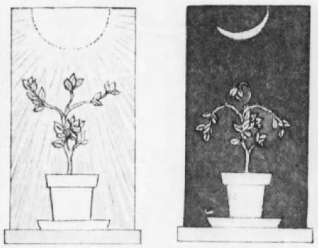

A sensitive plant, accustomed by nature to respond to the normal 24 hour day, was taught to adapt itself to an artificial day of six hours of light and six hours of darkness. When the day was made 24 hours again, the plant became confused and sometimes expanded in the dark and drooped in the light

of day and night, it would revert to the old twelve-hour alternation. This it also did. But when, again, the plant was subjected to a constant illumination, the memory sense became confused and it would open and shut its leaves sometimes at six-hour intervals, some times at twelve-hour intervals, as though it remembered both its lessons but did not know which one it was expected to be doing.

This has been seized by the few remaining scientists who hold the so-called "lost cause," viz.: the doctrine that characteristics secured by education can be inherited, as a great argument in their favor. If, they argue, a plant can be shown to possess such memory as to be able to exert movements of two entirely different kinds without any especial outside stimulation, this must be regarded as pure memory. From this claims have been made that nearly all the features which are characteristic of human memory can be found in rudimentary form in the vegetable world.

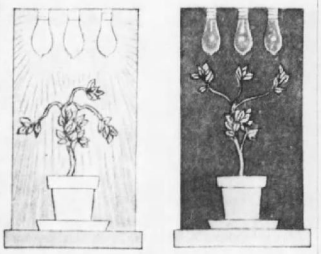

Under the same chain of similarities is the power of the tendrils of a climbing plant to grope for and find a support which they may grasp, and the communication through the plant to its various tendrils when one of them has found firm hold. The quickness of such vegetable forms as sensitive plants, too, in realizing the approach of danger is felt to show a certain quickness of apprehension that seems to belong more to the animal than the plant world. But, as yet, the most remarkable evidence of memory sense presented for the mystification of botanists is the confused creature in the Amsterdam gardens which cannot make up its mind whether a day is six or twelve hours long.

Those Corns

How are You Trying to End Them?

Is it by paring? That is useless and dangerous.

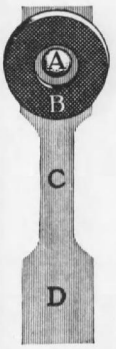

It removes just the top layer, and a slip of the blade may mean infection.

All the petty methods of mere relief last only a little while.

There is now only one treatment used by people who know.

That is a Blue-jay plaster. It gives instant relief. But more than that, *it removes the corn.*

You apply it in a jiffy, then forget it. Within 48 hours the whole corn loosens and comes out. No pain, no soreness, no inconvenience.

Every month *a million corns* are ended forever in this way, while you let your corns keep on.

A famous chemist invented this wax to end corn troubles. Why not get the benefit—*today*.

A in the picture is the soft B & B wax. It loosens the corn.
B protects the corn, stopping the pain at once.
C wraps around the toe. It is narrowed to be comfortable.
D is rubber adhesive to fasten the plaster on.

Blue-jay Corn Plasters

Sold by Druggists—15c and 25c per package

Sample Mailed Free. Also Blue-jay Bunion Plasters.

(244) **Bauer & Black, Chicago and New York, Makers of Surgical Dressings, etc.**



Power for YOU!

Power from within! Strength that is more than mere muscular strength—the strength of perfect health—now within your reach through Vibration!

All the Joys of Youth may be returned to you through **White Cross Electric Vibrator.** Vibration is life itself. It will chase away the years like magic. Every nerve, every fibre in your whole body will fairly tingle with the force of your own awakened power. You're made over new from head to foot. **All the keen relish, the pleasures of youth,** fairly throb within you.

Send a Postal for Our Big Book!

Just put your name and address on a postal and mail it to us today. We will send you our splendid big FREE book telling you all about the marvels of the **White Cross Electric Vibrator.** Read what scientists say about it. Post yourself on what it will do for you. Learn all about the **White Cross Electric Vibrator** and our limited offer. You are under no obligations whatever.

Lindstrom-Smith Co. 1100 So. Wabash Ave. Dept. 2447 Chicago

"DON'T SHOUT"

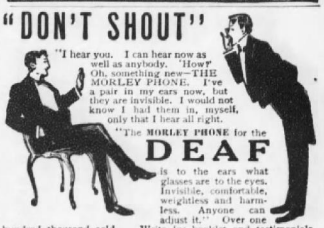

"I hear you. I can hear now as well as anybody. 'How?' Oh, something new—THE MORLEY PHONE. I've a pair in my ears now, but they are invisible. I would not know I had them in, myself, only that I hear all right.

"The MORLEY PHONE for the **DEAF** is to the ears what glasses are to the eyes. Invisible, comfortable, weightless and harmless. Anyone can adjust it." Over one hundred thousand sold. Write for booklet and testimonials,

The Morley Co., Dept. 773, Perry Bldg., Phila.

"TREO"

Sanitary Specialties for Women

"Treo" Sanitary Apron—Used by women of the best families. Absolute protection to the outer clothing. Made of soft white rubber-coated and waterproof nainsook, with super-quality soft net at top. At all department stores or from manufacturers—50 cents.

Write for leaflet illustrating complete line of genuine "Treo" sanitary specialties. Mail postcard with your name and address to

W. M. Schloss Mfg. Co., 252 West 29th Street, New York

$4 PER MONTH BUYS THIS Visible Oliver Typewriter



Nothing Down—Free Trial. Less than Agents' Prices. Shipped on approval. If you want to keep it, send only $4 a month. Our booklet is worth sending for because it tells you how to save $41.50. It's FREE.

Typewriters Dist. Syndicate
166 J 34 N. Michigan Blvd., Chicago.

LEARN DETECTIVE WORK

Taught By Detectives

Write Dept. D and We'll Tell You About It

How to Learn by Correspondence Course

DAVIS-HOUGLAND DETECTIVE SERVICE Co EVANSVILLE IND

AGENTS EARN BIG MONEY selling women's apparel, novelties, linens, laces, SWEATERS, FURS, Knit Goods, etc., Dress Goods and Silks. Confidential WHOLESALE terms and 106 PAGE CATALOGS, FREE. NATIONAL IMPORTING CO., Desk 98, 425 Broadway, N. Y. City.

MAKE $60.00 WEEKLY

Men, yes and women, too, should make from $60.00 to $100.00 per week, acting as my special sales representative in their



county, taking orders, appointing agents, and advertising the ROBINSON FOLDING BATH TUB. Undoubtedly the most remarkable invention for the home in 20 years. Solves the bathing problem. Any room a bath-room. No pipes, no plumbing, no expense. Full length baths with the ROBINSON FOLDING TUB. Folds in roll, handy as an umbrella. Self-Emptying. Cannot leak.

Look Here: 2 Sales a Day Means $60.00 Weekly

Men, that's BIG money. To show you that this big, easy, profit is being made, read these records:

N. T. Smith, Toledo, is making as high as $90.00 weekly. Meyers, Cascade, Wisc., profits, first month, $250.00. Beasley, Omaha, reported seven sales in four hours, profit, $35.00. Canadian firm wired for prices on 1,000 tubs, now selling 100 tubs weekly through agents.

Come, fall in line. Don't let doubt drag you back. You need little capital, no experience. I furnish everything. Just drop me a post-card. If you're honest and a hustler, I'll give you the job. But act quickly. Write at once. Good for you.

Prest. THE ROBINSON CABINET MFG. CO., 108-10 Vance St., Toledo, Ohio

Earn $3000 to $5000 a Year As a Doctor of CHIROPRACTIC



Easily Learned At Home And in Class

Millions of people believe in drugless healing—prefer it to medicine. Hence there is a constantly broadening field everywhere for Doctors of Chiropractic.

The New Drugless Science of Spinal Adjustment

Capitalize your spare time by learning this profitable profession. Simplified course, profusely illustrated, also 14 big free charts, and a spinal column—makes study fascinating, easy to grasp. Your fees quickly pay for course. *Your* chance for financial independence, professional and social recognition. Write for *FREE* sample lessons, illustrated catalog, names and addresses of successful graduates.

National School of Chiropractic, Dept. 20 1553 W. Madison St. Chicago

DON'T PAY TWO PRICES



Save $8.00 to $22.00 on

Hoosier Ranges and Heaters

Why not buy the Best when you can buy them at such low unheard-of Factory prices. Our new improvements absolutely surpass anything ever produced. Save enough on a single stove to buy your winter's fuel. Thirty days free trial in your own home before you buy. **Send postal today for large free catalog and prices.**

Hoosier Stove Co. 7111 State St., Marion, Ind.

FREE BAND INSTRUMENT CATALOG

WURLITZER

We supply the U. S. Gov't

Catalog contains 282 pages, 798 illus., 67 color-plates, 2561 articles described—every known musical instrument. Superb quality & lowest direct prices. Free trial, easy payments. Write for the big Catalog.

Address the nearer one.

The RUDOLPH WURLITZER Co.
218 E. 4th, Cin'ti, O. 615 S. Wabash, Chicago

AGENTS

Let us show you the best paying canvassing business in the U. S. We have it. Write to the largest makers of transparent handled knives and razors in the world for proof. Write us today. Address

NOVELTY CUTLERY CO., 25 Bar St., CANTON, OHIO

$1,500 a Year Sure

LET ME READ YOUR CHARACTER

from your handwriting. Mind you get a really **GOOD** reading that will help you in love, health, business and domestic affairs. Price 10c. Sure to please you. **Money back** if dissatisfied. G. M. BEAUCHAMP, 2583 8th Ave., New York City.

HALL CAINE, ANSWERING HIS CRITICS, SETS FORTH HIS OWN GOSPEL OF WOMAN'S FREEDOM

This, He Declares, Is How He Would Describe "The Woman Thou Gavest Me"—Thousands of Girls Like Mary O'Neill.

HALL CAINE, the famous English novelist, who sets forth his own gospel of woman's freedom.



Hall Caine's latest novel, "The Woman Thou Gavest Me," just published, which ran serially in Hearst's Magazine, has aroused a storm of criticism in England because of the frank manner the famous author deals with love, marriage, the church and divorce.

Mr. Caine thus replies to the objections raised by his critics.

By HALL CAINE.

About three years ago I began to write what I believed to be a morality. When my book was published at the beginning of August, it was declared to be an immorality. As a consequence, the subject I set out to deal with has been obscured, and I have wasted two months in contending with a number of people who have raised a side issue.

But I have become impatient of the prolonged misrepresentation of foolish people, with heads like a bell and tongues like its clapper, so I am now trying to abridge it by an attempt to say what my book is really about, what subject it is intended to deal with, what gospel it is trying to preach.

"A Glorious Gospel."

The best short account of the motive of my work came to me a few days ago from the most unexpected quarter—out of a Franciscan monastery. "To my mind," wrote the friar, "you preach a glorious gospel—the gospel of freedom in the choice of a life over which nobody should act the part of despot, not even a parent. God gave us all liberty. He forces none. Let conscience be our only guide. Otherwise life ends in disaster."

Yet what does the law of nature say? It says that on the freedom of woman—her right of guiding her life for herself, of choosing her partner of nurturing, training and educating her children, of controlling her own person, of being mistress of herself and sovereign of her soul—the real welfare of the race and the world depends.

Because she is woman, because she is wife, because she is mother, because she is the medium through whom the generations are carried on, nature gives her this premier place. And nature's law has been struggling all through the history of humanity to assert her right to it—by the passion of the lover, by the love of the child, by the genius of the poet and the painter and even the chivalry of the warrior.

I will not be asked to accept the story in the second chapter of Genesis as a literal account of how woman came into the world and what use God assigned to her. But I do most cheerfully accept it as a symbolical rendering of man's conception of woman's origin and moral functions.

As a consequence, she was a creature who might expect to be cared for by man, to be controlled by him and to possess no separate rights except such as he conferred upon her. God had, in man's view, confirmed this relation, and hence the title of my book, "The Woman Thou Gavest Me," which, though not literally quoted from the authorized version of the Scriptures, faithfully reproduces the spirit of the original tongue.

Such, apparently, was man's earliest conception of woman's place and use in the world, and I ask if we have altered it very materially during the thousands of years that have intervened. Has civilization altered it? Has law altered it? Has religion altered it? No; they have only ratified it, authorized it, hedged it round with pains and penalties, chiefly bearing upon the woman in every attempt to assert her natural rights.

This was the first part of the humbug of female subjection under the guise of liberty which my book was intended to expose.

Hedged in With Penalties.

Of course, I was told that this was an exceptional situation. I entirely deny it. There are tens of thousands of girls in every generation in Mary O'Neill's position, or in positions of equal helplessness and subject to equal tyranny. You need not look for them only in rich families, where vain, ambitious, vulgar, and perhaps vindictive fathers and mothers are trying to make matches for their children with titled roues of broken-down fortune.

The tyranny of woman's dependent position is even more acute among the families of the fairly well-to-do, where the daughters are brought up to idleness, with no outlook in life except marriage. There is a mighty army of helpless women in that social state, and if you go a grade lower you find a still larger mass of female slaves—the girls of the humble classes who work for their living, but (chiefly by reason of male jealousy and stupidity) are so confined down to unremunerative and routine labor that they can only look to marriage as an escape from drudgery.

I am only asking that she shall be properly prepared for that great moment, never rushed into it, never influenced by considerations that have nothing to do with it, never persuaded, never constrained. I am only saying, and my book is only saying, to the human parent, "Educate your daughter, enlighten her, open her eyes to the facts of existence, don't keep her in the dark, and then let her choose for herself in that sacred hour when she forsakes the shelter of the father for the shelter of a husband."

And to the social parent, the world, I would say, and my book was meant to say, "Give woman a fair economic opportunity, let her do whatever work her talents are equal to; let her make whatever wages she can earn; let her enter any profession she can practice; let her become a member of any assembly she can adorn, and so you will leave her free—free for the first time in the history of humanity—to obey (unchecked by any lower calls of merely material necessity) those higher human impulses of which, above everything else, her happiness, her husband's happiness, her children's health and well-being and the general welfare of the race depend."

Episcopalians to Vote On Changes in Ritual

Forty-Third Triennial Convention Will Assemble in New York This Week.

NEW YORK, Oct. 4.—The forty-third triennial convention of the Protestant Episcopal Church of America will assemble here Wednesday for a period of three weeks. The scene of the notable gathering will be the Cathedral of St. John the Divine, which tops the noble heights on the western side of the city from which Washington and his officers looked down upon the camps of the British during the war of the Revolution.

The forthcoming convocation promises to be the most significant that has yet been held by the Episcopal Church in this country.

There are a number of questions confronting the convention which are of vital importance to the church, one of these is whether or not the House of Bishops shall meet in open session hereafter. It has been the custom for 124 years for the House of Bishops to meet behind closed doors.

May Open Sessions.

At the forthcoming convention, however, there will be a motion introduced to make the sessions open not only to the newspapers, but to the general public, as is the House of Deputies. A motion to this effect was offered by Bishop Potter many years ago at a convention in Baltimore. It was voted down at that time by an overwhelming majority. However, the present day leaders of the Episcopal Church are said to be in favor of the open session plan, and it seems likely when the measure is offered it will be quickly adopted.

Another question almost certain to be taken up is that of lessening the price of securing the pall with oil as accompaniment to prayer. This ceremony was advocated with great vigor by some of the younger members at the Cincinnati convention, but the late J. Pierpont Morgan, at that time the senior layman of the church, had so little patience with the advocacy of this ceremony that he left the church with the remark that he couldn't sit there and "listen to any more nonsense."

Morgan's attitude, however, did not alter the opinion of a number of brilliant young clergymen, who are champions of the anointing ceremony, and there is every likelihood that they will make an issue of this wanted innovation.

There are also many elderly churchmen who take the stand that if the desire for this practice is as widespread as it was in 1910 the church should permit the use of it.

Report Against Change.

At the last General Convention a joint commission was appointed to consider the matter. This commission in its report to be submitted to the coming convention recommended that no changes be made in the present form of prayers for the sick as they now appear in the book of common prayer. But the house of bishops and the house of deputies have the privilege of rejecting this report.

As a sort of compromise, the commission will offer a suggestion to the General Convention to add to the ritual for the use of those who want it, a service to be called the short service of comfort and hope for sick communicants, which will embody more spiritual hope and comfort than the office for the visitation of the sick now used and which is considered by some to be too much akin to the office for the burial of the dead.

Big Furniture Specials $2.50 Cash, $1 Week

WE want you to come to our store now and see the many attractive pieces we have which you need in your home; pieces which will add attractiveness, convenience and comfort to your home. Home furnishing is our business. We've been at it for nearly half a century.

SEE how easy it will be to have a nice, comfortable home by coming in to-morrow and getting an estimate on the pieces you need. Our goods, our prices and our terms will allow you to have the home comforts you need—and desire. You will find here courteous salesmen to give you the attention you deserve.

YOU can best learn the advantages of our dignified credit system by coming in, making your selections and having them charged. Suppose you do this to-morrow morning on the most needed articles. Our usual terms are open to every department in our store. Any selection you make may be charged. Start a charge account to-morrow.

A Genuine Bargain; Buy It — The Library Leader of Atlanta



$44.50 $44.50

Here Is the Suit for Your Library

It is beautifully designed, well proportioned, substantially constructed, massive and an all-round good suit. The frames are made of solid oak, quartered, have heavy retempered steel springs, and is finished in genuine Fumed Oak. Upholstered in Automobile Goatskin covered cushions. It is a regular fifty-five dollar value, but our special price for the complete suit is only forty-four fifty. Sold this week on our very special terms of only ..... $2.50 Cash; $1 Per Week

This Is Our Leader; Buy It — $2.50 Cash $1 per week A Leader

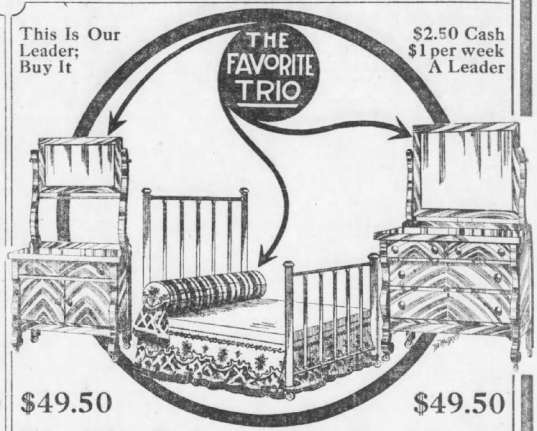

$49.50 $49.50

Buy This Bedroom Suit To-morrow

You really need a new suit. There is not another suit in the South that is as great a value as "The Trio." We sell it, too, on terms that are so convenient. The dresser and washstand are true Colonial designs, are massive and attractive and we can furnish Golden Oak or Mahogany finishes. To complete the suit take your choice of a heavy Colonial wood bed, or strong steel bed. Come in and buy as many suits as you want on the special terms of ..... $2.50 Cash; $1 Per Week



$2.50 Cash; $1 Week

Bucks Range

—the range with a ventilated, sanitary oven, enamel lined doors, pouch feed door, duplex grate and spacious warming closet. Burns coal or wood and is the most economical cooking machine made. Come in and let us demonstrate to you the scientific principles embodied in the design and construction of all BUCKS.

All Buck Ranges Have Perfect Baking Ovens

—ovens in which you can bake cakes, pies, biscuits, rolls, turkeys, roasts—and in fact anything which has to be baked. We are exclusive agents; every Bucks is sold under our personal guarantee. Water coils for hot water if desired. Prices range from one hundred dollars down. See our big leader this week—pipes and elbows free and range put up—for only $40.00



Buy This Beautiful Parlor Suit

Put it in your parlor—the entertaining room of your home. It is one which will add grace, beauty and convenience to any room in Atlanta. The frames are made of Rock Maple, mahoganized and finished to a Queen's taste. It has best retempered steel springs and is upholstered in GENUINE leather. It is a real fifty-dollar value. See it in our big Whitehall street window. This suit will be sold this week on our very special terms of only $39.50

$2.50 Cash, $1.00 Weekly, For Only



$2.50 Cash; $1 Week

Wood's Davenport

EXACTLY LIKE CUT.

Furnished in oak, mahogany or mission—all at the same price. A fine felt mattress free this week. Makes an ideal piece for your living room, parlor or dining room. By a simple one movement you can convert it into a full-size, comfortable bed. A fifty-dollar value for $39.50

Blue Tag Bargain Basement

The greatest values of the largest furniture store in Atlanta are assembled in our blue tag bargain basement—come in and help yourself. Our usual credit terms also apply to any selection made here. Make it "your first shopping place Monday morning."

Brass Beds

—the largest and handsomest line in Atlanta. Any pattern you want furnished in single, double or twin sizes in gloss, satin, or velvet finishes. The prices range from one hundred dollars down to as low as you wish to pay.

5-Piece Bed Outfit

—consisting of two-inch gold bed, comfort-giving spring, sanitary mattress and colonial pillows. The greatest "Complete" bed outfit value to be found anywhere. Our terms, 50c cash, the balance $1.00 week $17.90

Art Squares

Beautiful floral and exquisite orientals in art squares and rugs of all sizes. Stair carpets, linoleums, cocoa mattings, all hall, stair and room carpets and linoleums laid free. See our special 9x12 art square for to-morrow. The price is just $10.98



Oil Heaters

—the one convenient, safe, sanitary, economical heater. You can carry them anywhere in your home. We have a big line. Any one sold for one dollar per week. Come in and make selection. Prices range from

$3.50 to $5.00

Rhodes-Wood FURNITURE COMPANY

COMPLETE HOUSEFURNISHERS

103-5-7-9-11 Whitehall Street, Corner Mitchell

THREE WORTHY COMPETITORS IN WANT AD CONTEST

$1,000 IN GOLD - - $500 IN FURNITURE (Own Selection)

First Prize to Organizations — *Second Prize to Organizations*



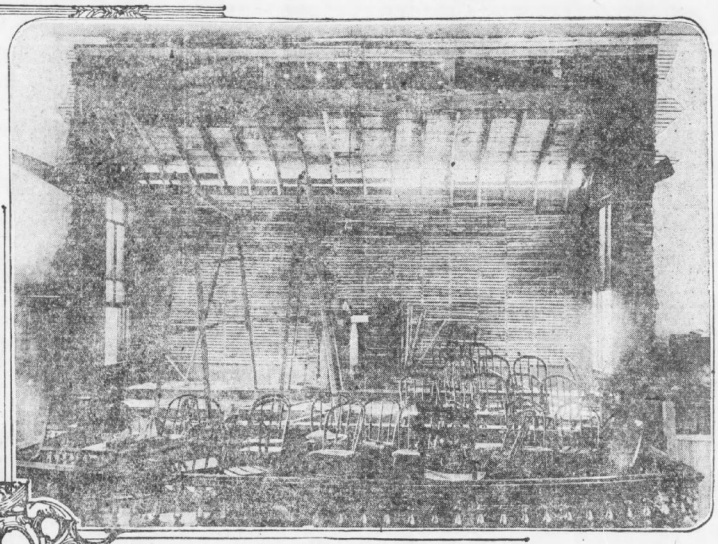

North Atlanta Baptist Church

Hemphill Ave. and West 10th St.
REV. Wm. H. BELL, Pastor

THE ladies of the North Atlanta Baptist Church have assumed the responsibility of furnishing new seats for this house of worship now under way of construction. They appeal to the advertisers in the city of Atlanta to use The Georgian classified ads, cast votes in their favor and help them in their great undertaking.

They need your assistance, and hope to be successful in landing the $1,000 in gold.



St. James M. E. Church

801 Marietta St.
REV. W. W. BRINSFIELD, Pastor

THROUGH the long experience and untiring efforts of W. W. Brinsfield, he is making attempt to thoroughly remodel and beautify St. James M. E. Church, an improvement long needed. He is about to complete this work, but the large expense has necessitated a considerable debt, and, in order to lift this obligation, appeal is here made to all members, friends and advertisers to use The Georgian Want Ads and vote for this church.

This assistance will be appreciated.



This certificate will be given in placing your Want Ads with The Georgian—10 votes allowed on every penny spent. Save it for your favorite organization.

St. Anthony's Church, Lee and Ashby Sts.

Father O. N. JACKSON

THE above picture shows the substantial foundation of St. Anthony's church, which was dedicated more than three years ago. The construction of this church is progressing very slowly, although Father Jackson and his members have been untiring in their efforts, and deserve assistance and the highest commendation for their loyalty. This is a most worthy cause and the aid of all Catholics, friends and advertisers will be very much appreciated. Advertise with The Georgian in their classified columns, vote for St. Anthony's church and be the possible means of their winning the $1,000.00 in gold.



These Coupon Books are being sold by the various churches, organizations and individuals. They represent thousands of votes, are a big saving to the advertisers and may spell success for your favorite contestant.

THE WANT AD

CONTEST WILL POSITIVELY CLOSE NOVEMBER 15, 1913



CAT'S PAW
CUSHION
RUBBER HEELS

The moment you have a pair of **Cat's Paw Heels** attached to your shoes you feel a greater degree of safety.

Your shoes will be more comfortable — they will wear longer.

50c. attached

All dealers

And, best of all, you will walk safely, with a sure-footed tread. The Foster Friction Plug won't let you slip — prevents your footsteps from sounding like a "gum-shoe" artist.

There are no holes in the heels to track mud and dirt. They cost no more than the ordinary kind.

The name is easy to remember. Get a pair today.



FOSTER RUBBER CO.
105 Federal Street, Boston, Mass.
Originators and patentees of the Foster Friction Plug, which prevents slipping.

How CEREMONY Prevents CRIME

At a time when the whole civilized world is endeavoring to find the best way to stamp out crime, and fearing to adopt the only true restrictive measure on the ground that it interferes with personal liberty, it is of importance to note what a great restraint lies in ceremony. If the anarchist were guilty of no other fault than that of breaking down the barriers of ceremony still he would be dangerous, for the human race is so constituted that it attaches an exaggerated idea to whatsoever is ceremonial.


The criminal sees behind the Kaiser might and Divine Right

Consider the simpler aspects of life. Kissing is a ceremony; there is no especial sense organ directly referable to sex that is excited by a kiss, and yet a close embrace suggests affection and love. If between husband and wife, in America, the exchange of kisses has ceased, in nearly all cases love has waned to a vanishing point. Yet kissing is unknown to ninety-five per cent. of the human race. Here, then, is a ceremony having no physical significance, of very restricted area, which is so closely attached to domestic life that its cessation becomes a grave factor in social conditions.

Men and boys are as susceptible to the influence of ceremony as women and girls. Tell a boy he is a boy and that he is to sit still on a stool, and nothing on earth short of force or fear will make him do it; but put some unusual-shaped cap on his head, give him an imitation gun, enlist him in a company, call him a soldier, and sit him on the same stool at the same door, calling him a sentinel, and he cannot be bribed to leave it.

The use of Flag Day in the schools is an evidence of a wise understanding of the value of ceremony. A thousand orations can never evoke the enthusiasm that a flag will in the mind of a ceremony-trained child. No sermon will convey as religious an impression as will a crucifix or a cross to a child who has been taught to associate feelings of reverence with the symbol.

The underlying reason of all this is due to the fact that the symbol possesses a sense of recurrence; it is the same symbol always, but there can be attached to it all the new meanings and shades of feelings of later life. An argument or a sermon is too definite a thing; it is apt to provoke the controversial spirit, there may be offense in its presentation because of disagreement with our own view. But Republican and Democrat, Yankee and Californian, millionaire and pauper, scholar and ignoramus, each can shout to the full power of his lungs for the Stars and Stripes, each having a different interpretation but an equal loyalty.


But behind the President only an election campaign

For the restriction of crime, therefore, it is wise to establish as complete a system of ceremonial loyalty as possible. It is in this particular that the monarchial form of government has a slight advantage: there is constantly before the eyes of the people—in royalty—a symbol of government. It is not because he is a king, but because he is King. In the United States we do not have President, we have a president. Behind the Kaiser the criminal sees might, majesty, Divine Right; behind the President only an election campaign. One is symbolic, the other is not. The need of this elaboration of ceremony is becoming daily greater as the tide of immigration pours in from countries where this visible restriction is ever present. The symbol not being seen, many jump to the false conclusion that the verity does not exist, and crime follows.


Signet and Seal Ring

SPECIAL OFFER

The design is after the famous painting, "Venus Cast on the Wave," and is carried out in every detail in high relief. The design is on each side of the ring supporting the monogram plate. They are made from solid gold-filled stock, rose finish and perfect in every detail. Were made to sell retail from $5 to $7. We will sell them at the uniform

WHOLESALE PRICE **$2.00**
Others $1.00 to $500.

(Send string for size desired.) Wear this ring for one week; show it to your jeweller; if not satisfied we will refund money.

Now Ready New Catalog 17
Bennett Mfg. Co.
175 Broadway, New York
Est. 1876. References, any Bank.


Protects and Benefits the Skin

Enhance Your Attractiveness By Beautiful Complexion

If you would be beautiful, use CARMEN—not dangerous cosmetics—it protects the skin from sun and wind, radiates your real beauty—offers the delicately tinted complexion of youth—doesn't "show powder," won't rub off or lose its delicate fragrance until removed.

Carmen Complexion POWDER
Different from all others. Pure, harmless, benefiting the most sensitive skin. *White, Flesh, Cream, Pink, Brunette.* 50c per box, postpaid.
Stafford-Miller Co.,
543 Olive St., St. Louis, Mo.

Carmen Powder

Greatest University Home Study

LEARN AT HOME **LAW** BECOME AN LL. B.

COURSE EVER DEVISED

Become a Lawyer—hundreds of large salary positions open with big firms. **Anyone can learn law now.** Our simplified method trains you at home, in spare time, by mail, wherever you live. Our instruction material is written in plain language by world's greatest legal experts who are Law Professors in big Universities. **Endorsed by bench, bar and colleges.** Only method like that used in big universities. The State of Ill. authorizes us to confer on graduates Degree of Bachelor of Laws, (LL. B.) Our graduates pass bar examinations in any state—we guarantee to coach you free until successful. Complete Law Library furnished if you enroll now.

$100 Tuition Credit FREE!

Learn how we give you $100 tuition credit FREE if you enroll quickly. Offer limited. The oldest, largest University home-study Law school—over 20,000 students. Write quickly for free details.

La Salle Extension University, Dept. 280 Chicago, Ill.

The "BEST" LIGHT

Safe, powerful, brilliant, steady and cheap—five reasons why you should replace expensive electricity, unpleasant oil, and wasteful gas with the most efficient of all lights—the "Best" light. Agents wanted everywhere. Write for catalog today showing over 200 different styles.

THE BEST LIGHT CO.
452 East 5th St., Canton, O.

NATURE'S TREASURE GARDEN is calling You — Come South and grow with the country. Land $15 an acre up, cheapest in America. 2 and 3 crops grown yearly, ample markets. Living costs low. Climate very healthful and agreeable. Farm lists, "Southern Field" magazine and state booklets free.

M. V. RICHARDS, L. & I. Agt. Room 11, Washington, D. C.

Southern Ry. Mobile & Ohio, Ga. So. & Fla. Ry.

AGENTS PORTRAITS 35c, FRAMES 15c Sheet Pictures 1c. Stereoscopes 25c. Views 1c. 30 days' credit. Samples and Catalog Free.
Consolidated Portrait Co., Dept. 1482, 1027 W. Adams St., Chicago

14K GOLD FILLED SIGNET RING, guaranteed 3 years, any initial engraved free to introduce our latest Jewelry bulletins. Send 12c to cover advertising and postage. **FREE**
EAGLE JEWELRY CO., Dept. 90, East Boston, Mass.


CRISPETTES BRING DOLLARS

The Merchant Prince Crispettes Made

From a modest beginning in your kitchen at Home—to your Own Store on the most prominent street of your town—is the story that "Crispettes" tells

Follow Carefully the Amazing Facts
Answer to Yourself These Pertinent Questions

What salary do you EARN? What salary do you GET? Stop a minute and consider. You know that what you receive from your employer represents but a small proportion of what you really earn. Get on the otherside! If your earning power amounts to thousands every year—then EARN IT—AND KEEP IT YOURSELF.



The world today hungers for the 'different'—and it pays millions of dollars every year to satisfy this desire. Why not be the one to satisfy this demand in your locality—and reap the golden harvest now ripe and ready for you! One of the greatest harvesters today is the wonderful—

CRISPETTE MACHINE AND LONG'S SECRET FORMULA

To the man of limited means the Crispette business is a safe, strong, and a proven foundation for rapid mounting to influence and fortune. I have numerous letters on file to bear out this statement. It is clean, dignified, requires no canvassing. **You become a merchant—the entire community your patrons.** It is a business which with my complete system and great secret formula, needs no other experience, no other expense, to make it successful.

ALMOST THE ENORMOUS PROFIT OF 400%

$1.00 in cash returned you for every 20 cents spent. NOT theory! NOT "guess work"! NOT imagination! But the actual, bona-fide proven record of profits of "CRISPETTE" producers, from Coney Island to Oregon and from Canada to the Argentine Republic in South America.



STOP! You have followed the rut **too long.** You have accepted only what others care to give. Get on the other side. TAKE only WHAT YOU WANT! F. C. Thompson, Oregon, took in $55.00 in 27 days. E. H. H., Penn., sold over 12,000 rolls in two weeks, etc. Just a sample of the letters received from "Crispette" merchants from all parts of the country. Our greatest money barons began with a far less advantage than I offer you today. Write NOW—for my handsome illustrated 48 page free booklet, "How To Make Money In The Crispette Business". Or **Send a Card Today to**

W. Z. LONG, 785 High St., Springfield, Ohio

3 Years to Pay
for the Sweet-Toned
Meister
Piano
$175
30 Days' Free Trial
We Pay the Freight



You are not asked to **deposit** or **pay** or **advance** a cent in **any way** until you write us and say that the MEISTER is entirely satisfactory and you wish to keep it. **Then these are the terms of sale:**

$1 a Week or $5 a Month

No cash payment down. No interest on payments. No extras of any kind. Piano stool and scarf free.

Sold direct from the maker to you at a guaranteed saving of $100. No dealer's profit for you to pay. Send now for our beautiful **Free Catalog** which shows eight styles of Meister Pianos.

Our resources exceed $4,000,000. We sell more pianos direct to the home than any other concern in the world.

Rothschild & Company
Dept. G93 Chicago, Illinois

RECORD CHURCH ATTENDANCE IS LIKELY TO-DAY

Annual "Rally Day" and Homecoming Is To Be Observed by Special Programs.

Record crowds are expected to attend the Sunday school services of Atlanta churches Sunday morning in the celebration of the annual "rally day and home-coming." Many of the churches have arranged special programs, and for several weeks efforts of the workers have been centered on the task of breaking all attendance records.

The Central Presbyterian Sunday school, with "1,575 people in the Bible school" for its motto, has prepared an elaborate program. There will be special musical numbers, a "cradle roll" presentation, and addresses by Dr. Dunbar Ogden, Marion Jackson, the Rev. C. R. Buford and James Buford.

The singing of a male quartet will be the special feature at the Second Baptist church. Four classes will be promoted to the higher departments.

Workers of the North Avenue Presbyterian Church Sunday school have been arousing enthusiasm by night meetings during the last week, and the rally to-day is expected to bring a larger attendance than the school has ever had before. A special program has been prepared, with an address by Dr. Richard Orme Flinn as the feature.

An attendance of 1,000 and collections of $400, for the benefit of the Orphans' Home, is the aim of the West End Baptist Sunday school. A program of special music and recitations has been prepared.

In the hope of getting every member of the school in his seat Sunday, special invitations have been mailed by the officers of the Grace Methodist Sunday school. At 9:30 o'clock the primary department will render a program.

New Officers at Grace Church.

The new officers, teachers and workers of the Grace Methodist school will be installed at 11 o'clock, including songs, responsive readings and an address by the pastor, Dr. Charles O. Jones. At 7:30 o'clock the pastor will install the new officers of the Epworth League, and addresses will be made by Dr. Jones and H. K. Chapman, district secretary.

Special music by the big schools and addresses by Dr. C. A. Ridley, pastor, W. S. Witham and others will feature the rally day exercises at the Central Baptist Church. In the evening Dr. Ridley will continue his series of sermons on "Law Enforcement and the Devil."

An attendance of 749 is the aim of the workers who have arranged the program for rally day at the Capitol Avenue Baptist Church. Special music will feature the exercises. Dr. William Russell Owen, pastor of the church, will occupy his pulpit after being away from Atlanta for several weeks. He will preach on "The Glory of a United Church."

The Rev. Allen C. Schuler will be installed as pastor of the East Side Tabernacle at 3:30 o'clock Sunday afternoon. Prominent Baptist ministers of Atlanta will take part in the exercises.

In his sermon at the Baptist Tabernacle to-night Dr. Lincoln McConnell will continue the series on "Winning the Pennant," which he started a week ago. He takes the thought of the "Crackers" winning the Southern League pennant and applies it to the young man of to-day who wins the pennant in the everyday battles of life. His sermon to-night will be on "The Men Who Score."

Election at Capitol View.

Officers for the coming year will be elected at the regular meeting of the Atlanta Baptist Sunday School Association, which will be held at the Capitol View Church Sunday afternoon at 4 o'clock. Addresses will be made by the Rev. W. L. Cutts, on "Attendance," and by the Rev. W. W. Gilliss, on "Finance."

The Sunday afternoon meetings of the Railroad Young Men's Christian Association will be resumed after the summer vacation. Dr. Caleb A. Ridley, of the Central Baptist Church, will be the speaker Sunday afternoon, and a quartet from his church will furnish the music.

Beginning Sunday night, the Rev. Wilbur O. Foster, of the West End Christian Church, will hold a series of revival meetings, with special sermons on each of four successive Sundays.

The Rev. Joseph Owens, an evangelist, will conduct revival services at the Hapeville Methodist Church, beginning Sunday morning. Song services will be held at 10:30 a. m. and 7:15 p. m. each day, and preaching at 11 a. m. and 7:45 p. m.

"Arouse Yourself"

Get rid of that feeling of depression, commonly known as "the blues." It is only the liver that has become lazy as a result of impaired digestion and clogged bowels. Try

HOSTETTER'S STOMACH BITTERS

to-day and notice the improvement in your general health. It tones and strengthens the entire system.

JULES B. SCHLOSS, an authority on newspaper advertising, who gives the secret of mercantile success.



The Way to Make Pennies Grow Into Dollars in Atlanta

Whole Secret of Mercantile Success Told in Able Advertising Article by Jules B. Schloss.

Jules B. Schloss, accurately described by Newspaperdom as "a recognized authority on advertising in Atlanta," has a special article in Newspaperdom of September 25 describing a "national advertising campaign for a clothing manufacturer."

Every merchant should secure a copy of the publication and study the article of Mr. Schloss. One of his most effective paragraphs is a plea for CONCENTRATION. "Advertising," he says, "to be effective must be intensive."

Mr. Schloss proves the pennies can be made to grow into dollars—right here in Atlanta. And that is the whole secret of mercantile success.

'The Jolly Widow' Burlesque Offering

Columbia Theater Is Proving a Decided Success—New Scenery, New Songs, New Comedy.

If there is any doubt in the minds of Atlanta theatergoers that burlesque interspersed with catchy songs, clever dialogue and the prettiest chorus in the South, is not a popular form of amusement, a visit to the Columbia Burlesque Theater will be convincing.

Crowded houses greeted the White Way Burlesque Company throughout the two weeks of its engagement. In fact, hundreds have been turned away at matinee and night performances.

For the week commencing Monday "The Jolly Widow," with Miss Roy Darling, will be the attraction. There will be four other big specialty acts secured for one week only. "The Jolly Widow" is one of those delightfully spicy travesties full of tuneful music, bright dialogue and abounding with clever chorus ensembles. New scenery and costumes will add to the attractiveness of the offering. It will run throughout the week.

Move to Regulate Taxi Fares Is Begun

Public Motor Cars Now Rank as Plain Cabs—Fifty of Fifty-one Pass Inspection.

With the exception of a regulating fare, Atlanta's public automobiles rank as plain cabs. The Police Commission, at its next meeting, is expected to recommend to the City Council the passage of an ordinance fixing a system of auto fares.

The first police inspection of public autos, under a recently enacted ordinance, was held Saturday by Assistant Chief Jett and Policeman Ed L. Arthur, of the Chief's office, and were passed on the same as cabs. All cars are required to be neat in appearance and safe. The driver must also show that he is competent. If these requirements are found wanting, the car is ordered from the streets.

Out of a total of 51 automobiles only one car failed to pass.

Journal of Labor Fifteen Years Old

Official Organ of Atlanta Labor Federation Has Grown To Be Power for Unions.

With its issue of October 2 The Journal of Labor, the official organ of the Atlanta Federation of Trades and the Georgia Federation of Labor, rounded out fifteen years of existence.

Under the leadership of Jerome Jones, one of the foremost labor leaders of the South, the paper has been a powerful influence in building up the ranks of the labor unions, and much of the success and present happiness of the southern laboring man is due to its earnest and persistent efforts to advance the cause of the wage earner. The paper is published weekly.

CITY EMPLOYEES RECEIVE MORE THAN $90,000 PAY

Half of the $200,000 loan secured by the city from Atlanta banks some time ago will be repaid Monday. The balance will be repaid October 15.

WILSON SQUARE WITH GEORGIA; PAYS ANDREWS

President Gives Jobs to All Backers in This State Except One. Who Wants No Pie.

By HUGH S. MILLER.

WASHINGTON, Oct. 4.—Appointment of Walter Andrews, of Atlanta, as commissioner of the United States Government to the countries along the Mediterranean, to urge them to participate in the Panama-Pacific Exposition in San Francisco in 1915, closes President Wilson's account with the Democratic leaders who managed his campaign in Georgia.

He now has taken care of all of them, with the exception of E. T. Brown, of Atlanta, a cousin of Mrs. Wilson, who has not been appointed to a place in the Government service for the reason that he is not seeking such recognition. This, at least, is the understanding in Washington.

The Wilson Leaders.

The men who handled President Wilson's campaign in Georgia were Mr. Andrews, Pleasant Stovall, of Savannah; W. J. Harris, of Cedartown, and Mr. Brown. Mr. Stovall now is minister to Switzerland, and Mr. Harris is director of census.

Mr. Andrews' appointment as exposition commissioner is one of great honor. He will rank as a special ambassador, and the social recognition which will be given them will be quite as great as if Mr. Andrews were an ambassador extraordinary and minister plenipotentiary.

Honor for Judge Lamar.

The list of Georgians who have been signally honored by the Administration in the few months it has been in office would not be complete without mention of Judge W. B. Lamar, the newly appointed representative of this Government at the exposition itself. Judge Lamar is not exactly a Georgian, but he married Mrs. Healey, of Atlanta, and they have a handsome residence there. They are widely noted for the skill with which they dispense hospitality, and their friends at the capital expect Mrs. Lamar to enjoy a brilliant reign at San Francisco. Judge and Mrs. Lamar probably will remain in San Francisco about a year.

Ambassador of the United States, and as such will be received by the rulers of the countries which he visits. Mrs.

'Ware Tartar Steak! Don't Eat Raw Meat

Tapeworm Likely to Follow Mastication of Uncooked Pork and Beef, Say Experts.

WASHINGTON, Oct. 4.—Look out for the Tartar steak! The warning of Agriculture with the appended information that the tapeworm might follow its mastication and digestion.

"No raw meats should be taken into the system," says the bulletin. "Raw beef and pork particularly should be taboo on the American table."

What Is Home Without an Appetite?

Many a Miserable Dyspeptic Can Quickly Enjoy a Good Appetite Using Stuart's Dyspepsia Tablets.

There is nothing so deplorable in a home where at every meal one member of the family sits in silence and a spectral dish, while others are partaking of the regular food.

Not only does this condition become almost miserable to the dyspeptic, but it throws anything but a joyous spirit over the rest of the family.

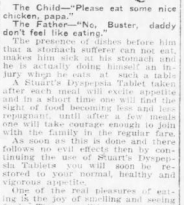

The Child—"Please eat some nice chicken, papa."
The Father—"No, Buster, daddy don't feel like eating."

The presence of dishes before him that a stomach sufferer can not eat makes him sick at his stomach and he is actually doing himself an injury when he eats of such a diet.

A Stuart's Dyspepsia Tablet taken after each meal will excite appetite and in a short time one will find the sight of food becoming less and less repugnant, until after a few meals one will take courage enough to join with the family in the regular fare.

As soon as this is done and there follows no evil effects then by continuing the use of Stuart's Dyspepsia Tablets you will soon be restored to a normal, healthy and vigorous appetite.

One of the real pleasures of eating is the joy of enjoying our food. These qualities are essential to the normal digestion, for they excite the flow of saliva in the mouth and the gastric juices in the stomach, and thus make ready the digestive apparatus for the food when it is taken.

Stuart's Dyspepsia Tablets contain ingredients that every system needs. Weakened fluids of nature used in digestion are quickly restored to their normal proportion, and in a short time are so evenly balanced that the system can manufacture its own pepsin and hydrochloric acid as it should.

Go to your druggist to-day and buy a box of Stuart's Dyspepsia Tablets, price, 50 cents.

MINER IS FREED AFTER BEING IN TOMB A WEEK

Climbs From Hole Unaided and Seems To Be in Fine Physical Shape.

CENTRALIA, PA., Oct. 4.—Thomas Toshesky, the miner who was entombed last Friday 80 feet under ground in the Continental mine, was liberated at 7:25 o'clock this morning. He had been entombed for 165 hours and 25 minutes, but was in good physical condition when he was released by the efforts of 40 men who had worked in relays night and day to save him. He had lost no weight and declared: "I never felt better in my life."

As the rescuing miners drilled away the last layer of coal and rock that separated Toshesky from liberty, the imprisoned man, looking more like a beast than a human being, exclaimed: "Where is my wife? Is she here? I must see her."

The rescuing party attempted to lift Toshesky to the surface, but he goodnaturedly told them he didn't need their help and climbed up along the jutting coal veins to the surface.

"It's pretty good 'fer he out again," he said. "I tell you it was mighty lonesome down there at times. I was in a little space, so little that at times I thought I would surely choke to death, even though you boys did pump lots of air down to me."

SCHOOL OF PHARMACY TO OPEN YEAR MONDAY

The twenty-third year of the Atlanta College of Pharmacy will begin Monday. More than 150 students already have matriculated, among them representatives of almost every section of the United States and of several foreign countries.

The college, located at Harris and Courtland streets, was established 22 years ago by Dr. George F. Payne, and for some time it has ranked eighth in attendance among the colleges of pharmacy of the United States.

A. L. Myers Shows True Atlanta Spirit

Furniture Company Enlarges Its Business—Takes Over the Carlos H. Mason Stock.

A. L. Myers, the head of the Myers Furniture Company, has a wide acquaintance in furniture lines, owing to the twelve years' experience in the manufacturing end.

The Myers Furniture Company has purchased the business of Carlos H. Mason, Nos. 6-8 West Mitchell street, and is daily adding new furniture so that they can claim one of the largest and best stocks in Atlanta. Cornie S. Mason and J. A. Hemperley, two popular salesmen for many years with Carlos H. Mason, have been retained by the new management.

'Chum' of Woodward, But Is Locked Up

Man, Who Claims Boyhood Friendship With Mayor, Held for Check Transaction.

Because he tried to pay a board bill at a Mitchell street hotel with a $25 check on a bank in Bainbridge, W. C. Perry, a farmer, who claims to be a boyhood friend of Mayor James G. Woodward, was arrested last night. The police claim the check is fraudulent.

"Jimmy Woodward and I used to run around barefooted together," Perry said when taken to headquarters. "I've got money in that bank and Jimmy knows it. Let me call him up and he'll get me out of this."

He was locked up.

KODAK FILMS FINISHED IN 8 HOURS

Send your roll to me for Kinetic quality service—not excuses. Satisfaction—not deception. I have been doing developing FREE for 8 years. Write The College "Co-op." (moved) 119 Peachtree Bld. Candler Bldg.

DAVIS SUCCEEDS MERCER IN JOB AS GAME WARDEN

Governor Slaton Announces Appointment of Father of Georgia Bird Protection Measure.

Governor Slaton announced Saturday afternoon the appointment of Charles L. Davis, of Warm Springs, to be State Game Commissioner to succeed Commissioner Jesse Mercer, who has served since September 1, 1911.

In making the announcement of Mr. Davis' appointment Governor Slaton stated that he would not sign the new Commissioner's authority of office until November 1, as it is his desire to extend Mr. Mercer the courtesy of time sufficient to conclude some departmental projects still under way. Commissioner Mercer's term of office ended on September 1, but the present Governor has permitted him to hold over for the reasons stated.

The new Commissioner is regarded generally as the father of the present game laws, and certainly he was a pioneer in the movement which resulted in the creation of the office of State Game Commissioner.

During several terms as member of the House of Representatives Mr. Davis urged legislation in protection of the game of the State, and later headed the sportsmen's organization which so effectively and enthusiastically urged the enactment of the present game laws.

Mr. Davis is a native of Meriwether County—the birthplace of the Governor, by the way—and for many years was proprietor of the big tourists' hotel at Warm Springs. He is widely known and highly esteemed throughout the State. The Governor was urged by hundreds of enthusiastic friends to appoint Mr. Davis to the office named.

The position pays a salary of $2,000 per annum and office expenses, all of which comes from a fund made up from the sale of hunting licenses.



We want it—need us only 50c and we will also run by EXPRESS collect, a SAMPLE QUART OF WHISKEY MADE IN U. S. Registered Distillery.

100 PROOF
Government Tested
Aged - in - Bond
WHISKEY.

One single taste will tell you more than all ever advertising. We can furnish either Rye or Bourbon, will $3.00 PREPAID. If you like it, send us $7.00 more and we'll send you four full quarts, same 12 for 1 gallon or $4.70 for 2 gallons Prepaid.

If the full 100 PROOF Government tested whiskey, direct from U. S. Registered Distillery is not the best you ever tasted or know and now will refund your money. Reters of any bank in Jacksonville.

THE RUSH DISTILLING CO., Jacksonville, - Fla.

WE ARE READY TO SERVE YOU FROM OUR BEAUTIFUL NEW STORE

Beginning Monday, the 6th instant, we will be prepared to give uninterrupted service to our patrons. As in the past, the policy in our new place will be to merit with the best in merchandise and service a continued patronage.

We will continue to handle only goods of exceptional quality, but the scope of the several lines handled heretofore will be materially enlarged, so as to give a much wider range for selection.

We extend you a cordial invitation to visit us.

Eugene U. Haynes Co.
JEWELERS. 49 WHITEHALL STREET

LYNCHBURG
Is "The South's Shoe Center"
Which Is Proven By the Fact That

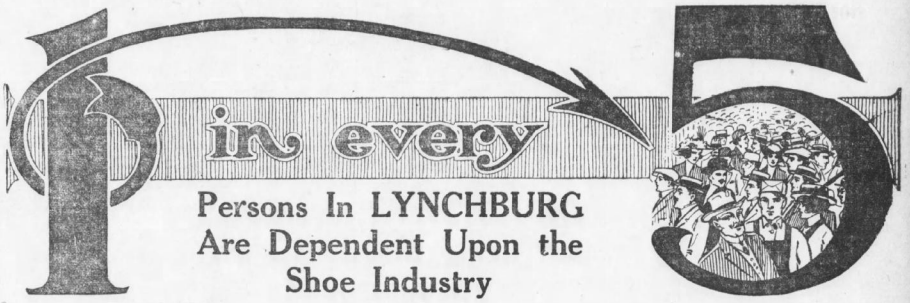

Persons in LYNCHBURG Are Dependent Upon the Shoe Industry

These people live and work under ideal conditions in this modern southern city and that is why LYNCHBURG shoes are superior to other shoes.

LYNCHBURG shoes appeal alike to southern pride and the southern purse. Not only will the purchase of a LYNCHBURG shoe help home industry and keep southern money circulating in the south to the benefit of the south, but you are helping yourself to the best shoe value that that amount of money will buy for you.

THE SOUTH'S LYNCHBURG SHOE CENTER

When You Buy LYNCHBURG Shoes
You Are Patronizing Southern Industry
From Which Every Southerner Must Eventually Benefit



Exquisite Beauty Easy to Attain

By Miss Valeska Suratt

The Charming Actress Whose Self-Made Beauty Has Become World Famous

BEAUTY never before thought possible is within the reach of thousands of women who will take the trouble to use the formulas I give here. It is necessary for the user to mix the formulas herself—in this way she is certain of results and knows she is obtaining the proper materials.

Wrinkles

A difference of ten years in appearance may be produced in a short time with pleasing results. On deep wrinkles, furrows, light wrinkles, crow's feet, lines of age and giving a girlish freshness, even in women of middle age and past. Get two ounces of eptol from your druggist, it will cost about fifty cents. Mix with half pint of water and two ounces of glycerine.



It will not grow hair.

A Lily-Pure Complexion

Instead of spending months using cosmetics trying to beautify your skin, use the following formula, and every freckle, red spot, blemish and muddiness will soon give way to pinky-whiteness and purity that rival the petals of a rose. Get one ounce of zintone from your druggist, it will cost about fifty cents—mix with half pint of water and two tablespoonfuls of glycerine and apply as a cream.

To Obtain Beautiful Hair

I am proud to say I am known as the only woman on the American stage who wears no switches, puffs, wool rolls or other make-shifts. You may have a wealth of hair too, if you will get one ounce of betaquinol from your druggist, costing not more than fifty cents, and mix it with eight ounces of alcohol or bay rum and eight ounces of water. It forces hair to grow in a remarkable way, stops hair from falling.



Healthy Scalp Necessary

While using the hair grower mentioned, you should use also a shampoo made up of a teaspoonful of eggol dissolved in a half a cup of water. You can get eggol at any good drug store for twenty-five cents. It is a wonder in eradicating dandruff and cleansing the scalp from every particle of scurf. This lets the roots breathe and gives them renewed life.

Treatment of Superfluous Hair

There is nothing which will remove superfluous hair so perfectly, so magically as simple sulfo solution. It can be obtained at drug stores for one dollar. It simply dissolves the hair, never irritates, reddens, spots or injures the skin. It can be used on tenderest skin, no matter how stiff or soft the hair growth on any part of the body. Many women have "down" on their faces or arms. Removed with this solution the difference in appearance will be startling.

For a Muddy Skin

You can get rid of skin blemishes in a few minutes by sprinkling some neroxin on a sponge made wet with hot water and rubbing the face with it. It is the only real blackhead remover I ever used. Neroxin will cost you fifty cents at the drug store.



Miss Suratt offers to send to any reader direct any of the articles named above, if there is any difficulty in obtaining them from the drug store. In such case send your name and address with remittance to Valeska Suratt, Suite 325, Thompson Bldg., Chicago, mentioning the articles you want.

The Lungs After a "SPREE"

IT is a mistake which is credited as far back as Socrates and which has been made by many wiser and less wise person since, that an occasional spree never did anybody any harm, and that it was the steady tippler especially who ruined his health. The latter part of it is true, of course; the steady tippler does ruin his health but the first part is most untrue. Many an attack of consumption can be traced back to a single "jolly evening." Most of those who remember the "night after" will recall that the voice is usually quite hoarse, and that without there being any soreness of the throat the talking tones sound harsh and unnatural. Those, moveover, who may chance to have been afflicted with a cold or cough, will remember that on the "morning after," this cough seemed to hurt the chest a great deal more than it did before. However, the feeling soon passes away, of course, and it is easily forgotten.



Normal lungs are

But the germs of consumption are everywhere, we breathe them in constantly and a culture of the air from a street car or a subway train will show them in thousands. In such forms they are easy to resist, the vitality of the body not permitting the unwelcome germs to make a landing, as it were. But when the vitality is as greatly lowered as is the case during the reaction from intoxication, the germs are in a position to get in their work, and they rarely lose an opportunity.

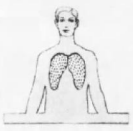

Inflamed by a spree

The lowering of vitality requires that the body work doubly hard to try and recover that lost strength, and the lungs, accordingly, are driven to the utmost in the attempt to secure as much oxygen as possible from every breath of air. The lungs and the passages leading to them are less watchful of dangers. That little harsh cough which followed the "party" the next day, and which you seemed to throw off so easily, was probably never thrown off. As you returned to normal strength the other parts of the lungs took up the work of providing the blood with sufficient oxygen, and the tiny little patch on the lungs was unnoticed. But rapidly or slowly, according to one's constitution and the way in which one lives, that patch upon the lungs may grow and grow, until a doctor is consulted and his first examination tells the story. Something fatal, even so insidious a thing as tuberculosis, must begin sometime, but far too many people lay themselves open for that beginning by a "spree." And it is especially wise to remember that in the proportion that a man is tired, a spree will do him harm, the more tired he is the more harm it will do.



And frequently leave a permanent weak spot

Dirty Bottled Drinking Water

ONE of the most recent demands of civilization and one that is growing as fast as any is that of bottled drinking water.

A small proportion is consumed because of lithia and other medicinal properties but the great bulk is drunk on the theory that it is purer and cleaner than the liquid which comes out of the cold water faucet. Sometimes this assumption is true and sometimes it isn't.

If you want to know whether your bottled water came, originally, from a clean source, has been put into clean bottles and has been handled with decent care, pour out a glassful and hold it up to the light. Focus your eyes on it carefully for a minute and watch. If you see a myriad of tiny particles which look like the dust specks in a sun-beam, you may be sure the water is dirty and though it may not be dangerous it ought not to bring the price of pure bottled water.

Makers of distilled waters often neglect to protect their tanks from dust and in consequence deliver a dirtier fluid than the water from which they made the distillation.



WHAT THIS BOOK SHOWS

56 Pages Stoves
32 Pages Carpets, Curtains, Rugs, Drapes
70 Pages Bedroom furniture
92 Pages Living Room Furniture
55 Pages Dining Room Furniture
20 Pages Kitchen Furnishings
83 Pages Other Useful Household Articles.

Send Your Name

Over 8000 Bargains For The Home all Sold On Easy Terms of One Year To Pay.

No. 4E374
Astonishing Values In Dining Room Chairs and Table
The table is made of solid oak and richly finished golden; has a 45 inch top which extends to 6 feet when opened; massive pedestal and base supported by Colonial Scroll legs. Chairs are made of solid oak with rich quartered oak back panel and banister. Finished golden. Have box seats covered with Imperial leather, strong stretchers and shaped front legs. You can order entire set; 6 chairs or table separately. Price of Set (Terms $2.00 cash, $1.50 monthly) $21.48. Price of 6 Chairs (Terms $1.00 cash, 75c. monthly) $10.50. Price of Table (Terms $1.00 cash, 75c. monthly) $10.98.

THIS FREE BOOK
Opens a Credit Account
FOR YOU

SEND Your Name and address—a postal will do. Spend a penny to see how to enjoy the luxury and comfort of having all you want for your home. Pay us as you please. **One Year to Pay** on our long-time easy-payment plan. No notes, mortgage, collectors. No interest or trouble. All confidential.



No. 8E569
Our "Magic" Regent Hot Blast Heater
A powerful quick heating stove made of elegantly designed, heavy cast iron and cold rolled steel. Has mica lights in fire front door, perfected hot blast tube and draft features and is full nickel trimmed. A most wonderful fuel saver and fully guaranteed in every way. Has 14 inch fire pot and is 37 inches high.
Price Only $11.98
Terms: $1.00 Cash, 75c Monthly

Furnish Your Home on Easiest Payments

Your credit is as good as 1,000,000 other, regular customers of ours during our 58 years of success. Get our book at once. Take your own time selecting and ordering. All latest 1914 designs, newest styles. Wonderful low prices. Everything guaranteed, on 30 Days' Examination. Quickest Shipments, safe delivery guaranteed, anywhere you live, at our risk.

You Save 20% to 50%

Save big unnecessary expense on little orders or big orders. Try us once. The book tells all. Shows all, with thousands of photographs, accurate descriptions, low prices and easiest terms. Our buying and trusting power is so great we can afford to make lowest prices selling this way to over a million families. Write today, a postal will bring our new 408 page color-illustrated 1914 BOOK FREE.

HARTMAN FURNITURE & CARPET CO.
3932 Wentworth Ave., Chicago, Ill.
Established 1855—58 Years Success
22 Great Stores—1,000,000 Customers

FREE To Every Woman



Here's the daintiest gift you ever laid eyes on—a whole week's supply of Marinello Face Powder—FREE. Of course, you know of Marinello Face Powder, but perhaps you have never used it, and so, simply to let you see how delightful it is, we are going to give you enough of this exquisite powder to last you a whole week.

Daintily put up in a charming useful Lucky Elephant Coin Purse and Vanity Case—one side of which holds $1.20 in change—the other contains a puff and mirror. Usually sells for $1.00. Send us your name, address, 2 dimes and 3 two-cent stamps, and both the case and the free Marinello Powder come to you postpaid. You'll find Marinello a surprisingly delightful powder.

Write today—mention shade.

Marinello Co. Dept. 0 Chicago, Ills.

Oxypathy

"The Science of Curing by Oxygen"
(We have no drugs or medicines to sell)

RHEUMATISM

exists only because of a lack of oxygen—every nerve, every cell cries out for it. The causes of rheumatism are many, the only cure is to remove the cause—put the body into condition to attract more oxygen that the poisons of the body may be eliminated as Nature intended—no drugs or medicines.

READ OUR FREE BOOK

Write us today for our wonderful free book, "Oxypathy, Nature's Road to Health." It tells you how to cure rheumatism and all other curable ailments by oxygen, Nature's way. Send today for this great book, it is free. Translated into ten (10) different foreign tongues. Address



The Oxypathor Co.
214 Pearl Street
Buffalo, N. Y.

SONG POEMS Wanted. We pay biggest royalty. Successful songwriters make thousands of dollars yearly. You may be next! Send us your Poems, Melodies, Songs at once. New York only place to popularize songs. Our new plan explained by free booklet. Len Fleming, Dept. 200, 1416 Broadway, N. Y.

LADIES MAKE SHIELDS at home. $10.00 per 100. Work sent prepaid to reliable women. Particulars for self-addressed stamped envelope. EUREKA CO., Dept. 10-A, Kalamazoo, Mich.

GINSENG The most valuable crop in the world. Grows throughout U. S. and Canada. There is room in the garden for it. Send 4 cts. and get our booklet B-1 telling all about it. McDowell Ginseng Garden, Joplin, Mo.

I EMPLOY GENTLEMEN AND LADIES AS BUYERS in their own locality. Business of the highest character. ESTABLISHED IN 1895. Unique proposition, large profits. WILLIAM VON BERGEN, Dept. 2, BOSTON, MASS.

Vaudeville Sketches, Monologs, Dialogs, Recitations, Minstrel Material, Make-up Goods. Large Catalog Free. T. S. DENISON & CO., Dept. 15, Chicago

PLAYS Entertainments, Pantomimes, Tableaux, Drills, Musical Pieces.

TYPEWRITERS ALL MAKES
First Class Machines ½ Mfr's. Prices. Rented Anywhere. Rent applied on Price. Write for Catalog 123. Typewriter Emporium, 345-6 W. Lake Street, Chicago, Ill. Estab. 1892.

"SKILLFUL COLLECTING"
An interesting free book that tells how bad accounts are turned into cash, by a unique system. Tear this out, and send today and receive the free book by return mail. Collectors' Assn., Hearst Bldg., Newark, Ohio.

FREE SURPRISE PACKET



The above picture represents the name of a BIRD. Can you tell what bird it is? This is a most interesting puzzle, and you can solve it with a little study, SO DO SO. IF YOU CAN MAKE OUT THE NAME OF THE BIRD WE WILL SEND YOU A HANDSOME PACKET CONTAINING FIVE OF THE MOST BEAUTIFUL GOLD EMBOSSED POST CARDS YOU EVER SAW—ALSO A CERTIFICATE OF ENTRY IN OUR GRAND FIVE THOUSAND DOLLAR ($5000) PRIZE CONTEST. All you have to do is to enclose with your answer 2 two-cent stamps to cover the cost of mailing, packing, etc. USE YOUR BRAINS. Try and make out the name of the bird. ACT QUICKLY. Write the name of the bird on a slip of paper—mail it to us immediately with your name and address and four cents in stamps, and we will promptly send you as a reward, all charges prepaid, A SURPRISE PACKET, CONTAINING FIVE BEAUTIFULLY ARTISTIC GOLD EMBOSSED POST CARDS. Also A CERTIFICATE OF ENTRY IN OUR GRAND FIVE THOUSAND DOLLAR ($5000) PRIZE CONTEST which closes Dec. 25, 1913. We will also send you a copy of a New York Magazine. ACT PROMPTLY. THIS IS YOUR OPPORTUNITY TO ENTER THIS GREAT CONTEST IN WHICH WE GIVE AWAY A 1914 OVERLAND AUTOMOBILE—a 5-PASSENGER 1914 FORD AUTOMOBILE—a 2-PASSENGER 1914 FORD AUTOMOBILE—CONCERT GRAND PIANO with Player Attachment—$150.00 Phonograph, Cash Prizes. In case of a tie between two or more persons for any Prize, a Prize identical in character and value will be given each person so tied. SEND YOUR ANSWER

M. S. MURPHY, Mgr., 649 W. 43d St., Dept. 100 New York

FT. M'PHERSON SOLDIERS CAMP AS IF AT WAR

Fall Maneuvers of Seventeenth Infantry Take Troops Far Afield on Week's Hike.

HAVE TO PRACTICE COOKING

First Reveille Sounds at Sandtown, Where Sham Battle Ends in Draw.

Private Percival Green, who was named after a Tennyson poem, stuck his head out from under the folds of a very comfortable army blanket and blinked at the cold gray dawn yesterday morning. The sound that had awakened him was the familiar "ta-ra-tee-ta-ta" of a bugled reveille.

But the surroundings were not familiar. This was not Fort McPherson and the barracks. What he saw was a pine thicket and a red clay bank, and what he felt was a cold, outdoor morning breeze against his tender nose.

"What d'ye mean I'm drunk again?" So Private Percival Green held colloquy with himself. Then the bugle blared out once more, and he realized that the Seventeenth Infantry was away from the post on a week or so of real soldier life in the open, and that he had slept in Camp Sandtown, which had been pitched by order of Colonel VanOrsdale at Sandtown, on Cascade road, near the Chattahoochee River, Friday afternoon.

"I can't get 'em up."

The bugle again.

Sham Battle Fought.

Private Percival Green pulled the blanket over his head for one farewell snuggle, then bounced out of bed to cook his own breakfast and to hear the talk of the sham battle that was coming.

Every man of the Seventeenth was cooking his own breakfast. Playing at real campaigning, the Seventeenth Infantry doesn't do things by halves. In every haversack is one day's emergency rations, composed of hard tack, bacon, coffee and sugar, and now and then during the six or seven days the regiment will be out the soldiers are expected to prepare their own meals, as they did yesterday morning.

As man-made meals go, the breakfast did very well. True, the coffee here and there had the strength of a "white hope." More often, however, it was too weak for any manner of good, and the soldier boys said things about their morning cups that violated every regulation made and set down in the Army Code concerning profanity.

Still there was energy enough distilled from the coffee and bacon and hard tack to make the sham battle that followed a very realistic and gingery affair. The woods around Sandtown were hazy gray with smoke long before noon, and Farmer Howard's dead brown cotton fields were trampled down by the feet of a khaki-clad horde who gave a very convincing imitation of Pickett's charge.

Honors Rest Easy.

The sham battle over, with honors easy between the first and second battalions, extended order work, skirmishing and other maneuvers were held, filling up the morning and putting the Seventeenth in fine form to enjoy the noonday meal—another individual repast.

The work conducted yesterday morning was the second day's maneuvers of the fall field campaign of the Seventeenth Infantry. The regiment left Fort McPherson very early Friday morning, marching northwest toward the Chattahoochee River, where camp was pitched in the afternoon.

The soldiers went out from the fort with genuine campaign outfits, their blankets and haversack with rations strapped around their shoulders. Only a handful was left as guard at the post.

After a day or two at the Sandtown camp, the regiment will cut southward, keeping always to this side of the Chattahoochee, and moving around College Park, finally back to Fort McPherson, returning probably the last of next week.

Hike Helps 'Cruties.

The extended campaign is held at least once each year, and less elaborate maneuvers are held monthly. The long hikes is largely for the benefit of the recruits, a number of whom have entered the ranks of the Seventeenth recently.

The maneuvers are the last before a number of important changes take place among the regimental officers. Captain R. D. Carter and Captain H. C. Davis soon go to report for duty in the Philippines, and Lieutenant J. H. Hester will join them later. Within a week or two Major Robert Alexander will come to the fort to succeed Major Safford.

Elephant Has Colic; Good Old Cure Works

Quart of Whisky, Used Internally, Puts Three-Ton Operatic Star Again on Its Feet.

WINSTED, CONN., Oct. 4.—An elephant weighing about three tons and appearing in the "Chimes of Normandy," the offering at the Winsted Opera House last night, was seized with colic soon after its arrival here, and fears were entertained that the show would have to be presented in abridged form.

But a quart of whisky, taken internally by the patient, put the elephant on its feet.

Tapeworm Likely to Follow Mastication of Uncooked Pork and Beef, Say Experts.

'Ware Tartar Steak! Don't Eat Raw Meat

WASHINGTON, Oct. 4.—Look out for the Tartar steak! This warning of Agriculture with the appended information that the tapeworm might follow its mastication and digestion. "No raw meats should be taken into the system," says the bulletin. "Raw beef and pork particularly should be taboo on the American table."

Atlantans in Throngs to Invade Knoxville 'Atlanta Day'

Col. R. J. Lowry Heads Big Booster Party to Exposition

Two of the great buildings at Knoxville's National Conservation Exposition, which the Atlanta invaders will visit Tuesday. On the left is the Child Welfare Building, and on the right is the Liberal Arts Building.

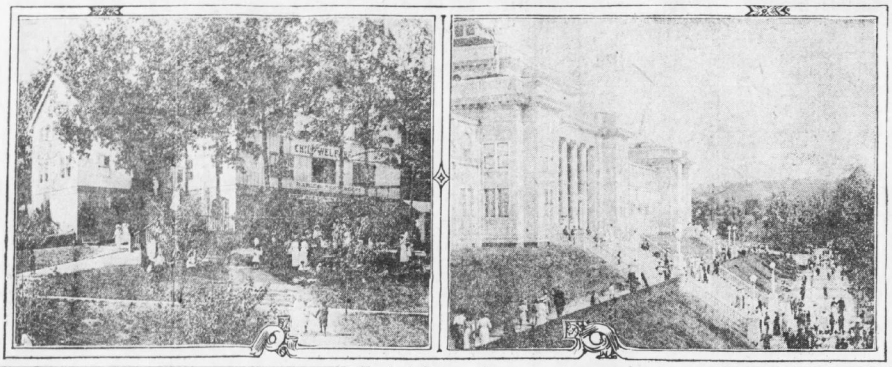

MODEL FARM AT ASHEVILLE RUN BY VANDERBILT

Millionaire Sets Pace for North Carolina Neighbors on His 500-Acre Tract.

ASHEVILLE, N. C., Oct. 4.—At his famous Biltmore estate, here, George W. Vanderbilt has proven a success as a farmer, a dairyman, a nurseryman and a dealer in timber land, despite the fact that he gives personal supervision to his affairs only half the year on an average. He has the faculty of selecting capable supervisors.

Dairyman Vanderbilt makes a large and steady profit, and he owns the cow which holds the world's Jersey record for milk and butter production; Nurseryman Vanderbilt has the largest arboretum or nursery for the propagation of trees and shrubs in America; Forester Vanderbilt has the most extensive hardwood reserve in the eastern part of the United States.

Uses His Own Crops.

As a farmer his success can not be measured commercially, because the crops he makes are not sold, but used on the estate; but there is no more scientific farmer. He uses the best methods and gets the best results.

The Vanderbilt dairy was designed in accordance with the most up-to-date sanitary methods, and it and the creamery are very pleasing from an architectural standpoint. The cow barns house 225 Jerseys—there are only Jerseys on the estate—and elsewhere are some 50 dry cows, calves and bulls. They are descendants of stock imported between 1890 and 1900 from the Island of Jersey.

New Milk Record.

The jewel of his cattle is Kolo's Catherine, No. 206275. In the 120-day dry period from January 24 to May 26, inclusive, Kolo's Catherine eclipsed the record previously held by Loretta D. No. 141708, for this period, and at the same time established a new one-day record. She produced 8,046 pounds of milk; butter fat, 287.25 pounds; estimated butter, 337.94 pounds. The day record was 66.50 pounds of milk, which tested 2.56 pounds of butter.

Excessive care is taken to insure milk purity. Cement floors are washed with hose, each cow is thoroughly washed and sponged and the milking is done by men who wear sterilized suits and are examined physically once a week by physicians of the Asheville Milk Commission as well as daily by the superintendent of the dairy. The milk is carried from the barn by overhead trolleys to the creamery, where it is received in refrigerated rooms pasteurized and bottled.

HONEYMOON OF JIM THORPE TO BE WORLD WIDE

Famous Indian and Beautiful Bride to Have Unique Wedding at Carlisle.

LOS ANGELES, Oct. 4.—Suggesting a rare color print of Minnehaha from a de luxe edition of Hiawatha, Miss Margaret Iva Miller, who inherited her rich coloring and vivid beauty from Cherokee ancestors, yesterday blushingly confirmed the recent report that she is to become the bride of Jim Thorpe, the world's greatest athlete and famous member of the New York Giants baseball team. Miss Miller will leave shortly for Carlisle, where the wedding is to take place October 15.

These two descendants of the original Americans—Thorpe is of Sac and Fox descent—will enjoy a most original honeymoon trip. They will go around the world on the baseball tour which is to be made by the Giants and White Sox.

The Indian ancestry in Miss Miller's case has been almost submerged by several generations, but is preserved as a proud tradition. Now and then in respect to these traditions she unwinds her masses of dark hair, puts on a head band with a feather, a few beads and a pair of moccasins, and plays at being princess of the tribe.

Had it not been for Jim Thorpe and his wonderful feats of speed, strength and skill on the athletic field at Carlisle this Indian maiden might have been dispelling care and trouble from many a weary brow. She had studied to become a nurse and was approaching entrance into that profession when she sat in the grandstand at Carlisle one day and cheered for every victory of Thorpe's. They met that day and that was the day they fell in love.

Miss Miller graduated last year. She waited for Jim to make good on the baseball team and now that he has done so she will keep the promise made three months after she first met him.

Thorpe has a string of medals that would supply an old-time tribe with wampum and leave them no currency problem. Miss Miller wears world championship trophies for buckles on her slippers. And with all the prospects of a famous husband, a tour of the world with a victorious baseball team, and other things that many girls do not have, the one-happy anticipation of this little Indian girl is to have a little house somewhere near like a California bungalow where she may cook and wash dishes and do other homely and practical things.

"That's honest," said Miss Miller, when she talked of a home. "I really wish that Jim and I were going to settle down somewhere in a cozy little place instead of making this trip around the world. I appreciate the fact that it will be a great opportunity to see the world and to study and learn things that I would not get elsewhere."

FOR CONSTIPATION, TORPID LIVER, HEADACHE, DYSPEPSIA—DIME A BOX

Turn the rascals out—the headache, biliousness, indigestion, constipation, the sick, sour stomach and foul gases—turn them out to-night with Cascarets.

Don't put in another day of distress. Let Cascarets cleanse and sweeten your stomach, remove the sour, undigested and fermenting food and that miserable, poisoned mass; take the excess bile from your liver and carry off the decomposed waste matter and constipation poison from the bowels. Cascarets to-night will keep you feeling right for months. Don't forget the children—their little insides need a good, gentle cleansing, too.



Eagles' Drum Corps to Accompany Georgia Delegation to National Conservation Fair.

With every man prepared to boost Atlanta for 24 hours without intermission, between 300 and 500 business and professional men, headed by the famous drum corps of the Fraternal Order of Eagles, will leave Atlanta on a special train Monday at midnight to attend the celebration of "Atlanta Day" at the National Conservation Exposition at Knoxville on Tuesday, October 7.

Knoxville will be prepared for the coming of the Atlanta boosters, and the officials of the exposition are planning to make "Atlanta Day" the gala event of the big fair. In a letter written to Colonel Robert J. Lowry, chairman of the Chamber of Commerce "Atlanta Day" committee, T. A. Wright, president of the exposition, declared that the management of the fair will make every effort to give Atlantans who attend the celebration the time of their lives. The town and the exposition grounds will be thrown wide open for the Gate City delegation, and a special program is being arranged for their entertainment.

Colonel Lowry Heads Party.

The Atlanta delegation will be headed by Colonel Lowry, and E. Walter Tripp, chairman of the committee appointed by the Eagles to arouse enthusiasm and aid in getting the crowd, will be in charge of the committee. The latter organization is expected to attract a great deal of attention. No drum corps in the South presents a more attractive appearance than do the Eagles, and in their resplendent uniforms they expect to march at the head of the Atlantans and show the Knoxvillians how things are done in the "New York of the South."

The drum corps is planning some things that they are confident will make the Tennesseans open their eyes. A parade will be held from the railroad station to the heart of the city as soon as the delegation arrives in Knoxville, and during the day other parades will be held in various parts of the town and the exposition grounds. At the fair the drum corps will also drill, for the amusement and entertainment of the fair visitors.

Colonel Lowry, as chairman of the Chamber of Commerce committee, has issued a final "call to arms," requesting all Atlantans who can possibly make the trip to be on hand when the special leaves Monday at midnight.

Great Chance to Boost.

"It will be a grand opportunity to boost Atlanta and show the world in general, and Tennessee in particular, what a great city we have," Colonel Lowry said. "Every man who can possibly do so should arrange to make the trip. Even if there were to be no chances to boost Atlanta, the trip would be distinctly worth while, for the fair this year is better and bigger than ever before. The marvelous resources of the Appalachian region and the necessity for conserving them are presented in a magnificent manner. I have just returned from a visit to the fair, and was very much impressed with its magnitude and possibilities."

"The officials of the fair association are very friendly to Atlanta, and are going to do their best to entertain us properly. I hope to see not less than 500 boosting Atlantans in Knoxville next Tuesday, and have high hopes that the crowd will number 500. The presence of the Eagle Drum Corps is going to add us a lot in making Knoxville sit up and take notice, and the fact that they are going will increase 50 per cent our chances of making the big day a success."

After Big Crowd.

Colonel Lowry stated Saturday that the amount necessary to take the drum corps to Knoxville—$150—has been raised, and nothing remains to make the day a success but the presence of a large crowd of enthusiastic Atlantans.

Most of the funds to enable the drum corps to make the trip were raised by Walter Tripp, chairman of the drum corps committee, who has been one of the most sincere boosters for "Atlanta Day" the movement has had. Both Colonel Lowry and Mr. Tripp tell the committee that they are going will increase 50 per cent our chances of making the big day a success.

Most of the funds to enable the drum corps to make the trip were raised by Walter Tripp, chairman of the drum corps committee, who has been one of the most sincere boosters for "Atlanta Day" the movement has had. Both Colonel Lowry and Mr. Tripp tell the committee that they are going will increase 50 per cent our chances of making the big day a success.

Committees expect to spend Monday urging their friends and fellow members of the Chamber of Commerce and Eagle fraternity to make the trip to Knoxville and aid in the good work of boosting Atlanta.

This Invention for Rupture Sent On 60 Days Trial

Won't Cost You A Cent If The Two Months Test Doesn't Prove All Our Claims

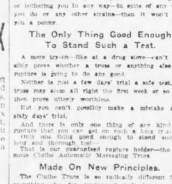

Away With Worthless Trusses Like These

You can make a thorough prove-it-to-you test of this guaranteed rupture holder without having to risk a single cent.

We will send it you for sixty days trial—practically lend it to you that long—just to let you see for yourself how it takes all the misery out of being ruptured.

If it doesn't keep your rupture from coming out or bothering you in any way—by any of our tests you do or any other stranger—then it won't cost you a penny.

The Only Thing Good Enough To Stand Such a Test.

A mere try-on—like at a drug store—can't possibly prove whether a truss or anything else for rupture is going to do any good.

Neither is just a few days' trial a safe test. A truss may seem all right the first week or so and then prove utterly worthless.

But you can't possibly make a mistake after sixty days.

And there is only one thing of any kind for rupture that can stand such a long test.

Only one thing good enough to stand such a long and thorough test.

That is our guaranteed rupture holder—the famous Cluthe Automatic Stay-Put Truss.

Made On New Principles.

The Cluthe Truss is so radically different from everything else that we have been granted eighteen separate patents. Made on an absolutely new principle—entirely different from any other truss ever made. Over 100,000 cases that surgeons in the U. S. Army and Navy and physicians in all parts of the world have recommended it instead of advising operation.

Will Save You From Operation.

A rupture can't possibly be relieved—can't even be held from growing worse—unless protected against all forces and constantly kept from coming out. Any truss that can't do these things is constantly held responsible.

And that is the cause of nearly each of every trusses—not one in twenty ever holds successfully—the wearer is never more operation necessary instead of preventing it.

But remember the Cluthe Truss is guaranteed to hold—and won't cost you a cent if it doesn't—And in addition it provides the only way ever discovered for overcoming the weakening effect of real cause of rupture.

It does that entirely automatically—without any attention whatever from you—And has thus brought complete recovery in thousands of cases that seemed almost hopeless, and has saved thousands of people from having to risk their lives under the surgeon's knife.

No Belt, No Leg-Straps, No Springs.

The Cluthe Truss does away entirely with the curse of wearing belts, leg-straps and springs. People who have tried it say it is as comfortable as their clothing. And it is waterproof—will hold in the bath. Also perspiration-proof. Easily kept clean.

Get World's Greatest Rupture Book

Don't send any money—don't take any risk. Just write for our Free Book and find out all about it. This sensational book—cloth-bound, 96 pages, 70 anatomical articles and 29 reproductions—is full of facts for the required time before you get in print.

It shows why elastic spring trusses are a crime—how they are the ruptured man's worst enemy—the cause of 9 cases out of 10 of operations.

It explains the humbling "appliances," "methods," "systems," "plasters," etc.

It shows why elastic and spring trusses are a natural weakness of dead tissue and how to remedy it.

And it tells all about the famous Cluthe Automatic Managing Truss—gives names and addresses of over 3,000 people in all parts of the country who have tested it and have voluntarily indorsed it—and tells how you can get it on sixty days trial, and how little it costs if you like it.

Simply use the coupon or say in a letter or postal card that you want the book. It is free—a valuable and handy one for you to have—saving you a good many dollars and save you from years of misery.

THIS BRINGS IT

Box 774—CLUTHE COMPANY
125 East 23rd St., NEW YORK CITY

Send me your Free Book and Trial Offer.

Name .....

Address .....

MAN OF 80 LAUGHS; THAT'S WHY HE'S 80

W. Howard Smith Sends Out Cards for Birthday Party. Hours, From 7 to 9.

When the friends of W. Howard Smith gather at his home, No. 484 Spring street, Friday, to celebrate his eightieth birthday, they will be helping him to enjoy a good joke on themselves.

Mr. Smith can afford to laugh at them, and at the world, and at everything. Two or three times since early last summer he has been ill, so ill that his friends have counted him as one of the dear departed. But each time he was up again and brighter than ever.

"Just like a rubber ball," said one of his friends yesterday.

Mr. Smith enjoys a good laugh. It is just because he has laughed so much, he thinks, that he has lived to give an eightieth birthday party. And it is because he so enjoys a joke that he is giving the party next Friday.

W. Howard Smith is one of the oldest residents of Atlanta, both in point of age and term of residence. He has been associated for many years with the American Can Company, and is in active service even now. There will be many present at his party, because he has many friends.

The cards that he sent out for the party show that it will be no wildly gay function of the wee sma' hours. "From 7 to 9 o'clock" are the hours specified, befitting an eightieth birthday.

CHINA FACTORY TO ROB GRAVE ROBBERS OF JOB

Skeletons of Porcelain Will Be Made, Guaranteed To Be as Good as Originals.

SAN FRANCISCO, Oct. 4.—In the future when the specialist or the college wants a nice, guaranteed skeleton, it won't be necessary for someone to take a shovel and rob a grave.

One of the porcelain factories in Richmond is going to extend its activities beyond manufacturing plumbers' ware and turn out skeletons of fine china that will stand the test for accuracy with the natural articles.

Richmond has gained some glory through her diversified industries, but she never expected to compete with the grave robber and drive him out of business.

One of the three porcelain factories here has taken a contract to turn out some real nice skeletons for a specialist and will go regularly into the business. The molds for the vertebrae are now being made by experts and the ribs and femurs, and so forth, will soon be ready for casting. With all these molds ready, the industry will be launched. This will be the highest-priced china turned out of this factory.

"It really isn't such a hard job," said the foreman of the factory. "The main thing is to get a correct original for the molds. Good china makes a better skeleton, anyway, as it is easier to clean. Yes, it breaks a little easier, but you know we have to have a chance to keep working."

'Devil' Anse Hatfield Hit by Stage Fright

West Virginia 'Bad Man' Scared When He Faces Vaudeville Audience First Time.

CHARLESTON, W. VA., Oct. 4.—"Devil" Anse Hatfield, aged 74, the most picturesque of the West Virginia mountain feudists, was attacked by stage fright last night when he made his initial appearance at a local theater. When he recovered his composure, he related his story of "plain trouble" in the West Virginia and Kentucky mountains.

"I got the name of 'Devil' Anse while I was in the Civil War," said the feudist. "I always tried to treat my fellow-men as I would like to be treated, but some of them, it seemed to me, wouldn't let me treat them that way. I had to keep some of that sort away from me with my guns."

Girlish, Wrinkle-Free Skin Easy to Have

(From Pilgrim Magazine.)

Since its remarkable astringent and tonic properties became known, clever women all over the world have been using the saxolite face bath to "tone up" their faces, remove wrinkles and draw flabby cheeks and neck back to normal. After using the solution, the face immediately feels much firmer. The skin tightens evenly all over the face, thus reducing lines and sagginess. The formula is: Powdered saxolite, 4 ozs., dissolved in witch hazel, ½ pint.

Another wonderful facial beautifier and rejuvenator that has become quite a rage in the United States, as in Europe, is mercolized wax. Druggists report a great demand. The wax literally absorbs a sallow, blotchy or withered completion, giving the fresh, vigorous, healthy-hued young skin underneath a chance to "breathe" and to show itself. Applying the wax at night, like cold cream, washing it off morning, will completely renovate a poor complexion in a week or ten days. One ounce usually is sufficient.—(Advt.)

Pellagra Sufferer! We hold out Health to you



Baughn's Pellagra Remedy will positively heal you, make you well and strong again, we guarantee it. It relieves the most distressing symptoms within a few days and never fails to cure within a few weeks or months if used according to our plain, simple directions.

WRITE FOR OUR FREE BOOK

It tells you how you may recognize Pellagra, about our Remedy and cost, tells you how to order, gives testimonials and Our Money Back Guarantee, a guarantee which the Central Bank & Trust Co., Jasper, Ala., guarantees.

Write To-day! You Take No Risk! You Can Be Healed! Don't Delay!

AMERICAN COMPOUNDING CO., Box 587-D, Jasper, Ala.

See This Key?

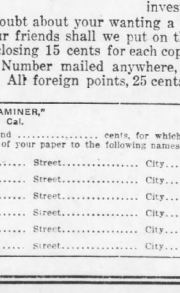

It's Going to Unlock the Treasure House of Facts About Our Magic Southern California

GET ONE WITHOUT FAIL

The Tenth Anniversary Number of the Los Angeles "Examiner" will be out Wednesday, December 24th.

It will be a remarkable edition.

It will tell you everything worth knowing about the busiest and most beautiful place on the continent.

It will show all the wonders of a Wonderland.

Six different sections will be devoted to description and important information, both for the visitor, the settler and the investor.

There is no doubt about your wanting a copy, the only question is, How many of your friends shall we put on the list? Please fill out the coupon below, inclosing 15 cents for each copy you want.

Anniversary Number mailed anywhere, United States or Mexico, 15 cents a copy. All foreign points, 25 cents a copy.

LOS ANGELES "EXAMINER,"
Los Angeles, Cal.

Inclosed please find ..... cents, for which you will please send the Tenth Anniversary Number of your paper to the following names:

Name..... Street..... City..... State.....
Name..... Street..... City..... State.....
Name..... Street..... City..... State.....
Name..... Street..... City..... State.....
Name..... Street..... City..... State.....
Name..... Street..... City..... State.....

Free Trial Package of My Cure for Catarrh

This Trial Treatment Has Cured the Most Serious and Chronic Cases of Catarrh---Sent Free to Any One for the Mere Asking, to Prove Its Marvelous Powers

The Distress and Humiliation of Gagging, Spitting, Bad Breath and Hawking Are Instantly Cured, and the Terrible Dangers and Result of Catarrh Are Avoided

To Prove It Beyond Doubt, Without a Cent of Cost to You, Send Coupon Below With Your Name and Address To-day for a Free Trial Package of This Remarkable Treatment

HR--A--W--KK!

Catarrh Victims Fearfully Nauseating to Those Who Are Near Them.

The Positive Cure for Catarrh Is the Gauss Treatment---A Free Trial to Prove It Is Sent to All Who Write for It.

There is nothing so nauseating as to have to sit next to a gagging catarrh victim or to talk to one of them and have whiffs of bad catarrh breath constantly blown into your face. No man or woman suffering from catarrh can avoid these things, because it is a part of the catarrh itself though the victim may not realize or know that his very presence carries with it a certain garbage atmosphere. You can't smell your own breath and you seldom smell your own smell.

The constant spitting and hawking and nose-jerking is enough to make even the members of one's own family breathe a sigh of relief when the

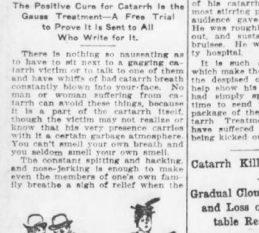

A Cursing Humiliation to the Victim and Source of Disgust to Others.

hawker closes the door behind him. Love itself wavers, and disgust forbids the kiss. And out of regard for the afflicted one little mention of this pollution is ever made to his face, and he must rely on his own misery and such plain talk as is contained in this page, to reach him and to cure him. There is a cure for this pestilence within the reach of every one. It was not always so. Catarrh has raged fiercely through the years like a firebrand, and in the eagerness to search, many useless things were given out as cures, but it remains now, after the slow process of experimentation and discovery, to offer the positively real cure, which has been born of ceaseless searching and common sense.

Thousands Praise Gauss.

This is the Gauss Combined Treatment for Catarrh. The story is told over and over again a thousand times of the lost birthright of health, restored, of the happiness caused, of the release from a degrading pestilence and of hope and comfort and sleep returned by the use of this wonderful, simple Gauss treatment. It must be true. There are heart stories from all over the land that bubble up from gratitude. They tell us nothing else can equal the misery in which catarrh plunges, the danger it brings, the deaths it causes, and then again there are other pictures painted in these letters of happiness and health redeemed, lost energy restored and ambition reclaimed.

Send the Coupons.

If you are a catarrh victim, don't allow yourself any longer to be avoided by your friends because of your catarrh atmosphere, to be an object of nauseous disgust among strangers, to have people you know turn their faces away from you when you talk to them, to have people move away from you and stick up their noses as you sit next to them, to have your own family hate to have you come around---all because of the catarrh odor that everywhere and always makes you an outcast.

Gauss Combined Treatment for Catarrh stops bad catarrh breath right off short and quick and kills every catarrh germ in the body. If a man or woman will spend the comparative little time and money it takes to cure catarrh by means of the sure Gauss Treatment, the little coupon in the corner of this page will be cut out and sent flying forward. Marshall, Michigan, with the patient's name and address on it. By return mail will be sent the Gauss Treatment absolutely free for you to try and to prove by yourself its great power. If you are a sufferer of catarrh send coupon below to-day to C. E. Gauss, 5125 Main street, Marshall, Michigan, and get back a trial package of the treatment that positively cures catarrh.

Sniffler Chased Out of Meeting

Enraged Audience Roughly Handles Gagger Who Interrupts Speech.

SAN ANTONIO, TEXAS, Sept. 19.---During a public primary meeting here to-day a middle-aged man in the audience who was fumbling a soiled handkerchief in his hand, persistently sniffling and pulling his nose during the delivery of a speech, was forcibly elected from the assembly hall. Cries of "Kick him out" and "Choke the lobster" interrupted the proceedings, and finally resulted in a grand rush for the nose-puller by some of the enraged hearers. He was grabbed by the coat collar and unceremoniously and swiftly moved toward the door.

When the man first sat down and began loudly tearing out a throat-hawk, the audience shifted nervously. After continuing the draw-rattle of his catarrh through one of the most stirring parts of his speech, the audience gave vent to its feelings. He was roughly handled on the way out, and sustained several severe bruises. He was taken to the county hospital.

It is such occurrences as these which make the catarrh victim one of the despised of his race. He can't help show his disease. If this man had simply spent a few moments' time to send to C. E. Gauss for a package of the wonderful Gauss Catarrh Treatment, he never would have suffered such an indignity as being kicked out of a public meeting.

Catarrh Kills Thinking Power

Gradual Clouding of the Brain and Loss of Memory Inevitable Result of Catarrh.

Catarrh anywhere in the head or throat or ear is right next to the brain. The catarrh germ grows fast, does an enormous amount of damage in its burrowings into bone and flesh and is difficult to destroy. There are thousands of little nerves that run from all parts of the face and head to the brain. Some of these little nerves have to pass through, probably a mass of catarrhal inflammations on the road to the brain. When they do they are weakened, and sometimes destroyed.

What affects the nerves is bound to affect the brain, and when the nerves are deadened by constant catarrhal discharges there is bound to be a certain torpor or stupidity brought about in the brain of the victim. Thus follows sleeplessness, inability to think clearly or to connect ideas, loss of memory, lack of concentration, lack of presence of mind and a wandering of thought.

If any man or woman imagines that these things do not affect their earning capacity, their cheerfulness and the esteem which their friends have for their brightness, they have little realization of the necessity of keeping the mind always clear. That is all there is to life.

When it takes such a comparatively short time to cure this terrible disease by the Gauss common-sense treatment, and regain the health and brilliancy of the normal brain there is no good reason why one should not spend the two or three minutes it takes to cut out the coupon below and send it to C. E. Gauss and have him prove to you that he is right, and that he positively cures catarrh. The coupon below mailed now will bring you back by return mail a package of the wonderful Gauss Treatment. It costs you absolutely nothing. Address C. E. Gauss, 5125 Main St., Marshall, Mich.

SEEK DIVORCE; CAN'T STAND CATARRH

Wife Says It Is Either Separate or Die in Disgust.

LINCOLN, NEBR., Sept. 19.---Henry O. Rasmussen, it is reported, is to be sued for divorce because his wife has a paper couture to catarrh affliction of which Rasmussen is said to have been a victim for the last two years.

Mrs. Rasmussen states that no woman with any shadow of self-respect could consent to be in constant association even with a man she loved, who was afflicted in the manner she states. She says she regrets the publicity attached to a suit for divorce, but that it is either that or "simply lie down and die of disgust."

Plain language is the only thing to use in trying to deal with such an affliction as catarrh. The facts are



Wife Can't Stand His Catarrh Any Longer.

plain. There is a man, an able-bodied, robust, vigorous business man, blessed with a paying business, a happy home and a faithful wife, suddenly stripped of all that makes life worth living, with the love of a true woman mired in his own disease. "Choke the lobster!" Interrupted the proceedings, and finally resulted in a grand rush for the nose-puller by some of the enraged hearers. He was grabbed by the coat collar and unceremoniously and swiftly moved toward the door.

When the man first sat down and began loudly tearing out a throat-hawk, the audience shifted nervously. After continuing the draw-rattle of his catarrh through one of the most stirring parts of his speech, the audience gave vent to its feelings. He was roughly handled on the way out, and sustained several severe bruises. He was taken to the county hospital.

It is such occurrences as these which make the catarrh victim one of the despised of his race. He can't help show his disease. If this man had simply spent a few moments' time to send to C. E. Gauss for a package of the wonderful Gauss Catarrh Treatment, he never would have suffered such an indignity as being kicked out of a public meeting.

Catarrh Kills Thinking Power

Gradual Clouding of the Brain and Loss of Memory Inevitable Result of Catarrh.

Catarrh anywhere in the head or throat or ear is right next to the brain. The catarrh germ grows fast, does an enormous amount of damage in its burrowings into bone and flesh and is difficult to destroy. There are thousands of little nerves that run from all parts of the face and head to the brain. Some of these little nerves have to pass through, probably a mass of catarrhal inflammations on the road to the brain. When they do they are weakened, and sometimes destroyed.

What affects the nerves is bound to affect the brain, and when the nerves are deadened by constant catarrhal discharges there is bound to be a certain torpor or stupidity brought about in the brain of the victim. Thus follows sleeplessness, inability to think clearly or to connect ideas, loss of memory, lack of concentration, lack of presence of mind and a wandering of thought.

If any man or woman imagines that these things do not affect their earning capacity, their cheerfulness and the esteem which their friends have for their brightness, they have little realization of the necessity of keeping the mind always clear. That is all there is to life.

When it takes such a comparatively short time to cure this terrible disease by the Gauss common-sense treatment, and regain the health and brilliancy of the normal brain there is no good reason why one should not spend the two or three minutes it takes to cut out the coupon below and send it to C. E. Gauss and have him prove to you that he is right, and that he positively cures catarrh. The coupon below mailed now will bring you back by return mail a package of the wonderful Gauss Treatment. It costs you absolutely nothing. Address C. E. Gauss, 5125 Main St., Marshall, Mich.

SEEK DIVORCE; CAN'T STAND CATARRH

Wife Says It Is Either Separate or Die in Disgust.

LINCOLN, NEBR., Sept. 19.---Henry O. Rasmussen, it is reported, is to be sued for divorce because his wife has a paper couture to catarrhal

UNDERWOOD ANNOUNCES FOR SEAT IN U. S. SENATE

House Leader Aspires to Alabama Seat Made Vacant by Death of Joseph F. Johnston, and Will Oppose Hobson, Already in Race

WASHINGTON, Oct. 4.—Representative Oscar W. Underwood, of Alabama, chairman of the House Ways and Means Committee, and joint author with Senator Simmons, of North Carolina, of the Democratic tariff bill passed by the present Congress and signed last night by President Wilson, this afternoon announced his candidacy for the United States Senate from Alabama. He seeks the seat vacated by the death of Senator Joseph F. Johnston and will run in the Alabama Democratic primary in 1914 for the full term beginning March 3, 1915. He is expected to resign from the House in time for his successor to be named before the regular session of Congress begins the first Monday in December.

Representative Kitchin, of North Carolina, will probably succeed to the Democratic leadership in the House as Ways and Means chairman.

Underwood and Hobson To Fight for Seat.

BIRMINGHAM, Oct. 4.—Congressman Oscar W. Underwood's announcement as a candidate for the United States Senate from Alabama is no surprise in this, his home city. It has been confidently looked forward to for the last month and has been discussed as a probability since the death of Senator Joseph F. Johnston in August.

Four weeks ago to-day a letter was received here from Mr. Underwood stating that he would enter the senatorial contest in the event the house passed the Simmons-Underwood tariff bill, a vote on which was then expected within three weeks. However this letter declared that in the event of the failure of the tariff measure to go through he would continue in the House and keep up the fight for tariff revision.

With the signing of the tariff bill by President Wilson last night, Mr. Underwood's expectations and pledges were fulfilled and he then felt free to enter the contest for the Senate.

The Underwood announcement in the opinion of many political leaders practically resolves the Alabama Senatorial race to a contest between Mr. Underwood and Congressman Richmond Pearson Hobson, of the Sixth Alabama District. Captain Hobson has been an announced candidate for almost a year, having entered the race against Senator Johnston several months before his death. He has been stumping the State, taking advantage of every opportunity to address the voters. He has built up such a formidable organization that many of the opposition look to Mr. Underwood as the one man who can possibly defeat him.

Still it is not an assured fact that Underwood and Hobson will alone make the race. Congressman Henry D. Clayton, named by Governor Emmet O'Neil for the unexpired term of Senator Johnston, is still to be considered as a candidate for the full term beginning in March, 1914. Mr. Clayton has not declared himself on this point.

Others have been spoken of in connection with the Senatorial seat, but it is hardly probable that there will be any further announcement unless Mr. Clayton enters.

There will be no dearth of candidates to succeed Congressman Underwood as the Ninth District Representative. Already several have been mentioned, including J. Fyfe Thompson, a lawyer of Centerville, Hibb County, and C. P. Beddow, Burden Burr, Jerre C. King and Nathan L. Miller, all Birmingham lawyers.

ONE PENNY WILL SAVE YOU HUNDREDS OF DOLLARS

LOUIS GALLAHER BUILDING MATERIALS

On Building Materials

Save half the cost of your Sash, Doors, Blinds, Paint, Glass, Varnish, Roofing, Tiling, Mantels, Grate, Hardware, Wall Paper.

We can supply EVERYTHING used in constructing Buildings at 25% to 60% less than usual dealers prices.

SEND FOR FREE CATALOGUE

Costs you	Costs us
1c	Catalogue 18c
For Post Card	Postage 7c

We would not spend this 25c

If we did not feel sure our Catalog would secure your order.

Louis Gallaher Co.,
Established 1874
Building Materials
1 Brooklyn St., Dept. 4 P. O. Box 200
Savannah, Ga. Baltimore, Md.

Mott to Wed Mrs. Bowne in World Elopement

Final Chapter To Be Written at Last in Romance

Divorce of Injured Husband and Reported Suit of Deserted Wife to Give Freedom.

NEW YORK, Oct. 4.—The curtain will fall to the tune of wedding bells on the sensational drama of the love of Frances Hewitt Bowne and Jordan Lawrence Mott, III. Their story has been one to add some sordid pages to the book of American life. It has included the destruction of two homes, for both Mrs. Bowne and Mott, eloping, left their legally married mates. It has told how Mott, the son of an old and wealthy family, has been denounced by his relatives. And most romantic of all it included the flight of the elopers across the world, with Hector Fuller, soldier of fortune, globe trotter, prince of adventurers, hot on their trail, commissioned by Mott's family to return with him to New York.

Frances Hewitt Bowne, who m ay now wed man she eloped with.



Mrs. Bowne and Mott are living together in Hongkong. Mrs. Bowne's husband, a wealthy lawyer, has just received a divorce from his wife. Mott is still legally married, but it has been reliably reported that his wife will seek and will be granted a decree of divorce. And because of a consistent and repeated expressions of true love for each other, made by the lovers, it is believed that they will marry as soon as possible.

One year ago, all began, a series of the most sensational incidents in American social history, Walter Bowne, husband of Mott's inamorata, was named by John P. Manning as co-respondent in a divorce suit against Mrs. Adele Taylor Manning. This suit followed a fist fight between Bowne and Manning in a hotel café.

Society attached much significance to Manning's accusations at the time, and consequently little sympathy was expressed when, a little later, Mrs. Bowne fled with Mott.

The Bowne-Mott affair eclipsed the Manning-Bowne affair in popular interest. Mrs. Bowne was beautiful. All America paid tribute to her loveliness when, as Frances Gibson, she sang herself to prominence as prima donna in "The Chocolate Soldier." Everywhere she was the subject of admiration. Her early exploits as an athletic schoolgirl, as a cowpuncher in the West, as a brilliant, dashing young woman, were published everywhere. And when she married the wealthy New York lawyer, Walter Bowne, her husband became the most envied man.

Something in her free spirit must have been akin to the temperament of Jordan L. Mott. The two were immediately infatuated. They were seen together. Their names were linked together in casual, innocent gossip, but no one dreamed of a liaison until the startling tidings came that they had fled together.

It is generally believed that Mott carried the matter of his flight calmly and logically. It is even said that he had a long conference with his father, General Mott, before he fled, and refused to be swerved from his purpose by the pleading of the aristocratic proud old general.

Then they disappeared. So great a surprise was this circumstance that when Bowne missed his wife he did not associate her disappearance with Mott's, nor did the rest of the world, until the message came that they had shipped on a British tramp steamer.

There was romance enough in this circumstance. They shipped as cabin boy and maid, and almost idyllic was their existence on board. The boat was the Indradeo, and was bound for China.

The Motts still were eager for the return of their son to his home and to his wife. They realized that he could be brought back only by force of moral persuasion, and consequently they sent his best friend, Hector Fuller, in pursuit.

Fuller Sent in Pursuit.

Fuller was a romantic figure, a true nomad and world-roamer. He had been a war correspondent and a globe trotter, and was qualified as probably no other man to pick up the trail of the elopers. And because of his intimacy with Mott, he was qualified best to get him to return.

General Mott called up Fuller, gave him a letter of credit of $10,000 and assured him of $25,000 should he succeed in his mission. Fuller started after the leisurely Indradeo on the swifter Mauretania. He reached Paris, and started southward, aiming to head off the tramp boat at Gibraltar.

But a railroad strike had occurred, and the pursuer was held at Andalusia just long enough to miss catching the Indradeo. Again he picked up the sea trail and followed it through Suez to Singapore, from which the elopers went in search of happiness on their illicit honeymoon. He missed them successively at Port Said, Singapore and Colombo, and it was only at their journey's end, when they had settled down to life in Hongkong, that he caught up with them.

There he found them, and begged Mott to return. He pleaded with all the strength of his own friendship, and with all the realization that much trust had been put in him by the old general. But Mott had tasted of real happiness, he declared, and refused to go back. So all that Fuller had for his pains was the trip around the world and the name of a part in the elopement.

General Mott still was determined to bring his son back to New York, to home, and to respectability. He decided to go himself to Honolulu. But if Fuller was unsuccessful, the father's failure was even more abject. His son was resolute in his defiance of convention and vowed that he would never return.

The last spark of affection that the father had for his son apparently was killed on this trip. Returning to New York last week, reporters met him at the dock.

"And how about your son?" they asked.

The old man colored angrily.

"Never mention his name to me again," he said emphatically. "He is no son of mine."

Nothing more happened until just the other day, when the suit for divorce which Mrs. Bowne's husband had in the New Jersey courts was granted, and when gossip generally declared that Mott's wife was contemplating a suit for divorce, to obtain which there likely will be no difficulty.

In China the two lovers, who all their lives have been accustomed to every luxury that money and adoration could obtain for them, are said to have settled down to a sort of nondescript society, of which they probably had no knowledge in their former life in New York.

An aftermath to the divorce obtained by Walter Bowne from Mrs. Frances Hewitt Bowne was the marriage, several days ago, of Bowne and Mrs. Adele Taylor Manning. This was recalled the divorce suit of more than a year ago filed by John P. Manning, in which Bowne's name figured.

Captain J. F. Burke To Talk to D. A. R.

Will Recite History of Old Guard and Incidents of Their Spring Trip.

Captain Joseph F. Burke will talk before the United Daughters of the Confederacy at their next meeting, which will be held in the Woman's Club Thursday, October 9.

Captain Burke will tell of the trip taken by the Old Guard in the spring and will give a history of the organization.

Besides the talk by Captain Burke, there will be a musical program and reports of the officers of the society.

Delegates from the Atlanta chapter will be appointed to attend the big convention which will meet in New Orleans. This convention will gather together thousands of Confederate Daughters from all over the United States.

PRICE APPEALS FOR DIVERSITY OF 1914 CROPS

Warning Sounded by Agricultural Commissioner Against Planting Big Acreage in Cotton.

Commissioner of Agriculture James D. Price has sounded a warning, as well as a word of encouragement, to the farmers of Georgia, and pleads with them to determine next year upon more general diversification of their crops.

The Commissioner sees prosperous times ahead, but he thinks intelligent and conservative farming is more surely indicated now than ever before for the future.

He says:

"In my opinion, Georgia never has had a more golden opportunity to start a thorough and complete development of her agricultural resources. In order for this to be done, however, the merchants, the bankers, the warehousemen, and the farmers must work together.

"The years 1911 and 1912 were both trying on the farmers and allied business interests, and unless we are careful now we will likely have similar conditions the next two years.

Warning of 1910.

"The year 1910 was one of prosperity, similar to this year. In the fall money was plentiful and the outlook bright for good times and prosperity. The farmer expanded by planting his crop for all cotton.

"In the spring of 1911 credit was cheap and the farmer continued to expand, for the merchant, the banker and the warehouseman were lavish with their credit. The result was that Georgia raised the biggest crop she ever had made, and the farmers were extravagant in making it. The yield was large and the cost of making it so great that the low prices made the money returned much less than was necessary to pay the expenses, with the result that the merchant, the banker, and the warehouseman had to carry over many notes and accounts.

"The year 1912 caught the farmer with an insufficient supply of feedstuff and a good many obligations. He was not in a position to plant food crops, for it seemed to him that it was necessary to plant cotton in order to pay running expenses and accumulated debts.

"At harvest time the cotton crop was both short and cheap, and we know what the depressed condition was all over Georgia last fall. At the start of this year credit was tight, the seasons were unfavorable and economy was the eternal watchword. The consequence now is that Georgia is in better shape, generally than it has been since the fall of 1910.

Plant Small Acreage.

"If the farmers of Georgia this fall will plan their crops for 1914 to include small grain, hay, corn, hogs, some cattle and a small acreage in cotton, and if they will practice the most rigid economy this fall in buying for cash and next spring buying on credit, the result next year will be continued prosperity. On the other hand, if the farmers of Georgia are extravagant in the expenditure of the money they are receiving for their cotton and cotton seed, and if they become infatuated with the desire to expand and raise much more cotton next year, if business interests are lax with credit, the results next year will be disastrous."

Electric Gin To Be Run in Capitol to Test Cotton Seed

Dr. E. L. Worsham Lays Plans to Give Georgia Farmers Best Selections.

By the operation of an electric gin under the dome of the State Capitol in the Department of Entomology, Dr. E. L. Worsham proposes to obtain for the farmers of South Georgia selections of cotton seed which are high in oil content, long in lint and resistence to the diseases of black root, wilt and anthraxnose.

The gin has been installed and will be operated by Dr. Worsham in order to be sure that the cotton seed are kept free from mixtures not proven resistent.

This is the final step in the handling by the Cotton Breeders' Clubs organized in South Georgia last spring by Dr. Worsham, in co-operation with the representative of the United States Bureau of Plant Industry.

During this month the representatives from these two departments will take the members of the club into the cotton fields where these resistent varieties have been grown and will there select the best stalks to be shipped to the Capitol to be ginned there.

Kellerman Scores U. S. Bathing Suits

Diver Declares That Women Who Wish to Swim Earn Her Sympathy.

PARIS, Oct. 4.—Annette Kellerman, the mermaid, who is now fascinating Parisians by deep diving on the stage of the Alhambra, said to-day:

"There can be not the least doubt that swimming greatly invigorates the whole human system and tends to make one keep youthful, its benefits on the lungs are remarkable.

"But my sympathy goes out to the American woman who wants to learn to swim. She is the only woman in the wide world who is restricted to unbearable suits, including stockings, bloomers and shirts. I often wonder why they don't add fur coats.

"American women should be allowed to swim in sensible bathing attire, afterward using suitable caps when taking their sun baths; the health of the American nation would be greatly improved in consequence and American morality would not deteriorate in the slightest degree."

Sunday Schools to Teach Sexology

Ignorance Is Declared To Be the Greatest Enemy to Human Purity.

PHILADELPHIA, Oct. 4.—Sexology will be taught in the Sunday schools of all the Protestant Churches in this city if the present plans of the County Superintendents' Association are fulfilled.

E. K. Mohr, of Chicago, said to-day that to avoid the stubbut was a libel against the Almighty.

"Ignorance is the greatest enemy of purity in the world," he said. "Why do we hesitate to take steps toward dispelling that ignorance? We must not only give enlightenment, but enlistment. It is not enough to teach girls and boys to love purity, but we must enlist them in some definite work that will afford an outlet for their pent-up energy."

THANKS GERMAN JOURNAL FOR AID TO PANAMA FAIR

President of San Francisco Exposition Expresses His Gratitude for Special Edition.

The following letter is self-explanatory.

San Francisco, Cal., Sept. 24.—The Honorable Theodore Sutro, President and Editor German Journal, New York:

I learn with great pleasure that The German Journal is to publish in the city of Berlin a special edition devoted to the plans, purposes, motives and progress of the Panama-Pacific International Exposition. I believe that this is a matter which must interest the people of all nations, most emphatically the Germans, whose commercial initiation and energy and whose world grasp of conditions and events will combine in appreciation of the significance of this exposition.

The Panama-Pacific International Exposition will itself expedite the extension to the world of the benefits of the event it celebrates. It will demonstrate to all nations the potential value of the new markets made accessible by the Panama Canal. It will display to the nations of Europe the resources and products of the nations of the Pacific area and will itself be the great example of the influence of the canal in bringing all races and peoples into closer communion for the interchange of thought and products and to the furtherance of world-wide brotherhood and peace.

The plan and scope of the exposition are commensurate with the importance of the event and in many respects it will display to the visitor educational features, beauties and attractions surpassing any heretofore shown. I believe it will be necessary only to describe these to the German people to secure their appreciation and co-operation. It will be a serious disappointment to the people of the United States if at the gathering of nations Germany is not present.

CHARLES C. MOORE,
President Panama-Pacific International Exposition.

The special exhibition of The German Journal mentioned above was published in Berlin September 29, and contained all the features, news and magazine sections of an up-to-date American newspaper, besides several sections devoted to the interests of the Panama-Pacific Exposition of 1915.

Leiters to Start on Joy Cruise of World

Yacht Niagara, at Norfolk, Is Stocked With Good Things for Journey.

NORFOLK, VA., Oct. 4.—With her lockers and refrigerating plant stocked with wines and good things to eat, the yacht Niagara, with Mr. and Mrs. Joseph Leiter on board, will start within the next 24 hours on a cruise around the world.

The yacht would have gone to sea yesterday, but a high northeast storm drove her to shelter in Hampton Roads.

OUR FALL CATALOG

Beautifully illustrated---will be sent "free on request." All the latest styles are pictured, priced and described---





In attempting to adequately tell you about our

NEW FALL FOOTWEAR

We must confess our inability to do so, it is simply immense in both

Variety of Styles and Quality

Since rebuilding our store, we have facilities that no other shoe house hereabouts can offer you—144 customers can be seated comfortably at one time—the most competent salespeople will serve you; who "KNOW HOW" to fit you properly.





Our Men's and Boys'---Ladies'---Misses' and Children's Departments

are distinctly separate, and each have thorough shoe men as managers. With these advantages over all other shoe stores or departments, we hope to serve you and all your family for their Fall Footwear.





Byck Bro's. & Co.
FOOT COVERERS THAT MANKIND
27-29 Whitehall Street

Louisville, Ky. ATLANTA, GA. Savannah, Ga.

The South's Largest Retailers of Shoes

ALL ABOARD!

SPECIAL Reduced Rates ON ALL Railroads

Make Your Plans to Come to the Best State Fair Ever Held in Georgia

16 BIG BUILDINGS

Each one brimful of fine exhibits, will greet the eye. The counties of the State have tried to outdo each other in their scramble for best location for their exhibits. You'll be surprised at the great show. This is a banner year for Georgia farm products.

THREE TIMES AS MANY COUNTIES AS EVER BEFORE, AND STILL THEY ASK FOR SPACE.

THE BIG MIDWAY

It will be too large to try and tell you of all the shows. But take a tip from me, there will be some good ones. That's enough to tell your best friend when he asks you if you will go with him.

THE GREAT RACES

World beaters racing for the highest honors in a six-days' racing event. These races will be run under the National Trotting Association racing rules, and they will be from start to finish a winner. If you are "SOME SPORT" come on down and have a good time. Sit in the Grandstand and see the ponies fly by. Entries close October 10.

GEORGIA STATE FAIR

(Auspices Georgia State Agricultural Society.)

Macon, Georgia

OCTOBER 21-31

JULIUS H. OTTO, President.
HARRY C. ROBERT, Sec.

Merchants and Manufacturers' Bulletin

THE EDISON DICTATING MACHINE
SAVES HALF THE TIME, EXPENSE AND TROUBLE OF LETTER WRITING
Made in Orange by Thomas A. Edison. Sold, demonstrated and guaranteed in Georgia by
BAYLIS OFFICE EQUIPMENT CO.
Office Furniture—Commercial Stationery
No. 1 South Broad Street. Phone 241

Our Salesmen With Our Factory Lines of Spring Showings of
ARAGON SHIRTS and PANTS
Also Advance Line of Dry Goods and Furnishings Will Call on the Trade Soon.
A. M. Robinson Co.,
No. 59 North Pryor Street. Atlanta, Ga.

McClure Ten-Cent Company
Atlanta, Georgia
Importers, Jobbers, Distributors
5-10-25-50-75-1.00
Merchandise
Write us about opening a store or department of this kind for you

When the Hunting Is Good

The saddest thing to a hunter is lack of game. The next saddest is to find plenty of game and to run out of ammunition early in the hunt.

This is a season when the hunter of business will find plenty of it in the field.

Each merchant's share will depend in a large measure on his supply of Ammunition—on the efficy and attractiveness of his stock of goods.

Have you an ample supply of the new styles of Fall and Winter Shoes?

eW have a half-million-dollar stock ready for your moment's call.

Red Seal Shoes have long been known throughout the South as the standard of quality and style.

Our Mail Order Service is the swiftest yet. Why not use it to keep your stock sized up during the busy season?

Try us on the sizes you need today.

J. K. Orr Shoe Co.
Red Seal Shoe Factory
ATLANTA
Mail Orders on Way Same Day.

Watch This Dept. Next Sunday!

Working at Night To Supply Orders

Wholesale Department of Ten-Cent Store Taxed to Capacity—Official Comments on Situation.

There doesn't seem to be much lagging in trade, according to C. W. Bohler, of the wholesale department of the McClure Five and Ten Cent Company, when his concern is forced to work a night force three weeks to catch up with orders.

"We are rushed to death," declared this well-known official. "Three or four days a week we have been holding openings, and these have attracted a great deal of attention. There seems no let-up in the demand for them.

"Collections are better than at any time in the year, and the firm's business is better on the whole than it has been since January 1. Our retail stores are likewise prospering as never before, and I expect the fall business to be tremendous.

"One of the best things that has happened to the trade is the present amount of money which has been turned loose by the farmers. There was less money to make crops this year, and consequently the farmers had to practice home economies. Instead of buying many of the articles of production, as heretofore, the farmer used his own, and the result is that he has made money by saving it. Of course, he has turned loose most of this in town.

"I was talking to a banker Thursday, and he told me he expected unusually good times. This seems to be the general impression."

Robinson Company Busy With Orders

Report at Annual Meeting of Board Directors Will Show One of Best Years in History.

A report to the effect that this has been the best year the A. M. Robinson Company has ever had will be made the latter part of next month by the directors of this concern at their annual meeting. A stringent money market does not seem to have affected this company, because both of its factories have been running overtime, and salesmen on the road have sent in some of the largest orders in the concern's history.

"That business has been so good," declared L. B. Robinson, "is attributable to the fact that the people most always have things to wear, just as they must always have things to eat. We are not only jobbers, but manufacturers as well, and no matter what the business conditions may be, our trade keeps active just the same.

"We have been taxed to the utmost to take care of orders, which in many instances have come in unsolicited."

PRE-HOLIDAY RUSH ON AT HIRSHBERG COMPANY

The Hirshberg Company, dealers in rubber goods, fancy notions, druggists' sundries, school supplies, etc., report that they are expecting an unusual pre-holiday rush. "All things taken into consideration," said Mr. Hirshberg, "I am confident that the merchants and manufacturers of Atlanta will finish 1913 in an entirely satisfactory manner.

"Just think what it means to the South to have cotton bring 15 cents once again, and, necessarily, all this money is first spent in the South. When the Southern farmer is prosperous, prosperity prevails all along the line.

BIGGEST BUSINESS YEAR PREDICTED BY SECRETARY

Atlanta business is splendid, according to Harry Moore, secretary of the Merchants' and Manufacturers' Association. The volume for the fall season is unprecedented in spite of a temporary tightening in the money market and other adverse conditions.

"Atlanta is sure to end 1913 with the biggest business done in years," declared Mr. Moore. "I also look for another record year in 1914. Panama Canal influences will bring about a readjustment of freight rates and will be of great benefit to all classes."

THE HIRSHBERG CO.
QUALITY ALWAYS
GLENDALE LINE
FOUND HERE
Stationery and Druggists Sundries
13-15-17 NELSON ST.
ATLANTA

BIG FIRMS ARE FAST LOCATING ON SOUTH SIDE

Lower Rents Prove Lure to Dozens of Tenants Formerly Situated North of Railroad Tracks.

The attention of Atlanta wholesalers is turning more and more to the South Side as a place to locate profitably and get away from the higher rents that prevail across the railroad tracks. On lower Whitehall street, South Pryor, South Forsyth, Madison avenue, Garnett street, Nelson street Trinity and Central avenues and Walker street wholesalers are finding desirable locations at much lower prices and are vacating districts that seem destined to be used almost exclusively for the retail trade.

A few years ago the Kimball House was about the center of Atlanta's wholesale district, but a great change has taken place. While there are still some concerns on North Pryor street which come in the wholesale category, the number is greatly diminished, and their neighbors have long since gone to the south.

Recognizing the great tendency to migrate, real estate syndicates have laid off subdivisions on the South Side, where they have invited the wholesalers to settle. The Walker street industrial development is a good illustration. The mover in this development, the Investment Company of the South, bought about 2,500 feet of Southern, A., B. & A. and Central Railroad frontage and put it on the market.

Building for Chicago Firm.

Many of the lots have been sold or leased and wholesalers are waiting anxiously for the completion of the new $100,000 concrete building. This structure is to be 200 feet long and three stories high, and it will be subdivided to meet the special needs of wholesalers. No definite allotment of space has yet been made, but several wholesalers and warehousemen have signified their intention of taking space. Spur tracks through this property will cost about $25,000, and the wholesalers will have easy access to the railroads.

J. R. Smith has begun the erection of a handsome three-story and basement building on Whitehall street between Stewart and Murphy avenues, for Fairbanks, Morse & Co., makers of motors, and this is another sign of the times in seeking South Side locations. Mr. Smith conducted operations from Atlanta with the headquarters of the concern in Chicago, and received instructions by telegram to go ahead.

This building carries with it a lease arrangement which concerns have found beneficial. Mr. Smith owns ground and building, and he has leased both to the company.

The building erected for Marcus, Loeb & Co. by Nunnally & McCrea on Trinity avenue has proved to be satisfactory, quarters and soon it is expected this announcement will be made of more such establishments to be located in this neighborhood. Marcus, Loeb & Co. are in the rear of Nunnally & McCrea, which concern is located at 41 East Mitchell street.

The Dougherty-Little-Redwine Company have moved off North Pryor street to a temporary location on South Pryor, awaiting the completion of their new home at 90 and 92 South Pryor. The new building will cost about $40,000, and will be one of the most complete of its kind in the city. The Kutz, Bodenheimer and Rhodes millinery establishments are in this section. The old quarters of the Dougherty-Little-Redwine concern are being remodeled by the owners, Luther Z. Rosser and J. H. Porter.

Another South Side influence is the proposed freight depot on Whitehall, near West End, and still another, the large concrete building which is being erected for the local produce merchants on Produce Row. The latter structure is the property of the L. & N. and Atlantic Coast Line railroads, and will cost $295,000. The lot is 90 by 120 feet. Produce men will move off North and South Broad and Forsyth streets as soon as this structure is completed.

Purchase of Stock Gives Full Line

Brown-Perryman-Greene Company Assembles Goods of Silvey-Dougherty Hat Company.

Purchase of the entire stock of hats, caps, gloves and umbrellas from the Silvey-Dougherty Hat Company has enabled the Brown-Perryman-Greene company to supply the trade more satisfactorily than ever before. While there has been no opportunity of displaying this complete stock, it has been assembled with the large stock of the latter company under one roof, and the combined stocks offer a variety that is seldom seen.

The Silvey-Dougherty Hat Company went out of business at the death of Jerome Silvey, and the Brown-Perryman-Greene Company has undertaken to fill the orders of the other concern.

New Harrow Sold In Carload Lots

The International Harrow Cultivator Company, Incorporated, of Birmingham, Ala., have announced the perfection of the "Birmingham Harrow." This harrow and cultivator combined is the development of what was at first a very simple but scientifically constructed implement.

Two years were spent in experimenting with the "Birmingham Harrow" before a single one was put on the market, and it was made so perfect that it is being shipped out from the company's factory in Birmingham in carload lots. It has been highly indorsed by the Commissioner of Agriculture of Alabama, and wherever it has been shown has won the admiration of farmers generally.

TRAVELING SALESMEN SEND GLOWING REPORTS

Salesmen who recently went on the road on their fall-in trips for the I. Regenstein Company, according to L. B. Rosser, of the wholesale department of this company, have begun to send in most encouraging business.

"While we expected the fall season to be a record-breaker," declared Mr. Rosser, "the business so far has developed beyond our expectations."

The salesmen covering the States of Georgia, the Carolinas, Florida, Alabama and Mississippi are G. A. Jossey, F. L. Stevenson, Meyer Cohen, E. J. Bowless, A. M. Steele and Julius Furschheim.

ALTERATIONS $40,000 FOR S. H. KRESS COMPANY

The Kress 5 and 10 cent store at Nos. 39 and 41 Whitehall is soon to have some additions that will make the building about as attractive in the rear as in the front. Contractors have begun tearing down walls for a $40,000 change at Nos. 38, 38 and 40 South Broad street.

This improvement is in keeping with a great volume of small business that the Kress concern has enjoyed for years.

A FREE TRIP
To Atlanta is available to the merchant who buys an adequate bill from the members of the Merchants' Association.
Write to
H. T. Moore
SECRETARY.
Rhodes Building,
Atlanta.

RAGAN-MALONE BUSY.

W. C. Barnwell, of the Ragan-Malone Company, reports that their business continues good. The sales force on the road keep the shipping force busy day and night, and great difficulty has been experienced in filling orders. The notions department is having the heaviest demand in some time.

E. L. ADAMS CO.
WHOLESALE GROCERS
OUR MOTTO: First Quality Merchandise and Prompt Service.

WE ANNOUNCE TO THE TRADE
that we have taken over the entire stock of Hats, Caps, Gloves and Umbrellas of the Silvey & Dougherty Hat Co. This stock, together with our own line, puts us in the best possible condition to fill your wants.
BROWN, PERRYMAN & GREENE CO.,
31 & 33 North Pryor Street, Atlanta.

Established 1872
The J. Regenstein Company
40-42 Whitehall Street, Atlanta, Georgia
Importers, Manufacturers, Jobbers of "Everything Millinery"
"From the cheapest that's 'good' to the best that's made"
"We cater to the wants of 'Dealers in' the Better Class Millinery"
Our "service" in "high season" unequaled
We want you to make "our house your house"
Cordially yours,
I. REGENSTEIN COMPANY

Ridley-Williamson-Wyatt Company
WHOLESALE
Dry Goods and Notions
ATLANTA, :: GEORGIA
Underwear, Sweaters, Auto Hoods, Cloaks, all Latest Styles; New Fabrics in Dress Goods and all staple lines for quick shipment. Order by mail, salesman or in person.

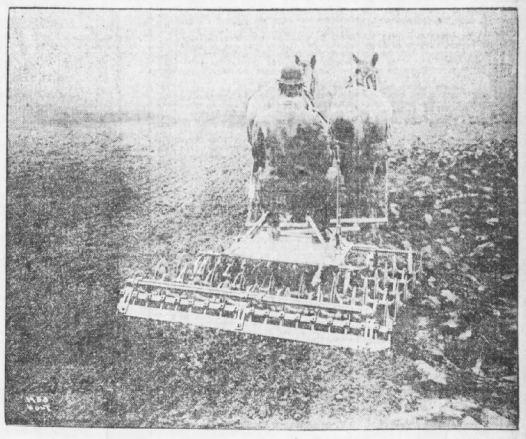

The "Birmingham Harrow" Shown at Work, Mulching The Soil of a Very Rough Piece of Land

The above illustration shows what the "Birmingham Harrow" will do, in the preparation of rough land for cultivation. The implement is a combined harrow and cultivator, built eschelon fashion, with each disc cutting its own furrow and at the same time filling the furrow made by the preceding disc. The harrow cuts a stretch of six feet and leaves the ground perfectly smooth and level THE FULL WIDTH OF THE HARROW. There is no ridge in the center of the stretch over which the harrow has gone, but, as shown in the picture, it is left smooth and level.

The "Birmingham Harrow" is made in four sizes, and each size is peculiarly adapted for the work which it is designed to do. The harrow shown in the illustration is our Number Six, and sells for $60 f. o. b. our factory in Birmingham. It is made for the man with a three to six horse farm, and is without doubt the lightest running harrow on the market.

Our harrow is the best small-grain cultivator made, and we guarantee it to pay for itself in the cultivation of small grain in one season. It is an excellent stalk cutter, soil pulverizer, road worker, and in fact, will do all that any other harrow will do, and a great deal more.

It is indorsed by farmers all over the South. Write for literature and particulars. We make "a harrow for every farm."

The International Harrow Cultivator Company, Inc.
MANUFACTURERS OF THE "BIRMINGHAM HARROW."
BIRMINGHAM, ALABAMA

NOT in the history of our firm has the business outlook been more encouraging than at present. Our great force of salesmen now on the road have kept us busy day and night, filling the orders they are continually sending in, and the amount of business we have transacted so far this season gives us every reason to expect a record-breaking Fall.

True, we are showing the most complete and elaborate assortment of Styles and Designs ever offered for inspection to the merchants of the South. This stock embraces a complete line of distinct styles in Coats, Suits and Cloaks; the latest patterns and newest fabrics in Silks, Linens and fine Dress Goods; exceptional qualities in White Goods and high-grade Notions, Royal and Regal Shirts and a most attractive display of high-grade Furnishings for Ladies and Gentlemen.

Come and see for yourself, or write us to have our salesman call and show you samples.

RAGAN-MALONE COMPANY
19-21 North Pryor Street, Atlanta, Ga.

P. A. Cigarettes leave you smoke-peaceful

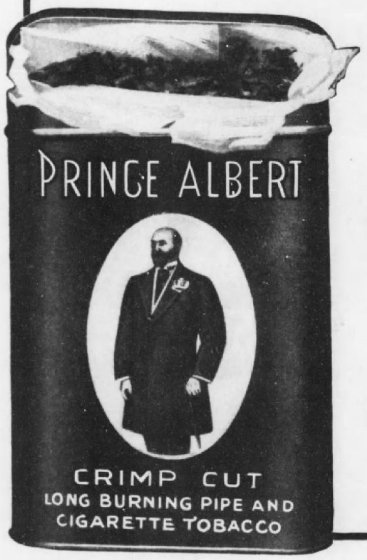

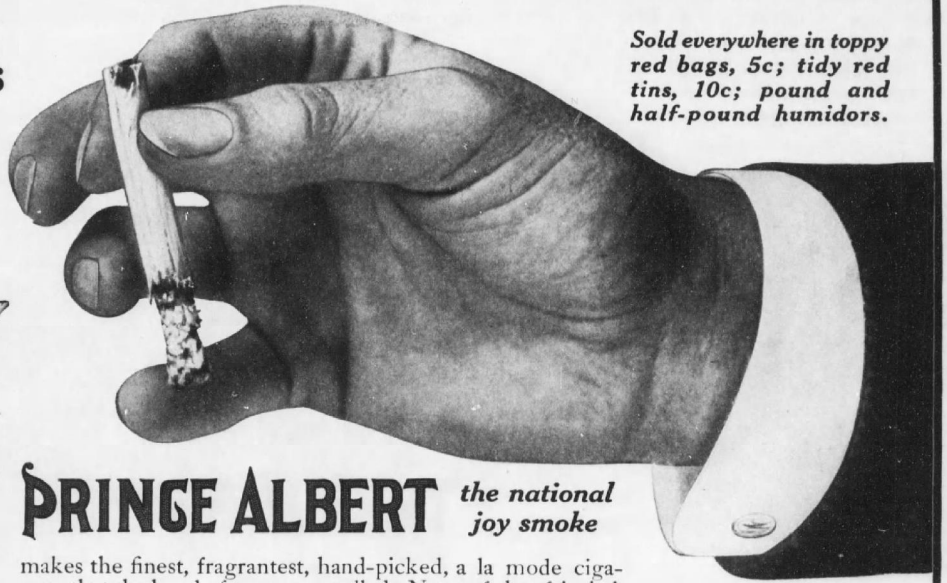

Sold everywhere in toppy red bags, 5c; tidy red tins, 10c; pound and half-pound humidors.

PRINCE ALBERT *the national joy smoke*

makes the finest, fragrantest, hand-picked, a la mode cigarette that the hand of man ever rolled. None of that frizzled, frazzled feeling in tongue or throat after a session with P. A. paper pipes. We back this blown-in-the-bottle statement against all comers. A dime tin of P. A. will show you that these peppergrass brands are a poor choice on a dark day compared with Prince Albert.

P. A. can't bite the tongue or parch the throat. Bite's taken out by patented process.

R. J. REYNOLDS TOBACCO COMPANY, Winston-Salem, N. C.



Bargain Catalog FREE

Send Us Only $1.00 And You Keep This Superb Bed Outfit

Order by No. A70619

Bed, Spring and Mattress Complete

Just think of it! Send us a $1.00 bill and we ship you this magnificent bed outfit complete. Enameled in green and white combination with gold trimmings and decorated panels in natural colored flowers, with fine, durable spring and soft, thick, luxurious mattress. Only $1.00 cash and $1.00 a month. Total price for the complete outfit only $11.45. Order by No. A70619. Send coupon today for

Other Smashing Bargains

Positively staggering price cuts on everything for the house at rock bottom prices. If you want anything in furniture, carpets, stoves and ranges, clothing or any article of house furnishing send coupon now. Extra Big Bargains in Stoves and Ranges.

CREDIT TO ALL—Easy Payments

We want you to open an account with us right now. Remember, just a very small payment down and the rest on the easiest terms and your whole home is furnished handsomely with the best quality of furniture and you hardly notice the payments.

Mail Coupon Now for BigBargainCatalog

FREE COUPON

Don't delay an instant. Send coupon now for the biggest smashing bargain catalog ever issued. Fill out coupon and send NOW.

STRAUS & SCHRAM (Inc.) Dept. 2447 35th St., Chicago, Ill

Please send me absolutely FREE and PREPAID your big bargain catalog as per the catalogs I have marked with X. No obligations on me whatsoever.

STRAUS & SCHRAM (INC.) Dept. 2447 35th St. Chicago

☐ General House Furnishings ☐ Stove & Ranges ☐ Men's Clothing ☐ Ladies' Cloth'g ☐ Jewelry

Name .....

Address .....

If you would like to have this special bargain shipped at once, order by number and send only the first small payment of one dollar.

50,000 Boys Made Happy

A Marvelous Fun and Money-making Moving Picture Machine

A Box of Film FREE With The Machine

Description of This New Model Moving Picture Machine

This machine is made of Russian Metal, black Japan, eight-wheel mechanism, which drives the moving pictures; excelsior diaphragm lens, triple polished; standard double extra reflector, throwing ray of light twenty feet, enlarging the picture up to three or four feet in diameter; lamp is fitted with a great safety carbide generator and produces the highest light power. Has far greater light power than the ordinary electric light, producing 500 candle power on the screen and bringing out every detail of the picture with pronounced distinctness. A child can learn in five minutes how to run this really wonderful machine.

This Moving Picture Machine which I want to send you FREE, gives clear and life-like moving pictures as are shown at any of the regular moving picture shows. It flashes moving pictures on the sheet before you. This machine and box of films are FREE—absolutely free to every boy in this land who wants to write for an Outfit, free to girls and free to older people. Read MY OFFER below.

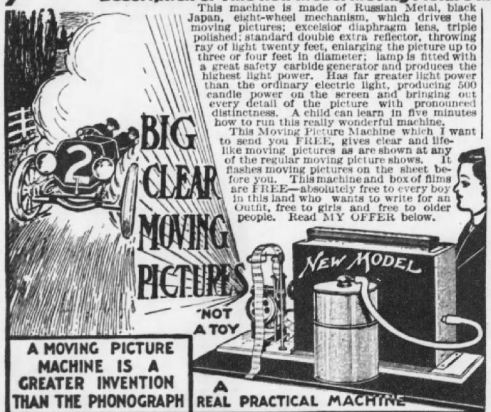

Made $12.00 In One Night

Received your Moving Picture Machine and am well pleased with it. My chum, Tom Neal, and I, together, made $12.00 in one night. Every boy in the United States ought to have a Moving Picture Machine in his home. There is no end of fun.—T. M. PIERSON, Jr., Welona, Ala.

It is a Beauty

Dear Sir:—I take pleasure in telling you I have received my machine. It is a beauty. English language is too weak to describe it. It is a beauty and is well worth the work required by you to do for it. It is a beauty and many thanks for it.—CLARENCE A. WHITTEN, Amherst, Va.

Made $25.00 a Week

"I am making $25.00 a week and more for myself with the Moving Picture Machine, and some nights $15.00 and $16.00. Thank you kindly for the machine."—J. W. SMITH, Jr., 255 Sycamore St., Memphis, Tenn.

My Wonderful Offer to You HERE IS what you are to do in order to get this amazing moving picture machine and the real moving pictures: Send your name and address—that is all. Write name and address very plainly. Mail to-day. As soon as I receive it I will mail you 20 of the most beautiful premium pictures you ever saw—all brilliant and shimmering colors. There are fourteen different colors in the pictures, all wrought together in the most splendid manner. I want you to distribute these premium pictures on a special 25-cent offer among the people you know. They cannot get these pictures at the art stores at any price. When you have distributed the 20 premium pictures on my liberal offer you will have collected $5.00. Send the $5.00 to me and I will immediately send you FREE the moving picture machine outfit and the box of film, all complete, FREE.

50,000 of these machines have made 50,000 boys happy. Answer at once. Be the first in your town to get one

M. DOONAN, Sec'y, 649 W. 43d St., Dept. 142, New York

Be Well Dressed We Trust You

Send your name and address for our big new 1913-1914 **Fall and Winter Style Book.** It's absolutely FREE FOR THE ASKING, and contains all the newest fashions and free samples for this season's wear.



Our Prices Lower Than Cash Tailors

We guarantee you'll save big money, for our prices are **absolutely lower** than those asked by cash tailors, and we'll give you all the credit you want. We help you dress like the best.

Made To Order to Your Own Measure

Our garments are all made-to-order, **made for you, yourself,** from the measurements you send us. They're not "Ready-Mades" altered to meet your requirements. **Comparison proves** the superiority of our woolens and tailoring.

We Have No Agents, Collectors or Canvassers

SHIPPED ON APPROVAL

You run no risk whatever. You're sure to be **pleased in every way.** We guarantee to **fit you perfectly** and thoroughly satisfy you or you get your money back.

Six Months to Pay

No matter where you live, we trust you. Your simple promise to pay us in **six months** is sufficient. Our confidential charge account **Credit Plan** is one of the most modern conveniences of the day.

GET OUR BIG NEW STYLE BOOK

Now don't delay—write for our big encyclopedia of Fall Fashions TODAY — **get your postal right off in the mail**—we will send the book postpaid as soon as we receive your name and address. **Write to**

STANLEY-ROGERS COMPANY
525-535 So. Clark St., Chicago, Ill.
World's Foremost Credit Tailors for Men



98 CENTS POST PAID

To advertise our business, make new friends and introduce our big catalogue of Elgin watches we will send this elegant watch postpaid for **only 98 cents.** Gent's size, high grade gold plate finish, lever escapement, stem wind and stem set, accurate time keeper, fully **Guaranteed for 5 Years.** Send 98 cents today and watch will be sent by return mail. Satisfaction guaranteed or money refunded. **ARNOLD WATCH CO., Dept. 1038 CHICAGO, ILL.**

SULZER AND ATTORNEYS DIFFER OVER HIS DEFENSE

Governor Insists on Taking Stand to Attack Tammany Foes While His Advisers Would Offer No Evidence Against the Charges.

Impeachment Proceedings Postponed to Monday, When Campaign Manager Will Be Called to Explain the Use of Funds.

ALBANY, N. Y., Oct. 4.—Attorneys for the defense in the impeachment trial of Governor William Sulzer are awaiting with confident ease the reopening of the case Monday. So certain they are that the case made out by the accusing Assemblymen can be shattered and overcome without difficulty that they have debated considerably among themselves as to the advisability of offering no evidence at all in the defense.

But Governor Sulzer himself will not hear to the course thus projected. He sees an opportunity to deal a telling blow at his bitter Tammany enemies, and he will take the stand himself for a statement which will be a terrific arraignment of that political organization, as he has outlined it to friends.

Certain of Sulzer's attorneys, it is known, were in favor of resting their chances on the analysis of the State's case, believing that it can be easily proved flimsy. It is known that a motion will be made to strike out articles 3, 4, 5, 7 and 8 of the impeachment charge, as not having been proved, or even hardly considered. These articles deal with all the Governor's alleged impeachable acts except those concerning financial transactions. A motion to strike out the "money articles" already has been made, and will be decided when all testimony is in.

Adjournment in the case was taken Thursday until Monday, when all evidence for the State was in. Presiding Judge Cullen of the impeachment court allowed the adjournment upon motion of the defense, whose lawyers requested delay that they might consider their line of action.

That line of action is not quite clear even yet, but its uncertainty is causing the Governor's lawyers no uneasiness. It is believed that, in light of Sulzer's insistence that the defense bring all its evidence into play, witnesses will be called Monday, beginning with Louis Sarecky, the Governor's former campaign manager. The Governor probably will take the stand shortly after Senator Harvey D. Hinman will outline the case of the defense.

Conferences are held each day in "The People's House" between the Governor and his attorneys.

Lone Woman Seeks U. S. Bug Expert Job

Only Applicant in Three States for Position as Government Entomologist.

WASHINGTON, Oct. 4.—Just one person in the States of Pennsylvania, New Jersey and Delaware wants a job as government entomologist, at a salary, for the start, of $15 a week.

The indifference of the numerous Job hunters to the possibilities of bug-mounting and its allied branches was disclosed yesterday, when but one applicant, a woman, appeared at the Federal building to take examination for the position.

Civil service examiners sat solemnly in the examination room waiting for the test. At the appointed hour the door was opened, and an attache took up his position in the hallway, with instructions to keep the applicants in line and not to allow more than ten to enter at a time.

BOY, BURGLAR AT SIX, SENT TO REFORM SCHOOL

RACINE, WIS., Oct. 4.—The "baby bad man" of record is 8-year-old Richard Tucinsky, youngest boy to be committed to the State Industrial School for Boys in this State, and probably the youngest anywhere to be sent to such an institution.

The Racine police say that Richard has kept them busier than any ten grown-ups. He is said to be a burglar and highway robber, has flashed a revolver—and to have tried to slash his playmates with a knife.

Richard will have to stay in the State Industrial School until he has attained the age of 21 years.

NOSE AND HEAD STOPPED UP FROM COLD OR CATARRH, OPEN AT ONCE

My Cleansing, Healing Balm Instantly Clears Nose, Head and Throat—Stops Nasty Catarrhal Discharges. Dull Headache Goes.

Try "Ely's Cream Balm."

Get a small bottle anyway just to try it—Apply a little in the nostrils and instantly your clogged nose and stopped-up air passages of the head will open; you will breathe freely; dullness and headache disappear. By morning the catarrh, cold-in-head or catarrhal sore throat will be gone.

End such misery now! Get the small bottle of "Ely's Cream Balm" at any drug store. This sweet, fragrant balm dissolves by the heat of the nostrils; penetrates and heals the inflamed, swollen membrane which lines the nose, head and throat, clears the air passages; stops nasty discharges and a feeling of cleansing, soothing relief comes immediately.

Don't lie awake to-night struggling for breath, with head stuffed; nostrils closed; hawking and blowing. Catarrh or a cold with its running nose, foul mucus dropping into the throat, and raw dryness is distressing, but truly needless.

Put your faith—just once—in "Ely's Cream Balm," and your cold or catarrh will surely disappear.

Kemp, the 'Box Car Poet,' Sails for Europe as Stowaway

Upton Sinclair, the Author, Returns With Injured Bride

The second wife of Upton Sinclair appears on the left. In the center is her husband, while at the right is the first wife, whom he divorced. Below is Harry Kemp, the "Box-car Poet," who was named in the action.



Meanwhile Author's First Wife Waits New Shift in Life Drama.

NEW YORK, Oct. 4.—Harry Kemp, "the boxcar poet," who eloped with Mrs. Upton Sinclair, and subsequently deserted lyrics for Masefield epics, shipped on the Oceanic as a stowaway yesterday morning and is now on his way to Europe. He had no ticket, but had $1 in American money and an English sixpenny bit.

Just about the time Kemp stole aboard the liner Upton Sinclair whose name has been linked in the news with that of the Kansas versifier more than once, arrived from Europe with the second Mrs. Sinclair, who suffered a bad fall while on the Continent, and is preparing to undergo an operation on her spine.

The coming and going of these two literary lights recalls the domestic triangle in which each had a part. It was Kemp who, after attracting Sinclair's notice by his poetic effusions, visited the author of "The Jungle" via the side-door Pullman route, at Arden, Del., and left soon thereafter with Mrs. Meta Fuller Sinclair to set up housekeeping a la George Elliot and George Lewes in a $10 bungalow at Point Pleasant on the Jersey coast.

Their Idyll Didn't Last.

Kemp affirms that Sinclair wanted to secure a divorce, so that really he was no love pirate. Their idyll, however, did not survive the chilling wind and rain of December, for the $7.50 a week allowance that Kemp received from an admirer failed to stop the leaks in the roof or procure seclusion from the crowds of curious that were driven past their seashore retreat.

No poetical soul nor fineness of character could withstand such a test as that, so Mrs. Sinclair returned to the home of her mother in New York. Later, it is said, while in a sanitarium, she found, in another sanitarium, still another soulmate in the person of Hugh Rerr Halliwell, son of a wealthy Poughkeepsie jeweler. His weekly income was just $4 less than that Kemp received, although the provisions of his father's will gives him $150 when he marries.

This consummation, which for a time he devoutly wished, is still in the future, for after vainly attempting to secure a marriage license, Halliwell allowed the romance to lapse. This was last summer, a year after Sinclair secured a divorce. That same year the author married again, this time Miss Mary Craig Kimbrough, of a good Southern family, of Greenwood, Miss. They went abroad soon after their marriage.

Kemp Longs for Easy Winter.

So, while Sinclair is helping his second wife prepare for an operation, and the first Mrs. Sinclair is awaiting a new shift in the drama of her life, Kemp is preparing to pass the winter in England in more comfortable circumstances than face him in the United States, for his literary backer to the extent of $7.50 a week has withdrawn his remittance.

"We poets must get around in spite of hard times," said Kemp but before he departed. "And I have a hunch that a winter in London will be nice."

Kemp's baggage consisted of a rain coat given by the dramatic editor of a newspaper to which he pledged exclusive tidings of his flight, some loose poems and three books. One of the latter was a Chinese grammar, which he hopes to study between intervals of boiler stoking. He reckons that it will broaden his mind and that hell lose his only shirt less frequently if he has a line on what the laundryman's receipt really does stand for.

Sure He Will Eat.

"I'm going to beat the high cost of living," he said. "By just walking abroad at the dock and eating an excellent lunch with the rest of the first class passengers while we are steaming down the bay. I shall fade away like the wreathing mists of dawn when any menial comes round for tickets, and inconspicuousness will be my middle name till the pilot has been dropped outside of Sandy Hook. I think I will bribe him a bone before he goes over the side without me precedng him.

Then, as we stand out to sea and the glorious spume-capped rollers of the azure Atlantic face toward us from out of the mysterious East, I shall straighten my necktie and demand an interview with the captain. I hope he will not be a grossly material man and impolite. I shall offer to work my way over by reciting my own poems and the choicest gems from my work. 'Judas,' in the saloon evenings."

May Work in Galley.

Kemp added that if the captain of the Oceanic considers the cabaret can get on without him he will offer to roll up his sleeves and assist the menials in the kitchen or the stokehold, though he fears he will be too sick to make a hit among his humble, illiterate comrades. He said an acquaintance of his had suggested that if he threatens to read his poems all through the return trip the ship's officers would surely let him land at Liverpool, but he refused to state whether Upton Sinclair was the donor of the advice.

"Arriving in London," he went on, "I am going to present some letters of introduction and expect to settle down and write poems for the winter —not puny, pretty-pretty lyrics, but strong, slashing epics exposing England's wretched effeteness."

May Help Suffragettes.

In the event of England balking at paying royalty to have her wretched effeteness exposed, Kemp announced his intention of selling himself into bondage among the militant suffragettes, for soap box oratory, window smashing and assaults on Cabinet Ministers. He is over 6 feet and wiry of build, so he reckons he'll be useful. He seemed in earnest.

"Are you contemplating any elopements or amours in London—in case poems don't pay?" he was asked.

"Well," he answered with interest brightening his comelier features, "I really haven't given that point much thought, but I'll have stuff for some bully good poems by Christmas—no more boxcar life for mine."

Sinclair and his second wife will find that "welcome" on the mat is not meant for them if they attempt to settle down in Arden Colony, a literary and artistic community where Sinclair used to live when his first wife eloped with Kemp, the tramp poet.

A sign, "Not Wanted," has been placed upon the door of the Sinclair bungalow.

Plea of Unborn Baby Brings a Phone Line

Corporation Officers Admit Bad Trade Methods Justified by Coming of the Stork.

SEATTLE, Oct. 4.—Some time ago a woman walked into the City Public Utilities Department. She said she was from West Seattle, that she was expecting a baby in a few days, and that she must have a telephone.

But the telephone company had said it would cost $36, and they would get only two weeks' rental.

Superintendent Valentine, of the Utilities Department, visited the telephone company.

"Gentlemen," he said, "you know this woman's case; she's got to have a phone. There's no law to compel you, but you men know she has to have it, and I know you haven't the heart to turn her down."

Way out past the last line of houses in West Seattle a phone line cringes. Telephone officials have confided that, after all, it was a good cause, even though bad business.

125 Philadelphians In Millionaire Class

Many Women Are High in List of Wealthy People in Quaker City.

PHILADELPHIA, Oct. 4.—There are 125 persons—men and women—in Philadelphia possessed of $1,000,000 or more, according to a list just compiled by a local banker.

Leading the list is a woman, Mrs. Frederick C. Penfield. Others are P. A. B. Widener, Mrs. George D. Widener, George E. Elkins, James F. Sullivan, Jeremiah J. Sullivan, Thomas Dolan, Randal Morgan, Henry T. Bodine, John and Rodman Wanamaker, Anthony Biddle, Anthony J. Drexel and Charlemagne Tower.

There is an imposing list of wealthy women in Philadelphia. Among them are Mrs. Eckley B. Coxe, Mrs. Charlton Yarnall, Mrs. Brinton Coxe, Mrs. A. J. Cassatt, Miss Mary E. Garrett, Mrs. Walter B. Saunders, Mrs. Henry C. Lea, Mrs. John Markoe, Countess Santa Eulalie and many others whose fortunes run into large figures.

CHATS WITH BRIDE ONCE; THEN HUSBAND QUITS HER

EASTON, PA., Oct. 4.—In testifying in her divorce action, Mrs. Elizabeth Morey, of Easton, charged that her husband, John Burton Morey, took her to her mother's home after they were married, talked to her twenty minutes and then left the house, returning to the home of his parents.

They were married at Alpha, N. J., and Mrs. Morey testified that her husband appeared devoted to her, and that they never had a quarrel. It was understood that they were to live at her mother's home, where it had been indicated to Morey that they would be welcome.

EDISON HELD UP AS INTRUDER BY NEW OFFICE BOY

Enjoys Joke and Gravely Tells His Secretary He Comes to Take Up His Own Work.

NEW YORK, Oct. 4.—Thomas A. Edison, ever ready for fun and always delighted with a joke, played one yesterday at his laboratory in West Orange.

Mr. Edison was walking toward his private library, when intercepted by a lad who yesterday joined the office force.

"No strangers allowed in here," said the boy. "No one except employees can enter this building unless by appointment with Mr. Edison. He is at home sick."

"With whom do I make an appointment?" asked the inventor.

Learning this matter was in the hands of William B. Meadowcroft, the "stranger" asked to see the gentleman. Mr. Meadowcroft was astounded to meet the "stranger."

"I have come to take up the work left off by Mr. Edison," said the inventor.

"I think I can put you to work," remarked the secretary.

"Meadowcroft, that boy is all right. I hope he will continue to be," said the inventor.

Mr. Edison said: "I really think it does a man good to have a little rest now and then, even though forced upon him."

The noted scientist looks well and says he will be back on the job tomorrow, "doing a little of something at the laboratory."

'What Is Brandy?' Question Ruled On

Federal Pure Food Board Finds Problem Easy Compared With Whisky Puzzle.

WASHINGTON, Oct. 4.—Although the question "what is whisky?" worried the experts through three administrations, the definition of "what is brandy?" was mere play for the Federal Pure Food Board. In a statement to-day the board declares brandy to be "the alcoholic distillate solely from the fermented juice of fruit, distilled under such conditions that the characteristic bouquet, or volatile flavoring and aromatic principles, be retained in the distillate."

3 MEN ARE HURT AS THEY WATCH X-RAY GOWN

Smash-Up Occurs When Attention Is Riveted on Wearer of Diaphanous Skirt.

PASADENA, Oct. 4.—An attractive young woman, attired in a light, fluffy X-ray gown, was directly responsible for a triangular collision on Colorado avenue this afternoon.

The young woman in the new mole gown was standing near the intersection of Euclid avenue awaiting a street car, and as she was in the shadow she attracted no undue attention until she walked toward the tracks as a car approached.

The sun was just sinking and the rays made the fluffy gown transparent.

An elderly man made his way across the street near where the young woman stood. The apparition shocked him. He walked slowly.

Coming north on Colorado avenue was a man on a motorcycle, while traveling from the opposite direction came a man on a bicycle. The pedestrian, motorcyclist and bicycle rider all gazed at the young woman waiting for her car. All were unmindful of their whereabouts.

Then, with a crash, all three came together.

The pedestrian, who was about 55 years old, was thrown to the street and considerably shaken up. He arose, dusted off his clothing and made his escape before his identity could be learned.

The man on the bicycle was thrown to the pavement and was slightly bruised about the face and shoulders. The bicycle was damaged.

The motorcyclist weighed about 200 pounds, and he seemed to survive the shock without bruises. The machine was not damaged.

New Wireless Device Takes Photo at Night

Inventor Claims It Will Prevent Collisions at Sea, and Locate Army Positions.

VALLEJO, CAL., Oct. 4.—A local inventor has evolved a wireless photographic instrument, which works only at night and reflects on a mirror, it is said, a picture of everything within a radius of several miles.

He has been invited by Secretary of the Navy Daniels to take the machine to Washington for inspection by experts of the Navy Department.

OSTRACISM PUT CALEB POWERS OUT OF POLITICS

Quits Congress When He Finds His Colleagues From Kentucky Ignore Him.

LOUISVILLE, Oct. 4.—Caleb Powers has been "cold shouldered" out of Congress his friends say. The Representative of the Eleventh Kentucky District has announced he will not be a candidate to succeed himself.

Although Powers does not say why he withdraws, those familiar with Kentucky politics and especially with the Washington end, say the reason is known. Powers has grown weary of being ignored by the Democratic members of the Kentucky delegation.

Powers, fresh from the prison cells where he had spent six years with sentences of death or life imprisonment for the murder of Governor William Goebel hanging over him, made his race for Congress in the Eleventh Kentucky District on a "martyr platform." In this rock-ribbed Republican stronghold, the plea of Powers that he, a poor mountain boy, had been sacrificed on the altar of partisan politics, found ready listeners and he was elected to Congress in 1908 by a big majority, overthrowing D. C. Edwards, who had been "king" in the Eleventh District.

When Powers went to Washington he did not realize what the Kentucky Democrats, embittered by the presence of the man whom they considered responsible, in part at least, for the death of Goebel, could do. There was no demonstration, but when Powers took his seat all the Democratic Congressmen from Kentucky left the House. They ignored Powers as though he was utterly unknown to them. They refused to serve in committees with him. They had nothing whatever to do with him.

SEEK GRASSHOPPER PRAYER RECORD AS TESTIMONIAL

ST. PAUL, Oct. 4.—Governor John S. Pillsbury of Minnesota in 1877 appointed June 12 of that year as a day of prayer for relief from the pest of grasshoppers. The next day the insects disappeared. These ancient facts were recalled when Secretary of State Julius Schmahl received a letter asking for the Minnesota records showing the virtue of prayer.

EVE ANTEDATED ADAM BY YEARS, SAYS SCIENTIST

Doctor Declares That Women Were the Ruling Sex at Beginning of World.

BOSTON, Oct. 4.—Was Eve on earth in advance of Adam or any other man? Was Eve's appearance followed by another of her sex, and she by a third, and so on without a break in the sex order, thus making the Garden at the beginning and for ages thereafter the exclusive and supposedly contented habitation of femininity? Something to talk about—especially for women.

Dr. Paul S. Hunter, a physician with a mind keen for investigation and research, whose faith in biology is unshaken by argument or controversy, publicly asserts that Eve not only antedated Adam, but that women ruled the universe unhampered by man until, with the lapse of time, it was established in order suited to the time.

Thereafter came man—came man when the machine primary civilization was already in motion; came man with the assumption of superiority; came man as the advance agent of the great world drama. And the Adamless Eve was no more!

Dr. Hunter, as a member of the Wisconsin State Board of Health, is well known, particularly in the West. He says:

"Eve's sex at first ruled the universe. Then man came and finally developed the stronger body and the brute force which enabled him to take control. Consequently it was easy for him to begin bossing and taking credit for what he had done. He claimed the creation of woman, and in this science disputes him."

MASHER FINED $50 FOR SAYING "SNOOKY UKUMS"

ST. CLOUD, MINN., Oct. 4.—"Whose little Snooky Ukums are you?" asked John Schmidt, twenty, of St. Cloud, as he grasped Miss Bertha Wippich, eighteen, of Sauk Rapids, by the arm and tried to kiss her as she was walking in Main street.

Miss Wippich poked him with her umbrella and broke away from him. A policeman arrested him, and to-day Schmidt was fined $50 by Justice Robbers.

TRY IT! SAYS SAGE TEA DARKENS AND BEAUTIFIES FADED, GRAY HAIR

Mixed With Sulphur Makes Hair Soft and Luxuriant and Removes Dandruff.

The old-time mixture of Sage Tea and Sulphur for darkening gray, streaked and faded hair is coming in vogue again, says a well-known downtown druggist. It was our grandmother's treatment, and hundreds of women and men, too, are again using it to keep their hair a good, even color, which is quite sensible, as we are living in an age when a youthful appearance is of the greatest advantage.

Nowadays, though, we don't have the troublesome task of gathering the sage and the mussy mixing at home. All drug stores sell the ready-to-use product called "Wyeth's Sage and Sulphur Hair Remedy" for about 50 cents a bottle. It is the most popular because nobody can discover it has been applied. Simply dampen a soft brush or sponge with "Wyeth's Sage and Sulphur" and draw this through your hair, taking one small strand at a time. Do this to-night, and by morning the gray hair disappears and after another application it is restored to its natural color.

What delights the ladies with Wyeth's Sage and Sulphur is that besides beautifully darkening the hair they say it produces that soft luster and youthful appearance and dance which is so attractive; besides, prevents dandruff, itching scalp and falling hair. Here, you gray-haired folks, get busy; look years younger.

WE ARE READY TO SERVE YOU FROM OUR BEAUTIFUL NEW STORE

Beginning Monday, the 6th instant, we will be prepared to give uninterrupted service to our patrons. As in the past, the policy in our new place will be to merit with the best in merchandise and service a continued patronage.

We will continue to handle only goods of exceptional quality, but the scope of the several lines handled heretofore will be materially enlarged, so as to give a much wider range for selection.

We extend you a cordial invitation to visit us.

Eugene V. Hayden & Co.
JEWELERS. 49 WHITEHALL STREET

A NEW ART IN DRY CLEANING AND DYEING

LUCIUS C. ZACHARY
Proprietor

Guarantee Dry Cleaning Works
286 WHITEHALL STREET

Express Paid One Way on Out-of-Town Work

BELL PHONE
Main 287

All Work Perfect and Guaranteed

ATLANTA PHONE
3015-A

HALL CAINE, ANSWERING HIS CRITICS, SETS FORTH HIS OWN GOSPEL OF WOMAN'S FREEDOM

This, He Declares, Is How He Would Describe "The Woman Thou Gavest Me"—Thousands of Girls Like Mary O'Neill.

HALL CAINE, the famous English novelist, who sets forth his own gospel of woman's freedom.



Hall Caine's latest novel, "The Woman Thou Gavest Me," just published, which ran serially in Hearst's Magazine, has aroused a storm of criticism in England because of the frank manner the famous author dealt with love, marriage, the church and divorce.

Mr. Caine thus replies to the objections raised by his critics.

By HALL CAINE.

About three years ago I began to write what I believed to be a morality. When my book was published at the beginning of August, it was declared to be an immorality. As a consequence, the subject I set out to deal with has been obscured, and I have wasted two months in contending with a number of people who have raised a side issue.

But I have become impatient of the prolonged misrepresentation of foolish people, with heads like a bell and tongues like its clapper, so I am now trying to abridge it by an attempt to say what my book is really about, what subject it is intended to deal with, what gospel it is trying to preach.

"A Glorious Gospel."

The best short account of the motive of my work came to me a few days ago from the most unexpected quarter—out of a Franciscan monastery. "To my mind," wrote the friar, "you preach a glorious gospel—the gospel of freedom in the choice of a life over which nobody should act the part of despot, not even a parent. God gave us all liberty. He forces none. Let conscience be our only guide. Otherwise life ends in disaster."

Yet what does the law of nature say? It says that on the freedom of woman—her right of guiding her life for herself, of choosing her partner, of nurturing, training and educating her children, of controlling her own person, of being mistress of herself and sovereign of her soul—the real welfare of the race and the world depends.

Because she is woman, because she is wife, because she is mother, because she is the medium through whom the generations are carried on, nature gives her this premier place. And nature's law has been struggling all through the history of humanity to assert her right to it—by the passion of the lover, by the love of the child, by the genius of the poet and the painter and even the chivalry of the warrior.

I will not be asked to accept the story in the second chapter of Genesis as a literal account of how woman came into the world and what work God assigned to her. But I do most cheerfully accept it as a symbolical rendering of man's conception of woman's origin and moral functions.

As a consequence, she was a creature who might expect to be cared for by man, to be controlled by him and to possess no separate rights except such as he conferred upon her. God had, in man's view, confirmed this relation, and hence the title of my book, "The Woman Thou Gavest Me," which, though not literally quoted from the authorized version of the Scriptures, faithfully reproduces the spirit of the original tongue.

Such, apparently, was man's earliest conception of woman's place and use in the world, and I ask if we have altered it very materially during the thousands of years that have intervened. Has civilization altered it? Has law altered it? Has religion altered it? No, they have only ratified it, authorized it, hedged it round with pains and penalties, chiefly bearing upon the woman in every attempt to assert her natural rights.

This was the first part of the human bug of female subjection under the guise of liberty which my book was intended to expose.

Hedged in With Penalties.

Of course, I was told that this was an exceptional situation. I entirely deny it. There are tens of thousands of girls in every generation in Mary O'Neill's position, or in positions of equal helplessness and subject to equal tyranny. You need not look for them only in rich families where vain, ambitious, vulgar, and perhaps vindictive fathers and mothers are trying to make matches for their children with titled rogues of broken-down fortune.

The tyranny of woman's dependent position is even more acute among the families of the fairly well-to-do, where the daughters are brought up to idleness, with no outlook in life except marriage. There is in a mighty army of helpless women in that social state, and if you go a grade lower you find a still larger mass of female slaves—the girls of the humble classes who work for their living, but (chiefly by reason of male jealousy and stupidity) are so chained down to unremunerative and routine labor that they can only look to marriage as an escape from drudgery.

I am only asking that she shall be properly prepared for that great moment, never rushed into it, never influenced by considerations that have nothing to do with it, never persuaded, never constrained. I am only saying, and my book is only saying, to the human parent, "Educate your daughter, enlighten her, open her eyes to the facts of existence, don't keep her in the dark, and then let her choose for herself in that sacred hour when she forsakes the shelter of the father for the shelter of a husband."

And to the social parent, the world, I would say, and my book was meant to say, "Give woman a fair economic opportunity; let her do whatever work her talents are equal to; let her make whatever wages she can earn; let her enter any profession she can practice; let her become a member of any assembly she can adorn, and so you will leave her free—free for the first time in the history of humanity to obey (unchecked by any lower calls of merely material necessity) that higher human impulse on which, above everything else, her happiness, her husband's happiness, her children's health and well-being and the general welfare of the race depend."

National Bird Law Hits Georgia Hunters

Season for Shooting Waterfowl Now Is From November 15 to February 15.

With the new national game laws, shortening the open season on waterfowl and other game birds, put into effect at once by President Wilson, Georgia hunters, who have been killing snipe, plover and ducks for several weeks, will have to wait until the middle of November, when the open season begins under the national law.

The new law provides an open season on waterfowl from November 20 to February 15, whereas the State law was from September 1 to April 20.

The law does not affect quail, doves and several other species of game birds.

Bank Clearings Here Show Gain Over 1912

Crop Movement and High Price Paid for Cotton Boost Record for Last Week.

"The wave of prosperity in Georgia is reflected in the clearings of Atlanta banks. According to figures made public Saturday, the clearings show a gain of $353,905.76 over the corresponding date of 1912, and for the week a gain of $2,852,563.88 over the corresponding week of a year ago. The increase is supposed to be due to the activity of the crop movement and the high prices that are being paid for cotton and other farm products. Money for those products is paid the country banks and financial chants, who in turn pay Atlanta jobbers and bankers.

SHOOTS WIFE, THEN TAKES HER 100 MILES TO HOSPITAL

LEXINGTON, KY., Oct. 4.—Newton Gullett, a Kentucky mountaineer, was arrested last night as he left the bedside of his wife, who is dying at a local hospital from a bullet fired by him while drunk. After shooting her, he brought his wife 100 miles to Lexington in an effort to save her life.

Make This and Try It for Coughs

This Home-Made Remedy Has No Equal for Prompt Results.

Mix one pint of granulated sugar with 1-2 pint of warm water, and stir for two minutes. Put 2 1-2 ounces of Pinex (the vents' worth) in a pint bottle, then add the Sugar Syrup. Take a teaspoonful every one, two or three hours.

This simple remedy takes hold of a cough more quickly than anything else you ever used. Usually overcomes an ordinary cough inside of 24 hours. Stops tickling, loose, hoarse coughs, spasmodic croup and bronchitis. It is slightly laxative, which helps end a cough.

This makes more and better cough syrup than you could buy ready-made for $2.50. It keeps perfectly and tastes pleasant.

Pinex is a most valuable concentrated compound of Norway white pine extract, and is rich in guaiacol and other natural pine elements which are so healing to the membranes. Other preparations will not work in this plan.

Making cough syrup with Pinex and sugar syrup (or strained honey) has proven so popular throughout the United States and Canada that it is often imitated. But the old, successful mixture has never been equaled.

A guaranty of absolute satisfaction, or money promptly refunded, goes with this preparation. Your druggist has Pinex or will get it for you. If not, send to The Pinex Co., Fort Wayne, Ind.—(Advt.)

Big Furniture Specials $2.50 Cash, $1 Week

WE want you to come to our store now and see the many attractive pieces we have which you need in your home; pieces which will add attractiveness, convenience and comfort to your home. Home furnishing is our business. We've been at it for nearly half a century.

SEE how easy it will be to have a nice, comfortable home by coming in to-morrow and getting an estimate on the pieces you need. Our goods, our prices and our terms will allow you to have the home comforts you need—and desire. You will find here courteous salesmen to give you the attention you deserve.

YOU can best learn the advantages of our dignified credit system by coming in, making your selections and having them charged. Suppose you do this to-morrow morning on the most needed articles. Our usual terms are open to every department in our store. Any selection you make may be charged. Start a charge account to-morrow.

A Genuine Bargain; Buy It — The Library Leader of Atlanta

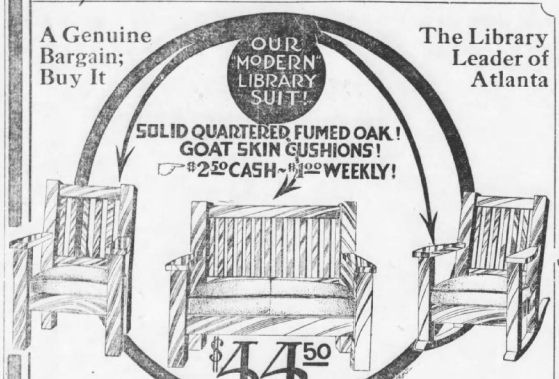

$44.50 $44.50

Here Is the Suit for Your Library

It is beautifully designed, well proportioned, substantially constructed, massive and an all-round good suit. The frames are made of solid oak, quartered, have heavy retempered steel springs, and is finished in genuine Fumed Oak. Upholstered in Automobile Goatskin covered cushions. It is a regular fifty-five dollar value, but our special price for the complete suit is only forty-four fifty. Sold this week on our very special terms of only ..... $2.50 Cash; $1 Per Week

This Is Our Leader; Buy It — $2.50 Cash $1 per week A Leader

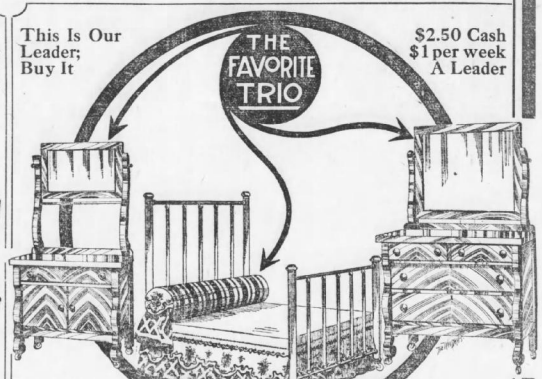

$49.50 $49.50

Buy This Bedroom Suit To-morrow

You really need a new suit. There is not another suit in the South that is as great a value as "The Trio." We sell it, too, on terms that are so convenient. The dresser and washstand are true Colonial designs, are massive and attractive and we can furnish Golden Oak or Mahogany finishes. To complete the suit take your choice of a heavy Colonial wood bed, or strong steel bed. Come in and buy as many suits as you want on the special terms of ..... $2.50 Cash; $1 Per Week

R-W



$2.50 Cash; $1 Week

Bucks Range

—the range with a ventilated, sanitary oven, enamel lined doors, pouch feed door, duplex grate and spacious warming closet. Burns coal or wood and is the most economical cooking machine made. Come in and let us demonstrate to you the scientific principles embodied in the design and construction of all BUCKS.

All Buck Ranges Have Perfect Baking Ovens

—ovens in which you can bake cakes, pies, biscuits, rolls, turkeys, roasts—and in fact anything which has to be baked. We are exclusive agents; every Bucks is sold under our personal guarantee. Water coils for hot water if desired. Prices range from one hundred dollars down. See our big leader this week—pipes and elbows free and range put up—for only $40.00



Buy This Beautiful Parlor Suit

Put it in your parlor—the entertaining room of your home. It is one which will add grace, beauty and convenience to any room in Atlanta. The frames are made of Rock Maple, mahoganized and finished to a Queen's taste. It has best retempered steel springs and is upholstered in GENUINE leather. It is a real fifty-dollar value. See it in our big Whitehall street window. This suit will be sold this week on our very special terms of only

$2.50 Cash, $1.00 Weekly, For Only $39.50



$2.50 Cash; $1 Week

Blue Tag Bargain Basement

The greatest values of the largest furniture store in Atlanta are assembled in our blue tag bargain basement—come in and help yourself. Our usual credit terms also apply to any selection made here. Make it "your first shopping place Monday morning."

Brass Beds

—the largest and handsomest line in Atlanta. Any pattern you want furnished in single, double or twin sizes in gloss, satin, or velvet finishes. The prices range from one hundred dollars down to as low as you wish to pay.

5-Piece Bed Outfit

—consisting of two-inch post bed, comfort-giving spring, sanitary mattress and odorless pillows. The greatest "Complete" bed outfit value to be found anywhere. Our terms, $1 cash, the balance $1.00 weekly, and the price is only $17.90

Art Squares

Beautiful floral and exquisite orientals in art squares and rugs of all sizes. Stair carpets, linoleums, cocoa mattings. All hall, stair and room carpets and linoleums laid free. See our special 9x12 art square for to-morrow. The price is just $10.98

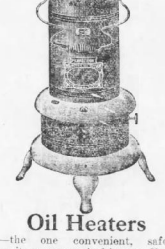

Oil Heaters

—the one convenient, safe, sanitary, economical heater. You can carry them anywhere in your home. We have a big line. Any one sold for one dollar per week. Come in and make selection. Prices range from

$3.50 to $5.00

Wood's Davenport

EXACTLY LIKE CUT.

Furnished in oak, mahogany or mission—all at the same price. A fine felt mattress free this week. Makes an ideal piece for your living room, parlor or dining room. By a simple one movement you can convert it into a full-size, comfortable bed. A fifty-dollar value for $39.50

Rhodes-Wood FURNITURE COMPANY

COMPLETE HOUSEFURNISHERS

103-5-7-9-11 Whitehall Street, Corner Mitchell

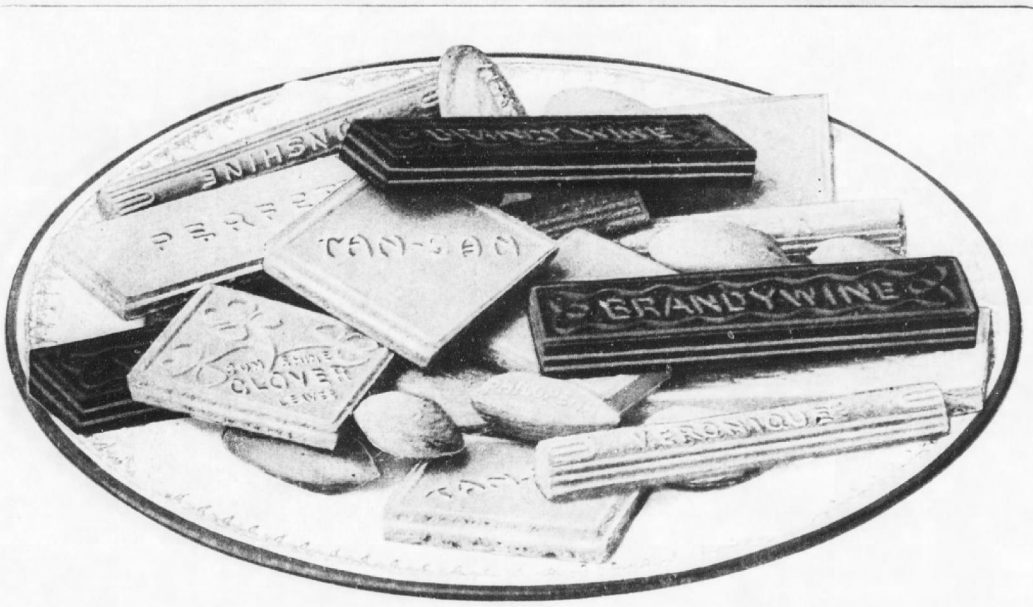

Wherever dainties are needed to serve with dessert or afternoon tea, these Sunshine Sugar Wafers are a surprise and delight. This new package which we have christened "Sugar Wafer Dainties" gives you the choicest of wafer confections in assorted forms and flavors—a few of which are shown above. All as delicately crisp and tempting in flavor as you would expect of the "Quality Biscuits of America."

Sunshine Specialties

Ask your grocer for this new box by name, "Sunshine Sugar Wafer Dainties." If he can't supply you, send us 50 cents (in stamps or coin) with your name and address and his name and we will send you

This Package by Parcel Post

postpaid, securely packed in tin. It contains the choicest of all sugar wafers—Sunshine Clover Leaves, Perfetto (filled with rich vanilla cream), Philopena (an almond shaped sweetmeat), Veronique (wafer sticks with crisp walls and creamy centers), Tan San (the richest sugar wafer made "Candy's only rival") and Brandywine (a delicious chocolate confection). May we send you the box? You will be delighted with your bargain.



LOOSE-WILES BISCUIT COMPANY

Bakers of Sunshine Biscuits

625 Causeway Street Boston, Mass.

HEARST'S SUNDAY AMERICAN

Automobiling — Sporting Section — Baseball

ATLANTA, GA., SUNDAY, OCTOBER 5, 1913.

PREAS' KICKS BOOST TECH'S STOCK HIGH

Innis Brown Sees Sound Value in Powerful Toe of New Yellow Jacket.

TYLER MONTAGUE CLEVER AT BROKEN-FIELD RUNNING

Only Lack of Poundage Can Keep Little Chap Off Varsity. Other Comment.

By Innis Brown.
(Referee Tech-Citadel Game.)

THE game between Tech and Citadel offers opportunity for comment on at least two features. Aside from the fact that the Jackets had the visitors rather badly outclassed and showed pleasing form for their supporters, there were just two features to their part of the afternoon's activities.

The first notable performance was the magnificent work of Preas in kicking off. On two occasions he booted the ball squarely between the goal posts, a number of well-groomed chuckles of delight. When the big fellow slung his good right foot into the ball carefully perched a number of considerable proportions it nearly failed to land within the end zone of the opposition, and relatively speaking, this amounts to the same as stacking up a big margin for your twitter in the second inning, before the enemy can find a chance to swing a bat.

Preas' Great Kicks

But this is not all. On its flight the ball sailed high into the air, and with a quick drop in descending, thus allows ample time for the ends and backs to hustle down the field and be ready for business when the pig skin finally receives it. It gives the chances of the ball rolling back for a touchback, thereby affording the opposing team an opportunity of beginning play from their 20-yard line. If Preas can keep this work up, its value to the team from this source will be greatly increased.

Aside from the above, the open-field running of little Tyler Montague was the feature. This midget scurried up and down the field like a shadow. He returned punts in great style and, unfortunately, he managed to wriggle through the tackles and past the ends for a number of good gains. He handles himself much after the style of "Gregory" Browne, the former Sewanee star, who was one of the best little players that ever starred in this section.

A "Pinch Sprinter."

Montague is no doubt too light to send a regular berth with the Jackets in the face of such stiff competition. However, it is more than likely that every game will afford him an opportunity at some stage. If he is fielded into, when the opponents has been pretty well beaten down, his supporters may have cause to thank him a vote of thanks for the winning score in some distressingly close contest.

Nobody has said that "the man with the nerve is the man who can smile when everything seems to go wrong." By this token at least one member of the team from South Carolina would seem to be of some considerable reference is made to Weeks as the visiting quarterback. Beaten back practically every turn, and with the result overwhelmingly against him, he had kept up a plugging fight from the whole game.

Weeks Sticks to Guns.

He added a brilliant finish to his performance only some two or three minutes before the game ended. Just which play was scoring its last touchdown he received a terrific jolt in the immediate vicinity of the midriff. It put him out for several minutes, and the Tech team waiving the usual minutes' delay. The services of substitute was required to bring him around. He was urged by his mates and the coach to allow a man to take his place, since there were two or three minutes remaining. He refused to go out, however, to give further evidence of his gameness. He received a pass some twenty yards with it if he were downed. He continued to play right through the two succeeding plays, but was forced to leave the field. He sustained another jolt about the same spot. He declared he would have continued even if he had been forcibly taken out of the game.

Besides, were doubtless discussing with their showing, since they defeated Tech as well as they did Vandy's gain a few days ago. However, they made them live with the fact that Tech's team of this year is a somewhat different proposition from that which they encountered a year ago.

Virginia Wins Over South Carolina 54 to 0

CHARLOTTESVILLE, VA., Oct. 4.—Virginia walked away with South Carolina, piling up a score of 54 to 0. The varsity line-up was used during the two quarters. On the defense the Virginia line was worked hard.

Haywood, at a half for Carolina, was the only man who was able to rush the Virginia line. His playing featured for the visitors.

RED AND BLACK ELEVEN STACK UP 108 POINTS

Georgia Opens 1913 Season by Swamping the Alabama Presbyterians.

FLOURNOY RUNS 85 YARDS FOR ONE OF TOUCHDOWNS

Cunningham's Eleven Makes Several Forward Passes for Good Gains.

ATHENS, Oct. 4.—The Red and Black opened its football season here this afternoon with a slaughter of the Alabama Presbyterian College team, of Anniston, the final score being 108 to 0.

It was a regular foot race for the Georgians, as the lighter visitors were never able to stop their opponents. Practically every man who has been out for the team this fall was given a chance by Cunningham, and he kept his regulars in but a short time.

Twenty-seven points were scored in the first quarter, twenty in the second, twenty in the third, and 41 in the final.

Captain McWhorter played in about half the game, and got away with six touchdowns. Henderson kicked six goals out of ten attempts, while Thompson booted six straights between the bars. Crump, Flournoy, a sub at quarter, and Powell, made a couple of counts each, while Dorsey and Thompson carried the ball over once.

Flournoy Runs 85 Yards.

Many long runs were made by McWhorter, Paddock, Powell, Thompson and Sidberry, and Flournoy starred with an 85-yard run for a touchdown. The Georgia line held in good style, but one down being made through it. The visitors made downs but three times, twice with forward passes. The Red and Black also made several successful forward passes, and were able to recover several attempts by the Presbs. There was but little fumbling on either side, but Georgia drew eight penalties for being off-side.

Conklin and Carey were not in the line-up, on account of failing to get their eligibility blanks in time. Smith and Owen made their initial debut in a local uniform, however, from end positions, and they look to be about the best smashers and ends Georgia "busters" Georgia has had in years. Hitchcock played a wonderful game at his end, and got away with two forward passes for touchdowns.

How Teams Lined Up.

The teams lined up as follows:

Georgia.		A. P. C.
	McKinnon, c.	Archibald, c.
Conyers, Thrash, l. g.		Hooks, l. g.
Brown, Purcell, r. g.		Parker, r. g.
Malone, Turner, r. t.		Crosley, r. t.
Delmerriers, McClendon, l. t.		Ellis, l. t.
Smith, Owen, l. e.		Brown, l. e.
Hitchcock, Seely, r. e.		Stephenson, r. e.
McWhorter, Thompson, r. h.		
Crump, Flournoy, l. h.		Leach, r. h.
Paddock, Flournoy, Dorsey, q. b.		Hall, l. h.
		Green, q. b.
Powell, Sidberry, f. b.		Flowers, f. b.

Touchdowns—McWhorter, 6; Crump, 2; Flournoy, 2; Hitchcock, 2; Powell, 2; Dorsey, Thompson, Goals from touchdowns—Henderson, 6 out of 10; Thompson, 6 out of 6. Referee—Creekmore. Umpire—Cummings. Head linesman—Martin. Time of quarters—10 and 8 minutes.

Commodores Trim Maryville Eleven In One-Sided Game

NASHVILLE, TENN., Oct. 4.—Vanderbilt ushered in its football season to-day by defeating Maryville, 59 to 0. Practically all of the varsity were withdrawn after the first quarter, in which the Commodores pushed five touchdowns over the East Tennesseeans' line. The subs, who replaced the last three quarters, made one touchdown in the second and third quarters, and two in the final quarter.

Sikes made a brilliant 45-yard sprint through a broken field for a touchdown and another for 45 yards in the second quarter. Several of the varsity were withdrawn after the first quarter, in which the Commodores pushed five touchdowns over the East Tennesseeans' line. The subs, who replaced the last three quarters, made one touchdown in the second and third quarters, and two in the final quarter.

Sikes made a brilliant 45-yard sprint through a broken field for a touchdown and another for 45 yards in the second quarter. Several of the varsity were withdrawn after the first quarter, in which the Commodores pushed five touchdowns over the East Tennesseeans' line. The subs, who replaced the last three quarters, made one touchdown in the second and third quarters, and two in the final quarter.

Maryville was extremely weak, both offensively and defensively, and the Commodores simply toyed with them. The Vanderbilt line displayed a power of resistance, but the work of Floyd at half was not impressive. Roensch performed brilliantly, while Sikes and Floyd for his holes to the Maryville line for steady gains.

All Reserved Seats In New York Sold

NEW YORK, Oct. 4.—The management of the New York Giants announced this afternoon that all the reserved seats at the Polo Grounds for the world's championship series beginning next Tuesday had been sold. It was said that the demand for seats had been five times as large as the supply, despite the fact that some of the tickets were sold by mail.

The means that the fans who failed to buy at the advance sale will be unable to get any of the 35 seats in the upper tier of the grandstand.

The Georgian and Sunday American Will Have Best Reports on World's Series

Bill Smith, Meyers, Marquard, Sam Crane, Damon Runyon, Demaree, and A. H. C. Mitchell to Give Unbiased Reports from Players' and Experts' Angles.



"Rube" Marquard.

When the New York Giants and the Philadelphia Athletics take the field next Tuesday to battle for the baseball championship of the world, the hope of Gotham will be centered in one of the two battery combinations—Marquard and Meyers or Demaree and Meyers—the famous pitching partnerships in the National League.



"Chief" Meyers.

These three famous players have been secured by The Georgian and Sunday American to cover every little detail from a player's standpoint. Meyers and Marquard will write descriptive stories each day. Demaree, an ex-Southern Leaguer, will draw cartoons of the plays and players. The former Gull pitcher is an expert with the pen and this feature is sure to be one of the real big hits of The Georgian and Sunday American pages on the championship series.



Al Demaree.

As usual, The Georgian and Sunday American is introducing originality by the addition of a player-cartoonist. Surely Demaree's work needs no introduction to The Georgian and Sunday American readers. The man who topped all of the National League pitchers in his first year as a regular is as much a master of the pen and brush as he is of the baseball.



Billy Smith.

Billy Smith, Atlanta's pennant-winning manager, has gone to the world's series and will write a real spicy story each day. His stories will be read with more interest by Southern League fans than any other expert on the job. Last fall Billy covered the series between the Giants and the Red Sox for The Georgian and his stories were the talk of the South.

As for Marquard and Demaree, their work will probably determine the series one way or the other, as it is certain that a big portion of the pitching will fall upon their shoulders. Meyers, the famous Indian catcher of the Giants, is practically certain to catch every game played. Both he and Marquard have been features of The Georgian and Sunday American sporting pages throughout the season. Their gossip of the game and their stories have been followed by thousands of readers.



Sam Crane.

Rube Marquard, holder of the world's record for consecutive victories, is to-day, according to Meyers, his battery mate, in better shape than he has ever been before since he joined the Giants in 1909. Because of the fact that Connie Mack's men are supposed to fear portside tossing, Marquard may be worked even oftener than Christy Mathewson. And then besides the players The Georgian and Sunday American will have Damon Runyon, Sam Crane, J. W. McConaughy and A. H. C. Mitchell,all famous baseball writers, on the job. Their articles are sure to be "bearcats." Tad, the most famous sporting cartoonist in the world, will occupy a front seat in the press box and will draw cartoons for the readers of The Georgian and Sunday American.

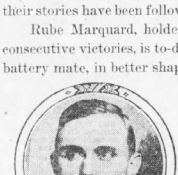

Damon Runyon.



"Tad."

The Polo Grounds in New York can accommodate nearly 40,000 spectators. Shibe Park in Philadelphia can accommodate 35,000 fans. Wherefore, it is obvious that under 40,000 of this country's millions of fans will be able to witness the strife every day with their own eyes.



A. H. C. Mitchell.

To those unfortunate millions should the enterprise of The Georgian and Sunday American appeal. The cheapest world's series ticket costs one dollar. Many can not afford to pay that much for an afternoon's entertainment.

Next to seeing the battle itself is hearing it told by experts on The Georgian and Sunday American—the greatest in the real "inside" of play.

Football Scores

Tech 47, Citadel 0.
Georgia 108, Alabama Presbyterian College 0.
Navy 0, Pittsburg 0.
Cornell 37, Oberlin 12.
Yale 0, Maine 0.
Williams 20, Vermont 0.
Harvard 14, Bates 0.
Pennsylvania 10, Lafayette 0.
Colgate 21, Amherst 0.
Rutgers 39, Union 6.
Swarthmore 0, Villa Nova 0.
Wooster 21, Canton High 6.
Mount Union 13, Reserve 3.
Army 34, Stevens 0.
Dartmouth 53, Colby 0.
Syracuse 18, Hamilton 0.
Michigan 48, Case 9.
Perdue 25, Wabash 0.
St. Louis 6, Shurtleff 0.
Trinity 48, Worcester High 0.
Wesleyan 13, Bowdoin 7.
Sewanee 28, Chattanooga 0.
Cincinnati 32, Wittenberg 0.
Northwestern 10, Lake Forest 0.
Vanderbilt 59, Maryville 0.
Princeton 69, Fordham 0.
Amherst Aggies 6, Holy Cross 0.
Carlisle 21, Lehigh 7.
Brown-Rhode Island postponed.
Minnesota, 25; Ames, 0.
Illinois, 21; Kentucky, 0.
Coe, 0; Drante, 0.
Nebraska, 19; Washburn, 0.
Notre Dame, 87; Ohio Northern, 0.
At Raleigh—Final A. & M. College, 13; U. S. Training Ship Franklin, 0.
A. & M. College, 54; U. S. Training Ship Franklin, 0.

Electrascope Board Will Give Returns At Grand Theater

Jake Wells has arranged to place the electrascope—the wonderful invention that electrically reproduces baseball games—in the Grand instead of the Orpheum, as originally intended. The invention has been started from New York in charge of two expert operators and will be placed in the theater Monday and tested with connections to ball parks in New York and Philadelphia.

The electrascope is no plaything, but a wonderful machine that is used in many of the big league cities to reproduce away-from-home games. With the ending of the regular season, several of the outfits are available, and Mr. Wells has arranged to install them in a number of Southern cities.

The apparatus produces every play just the moment it is executed. Every play is reproduced, whether a hit to the field or a ball getting away from an infielder on a bad throw in practice or otherwise. The play will start at the Grand every afternoon, commencing with the series, Atlanta time [illegible]

Briscoe Lord Signs To Manage Mobile Team Next Season

BOSTON, MASS., Oct. 4.—Briscoe Lord, for years with the Philadelphia Athletics, and this season a member of the Boston National League club, to-day signed a contract to manage the Mobile team of the Southern League, succeeding Mike Finn in that position.

In order to accept the Mobile position, Lord, in view of his satisfactory work with the Boston Braves, was given his unconditional release by Manager Stallings to-day.

Lord has played in the outfield for the Boston club on and off this season, but he has been used principally as a pinch hitter and leads the Braves in the number of home runs.

Lord said to-day before leaving for his home in Chester, Pa., that he probably would play the bench the greater part of the time with Mobile, although occasionally appearing in the fayorite role of pinch hitter.

Maine Holds Yale To Shutout Battle

NEW HAVEN, CONN., Oct. 4.—The University of Maine appeared for the first time on Yale Field to-day and held the Blue to a 0 to 0 tie. The game was used as a try-out for the Minnesota shift plays, which were taught the Elis by Tom Shevlin this week. Neither team put up any attempt to gain proved of no avail against the mediocre Maine line.

It was not until these shift plays had been abandoned that Yale was able to carry the ball the length of the field three times, only to lose her only opportunities to score. On one occasion a forward pass, executed from the 15-yard line, went wrong and Maine recovered the ball. Twice the Yale backs tried goals from within the Maine 25-yard line, but both of the kicks went wide of the posts. Neither gave a chance to score also on Yale and was only able to gain a first down on two occasions. The shifts, devised by Coach Curtis and Wheeler was the feature of Yale's game.

Bates Holds Harvard Down to 14 Points

CAMBRIDGE, MASS., Oct. 4.—Harvard defeated Bates in the Stadium by the score of 14 to 0 to-day. The stone-wall defense of the Bates line proved a surprise to Harvard and the first half ended with a nothing to nothing score. In the second half Harvard used the open game in the offense and the Crimson backfield trio—Brickley, Mahan and Hardwick—tore around the Bates ends for long runs.

Hardwick went over for a touchdown from the Bates 15-yard line and a few minutes later Brickley kicked a goal from the 25-yard line. A fumble by Eldridge allowed the ball to roll behind the Harvard goal line and a Harvard player fell on it for a safety. A few minutes before the game ended Mahan made a neat gos ifrom the 20-yard line.

HEISMAN MACHINE RUNS SMOOTHLY OVER CITADEL WITH SCORE OF 47 TO 0

Tech Backs Tear Up Line and Circle Ends for Long Gains---Preas Kicks a Field Goal and Five From Touchdown---Johnston and Loeb Out.

By O. B. Keeler.

HEISMAN'S Yellow Jackets trotted out on Grant Field yesterday afternoon, romped around for a while, and when the last rays of the low descending sun gilded the scattered fragments of disheveled scenery, Tech had won another football game, the score being 47 to 0, and the scrappy little team from the Charleston Citadel the victim. Twelve hundred joyous fans watched the performance.

Sweeping up with some care the disjecta membra from the affray, it was discovered that the following things, among others, had taken place:

Auburn Eleven Is Easy Winner Over Mercer; Score 53-0

AUBURN, ALA., Oct. 4.—Auburn 53; Mercer, 0.

In a game featured by spectacular end running and hard line driving Auburn defeated Mercer by eight touchdowns and was only prevented from carrying over another by the call of time when Auburn was lining up on Mercer's three-yard line.

For Mercer, Cochran was easily the star. He has profited by Hardage's coaching and has acquired the slippery style of running that made his tutor famous. He gave the defense considerable trouble until it solved his style of running.

Newell was the star for Auburn. His 76-yard run for a touchdown was the feature of the game.

The Auburn interference on end runs was very good for this time of the year and enabled the backs to gain considerable ground around the ends. On the plunges the backfield had considerable drive, and while the defense was punished at times by Mercer's offense the tackling was very bad and caused most of Mercer's fumbles.

The Mercer team, while lighter than last season, put up a much better fighting game, and the tackling and fundamental football showed by the team was also better than that of the team Auburn played last year. With a little more experience Mercer will give any team that is anywhere near its weight plenty of trouble.

Hardage has started along the right lines and will have a much better team later on.

Auburn played a much better game to-day than against Mercer last year. The fullbacks, Harris, Bedee and Christopher, while somewhat light, showed a good deal of drive, and all the line is heavy enough they ought to gain considerable ground.

Pendergast, the new backfield man, has some faults, but is going to develop into a first-class backfield man. At the ends, Wynne, Halston and Robinson tackle hard, while Culpepper's interference on end runs was very conspicuous.

Riverside Takes Close Game From Furman

GREENVILLE, S. C., Oct. 4.—Riverside defeated Furman here to-day by the close score of 7 to 6. Both teams put up a clean, hard-fought game. Strother, at quarter, starred for Riverside, while the terrific line plunging of Black, for Furman, was a feature. Riverside scored in the first quarter and kicked goal. Furman scored in the second, but Captain Palmer failed to place the ball between the bars. Hughes, of Furman, suffered a fractured ankle.

Baseball Summary

NATIONAL LEAGUE.

Games Sunday.

Cincinnati at St. Louis.
No other games scheduled.

Standing of the Clubs.

	W.	L.	Pct.		W.	L.	Pct.
New Y.	97	52	.651	Boston	69	82	.457
Phila.	89	63	.586	Brklyn.	65	84	.436
Chicago	87	65	.572	Cincinnati	64	88	.421
Pittsburg	78	70	.527	St. Louis	60	90	.526

Saturday's Results.

Chicago, 3; Pittsburg, 2.
St. Louis, 11; Cincinnati, 2.
New York, 12-7; Philadelphia, 7-2.

AMERICAN LEAGUE.

Games Sunday.

Chicago at Detroit.
St. Louis at Cleveland.
No other games scheduled.

Standing of the Clubs.

	W.	L.	Pct.		W.	L.	Pct.
Phila.	96	57	.627	Chicago	78	73	.516
Wash'ton	89	64	.584	Detroit	65	87	.428
Cleve.	85	68	.556	New Y.	57	94	.377
Boston	79	71	.527	St. Louis	56	95	.371

Saturday's Results.

Cleveland, 5-9; St. Louis, 4-0. (Second game called eighth inning, darkness.)
Washington, 10; Boston, 1.
New York, 10; Philadelphia, 8.
Detroit, 7-0; Chicago, 5-1.

Western League.

Denver, 8; Topeka, 1 (first game).
Denver, 2; Topeka, 0 (second game).
Others postponed; rain.

Nance, Cushman, Cook, Lucas and Fielder had scored touchdowns, the last named getting a pair.

Jim Preas had kicked five goals from touchdown out of five trials, and made one from a field placement out of two efforts.

Tyler Montague had kicked the other goal from touchdown, making the batting average for the booing department an even .875.

Smith, subbing at fullback for Talley Johnston, had picked up a husky cadet and chucked him bodily over his own goal line for a safety.

Merely the High Places.

The foregoing incidents merely represent the high points in an exceedingly interesting and successful encounter, from a Yellow Jacket standpoint.

Heisman's machine looked like a different team from that which trounced the McPherson Soldiers the week before—and, at that, Talley Johnston was out of the line-up with a damaged shoulder, and Al Loeb wasn't at center, Tew kick snapping the ball the entire contest.

The Cadets fought pluckily, but never had a chance.

Heisman worked his scoring machine at a fast clip all the way, as a summary of the scoring shows.

At It all the Time.

The Jackets made 14 points the first period, 9 the second, 16 the third, and wound up by putting over two touchdowns, with their accompanying goals, for 14 in the closing session. In the second period Reifenider went in and tried for a drop-kick, standing on the 40-yard line, which went wide. In the third Jim Preas missed his first attempt at a goal from placement by a narrow margin. A few minutes later his toe swung true. Altogether, Jim was having a fine day at the booting.

The Heismanettes stuck to straight football of the straightest kind. Four forward passes were attempted, one of them working for a gain of 5 yards and another for 20 yards, each of that would have meant a touchdown. Cook to Preas, was ruined when Jim was blocked as he was making the catch.

Backfield Starred.

Honors were lavish among the backfield, Cook, McDonald, Lucas and a couple of Montagues, with a very prominent Fielder, doing a fine assortment of dodging, sprinting and wriggling. The attack worked with smoothness and power, and individually was far above the average. Nance, Preas and Cushman, in the line, also were good for numerous gains, and Smith's tackle of Strochecker, flinging him over his own goal line for a second period Reifneider of the fast, savage work of the Tech backfield.

For the Citadel, Holliday, Weeks and Strochecker were in most of the plays, and Scoffe was effective in both offense and defense. Holliday was received great for the two forward passes that worked to the best advantage of the Citadel. The Tech backs received three of the Cadets' attempts at the forward pass, for substantial returns.

Figures on the Fray.

Following is the line-up and summary:

Tech.		Citadel.
Cushman, r. e.		James, r. e.
Nance, r. t.		Alexander, r. t.
Moana, r. g.		Hipp, r. g.
Turner, c.		Wyatt, c.
Rainey, l. g.		L. Boykin, l. g.
Long, l. t.		Weeks, l. t.
Preas, l. e.		Wallace, l. e.
Lucas, q.		Weeks, q.
McDonald, r. h. b.		Folger, r. h. b.
Cook (Capt.), l. h. b.		Holliday, l. h. b.
Smith, f. b.		Strochecker, f. b.

Summary: Touchdowns—Nance, Cushman, Cook, Fielder, 2; Lucas. Goals from touchdown—Preas, 5; T. Montague, 1. Goal from placement—Reifneider. Safety—Smith. Substitutes—Riefeneider for McDonald, T. Montague for Riefeneider, Alexander for Nance, Fielder for T. Montague, E. Montague for Cushman, Riefeneider for E. Montague, T. Montague for Riefeneider, Fielder for McDonald, Alexander for Rainey, Palmer for Hipp.

Officials: Referee—Brown (Vanderbilt). Umpire—Henderson (Wesleyan). Head linesman—Devore (West Point). Time of periods—First and second, 12 minutes each; third and fourth, 10 minutes each.

Free Trial Package of My Cure for Catarrh

This Trial Treatment Has Cured the Most Serious and Chronic Cases of Catarrh---Sent Free to Any One for the Mere Asking, to Prove Its Marvelous Powers

The Distress and Humiliation of Gagging, Spitting, Bad Breath and Hawking Are Instantly Cured, and the Terrible Dangers and Result of Catarrh Are Avoided

To Prove It Beyond Doubt, Without a Cent of Cost to You, Send Coupon Below With Your Name and Address To-day for a Free Trial Package of This Remarkable Treatment

HR--A--W--KK!

Catarrh Victims Fearfully Nauseating to Those Who Are Near Them.

The Positive Cure for Catarrh Is the Gauss Treatment---A Free Trial to Prove It Is Sent to All Who Write for It.

There is nothing so nauseating as to have to sit next to a gagging catarrh victim or to talk to one of them and have whiffs of bad catarrh breath constantly blown into your face. No man or woman suffering from catarrh can avoid these things because it is a part of the catarrh itself, though the victim may not realize or know that his very presence carries with it a certain garbage atmosphere. You can't smell your own breath and you seldom smell your own smell.

The constant spitting and hacking, and nose-jerking is enough to make even the members of one's own family breathe a sigh of relief when the



A Cursing Humiliation to the Victim and Source of Disgust to Others.

hawker closes the door behind him. Love itself wavers, and disgust forbids the kiss. And out of regard for the afflicted one little mention of his pollution is ever made to his face, and he must rely on his own misery and such plain talk as is contained in this page, to reach him and to cure him. There is a cure for this pestilence within the reach of every one. It was not always so. Catarrh has raged fiercely through the years like a firebrand, and in the endeavor to quench it many useless things were given out as cures, but it remains now, after the slow process of experimentation and discovery, to offer the positively real cure, which has been born of ceaseless searching and common sense.

Thousands Praise Gauss.

This is the Gauss Combined Treatment for Catarrh. The story is told over and over again a thousand times of the lost birthright of health, restored, of the happiness caused, of the release from a degrading pestilence and of hope and comfort and sleep returned by the use of this wonderful, simple Gauss treatment. It must be true. There are heart stories from all over the land that bubble up from gratitude. They tell us nothing else can equal the misery in which catarrh plunges, the danger it brings, the deaths it causes, and then again there are other pictures painted in these letters of happiness and health redeemed, lost energy restored and ambition reclaimed.

Send the Coupon.

If you are a catarrh victim, don't allow yourself any longer to be avoided by your friends because of your catarrh atmosphere, to be an object of nauseous disgust among strangers, to have people turn their faces away from you when you talk to them, to have people move away from you and stick up their noses as you sit next to them, to have your own family hate to have you come around---all because of the catarrh odor that everywhere and always makes you an outcast.

Gauss Combined Treatment for Catarrh stops bad catarrh breath right off short and quick, and kills every catarrh germ in the body. If a man or woman will spend the comparative little time and money it takes to cure catarrh by means of the Gauss Treatment, the little coupon in the corner of this page will be cut and sent flying toward Marshall, Michigan, with the patient's name and address on it. By return mail will be sent the Gauss Treatment absolutely free for you to try, to prove to yourself its great power. If you are a sufferer of catarrh send coupon below to-day to C. E. Gauss, 5125 Main street, Marshall, Michigan, and get back a trial package of the treatment that positively cures catarrh.

Sniffler Chased Out of Meeting

Enraged Audience Roughly Handles Gagger Who Interrupts Speech.

SAN ANTONIO, TEXAS, Sept. 19. During a public primary meeting here to-day, a middle-aged man in the audience who was fumbling a rolled up handkerchief in his hand, persistently sniffing and pulling his nose during the delivery of a speech, was forcibly ejected from the assembly hall. Cries of "Kick him out!" and "Choke the lobster" interrupted the proceedings, and finally resulted in a grand rush for the nose-puller by some of the enraged hearers. He was grabbed by the coat collar and unceremoniously and swiftly moved toward the door.

When the man first sat down and began loudly tearing out a throat-hawk, the audience shifted nervously. After continuing the draw-rattle of his catarrh through one of its most stirring parts of his speech, the audience gave vent to its feelings. He was roughly handled on the way out, and sustained several severe bruises. He was taken to the county hospital.

It is such occurrences as these which make the catarrh victim one of the despised of his race. He can't help show his disease. If this man had simply spent a few moments' time to send to C. E. Gauss for a copy of the wonderful Gauss Catarrh Treatment, he never would have suffered such an indignity as being kicked out of a public meeting.

Catarrh Kills Thinking Power

Gradual Clouding of the Brain and Loss of Memory Inevitable Result of Catarrh.

Catarrh anywhere in the head or throat or ear is right next to the brain. The catarrh germ grows fast, does an enormous amount of damage in its burrowings into bone and flesh and is difficult to destroy. There are thousands of little nerves that run from all parts of the face and head to the brain. Some of these little nerves have to pass through probably a mass of catarrhal inflammations on the road to the brain. When they do they are weakened, and sometimes destroyed.

What affects the nerves is bound to affect the brain, and when the nerves are deadened by constant catarrhal discharges there is bound to be a certain torpor or stupidity brought about in the brain of the victim. Thus follow sleeplessness, inability to think clearly or to connect ideas, loss of memory, lack of concentration, lack of presence of mind and a wandering of thought.

If any man or woman imagines that these things do not affect their earning capacity, their cheerfulness and the esteem which their friends have for their brightness, they have little realization of the necessity of keeping the mind always clear. That is all there is to life.

When it takes such a comparatively short time to cure this terrible disease by the Gauss common-sense treatment, and results in the freshness and brilliancy of the normal brain there is no good reason why one should not spend the two or three minutes it takes to cut out the coupon below and send it to C. E. Gauss and have him prove to you that he is right, and that he positively cures catarrh. The coupon below mailed now will bring you back by return mail a package of the wonderful Gauss Treatment. It costs you absolutely nothing. Address C. E. Gauss, 5125 Main St., Marshall, Mich.

SEEK DIVORCE; CAN'T STAND CATARRH

Wife Says It Is Either Separate or Die in Disgust.

LINCOLN, NEBR., Sept. 19.---Henry O. Rasmussen, it is reported, is to be sued for divorce because his wife can no longer endure a catarrhal affliction of which Rasmussen is said to have been a victim for the last two years.

Mrs. Rasmussen states that no woman with the shadow of self-respect could consent to be in constant association, even with a man she loved, who was afflicted in the manner she states. She says she regrets the publicity attached to a suit for divorce, but that it is either that or "simply lie down and die of disgust."

Plain language is the only thing to use in trying to deal with a sufferer afflicted as catarrh. The fetor of true woman mired in his own disease. Picture to yourself what happens when catarrh victim comes home from work---the face of his gentle mate turning away from a foul-breathed kiss, the rack and grug and burr, and the spitting and hawking in handkerchief and cuspidor every few minutes.

Makes Home Miserable.

What happens to the table when the catarrh-fog comes on (and a man can't eat and pull his nose at the same time), we will not mention. What happens after such a meal in the sitting room, or dressing room, or bathroom, or the stairs anywhere and everywhere, with a hawk, hawk, hawk, can be imagined. What happens when the victim almost leans on top of the cuspidor in the presence of members of the family and hawks and jerks with twisted face, is a subject merely to be mentioned. What happens during the snoring, sleepless hours of the night when a foul-smelling odor wafting about in the closed room, we can easily picture.

And add to it all the misery of the miserable man himself. Is it any wonder that divorce is seized upon as a cure?

The Gauss Treatment would at once remedy all these horrible phases if left to C. E. Gauss. Mrs. Rasmussen would have no reason for getting a divorce. There are cases which, though they have their humorous angles, after all make or unmake the happiness of us all. If you have catarrh in any form cut out the coupon below and mail it to C. E. Gauss, 5125 Main St., Marshall, Mich., and be cured.

DEAFNESS CURED BY GAUSS.

When I wrote to you for your sample I was so deaf in either ear that I had to press a watch hard against them to hear a watch tick. But after taking your course of treatment my hearing came back and I can now hear the same watch tick fifteen feet away. Leon R. Atkin, Box 487, Petoskey, Mich.

Confessions of a Catarrh Victim

Some of the Experiences That Catarrh Forces on its Slaves.

I get boiling mad when people tell me I've got catarrh. I've had dozens of mere acquaintances, and especially one young lady, who has come up and ventured to tell me something for my own benefit. That expression begins to pall on me---"for my own benefit." It seems they all want to tell me the same thing. One actually take something for your catarrh. I'll tell you how my cousin got cured, and every doctor used to say he had the worst case he ever heard about."

Now, when a friend puts his hand on my shoulder, I gulp in preparation for catarrh advice. This gulp is not mere throat action, but the swallowing of mucus. Nothing could suit me better than to have the earth open and swallow me up.

I walk along the street close to the curb sometimes, as I ride on a car. I stand on the rear platform rather than sit down inside.

I wish I could talk without having to open my mouth to breathe. I wish that kisses were obsolete. I wish that handkerchiefs could be turned into stone. I wish that no chair bottoms could be placed at the table. I wish that other people were deaf, blind and without noses.

I wish that I were alone, always alone. I wish that I might be put where I pleased. I wish that I was



Sniffing and Hawking All Day Long, his nose runs and eyes water, and with my little towsled head that knew not disease lying on her warm shoulder.

Now I feel that I am an outcast. I know what they think of me, everyone. I know my friends shun me, for even Jack, my old college chum, doesn't come around and chat and smoke any more as he used to do. My acquaintances only say hello, and pass by. Mrs. Grundy, next door, and all the other neighbors are talking about how repulsive I am. I see it in the way they look and act.

People I sit next to get up and move somewhere else. People who talk to me turn their heads at an angle. And I'm in pain. It's not alone physical pain, it's my mind, too, that is in agony. I can't remember things as I used to. Thoughts slip away from me. I say things that I don't mean and mean things I never say.

My head is thick and my brain is in a fog.

I walk alone, my work palls on me, my nerves refuse me. That let-her-go feeling left me. I'm afraid of losing I eat, and my appetite is gone. And as I think of my misery I spit hawk again. My Cough is in rattle. The ruby has been plucked from my cheek, and the bloom of my health is gone. My head is in a fever, but my hands are cold, and I seem to feel by them the approaching chill of the tomb---I have read of catarrh death and my mother's brother died of the same disease. Come on, death, and relieve me.

No, my mother comes. Who, Klaus, did you say, mother? Do you think so? I'll try, mother. Yes, if you send for the treatment I'll use it faithfully. I won't let it go a single day without using it. They prove it in every case, do you say? All right, mother, I'll write to-day. Perhaps after all, there is a cure, and still one more chance to live for, one who will love you in spite of catarrh, your mother.

Gauss Catarrh Treatment is the simplest and surest in the world. It cures catarrh on a common-sense plan, and Gauss proves it. Cut out the coupon below and mail it to-day, and get a free treatment of the Gauss Treatment and prove to your own satisfaction that it will cure you. Whether you have catarrh slightly or seriously, it may be the means of brightening your life now overshadowed by catarrh. Send coupon to C. E. Gauss, 5125 Main St., Marshall, Mich.

Eminent Doctor Says Blindness Due to Catarrh

(Associated Press Dispatch.)

LONDON, Aug. 4.---Dr. H. Manning Fish, of Boston, U. S. A., read at the medical congress that most of the blindness in the world is due to catarrh in the upper nasal cavities of the bony cells composing the roof of the nostrils.

Dr. Fish described his experience in three cases, covering a period of several years, claiming that in each of these immediate improvement of the vision followed the effective treatment of the diseased nasal cavities, and advised that in cases of loss of vision following grip, measles, scarlet fever and kindred ailments relief be sought through treatment of the nose of the patients.

Catarrh is caused by a germ, which must be destroyed before the catarrh itself can be cured. If not cured, blindness may result. The extended history of many extraordinary cures effected by the Gauss treatment will probably be brought to the attention of the next international meeting of the medical congress.

Some Results Of Catarrh

Even Slight Cases of Catarrh Have Terrible Consequences.

Every case of catarrh, of course, is not fatal. Nor does every case result in consumption or bronchitis, but nevertheless they are very frequent. No man or woman knows what his or her case of catarrh would lead to. Men of robust health have succumbed to resulting consumption and partial blood. Women of strong vitality have become nervous wrecks and victims of bronchitis. Your good health is not always a safeguard against the catarrh germs.

The more you feel sure there is no danger of the catarrh resulting in a disease more serious, the more danger there is; simply because you will neglect yourself. This happens in hundreds of cases and we see it recorded almost daily in the letters we receive. "If I had only started the cure earlier," is a very frequent expression, showing that our warning is not fanciful, but based on fearful reality.

Even slight cases of catarrh may result in one way or a man which there is hardly a more painful affliction in this world.

Catarrh Fatally Frequent.

Some of the frequent results of catarrh are bronchitis, pneumonia, death and decay of bones, loss of thinking and reasoning power, death of consumption and energy, loss of appetite, indigestion, dyspepsia, ulceration, bad breath, general debility and sometimes idiocy and insanity.

This is why in the death list you do not find a mention of fatal catarrh; the death is caused not directly by the catarrh itself, but by a disease which was caused by catarrh. Medical books and medicines will tell you even more serious news than we will tell you there; probably after reading them you will have a full realization of what it is to have catarrh---a common disease, it is true, but with a common result, misery for years, if not death.

Cure Is Certain.

You can cure that catarrh, slight or serious, at once and forever, by means of the only common-sense cure for catarrh, Gauss' Combined Treatment. We don't ask you to believe it before proving it yourself. Therefore we send you a treatment at our own expense, absolutely free to you. When you get it you can prove it all to your own satisfaction. It is without question the greatest catarrh cure on earth. Cut out the coupon and send for free treatment to-day to C. E. Gauss, 5125 Main Street, Marshall, Mich. When you see your catarrh begin to leave you will appreciate that it is to have a real, genuine cure for catarrh that can be relied on. Send the coupon.

An Old Soldier Grateful.

Mr. Gauss: I have finished your treatment now and I am completely cured. My wife says she can not detect any of it left and says my catarrh is gone. She ought to know, for she is a graduate nurse. I am so truly grateful to you as any old soldier can be for what your treatment has done for me, and certainly will recommend it to those whom I know are afflicted. You are certainly at liberty to use this if you want to in recommending your treatment to others.

W. B. PLUMB.



To Be Suddenly Taken With Gagging at the Table Is Horribly Nauseating to Everybody Around.

If you have nerves, or you believe other people have any, you will just stop and look at yourself as you are, and before other people move away from you when they see you coming, you ought to run away from them. Go somewhere, anywhere, just to be alone, and take this page with you, and send it now, before you pull your nose again, to C. E. Gauss, 5125 Main St., Marshall, Mich.

Send for Free Trial Treatment.

You will get by return mail a free package of the famous Gauss Combined Catarrh Treatment, the only positive cure for even the worst cases of catarrh on earth. Gauss sends you this treatment to prove to you that it will cure you, and it costs you nothing, absolutely nothing. Gauss Treatment will save you a world of misery and humiliation and make you, instead of an outcast, a welcome soul in the bosom of your own family and among your friends and acquaintances.

Because you have not sagged at the table yourself before this, don't imagine it will not happen at some time or other, as long as you have catarrh. Catarrh brings all this just as sure as slight follows day. It is only a question of time. Send the coupon.

In the Coils From Childhood

I have suffered with catarrh since I was 4 years old, but it has annoyed me more in the last two years.

I tried everything I read or heard of, but they did me no good and I saw your advertisement in a paper and wrote to you and received a sample package. I was impressed so favorably with the sample that I immediately sent for the full treatment.

I suffered much with the dropping back into my throat, and after I had taken the medicine for three or four weeks this nasty sensation entirely ceased, and I have never had any return of it. I am now fully cured of my catarrh and I am very grateful to you and your medicine.

I will be very glad to tell any one whom I think need it, and if you wish to use my name you may do so as I am so grateful that I wish everybody who needs it would use it and I am sure that it will cure them.

Mrs. Hattie Brudinger, Birdsell St., South Bend, Ind.

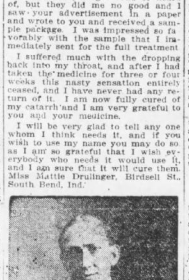

C. E. GAUSS, Mankind's Benefactor.

What I have done for thousands of others I will do for you. Send for my treatment THAT WILL CURE catarrh free of charge.

I can do no more---the matter lies entirely with your own good judgment. Simply fill out the coupon in the lower right-hand corner---MAIL IT TO-DAY and you receive a trial package of my remedy free. THAT'S ALL THERE IS TO IT, in a week's time you will be on the road to recovery.

CATARRH AT MEALS

The Catarrh Victim, Especially at the Table, an Object of Disgust.

OUTLAWED BY SOCIETY

Good Appetite and Catarrh Rarely Travel Together.

The "limit" is the catarrh gagger at the table, the man or woman with the appetite-loosing habit of hawking utterly unmindful of the nausea he causes to other people who are trying not to notice or hear him.

Do you wonder that other people detest this creature? While others have joyously assembled around the board with a delicious mouth watering appetite, here comes the hawker with nose-jerking grimaces, a jerk-gurgle in his throat and a balled-up handkerchief in his hand. Horrors, forget it. Go away and cure that catarrh before appearing at a public table, and mingling your bad breath with the scent of steaming tenderloin steak.

"Happy Together Once More; Mr. Gauss Has Cured My Catarrh."

Better spend a few days destroying the catarrh germ right from the start than wasting and putting off until you feel droppings in your throat, and your nose plugged up.

The Gauss complete treatment will stop it and avoid for you years of future misery. Cut out the coupon below if you have even a slight cold or touch of catarrh, and send it to C. E. Gauss, who will send you a free package of the wonderful Gauss Treatment, so as to prove to yourself its great power.

It costs you nothing. Address coupon C. E. Gauss, 5125 Main St., Marshall, Mich.

"If I Had My Life to Live Over."

We can point to hundreds of cases of catarrh that have dragged their blear-eyed, nose dripping, hair dead victims through fifteen and twenty years of misery. It all started with one little germ.

Just one of Gauss' Catarrh Treatments for a little while would have killed off Mr. Germ and reclaimed to health and harmless in short order some of the world's best women and bravest men, who now dodder about in black, diseased old age, or fill some cold graves---food for thought. Think of yourself at 40 or 50 or 60, clutched by catarrh. If you only had your life to live over! A 2-cent stamp would blot out all the misery.

It is not too late. Cut out the coupon below, fill in your name and address and take courage. Do it without delay and with hope. Mail it to C. E. Gauss, 5125 Main street, Marshall, Mich., and you will get by return mail a free package of Gauss' Catarrh Treatment to prove that it will cure you.

POINTED PARAGRAPHS.

Spare the stamps and spoil the treatment.

We believe in telling the truth and saving time.

Common sense wins. Write and ask any of Gauss' patients.

Gauss' Catarrh Treatment is made to apply to the spirit as well as the catarrh.

Half of the unhappiness in the world comes from little indigestions. Cure them early.

There are some people who, instead of making the best use of the chances they have for a cure, are always telling of what they might do under happier circumstances. Send the coupon.

CUPID RETURNS.

Mother---How does it happen, Helen, that you have started going with Henry Hawk again? I don't see how you can stand to have him around.

Helen---Oh, you couldn't tell he ever had the catarrh now. He's been taking Gauss' Treatment for over two weeks."

Catarrh Everywhere, Even on Pike's Peak

No Man or Place Is Immune From the Deadly Catarrh Germ.

There is no part of the land which is free from catarrh. Altitudes and latitudes have little effect in destroying this omnipresent germ. Many imagine that the climate of the West with its high altitudes and dry atmosphere, tends to prevent catarrh. There are just as many cases in proportion in the pesultion west as east of the Mississippi, only the disease is not as severe because of the climatic effect upon the nerves.

Even on Pike's Peak, which is over 14,000 feet above the sea level, catarrh seemed to attack several of the attaches of the signal station located there some years ago.

No place is exempt, no human soul is immune from catarrh. Don't imagine because you don't live by a lake or a river that you can't have catarrh, or that you have only a chronic cold when your nose has been stopped up for some time. That is usually the way catarrh starts---with a bad cold.

Thought Wife a Consumptive

Your catarrh medicine is a wonderful medicine. My wife had it so bad everyone thought she had consumption. She used to cough all night and could not sleep at all. One doctor gave her up. He said she would not get cured if she stayed here. I have taken your catarrh medicines and found them no good, till I tried yours and it acted right away. I recommend it to all my friends. You may mention my name if you please, and they can write to me and I will let them know how bad my wife was with catarrh. But she is a well woman once more. W. Thomas, 936 Talman Avenue, Chicago, Ill.

"Thank Heavens, We Have Such a Man as Gauss."

There is no case too serious for Mr. Gauss to consider; no case too slight for considerate attention; whoever writes to him receives a prompt reply, whatever questions are asked are answered and advice is freely given. It is his liberal treatment of everything. The broad view that he takes of everyone's whims and eccentricities, and his sympathy for the afflicted that has so often brought forth in letters received from happy patients all over the land this sentiment: "Thank heaven we have such a man as Gauss."

It is not necessary to write a letter in asking for a free treatment. Just cut out the coupon at the bottom of this page and send it to C. E. Gauss, 5125 Main St., Marshall, Mich., and you will receive by return mail in plain sealed wrapper a free package of Gauss' Catarrh Treatment. It will cost you nothing and put you under no obligation whatever. This is to prove to you at once what the treatment will do even in the worst cases of catarrh.

United States Commissioner Heard From

Having been absent for some time, I now take the opportunity of answering your letter. Took the treatment as nearly as I could and would state that I am cured. I feel like the catarrh medicine that I have ever taken, and having tried everything that I could hear or read of, and I am thoroughly satisfied that it is a genuine remedy for catarrh. Since that I feel the effects of this disease coming back to me. I would immediately order more of your treatment. Your medicine for taking internally I think is the best I have ever used for constipation or indigestion. You are at liberty to use the columns of this letter and any reference made to me will be cheerfully answered. Edward McCagherty, United States Commissioner, Warroad, Minn., Box 1.

A Glimpse of the Death Roll

Died of consumption, aged 32.
Died of pneumonia, aged 60.
Died of pneumonia, aged 25.
Died of cancer, aged 51.

And so on down the list. Do you find a mention of catarrh? No, because catarrh is the slow, sure, deadly cause of many deaths. But catarrh is indirectly the cause of many deaths. "Died of pneumonia" should better be "died of pneumonia, caused by catarrh." The "complication" is left off---what's the use? He's dead, anyway. And so catarrh is looked upon as a disease of slight consequence by those who don't know. Over the country it is doubted and questioned whether he has been suffering a month or five years, there is a dark shadow which is pointing with its dark bony finger to the silent way. Will you follow it or flout it?

Gauss' Combined Catarrh Treatment will save you, and avoid for you years of future misery. Gauss' Treatment permanently cures catarrh in the common-sense way. He proves it, too, with a free treatment he sends to you by return mail as soon as he receives the coupon at the bottom of this page. Cut out the coupon, fill in your name and address and send to-day to C. E. Gauss, 5125 Main St., Marshall, Mich.

CURE IS CERTAIN.

You can cure that catarrh, slight or serious, once and fofever, by means of the only common-sense cure for catarrh, Gauss' Combined Treatment. We don't ask you to believe it before proving it yourself. Therefore we send you a TRIAL package at our own expense, absolutely free to you.

It is not too late. Cut out the coupon below, fill in your name and address and take courage. Do it without delay and with hope. Mail to C. E. Gauss, 5125 Main St., Marshall, Mich., and you will get by return mail a free package of Gauss' Catarrh Treatment to prove that it will cure you.

How to Judge Man's Honesty

The Man Who Lets You "See For Yourself" Is Usually Honest.

Men, as a rule, are fine discovered by their genius. Many a man is turned born on the searchlight, and the proof of many a genius is the inability to stand the gleam. There are always men who aim to tear down every good thing, and they are the first ones on the gleam and dissected it. They exposed to find mere dross and found gold. So Gauss has been discovered by his enemies.

But regardless of all this, if a man will "show the goods" he has, willingly and openly, and let his patients prove first to themselves by their own senses the value of what he offers them, instead of expecting them to take his word for it---there must be something of value in his "goods," and it must show his intentions to be honest.

Every catarrh victim should make a test of the great Gauss Catarrh Treatment. It is free. All you have to do is to spend a minute or two cutting out the coupon below, filling in with your name and address, and send it on to C. E. Gauss, 5125 Main St., Marshall, Mich., you will get back a package of the Gauss Catarrh Treatment in plain sealed wrapper and under seal, with full information and instructions. It costs you nothing and you put yourself under no obligations whatever.

Use it according to instructions, don't expect too much of the treatment you get, and it will prove to you that the worst case of catarrh can be cured, and that the Gauss Catarrh Treatment can do it.

Cut out and mail the coupon today.

FREE TRIAL PACKAGE COUPON

This coupon is good for a trial package of Gauss' Combined Catarrh Treatment, mailed free in plain package. Simply cut out the coupon, fill in blank lines with your name and address and mail to-day to C. E. GAUSS, 5125 Main St. Marshall, Mich.

Name .....

Address .....

(Write plainly) .....

TO HEARST'S SUNDAY AMERICAN READERS We Strongly Advise You to Take Advantage of This Exceptional Offer. Every Catarrh Sufferer Should Send for a Free Trial Package

Latest Stories From Tennis Courts and Golf Courses

IF CODY IS ELIGIBLE, THE COMMODORES WILL SAY: 'WATCH FOR OUR SMOKE!'

Innis Brown Sees Tense Situation as the Report of the S. I. A. A. on Bethel Star Is Awaited at Vanderbilt---A Good Team, Anyway.

By Innis Brown.

EVER sit in a grandstand in the midst of a ninth-inning rally by the home club and watch your favorite club artist stand stolidly at the plate, with three on, three runs needed to tie, and the count two and three?

You know the feeling that pervades your system just at that stage. Well, that situation just about sums up the football situation at Vanderbilt just now.

The source of all this anxiety, or whatever you choose to call it, is one Joshua C. Cody. Or possibly it had better be said it is Cody's status with the Vanderbilt team, as judged by the Hon. S. I. A. A., since Vanderbilt supporters are prone to insist that Cody himself is a known quantity, exceedingly well determined and defined, in fact.

You see, the S. I. A. A. now is trying to decide the perplexing problem of whether Bethel College, a seat of learning in the grand old State of Kentucky, really is a "college," after all, or is more properly just a plain ordinary "prep" school, parading under a misnomer. The connection between Bethel and Sir Joshua is, or rather was, that Cody was a student there last year.

It Makes a Difference.

Now, if said Bethel is only a "prep" school, Cody can disport himself on the gridiron this fall under the colors of the Gold and Black. On the other hand, if Bethel is a real honest-to-goodness college, then Sir Joshua will be the victim of the one-year rule, and will have to sit idly by and grieve as his brilliance is smothered beneath the limited volume of the proverbial peck measure, while the conflict is raging about him.

Cody, it may be stated, while a youngster of massive proportions, is exceedingly quiet, docile and unassuming, at least when viewed as he chooses to appear in citizens' clothes.

However, it appears that he loses much of the aforementioned characteristics when he emerges from the dressing room to tread a football field. In fact, the Vanderbilt student body appears to recall vividly that Cody made no less than 75 per cent of the tackles made by his team in the game with Vanderbilt last season. No doubt had Cody not been in that game, the contest would have been called early because the Vanderbilt team was all tired out from chasing up and down the field, scoring touchdowns.

Grounds for Anxiety.

All of which is given as evidence that the Commodores' feeling of anxiety of the outcome of the Cody case is not without sufficient grounds. They say that, given Cody, they will do the rest. They admit that they have lost Hardage and Collins. Yes, and Daves and Shipp, and Swofford and a few others, but why worry with Cody rope-tied and branded?

With Cody, they figure that with Tom Brown at the opposite tackle, and Big Buddy Morgan in the center of the line, they will be in a position to introduce an innovation in the game, should they so desire, by dispensing with the services of the two guards, since these three could be counted on to jam back pretty much any attack that could be hurled at them.

Then, too, they figure that if you can keep the other fellow from scoring you don't stand much chance of losing, even if you get no better than a draw. However, the Commodores are not chalking up any drawn battles just yet, with a very likely looking bunch of material on hand, and Dan McGugin working overtime to devise a plan to use it to the best possible advantage.

Sykes Still on Hand.

They call attention to the fact that they still have Sykes on hand from last year's backfield. Sykes was admittedly some considerable fullback in 1912, drawing the all-Southern position in several selections. He is older, heavier and more experienced this year. He is being worked at half, the position which he played before entering Vanderbilt, and is counted on to hand telling onslaughts against the opposition.

Then they have Turner, who played at end, and is a possibility for fullback, vacated by his running mate mentioned above. Turner lacks only weight to clinch the issue.

At present a new man, Murray by name, who played at Toomey's School, is being worked at fullback. Admittedly, Murray is rather slow, but he shows signs of improvement already. His is heavy enough, weighing about 175 in the altogether. He may pick up enough in speed to land the job.

Another Mooney man, Preston, also stands a fair chance of edging into a regular position behind the line. He is rich in previous experience, having been a member of the Mooney team four years. He weighs in at a fraction less than 160, but may be found heavy enough for a halfback position, provided his two side partners carry enough heft to balance his deficiency in this respect. Then again, he may work at end, in case Turner is yanked back of the line.

Another youngster who is expected to make a valuable addition to the Commodores' assets is young Boensch, who is being worked at quarter. Boensch is fast a-plenty, has had considerable experience, and is said to possess bunches of nerve. In addition, he can boot the ball after a fashion calculated to recall to Vanderbilt supporters the days of Bob Blake. Whether he will add to advantage at running the team still remains to be seen, but he is being given the benefit of any doubt in this respect by those acquainted with his past record.

These, however, are not all. There are Reaves, a medical student; Tom White, and some or two others, to pull more than 200 pounds avoirdupois---all newcomers. There are also Reyer and Huffman, of last year's squad, with half a dozen or more for the backfield, described as likely to prove valuable, though none expects that all of them will measure up to the standard.

Better Than Average.

Hence, with all of these men on hand itching to show that they are regular players, Vanderbilt supporters are sure that McGugin will do considerably better than an average offense. With Cody, Tom Brown and Morgan to open up forward, they argue that almost any old offense should be able to stagger ahead for a few yards, before being snagged by the secondary defence---even possibly, to stretch over the required ten yards with sufficient frequency to drive the ball over.

Yes, "Give us Cody and watch us," is the chorus. And there is going to be a goodly number of thoroughly infuriated citizens within hearing confines of the Hermitage Cafe, if Cody is tried, convicted and sentenced under the one-year rule by the august S. I. A. A.

Connie Refuses Offer To Write on Series

WASHINGTON, Oct. 4.---Connie Mack will not blossom out as a World's Series scribe, despite an offer of $1,000 for every game of the series. A New York paper made him the offer, getting around the National Commission's ruling by asking him to submit to an interview after each contest.

Connie, a personal friend of the editor making the proposal, refused.

At 73 He Takes Up Course in Athletics

PARIS, Sept. 27.---Auguste Rodin, the sculptor, though 73 years old, announced his intention today of going to Reims to take the course in athletics provided by the College of Sports, the national institution for training Olympic athletes. Rodin is the president of the college, and his greatest desire is to see France beat all nations save the United States in 1916 at Berlin. He declares America hopelessly outclasses other countries in athletics. His purpose in going to Reims is double, to benefit his own health and get a line on what France is doing to prepare for 1916.

Zimmerman Does Not Relish Being Placed In "Bonehead" Class

Heine Zimmerman, the clouting third baseman of the Chicago Cubs, who led National League batters in 1912 with a percentage of .372, does not relish the criticism of a certain class of baseball writers who put him in the "bonehead" class.

That bonehead aspersion and the insinuation that he would rather play in New York than in Chicago are always good for a rise out of the great Zim.

"When a fellow tries his hardest to win all the time and sometimes takes chances that go wrong or a signal goes wrong, then Zim is a bonehead," philosophizes Heine.

Bill Smith Figures a Bit and Then Picks Athletics to Win



The Crackers' crafty leader says Mack's pitchers won't have to be as good as McGraw's to win with that slugging and fielding team behind them.

ENTRIES

AT TORONTO.

FIRST---Selling; two-year-olds; 6 furlongs: Chaparal 107, Ruth Mercer 104, Dead Loss 104, Tom Hancock 105, Ratigan 110, Mary Pickford 110, Pansa 110.

SECOND --- Selling; three-year-olds and up; about 5 furlongs: Smash 92, Mrs. Lally 102, May Brise 107, Osmalaz 105, Pony Girl 107, Laura A 107, Southern Sport 107, Dora M. Lutz 107, Seaweed 110. Outclassed 111.

THIRD---Selling; three-year-olds and up; about 5 furlongs: Sunshine 101, Casanova 107, Hudas Sister 107, Tim Tim 107, Constituent 110, Sheriff Nolte 111, Christmas Daisy 111, Rustleada 111, Alcoba 111, Danville II 111.

FOURTH---Selling; three-year-olds and up; about 5 furlongs: Maurice Reed 100, Golden Ruby 105, Mother 109, Tetson D'Or 109, Fundamental 109, Sati 109, Loretta 109, Faut Lavis 109, Jennie Wells 109.

FIFTH---Selling; three-year-olds and up; about 5 furlongs: Delicious 107, Pontchartrain 107, Bright Stone 107, Philopena 107, Donovan 111, Miss Dulin 111, Bonnie 111, Delightful 111, Irishtown 111, Red River 111.

SIXTH---Selling; three-year-olds and up; 7 furlongs: selling: Johnney Boy 102, Curious 112, Rose O'Neil 112, Yuca 112, Clifton 112, Black Branch 112, Letourte 112.

SEVENTH---Selling; three-year-olds and up; 1 1-16 miles: Port Arlington 112, Star Ashland 107, Little Mercer 104, Pierre Dumas 113, Barn Dance 111, Tackle 110, Dr. Holdberg 111, Our Nugget 111, Mirdil 111, Cassowary 111.

EIGHTH---Selling; three-year-olds and up; 5½ furlongs: Dagnant 102, Nila 108, Modern Friend 108, Cynosure 108, Donation 108, Dorothy Webb 108, Yankee Lou 108, Sweet Avery 111, McCreary 112, Raleigh D. D. 115.

Weather clear. Track fast.

AT LAUREL.

FIRST---Selling; three-year-olds and up; 5 furlongs: Americus 112, Eddy Iner 104, Nemo 104, Clem Beachy 109, Nimbus 103, Hargrow 108, Chilton Quest 109, Lorna 105, Fatherda 104, Fred Levy 108, Yellow Eyes 109, Joe Catlette 109, Miss Masterson 104, Sir Advescot 109, Ancon 100, Compliment 109.

SECOND---Two-year-olds fillies, gradings conditions; 5½ furlongs: Addie M 109, Master Jack 102, Southwell 112, Stellata 102, Unfurl 102, Mater 106.

THIRD---Three-year-olds and up; selling; 1 1-16 miles: Bonnie Eloise 104, Ben Holladay 112, Ardelon 106, Jean Reardon 114, Blackford 108, Napier 112.

FOURTH---Handicap; three-year-olds and up; mile and 70 yards: Dr. Duenner 109, Elwal 92, Guy Fisher 107, Impression 105, Working Lad 104, Star of the Morning 106, Montrosely 104, Jawbone 112.

FIFTH---Selling; three-year-olds and up; 6 furlongs: Schaller 108, Bob Lynch 100, Dynamo 102, Miss Moments 109, Coronet 109, Gallivogt 109, Magazine 107, Deborah 105, Afran 105, Premier 104, Ralph Lloyd 98, Mozant 104, Hunt Crest 105, Mindinette 109, Berkley 104, Awful 107.

SIXTH---Selling; three-year-olds and up; mile: Reachland 106, Straffite 107, Sequivesa 109, Tay Pay 102, Meits 102, Judy 107, Lord Stan 107, Sagarithon 111, Lace 106, L. M. Eckert 107, Semmaroon 114, Home Cress 110, Orbed Lad 106, Abdon 111, Hans Creek 95.

MAY COME TOGETHER.

MINNEAPOLIS, Oct. 4.---The belief here to-day is strong that the University of Minnesota is about to resume athletic relations with Michigan. Resolutions have passed between both colleges and the result will be made public at the meeting Monday.

Many Youngsters in Big Clash

Five 1905 Veterans Still Left

THE demand of major league clubs for youth and speed is inexorable. The truth of this is forcibly expressed by a cursory examination of the box scores of the world's series of 1905, and the ones which will be in vogue when the Giants and Athletics clash in the world's series of 1913, a week from Monday, on which day the opening imbroglio will be staged at the Polo Grounds.

But five of the participants in the 1905 struggle between the Giants and Athletics are still drawing salary from the same clubs. Mention of the names of the survivors of eight years of major league warfare reveals the interesting fact that pitchers endure big league service longer than any other players.

Christy Mathewson and George Wiltse, of the Giants; Chief Bender, Eddie Plank and Harry Davis, of the Athletics, have withstood the ravages of time with more resistance than any of the others who shared in the spoils of the 1905 tussle.

The first four named are pitchers. Davis has outlived his usefulness as a major league first baseman. He is acting in the capacity of first lieutenant to Manager Connie Mack, and is being retained solely because of his knowledge of the intricacies of the national frolic.

Even with Davis eliminated as an active player, we have four moundsmen who refuse to wither under Time's assault, while the two score or more players in other departments have departed. Matty, Wiltse, Plank and Bender were practically newcomers then; they are tried and true veterans now. And at least three of them will figure prominently in the coming clash.

Veterans Conserve Energy.

The reason that those four hurlers have been able to last so long, and to retain their effectiveness so long, is that each is a master in the art of conservation. They have long since learned the foolhardiness of putting every ounce of energy in every pitch. They argue that there are eight other players in the field to assist them and to extricate them from difficulties. And they pitch accordingly.

Not one of the quartet is ever out to establish pitching records. They are in there to keep the enemy from scoring, irrespective of how often they are hit safely. Their mastery over the ball and their baseball acumen form a combination that has tided them over a decade of big league activity.

Matty and Wiltse have already served in three world's series---1905, 1911, 1912---while Bender and Plank have also figured in three post-season conflicts---1905, 1910 and 1911.

Veering from the veterans to the tyros, the Giants and Athletics each possess several young players who have yet to go through the refining fire of a world's series. Some of the youngsters on each team will in all probability be pressed into the big games.

Two young Giants will play a prominent part in the onrushing series. They are George Burns, the regular left fielder, and Al Demaree, who is leading the National League pitchers in his first year as a regular.

Both Burns and Demaree played last season's series with the Boston Red Sox from the bench. Demaree was ineligible to participate, while Burns lacked experience. However they absorbed a plethora of knowledge, which should aid them materially when the test comes.

Grover Cleveland Hartley, catcher, and Jim Thorpe and Claude Cooper, outfielders, will view the big battle from the side lines. It is hardly likely that either will be called upon to play more than for an inning or two, when things seem hopelessly lost for the Giants. McGraw will not use them if the Giants are leading, for he will tempt no risk.

Fleet Emergency Runners.

Thorpe and Cooper will be the emergency runners for the "leaden fleet" when there is a chance of gaining anything by the substitution. Each can speed over the one hundred yards in close to record time; so it can be seen how invaluable such fleet runners are in time of need.

The Athletics also claim a number of embryo stars who have never been in the world's series except from the grandstands. The list includes a catcher, an outfielder and three pitchers.

The mackman we have reference to is Wally Schang, who is already a catcher of repute. Schang is rated among the best catchers in the big leagues and he will probably be asked to bear the brunt of the catching responsibility, although he has been on big teams less than a year.

Shawkey, Bush and Houck are the fledglings of Connie Mack's pitching corps. The ability shown by all three warrants the wily Macklilkenddy in using them should his veterans fall down on the assignment.

Daly has earned for himself a permanent berth in the outer bulwarks of the Athletics. His only failing is experience---or lack of it. He and Schang will in all likelihood divide whatever work there is to be done in one of the pastures during the titanic tilt.



Giants Should Defeat Mackmen

McBeth Likes McGraw's Pitchers

By W. J. McBeth.

NEW YORK, Oct. 4.---The world's series is with us once again.

On Tuesday the Giants and Athletics look up in the first scrap of the annual diamond classic. Both are worthy of the great honor and capable of giving a very good account irrespective of victory.

As the popular pastime on the eve of such an event is to prophesy the result the writer will stick in an oar while the going is good. I think the Giants should win, though I would not advise any of my friends to bet too heavily on the opinion. Closest observation of the prospective rivals disclose the fact that they are just about as evenly matched as any pair that ever grappled for the highest honors of the pastime.

However, I firmly believe New York should win and win as easily as did the Athletics last time these teams met in 1911. Connie Mack has the stronger club, perhaps, outside the pitchers. But the crafty pilot of the White Elephants will be sorely put to it for reliable box men. He has only two veterans, Bender and Plank, capable of shouldering the burden with any fair degree of success. These two may or may not be on edge at the present moment. It is a fact that Connie had to work them too much in his fight for the pennant. They have reeled up well the past several weeks, but can they come back anywhere near so strong as in 1911?

CERTAINLY the two added years of Bender's good right arm or the trickery of Plank's port-side slings Jack Coombs, who figured so prominently against the Cubs in 1910 and against the Giants in 1911 has passed out so far as next week's action is concerned. Mack is in identically the same fix as was McGraw when they met before. He has only two seasoned pitchers. The little Napoleon has four and a phenomenal recruit besides---Al Demaree, who tops the National League pitchers.

The Athletics must be considered very dangerous customers. They form an aggregation of sluggers that will worry the best of pitchers. American League rivals this year have scored many runs against the Athletics, but could not hold in check the willows of the Mackmen. I do not think in the Johnson circuit there was such a classy hurling corps as McGraw can muster. In such a short series pitching is perhaps the most decided factor and that I figure should give the Giants a great chance for the world's championship.

* * *

MATHEWSON has been pointing up this gigantic tussle. The marvel of the mound has just completed one of his most successful years. Chief Meyers told me the other day he was sure "Big Six" would be as effective as he was against the Red Sox last fall. If he is, the Athletics will be lucky to win off him. The "Old Master" should have won every start against Boston. Marquard is a greatly improved pitcher over 1911, and has had the experience necessary to rank him as one of the greatest world's series aces of all time. He had all the luck against Boston and turned off two victories. In neither game was he greatly pressed, yet he was effective at all times and there was lacking in his performance the intense nervousness which marked his work in 1911. Marquard, filled with confidence, is to-day at the pinnacle of his power. He is big enough and powerful enough to pitch the entire series, if necessary. I can not see how the Athletics, who are usually easy for good southpaw tossing, can possibly stop the "Babe" if the Giants stand up behind him and give him a couple of runs in each start. Tesreau hampered all season through wildness, seems finally to have regained control. He will bear watching.

* * *

THE Athletic infield overshadows the Giants. It is acknowledged one of the greatest of all time. It will be much stronger than two seasons back, for "Stuffy" McInnis will be cavorting around first base. Harry Davis is well in that series, but covered little more ground than where his brogans rested. The Philadelphia quartet's claim to distinction lies principally in hitting ability. New York is little inferior in fielding skill, and doubtless possesses far greater speed.

The outfield is a toss-up. Mack doubtless has a hitting advantage here also on what has passed this campaign. But that is because McGraw's most dependable sluggers have failed to live up to past performances. McGraw's trio will hold up their own in fielding and will outstrip their rivals in speed. In experience, too, New York has the call. "Rube" Oldring is the only Mack gardener who has been thoroughly seasoned by world's series fire. Burns is the only Giant outfielder who has not been put to the acid test.

* * *

BOTH teams are very staunch behind the bat. Should anything happen to Chief Meyers there is Long Larry McLean to step into the breach. He is one of the most reliable backstops to be had. Mack has depended a great deal all season on Schang. He has been a dandy catcher, and everything said of recruits goes for him. I think McGraw has the better provided substitutes. The best tribute to his strength is the presence on the bench of such a mighty man as Charlie Herzog.

Summing up, then, the teams are just about evened up in fielding. Mack has the best infield, but McGraw the most speed. The catchers are evened up, but McGraw has a distinct advantage in pitching strength. That and his speed should more than offset the superior hitting prowess of the White Elephants.

Anderson to Battle Azevedo on October 9

LOS ANGELES, CAL., Oct. 4.---"Bud" Anderson, the local lightweight who has not fought since he was knocked out by Leach Cross on July 4, has signed to meet Joe Azevedo the Mexican boxer, in a ten-round bout at Oakland, Cal., on October 9.

BILLY SMITH ADMIRES GIANT PITCHERS, BUT PICKS ATHLETICS TO WIN SERIES

"Mack's Slabmen Won't Have To Be as Good to Win"---Great Infield and Slugging Will Even Up.

By BILLY SMITH.

THESE days everybody is asking me who is going to win the World's Series. They seem to think I know something about it. They come to me in a very confidential way, and they get hold of my coat lapel, and sometimes they go so far as to shake a finger under my nose. And then they say:

"Say, Billy, who's going to win the world's series?"

Mostly, I answer that question with another one. I say:

"How in thunder do I know?"

And I reckon they go away thinking I'm a worse crab off the field than I am on it---which I understand would be some crab, the way most people look at it.

But I wouldn't call that being a crab, exactly.

Just because I am sort of a baseball manager, and have had some pretty good luck around here, it doesn't follow that I know any more than the next one about what is going to happen in New York and Philadelphia this week. I'm going to be there, and if anybody wants to buttonhole me two weeks from now, I'll be ready to give him an earful.

But I'm going to be out of town when the box is printed and won't be back until the cruel war is all over. I don't mind telling the same chance that about 400,000 regular writers are taking, and making my little pick of a winner in the next world's series. There can't be much risk about it as there wouldn't be so many wise guys making slots in the papers.

So I pick the Athletics.

Backing Up the Pick.

Now, since I have got myself into it that far I might as well go ahead and try to back it up the best I can. And I realize that is quite a job. You may remember that I never had much to say about how the Crackers were going to win the pennant this year---but not until we went to the mat with Mike Finn's bunch. And I haven't had much to say about it since. I don't mind telling right out in meeting, that it isn't easy for me to figure out, even now, how we did win that pennant.

So I don't see much of an opening to spread out on a series that hasn't started yet.

That $100,000 Infield.

But here's the way it looks to me, without frills:

Connie Mack has the greatest infield ever put together, both in fielding and hitting. It classes away over the Giants' infield in both departments. Then the Athletics' outfield is at least as good as the Giants'---or has an edge, I am inclined to think. Thomas and this new fellow, Schang, will catch well enough---as good as Meyers, I believe.

And that brings us to the slab.

Now, I am not underestimating the value of pitching in a short series. I've seen it win too many times, when it was good---and lose too many times when it was weak.

And I think there's no doubt that, compared man for man, the Giants have the better slab staff.

But here's the idea.

The mere fact that McGraw's pitchers look better on paper for the season than Mack's doesn't prove that the Giants' infield, in both departments, will be as good as the Athletics'---or that the Athletics' outfield is at least as good as the Giants'---or has an edge, I am inclined to think. Thomas and this new fellow, Schang, will catch well enough---as good as Meyers, I believe.

And that brings us to the slab.

Now, I am not underestimating the value of pitching in a short series. I've seen it win too many times, when it was good---and lose too many times when it was weak.

And I think there's no doubt that, compared man for man, the Giants have the better slab staff.

But here's the idea.

The mere fact that McGraw's pitchers look better on paper for the season than Mack's doesn't prove that the Giants' infield, in both departments, and those big bats tearing into the opposition, Bender and Plank and Houck can play little ball, if necessary, is quite a little wabbling, and still not suffer from it. You remember all the bases on balls Jack Coombs gave the Cubs in 1910---but that great infield back of him kept Chance's men from going anywhere with the advantage.

Plank and Marquard to Start?

In my opinion, Connie Mack is not going to open with Bender, as the slate seems to read now. And I don't think McGraw will shoot Matty at the Athletics in the first game, although everybody appears to be certain of that being the case.

From my way of looking at it, Mack should start Plank first, after he will need the most rest before working again, and at the same time is pitching his best man for the all-important "jump game."

That sounds like Eddie Plank to me. That old southpaw will be a hard bird for the Giants to pick, and he gets by in the first game, why, then there will be a couple of days of rest---maybe three---and then Eddie Plank shooting from the other side again.

Matty for the Hostiles.

As to McGraw's choice, I think he has the wisdom this time of saving Matty and his chilled-steel nerves to start before a hostile crowd in the enemy's country. The first game is to be played in New York, and I should rather think McGraw would lead off with Rube Marquard, particularly if Mack starts Plank, and also because the Athletics are not fond of southpaw pitching.

RIVERS VS. RUSSELL.

CHICAGO, Oct. 4.---Joe Rivers was to-day matched to box ten rounds with Frankie Russell in New Orleans on the night of October 28.

For Bright Eyes and Clear Nose

Remarkable Catarrh Cure That Gets Right into the Affected Parts and Stops Gatherings.

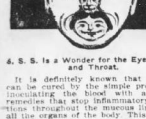

4, S. S. Is a Wonder for the Eyes, Nose, and Throat.

It is definitely known that catarrh can be cured by the simple method of inoculating the blood with antiseptic remedies that stop inflammatory conditions throughout the mucous linings of all the organs of the body. This is done with the famous Swift's Sure Specific, or as it is widely known, S. S. S. It is taken into the blood just as naturally as the most nourishing food. It spreads its influence over every organ in the body, through all the veins and arteries, and enables all mucous surfaces to exchange inflammatory acids and other irritating substances for arterial elements that effectually cleanse the system and thus put an end to all catarrhal pollution. S. S. S. cleans out the stomach of mucous accumulations, enables only pure, blood-making materials to enter the intestines, combines with these food elements to enter the circulation, and in less than an hour is at work throughout the body in the process of purification.

You will soon realize its wonderful influence by the absence of headache, a decided clearing of the air passages, a steadily improved tonal condition, and a sense of bodily relief that proves how completely catarrh often infects the entire system. You will find S. S. S. on sale at all drug stores.

For special advice on any blood disease write to the Swift Specific Co., 222 Swift Bldg., Atlanta, Ga. Do not delay to get a bottle of S. S. S. from your druggist.

Always insist that you want S. S. S. and nothing else. Beware of all attempts to sell you a substitute.

Augusta :-: Macon
Columbus :-: Griffin

Middle and North Georgia News

Athens :-: Elberton
Rome :-: Dalton

LOSES IN RACE FOR MAYOR, BUT HANDS OUT PIE

Defeated Candidate Has Distribution of Patronage of Macon City Government.

MACON, Oct. 4.—Among all classes citizens there is great speculation as to the men destined to occupy the various city offices after the new administration goes in on November 17. The defeat of Rebbes Smith as Mayor will have numerous appointments, all of which, however, will be dependent on council for confirmation, equally as many more of the offices will be filled by Council. There will be ten Aldermen in the new Council who ran on the Miller ticket as against two who ran on the administration ticket, giving the former the absolute control in consequence of this status Wallace Miller, the defeated candidate for mayor, will have a voice in the name of the new officials, as all of the aldermanic candidates of his political persuasion think he is entitled to this courtesy. This will be the first time the history of Macon that the defeated candidate will have a hand in shaping of the policy of the city administration.

It is conceded that with possibly one or more exceptions all department heads now in the employ of the city will lose their places. Doubtless surrounds Marshal William Hoge, Treasurer Harrison Johnson and Electrician Charles Humphries.

The following appointments are officially certain: L. S. Miller, as head of the fire department, succeeding D. M. Jones, President Huff as chief of the police department, succeeding W. B. Chapman; Walter Dessau as City Attorney, succeeding Andrew W. Lane.

Other places to be filled by Council are City Clerk, Treasurer, Marshal, Chief Sanitary Inspector, License Inspector, Building Inspector, City Physician, Recorder, City Engineer, Superintendent of Streets, Park Keeper, Market Clerk, City Sexton and perhaps Tax Assessor. The office of Solicitor City Attorney will be abolished.

It is very likely that Joe Bishop, a contractor, and one of the two Aldermanic candidates on the Miller ticket who were defeated, will be appointed Building Inspector. As Alderman he would be paid $300 a year. Building Inspector he will be paid $1,200.

Subject to confirmation of Council, Mr. Smith has the right to name the members of the Board of Health, the members of the police and fire departments, the clerk of the Recorder's court, telephone operators, stenographers and Assistant Treasurer.

NEW FRANKLIN COMMISSIONER.

CARNESVILLE, Ga., Oct. 4.—W. Tribble, of Lavonia, has been elected by the grand jury as Franklin County Commissioner of Roads and Revenue for four years. He succeeds S. K. Cannon.

MURRAY'S FIRST UNDERTAKER.

DALTON, Oct. 4.—The Baker Furniture Company, of this city, has established a branch house in Chatsworth, Murray County, and will give the company its first undertaking business in connection with the furniture store.

Fewer Court Cases Since Saloons Quit

Macon' Law Enforcement League Gratified at Results of Injunction Campaign.

MACON, Oct. 4.—Officials of the Law Enforcement League are gratified at the reduction of Police Court cases since the closing of over one-half of the saloons of Macon.

There has been a reduction of 70 per cent in the number of Recorder's Court cases as compared with the general monthly average, and a reduction of 55 per cent as compared with the record for the same period of last year.

Of the 69 Macon saloons, the league has closed up 41. Three have been permanently closed, and the others are enjoined from selling even beer.

Columbus Elections Exciting Interest

Waterworks, Bond Contest Completely Overshadows Commission Government Contest in City.

COLUMBUS, Oct. 4.—Although several hundred Columbus voters have registered for the commission government election to be held December 18, that are scarcely giving the contest a thought, because of the greater interest in the waterworks bond election to be held October 18.

However the advocates of commission government are keeping in touch with the situation, and as soon as the waterworks question is out of the way will begin to warm-up things for the other campaign.

Dublin Doubles Cotton Receipts

Total Number of Bales for September Reaches 1,913—Coming in Rapidly.

DUBLIN, Oct. 4.—The figures for the month of September show that the Dublin cotton receipts were more than double what they were for September of last year. The total for September, 1912, was 9,722, while for the same month, one year ago it was only 4,419.

Dublin will show probably the largest gain in receipts over last year of any city in the state, although all of them have not yet been heard from. More than 16,000 bales have already been brought to the city during the season, and the staple is still coming in rapidly.

Miss Sarah Lamar,

of Monticello, Fla., who is a student at Lucy Cobb College, Athens, Ga., where she is a leader in outdoor sports.



LOG CABIN CLUB PUTS BAN ON TURKEY TROT

MACON, Oct. 4.—The dancing of the turkey trot now is a novelty. It has been abandoned at the Log Cabin Club and in all of the home dancing affairs. The popular dances here now are the one-step, the hesitation waltz and mild versions of the tango and the bunny hug. The two-step and the waltz are never seen.

1,900 MEMBERS FOR STATE CHAMBER OF COMMERCE

MACON, Oct. 4.—The executive committee of the new Georgia State Chamber of Commerce will hold its first meeting here Monday morning at 11 o'clock. A campaign will be outlined for securing a membership of at least 1,000 before November 1. C. J. Haden, of Albany, is president of the chamber and a member of the executive committee.

EXPECTS 2 BALES TO ACRE; COTTON JUST A SIDE LINE

LAVONIA, Oct. 4.—On a tract of four acres J. A. Cash, of Franklin County, expects to get eight bales of cotton this fall. The amount he has already picked, together with the remaining bolls, indicates that he will realize his expectations. His other crops consist of corn, hogs, oats and wheat. He raises cotton as a side line.

Dignity of Seniors Is Something Sinful

They Decide 'Freshies' Must Wear Soft Hats and Omit Dancing and Pool.

ATHENS, Oct. 4.—The senior class at Georgia has decreed that it shall be becoming for all underclassmen at Georgia to refrain from wearing stiff hats in the future, and has issued a bull to that effect.

Freshmen are warned to don only red caps, while sophomores and juniors may wear soft felts if they be real nice, and help keep the freshman out of the poolrooms and away from the dance halls.

The seniors will also not further to their dignity by acquiring a cane about the time the fall term ends.

3-STORY OFFICE BUILDING COMPLETED IN DUBLIN

DUBLIN, Oct. 4.—The completion of a three-story office building this week started a general moving of lawyers, doctors, insurance agents and others. One of the older office buildings has been turned into a boarding house. The completion of a six-story bank and office building within the next few weeks will precipitate another general moving.

SON SUCCEEDS FATHER AS COLLEGE TRUSTEE

HARTWELL, Oct. 4.—Lucius L. McMullan, of Hartwell, one of the leading planters in Northeast Georgia, has been appointed trustee of the State College of Agriculture at Athens by Governor John M. Slaton, to fill the unexpired term of his father, A. B. McMullan, who died at his home here last Monday.

NEW GENERATOR FOR DUBLIN LIGHT PLANT

DUBLIN, Oct. 4.—The light and water commission of the city is negotiating for the installation of a new 250-kilowatt generator added to the light and water plant of Dublin. The improvement, to cost $12,000, will be paid for entirely out of the net earnings of the plant.

SALVATION OFFICERS CHANGE.

DALTON, Oct. 4.—Brevet and Mrs. D. T. McAbee, of the Salvation Army, have arrived here and taken charge of the work in this city. Envoy Hearell, who has been in charge of the Dalton post for about a year, has gone to Macon.

AUGUSTA WILL HAVE PEACEFUL WHITE PRIMARY

Compromise Is Effected in Which Bitterness of Past Elections Is Obliterated.

AUGUSTA, Oct. 4.—The dove of peace is fluttering over the local political field. The candidates for Council from each side will enter the primary, and Augusta will have no trouble and turmoil over her politics this fall.

The city white primary committee named Messrs. Julian Smith, George T. Lynch and H. W. Shaw to purge the registration list. Mayor Hayne then named Messrs. J. S. Parr, W. Inman Curry and W. J. Cooney to purge the list. It seemed that these two committees would have had considerable conflict in authority, and probably they would, but a few ardent champions of the white primary system brought order out of possible chaos.

The net result is that only one committee will purge the list, both sides will enter the primary and will abide by its results. The compromise purging committee consists of Messrs. Julian M. Smith, George W. Wright and H. W. Shaw, Mr. Wright representing the administration side and the other two members representing the anti-administration party. The primary committee is composed largely of opponents to the Hayne administration.

The following is a list of the candidates who have entered the primary of October 29 for Councilmen:

First Ward—C. L. Cashberry.
Second Ward—T. S. Raworth and A. T. Lang.
Third Ward—George H. Howard.
Fourth Ward—N. T. Barnes.
Fifth Ward—H. A. Woodward.
Sixth Ward—Frank W. Moore and T. Miller Morris.

The following is a list of the Councilmen whose terms will expire on January 1:

First Ward—George W. Wright.
Second Ward—J. P. Doughty.
Third Ward—F. L. Fuller.
Fourth Ward—M. C. B. Holley.
Fifth Ward—E. O. Cooper.
Sixth Ward—S. H. Myers.

'Doctor Potts,' Old Janitor, Insane

Served University of Georgia Since Days of Grady—Was Interesting Character.

ATHENS, Oct. 4.—Alfred Potts, known to thousands of Georgia boys throughout the country as "Doctor Potts," who has been janitor at the University dormitory since before the college days of Henry W. Grady, has lost his mind and was found this week wandering about in the woods, not knowing where he was.

This old negro could tell more history about the University than any other person connected with the institution and for many an afternoon have groups of boys of later years gathered around him for a whole afternoon listening to his stories of the days of "Marse Henry" and other illustrious students.

Ordains Son as a Baptist Minister

Rev. John L. White, Pastor of Vineville Church, Returns From Albany.

MACON, Oct. 4.—The Rev. John L. White, pastor of the Vineville Baptist Church, has returned from Albany, where he assisted in the ordination of his son, the Rev. Lee M. White, into the Baptist ministry.

The ordination service was held at Byne Memorial Church, and the charge was delivered by the Rev. J. E. Reiser. Other clergymen participating were the Rev. Lamar Sims, of the First Baptist Church of Albany; the Rev. L. J. Ballard, pastor of the Methodist Church, and the Rev. S. E. Crosby, pastor of the Presbyterian Church.

ANTI-TICK CAMPAIGN IS STARTED IN BIBB COUNTY

MACON, Oct. 4.—A campaign to eradicate the cattle tick in Bibb County was begun to-day by the Bibb County Agricultural Society, the Dairy Institute and the Chamber of Commerce. Members of these organizations heard addresses by E. M. Nighbert, of the Department of Agriculture, and L. E. Lyle, a live stock and poultry expert for the Southern Railway. It is proposed to establish a dipping vat here.

NEW OPERA HOUSE TO OPEN IN DUBLIN

DUBLIN, Oct. 4.—Tuesday night next the new opera house erected here this year will be formally opened for the first night promising to be a brilliant affair. Al H. Wilson will christen the new playhouse with his new play, "The Rolling Stone." The building, with a seating capacity of 1,200, cost $25,000. It has been named the Bertha, in honor of Mrs. S. J. Lord, one of the owners.

TOWN OF BOX SPRINGS ELECTS FIRST OFFICERS

TALBOTTON, Oct. 4.—The little town of Box Springs, incorporated by the last Legislature, has just organized its municipal government, with the following officials: E. L. Kimble, Mayor; J. Wood Browning, Mayor Pro Tem; J. D. Browning, George F. Lowe and Y. H. C. Smith, Councilmen; C. H. Herring, Marshal, and J. B. Ingram, Clerk and Treasurer.

4 DALTON MEN ARE WILLING TO RUN FOR MAYOR

Candidates Are Trimming Sails for Race in December—To Elect Chief of Police.

DALTON, Oct. 4.—City politics is beginning to look up, and a number of warm contests are promised in the December election.

While Mayor J. F. Harris appears unfavorable to the idea of offering to succeed himself, there are plenty of others mentioned as "probable aspirants," among them being ex-Mayor W. E. Wood, now City Councilman from the Fifth Ward; ex-Mayor H. P. Colvard, Councilman Joseph Hogle, from the Sixth Ward, and W. T. Smith, chairman of the Board of Water, Light and Sinking Fund Commissioners.

Four Councilmen are to be elected, the terms of Councilmen Smith of the First Ward, Thomas of the Fourth Ward, Wood of the Fifth ward and Bell of the Eighth Ward expiring with this year.

Councilman Smith is mentioned as a probable candidate for police chief, and ex-Councilman F. A. Hamilton is talked of to succeed him in the City Council. Councilman Thomas will not offer for re-election. Councilman Wood will be a candidate to succeed himself, or else a candidate for Mayor. Councilman Bell will probably seek another term.

Next to the race for the mayoralty, the election for chief of police is of more widespread interest. Chief A. R. White will be a candidate for re-election. Others mentioned for the office are ex-Police Chief J. C. Fincher, Deputy Sheriff H. L. Thompson and Councilman Smith of the First Ward.

The election will be held Wednesday, December 10, and the registration is already a heavy one.

Three Found Guilty For Slaying of Boy

Sentenced to Life Imprisonment by Judge In Abbeville—Lad Shot to Death.

ABBEVILLE, Oct. 4.—Three men must spend the remainder of their lives in the State Penitentiary for the murder of Leon Melvin, a 17-year-old boy, unless the Supreme Court sets aside the convictions of W. A. Coleman and his son, Jim, and his farm overseer, W. R. Stephens.

W. A. Coleman was found guilty earlier in the week, and the two latter were convicted this morning. All were given life sentences. The elder Coleman is estimated to be worth $50,000. He has one of the largest farms in the county.

The Melvin boy angered W. A. Coleman by placing obstructions in the road in the way of Coleman's automobile, and this is said to have been the cause of the shooting.

Four Damage Suits On Whitfield Docket

Largest Case Is Prosecuted by Woman Who Seeks $25,000 Damages for Son's Death.

DALTON, Oct. 4.—Four damage suits, aggregating $36,000, have been filed in Whitfield Superior Court.

The biggest amount—$25,000—is asked in the case of Lou Smith, vs. the Southern Railway and Western and Atlantic railroad companies. The woman's son, Walter Smith, while dodging a Southern train was killed by a Western and Atlantic train.

Alleging that he was hit by an automobile driven by Dr. J. C. Rollins, and that he was seriously injured, J. F. Bryant has brought suit for $5,000 damages.

Bruce Keeble asks $5,000 in a suit against the Dalton Excelsior Company for alleged injuries while working for the concern.

John Grant asks $1,000 damages from C. B. Bledsoe, a local merchant, for alleged malicious prosecution over a debt.

GRAND LODGE OFFICERS TO VISIT MACON TUESDAY

MACON, Oct. 4.—T. M. Haynes, grand master, of Savannah, and C. A. Vanderhorst, grand grand chief justice, will pay the Odd Fellows lodges of Macon their first official visit Tuesday night. They will attend the joint meeting, of Unity and Bibb lodges at Buckley's Hall. Both are scheduled to make addresses. The Odd Fellows of Macon are much interested in the coming of these officials.

EIGHTY-FIVE HORSES PERISH IN BURNED LIVERY STABLE

COLUMBUS, Oct. 4.—Of the 150 horses and mules confined in the Palace Stables, which burned Thursday, 85 perished. The horses were valued at from 150 to $1,000 each. Forty-five belonged to the Stables and the others were boarders. The proprietors had 22 carriages, 25 buggies and 5 surreys, in addition to a large amount of feed.

DALTON REVIVAL CLOSES.

DALTON, Oct. 4.—A revival at the First Baptist Church closed last night when Dr. J. H. Dew, a Missouri evangelist, delivered his farewell sermon. Sixteen members were added to the church.

For social news of the South see page 12 of this section and the society section.

Saves Child From Burning Building

Jacksonville Attorney Falls Exhausted as He Reaches Door With Boy in Arms.

MACON, Oct. 4.—Robert W. Barnes, assistant city attorney, this morning at 1 o'clock saved a two-year-old child from a burning building at the risk of his own life.

A family living on Pionona avenue awoke to find their home in flames and the roof falling in. In the excitement the boy was forgotten. Mr. Barnes lives near the place and as he arrived he heard the mother's frantic screams. He rushed into the blazing building and found the child on a bed that was already burning.

Just as he reached the front door with the boy in his arms he collapsed, and was dragged out by the firemen. His eyebrows were burned off and his hands were severely blistered. He also suffered much from swallowing smoke. The crowd applauded him for his heroism.

Confesses Arson to Relieve Conscience

Boy Walks Into Jail at Rome and Surrenders—Harsh Words Cause of Crime.

ROME, Oct. 4.—Tormented by his conscience, Harris Strickland, a 15-year-old white boy, walked into the Floyd County Jail and asked to be arrested, saying that he had fired a barn at Cedartown at 4 o'clock Thursday morning. The officers were incredulous, but telephoned Sheriff Dempsey at Cedartown and ascertained that a barn had been burned in the heart of the town.

Strickland stated that he fired the building for revenge on Posy Bridges, who he says, talked harshly to him in a horse trade. The boy walked to Rome after committing the crime.

Cap 'Jep' Rucker Is Some Football Fan

New Athens Postmaster Got His Title by Leading Georgia University's First Eleven.

ATHENS, Oct. 4.—The shape-up in the Athens postoffice which will mean the passing out of Postmaster Fleming and the incoming of Captain "Jep" Rucker will take place about the fifteenth of the month. Mr. Rucker, who is a personal friend of Congressman Tribble and always a supporter of Hoke Smith, has been officially notified of his appointment.

Mr. Rucker is one of the most popular citizens of Athens and a great lover of football. He was captain of the first team Georgia ever put out and has always been a loyal supporter of the Red and Black.

Clarke County Fair To Draw Big Crowd

Opens Next Tuesday at Thomasville Ala.—Live Stock Exhibit a Feature.

ATHENS, Oct. 4.—The annual Clarke County Fairs opens next Tuesday, and indications are that a record crowd will visit the town within the next week. Great preparations are being made at the fair grounds, and exhibits are already beginning to arrive.

One thing that is noticeable this year is the entry of a great number of live stock. On Tuesday E. H. Chapman, one of the oldest Confederate veterans of the county, will open the fair, and Captain Reuben F. Kolb will address the visitors at the fair grounds.

The Commercial Club will meet to-night and prepare to decorate the town for the occasion.

Hospital Site Fight May Go Into Court

Columbus Commissioners Object to Erection of Any Kind of Building on Motts Green.

COLUMBUS, Oct. 4.—There is every indication to-day of a pretty fight between the City Council of Columbus and the Commons Commissioners over the location by Council for the new city hospital.

Council decided to erect the hospital on what is known as Motts Green, a beautiful park just north of the public library. Now the Commons Commissioners come forward with the statement that Motts Green was set aside by the city and placed under their control for park purposes and that there will be no hospital or any other kind of building erected on it. They contend that they will be able to carry their contention to court if the differences can not be settled otherwise.

CLEAN STREETS ARE DEMANDED FOR COLUMBUS

Lax Sanitary Methods Are Menace to Health, Says Alderman. Complaints Are Registered.

COLUMBUS, Oct. 4.—Alderman Frank C. Reich, of the Sixth Ward, has created something of a sensation in Columbus by declaring that the present condition of the streets of the city are so filthy they are a positive disgrace, and that very often trash is allowed to accumulate for a period of three weeks before it is removed.

In his statement Alderman Reich called upon City Council to provide more carts for the sanitary department and urged that it be reorganized in order that the streets of the city may be cleaned up and their filthy condition improved. He charged that the present sanitary department is not discharging its duty satisfactorily.

For many months hundreds of complaints have been registered by the people throughout the city because of the lack of sufficient carts to handle the city's refuse, and it has been argued that the filth will breed sickness if the conditions are not remedied.

The people complain because the city forces them to clean up their premises and remove their refuse from their yards to receptacles in front of their homes, which is allowed to remain there indefinitely.

Students Rebel On Morning Drill

University Boys Object to Being Called From Bed in Early Hours.

ATHENS, Oct. 4.—The University of Georgia students are almost in a state of rebellion over an order that may be passed Monday providing for morning drills instead of in the afternoon, as at present.

To be called from downy beds by the bugle blowing assemble at 7 o'clock in the morning is not being relished by the "soldier" boys at Georgia, and when the proposal for the change of hours comes up at faculty meeting Monday about 700 members of the battalion will be anxiously awaiting the final vote.

Consumption

The great new discovery that is being used with wonderful success in the external treatment of this most dreaded and fatal disease is

Crouch's Consumption Remedy

Hundreds of testimonials—your personal friends are among them—if you or some friend is afflicted with this certain death disease—investigate—save a life. Positive by benefits. Immediate relief. Trial bottle 10c.

Dr. E. Crouch Medicine Co.,
7 Hill Street Atlanta, Ga.

Guaranteed to Stop Itching At Once

Eczema, Rash, Tetter, Dandruff, Disappear by Using Remarkable ZEMO.

Buy a 25c Bottle To-day and Prove It.

That itching that drives you nearly wild, that keeps you awake in agony all night long, that simply will vanish instantly by using the new remedy ZEMO. It is guaranteed.

ZEMO will surprise you as it has thousands of others by its results on fiery eczema, sores, rash, tetter, blotches, inflamed or irritated skin, pimples, rawness after shaving, all skin affections, sores, boils and scalding scalp. It cures dandruff completely, since dandruff is nothing but eczema of the scalp.

ZEMO is wonderfully refreshing to the skin. It is a clean, antiseptic solution, not a paste, cream or ointment. The first application gives instant relief. ZEMO has been installed, but positively never equaled.

It is impossible for me to do justice in recommending ZEMO, because words can not express its wonderful achievements. E. S. Griffith, Police Dept., Sanders Engraving Co., St. Louis, Mo.

Your druggist will sell you a 25c sealed bottle of ZEMO, and will guarantee it, or it will be sent direct on receipt of price by E. W. Rose Mfg. Co., St. Louis, Mo.

Sold and guaranteed in Atlanta by Frank Edmondson & Bro., Cortesy & Hight Drug Co., E. H. Cone Drug Co., Elkin Drug Co. and Gunter & Watkins Drug Co.

Check the Symptoms of Lung Trouble

One of the many reasons why Lung Trouble is so difficult to fight is because the disease is often of a very fattening nature. The patient may look well, but in reality is fast losing strength to continual night sweats, fever and cough. These symptoms should be checked as quickly as possible. Eckman's Alterative is beneficial in the case of fever and night sweats and it has brought about many complete recoveries. Read this case—

365 W. 36th St., New York.

"Gentlemen—I am writing you this testimonial that others may profit by what Alterative has done for me. Since I was a very young woman I was a sufferer from bronchitis. I tried many doctors, getting little or no benefit. Finally I had night sweats, weak spells and fast running off of weight and my local Dr. if they were not checked I would have Lung trouble. I had a bad cough, could not sleep for nights, worried after and lost much of your Alterative and indeed that I try it. I am now, after two months, perfectly well, strong and healthy."

(Affidavit) MRS. ROSA VOELPEL.

(More affidavits) more on request.

Eckman's Alterative has been proved by many years of use to be a most efficacious for severe throat and lung troubles, such as bronchitis, Chronic Asthma, Whooping Cough and Hoarseness. It builds up the system, creates appetite, relieves or halts forming drugs. Sold by all Jacobs' and Schoen and other druggists, or send to Write the Eckman Laboratory, Philadelphia, Pa., for booklet telling of recoveries and additional evidence.

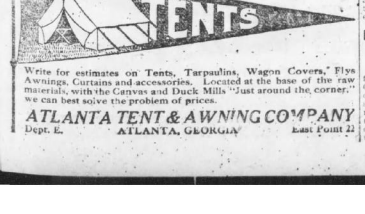

Write for estimates on Tents, Tarpaulins, Wagon Covers, Flys Awnings, Curtains and accessories. Located at the base of the raw materials, with the Canvas and Duck Mills "Just around the corner," we can best solve the problem of prices.

ATLANTA TENT & AWNING COMPANY
Dept. E. ATLANTA, GEORGIA East Point 22

GIRLS! HAVE BEAUTIFUL, LUSTROUS, FLUFFY HAIR—25-CENT DANDERINE

No More Dandruff or Falling Hair—A Real Surprise Awaits You.

To be possessed of a head of heavy, beautiful hair; soft, lustrous, fluffy, wavy and free from dandruff, is merely a matter of using a little Danderine.

It is easy and inexpensive to have nice, soft hair and lots of it. Just get a 25-cent bottle of Knowlton's Danderine now—all drug stores recommend it—apply a little as directed and within ten minutes there will be an appearance of abundance, freshness, fluffiness and an incomparable gloss and luster, and try as you will you can not find a trace of dandruff or falling hair, but your real beauty will be after about two weeks' use, when you will see new hair—fine and downy at first—yes—but finally new hair—sprouting out all over your scalp—Danderine is, we believe, the only sure hair grower, destroyer of dandruff and cure for itchy scalp, and it never fails to stop falling hair at once.

If you want to prove how pretty and soft your hair really is, moisten a cloth with a little Danderine and carefully draw it through your hair—taking one small strand at a time. Your hair will be soft, glossy and beautiful in just a few moments—a delightful surprise awaits everyone who tries this.—(Advt.)

All the Major Leagues' Averages on These Pages

JAKE DAUBERT TOPS CRAVATH BY 26 POINTS

JAKE DAUBERT continues to hold his lead over other National League swatters. Cravath, the Philly outfielder, is Jake's nearest contender, but he is 26 points behind the Dodger first sacker.

Heinie Zimmerman, last year's leader, is eleventh in the race, with an average of .313. Hans Wagner, despite his many years of service in the old league, has a mark of .306.

Following are the averages up to and including Wednesday's games:

	AB.	R.	H.	PC.
Tingling, Brook.	59	5	21	.390
Daubert, Brook.	506	68	182	.360
Hyatt, Pitts.	71	8	25	.352
Cravath, Phila.	513	74	168	.344
Schmidt, Boston.	74	6	24	.324
Becker, Phila.	404	61	130	.322
K. Miller, Phila.	81	5	26	.321
Walsh, Phila.	25	1	8	.320
Hess, Boston	82	9	26	.317
S. Magee, Phila.	448	83	140	.313
Zimmerman, Chic.	443	68	138	.312
Vick, Phila.	498	81	154	.309
Wheat, Brook.	522	60	161	.308
Titus, Boston	561	81	172	.306
Wagner, Pitts.	409	51	125	.306
J. Meyers, N. Y.	367	37	112	.305
Tinker, Cin.	383	47	119	.304
Houser, St. L.	46	4	14	.304
Egan, Boston	133	15	40	.301
Lobert, Phila.	540	88	162	.300
J. Smith, Brook.	530	65	158	.298
Huggins, St. L.	367	67	109	.297
Marsans, Cin.	420	47	124	.295
Butler, Phila.	202	28	59	.294
Leach, Chic.	447	93	130	.291
Bates, Cin.	394	62	114	.289
Hendrix, Pitts.	81	12	26	.286
Evers, Chic.	457	81	125	.285
Hinchman, Phila.	490	70	140	.286
Saier, Chic.	519	53	148	.285
Robitzel, Cin.	494	61	141	.285
Ritter, Cin.	482	50	137	.284
Mitchell, Pitts.	464	64	132	.284
Herzog, N. Y.	379	44	108	.283
Snodgrass, N. Y.	445	63	126	.282
McLean, N. Y.	319	9	62	.282
Thorsen, N. Y.	524	67	147	.281
Crandall, N. Y.	24	4	8	.281
Speer, Cin.	393	49	110	.280
Rengel, Brook.	418	56	117	.280
Carey, Pitts.	609	101	170	.279
Wilson, Pitts.	563	71	157	.279
Oakes, St. Louis	514	54	143	.278
Gibson, Pitts.	119	7	33	.277
Myers, Boston	512	74	141	.275
Kelly, Pitts.	80	11	22	.275
Jones, Pitts.	113	13	31	.274
Schulte, Chic.	395	83	135	.273
Betts, Cin.	462	67	126	.273
Doyle, N. Y.	472	63	129	.273
Konetchy, St. L.	484	73	132	.273
Clarke, Cin.	329	37	90	.273
Burns, N. Y.	586	78	158	.270
Harmon, St. L.	89	8	24	.270
R. Fisher, Brook.	465	42	126	.269
McCormick, N. Y.	67	7	18	.269
Miller, Pitts.	569	77	153	.269
Murray, N. Y.	498	65	133	.267
O. Miller, Brook.	518	55	137	.265
Deuce, Phila.	255	44	68	.267
Cutshaw, Brook.	576	68	153	.266
Byrne, Phila.	490	59	130	.265
Rudolph, Boston	79	11	21	.265
Evans, St. L.	234	16	62	.264
Wingo, St. L.	302	24	79	.262
Mowrey, St. L.	442	62	116	.262
Beaker, Cin.	515	54	135	.262
Knabe, Phila.	556	66	145	.261
J. Mayer, St. L.	502	64	131	.261
Luderus, Phila.	578	64	150	.260
Archer, Chic.	383	36	91	.260
Doak, Brook.	509	71	132	.259
Sweeny, Boston	491	60	127	.259
Fischer, Brook.	153	14	40	.261
Mann, Boston	391	59	101	.258
Paskert, Phila.	484	82	112	.257
Lord, Boston	226	31	58	.257
Donolly, Boston	23	74	108	.255
Hummel, Brook.	137	13	35	.255
Maranville, Boston	563	68	143	.254
Meikle, N. Y.	551	80	140	.254
Burns, Cin.	67	17	35	.253
Griner, St. Louis	83	8	21	.253
Rucker, Brook.	502	74	127	.253
Phelan, Chic.	256	40	64	.250
Dodge, Cin.	217	35	79	.249
Smith, Phila.	119	5	29	.244
Kirkpatrick, Brook.	86	13	21	.244
Miller, Phila.	114	9	27	.242
Griffith, Boston	108	10	26	.241
F. Smith, Boston	275	35	66	.240
Rariden, Boston	249	31	67	.238
Williams, Chic.	147	15	35	.238
James, Boston	47	7	11	.234
K. Miller, Chic.	300	23	47	.235
Simon, Pitts.	257	28	60	.233
Whaling, Boston	212	27	49	.231
Brenaham, Chic.	158	19	36	.228
Cook, Chic.	158	19	36	.228
Bridwell, Chic.	295	37	88	.223
Wortland, Cin.	72	16	16	.222
Whitted, Phila.	503	29	111	.220
Nolan, Phila.	242	36	53	.219
Whitted, St. L.	391	42	85	.217
Corridon, Chic.	88	13	19	.216
Cheney, N. Y.	93	9	20	.216
Grant, N. Y.	103	19	23	.215
Denton, Chic.	47	8	10	.213
Cleary, Chic.	230	29	49	.213
Perritt, St. L.	52	3	11	.213
Cathers, St. L.	175	16	37	.211
Tyler, Boston	109	13	23	.210
Beaghammer, Cin.	178	25	37	.208
Maynard, N. Y.	102	21	21	.206
Kisey, Phila.	47	3	9	.203
Seibold, St. L.	94	6	19	.202
Dolan, Chic.	60	2	12	.200
Robinson, Pitts.	28	3	10	.200

Fans Plan Rousing Welcome for Perdue

GALLATIN, TENN., Oct. 4.—A fitting homecoming celebration is being planned for Hub Perdue, of the Boston Nationals, upon his return to Gallatin about October 11, when he will be given a warm welcome and a boquet reception by the local fans.

The manager of the Gallatin baseball team is in receipt of a letter from "Hurling Hub" in which he requests that a game be arranged for a date definitely following his return home with some picked team of Nashville, probably the Rock City or other leagues of that city, the exact date of the game to be announced later.

Besides Hub, other professional players will appear in the line-up for Gallatin, including Tom Rogers, who pitched for the Henderson (Ky.) team in the Kitty League this season; Bill Chesnutt and Hub Gilmore, as well as a number of local slab artists.

SUNDAY FAVORS GIANTS.

STEUBENVILLE, OHIO, Oct. 4.—"Billy" Sunday, the evangelist, yesterday announced that he picked the New York Giants to win the world's series. He said that McGraw's team has a better pitching staff, faster base runners and more "pep." Connie Mack, according to Sunday, has only one reliable hurler, Bender.

TY COBB HAS BIG LEAD OVER JOE JACKSON

TYRUS COBB is finishing the American League batting race like a stake horse. The "Georgia Peach" is hitting the ball at a .391 clip, head of his nearest rivals—Henriksen, of Boston, and Joe Jackson, the Cleveland outfielder.

Tris Speaker, Eddie Collins and Frank Baker are also well up in the list. The Athletics have the most men hitting the ball over the .300 mark, four Mackmen in all being up in the charmed circle.

Following are the averages up to and including Wednesday's games:

	AB.	R.	H.	Pct.
Cobb, Detroit	424	70	166	.391
Henriksen, Boston	39	8	15	.385
Jackson, Cleveland	524	106	192	.367
Speaker, Boston	522	94	190	.364
Stovall, St. Louis	293	38	87	.303
Baker, Cleveland	261	44	73	.298
O'Neil, Cleveland	225	17	67	.298
Shotten, St. Louis	536	100	159	.297
Strunk, Phila.	133	16	39	.295
Pratt, St. Louis	580	58	170	.295
Milan, Washing'n.	572	87	166	.290
E. Murphy, Phila.	502	102	145	.289
Fisher, New York	80	4	23	.288
Engle, Boston	181	12	52	.287
Lewis, Boston	530	50	152	.287
Hooper, Boston	577	99	165	.286
J. Williams, Wash'n	105	5	30	.286
Schaefer, Wash'n.	98	16	28	.286
Wood, Boston	94	16	26	.283
Willett, Detroit	92	9	26	.283
Thomas, Phila.	53	8	15	.283
Birmingham, Clev'n	131	15	37	.282
Oldring, Phila.	532	96	149	.280
Engle, Boston	441	71	123	.279
Gardner, Boston	464	61	127	.274
Cree, New York	522	48	143	.274
Ainsmith, Wash'n	387	33	91	.270
Gainor, Detroit	357	46	96	.269
Leibold, Cleveland	268	35	72	.269
Morgan, Wash'n	472	56	127	.268
Sweeney, New York	516	32	93	.180
Veach, Detroit	470	55	126	.268
H. Williams, N. York	82	17	22	.268
Schang, Phila.	257	25	68	.266
Weaver, Chicago	520	49	138	.265
Graney, Cleveland	501	54	133	.265
Cook, New York	72	8	19	.264
Barry, Phila.	450	60	119	.264
Foster, Boston	482	50	127	.263
Lord, Chicago	537	58	141	.263
G. Williams, St. L.	534	63	140	.262
Jenkins, Wash'n	594	49	155	.261
Maisel, New York	177	29	46	.260
Schalk, Chicago	217	17	56	.258
Bodie, Chicago	388	39	100	.258
Reiger, Boston	89	11	23	.258
Caldwell, New York	89	9	23	.258
Hartzell, New York	480	57	124	.258
Daly, Phila.	83	12	21	.253
Shanks, Wash'n	381	81	97	.255
Johnston, Cleve'd	732	73	186	.254
Chapman, Cleve'd	500	76	127	.254
Johnson, Wash'n	139	10	35	.254
Cady, Boston	95	10	24	.253
Austin, St. Louis	474	51	119	.251
Dubuc, Detroit	132	11	33	.250
Olson, Cleve'd	357	46	89	.249
Wolter, New York	428	52	106	.248
Thomas, Boston	85	8	21	.247
Blanding, Cleve'd	81	4	20	.247
J. Walsh, Phila.	286	55	71	.247
Rush, Detroit	583	95	143	.245
Moriarty, Detroit	349	28	83	.244
Schalk, Chicago	209	37	97	.243
Turner, Cleve'd	392	60	95	.242
Zelder, New York	172	15	41	.238
Louden, Detroit	182	28	43	.236
Vitt, Detroit	349	43	82	.236
J. Collins, Chicago	522	52	123	.236
Moeller, Wash'n	579	85	136	.235
Fournier, Chicago	158	19	39	.232
Nunamaker, Boston	65	9	15	.231
Lapp, Phila.	227	22	52	.229

Reb Russell To Wed After Cub-Sox Games

CHICAGO, Oct. 4.—According to a persistent rumor, which Reb Russell refuses to deny, the White Sox pitching recruit is to wed Miss Lottie Benz, an Indianapolis stenographer, shortly after the city series.

The girl in the case is a cousin of Joe Benz, the White Sox pitcher. According to Russell he met Miss Benz last July when she came here to visit her cousin. The courtship culminated in an engagement, and Russell says he feels more proud of winning the hand of his future wife than over all his victories on the mound.

Although he refuses to give the date or place of the wedding ceremony Russell says he will buy a little bungalow in Bonham, Texas, and will make that place his home when not in Chicago working for Comiskey.

BOUT SET BACK.

NEW YORK, Oct. 4.—The ten-round bout between Dave Kruz, the Newark welterweight, and Johnny Howard, of Bayonne, scheduled for next Tuesday night, has been put back a week to give the men more time in which to prepare for the bout.

KILBANE-JACOBS MATCH.

NEW YORK, Oct. 4.—Johnny Kilbane, the featherweight champion of the world, has signed to meet "Kid" Jacobs, the clever Sioux City boxer, in a ten-round bout at the St. Nicholas Athletic Club here on the evening of October 8.

LIGHTWEIGHT ARRIVES.

NEW YORK, Oct. 4.—Jack O'Neil, known as "Rapper," who claims to be one of the best lightweights in England, has arrived here from the other side. He has many knockouts to his credit and is anxious to meet our best lightweights.

WALSH TO BOX WALLACE.

NEW YORK, Oct. 2.—Jimmy Walsh, the clever Boston featherweight, will meet Eddie Wallace, of this city, in a ten-round bout here to-morrow night.

Athletics' Utility Infielder Injured; Schang Also Hurt

PHILADELPHIA, Oct. 4.—If there is any need of Orr, Athletic utility infielder, in the big series, the Mackmen will not be able to call on him. Orr broke his right hand in the play here yesterday and will be unable to throw for months.

Orr's injury was received in the second game when he touched out Hartzell, who tried to steal third base in the fourth inning. Hartzell's spikes were driven into Orr's hand and one of the bones fractured. This was the second accident of the series with New York, Catcher Schang had his hand hurt by a foul tip yesterday, but the injury is not thought to be serious.

CHICAGO BROWN GETS MATCH.

ST. LOUIS, Oct. 4.—Chicago Knockout Brown to-day signed articles to battle Marty Rowan in this city ten rounds on October 14. The victor is to get Billy Papke.

Rival Catchers in Series For the World's Title



Schang, of the Mackmen, is shown at the left starting a peg to second to catch a pilferer. At the right, Meyers, of the McGraw clan, was snapped just as he lined out a timely hit.

Sam Langford Sure Of Boxing Johnson, Says Joe Woodman

NEW YORK, Oct. 4.—Sam Langford, the Boston "tar baby," positively will meet Jack Johnson, heavyweight champion of the world, in a twenty-round bout in Paris next December, according to Joseph Woodman, Langford's manager.

"Johnson agreed to our terms because he considered Langford a better man than Jeannette," said Woodman. Johnson and Langford met in a fifteen-round bout several years ago, the champion getting the decision after a vicious battle.

'Mackmen Will Win Big Series'—Jennings

DETROIT, MICH., Oct. 4.—Hughey Jennings, leader of the Tigers, to-day can not see anything but an Athletic victory in the coming world's series. He thinks the series should be close.

Jennings conceded the Giants a better pitching and catching staff, but he believes this advantage will be more than offset by the Athletics' slightly better outfield and their "immeasurably superior" first and third basemen.

YALE VS. TIGER CREW.

PRINCETON, N. J., Oct. 4.—A well-defined rumor that Princeton and Yale will meet on the water this fall, on the morning of the Harvard-Princeton football game at Princeton, is going the rounds here. A conference between Dr. Spaeth, the Tiger coach; Captain T. C. Briggs, of Princeton, and representatives of the Yale Rowing Association will be held in New York Wednesday to decide the matter.

FOOD FOR SPORT FANS

By GEORGE E. PHAIR.

MELANCHOLY DAYS.

The melancholy days are come,
The saddest of the year,
When arms and legs are on the bum
And coaches full of fear.

The fullback has a fractured neck,
One halfback has the pip,
Another is a broken wreck
With bunions on his hip.

The guard is but a pile of junk
And can not play at all—
It is the same old line of bunk
They hand us every Fall.

Fable—Once upon a time there was a man who believed a hard luck story told by a football coach.

In view of his great explosive properties they should name him Joe Benzine.

As a relief hurler Reb Russell reminds one of Ed Walsh—he is so different.

Possibly some baseball scribe can tell us what great crime Branch Rickey has committed to be sentenced to manage the Browns.

Mr. Rickey, who plans to run his team like a Y. M. C. A., will learn in time that ball players are much like human beings.

EASY MONEY!

The ump had chased him from the game and yet he did not care,
He made his way across the yard with glad and gawdy air.
Quoth he: "Why toil and swelter in a long and dusty game
When I can loaf all day and draw my stipend just the same?"

Contrary to general belief, there are days when John Evers does not talk himself out of the game.

Willie Ritchie has decided to leave California flat on its back. He feared that if he hung around there much longer he might get into a fight.

Among other things, Mr. Ritchie would make an ideal president for the International Peace Society.

Sam Crawford will wear a White Sox uniform on the world tour, but he won't bat like a White Sox player.

AUTUMN MADNESS.

He is sensible in summer and in winter and in spring,
He converses with intelligence on any sort of thing.
But September always brings about a fever in his brain,
And he talks an endless jargon till he drives his friends insane.
"If the Connie Macks lose twenty and the Nops win twenty-eight
And the Red Sox drop a dozen and the Yanks win thirty straight,
If the Giants win eleven while the Cubs are lose four,
Then the Pirates can afford to drop a dozen games or more—"
Thus he rambles in his madness till he drives his friends insane,
For September always brings about a fever in his brain.

Ad Wolgast denies the report that he has quit the fight game, so Tam Jones may not have to earn a living after all.

THAT'S WHAT THEY ALL SAY.

"I will not quit," the fighter said,
"I'm just as good as ever,
I'm stronger than when in my prime
and I am just as clever."
And even on his dying bed he raised
his head and muttered:
"I'm just as good as ever!" were the
final words he uttered.

POWER TO JOIN TOURISTS.

SAN FRANCISCO, Oct. 4.—Jimmy Power, the prominent distance man of the Boston Athletic Association, has accepted the invitation to be a member of the all-American team on its tour of Australia and New Zealand, according to advices received by William Unmack, manager of the team.

CATARRH OF THE BLADDER Relieved In 24 Hours
SANTAL CAPSULES MIDY
Each Capsule bears the name MIDY
Beware of counterfeits

'Rackmen Will Win Big Series'—Jennings

DETROIT, MICH., Oct. 4.—Hughey Jennings, leader of the Tigers, to-day can not see anything but an Athletic victory in the coming world's series. He thinks the series should be close.

Jennings conceded the Giants a better pitching and catching staff, but he believes this advantage will be more than offset by the Athletics' slightly better outfield and their "immeasurably superior" first and third basemen.

DEMAREE AND HUMPHRIES SET HOT PACE

ALTHOUGH Vaughn tops them in the latest official averages, Al Demaree and Bert Humphries must be given the hurling honors in Tom Rickey's circuit. The ex-Mobile pitcher and the Chicago hurler are enjoying the first season with their present clubs, and they have more than made good. They are setting a hot pace for the star hurlers in the National League.

Vaughn was not secured by the Cubs until the tail end of the season. He has won five games, while but one team has been able to take his measure. Alexander, Pierce, Mathewson and Marquard have done some wonderful work this year.

These averages include Wednesday's games:

Pitching Averages.

	W.	L.	Pct.
Vaughn, Chicago	5	1	.833
Demaree, New York	15	4	.789
Humphries, Chicago	15	4	.789
Alexander, Philadelphia	21	7	.750
Pierce, Chicago	12	4	.750
Mathewson, New York	25	10	.714
Marquard, New York	22	10	.687
Johnson, Philadelphia	24	13	.667
Cooper, Pittsburg	6	3	.667
Wagner, Brooklyn	2	1	.667
Adams, Pittsburg	20	11	.645
Rixey, Philadelphia	9	5	.643
Cheney, Chicago	24	14	.632
Robinson, Pittsburg	13	8	.619
Terreau, New York	20	13	.606
Brennan, Philadelphia	17	12	.586
Sallee, St. Louis	19	14	.570
Stack, Chicago	8	7	.563
McQuillan, Pittsburg	7	6	.538
Hendrix, Pittsburg	16	14	.533
Benton, Cincinnati	8	7	.533
Kucker, Brooklyn	15	14	.517
Perdue, Boston	16	15	.516
Tyler, Boston	17	17	.500
Brown, Cincinnati	12	12	.500
Steele, St. Louis	4	4	.500
Quinn, Boston	1	1	.500
Johnson, Cincinnati	14	15	.483
Ames, Cincinnati	14	15	.483
Rudolph, Boston	12	13	.480
Fromme, New York	9	10	.474
Mayer, Philadelphia	8	9	.471
Realbach, Brooklyn	7	8	.467
Yingling, Brooklyn	7	8	.467
C. Smith, Chicago	7	8	.467
Richie, Boston	6	7	.438
O'Toole, Pittsburg	6	7	.438
Eason, Brooklyn	14	18	.438
Packard, Cincinnati	7	9	.438
James, Boston	7	9	.438
Suggs, Cincinnati	10	16	.385
Lavender, Chicago	8	16	.333
Crandall, New York	2	4	.333
W. Walker, Brooklyn	1	2	.333
Camnitz, Philadelphia	9	18	.333
Griner, St. Louis	9	20	.310
Hess, Boston	9	21	.299
Harmon, St. Louis	8	24	.250
Chalmers, Philadelphia	3	9	.210
Moore, Chicago	1	4	.200
Allen, Brooklyn	4	17	.190

1913 World's Series May Be the Last

NEW YORK, Oct. 4.—Baseball gossip here to-day has it that the world's series, which starts next week, is to be the last. In many quarters agitation for the abandonment of a world's series each fall and the substitution of an inter-league post-season series in which all of the sixteen major league clubs could share, has been going on for some time.

August Herrmann, chairman of the National Commission and owner of the Cincinnati club, has long advocated that the regular league seasons be reduced to 112 games in each league, to be followed by an inter-league schedule of 64 games, by which each National League team would play four games at home and four abroad with each American League team.

JOHNSON HAS WON 36 GAMES IN AMERICAN

HATS off to Walter Johnson, the Senators' speed marvel. Walter has won 36 games this season, while but seven games have been chalked up against him.

Clark Griffith can thank this big hurler for the high standing his team has in the American League. Without Johnson, it is doubtful if his club would have landed in the first division.

Houck, of the Athletics; Wood, Bender and Ray Collins follow Johnson. All have been a big help to their teams this season. Plank, who started out like a whirlwind, has slumped lately. He has won eighteen games and lost ten.

These figures include Wednesday's games:

	W.	L.	Pct.
Johnson, Washington	36	7	.837
Walsh, Chicago	8	2	.727
Houck, Philadelphia	13	5	.722
Wood, Boston	12	5	.706
Bender, Philadelphia	21	9	.700
R. Collins, Boston	18	8	.694
Mosely, Boston	9	4	.692
Falkenberg, Cleveland	22	10	.688
W. Mitchell, Cleveland	13	6	.667
Boehling, Washington	16	8	.667
James, Cleveland	2	1	.667
Pennock, Philadelphia	2	1	.667
Plank, Philadelphia	18	10	.643
Bush, Philadelphia	14	8	.636
Blanding, Cleveland	15	8	.625
Cicotte, Chicago	19	12	.615
Brown, Philadelphia	17	11	.607
Gregg, Cleveland	22	15	.595
Caldwell, New York	9	7	.563
Shawkey, Philadelphia	6	5	.545
Hamilton, St. Louis	13	11	.542
Bedient, Boston	16	14	.533
Russell, Chicago	20	18	.526
Dubuc, Detroit	15	14	.517
Groom, Washington	16	15	.516
Scott, Chicago	29	29	.500
Foster, Boston	3	3	.500
White, Chicago	3	3	.500
Steen, Cleveland	6	6	.500
Dauss, Detroit	12	12	.500
Wyckoff, Philadelphia	2	2	.500
Willett, Detroit	14	14	.483
Hall, Detroit	19	12	.463
Mitchell, St. Louis	13	16	.448
Leonard, Boston	12	15	.444
Hall, Boston	5	7	.417
Engel, Washington	10	16	.412
Fisher, New York	11	16	.407
Benz, Chicago	6	9	.400
Ford, New York	8	12	.400
Warhop, New York	4	6	.400
Baumgartner, St. Louis	10	17	.370
Bellitz, New York	7	13	.350
McHale, New York	2	4	.333
Kahler, Cleveland	5	10	.333
Keating, New York	6	12	.333
Wellenian, St. Louis	3	9	.231
Leverenz, St. Louis	7	18	.280
Hughes, Washington	4	12	.250
Cullop, Cleveland	2	7	.222
Stone, St. Louis	1	5	.167
Comstock, Detroit	1	6	.143

NEW AUTO RECORD.

Special Cable to The Atlanta Georgian.

LONDON, Oct. 2.—A new world's automobile record was made at the Brooklands track yesterday when a 30-horsepower motor car covered 1,074 miles 460 yards in twelve hours, being an average of more than 89 miles an hour. The previous record was of 914 miles 640 yards made by W. G. Scott on the same course last May.

DODGERS TO PLAY IN CUBA.

BROOKLYN, N. Y., Oct. 4.—As soon as the National League season has ended the Brooklyn team, led by Captain Jake Daubert, will make an exhibition tour of Pennsylvania and the South and will then proceed to Cuba for a series of games with teams in Havana. This announcement was made to-night by President Charles H. Ebbets, of the Brooklyn club.

ROSE PURITY
THE MOST ASTOUNDING OFFER I EVER MADE
RANDOLPH ROSE
PURITY
ONE QUART FREE
WHEN YOU THINK OF GOOD WHISKEY THINK OF ROSE
This offer positively expires November 15. Not good unless attached coupon is used
Free a quart of Purity. Think of it. Purity—the matchless, the wonderful, for fifty years the leading brand of the South—a whole quart of it free. Nowhere in this wide, wide world is there a whiskey so fine, so magnificent, so medicinally pure as Purity.
Most everybody knows that. It's the few who have never met Purity that I am after. Hence this great
BIG FREE OFFER
With every order received on or before November 15, for four quarts of Rose's Purity at $4.00, I will ship, express prepaid, one extra quart bottle of Purity, making five quarts in all, provided you use this coupon.
Try the free bottle. If it doesn't more than please you, keep the free bottle for your trouble, return the four bottles, express collect, and I will refund your money.
Purity's my pet—my hobby. I'll back it against any other distiller's $5.00 whiskey.
You owe your own self a comparison. Test it yourself. I will give you an opportunity free, one full quart bottle of Purity, with every order for four quarts or more of the following advertised brands, provided you use this coupon before November 15th
Murray Hill $5 4 Qts. — I. W. Harper $5 4 Qts. — Lewis' 66 $5 4 Qts. — $4.00 EXPRESS PREPAID
"I'll leave it to you. I know you'll say Purity is the best."
RANDOLPH ROSE, President
Ask the Revenue Officer
R. M. ROSE CO. Chattanooga, Tenn. Jacksonville, Fla. Newport, Kentucky.
Order From Nearest Point
4 FULL QUARTS $4.00 EXPRESS PREPAID
Rose's Purity
WHISKEY
COUPON—Type or here. This offer is on November 15th, 1913. B11
R. M. Rose Co., Dear Sirs:— Please ship the following:
Name
Shipping point
Post Office
R. F. D. or Street
State

FT. M'PHERSON SOLDIERS CAMP AS IF AT WAR

Fall Maneuvers of Seventeenth Infantry Take Troops Far Afield on Week's Hike.

HAVE TO PRACTICE COOKING

First Reveille Sounds at Sandtown, Where Sham Battle Ends in Draw.

Private Percival Green, who was named after a Tennyson poem, stuck his head out from under the folds of a very comfortable army blanket and blinked at the cold gray dawn yesterday morning. The sound that had awakened him was the familiar "ta-ra-tee-ta-ta" of a bugled reveille.

But the surroundings were not familiar. This was not Fort McPherson and the barracks. What he saw was a pine thicket and a red clay bank, and what he felt was a cold, outdoor morning breeze against his tender nose.

"What d'ye mean I'm drunk again?" So Private Percival Green held colloquy with himself. Then the bugle blared out once more, and he realized that the Seventeenth Infantry was away from the post on a week or so of real soldier life in the open, and that he had slept in Camp Sandtown, which had been pitched by order of Colonel VanOrsdale at Sandtown, on Cascade road, near the Chattahoochee River, Friday afternoon.

"I can't get 'em up."

The bugle again.

Sham Battle Fought.

Private Percival Green pulled the blanket over his head for one fare-well snuggle, then bounced out of bed to cook his own breakfast and to hear the talk of the sham battle that was coming.

Every man of the Seventeenth was cooking his own breakfast. Playing at real campaigning, the Seventeenth Infantry doesn't do things by halves. In every haversack is one day's emergency rations, composed of hard tack, bacon, coffee and sugar, and now and then during the six or seven days the regiment will be out the soldiers are expected to prepare their own meals, as they did yesterday morning.

As man-made meals go, the breakfast did very well. True, the coffee bore and there had the strength of a "white hope." More often, however, it was too weak for any manner of good, and the soldier boys said things about their morning cups that violated every regulation made and set down in the Army Code concerning profanity.

Still there was energy enough distilled from the coffee and bacon and hard tack to make the sham battle that followed a very realistic and allergy affair. The woods around Sandtown were hazy gray with smoke long before noon, and Farmer Hoke-ard's dead brown cotton stalks were trampled down by the feet of a khaki-clad horde who gave a very convincing imitation of Pickett's charge.

Honors Rest Easy.

The sham battle over, with honors easy between the first and second battalions, extended order work, skirmishing and other maneuvers were held, filling up the morning and putting the Seventeenth in fine form to enjoy the noonday meal—another individual repast.

The work conducted yesterday morning was the second day's maneuvers of the fall field campaign of the Seventeenth Infantry. The regiment left Fort McPherson every other Friday morning, marching northwest toward the Chattahoochee River, where camp was pitched in the afternoon.

The soldiers went out from the fort with genuine campaign outfits, their blankets and haversack with rations strapped around their shoulders. Only a handful was left as guard at the post.

After a day or two at the Sandtown camp, the regiment will cut southward, keeping always to this side of the Chattahoochee, and more ing around College Park, thence back to Fort McPherson, returning probably the last of next week.

Hike Helps 'Cruities.

The extended campaign is held at least once each year, and less elaborate maneuvers are held monthly. The long hike is largely for the benefit of the recruits, a number of whom have entered the ranks of the Fort since the fifteenth recently.

The maneuvers are the last before a number of important changes take place among the regimental officers. Captain R. D. Carter and Captain R. C. Davis soon go to report for duty in the Philippines, and Lieutenant J. H. Hester will join them later. Within a week or two Major Robert Alexander will come to the fort to succeed Major Saffarans.

Elephant Has Colic; Good Old Cure Works

Quart of Whisky, Used Internally, Puts Three-Ton Operatic Star Again on Its Feet.

WINSTED, CONN., Oct. 4.—An elephant weighing about three tons and appearing in the "Chimes of Normandy," the offering at the Winsted Opera House last night, was seized with colic soon after its arrival here, and feats were entertained that the show would have to be presented in abridged form.

But a quart of whisky, taken internally by the patient, put the elephant on its feet.

Winsted votes on the excise question next Monday.

'Ware Tartar Steak! Don't Eat Raw Meat

Tapeworm Likely to Follow Mastication of Uncooked Pork and Beef, Say Experts.

WASHINGTON, Oct. 4.—Look out for the Tartar steak! This warning of Agriculture with the appended information that the tapeworm might follow its mastication and digestion.

"No raw meats should be taken into the system," says the bulletin. "Raw beef and pork particularly should be shied on the American table."

Atlantans in Throngs to Invade Knoxville 'Atlanta Day'

Col. R. J. Lowry Heads Big Booster Party to Exposition

Two of the great buildings at Knoxville's National Conservation Exposition, which the Atlanta invaders will visit Tuesday. On the left is the Child Welfare Building, and on the right is the Liberal Arts Building.

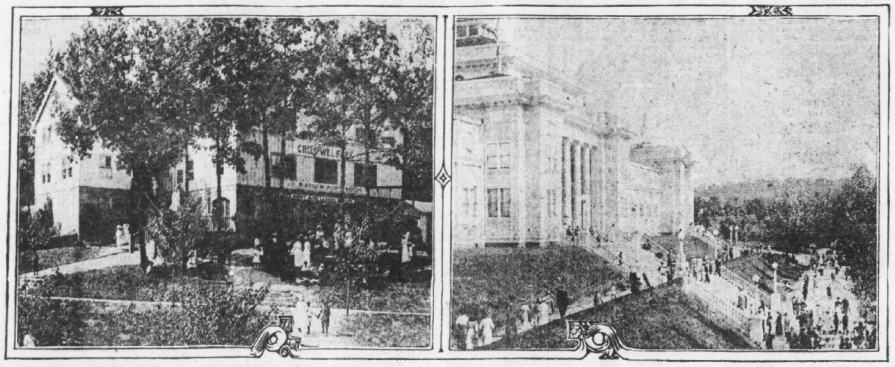

MODEL FARM AT ASHEVILLE RUN BY VANDERBILT

Millionaire Sets Pace for North Carolina Neighbors on His 500-Acre Tract.

ASHEVILLE, N. C., Oct. 4.—At his famous Biltmore estate, here, George W. Vanderbilt has proven a success as a farmer, a dairyman, a nursery-man and a dealer in timber land, despite the fact that he gives personal supervision to his affairs only half the year on an average. He has the faculty of selecting capable supervisors.

Dairyman Vanderbilt makes a large and steady profit, and he owns the cow which holds the world's Jersey record for milk and butter production; Norwegian Vanderbilt has one largest arboretum or nursery for the propagation of trees and shrubs in America; Forester Vanderbilt has the most extensive hardwood reserve in the eastern part of the United States.

Uses His Own Crops.

As a farmer his success can not be measured commercially, because the crops he makes are not sold, but used on the estate; but there is no more scientific farmer. He uses the best methods and gets the best results.

The Vanderbilt dairy was designed in accordance with the most up-to-date sanitary methods, and it and the creamery are very pleasing from an architectural standpoint. The cow barns house 225 Jerseys—there are only Jerseys on the estate—and elsewhere are some 50 dry cows, calves and bulls. They are descendants of stock imported between 1889 and 1900 from the Island of Jersey.

New Milk Record.

The jewel of his cattle is Kolo's Catherine, No. 206275. In the 126-day dry period from January 24 to May 28, inclusive, Kolo's Catherine eclipsed the record previously held by Loretta D. No. 141708, for this period, and at the same time established a new one-day record. She produced 6,086 pounds of milk, butter fat, 287.25 pounds; estimated butter, 337.94 pounds. The day record was 46.50 pounds of milk, which tested 3.56 pounds of butter.

Excessive care is taken to insure milk purity. Cement floors are washed with water, each cow is thoroughly washed and sponged and the milking is done by men who wear sterilized suits and are examined physically once a week by physicians of the Asheville Milk Commission as well as daily by the superintendent of the dairy. The milk is carried from the barn by overhead trolleys to the creamery, where it is received in refrigerated rooms pasteurized and bottled.

HONEYMOON OF JIM THORPE TO BE WORLD WIDE

Famous Indian and Beautiful Bride to Have Unique Wedding at Carlisle.

LOS ANGELES, Oct. 4.—Suggesting a rare color print of Minnehaha from a de luxe edition of Hiawatha, Miss Margaret Iva Miller, who inherited her rich coloring and vivid beauty from Cherokee ancestors, yesterday blushingly confirmed the recent report that she is to become the bride of Jim Thorpe, the world's greatest athlete and famous member of the New York Giants baseball team. Miss Miller will leave shortly for Carlisle, where the wedding is to take place October 15.

Those two descendants of the original Americans—Thorpe is of Sac and Fox descent—will enjoy a most original honeymoon trip. They will go around the world on the baseball tour which is to be made by the Giants and White Sox.

The Indian ancestry in Miss Miller's case has been almost submerged by several generations, but is preserved as a proud tradition. Now and then in respect to these traditions she dons Indian costume of dark hair, puts on a head band with a feather, a few beads and a pair of moccasins, and plays at being princess of the office.

Had it not been for Jim Thorpe and his wonderful feats of speed, strength and skill on the athletic field at Carlisle the Indian maiden might have been dispelling care and trouble from many a weary brow. She had studied to become a nurse and was approaching entrance into that profession when she sat in the grand stand at Carlisle one day and cheered for every victory of Thorpe's. They met that day and that was the day they fell in love.

Miss Miller graduated last year. She waited for Jim to make good on the baseball team and now that he has done so she will keep the promise made three months after she first met him.

Thorpe has a string of medals that would supply an old-time tribe with wampum and leave them no currency problem. Miss Miller wears world championship trophies for buckles on her slippers. And with all the prospects of a famous husband, a tour of the world with a victorious baseball team, and other things that many girls do not have, the one happy anticipation of this little Indian girl is to have a little house somewhere just like a California bungalow where she may cook and wash dishes and do other homely and practical things.

"That's honest," said Miss Miller, when she talked of a home. "I really wish that Jim and I were going to settle down somewhere in a cozy little place instead of making this trip around the world. I appreciate the fact that it will be a great opportunity to see the world and to study and learn things that I would not get elsewhere.

FOR CONSTIPATION, TORPID LIVER, HEADACHE, DYSPEPSIA--DIME A BOX

Turn the rascals out—the headache, biliousness, indigestion, constipation, the sick, sour stomach and foul gases—turn them out to-night with Cascarets.

Don't put in another day of distress. Let Cascarets cleanse and sweeten your stomach, remove the sour, undigested and fermenting food and that misery-making gas; take the excess bile from your liver and carry off the decomposed waste matter and constipation poisons from the bowels.

A Cascaret to-night will straighten you out by morning—a 10-cent box keeps your head clear, stomach sweet, liver and bowels regular, and you feel bully for months. Don't forget the children—their little insides need a good, gentle cleansing, too.

CANDY CATHARTIC
Cascarets
10 CENT BOXES—ANY DRUG STORE
WORK WHILE YOU SLEEP
ALSO 25 & 50 CENT BOXES

Eagles' Drum Corps to Accompany Georgia Delegation to National Conservation Fair.

With every man prepared to boost Atlanta for 24 hours without intermission, between 200 and 500 business and professional men, headed by the famous drum corps of the Fraternal Order of Eagles, will leave Atlanta on a special train Monday at midnight to attend the celebration of "Atlanta Day" at the National Conservation Exposition at Knoxville on Tuesday, October 7.

Knoxville will be prepared for the coming of the Atlanta boosters, and the officials of the exposition are planning to make "Atlanta Day" the gala event of the big fair. In a letter written to Colonel Robert J. Lowry, chairman of the Chamber of Commerce "Atlanta Day" committee, T. A. Wright, president of the exposition, declared that the management of the fair will make every effort to give Atlantans who attend the celebration the time of their lives. The town and the exposition grounds will be thrown wide open for the Gate City delegation, and a special program is being arranged for their entertainment.

Colonel Lowry Heads Party.

The Atlanta delegation will be headed by Colonel Lowry, and E. Walter Tripp, chairman of the committee appointed by the Eagles to arouse enthusiasm and aid in getting the crowd, will be in charge of the drum corps. The latter organization is expected to attract a great deal of attention. No drum corps in the South presents a more attractive appearance than do the Eagles, and in their resplendent uniforms they expect to march at the head of the Atlantans and show the Knoxvillians how things are done in the "New York of the South." The drum corps is planning some things that they are confident will make the Tennesseeans open their eyes. A parade will be held from the railroad station to the heart of the city as soon as the delegation arrives in Knoxville, and during the day other parades will be held in various parts of the town and the exposition grounds. At the fair the drum corps will also drill, for the amusement and entertainment of the fair visitors.

Colonel Lowry, as chairman of the Chamber of Commerce committee, has created a final "rally to arms," requesting all Atlantans who can possibly make the trip to be on hand when the special leaves Monday at midnight.

Great Chance to Boost.

"It will be a grand opportunity to boost Atlanta and show the world in general, and Tennessee in particular, what a great city we have," Colonel Lowry said. "Every man who can possibly do so should arrange to make the trip. Even if there were to be no chances to boost Atlanta, the trip would be distinctly worth while, for the fair this year is better and bigger than ever before. The marvelous resources of the Appalachian region and the necessity for conserving them are presented in a magnificent manner. I have just returned from a visit to the fair, and was very much impressed with its magnitude and possibilities.

"The officials of the fair association are very friendly to Atlanta, and are going to do their best to entertain us properly. I hope to see not less than 300 boosting Atlantans in Knoxville next Tuesday, and have high hopes that the crowd will number 500. The presence of the Eagle Drum Corps is going to aid us a lot in making Knoxville sit up and take notice, and the fact that they are going will increase 50 per cent our chances of making the big day a success."

After Big Crowd.

Colonel Lowry stated Saturday that the amount necessary to take the drum corps to Knoxville—$150—had been raised, and nothing remains to make the day a success but the presence of a large crowd of enthusiastic Atlantans.

Most of the funds to enable the drum corps to make the trip were raised by Walter Tripp, chairman of the drum corps committee, who has been one of the most sincere boosters for "Atlanta Day." The movement has had Both Colonel Lowry and Mr. Tripp and the members of their committees expect to spend Monday urging their friends and fellow members of the Chamber of Commerce and Eagle fraternity to make the trip to Knoxville and aid in the good work of boosting Atlanta.

This Invention for Rupture Sent On 60 Days Trial

Won't Cost You A Cent If The Two Months Test Doesn't Prove All Our Claims



You can make a thorough prove-it-to-you test of this guaranteed rupture holder without hurting to the slightest one cent.

We'll send it to you for sixty days trial—practically had it be you that long—but to let you see for yourself how it takes all the misery out of being ruptured.

If it doesn't have worn rupture from coming out or bothering you in any way—in spite of any work you do or any other strains—then it won't cost you a penny.

The Only Thing Good Enough To Stand Such a Test.

A mere trial—a few days' test—won't possibly prove whether a truss or anything else for rupture is going to do any good.

Neither is just a few days' trial a safe test. A truss may seem all right the first week or so and then cause utterly worthless.

But you can't possibly make a mistake after sixty days' trial.

And there is only one thing of any kind for rupture that you can get on such a long trial—only one thing good enough to stand such a test—only one thing that we can afford to offer on such a guaranteed rupture holder—the famous Cluthe Automatic Massaging Truss.

Made On New Principles.

The Cluthe Truss is so radically different from anything else for rupture that it has world-wide patents—seven patents. Made on entirely new principles—far more than just a truss.

It has so thoroughly proved its merits in nearly 200,000 cases that surpasses in the U. S. Army and Navy and physicians in all parts of the world now recommend it instead of advising operation.

Will Save You From Operation.

A rupture can't possibly be relieved—can't even be held from getting worse—unless the muscles and genital all strains and constantly kept from coming out. Just as a broken bone can't "knit" unless constantly kept together.

And that is the cause of trussing costly as spring trusses—not one in twenty ever holds successfully—they sooner or later make operation absolutely necessary instead of preventing it.

But remember the Cluthe Truss is guaranteed to hold—and won't cost you a cent if it doesn't. And in addition it provides the only way ever discovered for retaining the weakness which is the real cause of rupture.

It does that entirely automatically—without attention whatever from you—and has in hundreds of cases that seemed almost hopeless, and has saved thousands of people from having to risk their lives under the surgeon's knife.

No Belt, No Leg-Straps, No Springs.

The Cluthe Truss does away entirely with the curse of wearing belts, leg-straps and springs. People who have tried it say it is as comfortable as their clothing. And it is waterproof—can be worn in the bath. Also perspiration-proof. Easily kept clean.

Get World's Greatest Rupture Book.

Don't send any money—don't take any risk. Just write for our free book and find out all about it. This sensational book—profusely illustrated, 32 pages, 30 separate articles, and 21 photographic illustrations—is full of facts for the ruptured man before you in print.

It shows why elastic spring trusses are a crime—how they are the ruptured man's worst enemy—why the law should stop their sale.

It explains the binding, "gouging" principle of ordinary plasters, "stem" devices, etc. It shows how useless and spring trusses are a natural weakness or death—other than in complete recovery.

And it tells all about the famous Cluthe Automatic Massaging Truss—gives names and addresses of over 5,000 people in all parts of the country who have tested it and have voluntarily indorsed it. It tells how you can get it on such a liberal trial, and how little it costs you to keep it.

Simply use the coupon below, or a letter or postal. Send no money—that will take only a minute and may save you from paying out a good many dollars as it save you from years of misery.

THIS BRINGS IT—

Box 724—CLUTHE COMPANY
129 East 28rd St., NEW YORK CITY

Send me your Free Book and Trial Offer.

Name .....

Address .....

MAN OF 80 LAUGHS; THAT'S WHY HE'S 80

W. Howard Smith Sends Out Cards for Birthday Party. Hours, From 7 to 9.

When the friends of W. Howard Smith gather at his home, No. 484 Spring street, Friday, to celebrate his eightieth birthday, they will be helping him to enjoy a good joke on themselves.

Mr. Smith can afford to laugh at them, and at the world, and at everything. Two or three times since early last summer he has been ill, so ill that his friends have counted him as one of the dear departed. But each time he was up again and brighter than ever.

"Just like a rubber ball," said one of his friends yesterday.

Mr. Smith enjoys a good laugh. It is just because he has laughed so much, he thinks, that he has lived to give an eightieth birthday party. And it is because he so enjoys a joke that he is giving the party next Friday.

W. Howard Smith is one of the oldest residents of Atlanta, both in point of age and term of residence. He has been associated for many years with the American Can Company, and is in active service even now. There will be many present at his party, because he has many friends.

The cards that he sent out for the party show that it will be no wildly gay function of the wee sma' hours. "From 7 to 9 o'clock" are the hours specified, befitting an eightieth birthday.

CHINA FACTORY TO ROB GRAVE ROBBERS OF JOB

Skeletons of Porcelain Will Be Made, Guaranteed To Be as Good as Originals.

SAN FRANCISCO, Oct. 4.—In the future when the specialist or the college wants a nice, guaranteed skeleton, it won't be necessary for someone to take a shovel and rob a grave.

One of the porcelain factories in Richmond is going to extend its activities beyond manufacturing plumbers' ware and turn out skeletons of fine china that will stand the test for accuracy with the natural articles.

Richmond has gained some glory through her diversified industries, but she never expected to compete with the grave robber and drive him out of business.

One of the three porcelain factories here has taken a contract to turn out some real nice skeletons for a specialist and will go regularly into the business. The molds for the vertebrae are now being made by experts and the ribs and femurs, and so forth, will soon be ready for casting. With all these molds ready, the industry will be launched. This will be the highest-priced china turned out of this factory.

"It really isn't such a hard job," said the foreman of the factory. "The main thing is to get a correct original for the molds. Good china makes a better skeleton, anyway, as it is easier to clean. Yes, it breaks a little easier, but you know we have to have a chance to keep working."

'Devil' Anse Hatfield Hit by Stage Fright

West Virginia 'Bad Man' Scared When He Faces Vaudeville Audience First Time.

CHARLESTON, W. VA., Oct. 4.—"Devil" Anse Hatfield, aged 74, the most picturesque of the West Virginia mountain feudists, was attacked by stage fright last night when he made his initial appearance at a local theater. When he recovered his composure, he related his story of "plenty troubles" in the West Virginia and Kentucky mountains.

"I got the name of 'Devil' Anse while I was in the Civil War," said the feudist. "I always tried to treat my fellow-men as I would like to be treated, but some of them, it seems to me, wouldn't let me treat them that way. I had to keep some of that sort away from me with my guns."

Girlish, Wrinkle-Free Skin Easy to Have

(From Pilgrim Magazine.)

Since its remarkable astringent and tonic properties became known, clever women all over the world have been using the saxolite face bath to "tone up" their faces, remove wrinkles and drab, flabby cheeks and neck back to normal. After using the solution, the face immediately feels much firmer. The skin tightens evenly all over the face, thus reducing lines and sagginess. The formula is: Powdered saxolite, 1 ounce dissolved in witch hazel, ½ pint.

Another wonderful facial beautifier and rejuvenator that has become quite a rage in the United States, as in Europe, is mercolized wax. Druggists report a great demand. The wax literally absorbs a sallow, blotchy or withered complexion, giving the fresh, vigorous, healthy-hued young skin underneath a chance to "breathe" and to show itself. Applying the wax at night, like cold cream, washing it off mornings, will completely renovate a poor complexion in a week or ten days. One ounce usually is sufficient.—(Advt.)

Pellagra Sufferer!



We hold out Health to you

Baughn's Pellagra Remedy

will positively heal you, make you well and strong again, we guarantee it. It relieves the most distressing symptoms within a few days and never fails to cure within a few weeks or months if used according to our plain, simple directions.

WRITE FOR OUR
FREE BOOK

It tells you how you may recognize Pellagra, about our Remedy and cost, tells you how to order, gives testimonials and Our Money Back Guarantee, a guarantee which the Central Bank & Trust Co., Jasper, Ala., guarantees.

Write To-day! You Take No Risk! You Can Be Healed! Don't Delay!

AMERICAN COMPOUNDING CO., Box 587-D, Jasper, Ala.

See This Key?

It's Going to Unlock the Treasure House of Facts About Our Magic Southern California

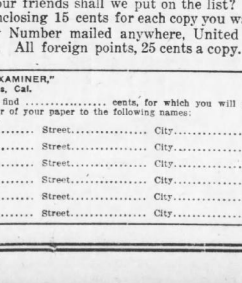

GET ONE WITHOUT FAIL

The Tenth Anniversary Number of the Los Angeles "Examiner" will be out Wednesday, December 24th.

It will be a remarkable edition.

It will tell you everything worth knowing about the busiest and most beautiful place on the continent.

It will show all the wonders of a Wonderland.

Six different sections will be devoted to description and important information, both for the visitor, the settler and the investor.

There is no doubt about your wanting a copy, the only question is, How many of your friends shall we put on the list? Please fill out the coupon below, inclosing 15 cents for each copy you want.

Anniversary Number mailed anywhere, United States or Mexico, 15 cents a copy. All foreign points, 25 cents a copy.

LOS ANGELES "EXAMINER,"
Los Angeles, Cal.

Inclosed please find ..... cents, for which you will please send the Tenth Anniversary Number of your paper to the following names:

Name..... Street..... City..... State.....
Name..... Street..... City..... State.....
Name..... Street..... City..... State.....
Name..... Street..... City..... State.....
Name..... Street..... City..... State.....
Name..... Street..... City..... State.....

All the News of the Boxing World on These Pages

ATLANTA GOLFERS AWAIT THE VISIT OF VARDON AND RAY WITH KEEN INTEREST

Big Galleries Are Certain to Follow the Famous British Title Holders in Matches With Local Professionals at East Lake and Brookhaven.

THE visit of Harry Vardon and Edward Ray to Atlanta next Saturday and Sunday, and the exhibition matches the British golfers will play, are topics for much discussion among the growing army of golfers in Atlanta and vicinity.

First off, there is the golf element, pure and simple. Atlanta golfers of good, indifferent or poor ability—all are keen to see the men who have won again and again that highest of golfing honors, the open championship of Great Britain. Both Vardon and Ray have thus distinguished themselves a number of times, Vardon winning the proud title in 1896, 1898, 1899 and 1903; and Ray in 1905, 1906, 1908, 1910, and 1912. Vardon, much the older, just now is exhibiting a return to the magnificent form that made his tour of America in 1900 a thing to be treasured in golfing tradition.

The distinguished visitors are to meet Stuart Maiden and Willie Mann, professionals of the Atlanta Athletic Club, in two 18-hole matches, to be played Saturday morning and afternoon. The following day the British cracks will play the McKenzie brothers, or "Scotty" McKenzie and H. H. Barker, professionals at the Brookhaven course of the Capital City Country Club. Galleries approximating a thousand spectators are expected to follow every match played here.

Professionals Well Paid.

It is much of a question just what the big professional golfers get for playing their favorite game. That they are highly rewarded—some of them richly so—is certain. While recognized as a gentleman's sport, it has many sides that may be turned to profit and remarkable incomes are being made from golf.

Edward Ray, who was one of the great trio in the triple tie play-off, remarked that even though he finished third he had made $800 in last week's tournament at Brookline.

As it was generally known that he had made three $200 bets that he would make or break sixty-nine while here (which he lost) this means that $1,400 was in evidence, including the $100 prize offered as third money.

All golfers like to have a little something on the side when playing a match, and the fact that Vardon and Ray must have left a little tip at home for their friends to follow was borne out when a cable arrived at the clubhouse on the night after the qualifying round, announcing that there was $5,000 in London ready to go up at 1 to 2 odds that one of the two notable Englishmen would win the United States title.

This was showing great confidence in the two world's champions, as there were 170 players comprising the best talent that ever competed in this country on hand. The odds would seem to be about $0 to 1 at the start of the fight, so that 2 to 1 at golf was conservative odds for the Britons to ask.

Significant Remark.

When Ray says he finished $800 to the good it has a note of significance attached. It might mean that his side bets had aggregated nearly treble what the first prize offered for winning the championship was, for if Francis Ouimet were a professional he could collect but $300 cash instead of receiving plate.

It has been known that certain golf ball manufacturers would pay large sums of money to have a champion use their ball, and as this avenue of revenue is open and aboveboard it is little wonder that professionals will play the ball that has the biggest bonus attached to it, rather than the one they like best.

McDermott was appointed by several firms when he was in the line for the title of the country, but he refused to give up the ball used by the Massachusetts amateur champion in his State, national and open golf this year. It was the same ball that Tom McNamara won the Metropolitan open and Massachusetts open with in two consecutive years, and as the latter player is the golf salesman of a firm manufacturing many kinds of balls there could be only the "best ball" reason for playing it in the instance mentioned.

Take Advantage of Opportunities.

Professionals would be foolish not to take advantage of opportunities to pick up money this way as well as setting a figure on their play in professional matches. The demand for Ray and Vardon exhibitions may not be as numerous as would have been the case had they won, for first and second money at the head of the best American field ever assembled would have made them wonderful drawing cards.

Estimates from $5,000 to $25,000 are

spoken of in everyday conversation of what the Englishmen may pick up by their play in this country. Golf is here to stay, Vardon won every match but one that he played in this country, including the open championship in 1900, and why shouldn't wealthy clubs and extravagant golfing committees pay well to see world's champions in action.

It was reported that the National course, whose nucleus for membership is made up of fifty millionaires, refused to put up a purse of $400 for an exhibition, but the Englishmen didn't come down in their price, saying they had about all the exhibitions dates scheduled ahead that they could fill.

Britons to Play at Chicago.

Chicago is to have a glimpse of the notables when "Chick" Evans and Warren K. Wood, past and present Western amateur champions, will play a foursome with them.

Naturally the amateurs are not going to try to get any money, it would end their amateur rating, and it is also a cinch that the Englishmen are not going to go to Chicago, down South, and all over the lot for their health.

There were many bets made at the Country Club Saturday, one of the best being a 10 to 1 shot that Tom Stevenson took for $100, thereby winning a thousand dollars by Ouimet's fine play.

The chances of the amateur against two veterans, where he was sandwiched in, and the odds more than 2 to 1 against him, makes the result appear all the more remarkable. That fact was the cause of much rush betting and bets from 2 to 1 up to 10 to 1 were heard on all sides. Thousands changed hands.

Pirate Players In Big Land Swindle

ST. LOUIS, Oct. 4.—Numerous big league baseball players believe they have been swindled as a result of the indictments charging Thomas H. Smart and eleven associates with using the mails to defraud in disposing of building lots in New Jersey.

Among the big league stars approached by the New Jersey real estate dealers were Hans Wagner, Cy Falkenburg and Pitcher Hendrix. George Stovall, former manager of the Browns, was approached, but did not buy. The land agent told the players he wished to use their well-known names "in order that our company may get the benefit of the publicity from your prestige."

The men who were named in the indictment were said to be part of a New York suburb, but are in reality the swamp, the indictment charged. When Manager Fred Clarke, of the Pittsburg club, read about the Federal indictments at the Planters' Hotel, he hustled around to see some of the players on the Pirate squad.

The New Jersey people who wished to use baseball players first approached Clarke. One of the things Clarke has been doing for a dozen years is rounding up Kansas lands, and he owns about 2,000 acres. Clarke did not buy.

Vardon and Ray, British Cracks, Will Encounter This Sterling Pair of Local Professionals Here



Stewart Maiden (on left) of the Atlanta Athletic Club, and "Scotty" McKenzie, of the Brookhaven course, with Willie Mann and H. H. Barker, or another local professional, will be matched for exhibition matches with Harry Vardon and Edward Ray at East Lake Saturday, October 11, and at Brookhaven the day after.

GOOD BASEBALL PLAYERS GIVEN BIG SALARIES

Bobby Wallace During the Past Thirteen Years Has Drawn Down About $63,000.

CLEVELAND, Oct. 4.—The financial feature for a regular ball player held by the game as it is presently constituted is big.

It is larger now than ever.

The real baseball star may almost write his own ticket.

In a fanfest, the subject of the amount that could be made out of baseball and how much should be saved was argued.

Bobby Wallace was cited as the example.

Considering his work in the American League only, since he joined the junior major league organization, it was figured out that Colonel Hedges had paid Wallace during the past thirteen years approximately $63,000.

This the colonel refused to affirm or deny.

Wallace was considered to never have drawn less than $3,500 a year, and it was generally agreed that as manager of the Browns he did not receive under $6,500.

Assuming that Wallace jumped the National League on a three-year contract for $5,500, that would aggregate a melon of $16,500 for three years to begin with.

In the years 1904-5-6-7-8-9-10-11, it was further agreed that Wallace averaged $4,000 at the top notch, which would add $36,000 more to the money that talented veteran has taken out of the game.

For a part of 1911 he was manager, and was receiving more than $4,500. In 1912 his contract was decorated with figures which totaled not less than $6,500 and probably more.

For the current season, it is understood, Wallace is receiving $4,000, which is more than Wallace is worth to the Browns at present, but when in view of his past work, is none too large for the esteem in which he is generally held by American league circles.

This totals $63,000 as the amount which Wallace has taken from baseball as manager and private.

This is a lot of money.

It is by far more than comes to the average professional man who gave from four to eight years in preparing himself for a given profession.

BASEBALL offers a big financial future to the youngsters off the bat.

With $6,500 as a salary maximum, Wallace has never been what would be ranked to-day as a high-priced player.

LORDAN WINS MARATHON.

BROCKTON, MASS., Oct. 4.—Jacob M. Lordan, of Somerville, won the 25-mile marathon run from Boston to the Brockton fair grounds yesterday, covering the distance in 2:36:20. Seventy-five thousand persons saw the finish of the race. There were 9 starters.

MAY COME TOGETHER.

MINNEAPOLIS, Oct. 4.—The belief here to-day is strong that the University of Minnesota is about to resume athletic relations with Michigan. Resolutions have passed between both colleges and the result will be made public at the meeting Monday.

MEN Take HERO TABLETS for Decline of Vitality and General Exhaustion; one box convinces. $1.00 by mail. Agents wanted. HERO CHEMICAL CO., Box 56-S-3, Louisville, KY.

MONEY
LOANED TO SALARIED MEN AT LAWFUL RATES
ON PROMISSORY NOTES
Without Endorsement
Without Collateral Security
Without Real Estate Security
NATIONAL DISCOUNT CO.
1211-12 Fourth National Bank Bldg.

Chance Has Fighting Ball Team Yanks Should Be High Up in '14

NEW YORK, Oct. 4.—"What needed first of all was a fighting club," said Frank Chance to-day.

Then Husk went on, being in a somewhat communicative mood, modestly to the fact that he is pleased with the showing his club has made since Maisel, Holden, Whiteman et al came into the limelight.

"Do you figure that you have a fighting club now?" inquired Friend Writer.

"You can say it over again," was the Honorable Husk's reply.

"For example, Williams is now playing with a fractured finger. You don't hear him squawk in the clubhouse. He's game. He's a fighter, and he will be my first baseman next year. I don't see anybody coming in who can oust him from the job.

"My second baseman will be Rollie Zeider, and I would like to say a word about this lad. His bunion, and you boys have all had a lot of fun about it, will never trouble him again. We have that from a bunion expert. The trouble with Zeider has been that seven weeks in bed weakened his legs. When he tried to throw his props went back on him.

"But Zeider is a grand ball player. And you ought to know that he can steal bases. He has some record, hasn't he?

"This brings me to Maisel, who will surely play third base. Even if this kid can only hit .240 I will take him on, because if nothing happens he will steal more bases in 1914 than Milan.

Chance Likes Peckinpaugh.

"In regard to shortstop, I like Peckinpaugh, and I think he will do to complete a fast infield, which will help me to win half the games next year.

"You see, I give you the straight dope on my infield make-up. I like all these men because they are fast and have the fighting spirit. The outfield I have not decided upon, fancy Whiteman, Holden, Cook and Gilhooley. Here's a funny one on Gilhooley: He broke in here using a bat like a chip's mate. He couldn't swing it. I told him to use a light bat, and he went in there and made three hits.

"You ask me which is the faster, Gilhooley or Maisel? Well, the boys have been arguing it over in the clubhouse, and each lad claims he can win out in 100 yards or around the bases. I am going to let them run it out some morning. In this outfield make-up do not overlook Cook. He is a fighter, and though I may let him out in the minors for another year, he will be heard from.

Houston Training Camp.

"Yes, we have decided on Houston as a training point. I tried to get San Antonio, but the place was tied up. Houston, I figure, will give us a fine climate. In fact, we are the first club to break in there for a long time. For some reason or other Houston would not rent its ground to a big league club, and I think we are lucky to get in there.

"So long as we are talking about the club in general I would like to say that I have been treated wonderfully well by New York patrons and press. I tell you honestly when I had seen this club go for two weeks I offered my resignation to Frank Farrell. I told him that I could not get any baseball out of the bunch that was handed me. I told Farrell that they played baseball backward."

Georgia Field Trials Start November 24

Sam G. Storey, of Waynesboro, Ga., secretary of the Georgia Field Trial Association, reports that the trials for pointers and setters will be held somewhat earlier this year than has been customary.

Beginning with the members' stake on November 24, the club in addition will run two open stakes, an open derby and an open all age, each for a purse of $600, divided $300, $200 and $100, respectively, to winners of first, second and third places.

Entry fees in each stake will be $30, $15 to nominate and $15 additional to start. All open nominations will close on October 15, starting fees to be paid when the dogs are drawn to run.

Johnson on Diet Hurls Star Ball

WASHINGTON, Oct. 4.—Walter "Smoke-ball" Johnson, monarch of the mound, is pitching himself to glory on a diet of pudding, sherbert, cake and iced tea. Perhaps no other pitcher in the history of the game ever performed so valiantly on so weak a diet, yet Johnson never indulges in more food at noon than pudding, sherbet, cake and iced tea.

"I don't believe in eating much," says Walter, "before going out to the ball park. Overloading the stomach is bad for a player. I like pudding and cake. The sherbet or ice cream is soothing to the stomach, and so is the iced tea. Then when I come back to the hotel I eat my heartiest meal of the day.

"Does so much iced stuff hurt me? I think not. I used to have a lot of ice cream sodas during the day. Milan and I were known as the ice cream soda boys a year or so ago, you know; but we've cut all that out. I like ice cream and sherbet just as much as ever, but I keep myself down to one order at noon and another at night."

Archer Says Myers Is 'Unthrowoutable'

CHICAGO, Oct. 4.—Jimmy Archer, of the Cubs, has had to coin a new word to describe Ralph Myers, the long Brave speeder. He sprung it to-day. It is "unthrowoutable." Archer declared he can't remember throwing out the Elfel tower all season, and a study of the detail reports of games fails to reveal a single case. "In Myers I have found my jinx at last," he said. "In the last doubleheader in Chicago he tried thrice for second and once for third and won each time. In Boston last month he stole three bases on me.

No Sunday Baseball for Rickey Refuses to Play on Sabbath Day

PHILADELPHIA, PA., Oct. 4.—Branch Rickey, as manager of the Browns, will maintain the same attitude toward Sunday baseball as did Branch Rickey, the American League player in 1906.

This means that Manager Rickey will not play Sunday baseball.

It means he will not even be on the field for any of the Sabbath day games in which the Browns participate.

His answer to a query in regard to this was definite and incisive, in effect an ultimatum.

"I'll resign as manager before I'll play Sunday," said he.

Further than this Rickey refuses to go. Whether it is in deference to parental desires or an unalterable opposition himself to the game on the Sabbath, the young blond manager refuses to say. He has set his precedent. He did not flinch when Cincinnati released him when he first broke into the major leagues because he would not play Sunday. He has never deviated a step from his Sunday rule since, and pressure was brought to bear often after that to have him change his opinion.

* * *

HENCE the "boy manager," as he has already been dubbed by the Philadelphia press—it was inevitable—is altogether consistent in his position. He will be admired by fans who find this virtue one of the rare jewels of the times.

Anent the effect it will have on the playing of the Browns, it seems it will be largely nil. A cardinal point in Rickey's policy is to be development of the field rather than on it. This is not to say that Rickey will not oversee and mentally criticise every play on the dimond when he is on the bench. It means that his corrective influence, the receptiveness to the more subtle elements of play and the proper mental attitude of the player and chief are to be built up off the diamond.

THE morning meetings, patterned after the fashion of Connie Mack's daily confabs, have every indication of being a huge success.

The human mind has a predilection for anything which savors of the secret. This psychology accounts for fraternal organizations and Greek letter fraternities. Be that as it may, the Browns already have shown a boyish delight in the morning baseball analyses, and these sessions will be as component in the Rickey curriculum of baseball as the play in the afternoon.

Jimmy Austin will continue to be the field leader of the Browns, or if he was not field captain under Stovall he is this now. This means that he will have charge of the club on Sunday, too. Rickey will be the only manager in big league baseball who will not manage a club on Sunday. It is an interesting point that has been settled definitely.

* * *

MANAGER RICKEY spent the greater part of yesterday signing a young collegian whom policy unfortunately commands obscuring his name.

It is enough to say that four other major league clubs, all of the East, were after the same player. He still has two years in college. He is six feet three inches in height and is a first baseman. One of these days he is going to fit excellently in with the Brownies.

Rickey, through his many collegiate affiliations, has a peculiar hold on youngsters from the schools and universities. It may be predicted now that many more of them will be signed by the Browns under the new regime.

* * *

WALTER LEVERENZ attributed his glowing victory over the Athletics last week to a fadeaway ball as effective as was Mathewson's in the salad days of Christy's power.

He fooled J. "Goodnight" Baker with this delivery on every occasion at bat. It was the first time this season Leverenz used the ball, as he has had such poor control until now he was afraid to take a chance.

He developed the delivery last winter in the California League and practiced it daily. It will be included in his pitching repertoire now to a certainty. The Browns are showing more life than ever.

Players Announced For Cub-Sox Series

CINCINNATI, Oct. 4.—The National Baseball Commission, supplemental to the announcement of the dates, umpires and details of the city series of baseball games between the Chicago National and Chicago American League clubs to-day gave out the official list of players eligible to contest in this series. It follows:

Chicago National League Club—Archer, Bresnahan, Bridwell, Cheney, Corriden, Evers, Good, Humphries, Lavender, Leach, Miller, Moore, Needham, Phelan, Pierce, Saier, Schulte, Smith, Stack, Stewart, Vaughn, Watson, Williams and Zimmerman.

Chicago American League Club—Berger, Bodie, Breton, Callahan, Chase, Chnpnell, Cicotte, Collins, Easterly, Faber, Gleason, Kuhn, Lathrop, Lord, Russell, Schalk, Scott, Smith, Sullivan, Walsh, Weaver and White.

Ebbets Denies Smith Will Succeed Dahlen

BROOKLYN, Oct. 4.—President Ebbets, of the Brooklyn National League baseball club, denies that Harry Smith will succeed Bill Dahlen as manager of the Dodgers. "He will stay in Newark as manager," said Mr. Ebbets, "and a good manager he has been; yet I claim that without the material we turned over from Brooklyn it would have been difficult for Newark to win the pennant. I broke my agreement with Toronto to send my best surplus stock to Newark.

"The chances are Toronto would have won the pennant had I sent Dalton, Barger, Bell, Atchison, Higginbotham, Getz and Coulter to Joe Kelly instead of to the Newark club. Yet the fans and some people complain when I take three of my own men and give them a chance to advance in their profession."

ALLEN OUTPLAYS DE ORO.

NEW YORK, Oct. 2.—Bennie Allen, of Kansas City, outplayed Alfred De Oro, the champion, in the first of their three nights' grapple for the pocket billiard championship at Doyle's Academy last night.

MEN A Quick Sure Cure Is What You Want
COME TO ME AND YOU WILL GET IT
Varicose Veins---Piles---Obstructions



Nervous, Blood and Skin Diseases, and give you FREE a physical examination. Every man should take advantage of this opportunity. A permanent cure is what you want.

Varicose Veins, Obstructions
Impaired circulation or obstructions. Call on or write me and I will convince you that my method will cure Veins and the majority of men's diseases can be cured in a few days, pain ceases, swelling subsides and obstruction disappears. Circulation is rapidly re-established, the cure is permanent.

Weakness, Nervousness Kidney and Bladder Troubles
OBSTRUCTIONS, STRAINING, PAIN IN BACK, ENLARGED GLANDS, NERVOUSNESS, SWELLING, URIC ACID, IRRITATION, INFLAMMATION AND CATARRHAL CONDITIONS. Weak, nervous men and women cured to stay cured.

Bacterin Vaccine for Men's Diseases
MEN'S DISEASES, Bladder and Kidney Infection and RHEUMATISM at last there was a scientific treatment. PROF. NEISSER'S BACTERIN VACCINE discovered for these diseases what the GREAT GERMAN REMEDY 606 does for blood poison. If you have a long-standing, obstinate, rebellious case and think you are incurable, come to me at once and I will convince you that you or you need not pay a cent. Day terms.

"914" Cures Blood Poison The Improved "606"
I use the newest and latest treatment for Blood Poison and Skin Diseases, Professor Neisser's (one of many) NEOSALVARSAN or "914," the improved and safe remedy, now recognized by the medical profession. Several of these injections of these powerful remedies are quite necessary and painless and are given in my office easily and speedily, with absolutely no ill effects and never or scarcely from business. For this treatment is a guarantee cure. For this dreadful disease. Many have been cured. Furthermore, the United States Government has adopted this wonderful remedy.

CALL OR WRITE FOR INFORMATION REGARDING TREATMENT—Treatment and advice confidential. Hours: 9 a. m. to 7 p. m.; Sundays, 9 to 1.

DR. HUGHES, OPP. 3D NAT. BANK. 16½ N. Broad St., Atlanta.

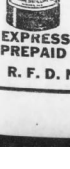

GOOD STUFF CORN WHISKEY
For three generations we've been making old-fashioned Georgia Corn Whiskey. We claim we know how to make corn whiskey better than anybody in the world.
We get only three gallons to the bushel of grain. "Up-to-date" distillers get five gallons to the bushel by "grafting the mash." But see what a difference—after tasting our whiskey you wouldn't look at the other. It's made in the only old-fashioned corn whiskey distillery in the world.
Ours is rich, mellow, old-time Georgia corn—made right across the river from Georgia, in Girard, Ala.
Send $3 for four full quarts, express prepaid. If it isn't as good as we say, we'll give you back your $3. Just try that Good Stuff, mister.
EXPRESS PREPAID
MOORE DISTILLING CO., GIRARD, ALA.
R. F. D. No. 3

Savannah :-: Waycross
Brunswick :-: Valdosta

Live News of All South Georgia

Albany :-: Americus
Cordele :-: Thomasville

MANICURIST TO GO TO LONDON TO GET MILLION

Savannah Girl to Carry Credentials to Show Heirs to Big Fortune in England.

SAVANNAH, Oct. 4.—Miss Mabel English is preparing to go to London to claim a fortune that is reputed to run into the millions.

For more than a year Miss English and her relatives in Georgia and Florida (the Hilfords) have been in communication with representatives in London about an old estate that is supposed to be waiting for the American heirs to claim.

For a long time the people over here were inclined to treat the proposition as another of the usual European swindles which are exploited in the hope of enmeshing some gullible American, but the negotiations have been carried along in this case to the point where members of the family are arranging to send Miss English to London with the necessary papers to establish the family connection.

The matter is being conducted through Elisha Hitch, of Cairo, and other relatives including the members of the family in Jacksonville, Fla., and in Savannah. The estate, which is said to consist of real estate in the heart of London, is reputed to be worth approximately $1,000,000. Counsel have been retained in London to make a careful investigation of the claims, so that no time or unnecessary money may be wasted in fallow chasing. Miss English is related to the Rev. W. M. Hitch in Savannah and to other families here.

Miss English has been living in Savannah for several years. After her parents died she took up manicuring as a means of livelihood.

"Up to recently I was inclined to pay very little attention to the thing," she said. "There are so many of these fakes being perpetrated. But some of my uncles have made inquiries that show more than a color of truth to the proposition. That is why we have employed lawyers in London and have had the family record over here worked up. The family has talked the matter over and it has been decided that I shall go to London and take the credentials. If there is anything to it, well and good; if there is not, we will, of course, be sorry, but I will have a fine trip, anyway."

Refused Credit, He Shot Up the Town

Funston Terrorized by Man Who Appeared To Be Drunk—Arrested by Sheriff After Fight.

MOULTRIE, Oct. 4.—Enraged because he had been refused credit in the man for whom he was working and alleged to have been crazy drunk, Ike Anglin, a young white man, living several miles from here, terrorized the little town of Funston by waving his pistol with an unsteady hand and firing it promiscuously.

After staying in the village long enough to convince himself that he had defied arrest, Anglin drove to his home and barricaded all of the doors in anticipation of the Sheriff's arrival.

The Sheriff and deputy reached his home, and after breaking through the door and engaging in a hand-to-hand encounter with Anglin, he was handcuffed and brought to Moultrie, where he was placed in jail.

DIES SUDDENLY.

QUITMAN, Oct. 4.—Thomas F. Whipple, age 67, died suddenly of heart failure at his home Friday. The interment was at Old Bethel Church, near Quitman, Saturday. He is survived by his wife and two daughters, Mrs. J. M. Gaffney of Valdosta, and Mrs. R. F. Garrett, of Empress, and three sons, W. A., J. C. and E. T. Whipple.

Miss Ada Hicks

Of Sweetwater, Tenn., whose marriage to Bruce Thomas Hall, of Savannah, will take place the latter part of October.



CORDELE TO REVIVE INTEREST IN CHAMBER OF COMMERCE

CORDELE, Oct. 4.—Mayor Fred Harder, of Cordele, is communicating with C. J. Haden, of Atlanta, president of the Georgia Chamber of Commerce, with a view of securing the services of a representative who will spend several weeks in the city in the work of reviving interest in the local Chamber of Commerce and reorganizing that body on a firmer basis than ever before. A movement is now under way to raise a fund with which to defray the expenses of this representative.

Boys' Corn Clubs To Make Big Show At Valdosta Fair

Yields Ranging From 70 to 110 Bushels Per Acre Reported. Great Work Done.

VALDOSTA, Oct. 4.—The greatest corn show ever seen in this county, and possibly in South Georgia, will be the exhibit to be made by the Boys' Corn Clubs at the Georgia-Florida Fair to be held here from November 4 to 8.

Between 75 and 100 members of the clubs are expected to make exhibits and to enter into the contest to be held by the district demonstrator, G. V. Cunningham. Every entrant of an exhibit who has complied with the rules governing the harvesting of his crop is assured of a premium, the latter to be supplied jointly by the fair association and the business men of Valdosta, through S. L. Dowling, who has charge of the Boys' Corn Club and Girls' Canning Club work in this county.

Remarkable yields have been made this year, ranging from 70 to 110 bushels of corn to the acre, and the best work done since the corn club movement was started has been accomplished.

Rattlers Attack Men in Hay Field

When Farmers Near Cordele Try to Kill Snake Another Joins in Fight.

CORDELE, Oct. 4.—Fighting two large rattlesnakes at the same time was the experience of Ben Welchel and other employees on the plantation of J. W. Cannon, near the city.

Mr. Welchel was moving hay when he discovered one of the rattlers caught in the machine. While he and several negroes were killing it, another one appeared in their midst, striking promiscuously, and was not subdued and killed until Mr. Welchel had put several revolver shots in its body. The rattlers were six and seven feet long and had seven and eight rattles.

BURNED CHILD WILL RECOVER

WAYCROSS, Oct. 4.—After receiving what were at first considered fatal burns, it was announced today that Kenneth Campbell, the 4-year-old son of Mr. and Mrs. A. A. Campbell, would recover. The little fellow's clothing caught from a fire in his open grate.

Suffered for Five Years

with bowel trouble and obtained only temporary relief until a friend recommended

Duffy's Pure Malt Whiskey

when the results were marvelous. Mrs. Reed, South Carolina, has since given the widest publicity so that others may be restored to perfect health as he has been.

"I suffered for five years with a very bad form of bowel trouble and could get but slight temporary relief. I was introduced by a friend to try Duffy's Pure Malt Whiskey. The result was marvelous.

"I am feeling better every day and more than glad to recommend it and be restored to health again, as I have."

"I hope you will find a cure for the widest publicity so others having a similar trouble may find help. I have tried for it in the remedy I had long sought."—Fred O. Smith, 14 Linwood street, Roxbury, Mass.



MR. FRED O. SMITH

Duffy's Pure Malt Whiskey

If every man and woman in the United States would only appreciate what this great family medicine does towards building up the system, much of the illness would be avoided. When people get sick they blame different causes, but if they would only stop and think, the chief cause is the system is allowed to run down, the blood becomes thin, the digestive organs are not strong enough to do their work properly, the nerves become weakened. The kidneys are unable to carry off the waste matter. The result is pains, aches and all kinds of troubles. Many of these troubles could be avoided if up-to-date Duffy's Pure Malt Whiskey as directed; it will build new tissue, by helping the stomach to digest the food, strengthen the heart action, enrich the blood and invigorate the body, brain and nerves.

The genuine Duffy's Pure Malt Whiskey is sold in SEALED BOTTLES ONLY, by most druggists, grocers and dealers. Should our friends for any reason be unable to secure it in their locality, we will have it shipped to them through nearest dealer, express prepaid, cash or accompany order) at the following prices.

4 Large Bottles, $4.00.
6 Large Bottles, $6.00.
12 Large Bottles, $10.

Duffy's Pure Malt Whiskey should be in every home and we make the above announcement so that you may become familiar with our source of supply.

Remit by express order, registered order, or certified check to

The Duffy Malt Whiskey Company
141 Waverly Street, Rochester, N. Y.

BIG WHITE WAY COST REDUCED IN WAYCROSS

Threat of City to Put in Own Plant Brings Light Company to Terms—Fund Raised.

WAYCROSS, Oct. 4.—In making City Council a proposition whereby a rather expensive white way system would be given the city, merchants on Waycross have placed on what seems to be a warm fight from the local light plant for a retention of the white way lighting business, even at a reduced rate. And in addition to this it seems that rather than lose the white way lighting the local plant will hereafter install for all who desire them free of any charge what-ever the five-lamp ornamental white way posts.

Merchants within the past twelve months have paid as high as $72 per post to get the white way established. According to the tentative plan of the light company this cost will be paid by the light plant if the merchants will contract for the current. Just how great a reduction in the price of lighting the system remains to be seen, but it is understood that the price is going to be cut so much that no one will feel like staying out of the white way movement.

City Electrician L. B. Boggs started the campaign for the purchase of a larger dynamo for the city's waterworks when merchants made known their intention to have no further dealings with the light plant so far as the white way is concerned. The merchants not only donated their posts but subscribed liberally to a fund to buy a dynamo, raising $1,200 within a short while. The dynamo proposed would furnish current for as many as 60 posts and lights for the city buildings and electric fire alarm system.

As far as is known the Waycross plant is the first in the State to offer white way posts free in return for the privilege of furnishing the current. The outcome of the war will be awaited with considerable interest. Council will give the light company two weeks to perfect its proposition.

Many Seek Offices Resigned by Luke

Three Enter Race for Solicitor of City Court of Thomasville. Entries for Mayor.

THOMASVILLE, Oct. 4.—The cool, pleasant weather is making the candidates in this section feel lively and there is much hustling being done in the Second District.

So far for the office of Solicitor of the City Court of Thomasville, from which W. Luke resigned to make the race for Congress, there are understood to be three applicants—W. J. MacIntyre, T. N. Hopkins and Louis Moore. It is probable that Mr. Luke may defer his resign from the office of Mayor of Thomasville, as he may find that it conflicts too much with his canvassing in his campaign for Congress. In the event that he does resign it will mean something doing in city politics.

Roddenbery Asked to Write for Magazine

Pension Frauds Was Subject To Be Used Had Congressman Lived to Finish Work.

THOMASVILLE, Oct. 4.—Just before he came to his home here for the last time in the late Congressman S. A. Roddenbery received a letter from one of the most prominent magazines in the country asking if he would contribute a series of articles on the pension frauds to run in the magazine during the coming season and to be made its leading feature.

In speaking of it, Judge Roddenbery said that if his health was restored he would try to comply with the request. When it was suggested that it would be well to contribute the articles, he said that he would take no pay for them, as they would be written for the country's good, and if they accomplished that end it would be the greatest recompense he could desire.

TWO CAPITAL CASES IN COLQUITT COURT

MOULTRIE, Oct. 4.—The October term of Colquitt Superior Court convenes in Moultrie Monday, and there will be in session for three weeks. The most important cases on a very large docket are those of Joe J. Battle, the wealthy live stock dealer under indictment for assault with intent to murder, and Fulton Crosby, charged with killing his uncle, William Crosby. The case against Battle is the outcome of shooting Walter P. Brown, a young white man of this city.

TEN THOUSAND DOLLARS PAID FOR VACANT LOT IN TIFTON

TIFTON, Oct. 4.—The highest price ever paid for Tifton real estate was by H. H. Tift, Jr., when he purchased the vacant lot on the northwest corner of Love avenue and Second street from L. S. Shepherd and Mrs. L. G. Menard, the price paid being $10,000. Mr. Tift has held an option on the lot for some time, but the deal was not finally closed until this week.

$100,000 WORTH OF HAY HARVESTED IN COLQUITT

MOULTRIE, Oct. 4.—A hay crop estimated to be worth $100,000 has been harvested in Colquitt County during the last two weeks. The weather for saving hay has been unusually good. The principal hay crops grown in this section are pea vines and alfalfa.

KINGMAN GETS PROMOTION TO CHIEF ENGINEER

Has Served Government for 43 Years—Takes the Rank of Brigadier General.

SAVANNAH, Oct. 4.—Colonel Dan C. Kingman, United States engineer in charge of the Southeastern Division, with headquarters at Savannah, has been officially advised that his name has been sent to the Senate by President Wilson to succeed General William T. Rossell as chief of the Corps of Engineers of the United States army. Colonel Kingman will take the rank of Brigadier General. His successor in charge of the Savannah District will be Lieutenant Colonel Edward Burr, now attached to headquarters in Washington.

"I fel very much gratified," said Colonel Kingman, who has served in the engineering corps continuously for 43 years out of a possible 45, and for the last 39 years in one corps. "When I started in there were only two men below me, and I have seen a great many better men than I go out. There are titles and positions in the military service that I have a value to the officers which can not be valued in money. To an officer in the engineering corps the position of chief is one of these."

Colonel Kingman's record since the time he graduated from the United States Military Academy at West Point has been one of notable achievement. Born at Dover, N. H., March 6, 1852, he came of sturdy New England stock whose lineage runs back to the early centuries. His father was John W. Kingman, of New Hampshire, whose ancestors came to America and settled in Massachusetts in 1635. John Kingman graduated from Harvard University in the class of 1843. He studied law in the office of Daniel Webster and was admitted to the bar in Boston. During the Civil War he was acolonel in command of the Fifteenth New Hampshire Volunteers, and afterwards associate justice of the United States Court of the Territory of Wyoming, which was first organized in 1865.

Graduating from West Point, standing second in his class, in 1875, the young engineer who now is to head that branch of the service was first appointed second lieutenant in the Corps of Engineers of the army. In 1879 he became first lieutenant, and was raised to the rank of captain in 1886. He was subsequently elevated to major in 1897, lieutenant colonel in 1906 and colonel in 1908. He has held that rank continuously since.

In 1906 Colonel Kingman came to Savannah as engineer of the South Atlantic Division. This gave him a stretch of seacoast to look after from Norfolk down around the point of Florida and up past Tampa to the mouth of the Suwanee River. In addition to this he has served as a member of boards of engineers in works of river and harbor improvement from the Pacific to the Atlantic and from the Great Lakes down to the Gulf.

What he has done for the harbor at Savannah and at other points in Georgia is too well known and too recent to need further enumeration. The fact that he was strongly indorsed by organizations and commercial bodies at Savannah, Augusta and Brunswick is in itself strong evidence of the debt which the people of these three cities feel they owe him.

His work in improving the Savannah River between this city and Augusta has opened the way for a revival of river commerce and brought about the establishment of a new steel barge line. A depth of 32 feet is now available in the harbor of Savannah, and for the last few months Colonel Kingman has been devoting his efforts toward securing for Savannah a turning basin in which the largest vessels might turn with ease.

Methodist Laymen Organize Union

Will Be Composed of Stewards in Savannah and Affiliated Churches.

SAVANNAH, Oct. 4.—The Methodist laymen of Savannah have perfected plans for an organization which has been contemplated for some weeks. The name of the organization is to be the Methodist Stewards' Union of Savannah. This union will include members from every Methodist church in the city, and also from affiliated churches near Savannah. The officers of the new organization will be W. B. F. Close, Wesley Monumental Church, president; J. M. Fagan, Trinity Church; L. C. Bennett, Epworth Church, and O. B. Perry, Thunderbolt, vice presidents; C. Mosdecal, Grace Church, treasurer.

The union will be made up of charges, each church with a pastor being a charge. Each charge is represented in the Hat of executive officers. In this way the board becomes a thoroughly representative. A charge is the unit of organization.

BIG BUILDING BOOM IS ON IN THOMASVILLE, GA.

THOMASVILLE, Oct. 4.—A number of new business houses are to be built here this fall and a good many are already completed, a number of those who are building or are putting substantial improvements upon their residences and adding to them.

Contractors report that they have much work ahead of them and everything is busy in that line. Houses to rent are hard to find here, and the demand is far ahead of the supply.

WOODMEN UNVEIL MONUMENT.

TIPTON, Oct. 4.—Ty Ty Camp No. 317, Woodmen of the World, will unveil a monument to deceased Sovereign W. J. Porter at Zion Hill Cemetery the third Sunday in October. This is the first death in the camp in its four years' existence.



COLONEL DAN C. KINGMAN, appointed Chief of Engineers, United States Army, by President Wilson.

New Waterworks System in Valdosta Nears Completion

Will Take Care of Needs of City for Many Years—Laying of Mains.

VALDOSTA, Oct. 4.—Rapid progress is being made on Valdosta's new waterworks system, and the work on the enlarged reservoir will probably be completed in six weeks. The excavation for the reservoir is being done by the city's force of workmen under direction of Street Superintendent McKenna, who estimates that the work will be completed for at least $1,500 less than the lowest bids submitted by contractors.

The laying of new 12-inch mains and their extension to the northern part of the city, where much smaller mains are now used, will require several months longer. The enlargement of the waterworks station for the accommodation of the new 3,000,000-gallon pump is well under way and will be ready for the new pump by the time it is received here. The new system will take care of the water needs of the city for many years.

To Collect Forfeit For Gas Franchise

Waycross Council Files Suit Against Holders for $2,500—To Be Settled Out of Court.

WAYCROSS, Oct. 4.—Although suit has been filed against George W. Deen and I. M. Aldrich, holders of the gas franchise, for the $2,500 forfeit which Council recently instructed the city attorney to collect, it is believed the case will be settled out of court. Attorneys representing Mr. Deen, who will have to pay the bond, have asked and secured 20 days to file answer to the suit brought by the city. The bond declared due the city was given as evidence of the franchise holder's intentions of spending not less than $20,000 toward the erection of the gas plant here within a year.

Since this action by Council several parties have investigated the gas proposition, but so far no move that makes it look like Waycross will get gas soon has been taken. Citizens generally have for several years hoped for gas, and it is felt that a gas plant could be operated successfully here. The franchise now held by Mr. Deen does not expire until the early part of 1914, and in order to hold it he may within the near future begin preparations for erecting the plant. If this should be done it is possible Council would remit the bond, but, of course, such a matter is problematical.

Claims Interest in $2,000,000 Property

Action to Recover From Coast Line Valuable Tract in Waycross. Hard Legal Battle.

WAYCROSS, Oct. 4.—In view of the preparations being made by attorneys representing both the Atlantic Coast Line and the plaintiff, it seems that the unusual suit of G. N. McDonald vs. the Coast Line for possession of a certain tract of land in Waycross will be brought up at the next session of Superior Court.

The land has been improved by the Coast Line since the time McDonald claims he secured an interest in it, and estimates at one time figured that the land and the improvements would probably bring the valuation of $2,000,000. Evidence of a number of witnesses has just been taken at Valdosta, and it is evident that the legal fight will be one of the hardest in the Ware County in years.

REDUCED RATES TO FAIR.

TIFTON, Oct. 4.—All the railroads entering Tifton will give special rates to the South Georgia Corn, Live Stock and Poultry Show, which will be held at Tifton November 13, 14 and 15. The rate announced is 3 cents per mile for the round trip, plus 25 cents.

For social news of the South see page 12 of this section and the society section.

15 WAGONLOADS OF COTTON COME FROM ONE FARM

Caravan Arouses Interest in Cordele—Crop Estimated at 600 Bales, Valued at $42,000.

CORDELE, Oct. 4.—Fifteen two-horse wagons loaded with cotton from the farm of I. M. Powell, one of the largest farmers in this entire section, proved a very interesting sight on the streets of Cordele yesterday afternoon. There were a total of 62 bales on the wagons, being brought in to be warehoused.

At the present prices Mr. Powell estimates that he will easily derive $4,200 from the lot, or close around $70 per bale. The staple is some of the prettiest brought into the local market, and there is considerable competition among the buyers for the purchase of it.

It is stated that Mr. Powell will produce over 600 bales this year on an acreage considered comparatively small, though his farm is one of the most highly improved in this section.

Waycross Council To Ratify Contract

Reach Argument With Coast Line for Subways—Work on Underpass Rushed.

WAYCROSS, Oct. 4.—At Council meeting next Tuesday night contracts between the city and the Atlantic Coast Line for the Carswell avenue subway and the subway connecting Plant and Screven avenues at Riverside drive will be submitted for ratification.

The preliminary work in connection with the construction of the subways has been done, but the railroad is not disposed to go further with the work until the city signs the contracts.

Work on the Gilmore underpass, which is being rushed, will probably be completed by next Saturday. It is to be a steel and concrete affair, and will be used by the street railway in expending its line to Gilchrist Park.

Cotton Receipts Double Last Year

Thomasville Market Shows That Staple Is All Good Quality—Big Yield Certain.

THOMASVILLE, Oct. 4.—Cotton continues to come in well and the receipts here are already more than double those of the same time last year. All indications are that it will keep on coming in for some time yet, and the season bids fair to be longer than usual, as there is no talk heard of the crop being nearly over, as is generally the case when the season is this far on.

ALMOST FRANTIC WITH DANDRUFF

Tormented by Itching. Hair Came Out by Combfuls. Pimples on Scalp. Cuticura Soap and Ointment Made Permanent Cure.

Bissell, Ala. — "I had a very bad case of dandruff on my head. I was tormented by itching and my hair began to come out by the combfuls. I almost became frantic, fearful that I would lose all of my hair which was my pride. There were some pimples on my scalp and I scratched them until they made sores. My hair was dry and lifeless.

"I was bothered about four months and had tried various kinds of preparations which seemed to only make it worse. I saw the advertisement of Cuticura Soap and Ointment and sent to my druggist for three cakes of Cuticura Soap and a box of Cuticura Ointment. I washed my scalp with warm water strong with the Cuticura Soap and dried, afterwards applying the Cuticura Ointment, working it in the scalp slowly with my fingers. After using them for several days my hair began to stop coming out. The dandruff all disappeared and in less than four weeks a cure was accomplished permanently." (Signed) Miss Lucy May, Nov. 6, 1912.

Cuticura Soap and Ointment do so much for pimples, blackheads, red, rough skins, itching, scaly scalps, dandruff, dry, thin and falling hair, chapped hands and shapeless nails, that it is almost criminal not to use them. Sold everywhere. Liberal sample of each mailed free, with 32-p. Skin Book. Address post-card "Cuticura, Dept. T, Boston."

Men who shave and shampoo with Cuticura Soap will find it best for skin and scalp.

CROSS, FEVERISH, SICK CHILDREN NEED "CALIFORNIA SYRUP OF FIGS"

A Coated Tongue Means Sluggish Liver and Bowels—Listen, Mother!

Your child isn't naturally cross and peevish. See if tongue is coated; this is a sure sign its little stomach, liver and bowels need a cleansing at once.

When listless, pale, feverish, full of cold, breath bad, throat sore, doesn't eat, sleep or act naturally, has sour stomach, diarrhoea, remember a gentle liver and bowel cleansing should always be the first treatment given.

Nothing equals "California Syrup of Figs" for children's ills. Give a teaspoonful and in just a few hours all the foul waste, undigested bile and fermenting food, clogged in the bowels, passes out of the system, and you have a well and playful child again. All children love this harmless fruit laxative, and it never fails to effect a good "inside cleansing. Directions for babies, children of all ages and grown-ups are plainly on each bottle.

Mother, keep it handy in your home. A little given to-day saves a sick child to-morrow, but get the genuine. Ask your druggist for a 50-cent bottle of "California Syrup of Figs." Then look and see that it is made by the "California Fig Syrup Company." We make no cheaper size. Don't be fooled.—Advt.

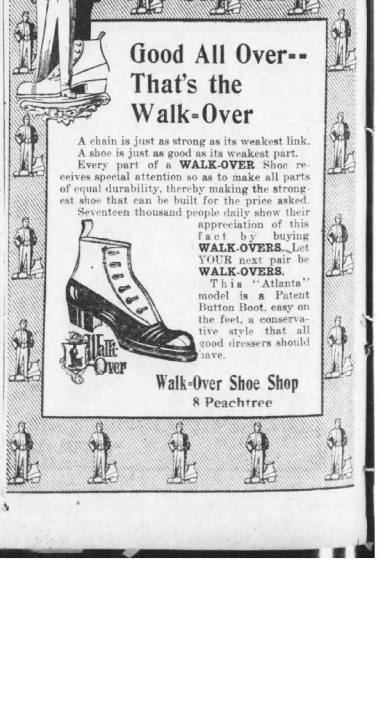

BIG PRICES FOR RECRUITS HUGE JOKE-STALLINGS

Capable Manager of the Boston Braves Sheds Light on Inflated Values.

By Sid C. Keener.

George Stallings, manager of the Boston Braves, is one baseball boss honest enough to admit that the fabulous sums alleged to be paid for minor league ball players exist largely in the minds of those who seek a little free advertising.

"I have to laugh every time I read of these extraordinary prices paid for minor leaguers," said Stallings recently. "Let me rip you the lid. It's a joke, and this $18,000 for Chappell, $10,000 for Maisel, $15,000 for Gilhooley and a few more are wrong.

"I'll bet that I have spent as much, probably more, money than any other major league manager this year. I'll submit my figures, get them from the minor magnate, too, if the others will come across.

Needs Men of Experience.

"I have turned down the Class B and Class C stars, because they won't help me for 1914. It's the experienced fellow I am after, and I'll feel those who don't pick the Braves for a first division spot next season."

The remarkable showing of George Stallings with the Boston Braves easily can be considered the biggest surprise in the 1913 baseball season. The American League is running to form and the pennant triumph of the Giants was predicted by practically everybody last spring.

But George Stallings has fooled 'em all. He was willed one of the biggest joke club in the major leagues, and instead of keeping it down at the bottom he has it running in first place at present, with a good chance of finishing at the top of the second division.

Builds Up Club Quickly.

And all the credit should go to Stallings. When he arrived in Boston this spring he had a squad of all-in veterans, surrounded with a bunch of Class Q players. In a jiffy Stallings cleaned house. The vets were discarded; also the raw recruits, and in their places Stalling has some promising timber.

Less than six weeks ago Stallings toured the Eastern circuits, principally the International and New England Leagues, and made purchases right and left. The Braves' general didn't pick up the 18-year-old phenoms, but players with a bit of experience.

In Outfielder Zinn, Pitcher Jack Quinn, First Baseman Schmidt and one or two more Stallings has picked up a few nifty prizes. They are the kind of players Stallings needed to strengthen his club.

Stallings Is Real Boss.

Being the real boss of the club is one of the main causes for Stallings' success. This trait undoubtedly is the most important in becoming a winner on the diamond. There are managers and more managers, each probably with a different style. Some are lenient and allow the players to run over them. But not Stallings.

Stallings' success has made more money for the Boston owners than the club has earned in any of the past ten years. Stallings, too, is going through the power process for future improvement. The stockholders are not banging on to the profits, but answering all of Stallings' call for finances.

CUBS SIGN ZIMMERMAN'S FIND.

CHICAGO, Oct. 4.—The Chicago Nationals to-day signed Clarence C. Schworm, of Astoria, Long Island. He was recommended by Heinie Zimmerman, who is quoted as authority for the statement that Schworm's massive shoulders make him a great hitter.

REPUBLIC STAGGARD TREAD TIRES

Do you buy tires on *First Cost* or do you buy tires as an *Investment?*

We would like to show you exactly where Republic Staggard Tread Tires will give you the greatest service per dollar—the greatest freedom from trouble, the greatest margin of safety.



Let us show you.

The Republic Rubber Co.

237 Peachtree Street.

MR. AND MRS. C. W. BERRY AND DOG 'SANDY' HERE AFTER 3,500-MILE DRIVE FROM UTAH

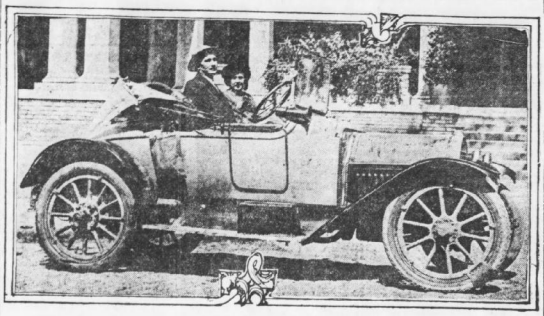

Only sixteen days were required for Mr. and Mrs. C. W. Berry to drive their Cartercar from Salt Lake City to Atlanta. Manager Mahoney, of the local branch of the Cartercar, declares this is a record. "Dog Sandy" used to guard the machine at night, and was an enthusiastic passenger.

SOUSA'S BAND BIG FEATURE OF AUTO SHOW

Association Deserves Much Praise for Securing Peerless Leader. Great Interest in Exhibition.

Credit for Sousa's appearance in Atlanta this fall goes to the Atlanta Automobile and Accessory Association.

That worthy little body of live business men have worked and planned, figured and financed for months past in order to give to Atlanta and the South something distinctive at the November automobile show.

Sousa and his band was suggested.

"We can't stand the cost of a feature like that for a 50 cents admission," said someone."

"We can't stand it, but we'll have to guarantee it and we will do it," answered the chorus.

Then the arguments followed. Wires were sent and prices secured from seven or eight famous bands. Sousa's topped the list. The figures were astounding. For two weeks the committee debated and finally put the matter squarely up to the association.

Sousa Engaged.

The vote was unanimous in favor of Sousa. "Let's engage Sousa, and depend upon the automobile-loving folk of Atlanta and the South to pour into our show and help us defray the enormous expense of giving the greatest and most spectacular display of automobiles ever seen," was the sentiment of the boosters.

This yearly promotion of an automobile show is no simple problem. There is a multitude of details that have to be worked out anew every season and ever and anon up pops some obstacle that seems impossible to overcome.

In New York, Chicago, Boston, St. Louis, and in fact in all the principal cities where annual motor car displays are held, a special paid crew of able men is employed the year round to keep the knots out of the line and see that the turns are well oiled. But here in Atlanta this little bunch of business men gets together informally and does the same trick.

Committee Works Gratis.

And they do all this without one thought of pay, for the good of the industry and for the benefit of the Southern trade. They work nights and overtime during this period and all without a murmur.

There is not one cent made on the shows. Every year the rebate to the exhibitors is considerably less than the amount paid for space.

Selfish motives? Well, not altogether. Of course the display stimulates interest in the automobile industry, but a great privilege is given the populace to view for the first time, under one roof, the latest creations in automobiles. Then there is Sousa's band, for an admission price of 50 cents.

Button Operates 1914 Car.

The automobile of the future will have as easy a time as a comedian in an Ehrem drama if he buys one of the new 1914 models on exhibition at the Atlanta motor show according to local automobile experts who keep in touch with new ideas in motordom.

"The man who drives a really up-to-date car next season," said an Atlanta dealer Saturday, "may loll back in his cushioned seat and smoke his cigarette without bothering about having a suit of overalls under the seat or worrying about breaking his wrist in a crank-up. He can sit in his easy seat and boss his machine by pressing buttons; in fact, he needn't have the muscle to move a gear lever.

"Some of the new cars will have everything on the cowl dash, in the shape of little mother-of-pearl buttons. One button will shift the gears into forward, another into neutral, another into reverse. A button will start the car, a button will light the lamps, a button sounds the horns. The only thing a button won't do is pay for the gasoline."

The show, which will run a week early in November, under the direction of Atlanta automobile dealers, will be the last word in motordom. Manufacturers are rushing their 1914 models to be ready for the Atlanta show, which has taken its place with the Madison Square Garden exhibition, the exponent of next year's styles. Space has been reserved by every prominent manufacturer represented in the South, and one man who figures on buying a new car for the winter or spring will have opportunity to see the very latest, with all the new wrinkles in engine, transmission, body and design.

Studebakers Sold Until Sept., 1914; Orders Continue

Factories Working Overtime and Night Shifts Try to Catch Up. Mr. Benson Optimistic.

Having sold in advance every car which its plants can build from now until September, 1914, Sales Manager Benson, of the Studebaker Corporation, has gone on record with the prediction that the coming season's business is destined to reach even greater heights than that of the fiscal year which has just closed.

This statement is made despite the fact that now and throughout 1913 the Studebaker plants have worked without pause and much of the time with night shifts, vainly endeavoring to build as many cars as Studebaker dealers were demanding to fill their uninterrupted flow of retail orders.

"We have entered on our new fiscal year with confidence that our dealers have correctly estimated their local fields in the renewed contracts they have made with this company—contracts on which we are now delivering Studebaker cars," declares Mr. Benson. "I am basing this prediction on the known ability of a great body of experienced business men who have carefully estimated local conditions in more than 2,000 cities in the country. I know that they are not obligating themselves in ways which are likely to prove ill-advised. No such body of men can present so united a front on any such estimate without coming very close to estimating actual conditions."

GRANTS ON LONG TRIP.

John W. Grant and family have returned from a three months' vacation trip in Virginia and elsewhere. Leaving Greenbrier White Sulphur Springs, W. Va., they motored to Philadelphia, thence to Atlantic City, and thence to New York. They returned home from New York by train.

HUDSON Six 54, $2250 f.o.b. Detroit.

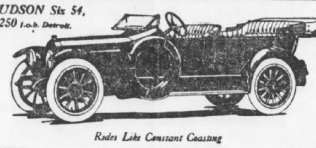

Rides Like Constant Coasting

CUT TIRE COSTS IN HALF IS PLAN OF H.R. RADFORD

Cartercar Official Declares Jerking Cars Caused Much Wear. His Scheme to Cut Cost.

That about half the ordinary tire expense is useless is the contention of Harry R. Radford, vice president and general manager of the Cartercar Company, who gives some facts to back up his argument.

"The greater part of the wear on tires is caused by jerking and jarring," said Mr. Radford, "and this can not be remedied by careful driving. Of course, the careless drivers will wear out more tires than anyone else, but we are not considering him at all.

"Let us take the car with the ordinary clutch and gear transmission. When it starts out there is a jerk, when the speed is changed there is another jerk, and when the car gets into a tight place the wheels are spinned, which is the hardest thing possible on tires.

"And it is obvious that a car that does not have these faults will wear tires much longer. What reason is there, anyway, for a car to jerk? Almost every day we receive letters from Cartercar owners saying that they got much more mileage from their tires than when they had driven other cars. And this is simply because of the gearless transmission and the lack of a clutch.

"The motor car buyer of to-day is considering more than ever before the upkeep expense of the car he buys, and he is beginning to realize that he is foolish to buy the car which requires greater upkeep without giving any better service."

Get That New Car Now

IF YOU have a car that you have said you will keep until prices come down, or until you can get a better allowance for your old car, consider these facts: Values now are greater than ever, as you will realize when you examine the Hudson Six 54.

You never will get a better allowance for your used car than you can get now, because no greater allowance will be made by anyone with whom you can afford to deal, than can be got for that car.

Our dealer offers you $800 for your used car when another will give only $500, don't think that the one can get $700 more for his used car than the other. It merely means that he *adds* $300 cost to the new car. It means that the car he is selling you was *priced high* in order that he could take care of *such a trade-in.*

So, you see—you pay for what you think is your bargain. It is not real.

A Car Not Built for Trades

THE HUDSON Six 54 is not built for trades. It is priced at a figure that gives value and not deception. Dealers are not given extraordinary profits to be used in absorbing old cars so the buyer is led to *think* he is getting a bargain.

In appearance, in quality, in value, the Hudson Six 54 can be compared with any automobile at $3,000 or even $4,000.

Many would pay $4,000 for this car if that were its price. We would not sell at such a price, but if we followed that plan the dealer could make trades that would appear attractive to the man who does not inquire closely.

See the Streamline Hudson Six

SEE this most beautiful car ever designed.

Examine its true, streamline body. Learn the advantage of the six-cylinder motor that propels the car at any speed, over any kind of roads, with the smoothness and safety of an express train. No wanted equipment is lacking. Come, see this car. Then compare it with what you get when excessive allowances are offered for your used car.

FULTON AUTO SUPPLY COMPANY

46 E. North Ave. J. W. Goldsmith, Jr., Pres.

All Mills Are Busy And Business Good

Such Is Report From New York. New Crop of Tussah Silk To Be Smaller This Year.

The Yokohama raw silk market has declined somewhat in the last few days on account of speculative operations, but as the exchange has advanced, the difference in price is very small. The Canton market is reported firm but inactive. In Shanghai there is little call for filatices and steam filatures, but tussahs are in great demand. It is reported that the new crop of tussah silk will be considerably smaller than that of last year.

ANOTHER GUN IS FIRED IN GASOLINE MEN'S WAR

DOWN, down, down goes gasoline in Atlanta. The new price is 14 1-2 cents a gallon. The Johnson-Gewinner Company has inaugurated this new price scale on 59 per cent gas.

Three weeks ago J. K. Gewinner declared that gasoline could be sold cheaper in Atlanta than 20 cents, and forthwith cut the price of his 59 per cent specific gravity "juice" to 16 cents. He promised then that in a few weeks the price would be lower still, and his latest announcement makes good the promise.

"Gasoline troubles are not in the gasoline," said Mr. Gewinner. "It is principally in the price war, and results from claims made by a big oil company that 59 per cent gas is not as effective as their 64 specific gravity.

"The recent campaign against the quality of gasoline sold to automobile owners of Atlanta was not started by complaints from the users, but is the result of a shrewd scheme by people who have been unable to secure what they consider their share of the gasoline business.

"We have had one of our tanks filled with the 64 per cent gas at 18 cents for past two weeks, but no one seems to care for it, realizing that this quality talk is all 'bunk.'

"I expect to get the price still lower in the course of time. If the autoists will stick by me I will eventually serve them gas at the same low price that other large cities pay."

Good Cotton Price Inducement to Buy

So Declares W. A. Ward, Who Sees Return of Good Business Feeling. Money Soon Available.

"Fourteen-cent cotton is making the farmers feel mighty fine," declared W. A. Ward, president of the Ward-Truitt Company, Saturday. "Eighty dollars a bale for cotton will enable the farmers to pay their debts and have a good margin besides. I expect the present business tendencies to have a wholesome effect on spring trading.

"The feeling is very much better, and I think this is true of all lines. The prospect of getting a good price for cotton has had its effect, and the money itself will back this up in a generally satisfactory way."

Regal

Specifications—Model "T"

Wheel base, 108 inches. Motor, four-cylinder cast en bloc; bore, 3¾ inches; stroke, 4½ inches. Dual ignition. Cooling, thermo-syphon with fan. Selective type sliding gear transmission, three speeds, forward and reverse. Leather-faced cone clutch. Starting, left hand with center control. Tires, 32 x 3½ inches. Demountable rims. Equipment includes Rushmore electric starter and lighter, nickel trimmings, electric head and tail lamps with dimming attachment, electric horn, extra demountable rim, tire irons, mohair top, special adjustable curtains, top boot, rain-vision ventilating windshield, speedometer, foot throttle and muffler cutout. Color, dark blue with light blue striping.

Price, Completely Equipped, F. O. B., Detroit $1125

Announcement—New Series

Rushmore Electric Starter

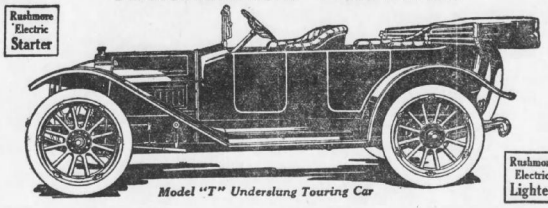

Rushmore Electric Lighter

Model "T" Underslung Touring Car

Quality Cars *at* Economy Prices

THE New Series of Regal Cars is the realization of your ideal in a moderate priced car. Never before has there been offered such inherent motor car quality, such detailed perfection, so many desirable features, **at such remarkably low prices.**

Thousands are waiting for just such cars. They do not want to pay much more than a thousand dollars, but they **do want a finished car**—an automobile that is absolutely efficient and strikingly beautiful because no details have been overlooked.

That accurately describes Regal Cars selling around one thousand dollars.

We did not think we could better our famous mechanical construction that means safety, economy and efficiency to the buyer. But by certain engineering advancements we have developed these values to an even higher degree.

The standard equipment of these new cars includes an efficient and positive **electric starter and lighter.** The demanded left-hand drive and center control have been adopted.

We have left nothing to be desired. Your every wish is fulfilled in the New Series Cars. A study of them will convince you that there is a **completeness,** a perfection that is not found in any other car at the price.

You will be fascinated by the beauty of body design—lines low and sweeping—the styles found elsewhere only in very high-priced cars.

Electric Starter and Lighter—Left-Hand Drive—Center Control

The New Series consists of three Underslung cars—Model "T," a five-passenger touring car; Model "N," a roadster; Model "NC," a coupe—and Model "C," an overhung car. Regal Underslung cars have won the endorsement of the world. They are found in every civilized country. By placing the frame below the axles we attain a striking beauty of low, sweeping, rakish lines. It enables us to use springs that save your tires and give greater mileage. It allows for a straight line drive that saves power and cuts down gasoline bills. It is an assurance against the perils of "turning turtle" and skidding. Our Model "C" is a big, luxurious, powerful car—unrivaled in its class. Again we have maintained the low lines by attaching the springs below the axles. This also gives the straight line drive. We have attained a remarkable degree of riding ease and comfort. Every car is spacious and roomy. Read the specifications carefully.

The Best and Latest Features

Read these remarkable advancements and you'll make a Regal your choice.

Rushmore electric starter and lighter. Electric headlights with dimming attachment. Left-hand drive and center control. Cowl dash. Special attachable curtains. Concealed hinges. Rain-vision and ventilating windshield. Demountable rims. Tire irons. Luxurious upholstery, etc.

These are the very features you want. They are part of the standard equipment of cars famous for efficiency, dependability, long life, power, beauty and comfort.

Ride in a Regal Today

We want a Regal to convince you of the value offered at the price. We want you to note its responsiveness to your control, its excellent braking system, its powerful motor, its easy riding qualities and its attractiveness of design.

Come and see us to-day and we will take you riding in a Regal. If possible, we will call for you. Get in touch with us at once. Investigate our cars immediately. We can assure you of speedy delivery. Literature will be furnished on request.

Look at the Cars—Read the Specifications



Specifications—Model "N"

Wheel base, 108 inches. Motor, four-cylinder cast en bloc; bore, 3¾ inches; stroke, 4½ inches. Dual ignition. Cooling, thermo-syphon with fan. Cone clutch with leather face. Transmission, sliding gear type, three speeds forward and reverse. Steering, left hand with center control. Tires, 32 x 3½ inches. Demountable rims. Equipment includes Rushmore electric starter and lighter, nickel trimmings, electric head and tail lamps with dimming attachment, demountable rim, tire irons, extra demountable rim, tire irons, gasoline gage, mohair top, boot, windshield, speedometer, foot throttle and muffler cutout. Color, dark blue with light blue striping. Price, completely equipped, $1625, f. o. b. Detroit.

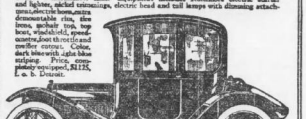

Specifications—Model "NC"

Wheel base, 108 inches. Motor, four-cylinder cast en bloc; bore, 3¾ inches; stroke, 4½ inches. Dual ignition. Cooling, thermo-syphon with fan. Cone clutch with leather face. Selective sliding gear transmission, three speeds forward and reverse. Tires, 32x3½ inches. Demountable rims. Left-hand steering, center control. Upholstering: seat and lower part of body, buffed leather; upper body and cowling, blue broadcloth. Equipment includes Rushmore electric starter and lighter, nickel trimmings, electric head and tail lamps with dimming attachment, electric horn, extra demountable rim, tire irons, extra folding seat, speedometer, foot throttle and muffler cutout. Color, dark blue with light blue striping. Price, completely equipped, $1625, f. o. b. Detroit.



Specifications—Model "C"

Wheel base, 136 in. Motor, four-cylinder, cast en bloc; bore 4 in.; stroke, 5 in. Dual ignition. Cooling, thermo-syphon with fan. Selective sliding gear transmission, 3 speeds forward and reverse. Cone clutch with leather face. Steering, left-hand, center control. Front springs, half elliptic; rear springs, three-quarter elliptic. Tires, 34x4 inches. Demountable rims. Equipment includes Rushmore electric starter and lighter, nickel trimmings, electric head and tail lamps with dimming attachment, electric horn, extra demountable rim, tire irons, mohair top, special adjustable curtains, top boot, rain-vision ventilating windshield, speedometer, foot throttle and muffler cutout. Color, dark blue with light blue striping. Price, completely equipped, $1750, f. o. b. Detroit.

REGAL MOTOR SALES CO.

Distributors for Georgia, Florida and Alabama.

H. M. BURNS. Phone Ivy 2810. 242-244 Peachtree Street, Atlanta. O. E. HOUSER.

Regal Motor Car Co., Detroit, Mich.

NEARLY EVERY STATE PRESENT AT AUTO MEET

G. W. Hanson and L. P. Stone Are Oakland Delegates From Here. New Models Exhibited.

NEARLY every State in the Union was represented at the annual convention of Oakland branch managers and distributors, who were the guests of the Oakland Motor Car Company at Pontiac, Mich., Friday and Saturday, September 26 and 27.

The two days were spent in an inspection of the factory and the new models; in going over plans for the coming year, and in the social activities which go with such occasions.

Friday the visitors were conducted on a tour of the Oakland plant, and every detail of construction was gone into thoroughly, following the various processes practically from the raw material to the finished automobile.

New Models Displayed.

The 1914 models were on exhibition in a special showroom at the factory, and here many of the dealers had their first glimpse of the new cars.

The conference came to a close with a dinner Saturday evening at the Pontchartrain, Detroit. Talks were given by George E. Daniels, vice president and general manager, who spoke on "Automobile Ideals;" General Sales Manager J. B. Eccleston, on "Sales Promotion," and Advertising Manager J. H. Newmark, on "Psychology in Business."

A. F. Knobloch, vice president and general manager of the Northway Motor and Manufacturing Company, and W. P. Anderson, superintendent of the Dayton Engineering Laboratories Company, Dayton, Ohio, were special guests at the dinner.

List of Guests.

Out-of-town guests were E. K. Lech, Philadelphia; C. L. Gilmour, Kansas City; G. O. Wildhack, Indianapolis; F. C. Wood, Cleveland; L. P. Stone, Atlanta; F. S. Odell, Pittsburg; R. G. Campbell, San Antonio; W. J. Sheffle, Waterloo, Iowa; H. Cameron and N. S. Morgan, Dallas, Texas; H. A. Crook, Milwaukee; W. B. Fewster, Boston; P. H. Heiser, Cincinnati, W. H. Head, Omaha; G. W. Hanson, Atlanta; Dean Schooler, Des Moines; H. B. Jones, Baltimore; Glenn D. Smith, Springfield, Ill.; G. F. Rankin, Fort Dodge, Iowa; R. A. Wadsworth, Chicago; Frederic Eaton, Buffalo; Edgworth Schnar, Chicago; S. B. Fleming, New York City; Joseph Roberts, Minneapolis, Ill.; L. F. Stouffer, San Antonio; J. F. Montgomery and W. B. Tracy, Detroit.

Proper Care of Tires

By F. A. HENDERSON,

Manager Adjusting Department of the Goodyear Tire and Rubber Co.

AN automobile is pretty nearly human in one respect. It requires care to make life long, and care that it may perform its functions up to the standard of its creation. That is often entirely overlooked by the owner of the car, and his negligence is certain to hasten the tire breakdown.

Any tire is subject to more or less abuse, owing to the fact that it must encounter all kinds of roads and receive little or no consideration from the driver. Cuts, stone bruises, mud blisters, etc., result, and if these are neglected they eventually spell out the destruction of the tire, as dissolution does the man.

Road Conditions Important.

Tire neglect runs hills up unbelievably. There are many more things for the drivers to consider than the mere driving of the car. Road conditions play an important part in the life of tires. Inflation, distribution of the weight of the machine and alignment of the wheels are also influential. No two tires in a set may give the same service, although their quality, workmanship and construction may be identical. One may give out long before its time. There is a reason for this. Do not blame the tire; always look at the real cause and place the blame where it belongs.

The service and mileage of a tire depend as much on the conditions under which it is used as upon the quality of the tire itself.

Possibly three-fourths of the tires returned to the manufacturers for repairs have been ridden insufficiently inflated. Insufficient inflation is responsible to a greater extent than perhaps anything else for blow-outs and quick disintegration.

Dangers of Heat.

When a tire is imperfectly inflated, the walls are continually bending back and forth as the car moves, with the same result as when a wire or piece of metal is bent back and forth in the hands. Heat is engendered in the threads, and because of this heat and the continued bending the walls soon weaken and give away. In a short time they are not strong enough to support the air pressure multiplied by the weight of the car, and blow-outs result. Not only that, but when a tire becomes loose a lump or fold of rubber and fabric is formed just in front of the part in contact with the ground.

This is what tire makers call "kinking." This tends to separate the plies of the fabric, or in aggravated cases to cave in the walls of the tire, as well as that portion of the tube that happens to get caught.

Don't inflate your tires by guess. A big, thick-walled tire will show little depression under a heavy load, even though the air pressure is too low for safety. One can not tell from appearances whether or not the tires are perfectly inflated. A good gauge should be used and tires tested every day.

LATIMER IN NEW PLACE WITH GOODYEAR TIRE CO.

O. Tom Latimer, for several years with the local branch of the Studebaker Corporation, has accepted a position as city salesman with the Goodyear Tire and Rubber Company, at No. 223 Peachtree street. Mr. Latimer has made a study of the tire business and is expected to prove a valuable addition to the Goodyear force.

NEW AUTOMOBILE FIRM TO HANDLE REGAL CARS

H. M. Burns and O. E. Houser, Formerly With G. W. Hanson, Take Peachtree Quarters.

New Auto Firm

The Regal automobile has come to Atlanta and the South. It is to be distributed by H. M. Burns and O. E. Houser from 242 and 244 Peachtree street.

The "Regal" has long been one of the leaders of the industry, but never before has it had any representation worth mentioning in the South.

Houser & Burns are energetic and hustling automobile men and well known to this section. Both have served for years under G. W. Hanson and leave him to enter into business of their own.

The "Regal" line for 1914 offers many attractions. There is the Model "T" Underslung at $1,125, with electric starter and lighter. Then there is a model at $1,350 and one at $1,600 that are in the front rank for 1914.

The entire line is equipped with every improvement that has been accepted as standard.

H. M. BURNS.



O. E. HOUSER.

Drouth in West Is Not Serious

Despite Off Year With Crops, Automobile Official Predicts Record Year for Cartercar.

"We have not been affected seriously by the drouth in some of the Western States," said Harry R. Radford, vice president and general manager of the Cartercar Company, who has just returned to Pontiac from a trip through some of the States which suffered most. "The loss has been great, of course, but the farmer has been enjoying prosperity for so many years that one season of hard luck does not discourage him.

"Our sales are excellent for this time of the year, and many of the Cartercar agents are hanging up records, even in the States where one naturally would suppose sales would be slow. One reason for this condition is that the farmer does not consider the motor car merely as a luxury, to be purchased after everything else has been paid for, but almost as a necessity, something that he really needs. The farmer wants and needs the motor car, and he is going to have it, even at a sacrifice of other things. The increase in the number of farm-owned motor cars, even during the last two years, has been marvelous. To-day in the small country towns you see more motor cars than horse-drawn vehicles.

"I do not believe the drouth is as serious as the first reports would indicate, because in many places the suffering and damage has been relieved by good rains. In many sections where the drouth was supposed to be the worst I saw splendid fields of corn, which looked as if they would yield a good crop. I do not see anything to worry the motor car manufacturer, and I know that from the way sales are coming in there is nothing to worry us. This is going to be the best Cartercar year on record."

ROADS BREAKING UP.

Automobilists traveling through North Fulton report that asphaltic and silting materials are breaking up on many of the roads. This condition has been attributed by road experts to the fact that warm weather made the material plastic, conveyances cut it out of shape and tires are now tearing up portions that have hardened with cooler weather. This happens every year, and, according to the experts, can't be avoided.

Says Tire Trouble Is Easily Avoided

Henderson, of Goodyear, Reports Instance in Which Great Saving Could Have Been Made.

"The care of tires is essential if the expense of running an automobile is to be kept at a minimum," says F. A. Henderson, manager of the adjusting department of the Goodyear Tire and Rubber Company.

"Premature deterioration is due to neglect, therefore educating the consumer is a remedy for short service, and in addition increases his faith in the tires he uses.

"We recently have instituted a plan whereby the dealer is enabled to see the advisability and advantage gained by instructing his customers on the care of their tires when the first adjustment is made. It is an educational campaign that is being carried on by the adjusting department through the dealer, as he is the logical intermediary between the manufacturer and the consumer.

"From a recent investigation we found that a large portion of the tires returned for an adjustment had gone out of service through external causes that could have been avoided."

FIRST ANNUAL MEETING HELD BY HUPP FOLK

Many Agents of Well Known Automobile Concern Gather to Discuss Industry's Future.

DEROIT, MICH., Oct. 4—Visiting dealers at the first annual convention of the Hupp Motor Car Company wound up two very busy days in good cheer and fellowship with a banquet given in their honor by the official sof the company in the green room of the Hotel Pontchartrain.

The dealers, who composed a large per cent of the more important territorial representatives of the company, were met by various officials of the company and escorted to the factory, where an informal reception was held by President J. Walter Drake and other officers of the company.

Factory Inspected.

The first morning's session was devoted to an inspection of the factory. The dealers were taken through the different departments in small divisions, which were in charge of members of the sales and service departments. The inspection was systematically arranged by Manufacturing Manager S. B. Humphrey, so that the dealers could take in at a glance a great many of the details, and get a thorough insight into the development of Hupmobile product, from the work on raw materials to the final assembly.

After the morning session the dealers were driven to Belle Isle, where an informal luncheon was served at the Detroit Yacht Club.

Returning to the factory in the afternoon, a laboratory demonstration of the self-starter and an explanation of the improvements and refinements on the 1914 cars were given under the direction of F. E. Watts, chief engineer, and Don T. Hastings, assistant engineer.

Business Session Held.

Wednesday evening the dealers were the guests at a theater party at the Garrick Theater, where Blanche Ring was playing "When Claudia Smiles."

On Thursday morning the business session was held at the factory, which was presided over by Assistant General Manager Frederick A. Harris. At this session talks were given by the heads of the various departments relating to the 1914 policy of the company.

The first speaker was R. G. Neighbors, sales manager, whose subject was "The Advantages of Selling Hupmobiles Exclusively." Mr. Neighbors called particular attention to the necessity of every distributor paying closer attention to the intensifying of sales throughout their entire territory and to the cultivation of an encouraging sales organization in the small towns and districts.

Mr. Neighbors was followed by C. J. Fox, Jr., technical and service manager.

GOVERNMENT TO START MAKING NEW ROADWAY

MEMPHIS, TENN., Oct. 4.—J. T. Graff and W. O. L. Westgard, United States representatives locating a transcontinental automobile road, had covered 4,700 miles when they left Memphis. They have mapped out a route from Los Angeles, Cal., to Washington, D. C., and New York. The trail will come as directly as possible from Los Angeles to Memphis, thence to Nashville and Knoxville, Tenn.; Asheville, N. C.; Richmond, Va.; Washington, D. C.; Baltimore, Md., and on to New York. After the map is made the Government begins active road building.

Army Engineers Dash for Far North

Motor Vehicle Reaches Farthest North

VALDEZ, ALASKA, Sept. 27.—United States army engineers have just completed a remarkable expedition in a White truck, driving halfway across Alaska to a point within two degrees of the Arctic circle, the farthest northern point ever attained by a motor vehicle and officially confirmed.

Fording scores of glacial streams, running through canyons and crevasses of solid ice from 800 to 1,000 feet in depth, crossing the Alaska and Chugach Mountain ranges on steep and icy trails over unused passes, blasting their way through forests and giant boulders, the party drove from Valdez to Fairbanks and return, a distance of 826 miles in nineteen days. Thrilling experiences with snow slides, washouts and quicksands were reported by the party.

Month in Time Saved.

Although the trip was undertaken to determine the possibility and practicability of motor transportation in Alaska, the engineers mapped out a route which reduces by at least one month the time required to reach the larger interior towns, particularly those on the upper Yukon and the headwaters of the Tanana River.

The fact that a standard truck of a design already employed in the snow, successfully carried its rated load over the entire route in both directions, will undoubtedly give a great impetus to the road construction actually being carried on by the Alaska Board of Road Commissioners along the trail of the military telegraph line. Laboring under the difficulties of a short season and the greater difficulty of transporting supplies, the road commission has worked wonders in a wilderness.

The expedition was typical of Uncle Sam's method of getting important information. A White 1,500-pound truck had been shipped to the Alaska road commissioners early in the summer. It was delivered in Valdez on July 26 and two days later it was started on the trail to Fairbanks, there to be joined by Lieutenant Colonel Richardson, president of the Board of Road Commissioners, and other engineers.

When the party reached the Keystone Canyon the trail had been washed away in many places. Thousands of tons of rock and ice had been dislodged and, in falling, had carried away bulkheads of solid stone supporting the trail. This forced the crew to fill in great gulches with stones before they could proceed.

At the finish of the trip on August 19 the truck was again placed on the trail to carry supplies and mail to road camps and settlements in the vicinity of Valdez. Colonel Richardson said he believed that the road work contemplated by the Alaskan commissioners will make it possible to go from Valdez to Fairbanks in four days next summer.

Pathfinder Ferguson's Tires Still Sustained by Atlanta Air

THE latest reports from Pathfinder E. L. Ferguson, on The American's All-Southern Trans-Continental Good Roads Tour, show that his Republic "Staggard Tread" tires are still carrying Atlanta air. Mr. Ferguson is somewhere in the neighborhood of the California border. He has not had any tire trouble since leaving Atlanta, according to information received by G. A. Sohl, manager of the local Republic branch. His car is completely equipped with Staggard Tread tires and Black line Red inner- tubes. Mr. Ferguson has had a most interesting trip, at the conclusion of which he will try the same points by a different route.

EVERY
POPE TWIN
MOTORCYCLE

Delivers 13.9 H. P. to the road surface of rear tire. This is not guesswork, as sufficient number of tests were made by a very reputable and disinterested engineer at the Worcester Polytechnic Institute, Worcester, Mass., U. S. A. This test was made with motor under load, fully equipped and at only 2,450 revolutions per minute.

For one who really knows what power and speed are, POPE is the machine. If you haven't got a mean disposition you are going to buy a side car so the girl can appreciate what the POPE-TWIN can do. In buying a side car, as in everything else, you might as well get the best. And as far as the American market goes, the BAXTER is all there is to it.

Proof of the above can be obtained from

L. S. CRANE
328 Peachtree St. ATLANTA, GA.

Don't forget "OILZUM," cream of oils.

Overland

SERVICE

EXEMPLIFIES THE TRUE MEANING OF THE WORD REAL SERVICE IS

"Labor performed in the interest of others." "Attention given for the advantage of one to whom allegiance is due."

That's the kind of service an Overland owner gets.

It isn't merely the original quality offered in the sale of a motor car that proves the merit of an organization, but linked and running hand-in-hand with value and cost must be that loyalty and attention to owners' needs, known as service.

In this respect Overland stands as supreme as it does in quality and low price.

At every point in the South there is an Overland agent equipped and ready to serve an owner at a moment's notice.

Here in Atlanta the Overland Southern Automobile Company are located in spacious quarters, specially fitted to care for the wants and requirements of Overland owners.

Carried in stock at all times is a complete list of parts of every Overland model. The shop and garage is one of the most up-to-date in the city. The cars are carefully examined and cared for by factory-trained experts and—

These facts, together with an ever earnest desire to please, create—

OVERLAND SERVICE

Overland Southern Automobile Co.
232 Peachtree Street, Atlanta

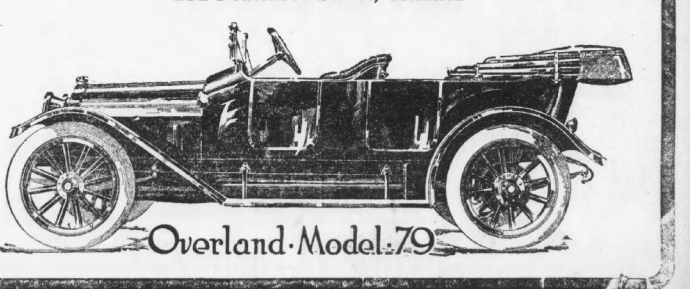

Overland-Model-79

Chance Has Fighting Ball Team

Yanks Should Be High Up in '14

NEW YORK, Oct. 4.—"What I needed first of all was a fighting club," said Frank Chance to-day.

Then Husk went on, being in a somewhat communicative mood, due solely to the fact that he is pleased with the showing his club has made since Maisel, Holden, Whiteman et al came into the limelight.

"Do you figure that you have a fighting club now?" inquired Friend Writer.

"You can say it over again," was the Honorable Husk's reply.

"For example, Williams is now playing with a festered finger. You don't hear him squawk in the clubhouse. He's game. He's a fighter, and he will be my first baseman next year. I don't see anybody coming in who can oust him from the job.

"My second baseman will be Rollie Zeider, and I would like to say a word about this lad. His bunion, and you boys have all had a lot of fun about it, will never trouble him again. We have that from a bunion expert. The trouble with Zeider has been that seven weeks in bed weakened his legs. When he tried to throw his props went back on him.

"But Zeider is a grand ball player. And you ought to know that he can steal bases. He has some record, hasn't he?

"This brings me to Maisel, who will surely play third base. Even if this kid can only hit .240 I will take him on, because if nothing happens he will steal more bases in 1914 than Milan.

Chance Likes Peckinpaugh.

"In regard to shortstop, I like Peckinpaugh, and I think he will do his manifold duties as well as anybody else. I need help me to win half the games next year.

"You see, I give you the straight dope on my infield make-up. I like all three men because they are fast and have the fighting spirit. The infield I have mentioned, then, is Fancy Whiteman, Holden, Cook and Gilhooley. Here's a funny one on Gilhooley. He broke in here using a bat like a ship's mast. He couldn't swing it. I told him to use a light bat, and he went in there and made three hits.

"You ask me which is the faster, Gilhooley or Maisel? Well, the boys have been arguing it over in the clubhouse, and each lad claims he can win out in 100 yards or around the bases. I am going to let them run it out some morning. In this outfield make-up do not overlook Cook. He is a fighter, and though I may let him out in the minors for another year, he will be heard from.

Houston Training Camp.

"Yes, we have decided on Houston as a training point. I tried to get San Antonio, but the place was tied up by Houston. I figure, will give us a fine climate. In fact, we are the first club to break in there for a long time. For some reason or other Houston would not rent its ground to a big league club, and I think we are lucky to get in there.

"So long as we are talking about the club in general I would like to say that I have been treated wonderfully well by New York patrons and press. I tell you honestly when I had seen this club go for two weeks I offered my resignation to Frank Farrell. I told him that I could not get any baseball out of the bunch that was handed me. I told Farrell that they played baseball backward."

Hartzell May Figure In Trade; Chance Is After Young Players

Unless Roy Hartzell is retained as utility man by Manager Frank Chance, of the Yankees, which is not unlikely, he may figure in an early deal. W. J. McBeth, a New York baseball expert, writes as follows:

"Frank Chance seems to be making some headway at last and is in line for a better club next season. He has secured a number of fast and promising minor leaguers, with more coming in all the time. The Peerless Leader will retain very few of the veterans who accompanied him to Bermuda last spring. Already an entire new infield has been planted with good results. Birdie Cree, who is going at his very best form, is the only veteran outfielder kept busy. He and Sweeney, outside of a few pitchers, may be all of the Wolverton legacy that the P. L. will save. Hartzell may be retained for utility roles, but not as a regular. There is chance of a trade in which Hartzell may figure.

"Chance was certainly up against it proper when he came here. He could not make his players take the game seriously. They had been used for two seasons to play 'devil-may-care' ball—everybody for himself. They had absolutely no idea of up-to-date baseball. Chance said scarcely a man on the club could take a sign first crack. What baseball George Stallings had taught them had all been forgotten. Chance decided immediately to get rid of the entire bunch and build up with young men that he could train in his own ideas and under his particular system."

'Chick' Gandill to Get $18,000 For 3 Years

WASHINGTON, Oct. 4.—It developed yesterday that "Chick" Gandil, the Nationals' first baseman, had affixed his signature to a three-year contract. The figures were not made public, but it is understood that he is to receive $18,000 for his services during this period.

Outside of Walter Johnson, Gandil has been the biggest asset to the Washington club. He was purchased during the playing season last year from the Montreal club, for a sum around the $7,500 mark. Gandil's work with the local organization has been nothing short of sensational. He filled the biggest gap, both offensively and defensively. A great fielder, Gandil is even more valuable as a hitter. Individually, he has won more games with his stick than any other member of Griffith's forces.

There is no question but what Gandil received an increase over his former salary. The players' salaries are, as a rule, never made public. It is a precedent established in baseball. The signing of Gandil takes a burden off Manager Griffith's shoulders. The first sacker was never a hold-out. He thought he was deserving of more money, and he certainly was.

Players Announced For Cub-Sox Series

CINCINNATI, Oct. 4.—The National Baseball Commission, supplemental to the announcement of the dates, umpires and details of the city series of baseball games between the Chicago National and Chicago American League clubs to-day gave out the official list of players eligible to contest in this series. It follows:

Chicago National League Club—Archer, Bresnahan, Bridwell, Cheney, Corridon, Evers, Good, Humphries, Lavender, Leach, Miller, Moore, Needham, Phelan, Pierce, Saier, Schulte, Smith, Stack, Stewart, Vaughn, Watson, Williams and Zimmerman.

Chicago American League Club—Berger, Bodie, Breton, Callahan, Chase, Chappell, Cicotte, Collins, Daniels, Fournier, Gleason, Kuhn, Lathrop, Lord, Russell, Schalk, Scott, Smith, Sullivan, Walsh, Weaver and Wolter.

Pirate Players In Big Land Swindle

ST. LOUIS, Oct. 4.—Numerous big league baseball players believe they have been swindled as a result of the indictments charging Thomas H. Smart and eleven associates with using the mails to defraud in disposing of building lots in New Jersey.

Among the big league stars approached by the New Jersey real estate dealers were Hans Wagner, Cy Falkenburg and Pitcher Hendrix George Stovall, former manager of the Browns, was approached, but did not buy. The land agent told the players he wished to use their well-known names "in order that our company may get the benefit of the publicity from your prestige."

The lots which were named in the indictment were said to be part of a New York suburb, but are in reality a swamp, the indictment charged. When Manager Fred Clarke, of the Pittsburg club, read about the Federal indictments at the Planters' Hotel, he hustled around to see some of the vested landlords of the Pirates.

The New Jersey people who wished to sell the lots to ball players approached Clarke. One of the things Clarke has been doing for a dozen years is rounding up Kansas lands, and he owns about 2,000 acres. Clarke did not buy.

Three Cases Before Boxing Commission

MILWAUKEE, Oct. 4.—Three cases are already pending before the State Boxing Commission.

Jimmy Hurst, manager of Wildcat Ferns, who met Billy Walters at Kenosha last week, brought the first case to the Commission. Hurst claims Ferns did not get all the money due him. The Commissioners took up the case of Frank Klaus, and the chances are that Klaus will be handed a suspension, though he may escape with a warning. John Wagner, Racine promoter, charges John McCue, manager of Mattie McCue, broke a verbal agreement in regard to Matty McCue boxing before his club. McCue notified Wagner Monday night that Matty could not fight before the Racine A. C. McCue is at the head of a rival club.

Ebbets Denies Smith Will Succeed Dahlen

BROOKLYN, Oct. 4.—President Ebbets, of the Brooklyn National League baseball club, denies that Harry Smith will succeed Hil Dahlen as manager of the Dodgers. "He will stay in Newark as manager," said Mr. Ebbets, "and a good manager he has been, yet I claim that without the material we turned over from Brooklyn it would have been difficult for Newark to win the pennant. I broke my agreement with Toronto to send my best surplus stock to Newark.

"The chances are Toronto would have won the pennant had I sent Dalton, Barger, Bell, Atchison, Higgins, Myers, Getz and Tooley to Joe Kelly instead of to the Newark club. Yet the fans and some people complain when I take three of my own men and give them a chance to advance in their profession."

Tris Perfecting New Slide on Close Plays

BOSTON, Oct. 4.—Tris Speaker is perfecting a new style slide for which no name has yet been devised.

It is an improvement on the hook and the fallaway slides and Speaker's teammates on the Red Sox team claim it is the fastest slide yet figured out. This slide is particularly effective in the slide is used when the ball is beating the runner by a narrow margin. Tris goes at the bag feet first. Then just as the infielder is about to put the ball on his leg Tris jerks them away and lets his body keep on sliding past the bag till he is past. Then he grabs it with his hands.

This slide is particularly effective in getting away from second basemen or shortstops who hold the ball down and wait for the runner to slide into it.

WORLD TOUR A HONEYMOON.

CHICAGO, Oct. 4.—A tour of the world with the Chicago Americans and New York Nationals next winter will be the honeymoon of Louis J. Comiskey, son of the owner of the local club, and Miss Grace Reidy, who were married here recently. The couple will join the baseball aggregation at Portland, Ore., in November.

Phil Cross May Box In Welter Tourney

LOS ANGELES, Oct. 4.—To revive the welterweight division, so sadly neglected, Promoter McCarey is figuring on Phil Cross, of New York, and Mexican Kid Carter for a Vernon fight in December. These two were matched before, but it fell through when Bull Young was killed.

McCarey is also figuring on matching the winner of the Dundee-Azevedo lightweight battle October 14 with Champion Ritchie for Thanksgiving, unless Joe Rivers meantime shows he can come back, in which case the Turkey Day fight may be Ritchie and Rivers.

60 ILLINI RUNNERS REPORT.

CHAMPAIGN, ILL., Oct. 4.—A squad of 60 men reported to-day for the cross-country team. Prizes are offered by the athletic association.

Alabama's Scoring Machine Powerful

TUSCALOOSA, ALA., Oct. 4.—The Crimson squad met very little resistance this afternoon in the game with Birmingham College. The Alabama supporters feel a great deal more optimistic over the outcome of the game with Georgia next Saturday in Birmingham. The offensive work was a great deal more snappy and aggressive than in the game of last Saturday, while the defense proved impregnable to the attack of the Owenton squad.

At no time was Alabama's goal threatened, nor was it necessary for them to resort to punting at any stage of the game, the Crimson back flashing up and down the field practically at will. The game was called at the end of the third quarter with the score standing 81 to 0 and a scrimmage between the varsity and scrubs occupied the remaining quarter.

The work of Captain Vandegraff was the distinct feature of the afternoon. Bates, Cargile, Jones, Long and Harsh were others among the Crimson warriors who showed a flash of real form.

Tennessee an Easy Winner by 95 to 0

KNOXVILLE, TENN., Oct. 4.—Tennessee defeated Athens School of the University of Chattanooga by the score of 95 to 0, allowing the visitors to hold them for downs but once during the whole game, and that while Tennessee experimented on a long forward pass. Kelly caught first kick-off on five-yard line, ran with it 100 yards, and carried the ball over on the next play. He made other long runs. His playing and that of Rafney featured. Tennessee pulled off several trick plays successfully.

Sciple's Nerve Wins Brookhaven Final

The final match of the Brookhaven golf tournament—the finish of the third flight—was decided yesterday afternoon in a remarkable contest between C. M. Sciple and J. J. Ragan. Mr. Sciple won it, 1 up in 21 holes, proving conclusively that the well-known adage to the effect that "youth will be served" sometimes comes a cropper.

Mr. Ragan, the youth of the present instance, played classy golf at the start, and when the pair teed off for the sixteenth hole he was dormie 3—that is, Mr. Sciple had to win the next three holes to square the match on the last green.

And that is just exactly what Mr Sciple did, by a splendid exhibition of golfing nerve and courage. Then he proceeded to halve the nineteenth and twentieth holes, and it was the younger man who cracked under the strain, Mr. Sciple winning the match on the twenty-first green.

The other two flights were decided earlier in the week.

Georgia Field Trials Start November 24

Sam G. Storey, of Waynesboro, Ga., secretary of the Georgia Field Trial Association, reports that the trials for pointers and setters will be held somewhat earlier this year than has been customary.

Beginning with the members' stake on November 24, the club in addition will run two open stakes, an open derby and an open all age, each for a purse of $600, divided $300, $200 and $100, respectively, to winners of first, second and third places.

Entry fees in each stake will be $30, $15 to nominate and $15 additional to start. All open nominations will close on October 15, starting fees to be paid when the dogs are drawn to run.

Archer Says Myers Is 'Unthrowoutable'

CHICAGO, Oct. 4.—Jimmy Archer of the Cubs, has had to coin a new word to describe Ralph Myers, the long Brave speeder. He sprang it to-day. It is "unthrowoutable." Archer declared he can't remember throwing out the Eiffel tower all season, and a study of the detail reports of games fails to reveal a single case. "In Myers I have found my jinx at last," he said. "In the last double-header in Chicago he tried thrice for second and once for third and won each time. In Boston last month he stole three bases on me.

WITH permission, The George Muse Clothing Co. quote from and refer to the very enlightening First Page Editorial in this morning's issue on "THE IMPORTANCE OF NEATNESS IN PERSONAL APPEARANCE."

The lesson told in the one paragraph, "This World is One Great Eye," cannot be underestimated. To the Young Men of the State of Georgia, upon whom much of the Success of the New and Greater South depends, this Advertisement is directed.

One of the Short Cuts to Success Is To Be Neatly and Properly Dressed



(From To-day's 1st Page Editorial)

Of All Things We See THE OUTSIDE.

The Brain Gets Its First Impression from THE EYE, and Through the Eye Forms Its First Opinion.

Therefore KEEP UP APPEARANCES. To Look Well Is to Impress Favorably, and Take One of the Short Cuts to Success.

The George Muse Clothing Co. Is---and Has Been for Years---Fulfilling Its Highest Obligations to the Young Men of Georgia!

WHAT ARE THESE OBLIGATIONS?

In part, as follows:

Meeting the demands of the growing consciousness of man with respect to his personal appearance.

Teaching that neat, correct attire is a most valuable asset—and, therefore, the highest order of economy.

Inculcating the idea that mutuality and co-operation are the fundamental laws of business as of life.

Supplying the ability and the experience to gather from the markets of the world the best merchandise the ingenuity of man can produce.

Having a sales force with the discriminating ability to adapt to each man his particular style of garment, as well as to properly fit his person. In short, rendering a service which in the final analysis really means a thoughtful and careful attention to the desires and requirements of patrons.

And why all of this?

Because it is our business duty and because we now hold, as we have always held, "THE WORLD IS ONE GREAT EYE," "IT IS THE OUTSIDE THAT INFLUENCES THE FIRST OPINION OF HIM WHO SEES THE MAN."

The ideas expressed in the editorial in this issue are worthy of your consideration. The man of to-day MUST give very careful thought to his PERSONAL APPEARANCE and very naturally a store that gives more than ordinary attention to this man and his appearance is the store bound to get his business.

There's nothing new in this page advertisement—nothing here that you have not really known or perhaps experienced at the George Muse Clothing Co. Store.

It is simply to bring force fully to your mind at the beginning of this autumn season that "One of the Short Cuts to Success is to be Neatly and Properly Dressed" and to suggest also that we want to serve you—ON MERIT.

George Muse Clothing Co.

Atlanta, Georgia

HEARST'S SUNDAY AMERICAN

Real Estate, Want Ads, Financial

ATLANTA, GA., SUNDAY, OCTOBER 5, 1913.

HAVE YOU EVER SEEN A $1,000 BILL?

ORGANIZATIONS

In addition to the $1,000 in Gold (First Prize) and the $500.00 in Furniture (Second Prize)

SPECIAL CASH PRIZES

Awarded October 15, $100 in Gold to the Organization selling the largest number of Coupon Books from September 22 to October 15.

$50 Cash to the Organization selling the second largest number of Coupon Books from September 22 to October 15.

NOW is the TIME to put energy and effort into the Contest for your favorite, as all Advertisers understand and appreciate the GREAT SAVING VALUES OFFERED in these Coupon Books.

Look at one next Wednesday in the window of Maier & Berkele, 31-33 Whitehall St.

It is the First Prize in the Want Ad Contest of The Georgian and Hearst's Sunday American.

You can see this $1,000 bill from 9 a. m. until 6 p. m. It looks good. Look at it.

"Want Ad" Users

You Are Entitled to 10 Votes

For Every Cent You Spend for Want Ads

VOTE FOR YOUR FAVORITE IN THE BIG "WANT AD" CONTEST

CONTESTANTS

Cash in your promises NOW and get the benefit of not only the votes, but the SPECIAL CASH PRIZES.

All funds must be in the Contest Office, 405 Foote & Davies Building, by 10 P. M. October 15, as the SPECIAL CASH OFFER positively will CLOSE at that time.

Office Hours, 8 A. M. to 5 P. M. Contest Manager always on hand. Call on him for any information desired.

INDIVIDUALS

In addition to the 22 PRIZES to be awarded in their order on November 15, to the successful Candidates, as an incentive to the Live Workers for Push and Effort, we will give

SPECIAL CASH PRIZES

On October 15 $50 in Gold to the Contestant selling the largest number of Coupon Books between September 22 and October 15.

$25 in Cash for the second largest sale of Books.

$10 in Cash for the third largest sale of Books.

Coupon Books are good until used and can be used in paying any bill for Classified Advertising due the paper now or for any future contracts.

ORGANIZATIONS.

North Atlanta Baptist Church
Woodmen of the World, J. C. Root Camp, No. 80
Standard Club
St. Anthony's Church
St. James M. E. Church
Order of Owls
Jones Avenue Baptist Church
Hyperion Club
Asbury M. E. Church
Tabernacle Baptist Church
Highland Park Church
Inman Park Church
Jackson Hill Church
South Side Baptist Church
Transportation Club
Central Club
Howell Station Christian Church
St. Paul M. E. Church
Southern Christian Orphans Home
Decatur Orphan's Home

Here Are Contestants Who Are in the Race. You May Send in Your Votes and Nominate Any Worthy Organization or Individual.

LADIES' CLASS.

Miss Dorothy Bradley
Miss Eva Cheney
Miss Kate Lovelace
Miss Emma Paul
Miss Kate Lohmeyer
Miss Louise Ashworth
Mrs. M. E. Sanders
Miss Edwina Hyers
Miss Edith Hartman
Miss L. D. Thomas
Miss Marie Evans
Miss Lula Gachet
Mrs. C. N. Rebb
Mrs. Vera Johnson
Mrs. J. D. Gardner
Mrs. J. J. McLeod
Mrs. McCarthy
Miss Lois Butler
Miss Ada Wallace
Miss Sally Cobb Johnson
Miss Lenora Milton
Miss Vista Black
Mrs. J. Swanton

GIRLS' CLASS.

Vivian Autrey
Carrie Bennett
Muriel Briley
Addie Lee Conrad
Marie Carlton
Isabella Dixon
Christine Earnest
Nancy Fleming
Mary Huff
Miss Robert Harbour
Willie Hambrick
Gladys McLean
Myrtle Sims
Mary Tiller
Lillias Wells
Fannie Mae Cook
Imogene Weaver
Sarah Wescott
Miss Helen Brantley

BOYS' CLASS.

Harvey Anderson
James Belk
Lohman N. Byck
Joel Clayton
Ebbylee Carroll
Meldrim Cail
Russell Chamblee
Buel Crawley
Ira Dilatsh
Earnest L. Dennard
R. T. Fears
Dan Garagan
Walter Hood
Ralph Henderson
Albert Jennings
Vincent Johnson
Pat Logan
Wolf Lskoff
Willie Murphy
Harold McRea
John Owens
Powell Pendley
Hinton Parker
Paul Peyton
T. K. Roberts
Harry Sappington
Robert Sparks
Dave Schewe
Robert Smith
Victor E. Smith
George Rosser
Hugh Tesford
Cobb Torrence
Robert Wilson
Elmer Reeves
Nathan Minsk
Philip Gilstein
Hunter Lewis
John Sutton
Dewitt Tildon
Percy Carter
William Turner

MEN'S CLASS.

W. A. Davis
Lou Castro
J. D. Butler
H. S. Beall
W. D. Mears
B. B. Hay
C. O. Howell
L. L. Harvey
W. G. Tumlin
Thomas Pitts
W. W. Hagerson
W. J. Preston
M. M. Rollestone
A. Murphy
J. A. Cook
Frank Hammond
M. L. Garlyck
F. B. McGee
J. L. Carroll
Y. B. Smith
J. Y. Bushley
Horace Ingram
Joe Latimer
Otis Webb
H. W. Kilpatrick
R. M. Sutherland
Flynn Hargett
J. W. Bradwell
John Zachen
A. P. Davis
B. M. Mason
M. E. Chaney
E. C. Andrews
L. L. Carroll
R. M. Brandon, Jr.
A. L. Welling
D. L. Barfield
J. B. Woodard
Charley Wynne
J. E. McGaughlin
Mr. Foster, Jr.
W. H. Brotherton
H. L. MacEwing
G. L. Lee, Jr.
Chess Lagomarsino
M. Harrelson
T. F. Goodwyn
Charlie Maxwell
E. L. McIntyre
W. H. Warren
J. J. Francis
W. O. Gifford

The Sunday American
The Atlanta Georgian

Published by The Georgian Co.
19 East Alabama St. Atlanta, Georgia
Entered at Atlanta postoffice as second-class matter.

SUBSCRIPTION RATES

By Carrier or Agent.

Daily and Sunday 12c
Daily only 10c

BY MAIL

Postage Paid to any Address in the United States or Mexico

MAIL SUBSCRIPTIONS PAYABLE IN ADVANCE

DAILY AND SUNDAY:

1 Year $7.00
6 Months 3.50
3 Months 1.75
1 Month 60

DAILY ONLY:

1 Year $5.20
6 Months 2.60
3 Months 1.30
1 Month 45

SUNDAY ONLY:

1 Year $2.50
6 Months 1.25
3 Months 70
1 Month 25

RAILWAY SCHEDULES.

SOUTHERN RAILWAY.

PREMIER CARRIER OF THE SOUTH."

ARRIVAL AND DEPARTURE OF PASSENGER TRAINS, ATLANTA.

The following schedule figures are quoted only as information, and are guaranteed.

Arrive From—	No.	Depart To—
7 40 am	36 New York	12 15 am
12 40 pm	29 Columbus	5 40 am
7 25 am	29 Cincinnati	5 40 am
5 25 am	32 Fort Valley	7 15 am
11 20 am	37 Birmingham	5 50 am
8 20 am	7 Chattanooga	8 40 am
12 10 pm	12 Richmond	6 55 am
10 35 am	23 Kansas City	7 00 am
10 35 am	25 Brunswick	8 45 am
10 35 am	25 Nashville	11 30 am
10 35 am	25 Memphis	11 30 am
1 40 pm	43 Charlotte	12 05 m
1 40 pm	6 Macon	12 50 pm
1 40 pm	9 Columbus	12 50 pm
1 40 pm	28 New York	2 45 pm
3 05 pm	18 Chattanooga	5 40 pm
3 05 pm	39 Birmingham	4 10 pm
3 05 pm	19 Macon	5 30 pm
3 05 pm	12 Columbus	5 30 pm
8 15 pm	15 Cincinnati	8 10 pm
9 20 pm	21 Fort Valley	5 28 pm
9 35 pm	25 Berlin	1 45 pm
10 20 pm	19 Macon	5 30 pm
8 06 pm	44 Washington	8 45 am
8 00 pm	24 Jacksonville	11 20 pm
8 35 am	11 Birmingham	11 10 pm
8 35 am	14 Memphis	11 10 pm

All trains run daily. Central time.

City Ticket Office No. 1 Peachtree St.

SPECIAL NOTICES.

TAXICABS, Belle Isle
IVY 5190. ATLANTA 1598.

FUNERAL DIRECTORS.

Spratling is Dyeing
MOURNING BLACK IN ONE DAY'S NOTICE
EXPRESS paid one way on all orders from ATLANTA STEAM DYE AND CLEANING WORKS
53 Auburn Ave. Ivy 2249; Atlanta 854.

Barclay & Brandon Co
Funeral Directors; now in new home, 246 Ivy st., cor. Baker. Auto ambulance, auto hearse.

LOST AND FOUND.

LOST—Friday night, three flat gold links of watch fob, engraved "J. A. R." Return to 156 Central Ave.

LOST—Saturday, envelope containing $15, somewhere between Atlanta National Bank, Constitution office, Lanier and Alcazar theater. Reward. Decatur 126.

LOST—Saturday, probably at Forsyth theater, black seal pocketbook, containing money and identification card and other papers. Very liberal reward if returned to William H. Wheeler, Ansley Hotel.

STRAYED from neighborhood of Piedmont and Houston, small poodle. Return 194 Piedmont or call Ivy 2830-L. Heavy reward.

$5 REWARD—Lost near Ansley Hotel, in Atlanta, purse containing annual pass and other papers belonging to S. D. Cain. Finder will please return same to Ansley Hotel and receive reward.

LOST—From 22 East Ninth street setter puppy, four months old, white ticked black spotted ears. Name Rex. Reward. J. E. Williams, Ivy 4246-J.

LOST, STRAYED OR STOLEN—Blazed face sorrel horse, almost blind in one eye. If returned to 279 Hardee street reward will be given. Louis Bender.

W. M. COX cleans all kinds of carpets, rugs a specialty. Ivy 3125-J, Atlanta 1818. 146 Auburn Ave. 7-20-81

LOST—Diamond stickpin; lover's knot design. Saturday night, September 27, between Ansley Hotel and Candler Building or on Walker street to Westview car or on Mitchell street, Whitehall street or Whitehall or Peachtree car or on Spring street, near Parkeigh Apartments, valued on account of association. Return to Hotel Ansley clerk and receive liberal reward.

PERSONAL.

SPIRELLA CORSET

THE MODISH WOMAN to-day strives for an absolute unexpected appearance, accompanied with genuine ease. Nothing stiff bone is used an artificial line is produced. The wonderful flexibility of Spirella boning, found only in the Spirella Corset.

PHONE IVY 3590

OFFICE 221 THE GRAND BUILDING.

COOK & BAILEY, 72 EDGEWOOD AVENUE, OPPOSITE HURT BUILDING, EVERYTHING IN HARDWARE, CUTLERY, ENAMEL WARE, TINWARE AND CROCKERY. ALL KINDS OF COOKING UTENSILS.

WOMAN'S Home Companion and Progressive Farmer, both one year, only $1.60. Barker, 23 Peters street, Atlanta.

WRITE for catalogue of magazine and newspaper barbains. Chas. D. Harber, Circulations, 23 Peters St., Atlanta, Ga.

CONTINUED IN NEXT COLUMN.

PERSONAL.

BEWARE of fake magazine agents. Send your orders to us. Barker Circulation, 23 Peters street, Atlanta, Ga.

DON'T FORGET to hear the old reliable, Caller King, on the World's Series. 7 Viaduct place.

INCREASE the mail on your R. F. D. We will tell you how. Barker, 23 Peters street, Atlanta.

16c	15c	15c

HAIR CUT—2 VIADUCT PLACE.

CALLER KING will entertain you with returns on World's Series at 7 Viaduct place.

GOOD BARBERS. BEST SERVICE—3 VIADUCT PLACE.

FOR A GOOD HAIR CUT, GO TO 3 VIADUCT PLACE.

FREE READING by stars on all subjects; nothing kept back. Send birthdate dime. Address Frank Schuberger, Weir, Kansas.

HAVE you asked our employment department for a stenographer? If not, call Ivy 815. No incompetent stenographers are sent out from our office. Ask for Mrs. Power. Remington Typewriter Co.



PERSONAL.

SHORTHAND—Learn at home; complete course, $5. Booklet free. Atlanta Correspondence School, Box 1, Atlanta, Ga.

A DISINFECTANT, DEODORANT AND GERMICIDE. Destroys chicken mites and all kinds of insects. Phenoline Compy., 106-A Edgewood avenue. Main 2317, Atlanta 3038-A.

PERSONAL.

SPIRELLA CORSET

THE MODISH WOMAN to-day strives for an absolute unexpected appearance, accompanied with genuine ease. Nothing stiff bone is used an artificial line is produced. The wonderful flexibility of Spirella boning, found only in the Spirella Corset.

PHONE IVY 3590

OFFICE 221 THE GRAND BUILDING.

COOK & BAILEY, 72 EDGEWOOD AVENUE, OPPOSITE HURT BUILDING, EVERYTHING IN HARDWARE, CUTLERY, ENAMEL WARE, TINWARE AND CROCKERY. ALL KINDS OF COOKING UTENSILS.

WOMAN'S Home Companion and Progressive Farmer, both one year, only $1.60. Barker, 23 Peters street, Atlanta.

WRITE for catalogue of magazine and newspaper barbains. Chas. D. Harber, Circulations, 23 Peters St., Atlanta, Ga.

HERALDRY—Would you like to have your coat-of-arms emblazoned on parchment? Let me do it for you. Fireglass work, moderate prices. Mrs. J. L. Matteson, Masons' Annuity, Atlanta, Ga.

SHOES HALF-SOLED SEWED 50 CENTS

AT GWINN'S SHOE SHOP, 4 Luckie street, opposite Piedmont Hotel. Both phones. In a hurry. Call Taxicab Company for auto rush service.

ROBINS' Hair Dressing Parlor for ladies and gentlemen. Hairdressing, manicuring, etc., combings made to order; children's haircutting. Miss Sadie Hyman, Prop. M. 3625

BEWARE of fake magazine agents. Send your orders to us. Barker Circulation, 23 Peters street, Atlanta, Ga.

BIG GAMES by the Big Caller King, the old reliable, at 7 Viaduct place.

CONTINUED IN NEXT COLUMN.

PERSONAL.

BEWARE of fake magazine agents. Send your orders to us. Barker Circulation, 23 Peters street, Atlanta, Ga.

ALL KINDS OF PUBLIC SHORTHAND AND TYPEWRITING, LEGAL AND COMMERCIAL WORK.

BRIEFS, ABSTRACTS, DEEDS, CONTRACTS, WILLS, LETTERS, MANUSCRIPTS, AND ANYTHING ELSE ACCURATELY AND QUICKLY WRITTEN. LEONARD BELL.

PUBLIC STENOGRAPHER.

PHONE M. 2399-J. 421 KISER BLDG.

GIVE US A TRIAL. HAIR CUT, 15c. 3 VIADUCT PLACE.

LADIES—When dolayed or irregular, use Triumph Pills. Always dependable. "Relief" and particulars free. Write National Medical Institute, Milwaukee, Wis.

GET THE TRUTH about Hell. What is it? Where is it? Who's going there? 10c. Zadi M. Magginon, 25 Whally Ave., New Haven, Conn.

CALLER KING will entertain you with returns on World's Series at 7 Viaduct place.

EARN a weekly salary addressing letters at home; full or spare time; good pay; small investment; unlimited field. Full particulars 10c silver. J. Davis, Clayton, Ala.

WE CUT CHILDREN'S HAIR, 15c. 3 VIADUCT PLACE.

THE SAVOY CAFE, for ladies and gentlemen. The nicest place in the city to eat. Open all night. 24 Peachtree street. Atlanta phone 493.

DON'T FORGET to hear the old reliable, Caller King, on the World's Series. 7 Viaduct place.

EARN a weekly salary addressing letters at home; full or spare time; good pay; small investment; unlimited field. Full particulars 10c silver. J. Davis, Clayton, Ala.

WE CUT CHILDREN'S HAIR, 15c. 3 VIADUCT PLACE.

THE SAVOY CAFE, for ladies and gentlemen. The nicest place in the city to eat. Open all night. 24 Peachtree street. Atlanta phone 493.

DON'T FORGET to hear the old reliable, Caller King, on the World's Series. 7 Viaduct place.

L. & S. CLOTHING CO.—See our new store, corner Pryor and Decatur Sts. Special $10, $15 and $20 suits.

CALLER KING will entertain you with returns on World's Series at 7 Viaduct place.

FOR ADOPTION one fine baby girl three months old, also two baby boys. Write to Mrs. M. F. Mitchell, 58 Windsor street, Atlanta, Ga. Main 2858.

DRIVER WOOLEN MILLS, 75 Peachtree. Suits and overcoats made to measure, $15. Best only strictly union $15 shop in Atlanta. Demand the union label. It insures sanitary shop. Fit guaranteed.

BEWARE of fake magazine agents. Send your orders to us. Barker Circulation, 23 Peters street, Atlanta, Ga.

DON'T FORGET to hear the old reliable, Caller King, on the World's Series. 7 Viaduct place.

WANTED—The Tenth Anniversary number of The Lenox Examiner, issued December 24, will show you all the wonders of Southern California. Mailed to any part of the United States or Mexico 15 cents per copy; all foreign points 25 cents. Address Los Angeles Examiner Lenox Bldg., Los Angeles, Cal.

BIG MONEY—Where you pay; easy work; travel. We show you. Write Frederick Warner, 1243 Lexington Ave., New York.

PEACHTREE INN STEAM HEAT

AMERICAN, $2.50 per week up.
EUROPEAN, $2.00 per week up.
40 ROOMS, private baths.
BUILT entirely over.
391 PEACHTREE ST. Phone Ivy 9125.

CALLER KING will entertain you with returns on World's Series at 7 Viaduct place.

DON'T FORGET to hear the old reliable, Caller King, on the World's Series. 7 Viaduct place.

CONTINUED IN NEXT COLUMN.

PERSONAL.

SUITS PRESSED.

EXPERT workmen. Call M. 1177; our messenger will call in business section. The Wright Shop, 15 Fairlie St., formerly Ideal Tailor Shop.

$100 REWARD—Ladies, our monthly compounu never disappoints; safely relieves longest, most obstinate, abnormal case of suppressed menstruation in three days. Price, $2. Southern Remedy Co., Memphis, Tenn.

MATERNITY SANITARIUM—Private, refined homelike. Limited number of patients cared for. Home provided for infants. Mrs. M. T. Mitchell, 58 Windsor street.

ABSOLUTELY THE LOWEST PRICES IN THE CITY ON FURNITURE AND RUGS. ROBISON FURNITURE CO., 25 AND 27 EAST HUNTER STREET, 53 AND 55 SOUTH PRYOR ST.

GLUTEN BREAD.

ANY ONE in your home suffering from stomach trouble or kidney disease put them on Gluten Bread, made at 66 Edgewood Ave. only. Ivy 4987-J.

HEROIC RESULTS come from trusses improperly fitted. John B. Daniel, at 24 Wall street, has an expert fitter and it will cost you no more to have him fit you, and it means insurance.

CALLER KING will entertain you with returns on World's Series at 7 Viaduct place.

Coats made from combings, $1; hairdressing and scalp treatment; children's haircut, 25c. Mrs. Allie Gallaher, 70½ Peachtree St.

DENTISTRY

The Georgia Dental Parlors
101½ WHITEHALL COR. MITCHELL
WILL DO YOUR work for a few days at the following prices:
Set of teeth, $5.00.
22 carat Gold Crown, $3.00.
Bridge work, $3.00.
White Crown, $2.00.
Silver fillings, 50c.
And all other work at reasonable prices

DANCING.

DANCING SCHOOL—Latest steps, private instructions. Ivy 6067-J. 43 W. Peachtree street.

MATRIMONIAL.

WIDOWER, age 30, wishes to correspond with widow or maid between 25 and 35. Matrimony the motive. P. O. Box 272, Macon, Ga.

MARRY—Many wealthy people seeking marriage. Photos and descriptions free. Mission Unity B-629, San Francisco, Cal.

LADY, 40, independent means, would marry. T., Box 35, League, Toledo, Ohio.

WOULD YOU marry if suited? Best matrimonial paper published. Mailed FREE. Correspondent, Toledo, Ohio.

TO SELL NAMES in the Business Guide columns of the "Want Ad" section? Little ads bring big results.

MUSICAL.

WANTED—Music scholars by pupil of French professor. Rates reasonable. Ivy 2591-L.

EDUCATIONAL.

Atlanta Art School 35 IRWIN ST
DRAWING and painting from life and cast. Refined home privileges to ladies boarding in institute. Mrs. Ada T. Ralls, director.

EXPERIENCED Peabody teacher will coach pupils; also lessons in elocution and piano. W. 838-J.

ART LESSONS—Modern school, as taught in Paris and New York. Lula Ross, 27 Durant place. Ivy 857-J.

THE ATLANTA, select school for boys. A. Richardson, A. M., Preparation for Tech, Universities, West Point, Annapolis. Lessons taught at 200 Spring street.

CLASSES will open September 1 for vocal and instrumental music at 232 Spring street. Mrs. Theresa Grant-Hoffman.

SPANISH! SPANISH!

I WILL TEACH you Spanish as it is spoken in Castilla Spain or I will translate at reasonable terms. Apply Professor Campamanor, 25 East Ellis street.

HELP WANTED—MALE.

EXPERIENCED TAILOR for ladies' garments to begin work at once; good salary to right party; must be of best appearance and thoroughly capable. Call Ivy 1672. 71 West Hunter street.

WANTED—Two solicitors; pay every day. Call Sunday 10:30 to 12. Barnett, 263 Whitehall.

ALL fillings free for October, 9 a. m. to 3 p. m. Atlanta Dental College, corner Edgewood avenue and Ivy street.

WANTED—Four first-class job printers at once. Apply to or write Dittler Bros., 210-216 East Hunter street, Atlanta.

WANTED—Young man about 16 years old, who has had some experience in composing room, distributing and gilding proofs. No loafers need apply. Atlanta Paper Company, corner Moore street and Georgia Railway.

TELEPHONE—Electric lineman wanted. State experience. Address Box 7, formerly employed. G., care Georgian.

WANTED—An assistant engraver with a few hundred dollars to take an interest in a reliable engraving store in a flourishing South-Georgia town. J. J., Box 2, care Georgian.

WANTED—Experienced order clerk. Must furnish references. Apply Montag Bros., 75 Nelson street.

WANTED—Colored man for general outside work for hotel and grocery store. Must be willing to work. Address Metlan Grocery Co., Eufaula, Ga.

WANTED—At 15 Ponce DeLeon avenue, two men of good address for traveling position. Call Monday and Tuesday evenings between 7 and 8 o'clock.

PRINTERS to make up and correct railroad tariffs. Piedmont Printing Co., 127 Central Ave.

CONTINUED IN NEXT COLUMN.

HELP WANTED—MALE.

WRITE moving picture plays; $50 each; all or spare time; no experience nor correspondence course. Details free. Atlas Publishing Company, M-97, Cincinnati, Ohio.

BEWARE of fake magazine agents. Send your orders to us. Barker Circulation, 23 Peters street, Atlanta, Ga.

AGENTS WANTED—On every R. F. D. route; good income assured. Barker, 23 Peters street, Atlanta, Ga.

WANTED—Information reporters in every county; good income assured; spare time only required. Write for particulars. Address A. Clauss, Commercial Bank Building, Charleston, S. C.

ANYBODY can earn $20 weekly, raising mushrooms, entire year, in cellars, sheds, boxes, etc.; markets waiting; free booklet. Hiram Barton, 233 West 48th street, New York.

AMERICAN MAGAZINE and Progressive Farmer, both one year only $1.60. Barker, Circulations, 23 Peters St., Atlanta, Ga.

WANTED—Man to work on farm. Apply to C. M. Helms, Brown Mill road.

SOLICITORS wanted to solicit accounts for collection. The Guaranty Collections Co., Warrenton, Ga.

CALLER KING will give you the returns, play by play. 7 Viaduct place.

WANTED—YOUNG MARRIED MAN OF REPUTATION TO MAKE SMALL INVESTMENT ON EASY TERMS TOGETHER WITH SERVICES, IN EACH COUNTY IN ALL THE SOUTHERN STATES. LARGE CORPORATION HANDLING EVERYTHING USED IN THE HOUSE AND ON THE FARM, AT MUCH LESS PRICES THAN CAN BE OBTAINED AT THE LOCAL STORES. LET US PUT YOU IN POSITION TO MAKE FROM $3,000 TO $5,000 PER YEAR AROUND YOUR OWN HOME ATTENDING TO YOUR OWN BUSINESS. ADDRESS BUSINESS, BOX 144, CARE AMERICAN.

WANTED—Men of good appearance and experience to represent this company in the soliciting of delinquent accounts from merchants and professional men throughout the small towns of Georgia. Absolutely no cost in advance to be incurred; no Atlanta business desired. Liberal considerations to solicitor, and permanent position. State full experience, etc., in first letter, or no attention will be given to application. International Mercantile Co., Baltimore, Maryland.

BEWARE of fake magazine agents. Send your orders to us. Barker Circulation, 23 Peters street, Atlanta, Ga.

CALLER KING will give you the returns, play by play. 7 Viaduct place.

INCREASE the mail on your R. F. D. We will tell you how. Barker, 23 Peters street, Atlanta.

CALLER KING will give you the returns, play by play. 7 Viaduct place.

WANTED—100 STUDENTS.

TO STUDY shorthand and typewriting; no tuition until position is secured; brief, reliable system; an opportunity for those with limited means; offer open to everybody. Write at once addressing Modern Shorthand School, Atlanta, Ga.

WANTED—Four white wagon drivers to solicit trade from grocers. $12.00 week and commissions. Apply 129 Auburn avenue.

WANTED—AT ONCE.

SPECIALTY SALESMAN to handle side-line. Good proposition. Only first-class man need apply. Correspondence confidential. Address Barker, P. O. Box 858, Atlanta.

CONTINUED ON NEXT PAGE.

Want Anything?

TELEPHONE
MAIN 100
ATLANTA 8000.

Telephone clerk will take your ad, and, if requested, assist you in wording, or will write the ad for you—that's his business. He will also make it as brief as possible to obtain the results desired. In order to accommodate customers accounts will be opened by phone, but you will make payments promptly after publication or when bills are presented by mail.

Classified Advertising Rates:

1 Insertion.....15c a line
3 Insertions.....6c a line
7 Insertions.....5c a line
30 Insertions.....4½c a line
90 Insertions.....4c a line

No advertisements taken for less than the cost of two lines. Six words make a line.

To protect your interests as well as ours, an order to discontinue an ad will not be accepted over the phone. Please make order to discontinue in writing.

TELEPHONE
MAIN 100
ATLANTA 8000.

LITTLE ADS THAT BRING BIG RESULTS

HELP WANTED—MALE.

I WILL TEACH several young men the automobile business in ten weeks by mail and assist them to good positions. No charge for tuition until position is secured. Write to-day. R. S. Price, Automobile Expert, Box 463, Los Angeles, Cal.

CALLER KING will give you the returns, play by play. 7 Viaduct place.

WANTED—School butler. Phone Ivy 2378. 1129 Peachtree St.

CALLER KING will give you the returns, play by play. 7 Viaduct place.

WANTED—100 STUDENTS.

TO STUDY shorthand and typewriting; no tuition until position is secured; brief, reliable system; an opportunity for those with limited means; offer open to everybody. Write at once addressing Modern Shorthand School, Atlanta, Ga.

WANTED—Four white wagon drivers to solicit trade from grocers. $12.00 week and commissions. Apply 129 Auburn avenue.

WANTED—AT ONCE.

SPECIALTY SALESMAN to handle side-line. Good proposition. Only first-class man need apply. Correspondence confidential. Address Barker, P. O. Box 858, Atlanta.

The Sunday American

The Atlanta Georgian

Published by The Georgian Co.

29 East Alabama St. Atlanta

Entered at Atlanta postoffice as second-class matter.

SUBSCRIPTION RATES

By Carrier or Agent

Daily and Sunday 12c
Daily only 10c

BY MAIL

Postage Paid to any Address in the United States or Mexico

MAIL SUBSCRIPTIONS PAYABLE IN ADVANCE

DAILY AND SUNDAY:

1 Year $7.00
6 Months 3.50
3 Months 1.75
1 Month 60

DAILY ONLY:

1 Year $5.20
6 Months 2.60
3 Months 1.30
1 Month 45

SUNDAY ONLY:

1 Year $2.50
6 Months 1.25
3 Months 65
1 Month 25

RAILWAY SCHEDULES.

SOUTHERN RAILWAY.

"PREMIER CARRIER OF THE SOUTH."

ARRIVAL AND DEPARTURE OF PASSENGER TRAINS, ATLANTA.

The following schedule figures are published only as information, and are not guaranteed:

No.	Arrive From—	No.	Depart To—
36	Birmingh'm 12 01 am	38	New York...12 15 am
22	New York... 1 30 am	30	Birmingh'm 1 00 am
44	Washington 5 25 am	32	Washington 5 40 am
46	Washington 6 25 am	52	Fort Valley 7 15 am
42	Brunswick.. 6 40 am	34	Birmingh'm 7 30 am
18	Helen..... 8 20 am	17	Chat'ga.... 8 45 am
24	New York... 11 15 am	23	Brunswick.. 12 01 pm
48	Chat'ga.... 10 55 am	25	Kansas City 2 00 pm
27	Macon..... 12 05 pm	29	Macon..... 2 30 pm
37	Fort Valley 12 45 pm	39	Birmingh'm 12 50 pm
41	Birmingh'm 12 50 pm	45	Helen..... 3 30 pm
43	Cincinnati 11 10 am	47	Cincinnati 12 30 pm
29	Columbus.. 1 45 pm	6	Macon..... 12 20 pm
31	Birmingh'm 3 30 pm	8	New York.. 2 45 pm
40	Birmingh'm 12 40 pm	10	New York.. 2 45 pm
14	Macon..... 4 00 pm	19	Birmingh'm 4 15 pm
16	New York... 4 00 pm	21	Birmingh'm 4 15 pm
33	Brunswick.. 7 50 pm	35	Columbus.. 5 30 pm
1	Richmond.... 5 15 pm	4	Cincinnati 5 10 pm
26	Kansas City 5 30 pm	12	Fort Valley 5 30 pm
50	Chat'ga.... 8 35 pm	20	Helen..... 5 45 pm
28	Columbus.. 10 40 pm	54	Macon..... 8 45 pm
31	Fort Valley 8 00 pm	44	Washington 8 45 pm
49	Cincinnati 11 10 pm	46	Jacksonville 8 45 pm
25	Jacksonville 6 50 am	11	Shreveport.. 11 10 pm
27	Tivoma..... 8 50 am	13	Birmingh'm 11 40 pm

All trains run daily. Central time.

City Ticket Office No. 1 Peachtree St.

SPECIAL NOTICES.

TAXICABS.

TAXICABS, Belle Isle

IVY 5190, ATLANTA 1598.

FUNERAL DIRECTORS.

Spratling Is Dyeing

MOURNING BLACK IN ONE DAY. WORK EXPRESS paid one way on all out-of-town orders amounting to $1.00.

ATLANTA STEAM DYE AND CLEANING WORKS
53 Auburn Ave. Ivy 2360.

Barclay & Brandon Co

Funeral Directors; now in new home, 246 Ivy st., cor. Baker. Auto ambulance, auto hearse.

SPECIAL NOTICES.

BIDS WANTED.

PUBLISHERS—AND MAKERS OF SCHOOL BOOKS, TAKE NOTICE: The State School Book Commission of the State of Georgia will receive at the office of the State Superintendent of Schools in Atlanta, Ga., sealed bids and proposals up to Saturday, 12 o'clock noon, October 25, 1913, to furnish books covering the following subjects, for a period of five years, with the obligation at any time with twelve months' notice to the publishers, to be used in the common or public schools of this State, using the same in connection with the act approved August 13, 1903, providing a uniform system of school books. Orthography, reading, writing, arithmetic, geography, English language lessons, English grammar, history of Georgia, containing the Constitution of the State of Georgia, history of the United States, containing the Constitution of the United States, physiology and hygiene, elementary agriculture and civil government. Also texts as follows for the high school course: Physical geography, biology, bookkeeping, English and American literature, English history, physics, trigonometry and surveying, American history and civics, chemistry and commercial law. Bidders are required to deposit with the treasurer of the State $500 for each series up to the total of $1,000 as a pledge for faithful compliance with the terms. The State School Book Commission reserves the right to reject any or all bids. M. L. BRITTAIN,
Secretary School Book Commission.

CHURCH NOTICES.

CHRISTIAN SCIENCE.

FIRST CHURCH OF CHRIST, Scientist, Cable Hall, North Broad street. Services—Sunday, 11 a. m. and 8 p. m. Sunday-school, 9:30 a. m. Wednesday evening testimonial meeting at 8 o'clock. Reading rooms at 618 the Grand, open daily, except Sundays and legal holidays, from 9 a. m. to 5 p. m. Free to the public.

METHODIST.

ST. MARK—Corner Peachtree and Fifth streets. A. M. Hughlett, A.M., LL.D., pastor. Preaching at 11 a. m. and 7:30 p. m. Sunday school at 9:45 a. m.

LOST AND FOUND.

LOST—Thursday, envelope containing $18, somewhere between Atlanta National Bank, Constitution office, Ladies' and Alcazar theatre. Reward. Phone Ivy 426.

LOST—On Peachtree street Monday, locket with initials F. M. D. Ivy 1960-J.

LOST—Saturday, probably at Forsyth theater, black seal pocketbook, containing money and identification card and other papers. Very liberal reward. Return to Mrs. Wilmer Lambdin, Atlanta Hotel.

STRAYED from neighborhood of Piedmont and Houston, small poodle. Return 194 Piedmont or call Ivy 2430-L. Heavy reward.

LOST—One plain gold elks head. B. P. O. E. with ladies photograph inside. Finder return to No. 8 Luckie street and receive reward.

$5 REWARD—Lost near Ansley Hotel, in Atlanta, purse containing annual pass and other papers belonging to S. B. Cain. Finder will please return same to Ansley Hotel and receive reward.

LOST—From 22 East Ninth street setter puppy, four months old, white ticked black spotted ears. Name Rex. Reward. J. E. Williams, Ivy 4245-J.

LOST, STRAYED OR STOLEN—Blazed face sorrel horse, almost blind in one eye. If returned to 279 Hardee street reward will be given. Louis Bender.

W. M. COX cleans all kinds of carpets, rugs a specialty. Ivy 2135-J, Atlanta 1813. 146 Auburn Ave.

CONTINUED IN NEXT COLUMN.

LOST AND FOUND.

LOST—Diamond stickpin, lover's knot design, between Forsyth theater, only between Ansley Hotel and Candler Building or Walton street to Ware Variety Co. Reward if returned to Hotel Ansley clerk and receive reward.

PERSONAL.

WOMAN'S Home Companion and Progressive Farmer, both one year only $1.60. Bark, 23 Peters street, Atlanta.

REWARD—For fake magazine agents. Send your orders to us. Barker Circulation, 23 Peters street, Atlanta, Ga.

INCREASE the mail on your R. F. D. We will tell you how. Barker, 23 Peters street, Atlanta.

WRITE for catalogue of magazine and newspaper bargains. Chas. D. Parker, Circulation, 23 Peters St., Atlanta, Ga.

CALLER KING will entertain you with returns on World's Series at 7 Viaduct place.

A DISINFECTANT, DEODORANT AND GERMICIDE. Destroys roaches, chicken mites and all kinds of insects. Theroline Company. 106-A Edgewood avenue. Main 2317, Atlanta 3038-A.

DON'T FORGET to hear the old reliable Caller King, on the World's Series returns. 7 Viaduct place.

BEWARE of fake magazine agents. Send your orders to us. Barker Circulation, 23 Peters street, Atlanta, Ga.

HERALDRY—Would you like to have your coat of arms emblazoned on parchment? Let me do it for you. First-class work; moderate prices. Mrs. J. L. Mattison, Masons' Annuity Atlanta, Ga.

ALL KINDS OF PUBLIC

SHORTHAND AND TYPE-WRITING, LEGAL AND COMMERCIAL WORK.

BRIEFS, ABSTRACTS, DEEDS, CONTRACTS, WILLS, LETTERS, MANUSCRIPTS, AND ANYTHING ELSE, ACCURATELY AND QUICKLY WRITTEN. REASONABLE RATES.

PUBLIC STENOGRAPHER.

PHONE M. 3598-J. 421 KISER BLDG.

HEADACHE—When dragged out, irregular, use Triumph Pills. Always dependable. Relief and particulars free. Write National Medical Institute, Milwaukee, Wis.

BIG GAMES by the Big Caller King, the old reliable, at 7 Viaduct place.

LADIES—Ask your Druggist for Chichesters Pills, the Original Brand, for 25 years known as Best, Safest, Always Reliable. Take no other. Chichesters Diamond Brand Pills are sold by Druggists everywhere.

"If There Is IT Who's going there? 10c. Zaza Magnuson, Whally Ave., New Haven, Conn.

CALLER KING will entertain you with returns on World's Series at 7 Viaduct place.

EARN a weekly salary addressing letters in spare time at home; good pay, small investment; everything made to you; particulars 10c silver. J. Davie, Clayton, Ala.

THE SAVOY CAFE, for ladies and gentlemen. The nicest place in the city to eat. Open all night. 9 Peachtree street. Atlanta phone 493.

DON'T FORGET to hear the old reliable, Caller King, on the World's Series returns. 7 Viaduct place.

FOR ADOPTION one fine baby girl three months old, also two baby boys, write to Mrs. R. Phelps, 26 Windsor street, Atlanta, Ga. Main 2888.

DUNDEE WOOLEN MILLS, 75 Peachtree, wants to overhaul goods made to measure, $15. The only strictly union $15 shop in Atlanta. Demand the union label. It insures sanitary shop. Fit guaranteed.

BEWARE of fake magazine agents. Send your orders to us. Barker Circulation, 23 Peters street, Atlanta, Ga.

DON'T FORGET to hear the old reliable, Caller King, on the World's Series. 7 Viaduct place.

WANTED—The Tenth Anniversary number of The Los Angeles Examiner, issued December 31, will show you all of the wonders of Southern California. Send 10c in stamps for this special issue of Mexico 15 cents a copy; all foreign postage 15 cents extra. Address Los Angeles Examiner, Los Angeles, Cal.

SPIRELLA CORSET SHOP
72 The Grand.
Ivy 3590.

BE A DETECTIVE—Big pay; easy work; travel. We show you. Write Frederick Wagner, 1243 Lexington Ave., New York.

PEACHTREE INN
STEAM HEAT

AMERICAN, $7.50 per week up. EUROPEAN, $4 per week up. 40 ROOMS—private baths.
Phone Ivy 3150.

DR. PHARRIS' SANITARIUM
91 PEACHTREE ST. Phone Ivy 5128.
Physicians in charge. Hours 9 to 12 a. m. returns on World's Series at 7 Viaduct place.

SUITS PRESSED.

EXPERT workmen. Call M. 1177; our methods insure satisfaction. The Wright Shop, 15 Fairlie St., Lowery's Ideal Tailor Shop.

$100 REWARD—Ladies, our monthly compound never disappoints; safely relieves irregular cases in 3 days; a wonderful case of suppressed menstruation in three days. Price $2. Southern Remedy Co. Memphis, Tenn.

DON'T FORGET to hear the old reliable, Caller King, on the World's Series. 7 Viaduct place.

SHOES HALF-SOLED SEWED
50 CENTS

AT GWINN'S SHOE SHOP, 6 Luckie street, opposite Piedmont Hotel. Both ladies and gents. Ivy 4414. Tallach Company for auto rent service.

ROBINS Hair Dressing Parlor for ladies and gentlemen. Hair bobbing, hair curling, etc.; combings made to order; children's hair cutting. Miss Sadie Bryan Prop. M. 3628.

BEWARE of fake magazine agents. Send your orders to us. Barker Circulation, 23 Peters street, Atlanta, Ga.

GLUTEN BREAD.

ANY ONE in your home suffering from stomach trouble or kidney disease put them on Gluten Bread, made at 66 Edgewood Ave. only. Iv. 6087-J.

KERIOT'S RESULTS come from trusses improperly fitted. John R. Daniel, at 24 Wall street, has an expert fitter and it will cost you no more to have him fit you, and it means insurance.

CONTINUED IN NEXT COLUMN.

PERSONAL.

CALLER KING will entertain you with returns on World's Series at 7 Viaduct place.

ALL KINDS made from combings, $1; hairdressing and scalp treatment; children's haircut, 25c. Mrs. Alfie Gallaher, 79½ Peachtree St.

DENTISTRY

The Georgia Dental Parlors
10½ WHITEHALL, OVR. MITCHELL.
WILL DO YOUR WORK for a few days at the following prices:
Set of teeth, $5.00.
22 carat Gold Crown, $3.00.
Bridge work, $3.00.
White Crown, $2.00.
Painless Extracting, 50c.
And all other work at reasonable prices.

DANCING.

DANCING SCHOOL, 22 East steps, private instructions. Ivy 6057-J. 42 W. Peachtree street.

MATRIMONIAL

WOULD YOU marry if suited? Best matrimonial paper published. Mailed FREE. Correspondent, Toledo, Ohio.

MUSICAL.

WANTED—Music scholars by pupil of French professor. Rates reasonable. Ivy 2591-L.

EDUCATIONAL.

WOMAN'S Home Companion and Progressive Farmer, both one year only $1.60. Bark, 23 Peters street, Atlanta.

EXPERIENCED Peabody teacher will teach pupils to read music by note and piano. W. 838-J.

ART LESSONS—Modern school, as taught in Paris and New York. Lula Rose, 237 Forsyth. Ivy 827-J.

THE ATLANTA, select school for boys. J. A. Richardson, A. M., Preparation for Tech, University and Annapolis. Lessons taught at 209 Spring street.

CLASSES will open September 1 for vocal and instrumental music at 232 Spring street. Mrs. Theresa Grant-Hoffman.

SPANISH! SPANISH!

I WILL TEACH you Spanish as it is spoken in Spain, and will read and translate at reasonable terms. Apply Professor Campoamor, 25 East Ellis street.

HELP WANTED—MALE.

WRITE moving picture plays; $50 each; spare time; space; no experience nor correspondence course. Details free. Atlanta Publishing Company, M-92, Cincinnati, Ohio.

BEWARE of fake magazine agents. Send your orders to us. Barker Circulation, 23 Peters street, Atlanta, Ga.

CALLER KING will give you the returns on World's Series at 7 Viaduct place.

WANTED—Information reporters in every town, good income assured; more than $1,000 required. Write particulars. Address A. Clauss, Commercial Bank Building, Charleston, S. C.

ANYBODY can earn $20 weekly, rainbow pictures, spare time; no canvassing, sheds, boxes, etc.; markets waiting; free booklet. Hiram Barton, 253 West 48th street, New York.

AMERICAN MAGAZINE and Progressive Farmer, both one year only $1.60. Barker, Circulations, 23 Peters St., Atlanta.

WANTED—Man to work on farm. Apply to J. M. Melville, Brown Mill road.

SOLICITORS wanted to solicit accounts for collection. The Guaranty Collection Co., Warrenton, Ga.

CALLER KING will give you the returns on World's Series at 7 Viaduct place.

WANTED—YOUNG MARRIED MAN OF REPUTATION TO MAKE SMALL INVESTMENT ON EASY TERMS TOGETHER WITH SERVICES, IN EACH OF SEVERAL SOUTHERN STATES. LARGE CORPORATION HANDLING EVERYTHING USED IN THE HOUSE AND ON THE FARM, AT MUCH LESS PRICES THAN CAN BE OBTAINED AT HOME. LOCATION I HAVE IT UP TO MAKE FROM $3,000 TO $5,000 PER YEAR AROUND YOUR OWN HOME, ATTENDING TO YOUR OWN BUSINESS. ADDRESS BUSINESS, BOX 144, CARE AMERICAN.

WANTED—Man of good appearance and experience to represent this company in the soliciting of delinquent accounts from merchants and professional men throughout the small towns of Georgia. Splendid opportunity to advance to merchant; no Atlanta business desired. Liberal compensation to right man. Interstate Commercial Agency, Baltimore, Maryland.

BEWARE of fake magazine agents. Send your orders to us. Barker Circulation, 23 Peters street, Atlanta, Ga.

DON'T FORGET to hear the old reliable, Caller King, on the World's Series. 7 Viaduct place.

BIG GAMES by the Big Caller King, the old reliable, at 7 Viaduct place.

INCREASE the mail on your R. F. D. We will tell you how. Barker, 23 Peters street, Atlanta.

WANTED—More colored men prepare for positions; no experience necessary; we have splendid openings for partly-time salesmen. Apply Standard Supply Company, N-324 Atlanta National Bank Building.

AGENTS WANTED—On every R. F. D. route in Atlanta. Write for terms. Barker, 23 Peters street, Atlanta, Ga.

WANTED—Men to learn barber trade. Position guaranteed. Complete course $30; salary while learning. Call or write. Southern Barber College, 31½ Decatur street.

HILBURN HOTEL

FOR GENTLEMEN ONLY; center of city, near postoffice; rates, 75c and $1.00 per day.

HELP WANTED—FEMALE.

TYPEWRITER and stenographic operator and general office work. Good place for right party. Apply, in own handwriting, P. O. Box 1518, Atlanta, Ga.

LADIES—To make shields at home. $12.00 per hundred; salary paid weekly. Can make four an hour. Material furnished. Work sent prepaid. Send stamped addressed envelope for particulars. Harrison Supply Company, N-324 Atlanta National Bank Building.

AGENTS WANTED—On every R. F. D. route in Atlanta. Write for terms. Barker, 23 Peters street, Atlanta, Ga.

BEWARE of fake magazine agents. Send your orders to us. Barker Circulation, 23 Peters street, Atlanta, Ga. Ga. to Hearst Atlanta, Ga.

LADIES—To sew shields at home. $12.00 per hundred; salary paid weekly. Can make four an hour. Material furnished. Work sent prepaid. Send stamped addressed envelope for particulars. Harrison Supply Company, N-324 Atlanta National Bank Building.

LADIES—Earn $12 weekly making sanitary shields at home; send stamped addressed envelope. Sanitary Mfg. Co., Dept. 83, Boston, Mass.

WANTED—Good butler. Phone Ivy 2375. 1079 Peachtree St.

CALLER KING will give you the returns, day by day at 7 Viaduct place.

WANTED—100 STUDENTS.

TO STUDY shorthand and typewriting; no tuition until position is secured; brief, reliable system; an opportunity to get a good business education open to everybody. Write at once address-ing Modern Shorthand School, Atlanta, Ga.

GOVERNMENT POSITIONS are easy to get. Write for booklet 192. Washington Civil Service School, Washington, D. C.

WANTED—Four white wagon drivers to solicit trade from grocers. $12.00 week and commissions. Apply 129 Auburn avenue.

WANTED—AT ONCE.

SPECIALTY SALESMAN to handle Atlanta territory; exceptional chance; first-class man need apply. Correspondence confidential. Address Barrer, P. O. Box 836, Atlanta.

WANTED—Man willing to "bach" and work on Truck farm; near car line. Give references. S., Box 5, care Georgian.

BEWARE of fake magazine agents. Send your orders to us. Barker Circulation, 23 Peters street, Atlanta, Ga.

WANTED—Three young men for real estate business at once. Mr. Chastain, 234 North Boulevard.

WANTED—Experienced meat cutter. Apply Friday between 6 and 8 p. m. or Saturday all day. 53 South Pryor.

CONTINUED IN NEXT COLUMN.

HELP WANTED—MALE.

AMBITIOUS person may earn $15 to $25 weekly writing spare time; no canvassing; for newspapers. Send for particulars Press Bureau, 21-24, Washington, D. C.

WANTED—Postoffice clerks, carriers, railway mail clerk, stenographers, general assistants, $75 to $150 monthly. Examinations in Atlanta soon. Write immediately for booklet. Institute, Dept. 260, Buffalo, N. Y.

WANTED—A yardman, good milker and feeder. Apply Dr. Hall, Decatur.

WANTED—Two young men to travel with manager and assist. Experience not necessary. Call Dakota Hotel Wednesday, 11 a. m. or 1:30 to 4 p. m. Davenport.

WANTED—Two mattress ticklers to go to Rome, Georgia. Apply Southern Spring Bed Company, 1111 street and Georgia Railroad.

WANTED—An office boy; must have good references. Address P. O. Box 1703.

THE FIRST CLINIC OF THE ATLANTA DENTAL COLLEGE WILL OPEN THURSDAY, OCTOBER 2D, 9 A. M.

BEWARE of fake magazine agents. Send your orders to us. Barker Circulation, 23 Peters street Atlanta, Ga.

WANTED—At once, registered druggist; Atlanta salary. Apply Nichols Drug Company, Nicholls, Ga.

WANTED—A good man to come and do housework and live on lot. Apply 623 Peachtree.

WANTED—An A-1 first-class printer. Report at once. 11 Peters street.

WANTED—Men to learn barber trade. Address E. J. Co., care Georgian.

CALLER KING will give you the returns, play by play, 7 Viaduct place.

WANTED—Are you interested in the Tenth Anniversary number of The Los Angeles Examiner, issued December 24; it will give you just the information you want about Mexico to any part of the United States or Mexico. Send 10c in stamps for this 15 points 25 cents. Address Los Angeles Examiner, Los Angeles, Cal.

WANTED—Experienced washer. Phillips' Hand Laundry, 24 Brotherton street.

WANTED—First-class stenographer; state experience and wages expected. Address Steady, care Georgian.

WANTED—Men and boys of age to act as salesman and learn the real estate business. Mr. Arneson, 501 Empire Life (Flatiron) Building.

WANTED—Young man who understands grinding and knows something about surface work. Good opening for right man. State salary expected and experience. Address O. L. Walker Refining Co., Atlanta, Ga.

AUTO SCHOOL—Driving and repairing taught; positions secured. Atlanta Automobile Repair and Instruction Co., Porter Place Garage Bldg., 12 Porter place.

MEN WANTED for the Seventeenth floor Equitable building. Must be well-bodied, single, between the ages of 18 and 35. Apply Fort McPherson, Ga.

YES, shave 10c, hair cut 15c, massage 15c, at 41 Marietta. J. F. Mitchell, 118 Edgewood, 99 Whitehall, 52 Ivy. White workmen. Clean linen. Baths 15c.

WANTED—Man to solicit and collect; good salary and commission. Call 1 to 3 p. m. Madison, 224 Eighth St., Augusta, Ga.

WANTED—Head cook; man; for several; $10 a week; also assistant cook, $7 a week. Address Mrs. Lee Georgian.

BEWARE of fake magazine agents. Send your orders to us. Barker Circulation, 23 Peters street, Atlanta, Ga.

WANTED—An experienced and thoroughly reliable man to take charge of and operate a 50-acre dairy farm; must be sober, industrious and of good habits; state salary expected and give full particulars as to experience and references. Address Dairy, care Georgian.

MAIL CARRIERS WANTED—$65 to $100 month; examinations everywhere; specimen questions free. Franklin Institute, Dept. B-45, Rochester, N. Y.

CALLER KING will give you the returns, play by play, 7 Viaduct place.

WANTED—Young men for clerical work; good salary; steady employment; write for booklet. Address Dept. 42 to 52 DECATUR ST., Decatur, Ga. Ivy 3590. Open 8:30 a. m. to 5:30 p. m. AND UP PER WEEK. ATLANTA PHONE 2615.

New Rates. Rates Reasonable.

Hotel Peachtree

Atlanta, Phone 1497. 83½ Peachtree St.

YES—We teach the barber trade and give position in our chain of shops at good wages; $15 to $25 weekly. Call or write, 10 E. Mitchell Street, Atlanta, Ga.

WANTED—Men to learn barber trade; great demand for barbers; big wages; easy work; we have required 1,000 more instructions; tools given; earn while learning. Write Moler Barber College, Moler Barber College, 38 Luckie street, Atlanta, Ga.

WANTED—Men to learn barber trade. Teach you in a short time; position furnished. Complete course $30; salary while learning. Call or write. Southern Barber College, 31½ Decatur street.

HILBURN HOTEL

FOR GENTLEMEN ONLY; center of city, near postoffice; rates, 75c and $1.00 per day.

HELP WANTED—FEMALE.

TYPEWRITER and stenographic operator and general office work. Good place for right party. Apply, in own handwriting, P. O. Box 1518, Atlanta, Ga.

LADIES—To make shields at home. $12.00 per hundred; salary paid weekly. Can make four an hour. Material furnished. Work sent prepaid. Send stamped addressed envelope for particulars. Harrison Supply Company, N-324 Atlanta National Bank Building.

AGENTS WANTED—On every R. F. D. route in Atlanta. Write for terms. Barker, 23 Peters street, Atlanta, Ga.

BEWARE of fake magazine agents. Send your orders to us. Barker Circulation, 23 Peters street, Atlanta, Ga.

LADIES—To sew shields at home for a large Philadelphia firm; good money; steady work; no canvassing; send stamp for envelope for prices paid. Universal Co., Dept. 83, Walnut street, Philadelphia, Pa.

WANTED—A competent young lady to care for children. Ivy 5156-J.

WANTED—Fifty teachers at once; Southern Teachers' Agency, Register, Ga.

GOVERNMENT POSITIONS are easy to get. Write for booklet 192. Washington Civil Service School, Washington, D. C.

WANTED—Four white wagon drivers to solicit trade from grocers. $12.00 week and commissions. Apply 129 Auburn avenue.

WANTED—AT ONCE.

SPECIALTY SALESMAN to handle Atlanta territory; exceptional chance; first-class man need apply. Correspondence confidential. Address Barrer, P. O. Box 836, Atlanta.

WANTED—Man willing to "bach" and work on Truck farm; near car line. Give references. S., Box 5, care Georgian.

BEWARE of fake magazine agents. Send your orders to us. Barker Circulation, 23 Peters street, Atlanta, Ga.

WANTED—Three young men for real estate business at once. Mr. Chastain, 234 North Boulevard.

WANTED—Experienced meat cutter. Apply Friday between 6 and 8 p. m. or Saturday all day. 53 South Pryor.

CONTINUED IN NEXT COLUMN.

HELP WANTED—FEMALE.

WANTED—First-class experienced cook; references required; also good maid. 53 West Baker.

WANTED—Nurse for child two years old. Must stay nights. References. 894 West Peachtree street.

WANTED—Experienced millinery saleslady; good salaries paid to right party. Call at once. Regenstein's, 39 Whitehall street.

WANTED—WOMEN agents for wonderworking Palmer's Skin Whitener. Start own business; make 100 per cent profit. $1.50 outfit free to responsible agents. Write to-day, giving references. Palmer Pharmacy, Atlanta, Ga. 1-26-3

WANTED—Good cook, good pay; bring references. 197 South Pryor street.

WANTED—Good nurse to live on premises to care for baby. Apply 1 Boulevard terrace.

WANTED—First-class chambermaid; good wages. Apply 241 West Peachtree.

RESPECTABLE white woman, German or Swede preferred, to cook and do housework for family of two, where there are no children. Phone Ivy 2379, or call 1 Berkeley Place.

WANTED—Fifty teachers at once. Georgia schools. Good salaries. Enlister Teachers' Agency, Register, Ga.

NURSE, who is good cook; must come at 6:30 a. m. morning and leave at night. Good wages. Apply 154 Highland.

WANTED—Immediately a strong able-bodied white woman to assist in some cleaning for small family; good room and good wages for right party. Call Ivy 1225-J, or call at 1 Boulevard terrace.

BEWARE of fake magazine agents. Send your orders to us. Barker Circulation, 23 Peters street, Atlanta, Ga.

WANTED—100 STUDENTS.

TO STUDY shorthand and typewriting; no tuition until position is secured; brief, reliable system; an opportunity for those with limited means; offer open to everybody. Write at once, addressing Modern Shorthand School, Atlanta, Ga.

WANTED—Experienced cloak operators on machine in making ladies' garments. Metropolitan Manufacturing Company, 134½ Marietta street.

WANTED—Experienced bindery girls. Apply to Ditller Bros., 216-18 East Hunter.

WANTED—A woman to cook, wash and iron; small family; good wages; must stay night; references. 894 West Peachtree.

GOOD colored cook; references required; good wages. Apply 32 West Fourth street.

WANTED—Good cook and to do general housework for family of three in modern bungalow. Unless experienced do not apply. Good wages. Apply 1 Boulevard terrace.

WANTED—Good colored nurse girl. Phone morning.

WANTED—Several reliable negro men, with small family, from country, to work on farm; must work by the month. Address V. C., 206 Peachtree circle, Atlanta, Ga.

WANTED—Young ladies from rural districts to enter training school for nurses, Address P. O. Box No. 353, Atlanta, Ga.

WANTED—A competent colored housemaid who understands her duties thoroughly and can give good references; will pay excellent wages for satisfactory servant. Apply 252 Juniper street.

WANTED—Fifty colored women as agents to sell toilet articles. Call Ivy 2285-J for information and hours.

CORSETIERES' CATALOG—Free to present and prospective saleslades. Everything for corset and bust development; prices, terms. Representatives wanted. Give reference. Wade Corset Company, 77 East 130th street, New York.

WANTED—Experienced first-grade teachers for rural schools, both five and seven months, $45 to $50 October, November and January openings. Also a few principals for graded schools at $65 to $85. Register Teachers' Agency, Kansas City, Mo.

WANTED—Cashmakers and helpers on coats. Apply 702 The Grand.

WANTED—Maid. Apply 71 Sells avenue.

WANTED—First-class manicure, T. F. Stephens, 211 Citizens' Bank Bldg., Tampa, Fla.

WANTED—City or country, to sell sanitary aprons, 100 per cent profit. Send $1. for sample and full outfit. Write Thomas 3622 South Park avenue, Apt. 2, Chicago, Ill.

OPEN FOR FEW GIRLS to learn all branches of millinery; also hairdressing parlors. We give diplomas. Will keep open nights. 84½ Peachtree st.

WANTED—Get government jobs. Big pay. Write for free list of positions available. Franklin Institute, Dept. 692-G, Rochester, N. Y.

WANTED—Ladies to copy names and addresses at home during spare time; experience unnecessary; $5 weekly; send stamp for particulars. Supply stamps for first supply of material. Standard Copying Company, Nashua, N. H.

WANTED—Ladies to sell tickets; big pay. 564½ Peachtree St.

WANTED—LADIES of ABILITY and experience to solicit advertisements for a publication. 420 Kiser Bldg.

WANTED—Young women and girls desiring attractive positions. Welfare of operatives closely supervised and directed by the company; their conduct on the streets, carefully guarded. Forewoman, woman supervisors and chief operator, Miss Gaffney.

HELP WANTED—MALE.

WANTED—Traveler; a beginner; salary and expense money. Address Fer, and agreement. J. E. McBrady, Chicago.

WANTED—Boy to carry packages. Apply Monday morning. 891 Lester & Co., 20 North Broad Sts. Co.

WANTED—At once, two first-class pressers. San Pedro Dry Goods Company, 210 Lee street, West End.

WANTED—Man willing to work and work on truck farm, near car line. Give references. S., Box 8, care Georgian.

BEWARE of fake magazine agents. Send your orders to us. Barker Circulation, 23 Peters street, Atlanta, Ga.

WANTED—Three young men to sell real estate business at once. Mr. Chastine, 23½ South Broad street.

WANTED—Experienced meat cutter. Apply Friday between 8 and 9 a.m. or Saturday all day. 539 South Pryor.

WANTED—Positive clerks, carriers, railway mail clerks, stenographers, departmental clerks, $75 to $150 monthly. Examination in Atlanta soon. Write immediately Webster Institute, Dept. 309, Buffalo, N. Y.

WANTED—A yardman, good milker and plowhand. Call Bell phone 1000 Ivy.

WANTED—Two young men to travel with manager and work; salary and expenses necessary. Call Dakota Hotel 9 to 11:30 a. m. or 1:30 to 4 p. m. Mr. Davenport.

WANTED—Two mattress stitchers to go to Jacksonville, Fla. Apply Bailey-ern Spring Bed Company, Hill street and Georgia Railroad.

THE FREE CLINIC OF THE ATLANTA DENTAL COLLEGE WILL OPEN THURSDAY, OCTOBER 2D, 9 A. M.

BEWARE of fake magazine agents. Send your orders to us. Barker Circulation, 23 Peters street, Atlanta, Ga.

WANTED—At once, registered druggist at reasonable salary. Apply Nicholls Drug Company, Nicholls, Ga.

WANTED—A good man to cook and do housework and live on lot. Apply 853 Piedmont Ave.

WANTED—An A-1 first-class printer. Report at once. 11 Peters street.

WANTED—Jewelry canvassers at once. Address R. J. Palmer, Rich Hill, Mo.

CALLER KING will give you the returns, day by day. 3 Viaduct place.

WANTED—Are you interested in Southern Atlantic? If you attended the Tenth Anniversary number of The Los Angeles Examiner, date of issue December 24, it will give you just the information you are looking for relative to any part of the United States or Mexico 15 cents a copy; all foreign points 25 cents. Address Los Angeles Examiner, Los Angeles, Cal.

WANTED—Experienced washer. Phillips' Hand Laundry, 24 Brotherton street.

WANTED—First-class upholsterer; state experience and wages expected. Address Steady, care Georgian.

YOUNG MAN over 21 years of age to act as salesman and collector for real estate business. See Mr. Anderson, 501 Empire Life (Flatiron) Building.

AUTO SCHOOL—Driving and repairing taught; course $25, position secured. Automobile Repair and Instruction Co., Porter Place Garage Bldg., 12 Porter place.

MEN WANTED for the Seventeenth United States Infantry. Must be able-bodied, single, between the ages of 18 and 35. Apply Fort McPherson, Ga.

YES, shave 15c; hair cut 15c, massage 15c, at 41 Marietta. C. Mitchell, 118 Edgewood, 99 Whitehall, 52 Ivy. White workmen. Clean linen.

BARBER, A-1 only, and no student need apply. No union shop. 40 per cent commission; $14 weekly guaranty. Macbeth, 214 Eighth St., Augusta, Ga.

WANTED—Head cook for boarding house; $10 a week, also assistant cook, 17 a week. Address Matron, care Georgian.

BEWARE of fake magazine agents. Send your orders to us. Barker Circulation, 23 Peters street, Atlanta, Ga.

WANTED—An experienced and thoroughly competent dining room girl; no person preferred. Good salary to right party. Apply Dudley Parker Company, 56 East Alabama street.

MAIL CARRIER WANTED—$65 to $100 month. Many November examinations. Sample questions free. Columbian Institute, Dept. 48-G, Rochester, N. Y.

CALLER KING will give you the returns, play by play. 3 Viaduct place.

THE BEST CUSHION STOVE IN THE EAL HOTEL, 42 to 52 DECATUR ST.; CENTER OF CITY. ONE DOLLAR PER DAY, $1.50 AND UP PER WEEK. ATLANTA PHONE 3615. Rates Reasonable.

New Management

Hotel Peachtree

Atlanta Phone 1497. 83½ Peachtree St.

YES—We teach the barber trade and give position in our chain of shops at Augusta, Ga., and Atlanta, Ga. Call or write. 10 E. Mitchell Street, Atlanta, Ga.

WANTED—Men to learn barber trade, great demand for barbers; big wages; easy work; short time required; expert instructions; tools given; cash while learning. Write for free catalogue. Moler Barber College, 124 Auburn Ave., Atlanta, Ga.

WANTED—Men to learn barber trade. Teach you in a short while. Position furnished. Complete course $25. Earn while learning. Call or write. Southern Barber College, 131 Decatur street.

HILBURN HOTEL

10 and 12 ALTON STREET.

FOR GENTLEMEN only; center of city, near new postoffice; rate 90c, 75 c and $1.00

HELP WANTED—FEMALE.

WANTED—EXPERIENCED NEGRO WEAR OPERATORS AND TURNERS. 66-70 W. MITCHELL STREET.

SHIRTMAKERS—Experienced workers can get permanent work. Clem Philips Shirt Company.

WANTED—Capable young lady stenographer for reception room; must be able to dictate to others; state age and experience. L. H., Box 726, care American.

LADIES—If you have two or three hours a day spare time and desire to increase your income, we will tell you how you can make $3 per day for two dollars a day. Work you will enjoy. Inclose stamp for particulars. Consumers Company, Dept. "38," High, Standard, N. C.

WILL pay reliable man or woman $12.50 to distribute 100 free pays. Perfumed Borax Soap. Experience unnecessary. No money required. Albert D. Ward Company, 216 Institute, Chicago.

LADIES, make shields at home; $10 per 100. Work sent anywhere. Send stamp, women. Particulars for stamped addressed envelope. Eureka Co., Dept. 107-C, Kalamazoo, Mich.

WRITE MOVING PICTURE PLAYS—$50 each, all or spare time; no experience nor correspondence course needed. Details free. Atlas Publishing Company, 370-A, Cincinnati, Ohio.

WANTED—Lady for alteration department. Apply Benard Co., 32 Whitehall street.

GIRLS WANTED in paper box and tray departments. National Paper Company, Simpson Street and Southern Railway.

TYPEWRITER and phonograph operator and general office work. Good place for right party. Address in own handwriting, P. O. Box 1358, Atlanta, Ga.

LADIES—To make shields at home, $20.00 per 100. Ordinary plain sewing. Can make four an hour. Material furnished. Work sent prepaid. Send stamped addressed envelope for particulars. Paragon Supply Company, R-324 Myrtle avenue Kansas City, Mo.

AGENTS WANTED—On every R. F. D. in the South. Write for terms. Barker, 23 Peters street, Atlanta, Ga.

BEWARE of fake magazine agents. Send your orders to us. Barker Circulation, 23 Peters street, Atlanta, Ga.

CONTINUED IN NEXT COLUMN.

HELP WANTED—FEMALE.

WOMAN'S Home Companion and Pruit Growers Farmer, both one year, only 12.50. Barker, 23 Peters street, Atlanta.

LADIES—Earn $10 weekly making embroidery belts at home; no canvassing; no; clothes; spare moments. Sanitary Mfg. Co., Cedar Rapids, Iowa.

WANTED—Cook for small family; salary $25. Apply 1 to 3 p. m. Monday. Apply Kirkpatrick Farm, one-half mile beyond Peachtree Battle avenue and Ogden mill car line. Telephone Ivy 4159-J.

LADIES TO RELEASE a home for large Philadelphia firm; good money, steady work; no canvassing; send stamped envelope for prices paid. Universal Co., Dept. 68, Drexel Bldg., Philadelphia, Pa.

WANTED—A competent young lady to care for children. Ivy 5256-J.

WANTED—Fifty teachers at once. Southern Teachers' Agency, Register, Ga.

WANTED—Soft and easy knee pedalers with years of experience in suits. Grossman's

WANTED, SEVERAL LADIES

of good address and ability to do introductory work in the homes and building up trade with customers. Apply 1 to 3 p. m. Monday, Foote & Davies Bldg.

WANTED—Former local and former private branch exchange telephone girls who can furnish best of references in service. Attractive positions for those furnishing satisfactory references. Room 219, Johnson, 78 South Pryor street. Room 219.

LADY ATTENDANT for dental office. For further information apply at Dr. Jensen Dental Company, 23½ Whitehall street. Either phone 2000.

BEWARE of fake magazine agents. Send your orders to us. Barker Circulation, 23 Peters street, Atlanta, Ga.

AMATEUR AUTHORS wanted for vaudeville sketch; one who writes plays, musical instrument preferred; state terms, height, weight. Address Care General Delivery, Atlanta, Ga.

WANTED—Experienced cashier and cook; references required; also one good maid. 53 West Peachtree.

WANTED—Nurse for child two years old. Must stay nights. References. 804 West Peachtree street.

WANTED—Experienced millinery saleslady, good salaries paid. Apply Miss partlee, Bernard Company, 32 White hall street.

WANTED—Jewelry canvassers at once. Address R. J. Palmer, Rich Hill, Mo.

Start own business, 100 per cent profit, $1.50 outfit free to responsible parties. Write to-day, giving references, Jacobs' Laboratories, Memphis, Tenn.

WANTED—Good cook; good pay; bring references. 197 South Pryor street.

WANTED—Young lady to learn from uses. Apply with references to 12 Broad street.

WANTED—First-class chambermaid; good wages. Apply 241 West Peachtree.

RESPECTABLE white woman, German or Swede preferred, for cook and general housework in small family where there are no children. Phone Ivy 5179, or call 18 Fairview road.

WANTED—Fifty teachers at once. Georgia schools. Good salaries. Register now. Southern Teachers' Agency, Register, Ga.

NURSE, who is good cook; must come at 6:30 in morning and stay until 1:30 p. m. Good wages. Apply 154 Highland.

WANTED—Immediately a strong able-bodied white woman to cook and do some cleaning for small family, good room and good wages for right party. Call Ivy 1228-J, or 653 Piedmont avenue.

BEWARE of fake magazine agents. Send your orders to us. Barker Circulation, 23 Peters street, Atlanta, Ga.

WANTED—100 STUDENTS

TO STUDY shorthand and typewriting. Under experienced and competent teachers; brief, reliable system; an opportunity to learn the trade; tuition in advance; prospect to everybody. Write at once address Modern Business College, Atlanta, Ga.

WANTED—Experienced lady operators on machine in making ladies' garments. Apply at Mitchell Bell Manufacturing Company, 138½ Marietta street.

WANTED—Experienced bindery girls. Hunter street.

WANTED—A woman to cook, wash and iron, small family; good wages. Apply 32 West Fourteenth street.

WANTED—Good cook and to do general housework for family of two in small bungalow. Unless experienced do not apply. Good wages. References required. 58 West Fifteenth street. Friday morning.

WANTED—A competent colored housemaid who understands her duties thoroughly and can give good references; will pay excellent wages for satisfactory servant. Apply 232 Juniper street.

WANTED—Fifty colored women as agents, to sell Angelus Face Powder. Call 2238-J for information.

CORRESPONDENCE CATALOG—Free to present and prospective salesladies. Every demand for barbers; big wages; easy work; short time required; expert instructions; tools given; cash while learning. Write for free catalogue. Moler Barber College, 124 Auburn ave., Atlanta, Ga.

WANTED—Men to learn barber trade. Teach you in a short while. Position furnished. Complete course $25. Earn while learning. Call or write. Southern Barber College, 131 Decatur street.

MILLEN PHARMACY
PRESCRIPTION DRUGGIST
Millen, Ga., September 30, 1913.

The Atlanta Georgian, Atlanta, Ga.

Gentlemen—Please stop the little ad we sent in a few days ago for the "want ad column."

We have actually received so many answers to same we simply have not the time to read them over.

Yours very truly.

MILLEN PHARMACY
By J. A. HUNT.
Box 286.

HELP WANTED—MALE AND FEMALE.

LADIES—If you need a cash bookkeeper or a competent stenographer? Call Ivy 4677. Atlanta Employment Agency, 1-36 Hurt Bldg.

AGENTS WANTED—On every R. F. D. in the South. Write for terms. Barker, 23 Peters street, Atlanta, Ga.

WANTED—Persons to write and copy letters. $19 to $25 a week readily made by spare or all time; steady; position; Send self-addressed envelope for particulars. Address Copying Company, K-324 Pennsylvania avenue, Philadelphia, Pa.

WANTED—Three first-class stenographers for a few days in Georgian. Either sex acceptable, but male preferred. Application must be exceptionally rapid, accurate and qualified by at least a high school education. It would be a waste of time for an incompetent or inexperienced person to apply. Position offers opportunity for advancement and good salary. Address Corps-Georgian, Box 612, care Atlanta Georgian, stating experience and qualifications present employment and wages, and salary expected.

BUSINESS PERSONAL—We want to sell you of the wonderful opportunities afforded by Southern Florida, the land of sunshine, progress and advancement. Under the Panama Canal Development. The Los Angeles Examiner, issued December 24, mailed to any part of the United States or Mexico 15 cents a copy; all foreign points 25 cents. Address Los Angeles Examiner, Los Angeles, Cal.

WANTED—Sash and door salesmen with years of experience in suits. Grossman's

WANTED, Cotton Mill Help
SPINNERS AND FRAME HANDS ESPECIALLY.
High Wages.
Fulton Bag & Cotton Mills, Atlanta, Ga.

TEACHERS WANTED.

WANTED—Elocution teacher; private pupils; must be reasonable. Box 929, care Georgian.

SCHOOLS needing teachers and teachers desiring schools should write Cole's. To schools we make no charge for our services; to teachers a very moderate charge. Address Department R-4, Clanton & Webb, Managers, Rhodes Building, Atlanta, Ga.

TEACHERS WANTED—Especially principals and assistants. Foster's Teachers' Agency, 3rd and Third National Bank Bldg., Atlanta, Ga.

PICTURE PLAYS.

WRITE MOVING PICTURE PLAYS WE SHOW YOU HOW. We are in the film business, and know how to criticise. Write us. Al Bartlett Film Co., Richmond, Va.

AGENTS AND SALESMEN WANTED.

WANTED—Lady agents. Apply 407 Grant Building, 7 a. m., 4 to 6 p. m. No fake work.

WE manufacture and control the fastest selling specialty ever invented. Big pians for agents, both sexes. Carried in pocket. Retails $1.00. Agents get 100% money-making proposition. Write quick for exclusive territory. Particulars free. The Rapids Mfg. Co., 42 Rapids St., New York, New York.

SALESMAN—Experienced in any line, to sell Georgia trade. Side line offered; especially proposition. Commission basis; exceptional. Only first-class gentleman need apply. Co., 247-49 Continental Building, Cleveland, Ohio.

EASY PROPOSITION for holiday trade. Beautiful premium to each customer. Ladies or gentlemen make $40 a week from now until Christmas. Apply at once. Room 219, Johnson, 78 South Pryor street.

VACUUM CLEANER AGENTS—HERE is your chance to handle the best, most powerful bellows type cleaner; exclusive appearance; sells on sight; $5.00 complete. Write for particulars about money back guarantee. Doty Company, Dayton, Ohio.

THE HILKER VACUUM WASHER. Sells every different room any other; retails $1.00—one-half profit. Get terms quick. Hilker Mop Co., 1231 Grand avenue, Kansas City, Mo.

AGENTS sell three 50c silk ties $1.00 beautiful pongee and silk initial shirts, stick pin set free to each purchaser. Powder-proof 3 in 1 shoe polish. Outfit for samples. Comer Neckwear Co., 1441 Sixth street, Dayton, Ohio.

WANTED—Agents to carry commission from the best punch board line on the market. Excellent side line. Write immediately. American Factories Co., St. Louis.

AGENTS are coining money selling our Every housewife wants one. Call by 1234 Van Buren St., Chicago, Ill.

A MAN with some special sales experience to spend all or part of his time selling high-grade Pocket Knives and Razors made of Old Damascus Steel. Exclusive territory. Write quick for special proposition. Our agents are earning $75 to $100 per week. Only one quality of the blades and the personal feature of selling. Address Clinton Cutlery Co., Dept. 400, Canton, O.

$1,562 CLEAR—Last mail pulled banked in 40 days by Stoneman; $15,000 to $50,000 yearly income. Sell on sight; absolutely insures $1,000 per man per county. Konstad, a farmer, in 20 days, in his spare time, made $285 first 12 hours after appointment. Ten to fifty orders per day. Exhibit $40.00 outfit 18 months. Strange invention startles everybody. Write quick special offer. Invention does. Gives every home a chance to make big money. Territory free. $6.50 outfit. Abolishes plumbing wastes. Self-heating sad iron. Sold 16 in 3 hours—$5.00 altogether; 100% profit. Write quick. Address Comet Co., 1234 Van Buren St., Chicago, Ill.

Medallion, Photographers, Portrait Men.

SEND for our catalogue. We have the finest line of picture frames you will bring the proof. Central Medallion Co., 1-3 Forsyth street, Atlanta, Ga.

AGENTS WANTED—Imported Perfumes, Flavorings, Soaps, Toilet Articles, Jewelry, Razors, Tea. Complete outfit loaned; credit given. Paris Perfumery Co., 1-3 Forsyth street, Ga.

AGENTS—Salary or commission. Great, new article. Every home buys ink buys on sight. 200 to 500 per cent profit. Sells at $1.00 to $2.50 six days; another $32 in two hours. Monroe Ink Co., 1-142 LaCrosse, Wis.

SALESMAN—Side line, try out our proposition. You can soon demonstrate if you are the man we want for our lines. Salesmen have earned $7,000 annually with us. Sell all classes of dealers. Old established house. E. L. Rice, Rochester, N. Y.

PORTRAIT MEN working the South should forward originals direct to us for solar and bromide prints. Keheley Co., 1-136-138 Forsyth street, South street, Atlanta, Ga.

WANTED—STOCK SALESMAN. BEST LOAN PROPOSITION IN GEOORGIA OFFERS $50.00 STOCK AT PAR FOR QUICK SALE. REASONABLE COMMISSION. APPEALS TO INVESTORS. LET US SHOW YOU. CANDLER BLDG.

BEWARE of fake magazine agents. Send your orders to us. Barker Circulation, 23 Peters street, Atlanta, Ga.

FINE sideline for country merchants. Write for proposition. Barker Circulation, 23 Peters street, Atlanta, Ga.

CONTINUED IN NEXT COLUMN.

AGENTS AND SALESMEN WANTED.

BIG GAMES by the Big Cutter King, toe nail reliable; at 7 Viaduct place.

AMERICAN MAGAZINE and Progressive Farmer, both one year, only 50c. Barker, Circulations, 23 Peters St., Atlanta, Ga.

650 PER CENT PROFIT
Earn $25 to $100 Weekly.

FAMILIES buy 12 to 40 sets; hotels hundreds. Gilding caster; any one can attach; save caster, furniture. Boost carry in pocket. Free sample. Everplate Co., 28 Warren St., N. Y., Dept. 625.

INCREASE the mail on your R. F. D. We will tell you how. Barker, 23 Peters street, Atlanta, Ga.

AGENTS—Sell "Zanol" Concentrated Extract for making spices at home. A few minutes does the work. Saves more than its cost daily. Wonderful and strictly legitimate. Small package. Enormous demand. Sells fast. Write now for wholesale price list. We will show you how to make money quick. Universal Products Co., 612 Lytle, Cincinnati, Ohio.

WE PAY you well to be a National agent. Snappy goods. Big profits. New sales plan. Our reputation is your capital back you. William J. Dickmanager, Box 13, 26 Custom House, Chicago.

BEWARE of fake magazine agents. Send your orders to us. Barker Circulation, 23 Peters street, Atlanta, Ga.

WANTED—Salesmen to sell our line of lubricating oils to the grocery trade. Send stamp for particulars. Heroux Mfg. Co., 199 Short St., Attleboro, Mass. 1-4

AGENTS—Add $6 to $18 to your weekly income selling our guaranteed hair-grower, dandruff cure and lasting tint. Sample of hair or razor. It is reliable and will give perfect satisfaction. Endorsed and approved by Government and indorsed by thousands of satisfied customers and agents. A silver quarter will bring you sample and a 25c treatment by return mail. Money back if not satisfied. Send to-day. McPherson Supply Company, Dept. 3-G., Box No. 4, Norton, Va.

AGENTS—Big money selling bugs and land. Ozark Hog Company, 810 Olive street, St. Louis, Mo.

AGENTS—106 per cent profit selling my Nox-All Button Hole Cutter and Stitcher. Write for terms. Sells on sight; appeals to the needle-woman. Write to-day. Nox-All Co., Delivery 249, J. C. Mendenhall, 1717 N. Illinois street, Indianapolis, Ind.

EARN good pay copying addresses. Particulars 2c stamps. Hinchey, 2-A Middleport, N. Y. 21-25

WANTED—Salesmen to sell our line of lubricating oils to the grocery trade. Send stamp for particulars. Heroux Mfg. Co., 199 Short St., Attleboro, Mass. 1-4

THREE MEN who will work $20 a week and up. 1020 Candler Building.

PORTRAIT AGENTS—Send your work direct to artist and get better work, more orders, more money. We fill and suit your trade. Stevens Bros., 33 Weybosset, Providence, R. I.

WANTED—Salesmen to solicit trade in Georgia. Side line. Exclusive territories. Apply 129 Auburn Ave.

AGENTS WANTED for Atlanta and other cities to handle money-saving specialty; retailing at $25. Fine opportunity. Write Lewis Manufacturing and Office Equipment Company, 113 and 115 North Pryor street, Atlanta.

BEWARE of fake magazine agents. Send your orders to us. Barker Circulation, 23 Peters street, Atlanta, Ga.

"Wonders of Providence," a great revival book; big commission; deal direct with The people of all classes; 250 pages; price $1.50. We want agents for our commission. Hopkins Book Concern, Nashville, Tenn.

EXPERIENCED lot salesman for high-class North Side sub-division. W. T. Merritt, 819 Candler Building.

WANTED—Traveling salesman for Georgia. Fall and holiday line for merchants in small towns. Big commission proposition. Address Imperial Company, Granite Building, St. Louis, Mo.

WANTED—City salesmen; the New Home Sewing Machine Company, 10 Thirteenth, Atlanta, Ga. Ivy 2266.

WE HAVE openings for ten lot salesmen; must be experienced. Apply 1 to 3 Hills and Peachtree section, on easy terms. Call Ivy 1234. Ask for Mr. Calhoun.

$500 per month starting to you? If you have made good selling pianos, sales, specialties, life insurance, bonds, automobiles or other big money-getting salesmanship is essential then you can get a splendid opening with the Atlantic Realestate firm operating only in high-class suburban property. Must be worth $500 per month and more. All replies strictly confidential. Address Future, Box 108, care Georgian.

SITUATIONS WANTED—MALE.

SPECIAL RATES for Situation Wanted ads, three times, 25c; 6 times, 40c; 12 times, 75c; 1 month, 2 times, 50c; 2 times, 75c; 4 times, 90c; 1 time, 50c; 3 times, 75c; 7 times, 90c; 1 month, 3 times, 75c; 7 times, 90c; 1 month, 3 times, 75c; 7 times, 90c; 1 month,

SITUATIONS WANTED—FEMALE.

THOROUGHLY experienced tailoress will go out by the day. Mrs. L. C. Hurt, 39 Linden street.

WANTED—Girl desires position as cook; small family or maid in hotel; some experience. Call at once. Address 28 Bell street.

SITUATION WANTED—Two girls desire a good position as office girls and stenographers immediately. 30½ Jackson St.

WANTED—Position as stenographer by young lady; some experience; willing to work for experience; can use Georgian.

DRESSMAKING—DRESSMAKERS.

DRESSMAKING, embroidering, stamping. Call Main 3539-J.

DRESSMAKING, also ladies' coats and wraps, reasonable. Ivy 3013.

DRESSMAKING at home. Children's dresses a specialty. Mrs. Carson, 22 Orme street. Ivy 1844-L.

SEWING at 218 Howell street; will help with any kind of sewing.

SITUATIONS WANTED—MALE AND FEMALE.

WANT first-class housekeeper-cook.

BUSINESS OPPORTUNITIES.

WANTED IDEAS Write for our list of inventions wanted by manufacturers and prizes offered for inventions. Our four books sent free upon request. Address Victor J. Evans & Co., Washington, D. C.

CHARGE of fake magazine agents. Send your orders to us. Barker Circulation, 23 Peters street, Atlanta, Ga.

WANTED—A partner with $1,000 to $2,000 to take interest in a manufacturing proposition. Barker Circulation, 23 Peters Street, Atlanta, Ga.

WANTED—On every R. F. D. in the South. Write for terms. Barker Circulation, 23 Peters St., Atlanta, Ga.

CALLER KING will make you think you are at the Pole Grounds. 7 Viaduct place.

MONEY WANTED.

WANTED—Partner in roofing business; will pay double as much as the building lease at once. Box 612, care Georgian.

WANTED—Young man to take interest in responsible paying printing business. Give references. Subscribers, care Georgian.

WANTED—Partner for manufacture of magazine and newspaper wrapping machine. Class. D. Barker, 23 Peters St., Atlanta, Ga.

CALLER KING will make you think you are at the Pole Grounds. 7 Viaduct place.

$1,000 PARTNERSHIP in an office business will pay you to investigate. Business is without competition and for successful operation is only required to have the proposition and $1,000 in your family in Imman Park. Call 218 Howell.

FURNISHED room, with or without board, beautiful North Side apartment; all conveniences; gentlemen preferred. Phone Ivy 2844-J. 812 Juniper.

ATTRACTIVE rooms with board; furnace heat; ideal location. 75 West Peachtree street, Atlanta, Ga.

WELL-KEPT rooms, with good table; also nice sleeping porch; rates $5.00. 53 Forrest avenue. Main 1928.

VACANCY for two ladies; lovely room with board; for two young men of business union. West Peachtree, 75 West Peachtree.

ONE large, light room, with or without board, in private home; hot and cold water; all conveniences; only eight miles from Atlanta; terms moderate; good car service. Call at No. 20 Estelle avenue or phone West 893-L.

HOTEL PASADENA.

FULL, but room for few more. Best table board in the city. 50 Houston street. Ivy 1962.

WEST PEACHTREE residence; large front room; private entrance; breakfast if desired; also single room; steam heat; best location; good table. Ivy 7209-J.

WANTED—Roommate for young lady; table board; references required. 442 West Peachtree.

GENTLEMEN—Large room, electric light, hot water; breakfast if desired; and 7 o'clock dinner. References. 18 East Harris street.

WANTED—Couple or two boys for large, sunny room; private home; every convenience; walking distance. 13 Walker North avenue. Ivy 6576-J.

CAN accommodate several young men; table boarders, 86 per week. Ivy 1192.

FURNISHED room for gentleman; private home; with excellent board. 384 Capitol ave. Ivy 6-1-8.

NICE ROOMS and table board; reasonable. Phone Ivy 6604.

ROOM and board, choice location, two blocks Georgian Terrace. Conveniences. Reference required. Phone Ivy 2844-J.

WANTED—Boarders at 97 Capitol Square; beautiful location and very best of table board. Ivy 1962.

FIRST-CLASS BOARD for couples, la-dies or gentlemen. 65 West Harris. Ivy 7209-J.

WANTED—Couple to board in private home; nicely furnished front room with all modern conveniences. 25 Crumley street. Phone Ivy 6642.

WANTED—Couple for room with board in Inman Park home. Apply 250 Euclid avenue. Ivy 6604.

LARGE room, all conveniences, with board; Peachtree; private home. Ivy 1962-J.

CAN ACCOMMODATE two young men with board. Beautifully furnished front room with all modern conveniences. 25 Crumley street. Phone Ivy 6642.

WANTED—Couple for room with board in Inman Park home. Apply 250 Euclid avenue. Ivy 6604.

FOR SALE, on account of bad health, a complete shop for repairing and upholstering furniture and will instruct party in the art of all kind of work; located in live town of 6,000 people; no competition; store fixtures, etc., cheap with small amount necessary to handle; a good money-maker if able to give attention to same. Address Box 818, care Georgian.

FOR SALE—Cigar and candy store; business 24-wrap front, 8 tables, 38 chairs, counter, computing scales, and everything used in the shop. Big profits; good trade; reason for selling other lines. Address Box 258, Eufaula, Ala.

WANTED—To buy a small rental or business, or would buy interest; give particulars. A. B. C., Box 98, Georgian.

STRONG and prosperous manufacturing corporation desires $5,000 additional capital with or without services; a rapidly expanding and growing business. Call at 1012 Empire Building. Young man preferred.

CALLER KING will make you think you are at the Pole Grounds. 7 Viaduct place.

MONEY WANTED.

WANTED—Party with $3,000 and services will invest profitably in established business opportunity. Box 450, Georgian.

MONEY TO LOAN.

WE LOAN money on any amount on improved farm lands in Georgia. Hightower Mortgage Company, Gould Building.

WE HAVE plenty of money to lend at lowest rates on Atlanta and nearby property, either for straight or monthly payment loan. Also for purchasing purchase money notes. Foster & Conyers, 11 Edgewood Avenue.

MONEY TO LOAN.

MORTGAGE LOANS IN ANY AMOUNT ON DESIRABLE PROPERTY. SEE L. H. ZURLINE, EDGAR ALLAN BUILDING. AGENCY 262 CANDLER BLDG.

LOANS $25.00 AND UP.

On Furniture, Pianos, or on Endorsed Notes.

WE ARE a new company, organized for the purpose of loaning money to worthy men and ladies keeping house, at the lowest possible rate of interest. We positively scale no charges for commendation, chattel papers or any other so-called charge, but only ask you to pay the rate of interest by law of the State. Our easy payment plan allows you to pay back in small sums. We also protect you from publicity, and extend every courtesy to make the carrying of a loan satisfactory to you in every way.

GUARANTEE LOAN CO., Room 318 Atlanta National Bank Bldg., Bell Phone Main 440.

MONEY FOR SALARIED PEOPLE AND OTHERS, upon their own names; cheap rates, easy payments. Confidential. Scott & Co., 420 Austell Bldg.

MONEY WANTED.

I WANT to BORROW $2,000 for five years. Will give first mortgage on house and lot valued at $2,000 and on telephone system worth $3,500. Property unincumbered; located in good town. Can furnish best of references. Address TELEPHONE EXCHANGE OWNER, care Georgian.

WE LOAN other people's money on real mortgages in Atlanta real estate. Atlanta Trust Co., 5 per cent and 5 per cent. Rooms 3, 4, 5 Moore, 118 Lobby. Candler Bldg. Bell phone Main 1282. Atlanta 2282.

FOR SALE—$10,000 first mortgage notes in annual series; would consider selling a double as an investment by selling lease at once. Box 612, care Georgian.

WANTED—Young man to take interest in responsible paying printing business. Give references. Subscribers, care Georgian.

FOR estimates of magazine and newspaper wrapping machine. Class. D. Barker, 23 Peters St., Atlanta, Ga.

CALLER KING will make you think you are at the Pole Grounds. 7 Viaduct place.

AN INTEREST in an office business will pay you to investigate. Business is without competition and for successful operation is only required to have the proposition and a few hundred dollars to handle it right. An investigation will prove to you that this is a good business. Call at 1012 Empire Building.

MEAT MARKET cheap. 17 N. C. Blosser.

FOR sale magazine agents. Send your orders to us. Barker Circulation, 23 Peters Street, Atlanta, Ga.

EVERYBODY who lives east of Spring Street and north of Linden and Angeles and Southern Railway, with improved property, subscribe for the Los Angeles Examiner, issued daily and Sunday, which will be mailed to any part of the United States for 15 cents a month or 75 cents per month. Address Los Angeles Examiner, Los Angeles, Cal.

BARBER SHOP for sale at Tallapoosa, Ga., on the best street in town; has chairs and all fixtures; will sell cheap for cash. Ring 31F, Greer at Ivy 1080.

FOR SALE—Cadet hot water coil heater; cheap for cash. Call or address 23 Peters street, Atlanta, Ga.

CONFIDENTIAL partner wanted, and a loan confided in profitable manufacturing enterprise, who can give all or part time for time. Apply 1012 Empire Georgian.

FOR SALE—Stock of general merchandise; real estate considered. J. W. Wigginton, Oglethorpe. Phone West 124-J.

CALLER KING will make you think you are at the Pole Grounds. 7 Viaduct place.

PEACHTREE INN STEAM HEAT

AMERICAN, $2.00 per week up.
EUROPEAN, $3.00 per week up.
PRIVATE baths.
PUBLIC bath every floor.
TELEPHONE 87. Phone Ivy 8129.

LIVERY business for sale at order; new horses, new head good horses, with harness; books open for investigation; reason for selling. This is the only stable in town. Big pay 100 per cent each week. A good opportunity for right man. Call or address Williams, Helen, White County, Ga.

BOARDING HOUSE, $750.00; 9 rooms, newly furnished; everything a complete outfit; just off West Peachtree. Address Box 1, care Georgian.

FOR A HOME or fifteen or twenty dollars each will build cottage home on car line within 5-cent fare of city; terms of payment like rent; interest only fifteen per cent monthly. Address Axco, care Georgian.

CALLER KING will make you think you are at the Pole Grounds. 7 Viaduct place.

FOR SALE, on account of bad health, a complete shop for repairing and upholstering furniture and will instruct party in the art of all kind of work; located in live town of 6,000 people; no competition; store fixtures, etc., cheap with small amount necessary to handle; a good money-maker if able to give attention to same. Address Box 818, care Georgian.

FOR SALE—Cigar and candy store; business 24-wrap front, 8 tables, 38 chairs, counter, computing scales, and everything used in the shop. Big profits; good trade; reason for selling other lines. Address Box 258, Eufaula, Ala.

WANTED—To buy a small rental or business, or would buy interest; give particulars. A. B. C., Box 98, Georgian.

STRONG and prosperous manufacturing corporation desires $5,000 additional capital with or without services; a rapidly expanding and growing business. Call at 1012 Empire Building. Young man preferred.

CALLER KING will make you think you are at the Pole Grounds. 7 Viaduct place.

WANTED—Party with $3,000 and services will invest profitably in established business opportunity. Box 450, Georgian.

MONEY TO LOAN.

WE LOAN money on any amount on improved farm lands in Georgia. Hightower Mortgage Company, Gould Building.

WE HAVE plenty of money to lend at lowest rates on Atlanta and nearby property, either for straight or monthly payment loan. Also for purchasing purchase money notes. Foster & Conyers, 11 Edgewood Avenue.

FINAL HOME FUNDS TO LEND, 6 per cent. Write or call. Carson, 24 South Broad street.

CONTINUED IN NEXT COLUMN.

ROOMS AND BOARD.

NICE ROOMS with excellent board; close in. 32 Cooper St. M. 182-J.

NICE, large, cool, airy rooms; table board; 58 Garnett street. Phone Main 1838-J.

FRONT, sunny rooms, good table, in private home. Phone Ivy 7491-J.

TWO nice front rooms with board for couples or gentlemen. 10 Bedford place.

WANTED—Separate room and board at reasonable rates for myself and daughter in private home or respectable boarding house near car line. State location, rates and all particulars in answering letter. Address in exchange, J. M. Westbrooks, 107 Ivy street.

TWO GENTLEMEN or couple to board in private home. North Side; modern conveniences. References. Ivy 4455.

A COUPLE wanted to room and board in private West Peachtree home; steam heat; private bath; every convenience. Phone Ivy 7209.

WANTED—Couple or two young men for large, sunny room; private home; excellent boarding; modern conveniences. 13 Walker North avenue.

WANTED—Young men boarders; reference; private home; North Side; apartments. Well cooked, well served meals; car line. Apply 11 Howard avenue, Decatur.

EXCELLENT meals, nicely furnished rooms; conveniences; walking distance. 29 Capitol Ave.

TWO well ventilated rooms, good table, in walking distance of center. Main 1153-J. 93 Forsyth street.

NORTH SIDE, private home, would like one or two couples for the winter. Ivy 1284-J.

NICE ROOM and board at 266 Whitehall street.

NICELY furnished rooms and excellent table board; private home; convenient; just seven blocks from Capitol.

ATTRACTIVE rooms with board; private home; steel frame, fine location. 75 West Peachtree. Ivy 1449-J.

TWO ROOMS and board for four nice ladies; private family; every convenience; $5 per week. 519 Crew street. Main 845-J.

HOTEL PASADENA.

NICE ROOMS and extra good table board; 252-254 Peachtree street.

FRONT ROOMS, running water, furnace heat; best location; fine location, between the Peachtrees. 28 and 32 North Pryor street. Phone White, Ivy 6126-J.

220 Peachtree Street, The Wilton

ROOMS and board; modern conveniences; steam heat; table family style of home service; reasonable rates. Miss Lucile Wilson.

ROOM AND BOARD for young man in steam-heated home. Phone DeLeon 4788-J. 426.

FURNISHED room, with or without board, beautiful North Side apartment; all conveniences; gentlemen preferred. Phone Ivy 2844-J. 812 Juniper.

ATTRACTIVE rooms with board; furnace heat; ideal location. 75 West Peachtree street, Atlanta, Ga.

WELL-KEPT rooms, with good table; also nice sleeping porch; rates $5.00. 53 Forrest avenue. Main 1928.

VACANCY for two ladies; lovely room with board; for two young men of business union. West Peachtree, 75 West Peachtree.

NICELY furnished room, with or without board, in private home; hot and cold water; all conveniences; only eight minutes from Atlanta; terms moderate; good car service. Call at No. 20 Estelle avenue or phone West 893-L.

HOTEL PASADENA.

FULL, but room for few more. Best table board in the city. 50 Houston street. Ivy 1962.

WEST PEACHTREE residence; large front room; private entrance; breakfast if desired; also single room; steam heat; best location; good table. Ivy 7209-J.

WANTED—Roommate for young lady; table board; references required. 442 West Peachtree.

GENTLEMEN—Large room, electric light, hot water; breakfast if desired; and 7 o'clock dinner. References. 18 East Harris street.

WANTED—Couple or two boys for large, sunny room; private home; every convenience; walking distance. 13 Walker North avenue. Ivy 6576-J.

CAN accommodate several young men; table boarders, 86 per week. Ivy 1192.

FURNISHED room for gentleman; private home; with excellent board. 384 Capitol ave. Ivy 6-1-8.

NICE ROOMS and table board; reasonable. Phone Ivy 6604.

ROOM and board, choice location, two blocks Georgian Terrace. Conveniences. Reference required. Phone Ivy 2844-J.

WANTED—Boarders at 97 Capitol Square; beautiful location and very best of table board. Ivy 1962.

FIRST-CLASS BOARD for couples, ladies or gentlemen. 65 West Harris. Ivy 7209-J.

WANTED—Couple to board in private home; nicely furnished front room with all modern conveniences. 25 Crumley street. Phone Ivy 6642.

WANTED—Couple for room with board in Inman Park home. Apply 250 Euclid avenue. Ivy 6604.

LARGE room, all conveniences, with board; Peachtree; private home. Ivy 1962-J.

CAN ACCOMMODATE two young men with board. Beautifully furnished front room with all modern conveniences. 25 Crumley street. Phone Ivy 6642.

WANTED—Couple for room with board in Inman Park home. Apply 250 Euclid avenue. Ivy 6604.

LARGE, cool, comfortable room, connecting bath; private family; breakfast if desirable. 83 East North avenue. Phone Ivy 9499-J.

FURNISHED rooms, en suite, or single, with or without board. Cosa in. 72 Forrest avenue.

ONE newly furnished front room with bath; walking distance. 459 Spring street.

COLLEGE STUDENTS.

LARGE front, newly furnished rooms, with best home cooking; conveniences to carline. Terms very reasonable. 226 Ivy street.

IVY HOTEL, 98 IVY STREET.

AMERICAN PLAN, $1.25 day; special by week.

LOVELY front room for gentlemen or couple; private family; breakfast if desired; plenty of home-made butter and milk. 75 Forrest street, near Peachtree. Ivy 8819.

ROOM AND BOARD for rent; all conveniences; private family; close in; reasonable. 258 Houston street. Ivy 2582-J.

ROOMS with good table board, close in, 10 minutes walk of Candler Building. Reasonable rates. 21 East Cain street.

GOOD table board, close in. Reasonable. Phone Ivy 8, 256 Capitol Avenue. Main 2031-L.

PEACHTREE INN STEAM HEAT

AMERICAN, $2.00 week up.
EUROPEAN, $3.00 per week up.
PRIVATE baths.
PUBLIC bath every floor.
TELEPHONE 87. Phone Ivy 8129.

CONTINUED IN NEXT COLUMN.

FURNISHED ROOMS FOR RENT.

ONE furnished room for rent in the Wellington, Apartment No. 2, corner Hunnicutt and Ivy streets.

BEAUTIFULLY furnished room; heat; bath; private family; gentlemen only. Ivy 3488.

FOR RENT large nicely furnished front room; steam heat, electric lights; Ivy street, Apartment 1.

LARGE front room, in College Park; meals convenient. East Point 311-L.

FURNISHED front room; phone; conveniences. 85 West Harris. Ivy 1934.

COMFORTABLE, well furnished room, adjoining bath, in private stone-front apartment; North Side; gentlemen only. Phone Ivy 4054.

TWO or three lovely front rooms, furnished complete for housekeeping; in private West Peachtree home; steam heat; private bath; every convenience. Phone Ivy 7209.

WANTED—To young men, large, nicely furnished, well ventilated first floor front room; private home; North Side; walking distance. Call Ivy 2080-J.

NICELY furnished room; choice residence section; elegant meals; close in; only 5 minutes walk. Call Ivy 2844-J.

NEWLY furnished room in nice apartment; modern conveniences. Ivy 2844-J.

COMPLETELY furnished house or will rent to responsible party; all conveniences. Ivy 2080-J.

LARGE ROOM, furnished, for gentlemen; walking distance. Ivy 3546-L.

NICELY furnished front room for gentleman; private family. Call Ivy 2844-J. 812 Juniper.

NICELY furnished room; choice residence section; elegant meals; close in; only 5 minutes walk. Call Ivy 2844-J.

NEWLY furnished room in nice apartment; modern conveniences. Ivy 2844-J.

COMPLETELY furnished house or will rent to responsible party; all conveniences. Ivy 2080-J.

LARGE ROOM, furnished, for gentlemen; walking distance. Ivy 3546-L.

NICELY furnished room for gentleman; private family. Call Ivy 2844-J. 812 Juniper.

NICELY furnished front room; heat; bath; private family. 74 Forrest ave. Ivy 3792.

TWO nicely furnished rooms for light housekeeping; close in. 53 Forrest street.

NICELY furnished steam-heated room in apartment; walking distance. 14 Forrest avenue. Ivy 3792.

NICELY furnished front bedroom; private family; walking distance. 74 Forrest avenue. Ivy 3792.

TWO nicely furnished rooms for light housekeeping; close in. 53 Forrest street.

NICELY furnished steam-heated room in apartment; walking distance. 14 Forrest avenue. Ivy 3792.

NICELY furnished front bedroom; private family; walking distance. 74 Forrest avenue. Ivy 3792.

FOR GENTLEMEN or refined couple, furnished room in beautiful North Side flat. 584 Whitehall. Phone Ivy 6126-J. 547-J.

ONE steam-heated room, close in, suitable for one or two gentlemen. 25 Porter place. Ivy 1449-J.

NICELY furnished clean rooms for sleeping or housekeeping; close in. 53 Forrest street.

NICELY furnished steam-heated room in apartment; walking distance. 14 Forrest avenue. Ivy 3792.

VERY desirable steam-heated room in apartment; walking distance. 14 Forrest avenue. Ivy 3792.

FOR GENTLEMEN or refined couple, furnished room in beautiful North Side flat. 584 Whitehall. Phone Ivy 6126-J. 547-J.

ONE steam-heated room, close in, suitable for one or two gentlemen. 25 Porter place. Ivy 1449-J.

NICELY furnished clean rooms for sleeping or housekeeping; close in. 53 Forrest street.

NICELY furnished room; suitable for two gentlemen. 293 Plum street.

LOVELY large part of his time, offers to business woman a furnished room in exchange for her presence evenings. Phone Ivy 4359-J.

STEAM heated front room, North Side home; modern; electricity, hot bath; excellent meals close. Ivy 1284-J.

NEWLY furnished room for light housekeeping, near in. 33 Formwalt street.

DANDY FRONT ROOM; conv. adjoin to bath; close in. Ivy 4590-J.

FURNISHED ROOMS; also light housekeeping rooms. 58 E. Harris street. Ivy 6726-J.

NICELY furnished front room, steam heat, electric lights, hot and cold water; 1054½ Peachtree. Apt. 2. Ivy 3792.

NEWLY furnished room for rent close in. 26 Carnes street.

LARGE large connecting room, newly furnished; two minutes walk from Candler Building; reasonable rent; bath, with hot and cold water; all conveniences. Ivy 4590-J. 21 Pryor street.

HAVE YOU SOLD THAT HOUSE? A little "For Sale" ad in the "Want Ad" section will find a purchaser.

SIMPLIFY HOME, house and room cleaning by using fine, furniture and plumbing by consulting The Georgian's Question Bureau.

LOOK—You have read this; if you want anything, you will find your ad if it's in the Want Ad section.

THREE nicely furnished rooms for light housekeeping; steam heat; use of phone. 532 Whitehall street; apartments 2 and 3. Phone Main 5396.

FOR RENT—One furnished front room in private family; close in. Price $10 per month. Ivy 7735-J.

FURNISHED ROOMS for light housekeeping; all conveniences. 108 South Pryor.

21 WEST CAIN STREET.

NICE ROOMS, refined people. I. 1425-J.

UNFURNISHED ROOMS FOR RENT.

TWO connecting, new bungalow; North Side; desirable family. Ivy 2080-J.

TWO connecting rooms, all conveniences; 20 minutes' ride; 5c fare. Ivy 4054.

DESIRABLE rooms for light housekeeping in front-car line; all conveniences. Phone Ivy 2844-J.

THREE connecting rooms, all conveniences; no children wanted; cheap. 67 Simpson.

THREE connecting housekeeping rooms; private entrances; sink, water in yard. 259 Gilmer street.

DESIRABLE rooms for light housekeeping; all conveniences; no children. 15 Howard avenue.

THREE newly tinted connecting rooms; hot water, sink, separate gas. 597 E. Fair.

UNFURNISHED downstairs, private entrance; couple without children. Main 2784-J. 472-J.

TWO nicely unfurnished rooms with all conveniences, cheap. 111-D South Pryor.

FOUR nice connecting second floor rooms with private bath. 277 East Fair.

TWO unfurnished housekeeping rooms with bath, $3 week. 495 Spring street.

FOR RENT—Three connecting rooms at 209 Grant street.

ENTIRE second floor; four rooms, bath; gas and water. 127 Crew street.

ONE large room, with kitchenette and all modern conveniences. Price very reasonable. 31 Forrest avenue.

THREE connecting rooms; convenient. 234 Highland avenue. Ivy 3662-J.

THREE large connecting rooms, $10. 49 Pavilion street.

TWO nice connecting rooms with private bath for $15.00. 923 Washington street.

FOR RENT—Three rooms for housekeeping; second floor, sink in kitchen; bath on same floor; also front and back porch. 401 Capitol Ave.

TWO large rooms and kitchenette, newly tinted; for housekeeping. 52 Gordon. Some West 383-J.

459 PEACHTREE—Two rooms, kitchenette and bath for rent to couple without children. Reference. Telephone Ivy 7922.

ONE clean room, $5 per month, with owner. One bath. Ivy 6 06.

THREE connecting rooms, private bath, for $12.50. 371 Pulliam. Main 4975-J.

TWO unfurnished connecting rooms for light housekeeping; modern conveniences. 195 East Georgia avenue.

CONTINUED IN NEXT COLUMN.

FURNISHED OR UNFURNISHED.

FOR RENT—Two desirable connecting rooms, furnished or unfurnished, for light housekeeping. Inman Park section, 44 Josephine St.

THREE connecting rooms for light housekeeping, furnished or unfurnished, for ladies or gentlemen. 12 Garnett street, Atlanta 6696-J.

ATTRACTIVE front connecting rooms, sleeping porch, or adjoining bath; phone privilege. Ivy 3767-J.

FURNISHED room, modern conveniences, private entrance, private home; boy neighborhood. Ivy 3767-J. Garage.

TWO OR THREE furnished or unfurnished connecting rooms for housekeeping. 82 Hendrix avenue.

ONE furnished or two unfurnished rooms over store in all conveniences. 274 Woodward avenue.

HOUSEKEEPING ROOMS FOR RENT.

THREE partly furnished housekeeping rooms; neighborhood; walking distance. Ivy 3767-J.

FURNISHED APARTS. FOR RENT.

TWO steam-heated rooms; North Side; close to every convenience; meals in same apartment if desired. Ivy 2844-J.

TWO well furnished downstairs apartment with sleeping porch; all conveniences; private family; walking distance; 258 North Boulevard.

FURNISHED apartment, North Side, steam-heated apartment on base; references required. Phone Ivy 4078.

UNFURNISHED APARTMENTS FOR RENT.

TWO handsome new five-room apartments, with sleeping porches; also vapor heated, phone connections, etc. 426 Luckie Street.

FOUR-ROOM upstairs apartment, 94 Rhubarb; all improvements. 239. Ivy 2653.

426 LUCKIE STREET—Three apartments, two rooms each.

FOR RENT—One five-room apartment; all conveniences. 74 Forrest.

FOR RENT—One five-room modern apartment; beautiful surroundings; 178 Crumley street. Ivy 4078-L.

THE COLONIAL—Splendid apartments, 4 and 5 rooms; hot water heat and in every detail; hardwood floors, elegant North Side location; one block from Georgian Terrace; handsome interior finish; reasonable rent; unfurnished accommodations, etc.; possession October 1st. Ivy 1284-J.

FOR RENT—One five-room apartment; 29 Ponce DeLeon Ave.

FOR RENT—Four-room apartments, every room has outside exposure; all modern conveniences. Apply 1012 Empire Building.

FURNISHED HOUSES FOR RENT.

MODERN seven-room, two-story house; corner lot; beautiful bungalow for six months, from October 15, $42.50. 605-J or 30 Bell.

SIX ROOMS; parlor, dining room, kitchen, three bedrooms; hall; bath, one front porch and one back porch; no distance. Price $19 per month. Ivy 2844-J.

FIVE-ROOM COTTAGE; close in, excellent neighborhood. Apply Ivy 2276-J.

EIGHT-ROOM furnished home for rent; fine location; good rent. Inman Park; churches and fine water. Address, N. Box 87, Decatur, Ga., or phone Decatur 87.

UNFURNISHED HOUSES FOR RENT.

FOR RENT—Five-room bungalow; all conveniences; $20 per month. Apply 66 South Pryor.

NICELY furnished front room, steam heat, electric lights, hot and cold water; 1054½ Peachtree. Apt. 2. Ivy 3792.

NEWLY furnished room for rent close in. 26 Carnes street.

LARGE large connecting room, newly furnished; two minutes walk from Candler Building; reasonable rent; bath, with hot and cold water; all conveniences. Ivy 4590-J. 21 Pryor street.

HAVE YOU SOLD THAT HOUSE? A little "For Sale" ad in the "Want Ad" section will find a purchaser.

SIMPLIFY HOME, house and room cleaning by using fine, furniture and plumbing by consulting The Georgian's Question Bureau.

LOOK—You have read this; if you want anything, you will find your ad if it's in the Want Ad section.

THREE nicely furnished rooms for light housekeeping; steam heat; use of phone. 532 Whitehall street; apartments 2 and 3. Phone Main 5396.

FOR RENT—One furnished front room in private family; close in. Price $10 per month. Ivy 7735-J.

FURNISHED ROOMS for light housekeeping; all conveniences. 108 South Pryor.

21 WEST CAIN STREET.

NICE ROOMS, refined people. I. 1425-J.

UNFURNISHED ROOMS FOR RENT.

TWO connecting, new bungalow; North Side; desirable family. Ivy 2080-J.

TWO connecting rooms, all conveniences; 20 minutes' ride; 5c fare. Ivy 4054.

DESIRABLE rooms for light housekeeping in front-car line; all conveniences. Phone Ivy 2844-J.

THREE connecting rooms, all conveniences; no children wanted; cheap. 67 Simpson.

THREE connecting housekeeping rooms; private entrances; sink, water in yard. 259 Gilmer street.

DESIRABLE rooms for light housekeeping; all conveniences; no children. 15 Howard avenue.

THREE newly tinted connecting rooms; hot water, sink, separate gas. 597 E. Fair.

UNFURNISHED downstairs, private entrance; couple without children. Main 2784-J. 472-J.

TWO nicely unfurnished rooms with all conveniences, cheap. 111-D South Pryor.

FOUR nice connecting second floor rooms with private bath. 277 East Fair.

TWO unfurnished housekeeping rooms with bath, $3 week. 495 Spring street.

FOR RENT—Three connecting rooms at 209 Grant street.

ENTIRE second floor; four rooms, bath; gas and water. 127 Crew street.

ONE large room, with kitchenette and all modern conveniences. Price very reasonable. 31 Forrest avenue.

THREE connecting rooms; convenient. 234 Highland avenue. Ivy 3662-J.

THREE large connecting rooms, $10. 49 Pavilion street.

TWO nice connecting rooms with private bath for $15.00. 923 Washington street.

FOR RENT—Three rooms for housekeeping; second floor, sink in kitchen; bath on same floor; also front and back porch. 401 Capitol Ave.

TWO large rooms and kitchenette, newly tinted; for housekeeping. 52 Gordon. Some West 383-J.

459 PEACHTREE—Two rooms, kitchenette and bath for rent to couple without children. Reference. Telephone Ivy 7922.

ONE clean room, $5 per month, with owner. One bath. Ivy 6 06.

THREE connecting rooms, private bath, for $12.50. 371 Pulliam. Main 4975-J.

TWO unfurnished connecting rooms for light housekeeping; modern conveniences. 195 East Georgia avenue.

CONTINUED IN NEXT COLUMN.

STORES FOR RENT.

FOR RENT or lease, half of first floor of 95 Whitehall street for gents' furnishing department. All conveniences, including show window, elevator, lighting and use of basement. Low rent to desirable tenant. Ready September 15.

FURNISHED ROOMS WANTED.

WANTED—Furnished room, close in, near bath and upstairs; for gentleman; must be not over $10 per month. Address N., care Georgian.

UNFURNISHED ROOMS WANTED.

COUPLE desire two housekeeping rooms in North Side; would consider steam heat. October 15. Box 631, care Georgian.

WANTED—Three light housekeeping rooms in good location on North Side; in answering please state price wanted and number. Address J. H. M., Box 22, care Georgian.

FURNISHED APARTS. WANTED.

WANTED—Apartment in private family of two housekeeping rooms offered with sleeping porch; all conveniences. Near Ponce DeLeon. Call Ivy 6245-J.

FURNISHED HOUSES WANTED.

WANTED—Furnished house or apartment. Address A. P. O. Box 676, city.

MISCELLANEOUS.

WANTED—90,000 people to know more about southern California and its resources than the Los Angeles Examiner Tenth Anniversary number, issued December 1st, containing 1,000 pages of information. Mailed twenty part of the United States and foreign countries for all foreign posts 25 cents. Address Los Angeles Examiner, Los Angeles, Cal.

TYPEWRITERS FOR RENT.

YES—We rent practically new No. 3 typewriters; price only $4. Oliver Typewriter Agency, 54 Auburn avenue.

TYPEWRITERS RENTED.

4 MONTHS FOR $10 AND UP. Rebuilt typewriters, $25 to $75. Send postal for catalog. Atlanta Typewriter Co., 48 North Pryor st. Phone Main 2578.

FOR SALE MISCELLANEOUS.

FOR SALE—Large coffee and peanut roaster. Call Mr. Allen, Main 340 or 1.

FOR SALE—Second-hand furnace, in good condition; two years' use; set it at 23 Ivy street. J. Springer, 36 White-hall.

CHARGE of fake magazine agents. Send your orders to us. Barker Circulation, 23 Peters street, Atlanta, Ga.

FOR SALE, eldshire for country merchants. Write for proposition. Barker Circulation, 23 Peters street, Atlanta, Ga.

WOMAN'S Home Companion and Progressive Farmer, both one year, only $1.00. Barker 23 Peters street, Atlanta, Ga.

WANTED—On every R. F. D. in the South. Write for terms. Barker Circulation, 23 Peters St., Atlanta, Ga.

FOR SALE—The leading grocery business in one of the leading manufacturing cities in the South. Reason for selling, wish change climate of wife. If not answered unless you mean business. Box 1013, Dalton, Ga.

CHARGE of fake magazine agents. Send your orders to us. Barker Circulation, 23 Peters street, Atlanta, Ga.

HARD COAL linebarner; cost $80; in good condition; $10. R. E. Carr, Georgian.

FOR SALE—Most market fixtures; good as new; half price. Telephone Ivy 6628.

FOR SALE—Hard coal linebarner, $20; used three seasons; good condition. Ivy 6628.

FOR SALE—Underwood typewriter No. 5, latest improved, never been used. Will sell cheap. Main 835. Charles Ansley, 1 Forsyth place.

INCREASE the mail on your R. F. D. We will tell you how. Barker, 23 Peters street, Atlanta, Ga.

FOR SALE—Moving picture machines, films and supplies; all makes; rented or sold; prices W. H. Peck, Rhodes Building, Atlanta, Ga. 4-6-23

BEWARE of fake magazine agents. Send your orders to us. Barker Circulation, 23 Peters street, Atlanta, Ga.

TWO HEATERS and one gas range for sale cheap. Ivy 6628.

EVERY BASEBALL FAN wants returns of the World Series by an expert. Hear Caller King. 7 Viaduct place.

EVERY BASEBALL FAN wants returns of the World Series by an expert. Hear Caller King. 7 Viaduct place.

FOR SALE—Cadet hot water coil heater; cheap for cash. Call or address 23 Peters street, Atlanta, Ga.

FOR SALE—Cadet hot water coil heater; used by actual Boiler Company; used only two months; bargain for cash; also small heater suitable for cottage. 155 Lucile Ave. Phone West 545.

FOR SALE—At bargain, small open-face, 15-jewel Illinois watch; cost $50; will sell for $25. J. W. Lively, Circulation Department, care Georgian.

EVERY BASEBALL FAN wants returns of the World Series by an expert. Hear Caller King. 7 Viaduct place.

FOR SALE—Stock and fixtures of general merchandise; also Harris and Office Desk. Good trade. Address P. O. Box 1, Atlanta, Ga.

FISH Atlanta Fish Co. Atl. 1464. Main 3641. 250 Marietta St.

INDELIBLE ink for marking clothing for students; made on short notice; postpaid 25 cents. Stencil Stamps and Seal Co., 25 S. Broad, Atlanta.

BE COMFORTABLE while you hear the results of the World's Series at 7 Viaduct place.

TENTS! TENTS! TENTS! 1,000 army tents, 4 ounce AT 8½. Slightly used. We have all sizes. Call or write. Southern Awning Company, 12 Forsyth St.

DISPLAY RACKS FOR SALE.

EVERY kind delivered everywhere. F. R. Logan & Co., Atlanta.

WANTED—MISCELLANEOUS.

BEWARE of fake magazine agents. Send your orders to us. Barker Circulation, 23 Peters street, Atlanta, Ga.

WANTED—A lady to travel and demonstrate a Underwood typewriter. Must have back spacer and left-hand platen release; salary and expenses. Call Room 616, care Georgian.

BEWARE of fake magazine agents. Send your orders to us. Barker Circulation, 23 Peters street, Atlanta, Ga.

WANTED—Second-hand typewriter; must be cheap and in good condition. Address A. P. O. Box 676, city.

WANTED—Second-hand bicycle; must be cheap and in good condition. Address A. P. O. Box 676, city.

WANTED—Second-hand lot press with two chases; must be cheap. Address A. P. O. Box 676, city.

WANTED—Second-hand hand power paper cutter; must be cheap. Address A. P. O. Box 676, city.

WANTED—Second-hand typewriter; must be cheap and in good condition. Address A. P. O. Box 676, city.

WANTED—Second-hand hand power paper cutter; must be cheap. Address A. P. O. Box 676, city.

WANTED—Second-hand lot press with two chases; must be cheap. Address A. P. O. Box 676, city.

WANTED—Second-hand typewriter; must be cheap and in good condition. Address A. P. O. Box 676, city.

WANTED—Second-hand bicycle; must be cheap and in good condition. Address A. P. O. Box 676, city.

WANTED—Second-hand hand power paper cutter; must be cheap. Address A. P. O. Box 676, city.

FOR SALE—MISCELLANEOUS.

FOR SALE—Fumed oak dining room suit, practically new. Pool table, parlor size. Phone Ivy 6628.

BE COMFORTABLE while you hear the results of the World's Series at 7 Viaduct place.

FOR SALE—Cadet hot water coil heater; cheap for cash. Call or address 23 Peters street, Atlanta, Ga.

FOR SALE—Cadet hot water coil heater; used by actual Boiler Company; used only two months; bargain for cash; also small heater suitable for cottage. 155 Lucile Ave. Phone West 545.

FOR SALE—At b

ROOMS AND BOARD.

MAIN 1680. ATLANTA'S BEST ROOMING AND BOARDING HOUSE

BUREAU OF INFORMATION, No. 4 North Pryor.

WE KEEP a list of all the best houses, boarding houses and rooming houses and apartments. Bring your wants and let them. No charge for information.

FOR BOARD—Furnished or unfurnished rooms and apartments. Bring Ivy 2745.

CAN FURNISH excellent board; close in; $5 per week; all conveniences. Miss Whitehall St Phone M. 3886-J.

WANTED—Couple or three young men, with room and private bath. Phone Ivy 7848-J.

BEST MEALS IN TOWN, 43 WEEK. ROOM AND MEALS, $4. 197 SOUTH PRYOR. CALL MAIN 5648.

TWO, two, three rooms, comfortably furnished, could be used for light housekeeping. Rooms and board also. Close in; adapted to children. Phone Main 2507-J Pryor St.

FOR RENT—Two nice young men to take nicely furnished room and breakfast and supper; private home. Phone Ivy 7848-J. For all information, call Ivy 7848.

EXCELLENT table board and nicely furnished rooms at reasonable prices. 194 Cypress. Ivy 5289-J.

HANDSOMELY furnished room and board; choice location. 18 Pryor. Phone Ivy 2444. Bell phone Ivy 1412-J.

COUPLE or young men wishing about-town board, can secure same in private family in Inman Park. Phone Ivy 2444-J.

FURNISHED room, with or without board. Phone North 3586-J.

ATTRACTIVE rooms with board; first-class meal; ideal location. 78 West Peachtree.

WELL-KEPT rooms, with good table; walking distance. Hoonbrand avenue, for gentlemen. Main 1978.

IN WEST END HOME, lovely room with board for two young men or business ladies. West 2960-J.

NICE, large room, with nicely prepared meals for three or four young ladies or gentlemen, at $4 per week. 31 Capitol avenue.

NICELY furnished room, with or without board, in private home; hot and cold water, telephone, electric lights and all conveniences; only eight minutes from Terminal Station; good car service; at No. 20 Lucile Avenue or phone West 832-L.

HOTEL PASADENA.

FULL board for few more. Best table board in the city. 50 Houston street. Ivy 5621-J.

WEST PEACHTREE residence; large room, private bath; also single room; steam heat; best location; good table. Ivy 1814-L.

WANTED—Roommate for young lady; table board; references required. 444 Peachtree. Ivy 4562.

GENTLEMEN—Large room, electric lights, sewer bath. Seven minutes' walk Clock dinner. References. 18 Rae Harris street.

WANTED—One or two boys for large, sunny room; private home; every convenience; steam heat; 18 West North avenue. Ivy 6576-J.

CAN accommodate several young men table boarders; $6 per week. Ivy 1133.

FURNISHED or unfurnished rooms with excellent board. 184 Capitol ave. R. 3, Ivy.

NICE ROOMS and table board; reasonable. Phone Ivy 6654.

ROOM and board; choice location; two blocks Georgian Terrace. Convenience; young men preferred. Ivy 2927-J.

WANTED—Workers at 97 Capitol Square; beautiful location and very best conveniences. References required.

FIRST-CLASS BOARD for couples or for gentlemen. 55 West Harris. Ivy 7555-J.

WANTED—Couple to board in private home. Beautifully furnished front room with modern conveniences; 78 Seamen street, Decatur. Phone Decatur 634.

WANTED—Couple for room with board in Inman Park home. Apply 350 Euclid avenue. Phone 6388-L.

ROOM and board, all conveniences, with private family; private home. Ivy 6767.

CAN ACCOMMODATE two young men with room and board; high class home. Phone Ivy 6654.

HANDSOMELY furnished room with board for one or two high class young men; private home. 347 Courtland. Charles avenue. Ivy 7727-J.

DESIRABLE room, connecting bath; private home, convenient car line. 31 East North avenue. Phone Ivy 6926-J.

FURNISHED rooms, all conveniences, with or without board. Phone Ivy 2, Spring street.

NICELY furnished front room with board, walking distance. 405 Spring street.

COLLEGE STUDENTS.

LARGE, bright, comfortably furnished rooms, with best home cooking; convenient to college. Spring street. Very reasonable. 236 Ivy street.

IVY HOTEL, IVY STREET.
AMERICAN PLAN, $1.25 DAY. Special rates by week.

LOVELY room for gentlemen or couple; good home cooking, with private bath; reasonable butter and milk. Spring street, near Third. Phone Ivy 7841-J.

ROOM AND BOARD for men; all conveniences; private family; close in; reasonable. Houston. Phone Ivy 7841-J.

ROOMS with good table board, close in, two blocks of Candler Building. Reasonable rates. 61 East Cain street.

GOOD table board, close in. Gentlemen only. 256 Capitol ave. Main 2040.

PEACHTREE INN
STEAM HEAT

AMERICAN, $2.50 week up.
EUROPEAN, $1.00 per week up.
50 Rooms, private baths.
Hot and cold water; steam heat.
IN PEACHTREE ST. Phone Ivy 9129.

ROOMS with excellent board; 50 Pryor street. Ivy 6884-J.

ROOMS with and excellent table board; 58 Pryor street. Phone Main 1538-J.

BRIGHT, sunny rooms, good table, in home; no other boarders; furnace heat. Phone Ivy 7461-J.

TWO nice front rooms with board for gentlemen. 19 Bedford place. Phone Ivy 2167.

TWO separate room and board at reasonable rates for myself and daughter; private family; respectable boarding house near car line. Reference given and given in answering. Reference in exchange. J. M. Venthroop, Ivy 7.

TWO GENTLEMEN or couple to board in private home; North Side; modern conveniences. References. Ivy 4456.

COUPLE wanted to room and board in private home, West Peachtree home; best private bath; every convenience. Ivy 715.

WANTED—Couple or two young men near front room, dressing room connected; 181 Forrest avenue.

WANTED—Young men boarders; reasonable; family. All improvements. Hot and cold water; well served meals. Ivy 1133. Apply 11 Howard avenue.

EXCELLENT meals, nicely furnished rooms; reasonable rates; conveniences. Ivy 6654.

WELL ventilated rooms, good table; walking distance; 10 minutes' walk to center. 178 Washington street.

NICELY furnished, private home, would like two couples for the table. Ivy 6654.

ROOM and board at 295 Whitehall street.

NICELY furnished rooms and excellent table board; M. 440-J. 269 Washington street; between blocks from Capitol.

ROOMS and board for four nice gentlemen; private family, every convenience; hot water. 510 Crew street. Ivy 7555.

FOR RENT—Extra nice rooms, with or without board. 398 S. Pryor. M. 2454-J.

CONTINUED IN NEXT COLUMN.

ROOMS AND BOARD.

HOTEL PASADENA.

NICE ROOMS and extra good table board. Ivy 6621-J. 50 Houston street.

FRONT ROOMS, running water, furnace heat, some cooking, fine location, between the Peachtree, 28 and 32 North avenue. Mrs. D. H. White. Ivy 6135-J.

220 Peachtree Street, The Wilton

ROOMS and board; all conveniences; splendid table, family style; $5.00 per week; all conveniences. Miss Kirtley. Ivy 5705.

ROOM AND BOARD for young man; steam-heated home. Ponce DeLeon avenue. Ivy 7848-J.

BEST MEALS IN TOWN, 43 WEEK. ROOM AND MEALS, $4. 197 SOUTH PRYOR. CALL MAIN 5648.

TWO young men boarders, also table boarders. 143 W. Peachtree. Ivy 2104-J.

BOARD in a nice refined home on Ponce DeLeon avenue, three or four rooms; gas range; steam heat; management in business section; usual rates. Ivy 5796.

TABLE BOARD. BEST SOUTHERN COOKING, $5.00 PER WEEK. 127 ELEVEN-OUT 50c EACH. 477 PEACHTREE STREET, TWO BLOCKS IN FROM GEORGIAN TERRACE. IVY 7010.

Leland Hotel American Plan.
Ivy 1064.
Excellent table. 22 meals tickets $5.00. Quick and polite service.

TABLE BOARD CLOSE IN. 85 LUCILE ST. IVY 3150.

TWO SOUTHERN GIRLS need good table board. 121 Capitol Square. Main 4433-L.

ONE nicely furnished room for two or three young men, with board. 52 Formwalt.

TABLE BOARD CLOSE IN. 111 WALTON. ATL. 5326.

FORSYTH HOTEL.

COMFORTABLE rooms, $5c up. Special rate per week, $2.50. 50 Forsyth St. Forsyth street.

Bellevue Inn 57 E. Third St. Ivy 1598-L.

Nicely furnished single or double rooms, steam heat; best location; good table. Ivy 1621-J.

WEST PEACHTREE residence; large room, private bath; also single room; steam heat; best location; good table. Ivy 1814-L.

WANTED—Roommate for young lady; table board; references required. 444 Peachtree. Ivy 4562.

GENTLEMEN—Large room, electric lights, sewer bath. Seven minutes' walk Clock dinner. References. 18 Rae Harris street.

WANTED—One or two boys for large, sunny room; private home; every convenience; steam heat; 18 West North avenue. Ivy 6576-J.

CAN accommodate several young men table boarders; $6 per week. Ivy 1133.

FURNISHED or unfurnished rooms with excellent board. 184 Capitol ave. R. 3, Ivy.

NICE ROOMS and table board; reasonable. Phone Ivy 6654.

ROOM and board; choice location; two blocks Georgian Terrace. Convenience; young men preferred. Ivy 2927-J.

WANTED—Workers at 97 Capitol Square; beautiful location and very best conveniences. References required.

FIRST-CLASS BOARD for couples or for gentlemen. 55 West Harris. Ivy 7555-J.

WANTED—Couple to board in private home. Beautifully furnished front room with modern conveniences; 78 Seamen street, Decatur. Phone Decatur 634.

WANTED—Couple for room with board in Inman Park home. Apply 350 Euclid avenue. Phone 6388-L.

ROOM and board, all conveniences, with private family; private home. Ivy 6767.

CAN ACCOMMODATE two young men with room and board; high class home. Phone Ivy 6654.

HANDSOMELY furnished room with board for one or two high class young men; private home. 347 Courtland. Charles avenue. Ivy 7727-J.

DESIRABLE room, connecting bath; private home, convenient car line. 31 East North avenue. Phone Ivy 6926-J.

FURNISHED rooms, all conveniences, with or without board. Phone Ivy 2, Spring street.

NICELY furnished front room with board, walking distance. 405 Spring street.

COLLEGE STUDENTS.

LARGE, bright, comfortably furnished rooms, with best home cooking; convenient to college. Spring street. Very reasonable. 236 Ivy street.

IVY HOTEL, IVY STREET.
AMERICAN PLAN, $1.25 DAY. Special rates by week.

LOVELY room for gentlemen or couple; good home cooking, with private bath; reasonable butter and milk. Spring street, near Third. Phone Ivy 7841-J.

ROOM AND BOARD for men; all conveniences; private family; close in; reasonable. Houston. Phone Ivy 7841-J.

ROOMS with good table board, close in, two blocks of Candler Building. Reasonable rates. 61 East Cain street.

GOOD table board, close in. Gentlemen only. 256 Capitol ave. Main 2040.

PEACHTREE INN
STEAM HEAT

AMERICAN, $2.50 week up.
EUROPEAN, $1.00 per week up.
50 Rooms, private baths.
Hot and cold water; steam heat.
IN PEACHTREE ST. Phone Ivy 9129.

ROOMS with excellent board; 50 Pryor street. Ivy 6884-J.

ROOMS with and excellent table board; 58 Pryor street. Phone Main 1538-J.

BRIGHT, sunny rooms, good table, in home; no other boarders; furnace heat. Phone Ivy 7461-J.

TWO nice front rooms with board for gentlemen. 19 Bedford place. Phone Ivy 2167.

TWO separate room and board at reasonable rates for myself and daughter; private family; respectable boarding house near car line. Reference given and given in answering. Reference in exchange. J. M. Venthroop, Ivy 7.

TWO GENTLEMEN or couple to board in private home; North Side; modern conveniences. References. Ivy 4456.

COUPLE wanted to room and board in private home, West Peachtree home; best private bath; every convenience. Ivy 715.

WANTED—Couple or two young men near front room, dressing room connected; 181 Forrest avenue.

WANTED—Young men boarders; reasonable; family. All improvements. Hot and cold water; well served meals. Ivy 1133. Apply 11 Howard avenue.

EXCELLENT meals, nicely furnished rooms; reasonable rates; conveniences. Ivy 6654.

WELL ventilated rooms, good table; walking distance; 10 minutes' walk to center. 178 Washington street.

NICELY furnished, private home, would like two couples for the table. Ivy 6654.

ROOM and board at 295 Whitehall street.

NICELY furnished rooms and excellent table board; M. 440-J. 269 Washington street; between blocks from Capitol.

ROOMS and board for four nice gentlemen; private family, every convenience; hot water. 510 Crew street. Ivy 7555.

FOR RENT—Extra nice rooms, with or without board. 398 S. Pryor. M. 2454-J.

CONTINUED IN NEXT COLUMN.

FURNISHED ROOMS FOR RENT.

TWO front, newly furnished, complete light housekeeping rooms, hot bath; close in; parties without children. M. 4752-J. 115 Formwalt St.

LARGE, bright, nicely furnished front room; all conveniences; with couple. Ivy 2487.

NICELY furnished room, adjoining bath, steam heat; all conveniences; for gentlemen; close in. Private Apartments, Forbe place. Ivy 7817-J.

WANTED—Young man roommate for close-in steam-heated room. Private family; every convenience. 92 East Ellis street; apartment 3.

WANTED—Young man roommate for close-in steam-heated room in private family. Every convenience. 92 East Ellis, Apartment 3.

YOUNG MAN wants roommate; $5 per month. Conveniences required. Apply 238 S. Pryor St.

ONE front room, neatly furnished; block from Grant Park; reasonable. Ivy 7008, care Georgian.

ONE furnished room for rent in the Wellington, Apartment No. 2, corner Peachtree and Ivy streets.

BEAUTIFULLY furnished room; heat, private bath; private family; gentlemen only. Ivy 8486-J.

FOR RENT large nicely furnished front room; steam heat, electric lights. 199 Ivy street. Ivy 6621-J.

LARGE front room in College Park; meals convenient. East Point 211-L.

FURNISHED room, close in; conveniences. 85 West Harris. Ivy 1934.

COMFORTABLE, well furnished room, adjoining bath, in private steam-heated apartment; North Side; gentlemen only. Ivy 4626.

TWO or three lovely front rooms, furnished complete for housekeeping; very cheap to permanent party; all conveniences. Ivy 4626.

COMPLETELY furnished house or will rent rooms; all conveniences. Ivy 993-J.

ONE ROOM, furnished, for gentlemen; walking distance. Ivy 2540-L.

NICELY furnished front room in front part of private home; 205 Cherokee avenue. Main 2563-J.

NICELY furnished rooms for rent; all modern conveniences; near four excellent car lines. Reasonable if taken at once. Phone Ivy 7849-J.

ONE steam-heated room, close in, hot and cold water and electric lights. Put information and Ivy 2164.

GENTLEMEN can get large, nicely furnished front room, 148 Forrest avenue, Apartment 3. Ivy 6792.

TWO nicely furnished rooms for light housekeeping; 463 E. 3d. 33 Formwalt street.

VERY desirable steam-heated room in apartment; walking distance. 14 West Harris street, apartment 2.

ONE furnished or unfurnished North Side flat. Ivy 5826.

NICELY furnished room, furnace heat, connected with private bath, private entrance; suitable for two young men; private family. 74 Forrest avenue. Ivy 6792.

ONE nicely furnished front bedroom; electric lights; steam heated; private family; 148 Forrest avenue; $15 per month.

LARGE front room in College Park; meals convenient. East Point 311-L.

A DESIRABLE front room; all conveniences; close in; North Side. Ivy 6876.

WANTED—Roommate for young man; all conveniences. Ivy 7826.

NICELY furnished room, steam heat, electric lights; with private family; near in. Call Ivy 2491-J.

FURNISHED housekeeping rooms, $2.75 weekly. 31 Hood St., near Whitehall and Ivy. Phone Ivy 2784-J.

TO COUPLE, furnished rooms, board; with children. Ivy 2129-L.

NICELY furnished room in private family, next to bath; reasonable. Apply 58 Ivy street. Phone Ivy 7826-J.

FOR RENT—One or two nicely furnished rooms; private family; conveniences; reference heat, electric lights, hot and cold water; 10 minutes' walk to center. 555 Luclle avenue. Phone West 945.

STEAM-HEATED furnished rooms for light housekeeping. 252 Whitehall street. Mrs. Murphy. Apt. D.

ONE nicely furnished front room; good car service. Ivy 6106.

ONE or two front rooms, 210 Spring street. Phone Ivy 8266-J.

FOR RENT—Delightful room; might board, on Myrtle street, near Peachtree. Phone Ivy 1485.

THREE beautiful connecting rooms, housekeeping, modern home, every convenience furnished with new bird's eye white enamel, $15; neighborhood; car line near business center, to couple who will board; also single ivy for gentlemen, ladies or couple, with or without board. Ivy 6905-J.

NEWLY furnished rooms for rent with all conveniences. 229 Whitehall street.

WITH private family, one block from Piedmont Park, one or two furnished rooms; steam, references. Will be changed; breakfast furnished if desired. Phone Ivy 8491-L.

TWO furnished rooms, suitable for light housekeeping; gentlemen preferred. 280 Grant street.

NICELY furnished steam-heated room, second floor; private home only, close in; North Side; hot and cold baths, electric lights, telephone. $20 per month; references. Box 902, care Georgian.

NICELY furnished room in private family for gentleman; hot and cold baths. 90 Peachtree.

TWO nicely furnished rooms, furnished for housekeeping; $3 per week. 206 White-hall.

TWO nicely furnished rooms for light housekeeping. 219 South Forsyth street.

THE PATTON APARTMENTS, 11 Cone street; under new management; 3 rooms furnished rooms; steam heat; hot baths. Ivy 5491-L.

FURNISHED front room, close in, conveniences. 85 West Harris street. Phone Ivy 1934.

THREE nicely furnished rooms for rent; all conveniences. 223 Courtland. Capitol Ave. Bell phone Main 2068-L.

VERY desirable room in a steam-heated apartment for one or two gentlemen; 10 minutes' walk to center; all conveniences. 82 East Ellis; apartment 11.

TWO ROOMS and kitchenette, furnished, to couple without children. 428 E. Georgia Ave.

STEAM-HEATED, large front corner room, 10 Pavilion street; furnished, single bed; if desired, bath adjoining; hot and cold water; large closet; three windows; electric light; $20 per month. Second floor; students taken. 190 Ivy St. Ivy 7555.

WELL-FURNISHED ROOM, with or without board; heat, electric light and all modern conveniences. Ivy 2890-L. 115 Forrest avenue.

TWO or three connecting rooms, furnished for light housekeeping; reasonable rent; furnace heat. Ivy 8287-J.

NEWLY furnished rooms for rent. Apply at 195 Ivy street, apartment No. 1.

NICE large front room; furnished. Hot and cold water. 77 Williams street. Ivy 6491.

CONTINUED IN NEXT COLUMN.

FURNISHED ROOMS FOR RENT.

ONE OR TWO bright and nicely furnished front rooms, with all modern conveniences, in private home. Prices very reasonable. 181 Forrest avenue.

TWO furnished housekeeping rooms, $4 a week; roommate for lady. 27 Carnegie way.

THREE connecting rooms, private bath, for $12.50. 271 Pulliam. Main 4975 J.

TWO unfurnished connecting rooms for light housekeeping; modern conveniences. 196 East Georgia street.

FURNISHED OR UNFURNISHED ROOMS FOR RENT.

BY OWNER, upper or lower floor of nice house, furnished or unfurnished. Walking distance. Ivy 2825-L.

FOR RENT—Two desirable connecting rooms, partly furnished or unfurnished, for light housekeeping; Inman Park section. 63 Josephine St.

FURNISHED or unfurnished rooms; close in; all conveniences. 274 Woodward avenue.

HOUSEKEEPING ROOMS FOR RENT.

HOUSEKEEPING rooms; all conveniences; best neighborhood; walking distance; private home. Ivy 3707-J.

FURNISHED APARTS. FOR RENT.

FOUR, five or six rooms; modern brick; steam heat. Call Medlock, 14 and will want a nice home for the winter. 480 Peachtree. Atlanta phone 4158.

IN THE LAWRENCE, attractive and well furnished room apartment; heat, electric lights, hot water; excellent bath, in the floor; everything at your call. 93 Peachtree place, apartment No. 1.

FOR RENT—To couple without children, four rooms and bath; steam heated apartment; every convenience; walking distance. References required. Call Ivy 1718-J.

TWO steam-heated rooms; North Side; close in; every convenience; meals in first floor. Ivy 6380. 193 Spring. Apartment No. 6.

NICELY furnished downstairs apartment, with sleeping porch; all conveniences; best location. Call Ivy 4769-L. North Boulevard.

SMALL, close-in, North Side, steam-heated apartment in new building; references required. Phone Ivy 428.

UNFURNISHED APARTMENTS

FOR RENT—A handsome six-room apartment, with first-class janitor service and steam heat, at 387 Peachtree street. Price very reasonable. Call W. 93 or Ivy 4690.

TWO unfurnished or five-room apartments, lower floors, janitor service, vapor heated, phone connections, etc. 284 Ivy St. Ivy 4491-L.

FOUR-ROOM upstairs apartment, 94 Rae Harris; all improvements; $20. Ivy 7653.

456 LUCKIE STREET—Three apartment rooms for rent.

FOR RENT—One five-room apartment. Ivy 2216-J.

FOR RENT—One five-room modern apartment, beautiful surroundings; price reasonable. Phone Ivy 3628.

TWO four-room apartments, every modern convenience, $24 Peters street. Apply premises. Phone Ivy 508-J. L. Peters, owner.

FURNISHED APARTMENTS WANTED.

WANTED—To rent; best apartment or furnished housekeeping rooms offered for $30. Send description to Leon. Call Ivy 6345-J.

UNFURNISHED HOUSES WANTED.

WANTED—Furnished house or apartment. Address G. L. A., P. O. Box 578, city.

MISCELLANEOUS.

R. F. JORDAN FURNITURE CO., 144 Auburn avenue, stoves, ranges and heaters. Let me install you one now.

HAIR CUT 15c HAIR CUT
SCHNEIDER'S PLACE, 2 VIADUCT PL.

R. F. JORDAN FURNITURE CO., 144 Auburn avenue, stoves, ranges and heaters. Let me install you one now.

LISTEN HERE, HAIR CUT, 15c. 3 Viaduct place.

BEST SHOP IN TOWN; HAIR CUT 15c. 2 VIADUCT PLACE.

WANTED—100,000 people to know more about Southern California and its resources. The Los Angeles Examiner Tenth Anniversary number, issued December 1st, will tell you all about it. Information. Mailed to any part of the United States or Mexico 15 cents a copy; all foreign points 25 cents. Address Los Angeles Examiner, Los Angeles, Cal.

R. F. JORDAN FURNITURE CO., 144 Auburn avenue, stoves, ranges and heaters. Let me install you one now.

HAIR CUT 15c HAIR CUT
SCHNEIDER'S PLACE, 2 VIADUCT PL.

TYPEWRITERS FOR RENT.

YES—We rent practically new No. 5 Underwood typewriters only $4 a month. Rebuilt typewriters, $2.5 to $75. Agents for Royal typewriters. 48 North Pryor St. Phone Main 3226.

FOR SALE—MISCELLANEOUS.

REFRIGERATOR, 42 inches wide; good condition. 448 North Boulevard.

FOR SALE—100 FEET GLASS PANELED OFFICE PARTITION. TELEPHONE IVY 5209.

FOR SALE—Two very large lions in Lion Park, Washington street. Mrs A. M. Rost.

FOR SALE—Large ice box, worth $15, will sell for $8. Call 4274 Pryor. Ivy 2.

R. F. JORDAN FURNITURE CO., 144 Auburn avenue, stoves, ranges and heaters. Let me install you one now.

ATTEND auction sale Monday, 2:30 p. m. Household goods and furniture. Dr. Monroe Smith estate. Corner Pryor and Georgia avenue.

FOR SALE—Cadet hot water coil heater; made by Atlanta Stove Company; used only two months; bargain for cash; also small heater suitable for bedroom. 152 Lucile Ave. Phone West 945.

FOR SALE—At bargain, solid gold open-face, 15-jewel Elgin watch; cost $65; will sell for $25. J. W. Lyerly, Circulation Department, care Georgian.

EVERY BASEBALL FAN wants returns of the World Series by an expert. Hear Caller King, 7 Viaduct place.

FOR SALE—On reasonable terms furniture and undertaking business in a town of 3,000 people. Business established 60 years and fully equipped. You can have a good two years' term. Communicate with F. O. Box 456, Hawkinsville, Ga.

WANTED—If you want to know all about the greatest country in the world, order the Tenth Anniversary number of The Los Angeles Examiner, issued on the 24th of December. It will tell you all about it. Mailed to any part of the United States or Mexico 15 cents a copy; all foreign points 25 cents. Address Los Angeles Examiner, Los Angeles Cal.

BARGAINS IN FURNITURE. WE ARE OUT OF THE HIGH RENT DISTRICT, BUT ONLY A HALF BLOCK FROM WHITEHALL. WE CAN SAVE YOU 30 PER CENT ON FURNITURE AND RUGS. GIVE US A CALL. IT WILL PAY YOU. ROBISON'S, 27 E. HUNTER STREET.

FOR SALE—A 1/2 graphophone in good repair; will take $15 for same. Address 240 Lee St., or call 414-J. West.

SIX hundred United Typo coupons 1½ cents each. Address R. B. F., care Georgian.

EVERY BASEBALL FAN wants returns of the World Series by an expert. Hear Caller King, 7 Viaduct place.

ONE large Shanen refrigerator for sale, cheap. Apply 1117 Third National Bank Bldg.

FOR SALE—Fine National cash register; used only short time; must sell at once. Address Box F. 927, Georgian.

ONE waterworks plant complete, motor pump and 1,000-gallon tank in good condition. Apply Lon Brooks, 29 Peachtree.

BE COMFORTABLE while you hear the results of the World's Series at 7 Viaduct place.

FOR SALE—Sideboard, table and chairs. Phone Main 5447-L.

FINE MAHOGANY Piano for sale cheap for cash. Owner leaving State. Call 278 Houston street.

BE COMFORTABLE while you hear the results of the World's Series at 7 Viaduct place.

FOR SALE—Heating stove, air-tight heater, used one month, cheap. 164 East Ave.

R. F. JORDAN FURNITURE CO., 144 Auburn avenue, stoves, ranges and heaters. Let me install you one now.

TWO solid green velvet carpet rugs, 7 by 8, $10 for both. 52 West Peachtree place, apartment No. 1.

FOR SALE—Lot of nice oak lockers and pigeonholes, also shelving, a bargain. Royal Insurance Company, 1117 Third National Building.

MAHOGANY chairs and tables, lace curtains, rugs and squares, cooking utensils; electric fan, seven other useful things cheap. Leaving city. Phone Ivy 6903-J.

BIG GAMES by the Big Caller King, the only one at 29 East Alexander street.

FOR SALE—One three-phase 60-cycle 110-volt one-sixth-horsepower motor. Make offer. The Lindsey Battery Service Company, P. O. Box 836, Atlanta.

LOT of good mirrors, at 63 East Hunter street. R. A. Broyles, Jr.

FOR SALE—Old established blacksmith and wheelwright business in center of prosperous farming section; eyesight cause of selling. Box 214, Madison, Fla.

R. F. JORDAN FURNITURE CO., 144 Auburn avenue, stoves, ranges and heaters. Let me install you one now.

TWO solid green velvet carpet rugs, 7 by 8, $10 for both. 52 West Peachtree place, apartment No. 1.

FOR SALE—Lot of nice oak lockers and pigeonholes, also shelving, a bargain. Royal Insurance Company, 1117 Third National Building.

MAHOGANY chairs and tables, lace curtains, rugs and squares, cooking utensils; electric fan, seven other useful things cheap. Leaving city. Phone Ivy 6903-J.

BIG GAMES by the Big Caller King, the only one at 29 East Alexander street.

FOR SALE—One three-phase 60-cycle 110-volt one-sixth-horsepower motor. Make offer. The Lindsey Battery Service Company, P. O. Box 836, Atlanta.

LOT of good mirrors, at 63 East Hunter street. R. A. Broyles, Jr.

FOR SALE—Old established blacksmith and wheelwright business in center of prosperous farming section; eyesight cause of selling. Box 214, Madison, Fla.

R. F. JORDAN FURNITURE CO., 144 Auburn avenue, stoves, ranges and heaters. Let me install you one now.

EVERY BASEBALL FAN wants returns of the World Series by an expert. Hear Caller King, 7 Viaduct place.

R. F. JORDAN FURNITURE CO., 144 Auburn avenue, stoves, ranges and heaters. Let me install you one now.

BOYS' second-hand wheel; price $8.00. 24 Barber Shop chair. Leslie's Place, 10 East Alabama street.

FOR SALE—Sideboard; good condition; cheap. Call 464 Ivy street; other gas burner, fine heater. Call Ivy 4094-J.

HAIR CUTTING OUR SPECIALTY. 3 VIADUCT PLACE.

SARTORIUS.

ONLY HOME RECIPE CAKE SHOP IN ATLANTA. BREAD, ROLLS, CAKES, PIES AS YOU WOULD MAKE IN YOUR OWN HOME. 123 S. PRYOR ATL. PHONE 2970; BELL PHONE 3407-J

R. F. JORDAN FURNITURE CO., 144 Auburn avenue, stoves, ranges and heaters. Let me install you one now.

FOR SALE—Fumed oak dining room suit, practically new. Pool table, parlor size. Phone Ivy 6628.

CONTINUED IN NEXT COLUMN.

OFFICES FOR RENT.

LIMITED amount of ground floor space in the Peachtree street, in sections of 16 by 6 feet. Apply 13 Peachtree street.

OFFICES in the Moore Building at No. 19 Auburn avenue; elevator service; janitor service. $12.50 to $15.00. One furnished office, price $17.50

OFFICE SPACE FOR RENT.

DESK SPACE with telephone, in Candler Building. Ivy 4951.

FOR RENT—Good desk space. 312 Century Bldg. Phone Main 2513.

GARAGES FOR RENT.

FOR RENT—Large garage. 241 Forrest avenue. Ivy 3560-J.

STORES FOR RENT.

FOR RENT—Storeroom, 43 Marietta street, adjoining Jacobs' branch store. $25 per month. Apply at Jacobs' Pharmacy, main store.

FOR RENT—Store at 77 South Pryor street, corner. Opposite telephone exchange. Good location. Cheap for rent. Apply Jacobs' Pharmacy, main store.

FOR RENT—Store, 28 by 80 feet. Insurance $15 per thousand. Terms $25 per month. Good market in this section; 18,000 to 25,000 bales yearly. Good building, eleven miles from town; 200 feet higher than Aiken S. C. Good Atlantic Street. Write P. L. Parker, Johnston, S. C.

$20 PER MONTH ON a year's lease; first-class new brick storeroom, fine location for dry goods, shoes or hardware; in fast developing section, fine business street; splendid 24 in front of store, and will suited for a fine location for milk depot or bakery. Apply to Hardy, 226 Atlanta National Bank Building. Main 1170, Atlanta 1170-L.

FOR "Lost and Found" ads will be taken over phone. Advertise for your articles in The Georgian and have them returned to you.

ATLANTA REAL ESTATE is increasing in value daily. Many bargains are offered in Real Estate, prices and terms in the "Want Ad" section of The Georgian.

FOR RENT or lease, half of first floor of 95 Whitehall street for general furnishing department. All conveniences, including show window, elevator, lighting and use of basement. Low rent to desirable tenant. Ready September 15.

FURNISHED ROOMS WANTED.

WANTED—Furnished room and kitchenette, with bath; must be reasonable; within 20th Side preferred; state price per month. Box 902, care Georgian.

WANTED—Furnished room; close in, near bath; and upstairs; for gentleman; must not cost $10 per month. Address X. X., care Georgian.

FURNISHED HOUSES WANTED.

COUPLE desire two housekeeping rooms; North Side; would consider steam heat. Call Ivy 6481, care Georgian.

WANTED—Three light housekeeping rooms in good location on North Side. In answering please state price wanted and street number. Address J. H. M., Box 22, care Georgian.

FURNISHED APARTS. WANTED.

WANTED—To rent; best apartment or furnished housekeeping rooms offered for $30. Send description to Leon. Call Ivy 6345-J.

UNFURNISHED HOUSES WANTED.

WANTED—Furnished house or apartment. Address G. L. A., P. O. Box 578, city.

MISCELLANEOUS.

R. F. JORDAN FURNITURE CO., 144 Auburn avenue, stoves, ranges and heaters. Let me install you one now.

HAIR CUT 15c HAIR CUT
SCHNEIDER'S PLACE, 2 VIADUCT PL.

R. F. JORDAN FURNITURE CO., 144 Auburn avenue, stoves, ranges and heaters. Let me install you one now.

LISTEN HERE, HAIR CUT, 15c. 3 Viaduct place.

BEST SHOP IN TOWN; HAIR CUT 15c. 2 VIADUCT PLACE.

WANTED—100,000 people to know more about Southern California and its resources. The Los Angeles Examiner Tenth Anniversary number, issued December 1st, will tell you all about it. Information. Mailed to any part of the United States or Mexico 15 cents a copy; all foreign points 25 cents. Address Los Angeles Examiner, Los Angeles, Cal.

R. F. JORDAN FURNITURE CO., 144 Auburn avenue, stoves, ranges and heaters. Let me install you one now.

CHILD'S HAIR CUTTING, 15c. 2 VIADUCT PLACE.

TYPEWRITERS FOR RENT.

YES—We rent practically new No. 5 Underwood typewriters only $4 a month. Rebuilt typewriters, $23 to $75. Agents for Royal typewriters. 48 North Pryor St. Phone Main 3226.

FOR SALE—MISCELLANEOUS.

REFRIGERATOR, 42 inches wide; good condition. 448 North Boulevard.

FOR SALE—100 FEET GLASS PANELED OFFICE PARTITION. TELEPHONE IVY 5209.

FOR SALE—Two very large lions in Lion Park, Washington street. Mrs A. M. Rost.

FOR SALE—Large ice box, worth $15, will sell for $8. Call 4274 Pryor. Ivy 2.

R. F. JORDAN FURNITURE CO., 144 Auburn avenue, stoves, ranges and heaters. Let me install you one now.

ATTEND auction sale Monday, 2:30 p. m. Household goods and furniture. Dr. Monroe Smith estate. Corner Pryor and Georgia avenue.

A FEW uncalled for Suits at reasonable price, from a strictly $15 made-to-measure house. National Woolen Mills, 77 Peachtree St., three doors from Auburn Avenue. Phone Ivy 2212.

CUTTING, new set dining furniture, complete, 3 cot beds, pain, sacrifice price, at 74 Gilmer street.

SOLID GOLD watch case watch; movement alone cost $150; must sell; will sell for $50. Address M. 5, care Georgian.

BRIGHTWOODS ADDING machine for sale, in good condition. A. M. B., Box 845, care Georgian.

FOR SALE—Five standing desks; good condition. Will sell at attractive price. Singer Sewing Machine Co., 419 Grant Building.

FOR SALE—Radiant Home hall heater, good as new. Also some household furnishings cheap. Apply 176 Pass street or phone Bell Main 5224-L.

16c HAIR CUT 15c
NO. 3 VIADUCT PLACE.

R. F. JORDAN FURNITURE CO., 144 Auburn avenue, stoves, ranges and heaters. Let me install you one now.

FOR SALE—Fine, coffee and peanut roaster. Call Mr. Allen, Main 846 or

CONTINUED IN NEXT COLUMN.

FOR SALE MISCELLANEOUS.

FOR SALE—Second-hand furnace. In good condition; two years' use; at a bargain. Appy L. Springer, 85 Whitehall St.

HAIR CUTTING OUR SPECIALTY. 15c. 3 VIADUCT PLACE.

BARGAINS in fine magazine agents. Send your orders to us. Barker Circulation, 23 Peters street, Atlanta, Ga.

ABSOLUTELY THE LOWEST PRICES IN THE CITY ON FURNITURE AND RUGS. ROBISON FURNITURE CO., 25 AND 27 EAST HUNTER STREET, 53 AND 55 SOUTH PRYOR ST.

FINE sideline for country merchants. Write for proposition. Barker Circulation, 23 Peters street, Atlanta, Ga.

R. F. JORDAN FURNITURE CO., 144 Auburn avenue, stoves, ranges and heaters. Let me install you one now.

ATTEND auction sale Monday, 2:30 p. m. Household goods and furniture. Dr. Monroe Smith estate. Corner Pryor and Georgia avenue.

FOR SALE—Cadet hot water coil heater; made by Atlanta Stove Company; used only two months; bargain for cash; also small heater suitable for bedroom. 152 Lucile Ave. Phone West 945.

FOR SALE—At bargain, solid gold open-face, 15-jewel Elgin watch; cost $65; will sell for $25. J. W. Lyerly, Circulation Department, care Georgian.

EVERY BASEBALL FAN wants returns of the World Series by an expert. Hear Caller King, 7 Viaduct place.

FOR SALE—On reasonable terms furniture and undertaking business in a town of 3,000 people. Business established 60 years and fully equipped. You can have a good two years' term. Communicate with F. O. Box 456, Hawkinsville, Ga.

WANTED—If you want to know all about the greatest country in the world, order the Tenth Anniversary number of The Los Angeles Examiner, issued on the 24th of December. It will tell you all about it. Mailed to any part of the United States or Mexico 15 cents a copy; all foreign points 25 cents. Address Los Angeles Examiner, Los Angeles Cal.

BARGAINS IN FURNITURE. WE ARE OUT OF THE HIGH RENT DISTRICT, BUT ONLY A HALF BLOCK FROM WHITEHALL. WE CAN SAVE YOU 30 PER CENT ON FURNITURE AND RUGS. GIVE US A CALL. IT WILL PAY YOU. ROBISON'S, 27 E. H

HALL CAINE, ANSWERING HIS CRITICS, SETS FORTH HIS OWN GOSPEL OF WOMAN'S FREEDOM

This, He Declares, Is How He Would Describe "The Woman Thou Gavest Me"—Thousands of Girls Like Mary O'Neill.

HALL CAINE, the famous English novelist, who sets forth his own gospel of woman's freedom.



Hall Caine's latest novel, "The Woman Thou Gavest Me," just published, which ran serially in Hearst's Magazine, has aroused a storm of criticism in England because of the frank manner the famous author deals with love, marriage, the church and divorce.

Mr. Caine thus replies to the objections raised by his critics.

By HALL CAINE.

About three years ago I began to write what I believed to be a morality. When my book was published at the beginning of August, it was declared to be an immorality. As a consequence, the subject I set out to deal with has been obscured, and I have wasted two months in contending with a number of people who have raised a side issue.

But I have become impatient of the prolonged misrepresentation of foolish people, with heads like a bell and tongues like its clapper, so I am now trying to abridge it by an attempt to say what my book is really about, what subject it is intended to deal with, what gospel it is trying to preach.

"A Glorious Gospel."

The best short account of the motive of my work came to me a few days ago from the most unexpected quarter—out of a Franciscan monastery. "To my mind," wrote the friar, "you preach a glorious gospel—the gospel of freedom in the choice of a life over which nobody should act the part of despot, not even a parent. God gave us all liberty. He forces none. Let conscience be our only guide. Otherwise life ends in disaster."

Yet what does the law of nature say? It says that on the freedom of woman—her right of guiding her life for herself, of choosing her partner, of nurturing, training and educating her children, of controlling her own person, of being mistress of herself and sovereign of her soul—the real welfare of the race and the world depends.

Because she is woman, because she is wife, because she is mother, because she is the medium through whom the generations are carried on, nature gives her this premier place. And nature's law has been struggling all through the history of humanity to assert her right to it—by the passion of the lover, by the love of the child, by the genius of the poet and the painter and even the chivalry of the warrior.

I will not be asked to accept the story in the second chapter of Genesis as a literal account of how woman came into the world and what man God assigned to her. But I do most cheerfully accept it as a symbolical rendering of man's conception of woman's origin and moral functions.

As a consequence, she was a creature who might expect to be cared for by man, to be controlled by him and to possess no separate rights except such as he conferred upon her. God had, in man's view, confirmed this relation, and hence the title of my book, "The Woman Thou Gavest Me," which, though not literally quoted from the authorized version of the Scriptures, faithfully reproduces the spirit of the original tongue.

Such, apparently, was man's earliest conception of woman's place and use in the world, and I ask if we have altered it very materially during the thousands of years that have intervened. Has civilization altered it? Has law altered it? Has religion altered it? No, they have only ratified it, authorized it, hedged it round with pains and penalties, chiefly bearing upon the woman in every attempt to assert her natural rights.

This was the first part of the humbug of female subjection under the guise of liberty which my book was intended to expose.

Hedged in With Penalties.

Of course, I was told that this was an exceptional situation. I entirely deny it. There are tens of thousands of girls in every generation in Mary O'Neill's position, or in positions of equal helplessness, and, subject to equal tyranny. You need not look for them only in rich families, where vain, ambitious, vulgar, and perhaps vindictive fathers and mothers are trying to make matches for their children with titled roues of broken-down fortune.

The tyranny of woman's dependent position is even more acute among the families of the fairly well-to-do, where the daughters are brought up to idleness, with no outlook in life except marriage. There is a mighty army of helpless women in that social state, and if you go a grade lower you find a still larger mass of female slaves—the girls of the humble classes who work for their living, but (chiefly by reason of male jealousy and stupidity) are so chilled down to unremunerative and routine labor that they can only look to marriage as an escape from drudgery.

I am only asking that she shall be properly prepared for that great moment, never rushed into it, never influenced by considerations that have nothing to do with it, never persuaded, never constrained. I am only saying, and my book is only saying, to the human parent, "Educate your daughter, enlighten her, open her eyes to the facts of existence, don't keep her in the dark, and then let her choose for herself in that sacred hour when she forsakes the shelter of the father for the shelter of a husband."

And to the social parent, the world, I would say, and my book was meant to say, "Give woman a fair economic opportunity, let her do whatever work her talents are equal to, let her make whatever wages she can earn, let her enter any profession she can practice, let her become a member of any assembly she can adorn, and so you will leave her free—free for the first time in the history of humanity—to obey (unchecked by any lower calls of merely material necessity) those higher human impulses on which, above everything else, her happiness, her husband's happiness, her children's health and well-being and the general welfare of the race depend."

Episcopalians to Vote On Changes in Ritual

Forty-Third Triennial Convention Will Assemble in New York This Week.

NEW YORK, Oct. 4.—The forty-third triennial convention of the Protestant Episcopal Church of America will assemble here Wednesday for a period of three weeks. The scene of the notable gathering will be the Cathedral of St. John the Divine, which tops the noble heights on the western side of the city, from which Washington and his officers looked down upon the camps of the British during the war of the Revolution.

The forthcoming convocation promises to be the most significant that has yet been held by the Episcopal Church in this country.

There are a number of questions confronting the convention which are of vital importance to the church. One of these is whether or not the House of Bishops shall meet in open session hereafter. It has been the custom for 125 years for the House of Bishops to meet behind closed doors.

May Open Sessions.

At the forthcoming convention, however, there will be a motion introduced to make the sessions open not only to the newspapers, but to the general public, as is the House of Deputies. A motion to this effect was offered by Bishop Potter many years ago at a convention in Baltimore. It was voted down at that time by an overwhelming majority. However, the present day leaders of the Episcopal Church are said to be in favor of the open session plan, and it seems likely when the measure is pressed it will be quickly adopted.

Another question almost certain to receive attention is that of instituting the practice of confirming children with an as accompaniment to prayer. This ceremony was advocated with great vigor by some of the younger members at the Cincinnati convention, but the late J. Pierpont Morgan, at that time the senior layman of the church, had so little patience with the advocacy of this ceremony that he left the church with the remark that he couldn't sit there and "listen to any more nonsense."

Morgan's attitude, however, did not alter the opinion of a number of brilliant young clergymen, who are champions of the anointing ceremony, and there is every likelihood that they will make an issue of this wanted innovation.

There are also many elderly churchmen who take the stand that if the desire for this practice is as widespread as it was in 1910 the church should permit the use of it.

Report Against Chance.

At the last General Convention a joint commission was appointed to consider the matter. This commission in its report to be submitted to the coming convention recommended that no chance be made in the present form of prayers for the sick as they now appear in the book of common prayer. But the house of bishops and the house of deputies have the privilege of rejecting this report.

As a sort of compromise, the commission will offer a substitute to the General Convention to add to the ritual, for the use of those who want it, a service to be called the short service of comfort and hope for sick communicants, which, "with all possible spiritual hope and comfort, that the office for the visitation of the sick now used and which is considered by some to be too much stirred up, and full of the fear of death."

Big Furniture Specials $2.50 Cash, $1 Week

WE want you to come to our store now and see the many attractive pieces we have which you need in your home; pieces which will add attractiveness, convenience and comfort to your home. Home furnishing is our business. We've been at it for nearly half a century.

SEE how easy it will be to have a nice, comfortable home by coming in to-morrow and getting an estimate on the pieces you need. Our goods, our prices and our terms will allow you to have the home comforts you need—and desire. You will find here courteous salesmen to give you the attention you deserve.

YOU can best learn the advantages of our dignified credit system by coming in, making your selections and having them charged. Suppose you do this to-morrow morning on the most needed articles. Our usual terms are open to every department in our store. Any selection you make may be charged. Start a charge account to-morrow.

A Genuine Bargain; Buy It — The Library Leader of Atlanta



$44.50 $44.50

Here Is the Suit for Your Library

It is beautifully designed, well proportioned, substantially constructed, massive and an all-round good suit. The frames are made of solid oak, quartered, have heavy retempered steel springs, and is finished in genuine Fumed Oak. Upholstered in Automobile Goatskin covered cushions. It is a regular fifty-five dollar value, but our special price for the complete suit is only forty-four fifty. Sold this week on our very special terms of only ..... $2.50 Cash; $1 Per Week

This Is Our Leader; Buy It — $2.50 Cash $1 per week A Leader

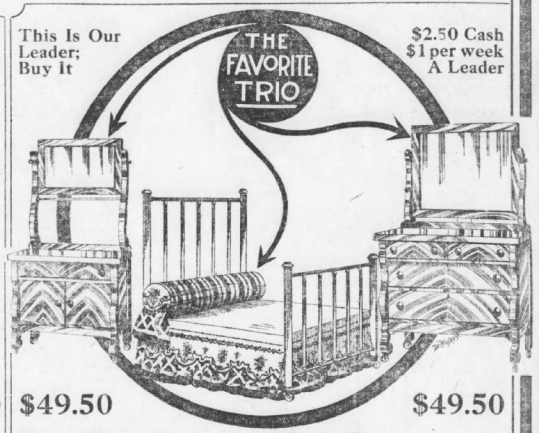

$49.50 $49.50

Buy This Bedroom Suit To-morrow

You really need a new suit. There is not another suit in the South that is as great a value as "The Trio." We sell it, too, on terms that are so convenient. The dresser and washstand are true Colonial designs, are massive and attractive and we can furnish Golden Oak or Mahogany finishes. To complete the suit take your choice of a heavy Colonial wood bed, or strong steel bed. Come in and buy as many suits as you want on the special terms of ..... $2.50 Cash; $1 Per Week

R-W



$2.50 Cash; $1 Week

Bucks Range

—the range with a ventilated, sanitary oven, enamel lined doors, pouch feed door, duplex grate and spacious warming closet. Burns coal or wood and is the most economical cooking machine made. Come in and let us demonstrate to you the scientific principles embodied in the design and construction of all BUCKS.

All Buck Ranges Have Perfect Baking Ovens

—ovens in which you can bake cakes, pies, biscuits, rolls, turkeys, roasts—and in fact anything which has to be baked. We are exclusive agents; every Bucks is sold under our personal guarantee. Water coils for hot water if desired. Prices range from one hundred dollars down. See our big leader this week—pipes and elbows free and range put up—for only $40.00



Buy This Beautiful Parlor Suit

Put it in your parlor—the entertaining room of your home. It is one which will add grace, beauty and convenience to any room in Atlanta. The frames are made of Rock Maple, mahoganized and finished to a Queen's taste. It has best retempered steel springs and is upholstered in GENUINE leather. It is a real fifty-dollar value. See it in our big Whitehall street window. This suit will be sold this week on our very special terms of only

$2.50 Cash, $1.00 Weekly, For Only..... $39.50



$2.50 Cash; $1 Week

Wood's Davenport

EXACTLY LIKE CUT.

Furnished in oak, mahogany or mission—all at the same price. A fine felt mattress free this week. Makes an ideal piece for your living room, parlor or dining room. By a simple one movement you can convert it into a full-size, comfortable bed. A fifty-dollar value for $39.50

Blue Tag Bargain Basement

The greatest values of the largest furniture store in Atlanta are assembled in our blue tag bargain basement—come in and help yourself. Our usual credit terms also apply to any selection made here. Make it "your first shopping place Monday morning."

Brass Beds

—the largest and handsomest line in Atlanta. Any pattern you want furnished in single, double or twin sizes in gloss, satin, or velvet finishes. The prices range from one hundred dollars down to as low as you wish to pay.

5-Piece Bed Outfit

consisting of two-inch gold bed, comfort-giving spring, sanitary mattress and other useful pieces. The greatest "Complete" bed outfit value to be found anywhere. Our terms, the cash, the balance $1.00 weekly, and the price is only..$17.90

Art Squares

Beautiful floral and exquisite orientals in art squares and rugs of all sizes. Stair carpets, linoleums, cocoa mattings. All hall, stair and room carpets and linoleums laid free. See our special 9x12 art square for to-morrow. The price is just $10.98

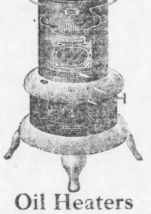

Oil Heaters

—the one convenient, safe, sanitary, economical heater. You can carry them anywhere in your home. We have a big line. Any one sold for one dollar per week. Come in and make selection. Prices range from

$3.50 to $5.00

Rhodes-Wood FURNITURE COMPANY

COMPLETE HOUSEFURNISHERS

103-5-7-9-11 Whitehall Street, Corner Mitchell

HEARST'S SUNDAY AMERICAN

Automobiling — Sporting Section — Baseball

ATLANTA, GA., SUNDAY, OCTOBER 5, 1913.

NATIONAL LEAGUE

AT CHICAGO—

PITTSBURG	010	000	000	-	1	6 0
CHICAGO	100	200	00X	-	3	9 0

Hendrix and Simon; Pierce, Lavender and Archer and Needham. Umpires, O'Day and Emslie.

AT ST. LOUIS—

CINCINNATI	000	200	000	-	2	6 8
ST. LOUIS	006	100	31X	-	11	13 0

Packard and Blackburn; Perritt and Snyder. Umpires, Eason and Brennan.

FIRST GAME.

AT NEW YORK—

PHILADELPHIA	100	100	041	-	7	9 3
NEW YORK	600	240	00X	-	12	18 2

Brennan, Marshall and Killifer; Crandall, Meyers and Wilson. Umpires, Klem and Orth.

SECOND GAME.

PHILADELPHIA	022	000	010	-	5	8 1
NEW YORK	105	000	10X	-	7	9 2

Alexander and Burns; Fromme and McLean and Hartley. Umpires, Orth and Klem.

Brooklyn-Boston, rain.

AMERICAN LEAGUE

FIRST GAME.

AT CLEVELAND—

ST. LOUIS	300	010	000	-	4	9 2
CLEVELAND	110	010	20X	-	5	12 2

Baumgardner and Agnew; Gullop and O'Neill. Umpires, Hildebrand and Sheridan.

SECOND GAME.

ST. LOUIS	000	000	00	-	0	5 2
CLEVELAND	000	000	00	-	0	5 1

Wellman and McAllister; Mitchell and Carisch. Umpires, Hildebrand and Sheridan.

AT WASHINGTON—

BOSTON	020	100	006	-	9	13 1
WASHINGTON	302	310	10X	-	10	18 1

Anderson and Snell; Williams, Bentley, Engel, Griffith, Ryan, Johnson, Shaw and Henry and Williams. Umpires, Connolly and Dineen.

AT PHILADELPHIA—

NEW YORK	210	000	016	-	10	8 4
PHILADELPHIA	401	100	200	-	8	8 3

Schultz, Wiltse and Sweeney; Brown, Shawky, Houck, Lapp and McAvoy. Umpires, Evans and Egan.

FIRST GAME.

AT DETROIT—

CHICAGO	100	010	030	-	5	8 1
DETROIT	010	020	04X	-	7	12 4

Benz, Cicotte, White and Schalk; Dauss and Gibson. Umpires, Ferguson and O'Loughlin.

SECOND GAME.

CHICAGO	000	100	-	1	5	2
DETROIT	000	000	-	0	6	2

Russell and Easterly; Williams and Stanage. Umpires, Ferguson and O'Loughlin.

RACING RESULTS

AT LOUISVILLE.

FIRST—Mile: Bellco 110 (Henry), 4-6, 1-5, 2-10, won; Any Time 109 (Sims), 3-2, 7-10, second; Candy Boy 107 (Martin), 20, third. Time, 1:39 4-5. Also ran: Gambling Widow, Sadie Joliett, Yankee Tea, Dr. Samuel, Insolence, Patience, Jodo and Bear Brother.

SECOND—6 furlongs: Black Toney 8 (Loftus), 10-20, 2-50, 2-70, won; Highpoint 122 (Steele), 3-20, 2-40, second; Old Ben 100 (Buxton), 3-00, third. Time 1:11. Also ran: Gracilia, Hodges.

THIRD—Six furlongs: Presumption, Dr. Henry, 4-10, 2-20, 2-80, won; Three Links, 104 (Taylor), 4-10, 4-10, second; Pinerack, 109 (Woods), 4-50, third. Time, 1:08 3-5. King Olympian, Maria C. Swinebroe, Curlicue, Back Bay and The Reach also ran.

FOURTH—Two miles: Clubs, 102 (Hammond), 11-50, 6-50, 4-90, won; Melton Street, 107 (Loftus), 9-20, 6-70, second; Meanger Mack, 104 (Andreas), 5-40, third. Time, 3:26. Beautiful, Cousin Tom, Any Port, Alexander and Flora Pina also ran.

AT TORONTO.

FIRST—About 5 furlongs: Hanselia, Ja Ba (Carroll), 8, 2, 1-2, won; Jim Miller, 118 (Davenport), 4, 2, 1-2, Cap Nolan, 113 (Frankin), 2-1, 1-2, Time, 1:01. Also ran: Sandman, Tiger Jim, Dunallo, Breastplate and Kiddy Lee.

SECOND—About 5 furlongs: Constitunt 113 (Moore), 10, 4, 2, won; Sun Gold, 108 (Adams), 2, 1, 2-2; Lanville II, 113 (Wilson), 4, 2, 1. Time, 1:00 3-5. Also ran: La Salmella, Sheriff Nolte, May Bride, Ponkatassel, Seaswell, Russ Evans and Alcoha.

THIRD—About 5 furlongs: Donovan 112 (Heidel), 2, 1, 1-2, won; Maurice Reed 112 (Franklin), 4, 2, 1, 1-2, second; Tiger Jim, 112 (Bedell), 4, 2, 1, Time, 1:01. Also ran: Gold Flower, Philippena, Shreve, Lady Savage and Court Belle.

FOURTH—About 5 furlongs: Twilight 113 (Jackson), 4, 2, even, won; Delphine 104 (Carter), 2, even, 1-2, second; Con Carter 113 (Ferguson), 6, 2, even, third. Time, 1:01 2-5. Also ran: Christmas Daisy, Miss Dublin, Cedar Grove, First Aald.

FIFTH—6 furlongs: Cloak 113 (Adams), 2, even, 1-2, won; LaAurora 98 (Carter), 6, 2, even, second; Double Five 116 (Goose), 2, even, 1-2, third. Time, 1:16 3-5. Also ran: Stanley H., Takes Lotus, Jennie Wells, Venovon.

SIXTH—Seven furlongs: Coronopin, 103 (Davenport), 7, even, 1-2, out, won; Sailing Up (Ferguson), 3-2, even, 1-2, second; Pierre Thomas, 105 (Mooref, 4, 2-2, third. Time, 1:31. Cassowary, Pendant, McCreary and Susan also ran.

SEVENTH—Seven furlongs: Bursar, 107 (Adams), 2, even, won; Aswayl, 116 (Carter), 5-2, 2-3, out, second; Toddling, 103 (Bell), 4, 2, even, third. Time, 1:31 1-5. Over The Sands, Dr. Holsing, Cut Nugget, Stairs and Golden Measure also ran.

AT LAUREL.

FIRST—Five and one-half furlongs: Mongrel, 109 (McTaggart), 1, 2-5, out, won; Zeling, 112 (Burwell), 10, 2-5, out, second; Waldron, 2, 1-2, out, third. Time, 1:09 4-5. Also ran: The Urchin and Onyx.

SECOND—Six furlongs: Inferno 109 (Nickiaus), 8, 2, 4-5, won; Lad and Don 97 (J. McTaggart), 5, 6-5, second; Dr. Dano 109 (Waldrop), 2, 4-5, 1-2, third. Time, 1:15 3-5. Also ran: Harriet, Matinatone, Tilford, Thomas and Union Jack.

THIRD—Six furlongs: Nello, 102 (Aubrey), 30, 4, 1, won; Briar Path 94 (J. McTaggart), 1-4, out, second; Lace, 106 (Nickiaus), 4-1-2, out, third. Time, 1:15. Also ran: Sandquasky, Vosburgh, Xander, Venus and Spring Maid.

FOURTH—Mile and one-sixteenth: Pilot Fish, 107 (Burwell), 4-5, out, won; Breeze, 107 (Nathan), 3, 2-5, out, second; Donald McDonald 107 (Byrne), 8-5, 7-20, out, third. Time 1:47 2-5. Only three starters.

FIFTH—Mile: Darlmouth 100 (J. McTaggart), 3-5, out, won; Spellbound 106 (Watts), 3, even, out, second; Old Rugby, 106 (Burwell), 4-5, out, third. Time 1:41 4-5. Also ran: Merry Lad, Sweet Alice.

SIXTH—Six furlongs: Gregg, 104 (Byrne), 3, 1-2, 1-5, won; Small, 108 (Burwell), 4, 4-5, 2-5, second; Dombra, 103 (Karrick), 6, 7-5, 4-5, third. Time, 1:16. John P. Nixon, Notemaker, Pittsburh and Nonmanager also ran.

ENTRIES

AT TORONTO.

FIRST—Selling; two-year-olds; 6 furlongs: Clarquel 104, Private Cheer 104, Pinal 104, Tom Hancock 107, Sheriff Nolte 110, Mary Pickford 110, Panama 110.

SECOND—Selling; three-year-olds and up; about 5 furlongs: Maurice Reed 109, Lady 102, May Bride 107, Ossabaz 107, Tony Girl 107, Lacrosse 107, Southern Shore 107, Dora M. Lutz 107, Seaswell 110, Outclassed 107.

THIRD—Selling; three-year-olds and up; about 5 furlongs: Delicious 107, Captain Kidd, Bright Stone 107, Philogena 107, Donovan 111, Miss Dublin 111, Shreve 111, Delight Dassaray 111, Irishtown 111, Red River 111.

FOURTH—Selling; three-year-olds and up; about 5 furlongs: Johnnery Boy 102, Clarion 112, Rose Tree 109, Mocker 109, Watson D'Or 109, Fundamental 109, Sallie Loretta 109, Paul Davis 109, Jennie Wells 109.

FIFTH—Selling; three-year-olds and up; about 5 furlongs: Delicious 107, Bright Stone 107, Philogena 107, Donovan 111, Miss Dublin 111, Shreve 111, Delight Dassaray 111, Irishtown 111, Red River 111.

SIXTH—Selling; three-year-olds and up; about 5 furlongs: Johnnery Boy 102, Clarion 112, Rose Tree 109, Mocker 109, Watson D'Or 109, Fundamental 109, Sallie Loretta 109, Paul Davis 109, Jennie Wells 109.

SEVENTH—Selling; three-year-olds and up; about 5 furlongs: Delicious 107, Bright Stone 107, Philogena 107, Donovan 111, Miss Dublin 111, Shreve 111, Delight Dassaray 111, Irishtown 111, Red River 111.

EIGHTH—Selling; three-year-olds and up; 7 furlongs: Johnnery Boy 102, Clarion 112, Rose Tree 109, Mocker 109, Watson D'Or 109, Fundamental 109, Sallie Loretta 109, Paul Davis 109, Jennie Wells 109.

AT LAUREL.

FIRST—Selling; three-year-olds and up; 5½ furlongs: Sunside, Sunny Side, Jim Ring 104, Nello 104, Clem Beachy 108, Ethel Bishop 108, Sterglow 108, Chilton Queen 100, Juria 105, Fatherola 104, Fred Darcy 108, Yellow Rose 108, Joe Gaitens 109, Hat Masterson 104, Sir Alexander 104, Compliment 109.

SECOND—Two-year-olds fillies, gelings; constitutions, 5½ furlongs: Adelia M 109, Master Joe 102, Stromboli 113, Stellata 102, Enfort 102, Mater 109.

THIRD—Three-year-olds and up, selling; 1 mile: Sunside, Sunny Side, Ethel Mulholland 112, Ardelon 106, John Boyd 104, Blackford 108, Napier 104.

FOURTH—Handicap; three-year-olds and up; mile and 70 yards: Dr. Dunbar 109, Sybil 82, Guy Fisher 107, Impression 105, Working Lad 104, Star Gage 104, Montrasor 99, Jawbone 112.

FIFTH—Selling; three-year-olds and up; 6 furlongs: Chandler 108, Bob Lynch 109, Dynazo 102, Miss Monarch 100, Cleopal 105, Old Wood 99, Magazine 107, Deborah 105, Arran 106, Dynazo 106, Ralph Lloyd 98, Miss Ida 104, Rose Crest 105, Mincemeto 105, Berkley 104, Awary 109.

SIXTH—Selling; three-year-olds and up; mile: Beachcomb 106, Sunside, Sunny Side, Sapurveda 109, Jay Fay 109, Mello 103, Defy 102, Lord Elam 107, Superstition 111, Lace 106, L. M. Ensley 107, Rendezvous 114, Home Crest 108, Orbed Lad 106, Abdon 111, Hans Creek 99.

The Georgian and Sunday American Will Have Best Reports on World's Series

Bill Smith, Meyers, Marquard, Sam Crane, Damon Runyon, Demaree, and A. H. C. Mitchell to Give Unbiased Reports from Players' and Experts' Angles.



"Rube" Marquard.

When the New York Giants and the Philadelphia Athletics take the field next Tuesday to battle for the baseball championship of the world, the hope of Gotham will be centered in one of the two battery combinations —Marquard and Meyers or Demaree and Meyers—the famous pitching partnerships in the National League.



"Chief" Meyers.

These three famous players have been secured by The Georgian and Sunday American to cover every little detail from a player's standpoint. Meyers and Marquard will write descriptive stories each day. Demaree, an ex-Southern Leaguer, will draw cartoons of the plays and players. The former Gull pitcher is an expert with the pen and this feature is sure to be one of the real big hits of The Georgian and Sunday American pages on the championship series.



Al Demaree.

As usual, The Georgian and Sunday American is introducing originality by the addition of a player-cartoonist. Surely Demaree's work needs no introduction to The Georgian and Sunday American readers. The man who topped all of the National League pitchers in his first year as a regular is as much a master of the pen and brush as he is of the baseball.



Billy Smith.

Billy Smith, Atlanta's pennant-winning manager, has gone to the world's series and will write a real spicy story each day. His stories will be read with more interest by Southern League fans than any other expert on the job. Last fall Billy covered the series between the Giants and the Red Sox for The Georgian and his stories were the talk of the South.

As for Marquard and Demaree, their work will probably determine the series one way or the other, as it is certain that a big portion of the pitching will fall upon their shoulders. Meyers, the famous Indian catcher of the Giants, is practically certain to catch every game played. Both he and Marquard have been features of The Georgian and Sunday American sporting pages throughout the season. Their gossip of the game and their stories have been followed by thousands of readers.

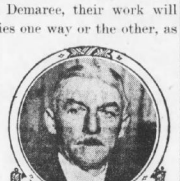

Sam Crane.

Rube Marquard, holder of the world's record for consecutive victories, is to-day, according to Meyers, his battery mate, in better shape than he has ever been before since he joined the Giants in 1909. Because of the fact that Connie Mack's men are supposed to fear portside tossing, Marquard may be worked even oftener than Christy Mathewson. And then besides the players The Georgian and Sunday American will have Damon Runyon, Sam Crane, J. W. McConaughy and A. H. C. Mitchell,all famous baseball writers, on the job. Their articles are sure to be "beareats." Tad, the most famous sporting cartoonist in the world, will occupy a front seat in the press box and will draw cartoons for the readers of The Georgian and Sunday American.

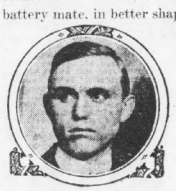

Damon Runyon.

The Polo Grounds in New York can accommodate nearly 40,000 spectators. Shibe Park in Philadelphia can accommodate 35,000 fans. Wherefore, it is obvious that under 40,000 of this country's millions of fans will be able to witness the strife every day with their own eyes.



"Tad."

To those unfortunate millions should the enterprise of The Georgian and Sunday American appeal. The cheapest world's series ticket costs one dollar. Many can not afford to pay that much for an afternoon's entertainment.

Next to seeing the battle itself is hearing it told by experts on The Georgian and Sunday American—the greatest in the real "inside" of play.



A. H. C. Mitchell.

YELLOW JACKET TEAM DEFEATS CITADEL ELEVEN, 47 TO 0

GRANT FIELD, Oct. 3.—Heisman's Yellow Jackets swamped the Citadel team from South South Carolina 47 to 0 here this afternoon. Tech simply romped all over the field with the visitors, making the first touchdown of the game two minutes after time was called.

Preas' great booting was the big feature of the game. He booted one field goal, and also kicked several beautiful goals from touchdowns. The Tech backfield worked like a well-oiled machine, the boys making several long runs.

A bright ,sunny afternoon greeted the gridiron warriors when they romped on the field. Over 1,000 fans turned out to witness the struggle.

FIRST PERIOD.

Tech won the toss and elected to receive the kick-off. McDonald caught the kick-off on the 10-yard line and returned the oval 10 yards. Smith went through left tackle for 2 yards. McDonald made 13 yards around left end. Cook followed with 8 yards through left tackle. Smith kept up the good work by slipping through right tackle for 5 yards. Cook went through right guard for 8 yards and first down. McDonald circled left end for 3 yards. Jim Preas was given the ball for the first time and made 10 yards around right end, putting the ball on the Citadel's 25-yard line. On a tackle play, Nance ran 25 yards for a touchdown. Preas punted out and McDonald made the catch in front of the goal posts. Preas booted an easy goal. Score: Tech, 7; Citadel, 0. The first touchdown was made in 2 minutes and 10 seconds after the kick-off.

Preas kicked off over the Citadel's goal line. The ball was brought out 20 yards and put into scrimmage by the Citadel team. Weeks, on the first play, went through left guard for 3 yards. The Citadel bunch fumbled and McDonald recovered the ball. Preas circled right end for 5 yards. McDonald failed to gain around left end, Homer Cook hit right tackle for 3 yards, but Terry was penalized 5 yards for holding in the line. McDonald went around right end for 8 yards putting the ball on the Citadel's 3-yard line. Cook made 2 yards through right guard. Smith was stopped in his attack on right guard. Nance was thrown on his attempt to circle left end without a gain. Smith made 2 yards, but fumbled and Citadel recovered the ball. Citadel punted and Preas returned the ball to Citadel's 10-yard line. Cushman got away for an end run and crossed the goal line for Tech's second touchdown. Preas kicked an easy goal. Score—Tech, 14; Citadel, 0. The second touchdown required seven minutes of play.

Preas kicked off to Weeks on Citadel's 10-yard line. He ran it back to the 30-yard line. Holliday was thrown without a gain. Strohecker made 10 yards through the line. Holliday made two yards through right tackle. Strohecker punted to McDonald on his own 30-yards line and he returned the oval to the Citadel's 45-yard line. Preas was stopped still on an attempt around right end. McDonald found the other end good for 5 yards. Lucas wriggled through center for 2 yards. Cook made 2 yards through right tackle for first down. Cushman made 3 yards around left end. Lucas slipped through right guard for 5 yards. Riessinger replaced McDonald at this stage of the game. The first period ended with the ball on Citadel's 5-yard line. The teams changed goals.

SECOND PERIOD.

Standing on his own 40-yard line Riessinger made an attempt at a drop kick which went wild. Citadel put the ball in play on the 20-yard line and Strohecker made 13 yards around right end. Folger was thrown for a loss of 2 yards when he attempted to circle left end. Folger then made 3 yards through left tackle. Holliday punted 40 yards to Montague, who replaced Riessinger. Montague made a great broken field run. Citadel's 20-yard line. Lucas failed to gain on a tackle play.

Cook hit right tackle for 5 yards. Montague found the tackle for a yard. Montague found the ball on Citadel's 10-yard line. Smith followed with 5 more yards over left tackle. Cook hit the other side of the line, but was held in check. Preas went around left end and Citadel secured the ball on its own 5-yard line. Smith broke through the line and tackled Strohecker, throwing him over his own goal line for a safety. Score—TECH 16, CITADEL 0.

The ball was brought out to Citadel's 20-yard line. Strohecker punted to Preas on Tech's 40-yard line. Jim Preas returned the ball 11 yards. Cook circled right end for 20 yards. Smith then made 2 yards around left end. Alexander replaced Nance at right tackle for Tech. Montague slipped through left tackle for 2 yards, and Lucas followed with 3 yards around left tackle. Montague carried left end for 10 yards and first down. Homer Cook dodged through right tackle for a touchdown. It took 12 minutes for Heisman's men to score. Preas, forlorn at Captain Nance's loss, Modern Principal 108, Cynosure 108, Golden Rule 108, Velo 108, Takes Lotus 108, Sweet Owen 111, McCreary 112, Indesign 97, 115.

Weather clear. Track fast.

AT LAUREL.

FIRST—Selling; three-year-olds and up; 5½ furlongs: Sunside, Sunny Side, Jim Ring 104, Nello 104, Clem Beachy 108, Ethel Bishop 108, Sterglow 108, Chilton Queen 100, Juria 105, Fatherola 104, Fred Darcy 108, Yellow Rose 108, Joe Gaitens 109, Hat Masterson 104, Sir Alexander 104, Compliment 109.

SECOND—Two-year-olds fillies, gelings; constitutions, 5½ furlongs: Adelia M 109, Master Joe 102, Stromboli 113, Stellata 102, Enfort 102, Mater 109.

THIRD—Three-year-olds and up, selling; 1 mile: Sunside, Sunny Side, Ethel Mulholland 112, Ardelon 106, John Boyd 104, Blackford 108, Napier 104.

FOURTH—Handicap; three-year-olds and up; mile and 70 yards: Dr. Dunbar 109, Sybil 82, Guy Fisher 107, Impression 105, Working Lad 104, Star Gage 104, Montrasor 99, Jawbone 112.

FIFTH—Selling; three-year-olds and up; 6 furlongs: Chandler 108, Bob Lynch 109, Dynazo 102, Miss Monarch 100, Cleopal 105, Old Wood 99, Magazine 107, Deborah 105, Arran 106, Dynazo 106, Ralph Lloyd 98, Miss Ida 104, Rose Crest 105, Mincemeto 105, Berkley 104, Awary 109.

SIXTH—Selling; three-year-olds and up; mile: Beachcomb 106, Sunside, Sunny Side, Sapurveda 109, Jay Fay 109, Mello 103, Defy 102, Lord Elam 107, Superstition 111, Lace 106, L. M. Ensley 107, Rendezvous 114, Home Crest 108, Orbed Lad 106, Abdon 111, Hans Creek 99.

FOOTBALL SCORES

At Annapolis—Final: Navy 0; Pittsburg 0.
At Ithaca—Final: Cornell 37; Oberlin 12.
At New Haven—Final: Yale 0; Maine 0.
At Willistown, Mass.—Final: Williams 20; Vermont 0.
At Cambridge—Final: Harvard 14; Bates 0.
At Philadelphia—Final: Pennsylvania 10; Lafayette 0.
At Hamilton, N. H.—Final: Colgate 21; Amherst 0.
At New Brunswick—Final: Rutgers 39; Union 6.
At Swarthmore, Pa.—Final: Swarthmore 0; Villa Nova 0.
At Wooster, Ohio—Final: Wooster University 21; Canton High 6.
At Cleveland—Final: Mount Union 13; Reserve 3.
At West Point—Final: Army 34; Stevens 0.
At Hanover, N. H.—Final Dartmouth 53; Colby 0.
At Syracuse—Final: Syracuse 18; Hamilton 0.
At Ann Arbor—Final: Michigan 48; Case 9.
At Lafayette—Final: Perdue 26; Wabash 0.
At St. Louis—Final: St. Louis 6; Shurtleff 0.
At Hartford—Final: Trinity 48; Worcester Tech 0.
At Middleton, Conn—Wesleyan 13; Bowdoin 7.
At Athens—Final: Georgia 65; Alabama Preds 0.
At Sewanee—Final: Sewantt 28; Chattanooga 0.
At Springfield, Ohio—Final: Cincinnati 32; Wittenberg 0.
At Princeton—Final: Cornell 30; Oberlin 12.
At Princeton—Final: Princeton 69; Fordham 0.
At Athens—Final: Georgia 108; Alabama Preps 0.
At Ann Arbor—Final: Michigan 48; Case 9.
At Evanston—Final: Northwestern 10; Lake Forest 0.

SECOND PERIOD.

Meadows fumbled the ball on the next play, but Lucas recovered the oval for a 3-yard gain. McDonald smashed through left tackle for 2 yards. Lucas slipped through right guard for 3 yards. Preas made 5 yards around right end, and McDonald gained 2 yards outside left tackle. Tech fumbled and Citadel recovered the ball on its 15-yard line. An attempted forward pass by the Citadel was caught by Preas, who gained 5 yards. Fielder made 5 yards through right tackle, and Lucas followed with 2 more through the same place. Lucas gained 2 more yards through left tackle and Fielder romped around right end for 8 yards. McDonald hit left tackle for 3 yards, putting the ball on Citadel's 2-yard line. Nance was thrown for no gain. On the next play Fielder shot through right tackle for a touchdown. Preas kicked an easy goal. Score—TECH 20, CITADEL 0.

Preas kicked off to James on Citadel's 20-yard line, and he ran the ball back 8 yards. Another attempted forward pass by Citadel was caught by McDonald in midfield, and he returned it to Citadel's 35-yard line. McDonald punted over Citadel's goal line and the ball was brought out to the 20-yard line and put into scrimmage. Holliday made 3 yards around right end. Folger was held to a 1-yard gain through right guard. Means was hurt in the play, but recovered promptly.

Holliday wriggled through left tackle for 2 yards. He tried the other side of the line without a gain, and the ball went over to Tech. The Citadel guards broke through and stopped Preas on an attempted end run. McDonald dodged through left tackle for 5 yards, and Fielder made 6 more yards around right end. Smith gained 5 yards through left tackle. On the next play McDonald fumbled but recovered the oval for a loss of 3 yards. Lucas hit right guard for 2 yards, putting the ball on Citadel's 12-yard line.

Edgar Montague replaced Cushman at right end. Preas executed a place kick for goal from Citadel's 20-yard line. SCORE: TECH, 23; CITADEL, 0.

The ball was put into scrimmage on the 20-yard line. Folger lost 3 yards on an attempted end run. Holliday then lost 8 yards on another attempted end run. An attempted forward pass by Holliday hit the ground. Citadel punted on the next play to McDonald on Tech's 40-yard line and he returned it 15 yards. Nance gained 8 yards outside left tackle. Preas tried another place kick from the 25-yard line, and the ball sailed true between the posts for another field goal. Preas kicked off to Holliday on the 15-yard line, and Holliday brought the ball back 35 yards. Citadel was penalized 10 yards and the ball went into play on Citadel's 40-yard line. Weeks went through right guard for 5 yards, but Citadel lost 15 yards by another penalty. With the ball on Citadel's 25-yard line, the whistle blew, ending the third period.

SCORE: TECH, 36; CITADEL, 0.

FOURTH PERIOD.

The teams changed goal at the start of the final period. Citadel tried another forward pass, which was incomplete, the ball hitting the ground. The oval was put in play again on the 25-yard line. Citadel's attempt at a forward pass again went wrong. Holliday punted to McDonald on Tech's 45-yard line and he returned it to the center of the field. Edgar Montague slipped through left tackle for 26 yards. Cook failed to gain on a run around right end. Homer Cook tried a long forward pass, but Preas just missed the catch near the Citadel's goal line. It was Tech's ball on Citadel's 25-yard line.

On the next play McDonald skirted left end for 20 yards. Riessinger went back into the game to replace Edgar Montague. T. Montague was sent in to take Riessinger's place. Homer Cook dived into the line twice for short gains, and then Lucas carried the ball over for a touchdown. Preas kicked his seventh goal. SCORE: TECH, 47; CITADEL, 0.

Preas kicked off for Tech to Strohecker on Citadel's 5-yard line. He returned the oval 5 yards. Weeks attempted a forward pass which hit the ground. He tried again and Holliday received it for a gain of 15 yards. Scoff gained 2 yards through right tackle, and Citadel worked another forward pass successfully for a gain of 10 yards and first down. Another forward pass was caught by Montague, who returned the ball 15 yards to Citadel's 35-yard line. Fielder replaced McDonald. Cook then made a forward pass to T. Montague, which was good for 30 yards, putting the ball on Citadel's 5-yard line. Fielder dodged around right end for a touchdown. Rainey was hurt in the play, and was replaced by Alexander. Preas missed an attempt at goal from field goal. SCORE—TECH, 47; CITADEL, 0.

Preas kicked to Citadel's 10-yard line and Holliday returned the ball to the 35-yard line. Another forward pass by Citadel went wrong. Weeks followed with a short forward pass for a 5-yard gain. Hipp received the pass and was knocked out. Palmer replaced him. Folger gained 2 yards through left tackle. Holliday lost 1 yard on a tackle play, and Holliday got the ball on Citadel's 37-yard line. Cook tried a forward pass to Fielder, who missed the ball. He tried it again and Nance took the ball for a gain of 5 yards. Time was called with the ball on Citadel's 25-yard line. FINAL SCORE—TECH, 47; CITADEL, 0.

Bearded Baroness Wedded to Showman

PITTSBURG, Oct. 4.—Baroness Sidonia de Bracy, a widow, aged 47, who claims to be the only bewhiskered woman in the world, was married here to Valentine F. Fischer, aged 40, as showman.

Baron Nicholu de Bracy, the dwarf, son of the baroness, witnessed the ceremony.

Cars Crash in Fog; One Killed, 20 Hurt

COLUMBUS, OHIO, Oct. 4.—One man was killed, one fatally injured and a score severely hurt when two city street cars collided head-on in a fog here early to-day on a single track.

Motorman C. W. Davis died shortly after he had been taken to a hospital.

NEW LIGHTWEIGHT LIMIT.

CHICAGO, Oct. 4.—According to a ruling by the Wisconsin boxing commission, the lightweight limit in the Badger State will be 135 pounds, instead of 133, the weight at which all of our noted lightweight contests were fought.

THORPE TO QUIT ATHLETICS.

NEW YORK, Oct. 4.—Jim Thorpe, former amateur and national athletic champion of the world, who is a member of the New York Giants baseball club, says he will never don an athletic suit in an all-round competition again.

BROWNS VS. CARDS.

ST. LOUIS, Oct. 4.—The St. Louis National and American League teams will play a seven-game series for the championship of the city, beginning Monday, October 6, it was announced last night.

REAL ESTATE FOR SALE.

20—Two-story eight-room house; lot 50 by 178; every convenience; almost new; in one of the best sections of North side. Leaving city, reason for this low price. D. C. Smith and M. W. Turner, 301 Empire Building. Phone Main 4.

FOR SALE OR RENT—New five-room bungalow on the South side, two miles from car line; sewer, water and sidewalk. Will sell on payments of $20 per month, or will rent for $18. Address W. T., Box 304, care Georgian.

WILL SELL my five-room cottage in South Kirkwood, on Boulevard drive and on the car line, at a bargain for the next few days. W. C. Cousins, 416 Peachtree Building.

AT SMYRNA, GA., on car line, six-room house; two acres of ground; fine fruits, chicken houses; rent $15 per month. Call Main 476-J.

ONE of the best homes on Piedmont avenue; $11,000; good terms. Johnson & Young.

SEVEN hundred dollars equity in good renting property for three houses. Address Box 45, care Georgian.

PARTY moving out of the State will offer his six-room house in one of the best sections of the North side; very near electric line; 50 by 150 feet, can give terms. See this at once. Gill, care Georgian.

NORTH SIDE HOME—8 rooms, all conveniences. Large lot. Price and terms right, on terms. Address North Side, care Georgian.

SIX-ROOM bungalow for sale; six large rooms, city water, electric lights, built-in cabinet mantels; nice, high, level lot. For $3,250 if taken at once

HOUSES FOR RENT.

FOR RENT BY EDWIN P. ANSLEY.

78 North Forsyth Street.

Bell Phone Ivy 1600.

Atlanta Phone 363.

Location.	Rooms.	Price.
69 Luckie st.	34	$150.00
306 E. Hunter st.	16	90.00
306 E. Hunter st. (furn.)	16	165.00
577 Washington st.	12	65.00
231 W. Peachtree st. (furn.)	14	125.00
East Lake	11	75.00
80 E. Fourteenth st.	11	150.00
49 Gordon st. (furn.)	11	100.00
49 Gordon st.	11	75.00
93 Wellington st.	10	20.00
Corner Washington and Hunter sts.	10	75.00
342 Ponce DeLeon ave.	10	83.35
10 E. Fourteenth st. (fur.)	10	90.00
715 E. Eleventh st.	9	70.00
385 Piedmont ave.	9	42.00
297 Lawton st.	9	42.50
68 Austin ave.	9	40.00
39 W. Linden st.	9	25.00
347 Myrtle st.	9	65.00
200 Oak st.	9	50.00
26 Gordon place	9	50.00
47 Inman circle	8	80.00
151 Myrtle st.	8	60.00
580 Washington st.	8	50.00
568 Washington st.	8	50.00
572 Washington st.	8	50.00
574 Washington st.	8	50.00
701 N. Boulevard (furn.)	8	75.00
701 N. Boulevard	8	65.00
94 Highland ave.	8	35.00
160 W. Peachtree st.	8	37.50
116 S. Pryor st.	8	50.00
292 Juniper st.	8	40.00
Corner Delaware and Prospect	8	20.00
218 East Ninth st.	8	55.00
268 E. Fair st.	8	21.00
563 N. Jackson st.	8	50.00
45 Walker st.	8	30.00
91 McLendon ave.	8	50.00
95 McLendon ave.	8	55.00
296 E. Cain st.	8	22.00
3 E. Eighth st.	8	65.00
3E. Eighth st.	8	65.00
34 Pulliam st.	8	30.00
824 Piedmont ave.	8	60.00
284 N. Jackson st.	8	50.00
213 Westminster drive	7	40.00
Corner Palatine and Emerson sts.	7	35.00
560 Central ave.	7	27.50
15 Garnett st.	7	22.50
91 Elmyra st.	7	45.00
95 Elmyra st.	7	45.00
46 Currier st.	7	40.00
147 N. Jackson st.	7	50.00
529 Pulliam st.	7	20.00
143 Pulliam st.	7	18.00
317 Juniper st. (furn.)	7	60.00
208 Mansfield st.	6	25.00
261 E. Georgia ave.	7	27.50
83 Alene ave.	7	20.00
114 Richardson st.	7	27.50
40 Whitefoord ave.	6	20.00
299 Cooper st.	6	15.60
240 Lake ave.	6	32.50
244 Lake ave.	6	32.50
12 Clifford ave.	6	25.00
280 Courtland st.	6	22.50
37 E. Harris st.	6	22.50
209 Ivy st.	6	32.50
14 White st.	6	25.00
274 Oak st.	6	25.00
139 Greenwich st.	6	30.00
11 Helena st.	6	10.00

APARTMENTS AND FLATS.

Location.	Rooms.	Price.
218-120 Whitehall st.	10	$40.00
485 Peachtree st.	7	52.50
53 Currier st.	7	42.50
262 E. Georgia ave.	6	27.50
212 Rawson st.	6	27.50
40-A Eugenia st.	6	25.00
263 N. Jackson st.	6	32.50
279 Lucile ave. (furn.)	6	45.00
13 Alice st.	5	20.00
50 Thirteenth st.	5	35.00
50-A Thirteenth st.	5	35.00
515 Courtland st.	5	25.00
28 Williams st.	5	25.00
215-C Crew st.	5	27.50
49 Eugenia st.	5	25.00
240 Euclid ave.	5	50.00
240-A Euclid ave.	5	40.00
124 Lucile ave.	4	22.50
St. Francis Apts.	4	32.50
236 Pulliam st. (furn.)	4	25.00
St. Francis Apts.	3	25.00

We also have a nice list of four and five-room houses and a good list of business houses. Call for our rent bulletin, giving full description of all property listed with us.

EDWIN P. ANSLEY.

HOUSES FOR RENT.

FORREST & GEORGE ADAIR.

Atlanta Nat'l Bank Bldg.

17 ROOMS.

549 Peachtree $100.00

14 ROOMS.

146 Spring $75.00

13 ROOMS.

158 E. Fair $37.50

12 ROOMS.

16 E. Baker $90.00

11 ROOMS.

208 Peachtree $100.00

10 ROOMS.

3 Armstrong $35.00
848 W. Peachtree 75.00

9 ROOMS.

281 Bedford	60.00
614 Peachtree (furnished)	100.00
507 W. Peachtree	65.00
552 Washington	38.00
856 Forrest	50.00
19 Park	40.00

8 ROOMS.

281 Bedford	$ 60.00
290 S. Pryor	30.00
123 E. North	35.00
217 Juniper	65.00
115 E. 11th	70.00
21 Columbia	42.50
292 Juniper	40.60
269 Juniper	65.00

7 ROOMS.

181 Rawson	$25.00
175 Bass	25.00
12 Moreland	35.00
270 E. Fair	25.00
197 Rawson	27.50
246 Oglethorpe	18.60
216 E. Fair	25.00

6 ROOMS.

265 Lawton	$25.00
245 S. Rembert	30.00
25 E. 3d (furnished)	65.00
31 E. Boulevard DeKalb	40.00
34 Belle	30.00
East Lake	60.00
413 S. Pryor	30.00
81 W. Baker	27.50

5 ROOMS.

100-A Rawson	$25.00
181-A E. Fair	28.10
184 Summit	20.60
113 1-2 Little	25.00
27 Durant Place	35.00
6 Waverly Way	24.25
105 Elbert	25.00
274 1-2 N. Boulevard	20.60

APARTMENTS FOR RENT.

Wickliff, Peachtree and 11th Sts.—
Apt. 11, 6 rooms (furnished) $100.00
Slaonia, W. Harris and Williams—
Apt. 24, 3 rooms ..... $ 35.00
Apt. 21, 3 rooms 37.50
Fredrick, 262 Whitehall St.—
Apt. J, 5 rooms ..... $ 40.00
Apt. I, 5 rooms 45.00
19 Kimball St.—
1 Apt., 6 rooms (flat) ..... $ 54.00
Roan, 212 Ponce DeLeon Ave.—
Apt. 3, 5 rooms ..... $ 67.50
Apt. 16, 5 rooms 75.00
Apt. 11, 1 room 25.00
67-70 Piedmont Place (flat)—
5 rms. each ..... $ 35.00
Capitol Ave. and Fulton St.—
5-room Apts. each ..... $ 32.50
Oglethorpe, 195 Ivy St.—
Apt. 7, 7 rooms ..... $ 65.00
Apt. 10, 3 rooms 35.00
Apt. 11, 4 rooms 60.00
Virginia, Peachtree and 15th Sts.—
Apt. 6, 5 rooms ..... $ 67.50
Apt. 5 rooms 62.50
Sumner, 106 Juniper St.—
Apt. 2, 6 rooms ..... $ 60.00
Apt. 6, 6 rooms 70.00
Ivy Terrace, 185 Ivy St.—
5-room Apts., each ..... $ 45.00

STORES FOR RENT.

59 Cone	$ 30.00
41 Peachtree St.	
56 Decatur	75.00
70 Whitehall	600.00
70 Currier	30.00
41 Houston	50.00
39 E. Alabama	225.00
49 E. Hunter	75.00
6 N. Broad	210.00
6 Auburn	25.00
205 Edgewood	18.00
207 N. Pryor	40.00
445 Edgewood	35.00
141 S. Pryor	30.00
141 S. Pryor	100.00
28 N. Pryor	100.00
211 Peters	30.00
104 Edgewood	150.00
46 W. Hunter	65.00
75 and 75 1-2 S. Pryor St.	400.00
473 Edgewood	20.00
200 N. Pryor	172.50
32 Madison	150.00
211 Edgewood	25.00
187 Peters	40.00
49 E. Alabama	83.33
55 E. Alabama	150.00
25 Houston	175.00
325 Auburn	50.00
158 Marietta	200.00
112 N. Ellis	
224 1-2 Peachtree	100.00
53 1-2 Auburn	50.00

HOUSES FOR RENT.

HOUSES FOR RENT BY SHARP & BOYLSTON.

Phones 756.

26 South Broad St.

18 ROOMS.

265 Ivy street $85.00

14 ROOMS.

20 Connally street $35.00

12 ROOMS.

14 Ponders avenue, Nov. 1 ..... $40.00

10 ROOMS.

164 Central avenue $40.00
78 East North avenue 50.00
591 Edgewood avenue 50.00

9 ROOMS.

117 Juniper street (furnished) $60.00
116 South Pryor street 50.00
313 Luckie street 40.00

8 ROOMS.

524 Fraser street $15.00
202 Ivy street 35.00
563 North Jackson street 50.00
307 Woodward avenue 27.50
48 Woodward avenue 30.00
415 Central avenue 30.00
263 East Georgia avenue 27.50
2 Elliott 20.60

7 ROOMS.

812 Piedmont avenue $50.00
50 Woodward avenue 25.00
370 Euclid avenue 50.00
236 Washington street 50.00
46 Currier street 40.00
296 East Fair street 25.00
383 South Boulevard 27.50

6 ROOMS.

Rose Hill Station, cottage $22.50
529 Pulliam street 20.00
87 College avenue, Decatur 25.00
249 Hill street 22.50
56 West Fourth street 42.50
151 Oakland avenue 20.60
208 Lucile avenue 40.00
166 Juniper street, furnished .....
46 Woodward avenue 22.50
72 Pulliam street, apartment 19.00
11 Bates avenue, Kirkwood 25.00
37 Indale ave. (Oakland City) 20.00
57 East Fair street 27.50
298 South Boulevard 25.00
55 Hood street 22.50
22 Kinsington avenue, new bungalow 25.00
14 Kinsington avenue, new bungalow 25.00
28 Tattnall street 20.60
93 West Peachtree place 25.00
321 Ormond street 27.50
151-2 East Pine street, apartment 35.00
239 South Forsyth street, apartment 32.50

5 ROOMS.

270 1-2 East Fair street $20.60
20 Atwood street, West End 20.00
272 East Fair street 20.60
71 Orleans street, flat 20.60
32 Rogers street, Kirkwood 15.00
310 East Fair street 15.60
67 Highland avenue, apartment 35.00
697 East Fair street 12.60
218 Crew street 18.00
437 Highland avenue 12.50
11 Oak street, Hills Park 12.00

2 SOUTH BROAD STREET.

$250—Storeroom, 25 by 90, modern and in perfect condition.

296-298 MARIETTA STREET.

$200—Two storerooms, 18 by 100 feet, to railroad sidetrack, in wholesale district.

32 SOUTH PRYOR STREET.

$250—Four-story building, with basement and elevator; each floor 18 by 175 feet.

HOUSES FOR RENT.

GEORGE P. MOORE,

Real Estate, Renting and Loans.

10 Auburn Ave.

Bell Ivy 2326. Atl. 5408.

APARTMENTS.

NO. 31 EAST SIXTH STREET.

$70.00—No. 31 East Sixth street, corner Cypress, between Peachtree and West Peachtree, elegant apartment of 8 rooms, laundry room in basement, every convenience, separate entrance and verandas.

NO. 21 GRANT PLACE, a new street running from Peachtree to West Peachtree with "white way;" lower apartment of 6 rooms, all conveniences, servant's room and storage room in basement, janitor service and steam heat.

HOUSES.

NO. 528 PEACHTREE STREET.

$150.00—No. 528 Peachtree street, two-story, of 11 rooms; good location for high-class boarding house.

NO. 695 PEACHTREE STREET.

$125.00—No. 695 Peachtree street, a two-story house of 11 rooms, with all conveniences; corner lot, 100x100 feet.

NO. 803 WEST PEACHTREE STREET.

$75.00—Two-story house of 10 rooms; new and has every convenience; nice neighborhood, with good car service.

NO. 171 EAST NORTH AVENUE.

$70.00—Two-story house of 8 rooms; all conveniences; new and in nice neighborhood.

TWO ADV

NO. 354 EUCLID AVENUE.

$60.00—Two-story house of ten rooms with two baths and carrying all modern conveniences; fine car service.

NO. 44 EAST NINTH STREET.

$65.00—Ten-room house, carrying all conveniences, including sleeping porch. Nice neighborhood.

NO. 303 GRANT STREET.

$60.00—Two-story house of twelve rooms, all conveniences; located in two blocks of main entrance to Grant Park; car line in front.

NO. 114 SOUTH PRYOR STREET.

$60.00—Corner Trinity Avenue, two-story house of 11 rooms, with all conveniences; fine location for boarding house; in walking distance.

NO. 81 EAST NORTH AVENUE.

$55.00—Nice two-story house of ten rooms, with all modern conveniences; house screened throughout.

NO. 275 CAPITOL AVENUE.

$52.50—Two-story house of eight rooms, with all conveniences.

NO. 337 JUNIPER STREET, 341 AND 345 JUNIPER.

$——— Located between Eleventh and Twelfth streets, nice seven-room bungalows; new and have all modern conveniences, including vapor heating plant. Located one block from Peachtree; one-half block from Tenth street school.

NO. 633 PIEDMONT AVENUE.

$50.00—A lower floor flat of six rooms, with all conveniences, including steam heat.

NO. 17 KENNESAW AVENUE.

$50—A lower floor flat of six rooms, with all conveniences, including steam heat.

STORES.

PEACHTREE STREET.

$275—Between Aragon Hotel and Five Points, a modern storeroom, new front; located where you can get the business.

64 NORTH FORSYTH STREET.

$200—Storeroom, 25 by 90, plate glass front. Suitable for any kind of business.

12-14-16 TRINITY AVENUE.

$200—Three-story mill-constructed building with basement, plate front, half block of Terminal Station. Suitable for any line of business. Long lease.

NO. 59-63 WEST MITCHELL STREET.

THREE-STORY building, 63 by 113, with basement, plate glass front, one-half block of Terminal Station. Suitable for any line of business. Long lease.

2 SOUTH BROAD STREET.

$250—Storeroom, 25 by 90, modern and in perfect condition.

296-298 MARIETTA STREET.

$200—Two storerooms, 18 by 100 feet, to railroad sidetrack, in wholesale district.

32 SOUTH PRYOR STREET.

$250—Four-story building, with basement and elevator; each floor 18 by 175 feet.

HOUSES FOR RENT. HOUSES FOR RENT.

BOARDING HOUSE SITES.

WITHIN three blocks of Five Points we have this 24-room house. Plenty of closets, butler's pantry, four baths, in A-1 boarding house section. Let us show you. Rent, $200.00.

160 SPRING STREET—12 rooms, plenty of closets, butler's pantry, 4 baths, servant's room, large shady lot. Within 5 minutes' walking distance of Five Points. Rent, $85.00.

164 W. NORTH AVENUE—12 rooms, 4 rooms completely furnished, large closets, furnace heat; situated on a large lot and located directly across the street from the Tech School. Rent, $85.00.

Chas. P. Glover Realty Co.

2 1-2 WALTON STREET.

FOR RENT.

24-r. h., 62 Walton street	$200.00	10-r. h., 796 Piedmont avenue	$75.00
10-r. h., 6 Baltimore block	75.00	10-r. h., 24 E. Alexander street	25.50
10-r. h., 299 Washington street	85.00	10-r. h., 1150 DeKalb avenue	35.00

JOHN J. WOODSIDE
REAL ESTATE, RENTING, STORAGE.
Phones, Bell, Ivy 671; Atlanta, 618. 12 "Real Estate Row"

FOR RENT.

8-r. h., 52 Gordon	$42.50	6-r. h., 5 Marietta road	$20.00
8-r. h., Murrayhill	25.00	8-r. h., 41 Gordon	30.00
7-r. h., 193 Capitol (flat)	33.10	6-r. h., 250 East Georgia avenue	25.00
7-r. h., 207 Crew street	20.00	6-r. h., 46 East Thirteenth	19.10
7-r. h., 58 Currier	42.50	6-r. h., 17 Lucile	30.00
7-r. h. 1162 Peachtree street	60.00	6-r. h., 136 East Ellis	25.00
7-r. h., 468 Capitol	30.00	6-r. h., 411 Greenwood	25.00
7-r. h., 61 Whitehall terrace	21.60	6-r. h., 152 Spring	27.50
7-r. h., 295 South Forsyth street	27.50	6-r. h., Faith avenue	18.50
6-r. h., 8 Severn	55.00	6-r. h., 111 LaPrance	22.50
6-r. h., 282 Central	27.50	6-r. h., 133 Park avenue	30.00
6-r. h., 68 Currier	30.00	5-r. h., 147 McDonough	20.60
6-r. h., Hardee	15.60	5-r. h., 635 Spring	40.60
		5-r. h., 83 East Baker	25.00

FOSTER & ROBSON,
11 Edgewood Avenue.

APARTMENTS FOR RENT. APARTMENTS FOR RENT.

Three and Four-Room APARTMENTS in Boscobel and Euclid

Corner Euclid Avenue and Hurt Street. Steam-heated, Janitor Service.

$30 to $35.00.

FITZHUGH KNOX

1613 Candler Building.

$35 A MONTH

Steam-Heated Apartments

TWO SIX-ROOM APARTMENTS—One up and on down. Every modern convenience—gas range and refrigerators. 67 Highland avenue, two doors west of Jackson street.

W. H. WITHERS

218 TEMPLE COURT. PHONE MAIN 2974.

APARTMENTS FOR RENT

WE HAVE three elegant first-floor apartments in the Flanders Apartment Building at 95-9 West Peachtree street that are for rent, and the price is only $45 per month. These apartments are in first-class shape, have every modern convenience and you can not find better apartments in town for the money.

RALPH O. COCHRAN CO.

74-6 PEACHTREE STREET.

BUSINESS PROPERTY FOR RENT. BUSINESS PROPERTY FOR RENT.

FOR RENT—WAREHOUSE AND TRACKAGE. AT OAKLAND AVENUE, fronting Georgia Railroad (connections with Atlanta & West Point and L. & N. railroads) we have a splendid warehouse on ground floor, containing 11,000 square feet floor space with offices above, which we offer at an attractive price, either 3 or 5-year lease. For particulars see us.

SHARP & BOYLSTON

FOR RENT—WAREHOUSE AND TRACKAGE. AT OAKLAND AVENUE, fronting Georgia Railroad (connections with Atlanta & West Point and L. & N. railroads) we have a splendid warehouse on ground floor, containing 11,000 square feet floor space with offices above, which we offer at an attractive price, either 3 or 5-year lease. For particulars see us.

SHARP & BOYLSTON

OFFICES FOR RENT. OFFICES FOR RENT.

OFFICES FOR RENT

FRONTING MARIETTA AND BROAD STS.
Fourth Floor
THIRD NATIONAL BANK BUILDING.

See

SOUTHERN GUARANTEE & INVESTMENT COMPANY,

On Premises.

ARCHITECTS. ARCHITECTS.

W. C. MEADOR, Architect

516 Empire Building. Phone Main 1587.
RESIDENCES, BUNGALOWS AND APARTMENT HOUSES.

REAL ESTATE FOR SALE. REAL ESTATE FOR SALE.

J. R. J. H.

SMITH & EWING

Ivy 1512. 130 Peachtree. Atl. 2865

$1,600

WILL BUY a nicely elevated and beautifully shaded lot on Barksdale Drive in Ansley Park, facing East. 60x120 feet.

$25 Per Front Foot

WILL BUY 200 feet on Piedmont Road, running through to the Roswell Road and having a depth of 682 feet. THIS IS ONE OF THE BEST NORTH SIDE BUYS ON THE MARKET. Terms can be arranged to suit purchaser. QUICK ACTION NECESSARY TO SECURE THIS LOT.

Edgewood Avenue

WE OFEER close-in on Edgewood Avenue a splendid business lot having a frontage of 60 feet, with a depth of 121 feet, at the LOW PRICE of $19,000. Will consider other property in part payment. Easy terms on balance. This lot is located in the busiest section of Edgewood Avenue, and is well worth the price asked.

Central Property

NORTH OF AND CLOSE to the Terminal Station, we have a piece of Central property that looks especially good in the way of a Central Store building. Price $21,000. The lot is 25x100 feet, and the building covers the ground. THERE IS NO WAY TO GO WRONG ON INVESTMENTS OF THIS CHARACTER. Can make satisfactory terms. Call at office for information as to this.

$150 PER FRONT FOOT will secure one of the best located corners on Auburn Avenue. This corner is not far out and is a splendid location to build stores, with apartments above, that will pay a good investment.

SMITH & EWING

ADMINISTRATOR'S SALE

ON THE FIRST TUESDAY IN OCTOBER, between the legal hours of sale, we will sell at the Courthouse door, a tract of land consisting of seventy-six (76) acres, being a part of the estate of J. T. Jordan, deceased, and the property is located on Forrest road, about two miles beyond Lakewood Heights. Forrest road runs off of the Jonesboro road right at Cornell Station. This tract has extensive frontage along the road. South River runs through it, and it will make a splendid purchase for some one. There are a number of heirs interested, and the terms are cash. The property is being sold for the purpose of distribution.

For further particulars apply to

RALPH O. COCHRAN COMPANY

74-6 PEACHTREE STREET

ANSLEY PARK SEVEN-ROOM BUNGALOW.

RIGHT OFF Piedmont avenue and the best car line in Atlanta, we have this brand-new home. A beauty in every way, having a living room, music room, dining hall, kitchen, two large bedrooms, one smaller one, tile bath, servant's room in basement. Beautiful lot, with shrubs and trees already set out. $6,500, on terms, will get it.

EAST LAKE CAR LINE.

NEAR EAST LAKE and on the car line, we have a lot 278 by over 300. Plenty of fruit and shade trees; six-room house. Price $4,000. Small cash payment and assume loan of $2,000 at 7 per cent.

THOMSON & LYNES

18 and 20 Walton Street. Phone Ivy 718.

LANE REALTY COMPANY

504 GOULD BUILDING.

20 ACRES 1 mile from College Park, three-room house, barn, etc. Will sell or exchange. Price $4,000.

10 ACRES land, five-room stone house, barn, tenant house, etc., 2½ miles of center of city; 2,000 feet frontage. Will sell or exchange for small farm near the city. Price $7,500.

ANGIER AVENUE, close in, we have eight-room house; all conveniences; lot 50 by 150. This is a big bargain at $4,750.

EXCHANGES of city property for farms or farms for city property our specialty. If you have anything to trade be sure to see us. We can handle same for you promptly.

J. H. LANE, Manager.

All the Major Leagues' Averages on These Pages

JAKE DAUBERT TOPS CRAVATH BY 26 POINTS

JAKE DAUBERT continues to hold down over National League batters. Cravath, the slugger, is Jake's nearest rival, but he is 26 points behind Jake's figure.

Zimmerman, last year's leading batsman in the race, with an average of .372. Hank Wagner, during many years of service in the league, has a mark of .306.

Following are the averages up to and including Wednesday's games:

	AB.	R.	H.	PC.
Daubert, Brooklyn	458	78	148	.323
Cravath, Philadelphia	506	68	152	.300
Zimmerman, Chicago	71	8	25	.352
Whitted, Philadelphia	513	74	148	.288
Hoblitzel, Boston	74	6	24	.324
Magee, Philadelphia	404	61	130	.322
Luderus, Philadelphia	87	5	26	.299
Merkle, Brooklyn	25	2	8	.320
Hyatt, Pittsburgh	82	9	26	.317
Hinchman, Philadelphia	448	82	140	.313
Wagner, Pittsburgh	443	68	138	.306
Konetchy, St. Louis	498	81	154	.309
Hyatt, Pittsburgh	322	60	101	.298
Hinchman, Philadelphia	213	21	66	.296
Wagner, Pittsburgh	469	51	135	.288
Konetchy, St. Louis	498	81	154	.309
Merkle, Brooklyn	391	47	119	.304
Luderus, Philadelphia	46	4	14	.304
Hoblitzel, Boston	173	15	52	.300
Daubert, Brooklyn	540	88	162	.300
Zimmerman, Chicago	506	68	152	.300
Magee, Philadelphia	387	67	109	.297
Cravath, Philadelphia	420	67	124	.295
Whitted, Philadelphia	293	34	86	.294
Hyatt, Pittsburgh	417	93	120	.291
Wagner, Pittsburgh	104	10	30	.288
Zimmerman, Chicago	91	12	26	.286
Konetchy, St. Louis	457	81	125	.286
Merkle, Brooklyn	409	70	116	.284
Luderus, Philadelphia	338	33	148	.283
Hoblitzel, Boston	194	21	55	.283
Hinchman, Philadelphia	191	27	54	.283
Daubert, Brooklyn	464	64	132	.284
Magee, Philadelphia	464	64	132	.284
Sweeney, N. Y.	445	63	126	.282
Anderson, N. Y.	279	37	79	.282
Cravath, Philadelphia	324	67	147	.281
Whitted, Philadelphia	64	9	18	.281
Zimmerman, Chicago	457	81	128	.280
Wilson, Pittsburgh	409	70	114	.279
Konetchy, St. Louis	358	33	100	.279
Merkle, Brooklyn	358	53	148	.278
Wilson, Pittsburgh	513	54	142	.277
Luderus, Philadelphia	119	13	33	.277
Hoblitzel, Boston	512	74	141	.275
Daubert, Brooklyn	80	11	22	.275
Magee, Philadelphia	113	13	31	.274
Sweeney, N. Y.	443	63	121	.273
Evans, Chicago	387	53	105	.271
Cravath, Philadelphia	427	63	115	.269
Konetchy, St. Louis	427	63	115	.269
Wagner, Pittsburgh	322	37	87	.270
Merkle, Brooklyn	384	58	103	.268
Wilson, Pittsburgh	384	58	103	.268
Zimmerman, Chicago	376	53	101	.268
Hoblitzel, Boston	165	12	125	.249
Daubert, Brooklyn	209	27	56	.268
Magee, Philadelphia	209	27	56	.268
Evans, Chicago	377	48	101	.268
Cravath, Philadelphia	378	58	101	.267
Konetchy, St. Louis	378	58	101	.267
Wagner, Pittsburgh	378	58	101	.267
Merkle, Brooklyn	378	58	101	.267
Wilson, Pittsburgh	378	58	101	.267
Zimmerman, Chicago	378	58	101	.267
Hoblitzel, Boston	378	58	101	.267
Daubert, Brooklyn	378	58	101	.267
Magee, Philadelphia	378	58	101	.267
Evans, Chicago	378	58	101	.267

News and Views by Experts of Finance, Industry, Crops and Commerce

REAL ESTATE FOR SALE.

ADAIR'S LIST.

BUILDING LOTS.

$150 TO $12,000.

BELOW we offer a number of lots from each good residence section of the city.

These lots are a fair example of each section and have been selected with a view of giving the purchaser, whether he be a home-builder or an investor, the best to be had in location and in value.

The price—$150 to $12,000—the terms, which can be made surprisingly easy, give each man an opportunity to secure a lot in his own section and at a price that will suit his pocketbook.

$150 TO $400.

ON WYLIE STREET, between the Georgia Railroad roundhouse and Moreland avenue, we have a tract of land that has been cut up into building lots.

These lots are just a few blocks from the line and DeKalb avenue, in a section where improvements are being made every day.

An opportunity is offered here to get a lot suitable for building purposes at the lowest possible price. Each lot is 40 by 120 feet, and range in price from $150 to $400.

$900 TO $1,500.

BETWEEN STEWART AVENUE and West End, on Bradley, Ellett and Catherine streets, we have a few splendid lots, 50 by 200 feet in size.

These lots have plenty of shade trees, and all possible conveniences, with just enough building restrictions to protect the home.

In this residential park is a new city school, city park and is convenient to two car lines, being only 15 minutes' ride from town. The terms on this property can be made to suit the purchaser.

$1,700 TO $1,800.

ON LAWTON STREET, one of West End's most desirable streets, just about 150 feet from Gordon street, we have two lots, 55 by 150 feet.

Considering the street, the convenience to car line, Howell Park and the desirability of West End as a residence section these lots are very reasonable at $1,750 each. Easy terms.

ON SOUTH GORDON STREET, we offer two lots; one 50 by 150 feet, the other 50 by 165 feet, both having an alley in the rear. These lots are just half a block from the car line, and are practically the only two vacant lots left in this desirable block. Price, $1,750. Easy terms.

ON THIRTEENTH STREET, between Peachtree street and Piedmont avenue, we offer a lot 40 by 140 feet to a 12-foot alley. The scarcity of close-in buildings lots on the North Side, anywhere near Peachtree street, should easily sell at our price—$1,800. Terms.

$3,750

ON PIEDMONT AVENUE, just beyond the Driving Club, we offer a lot 60 by 160 feet. This lot has plenty of shade trees, faces east and is in a very popular residence section. Reasonable terms.

$6,000 TO $12,000.

ON PEACHTREE CIRCLE, just off Peachtree and Fifteenth streets, fronting the wide plaza formed by three streets and facing some of Atlanta's handsomest homes, we offer a lot 100 by 234 feet. This property is the very best to be had in residence property. Price, $11,000. Terms.

ON THE CORNER OF SIXTEENTH and Peachtree circle, we offer a lot 104 by 200 feet to an alley. This lot is one block from Peachtree street and since it is in Atlanta's most desirable section and being the only vacant corner for block around, makes it especially desirable for a handsome home or an apartment house. Price, $12,000. Terms.

BETWEEN TWELFTH, THIRTEENTH and Fourteenth streets, on Piedmont avenue, we offer a number of lots 67 by 200 feet each, ranging in price from $415 to $750 per foot. These lots are the only available ones in this section suitable for high-class homes.

This property has plenty of shade trees, faces east and is near to Piedmont Park, Atlanta's most valuable park. This park gives a permanent outlook and should double the property's double value for homes. This fact will be appreciated when you take a look at the average crowded residence street. There is no property anywhere in Atlanta that is more as valuable for apartment houses as this. The price on these lots will range from about $7,500 to $10,000.

ON PEACHTREE ROAD, this side of Buckhead, in what is known as "Peachtree Heights," we offer a nicely shaded lot, 100 by 400 feet. This lot faces east and is one of the prettiest on Peachtree road.

Since everybody is familiar with this section of Peachtree, it can readily be seen that this is a bargain at $8,000. Terms.

JUST beyond Buckhead we offer a lot fronting 200 feet on Plaster's Bridge road, running through the block 600 feet, with a frontage of 250 feet on Roswell road. A piece of property with two road frontages in a section that this is in and with a depth of 600 feet, offers all sorts of opportunities. Price, $6,000. Terms.

FORREST & GEORGE ADAIR.

REAL ESTATE FOR SALE.

WEST END BUNGALOW—Ontario street, large lot, 6 rooms, sleeping porch, furnace heat, all conveniences $4,500; easy terms.

NORTH SIDE HOME, on Vedado way, two-story, 8 rooms, large lot, with both side and rear entry; very desirable home. $5,000.00, on terms.

SOUTH SIDE, Cooper street, above Richardson street, large double house, 16 rooms, two apartments; very fine, and always rented. This is a 12% per cent investment.

NORTH SIDE HOME, Angier avenue, two-story, 8 rooms, large lot, side drive, all conveniences. This is a find. For quick sale, $5,000.00, on terms.

CAPITOL AVENUE HEIGHTS, 7-room, bungalow front, with house finish; all conveniences; best value on the avenue. To move quick, we are authorized to sell this fine home for $4,250.00, on terms.

EAST NORTH AVENUE—Half-acre lot, fine residence; is a country home in city. Will sell for less than cost of the house. Terms.

GRANT PARK SECTION—Handsome 4-room house on Loomis avenue. This is a real small home, $2,250.00, on easy terms. This is a pick-up.

CAPITOL VIEW—Dill avenue residence, 7 rooms, large lot, best value on the hill. This is a new and growing section. $3,000.00, on easy terms, calls the turn.

EAST GEORGIA AVENUE, close to Capitol avenue, two-story, 6-room home; two servants' rooms, barn on rear alley. This is a big bargain to move this at once, we are making the price $5,500.00, on terms.

BUILDING LOTS—We have a choice list of building lots at prices that will move them. Let us know your wants.

CHARLES E. THOMPSON,
Real Estate Agent.
SEE Mr. Harry C. Wall, Suite Room 201 Trust Company of Georgia (Equitable) Bldg., Atlanta, Ga.

STOCK BOOM UNLIKELY, BUT BONDS MAY RISE AT YEAR-END, FORBES SAYS

Financial Expert Sees No Valid Reason for Abnormal Strength Exhibited by Copper Shares With Steel Demand Dwindling—Early Developments May Be More Cheerful.

By B. C. FORBES.

NEW YORK, Oct. 4.—Business men must watch their steps during the remainder of 1913. Nor is there any prospect of an immediate boom in stocks.

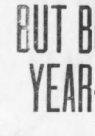

I understand, however, that very influential efforts will be made to raise the market value of gilt-edged bonds before December 31, when the savings banks and other institutions have to compile balance sheets. Were quotations of investment holdings low at that date, many organizations would make a less favorable showing.

Easiness in money rates may be brought on by quieter business and absence of active speculation. This would facilitate the movement to mark up the best bonds.

Steel products are falling in price both here and abroad, and though sensational predictions of fatal losses of profits need not be taken seriously, a period of uncertainty is at hand.

The world-wide rubber boom has collapsed ignominiously, the price of the raw material having fallen from $3 to 75 cents per pound.

Copper Boom Suspicious.

The copper boom, of which so much has been said and written during the last two months, is beginning to show signs of flagging. Personally I have little faith in the inspired stories of the official statements emphasizing a universal scarcity of the metal and insatiable absorption.

Why should there be a boom in copper when the demand for steel has dwindled so shakily? The whole movement has looked suspicious, and I imagine would not be astonishing. Both the metal and the copper shares recently have been wabbly.

The Government's condition report on cotton, issued today, demonstrates there can not possibly be a big crop picked.

Latest railroad earnings are distinctly bad, particularly in net results. Even after allowing for the fact that the Eastern roads are petitioning for an advance, this is not inspiring. Net losses for August range from $250,000 to almost $1,000,000 (in the case of New Haven).

Exchange Business Dull.

Sales of stocks on the New York Exchange during September reached only 10,000,000 shares, the smallest in many years. Only once, in 1910, have the September transactions fallen below 10,000,000 shares the century, while in 1909 the total exceeded 20,000,000 shares, and, in 1906, 26,000,000 shares.

Bonds sales on the exchange fell to $36,500,000 last month, also much the lowest for a long series of years.

The bank of England, very unexpectedly, raised its discount rate Thursday, thus plainly warning American that it must not draw gold from London and warning other countries not to lean too heavily upon its small stock of gold.

The strongest financial groups are urging caution.

They will not predict lower quotations for stocks, but they do state emphatically that there is no occasion for expecting any general advance.

If already have grown up a depressing illustration of recent happenings. Confidence is being restored, and, it might be added, more or less anxiety also.

Radical Statutes Feared.

Confidential reports from Washington say that aggressive anti-capital legislation will be taken up by Congress at its next session. Several radical measures of far-reaching importance are looked for, including acts to extend the principle of government ownership.

Fear of injurious legislative proposals is a potent influence in restraining enterprise in high financial circles at this time.

The active enforcement of the new tariff will introduce at least temporary unsettlement to business.

If no harmonious agreement can be reached with the banks before the currency reform legislation bill is passed, an upheaval, it is said, might be precipitated if a majority of the national banks refused to obey the Government's mandate ordering them to subscribe for stock in the new official regional banks.

Idle money between the United States Treasury and the country's bankers is regarded as a menace that might suddenly cause trouble.

Finally, the international monetary situation is not liked, conditions abroad being such as to discourage plans for the shipment of considerable amount of new American securities to Europe and there is no keen inquiry for flotations here.

I hope it will be possible to present more cheerful facts and more optimistic views in the near future.

FRANCE SHORT OF WHEAT.

Paris advices state that consumption of wheat in that country amounts to 350,000,000 bushels per annum, and that yield this year will be 308,000,000 bushels, leaving a deficit of 40,000,000 bushels, against which there are 14,000,000 bushels in stock. For two years the French wheat crop has been deficient. Imports will probably reach 50,000,000 bushels.

MORE 'CANNED' MILK IS SOLD TO ATLANTA HOMES

Chamber of Commerce Revelations of Dirt in Dairies Increase Domestic Consumption.

Agitation by the Chamber of Commerce against insanitary dairies in Atlanta and revelations of the Chamber's inspectors have stimulated the demand for condensed and evaporated milk, according to W. M. Burke, of the H. H. Whitcomb & Burke Co., No. 149 Madison avenue, grocery brokers.

Sales of condensed and evaporated milk have increased remarkably within the past two months, and have shown a gradual increase for a year, says Mr. Burke. "Users of canned milk has not doubted or anything like that, but I would venture to say that twelve cases are sold now where five were sold last year.

"The increase is likely to hold, too, for once a consumer gets used to condensed milk he never quits. Of course the taste differs a little from fresh milk, and at first this is disconcerting. To those who become familiar with it, however, this faint taste is rather agreeable than otherwise.

"Bakers and confectioners are the great consumers of condensed milk, but the Atlanta retail grocers are buying more and more from their jobbers, reflecting a stimulated demand from the homes.

"I attribute this to the nauseating revelations of the condition of Atlanta dairies made by the investigating committee of the Chamber of Commerce.

"One thing is certain, condensed milk is pure. It must be thoroughly sterilized and free from germs, which will not keep. To express it another way, the process of condensation necessitates complete sterilization. The milk the canners use, too, comes from the finest herds in Wisconsin, Louisiana and Florida, where cattle ticks and mosquitoes make dairying a hazardous undertaking. Canned or condensed milk is used almost exclusively.

COTTON SEED OIL.

NEW YORK, Oct. 4.—Cotton seed oil prices were steady on short covering and trade buying. Sales were 5,600 barrels.

	Opening.	Closing.
Spot		7.00@7.20
October	7.21@7.24	7.20@7.22
November	7.05@7.06	7.04@7.06
December	7.01@7.02	7.00@7.01
January	7.01@7.02	7.00@7.01
February	7.03@7.05	7.02@7.03
March	7.05@7.07	7.04@7.05
April	7.02@7.03	7.00@7.01
May	6.96@6.97	6.94@6.95

Closed heavy; sales 7,600 barrels.

COFFEE.

NEW YORK, Oct. 4.—The coffee market was nervous and unsettled today, after opening irregular at an advance of 5 points to a decline of 4 points, the latter prices were more than offset. This probably reflected more covering in the over the week-end than any disposition to increase commitments and the strength of the European markets seemed to be offset by the more or less bearish Brazilian movement. Despite the regularity of the Brazilian markets, Santos was up 1¼ and Hamburg gained 1¾ in the afternoon. Rio was off 125, while Santos advanced 50 to 100 reis. No. 7 Rio 10¾. The close was steady.

	Opening.	Closing.
January	10.17	10.22@10.23
February	10.20	10.24@10.25
March	10.41@10.44	10.40@10.41
April	10.39	10.41@10.42
May	10.60	10.54@10.55
June	10.72	10.67@10.68
July	10.72	10.78@10.80
August	10.90@10.93	10.90@10.91
September	10.80@10.81	10.80@10.81
October		10.77@10.78
November	10.66	10.70@10.71
December	10.66	10.70@10.71

Closed firm. Sales, 67,750 bags.

RICE.

NEW ORLEANS, Oct. 4.—The local market for Texas rice continues to rule active. Quotations in the leading grades follow:

	Honduras.	Japan.
Head	5¾@6	5¼@5¾
Straights	5¾@6	5¼@5¾
Screenings	2 @2¼	2 @2¼

Flood and Dry Goods News Bull Cotton

Effect of Low Cables Offset by Trade Reviews and Reports of Damage in Fields.

By EDWARD LOW RANLETT.

NEW YORK, Oct. 4.—Apprehension over weather conditions in the Southwest and bullish reviews of the cotton goods trade modified somewhat the influence of lower Liverpool cables and the reactionary sentiment which influenced the market yesterday. In the late trading demand improved on reports of flood damage in Texas.

The local cotton market has been fairly active, but with a general tendency on the part of operators to refrain from commitments for either bull or bear account.

The week-end weather, while better than early in the week, does not yet promise rapid picking and marketing of the crop.

Notwithstanding the reports from England of threatened labor troubles in Manchester, foreign countries have taken more than 1,000,000 bales of American cotton for this season up to date. This demand seems to keep up, and shorters quick prices are on a parity with New York. In fact, there is very little disposition to sell cotton for long as this continues, very little cotton can come to New York for delivery on contract, and the situation must therefore strongly favor the bull side of the market.

The dry cotton goods division of the dry goods trade the most reliable accounts of the week, and it is said that the effect of holding back the demand to a point where buyers will soon be making frantic endeavors to meet their customers' demands against a very moderate if not a small production and keen competition from abroad for raw material.

Legislation in Washington appears to have been finally worked out which to cotton contract legislation as an amendment to the tariff bill. Reports from current late Friday night that the President had invited foreign Governments to legislate against contract trading in about the same form as contemplated on this side, the object being to prevent that class of speculation which has led to Liverpool and other foreign market.

Estimated cotton receipts:

	Today.	Last week.	1912.
New Orleans	4,000	to 5,500	6,439
Galveston	15,000	to 18,500	26,409

RANGE IN NEW YORK FUTURES

	Open.	High.	Low.	Sale.	Close	Prev.
Oct	12.80	13.05	13.79	13.95	12.94	13.81
Nov					12.75	13.57
Dec	12.68	12.80	13.64	13.79	13.74	13.70
Jan	12.54	12.62	13.43	13.61	13.57	13.53
Feb					13.61	13.51
Mch	13.62	13.65	13.46	13.64	13.57	13.50
My	13.55	13.68	13.49	13.67	13.66	13.56
Jly					13.66	13.55
Jly	13.47	13.52	13.41	13.62	13.60	13.51

Closed firm.

LIVERPOOL COTTON MARKET.

LIVERPOOL, Oct. 4.—Spot, up 10 points lower, this market opened easy at a net decline of 12 to 18 points. At the close the market was quiet and steady, 7 to 11½ points lower on old positions and 10 to 12½ points lower on distant positions.

Spot cotton easier 9 points lower; middling American sales 8,000 bales, including 6,000 American.

Futures opened and closed:

	Opening Range.	Closing. Prev. Close.
Oct	7.41 7.41	7.41 7.53
Oct.-Nov.	7.23 7.25	7.24½ 7.42
Nov.-Dec.	7.23 7.25	7.24½ 7.42
Dec.-Jan.	7.21 7.23	7.22½ 7.39
Jan.-Feb.	7.21 7.23	7.22½ 7.39
Feb.-Mch.	7.22 7.26	7.24½ 7.41
Mch.-Apl.	7.24 7.28	7.26½ 7.43
April-May	7.27 7.31	7.29½ 7.46
May-June	7.31@7.34	7.32½ 7.49
June-July	7.34 7.36	7.34½ 7.51
July-Aug.	7.36 7.38	7.36½ 7.53
Aug.-Sept	7.37 7.39	6.34½ 7.07

Closed quiet and steady.

RANGE IN NEW ORLEANS FUTURES

	Open.	High.	Low.	Sale.	Close	Prev.
Oct	13.75	13.85	13.72	13.84	13.85	13.72
Nov	13.74	13.81	13.74	12.81	13.83	13.74
Dec	13.74	13.82	13.74	13.81	13.83	13.74
Jan	13.75	13.87	13.67	13.84	13.72	13.71
Feb					13.75	13.72
Mch	13.85	13.94	13.74	13.91	13.92	13.80
My	13.85	13.97	13.80	13.95	13.94	13.85

Closed steady.

SUGAR.

NEW YORK, Oct. 4.—The local sugar market was unchanged today. The European beet sugar market was unchanged at 9s 3¾d for October and November beets and 9s 8¾d for May beets.

Steel Touches New Low, but Regains Part of Its Loss

Sharp Drive Carries Reading Down. Dullness Rules and Business Is Largely Professional.

NEW YORK, Oct. 4.—A sharp drive against prices in to-day's market carried Reading down 2¾ points to 165, but the stock rallied to 166¼ immediately. Dullness ruled, and dealings were largely confined to the traders. In the absence of orders from commission houses, there developed a tendency to work for lower prices. Steel touched a new low point, 57⅞, and Amalgamated showed a loss of nearly 2 points, but part of these losses were recovered before the close. Union Pacific was strong, ending at a net advance. Directors will meet early next week to threats that the problem of an extra distribution.

The market as a whole exhibited a fair degree of firmness, and showed decided indifference to the signing of the tariff bill. The bill was the principal subject of discussion in the street today, but most of the comment was of an optimistic nature. The strongest evidence of the effect of the new law was the announcement of a reduction of two to three dollars a ton in iron and steel products. Foreign markets were generally quiet. London was adversely affected by the extension of banking troubles in India, and exchange and foreign rates were heavy. Flotations of new securities to the amount of $15,000,000 were announced in London.

NEW YORK STOCK MARKET.

Stock quotations and net change:

STOCKS—	High.	Low.	Close.	Net
Amal. Copper	76⅛	74⅝	75⅝	⅝
Am. Agricul.			39	— ¼
Am. Beet Sug.	23¾	23¼	24¼	— ⅛
American Can	33½	33¼	33¾	— ¼
do, pref.	94⅝	94⅜	95	+ ⅛
Am. Car Fdy.			54	— ¼
Am. Cot. Oil	41¼	41¼	41	
American Ice			25	—2
Am. Locomo.			29	¼
Am. Smelting	66	66	65¾	— ⅛
Am. Sug. Ref.			109¼	— ⅛
Am. T.-T.	128	128⅛	126¼	—1⅞
Am. Woolen			34¼	— ⅛
Anaconda	36½	35⅝	36¼	— ⅛
Atchison	94⅝	94	94	— ⅛
A. C. L.			120	
B. and O.	94⅜	94⅛	94	
Beth. Steel	33⅝	32⅜	32½	— ⅝
B. R. T.	88¾	88¼	88¼	— ⅜
Can. Pacific	234¼	233½	234	+1⅛
Cen. Leather	25½	22	23⅝	+ ⅛
C. and O.			58¼	— ⅛
Colo. F. and I.	29¼	28⅝	28⅝	— ⅜
Colo. Southern			22	— ⅜
Consol. Gas	132⅞	132½	132	— ⅝
Corn Products	10¼	10⅛	10⅛	
D. and H.			155	— ½
Den. and R. G.			17	—1
Distil. Secur.			18	— ¼
Erie	29	28⅝	29	— ⅛
do, pref.			46	
Gen. Electric	145¾	145¼	145¾	
G. North. pfd.	126⅜	126¼	126½	+ ¼
G. North. Ore.	34½	33⅞	33¾	— ⅜
Gt. Northern			124¾	— ⅛
Ill. Central	110⅝	110⅜	110	
Interboro	16¼	16	16	— ⅛
do, pref.	62	61⅞	62	
Int. Harv. (old)			105	—2⅜
K. C. Southern			24	
M., K. and T.	21¼	21⅛	21¼	
do, pref.			53	—2
L. Valley			155	—1
L. and N.			135¾	
Mex. Petrol.			120¾	— ⅜
N. Y. Central	95¾	95⅜	95¼	— ⅜
Northwest.			128½	
N. Lead			45	
N. and W.	104⅞	104¾	104½	+ ⅛
No. Pacific	111⅝	111	111⅜	+ ⅛
Penna.			59	— ⅛
Penna.	112⅝	112½	112⅜	— ⅛
Pacific Mail			26	
People's Gas	126¾	126½	126	—2
P. Steel Car			25½	
Reading	167½	166¼	166¼	+1¾
R. I. and Steel	16¾	16½	16½	—2
do, pref.	82½	80⅜	80	—4
Rock Island			14⅜	+ ⅛
do, pref.	23	23	23½	— ⅛
Sheffield			84	
So. Pacific	91	90⅝	90⅝	
So. Railway	22⅜	22⅛	22⅛	
do, pref.	80	80	80	
St. Paul	104¾	104¼	104	
Tenn. Copper			31⅜	— ⅜
Texas Pacific			14	
Third Avenue			41¼	
Union Pacific	159⅜	158⅛	158⅜	+ ¼
U. S. Beet	59¼	58¾	58¾	— ⅜
do, pref.	108	107¾	107¾	
Utah Copper	54	53⅜	53⅜	— ⅜
U. S. Chem.			55¼	— ⅛
Wabash			3¾	
do, pref.			10½	
Union	66	65⅝		
W. Maryland			38¼	
W. Central			45	+1

Number of shares sold to-day, 157,724, against 306,315 a year ago.

Par value of bonds sold to-day $775,000, against $789,000 a year ago.

NEW YORK BANK STATEMENT.

NEW YORK, Oct. 4.—The weekly statement of the New York Associated Banks shows the following changes:

Average conditions:

Excess cash reserve, $5,595,000; decrease, $7,325,450.

Loans, decrease, $15,531,00.

Specie, decrease, $4,085,000.

Legal tenders, decrease, $788,000.

Deposits, decrease, $16,041,000.

Circulation, decrease, $326,000.

Actual conditions:

Loans, decrease, $8,027,000.

Specie, decrease, $16,401,000.

Legal tenders, increase, $465,000.

Net deposits, decrease, $6,465,000.

Reserve, decrease, $7,349,300.

LONDON STOCKS.

LONDON, Oct. 4.—Trading in stocks to-day was idle, but the tone was steady. Securities prices, however, showed a loss in most cases. Consols lost a fraction, coal, iron, steel, railways and mines. Open market discounts were unchanged. Bar silver fell 1-16d. Paris exchange on London was 5 francs 25 centimes. Berlin rate unchanged, at 20.43 pfg.

MONEY AND EXCHANGE.

NEW YORK, Oct. 4.—Posted rates: Sterling exchange, 4.85@4.85½. Commercial business in bankers' bills at 4.8500 for demand and 4.8265@4.8269 for six-day bills.

BAR SILVER.

NEW YORK, Oct. 4.—Bar silver in London to-day was ¼d lower at 22 5-16d per ounce. To-day's New York price was ⅛c lower at 61⅜c. Mexican dollars were 47½@48c.

BANK CLEARINGS.

NEW YORK, Oct. 4.—Bank clearings to-day $702,793,928, against $802,228,993 a year ago, a decrease of $100,434,065.

BONDS.

NEW YORK, Oct. 4.—Government bonds were unchanged. Railway and other bonds were steady.

WHOLE WORLD GRABS COTTON ON EASY SPOT

Bears Depress Prices in New Orleans and Flood of Buying Orders Swamps Market.

NEW ORLEANS, LA., Oct. 4.—A week of excitement in the cotton market wound up to-day with a sharp advance, which put many speculative shorts out of commission. For a half-day session, the trading around the local ring was more active than it has been in months, buying orders coming from all parts of the world. Liverpool interests were credited with absorbing 40,000 bales of January contracts as the market advanced.

Encouraged by Friday's decline which has brought about more realization on the part of long interests, and chronic bulls, bears attempted to depress the market further during the early trading to-day. Despite reports of continued rains in Texas and Oklahoma and a forecast of unsettled weather over Sunday. When January contracts went below 13.70, long interest began to replace on a large scale, and the market quickly rallied.

Shorts Run to Cover.

Buying orders then poured into the market from all parts of the world, and points, short being forced to cover freely when the market reached 13.85 to 13.90. Before the demand from this source was supplied, January contracts sold at 13.87, or just 10 points up from the morning's low level. There was some profit-taking at the extreme advance, prices retreating several points before the close, which, however, was steady.

Spots were officially reported quiet and unchanged, with sales of 226 bales of spots and 4,800 bales of receive, on the basis of 14 cents for middling. The demand has been of an excellent character all the week, particularly for the better grades, which are scarce on account of the damage to the crop in the eastern and central belt by continued heavy rains.

As the season progresses it is evident that heavy declines in the market depend more and more upon the crop outlook in the Atlantic. The large gains reported by Alabama, Georgia and the Carolinas have served to encourage the belief that the shortage in the western belt will be offset in a considerable extent by a bountiful yield in the eastern half of the belt.

Georgia Crop Large.

Reports being received by the trade in this section do not indicate any great increase in the crop over last year, except in Georgia. The eagerness with which farmers in the eastern belt are selling at the present level is said as a bearish argument. Though, and it is evident that Texans do not relish the idea of their rivals in the Atlantic grabbing the high prices now being paid while the movement in the Texas belt is restricted on account of excessive rains and floods.

Spinning interests, which are after good grades, find the supply of that kind of cotton more bountiful in the Atlantics and are willing to buy all they can around the present levels. Later on the low grades in Texas are apt to prove something of a drug on the market, and may be looked for to press contract values.

News and Notes Of the Grain Crops

By JOSEPH P. PRITCHARD.

CHICAGO, Oct. 4.—Longs in corn have had a bearish argument during the week. This selling, however, has been in the quietest manner and the bulls have been induced to absorb the grain without any great price break. Value, from what I can see, is the situation at the moment is anything but encouraging to holders as they make up their minds to secure profits. All of the larger holders are now on velvet, but any movement to get out of their big lines would precipitate a big break.

* * *

It is believed that Arthur Cutten is long a good many million of corn, as is someone doing business through the Bartlett-Frazier house. Lamson Bros. & Co. is said to be a heavy holder of deferred months. A considerable speculative account is still are long. The quiet exit of the September future on Saturday, with cash settlements were made in that month.

The largest holder of wheat in the Chicago market is adding to his line on every soft spot. The bear side of his big concern is pretty well informed on conditions in the spring wheat belt and should be is talking of much smaller receipts in the near future, which would mean much higher prices. There are others in the trade who advance the theory that there is a shortage of the ground in the Northwest that the thrashing from the stack will be practically completed by the receipts at both Minneapolis and Duluth will be on a larger scale.

ST. LOUIS CASH GRAIN.

ST. LOUIS, Oct. 4.—Cash Wheat No. 2 red, nominal; No. 3 red, nominal, 82@84c. No. 2 hard, 87½@94. No. 3 hard, nominal.

Corn—No. 2, 71¾@72; No. 3, 71. No. 4, 70½@70¾. No. 2 white, 72½@73. No. 3, 72½. No. 4, 70½@71. No. 2 yellow, 72½@73. No. 3, 72½. No. 4, 70½@71.

Oats—No. 2, 41½. No. 3, 40½@41. No. 4, 40@40½. No. 2 white, 42½@43. No. 3 white, 41½@42. No. 4 white, 40½@41.

CHICAGO CAR LOTS.

Following are receipts for Saturday and estimated receipts for Monday:

	Saturday	Monday
Wheat	54	52
Corn	185	214
Oats	144	72
Hogs	12,000	42,000

NAVAL STORES.

NEW YORK, Oct. 4.—Turpentine, New York, 41¾; turpentine, Savannah, 38½@39. Rosin, C to G, strained, 4.00; tar, 4.00; barrels, 6.30.

Money Bill May Kill Wall Street Prestige

Currency Measure Removes New York's Last Excuse for Lead in Many Stocks.

By BOERSIANER.

CHICAGO, Oct. 4.—If the currency bill passes the Senate as it left the house, New York will be bereft of a final excuse for monopolizing the trafficking in certain securities.

The defense of the "easy and abundant loans" of "quick and ready banking accommodations" no longer will be valid. Certain stocks may be handled on the exchanges of the communities where the shares are heavily held.

Boston should have exclusively American Telegraph and Telephone and the business in Amalgamated, Anaconda and Utah Copper. Philadelphia should lead Wall Street in handling Pennsylvania and Reading. Chicago should have a monopoly of People's Gas and chronic and spasmodic trading in St. Paul, Illinois Central and Baltimore and Ohio than the Eastern bourse.

These are instanced at random. There are many properties really alien to Wall Street.

Early Day Practice.

Before Wall Street had enjoyed the vast vogue which began in 1901 it was natural enough that securities to be listed and traded in on the exchanges where such values were preponderately held. That is how it came about that in Atchison, in Burlington, in New Haven, Wall Street dealt so much more in New York. Philadelphia was privileged in Reading, Pennsylvania, in Lehigh Valley and issues owned in Pennsylvanians. Chicago was the chief market for several stock issues and of People's Gas.

The transfer of control of the gas company to the Flower interests, later the exodus eastward of a group of Chicago promoters and millionaires, gave New York what once had been Chicago's.

In the last few years, however, there have been re-transfers to the Chicago, Boston and Philadelphia markets. The most notable, numerically and collectively, are Pennsylvania and Reading to Pennsylvania investors and capitalists, and People's Gas, St. Paul and Sears-Roebuck to Chicago.

If the bourses of Chicago, Boston and Philadelphia can rid themselves of the infection of localism that has afflicted them in the last decade they can come into their own; can flourish as they did before Wall Street became the irresistible lure of adventurous money capitalists.

West Increases Holdings.

Within three years Western interest in some of the Western railways has doubled, and, in some instances, trebled. St. Paul now is heavily held in Chicago. To the Field estate holdings of Baltimore and Ohio there have been many LaSalle street accessions. Last month the control of People's Gas reverted to Chicago.

The strongest argument New York could advance of late for handling stocks fundamentally out of its jurisdiction was its bank facilities. This may be a palpable reason as against Boston and Philadelphia; it is lame applied to Chicago, where the largest banking institution in the country is situated and where "accommodations" are far readier in tight money markets than in the East. If the Owen-Glass bill reaches Wilson for his signature, New York's money supply will be proportionally less than Chicago's, since eventually money must go to the territory where it is produced. Outside money has in the past made the New York camp. A change is imminent.

The monopolistic power of Wall Street, the colossal business done in that thoroughfare from 1901 to 1910 served the other exchanges beneficially in their initiative and made the sending of issues East habitual.

State Laws Hamper Street.

In addition to the basic disadvantage in location brought by the changed ownership of important security issues, distrust in the East has been put at a disadvantage in the last two years by state legislation. The effort to curb speculation of a reckless and ignorant character is to be commended, to be sure. But the tax on all transactions, whether investment or speculative, is an indiscriminate imposition in the lower meaning of the term.

And it is a burden from which other exchanges are free. Designed originally to feed financially hungry assemblymen who were eagerly waiting to desist, the stock transaction tax has been passed for want of a parliamentary persuasive. The New York Stock Exchange at that time did not protest because of probity, but because of its contemptuous arrogance toward everything and everybody not of Wall Street. An inroad on investor and speculator alike was allowed to go on the statutes by default.

But in the meanwhile the New York exchange has been prodded into some sort of humility.

Argentina Plans to Ship Grain to U. S.

News That South America Will Take Advantage of New Tariff Proves Bear Weapon.

By JOSEPH F. PRITCHARD.

CHICAGO, Oct. 4.—A private cable to-day from Buenos Ayres said the Argentine Government will remove the duty on wheat going into that country, particularly as affecting the United States, thereby permitting Argentine grain and flour to come into the United States free of duty. With the signing of the tariff bill, this unsettled conditions in the grain markets and sentiment was bearish.

The first cargo of business on the board to-day was the heavy sales in corn by Europe. The fact that there were sales of only 4½c to 5c showed there were plenty of sellers who were willing to even up their position on the decline.

There also was a considerable corn thrown into the pit on short account in the weakening of corn during the past few days has caused many of the bulls to become bearish. Unfavorable weather for the next few days may enable bulls to get a better country will clean up to 5c for the day. Expectations are for a big increase in the visible supply Monday. As a partial offset to this will be a goodly decrease in the amount of breadstuffs on ocean passage and the decrease in the world's shipments. The western receipts last week were 6,265 cars, 1,000 cars smaller than the previous week, 900 cars in excess of the corresponding time last year. Primary receipts this week were 10,113,000 bushels, against 16,600,000 bushels a week ago.

Pronounced weakness was shown by oats and net losses of ⅝c to ⅞c were made. Cash sales of oats to-day were small at 70,000 bushels.

Fair business in cash meats and lard was reflected to-day by the further packing in October and November products. Shorts with profits were the best buyers.

	High.	Low.	Close.	Previous Close.
WHEAT—				
Dec.	87¾	86¾	87¾	87¾
May	92¾	91⅝	91⅝	92⅝
CORN—				
Dec.	65⅝	64⅜	65⅜	65⅝
May	69⅝	68⅝	68⅝	69⅝
July	70¾	70¼	70⅜	70⅝
OATS—				
Dec.	41⅜	40¾	41	41⅞
May	44¾	44¼	44⅜	45⅛
PORK—				
Jan.	20.05½	19.90	19.92½	20.02½
May	20.12½	20.02½	20.05	20.15
LARD—				
Oct.	10.32½	10.30	10.30	10.30
Jan.	10.00	9.90	9.92½	10.00
May	11.02½	11.00	11.02½	11.02½
RIBS—				
Oct.	11.02½	10.97½	11.00	11.02½
Jan.	10.25	10.12½	10.12½	10.25
May	10.67½	10.60	10.60	10.65

CHICAGO CASH QUOTATIONS.

CHICAGO, Oct. 4.—Wheat—No. 2 red, 85¾@86¾c. No. 3 red, 91@94c. No. 2 hard winter, 86¼@87. No. 3 hard winter, 85@86. No. 1 Northern spring, 88½@89. No. 2 Northern spring, 87½@88¾. No. 3 spring, 85¾@87.

Corn—No. 2, 70¼@71. No. 3 white, 70¾@71¾. No. 4 yellow, 70@71½. No. 3 yellow, 70¾@71¾. No. 4, 69¼@69½. No. 4

THIS WORLD IS ONE GREAT EYE

Of All Things We See THE OUTSIDE.

The Brain Gets Its First Impression from THE EYE, and Through the Eye Forms Its First Opinion.

Therefore KEEP UP APPEARANCES. To Look Well Is to Impress Favorably, and Take One of the Short Cuts to Success.

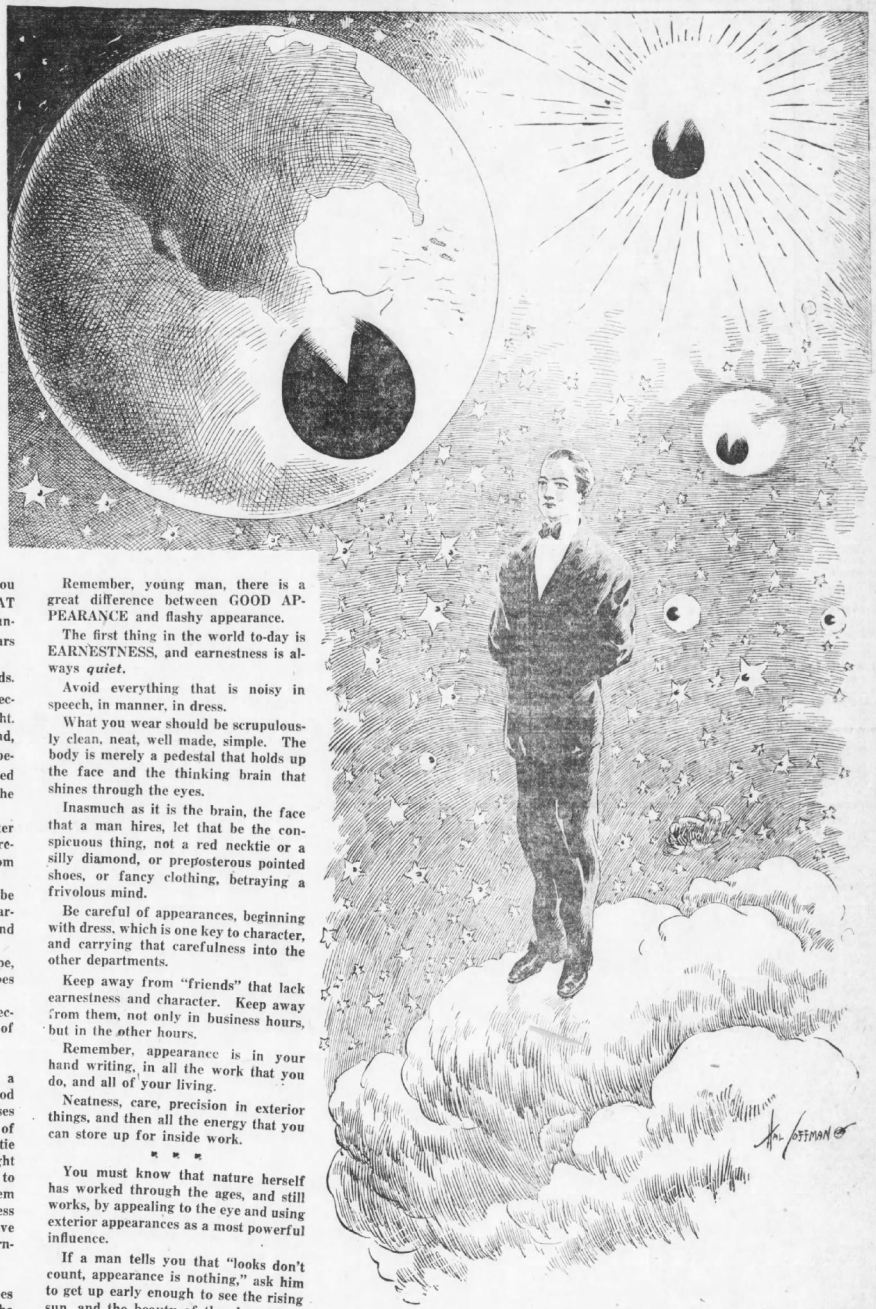

Copyright, 1913, by the Star Company Great Britain Rights Reserved.

WE live in a world of struggle. Competition is dying out at the top, where the big men rule.

But at the bottom we have the little man. The employe struggles for his opportunity. Competition down below is still almost as keen and deadly as it was in the marshes and jungles a hundred thousand years ago.

If you can't compete you can't succeed.

And you can't STAND STILL.

Everybody is going either forward or backward, although he may not know it.

* * *

More than one thing must be kept in mind by the young man who means to be at the top when the dust of combat settles.

Industry, sobriety, self-control, methodical habits, energy, persistency all these and other qualities we have discussed with our readers. To-day we talk to the young men, and to the older men as well, and to the women and girls who unfortunately must earn a living, about THE IMPORTANCE OF OUTSIDE APPEARANCE.

It is not the outside that makes the man.

But it IS the outside that influences the first opinion of him who SEES that man.

The great teacher of the brain is the human eye. And we have all been trained though hundreds of thousands of years to believe what the eye tells us. We turn away from that which offends the eye; we are drawn toward that which pleases the eye.

* * *

When a man approaches you YOU LOOK at him. When you approach another man, to get employment, to ask higher pay, to sell goods, to ask for credit, he LOOKS at you. And what his eye tells him as he LOOKS very often settles your fate. Therefore, while developing your mind, studying, thinking, building up character on the inside, be careful that you KEEP UP APPEARANCES to earn and deserve good opinion on THE OUTSIDE.

* * *

To catch a monkey you must know how monkeys are caught. You might spend fifty years in the forest with the monkeys chattering above your head and never catch one, if you did not understand monkey nature.

To catch success you must KNOW HOW SUCCESS IS CAUGHT.

And to-day we devote this page to impressing upon your mind the fact that the first essential of success is NEAT APPEARANCE.

The man who can give you what you want has succeeded, and he is a worker.

That means that he is BUSY.

He may not have time to hear you tell about yourself. He may not have time to read the letter of recommendation from his friend that you bring. But he has time TO LOOK AT YOU, and in ninety cases out of a hundred that first LOOK makes or mars you in his estimation.

To read a letter takes a few seconds. To hear an application a few more seconds. But the eye is as quick as light. It travels 180,000 miles in one second, and the eye tells its story to the brain behind the eye before you have handed your letter of introduction across the desk or uttered your first word.

Let the hand that holds out the letter be a clean hand, showing that you respect your body and the man to whom you speak.

And let the linen near the hand be clean, and let the rest of your appearance be in keeping with clean hands and clean linen.

Be neat, clean, trim and ship-shape, from the hat on your head to the shoes on your feet.

You may consider yourself an unrecognized genius and above details of dress and personal neatness.

Prove that later on if you can.

Meanwhile remember that many a man not a genius has secured a good job and got a good start because he uses his money for a respectable suit of clothes, decent hat, shoes, collar, necktie and shirt, and took the trouble the night before he applied for his job to straighten out the trousers, fold them carefully put them under the mattress when he went to bed at night and have them impressively creased in the morning when he calls on his future boss.

* * *

There are other things in appearances besides the clothing that you wear. The finest suit of clothes on a scarecrow looks miserable. The best clothing worn by a man unshaven, untidy, nervous and weak-eyed will not impress the eye. For the eye at one glance SEES ALL. There must be a man of character and earnestness inside the neat, well chosen clothing. You must stand erect, look AT the man to whom you talk, and show by the appearance of a thoroughly rested, well-cared-for body that you are offering the services of a first class human machine, not a neglected, tired out remnant.

Remember, young man, there is a great difference between GOOD APPEARANCE and flashy appearance.

The first thing in the world to-day is EARNESTNESS, and earnestness is always *quiet*.

Avoid everything that is noisy in speech, in manner, in dress.

What you wear should be scrupulously clean, neat, well made, simple. The body is merely a pedestal that holds up the face and the thinking brain that shines through the eyes.

Inasmuch as it is the brain, the face that a man hires, let that be the conspicuous thing, not a red necktie or a silly diamond, or preposterous pointed shoes, or fancy clothing, betraying a frivolous mind.

Be careful of appearances, beginning with dress, which is one key to character, and carrying that carefulness into the other departments.

Keep away from "friends" that lack earnestness and character. Keep away from them, not only in business hours, but in the other hours.

Remember, appearance is in your hand writing, in all the work that you do, and all of your living.

Neatness, care, precision in exterior things, and then all the energy that you can store up for inside work.

* * *

You must know that nature herself has worked through the ages, and still works, by appealing to the eye and using exterior appearances as a most powerful influence.

If a man tells you that "looks don't count, appearance is nothing," ask him to get up early enough to see the rising sun, and the beauty of the sky and of the earth, as the light spreads up through the red golden clouds, and across the grand, beautiful earth.

The world is made beautiful in appearance, because eternal wisdom knows that beauty is an inspiration.

Beauty, outside appearances, combined with goodness, explain the wonderful progress of the human race shown in marriage, and, consequently, better generations of men.

The woman chose for her husband from the beginning the man whose appearance showed power to protect her children, and kindness to make her happy.

The man chose for his wife the woman whose appearance combined beauty with goodness and purity.

Always OUTSIDE APPEARANCES with the beginning of courtship. That which was beautiful, powerful, was chosen. That which was weak, ugly, displeasing, was left behind, and so with the guidance of appearances the human race has progressed.

The women have changed in two hundred and fifty thousand years from traditional she apes, with huge jaws, long arms—creatures all covered with hair—to the highly improved product that you see around you.

Man has changed from the Troglodyte, who cracked his neighbor's thigh bone and ate the marrow, and used his neighbor's skull for a drinking cup, to the almost civilized person represented by each one of us.

Remember, that to look well, be at your best, IS TO GIVE YOURSELF A CHANCE.

BIG PRICES FOR RECRUITS HUGE JOKE-STALLINGS

Capable Manager of the Boston Braves Sheds Light on Inflated Values.

By Sid C. Keener.

George Stallings, manager of the Boston Braves, is one baseball boss honest enough to admit that the fabulous sums alleged to be paid for minor league ball players exist largely in the minds of those who seek a little free advertising.

"I have to laugh every time I read of these extraordinary prices paid for minor leaguers," said Stallings recently. "Let me tip you off that it's a joke, and the $18,000 that Chappelle, $10,000 for Maisel, $15,000 for Gilnoeley and a few more are wrong.

"I'll bet that I have spent as much, probably more, money than any other major league manager this year. I'll submit my figures, get them from the minor magnate, too, if the others will come across.

Needs Men of Experience.

"I have turned down the Class B and Class C stars, because they won't help me for 1914. It's the experienced fellow I am after, and I'll foul those who don't pick the Braves for a first division spot next season."

The remarkable showing of George Stallings with the Boston Braves early in the season could be considered the biggest surprise in the 1913 baseball season. The American League is running to form and the pennant triumph of the Giants was predicted by practically everybody last spring.

But George Stallings has fooled 'em all. He was willed one of the biggest joke club in the major leagues, and instead of keeping it down at the bottom he has it running in fifth place at present, with a good chance of finishing at the top of the second division.

Builds Up Club Quickly.

And all the credit should go to Stallings. When he arrived in Boston this spring he had a squad of all-in veterans, surrounded with a bunch of Class Q players. In a jiffy Stallings cleaned house. The vets were discarded; also the raw recruits, and in their places Stalling has some promising timber.

Less than six weeks ago Stallings toured the Eastern circuits, principally the International and New England Leagues, and made purchases right and left. The Braves' general didn't pick up the 18-year-old phenoms, but players with a bit of experience.

In Outfielder Zinn, Pitcher Jack Quinn, First Baseman Schmidt and one or two more Stallings has picked up a few nifty prizes. They are the kind of players Stallings needed to strengthen his club.

Stallings Is Real Boss.

Being the real boss of the club is one of the main causes for Stallings' success. This trait undoubtedly is the most important in becoming a winner on the diamond. There are managers and more managers, each probably with a different style. Some are lenient and allow the players to run over them. But not Stallings.

Stallings' success has made more money for the Boston owners than the club has earned in any of the past ten years. Stallings, too, is going through the proper process for future improvement. The stockholders are not hanging on to the profits, but answering all of Stallings' call for finances.

CUBS SIGN ZIMMERMAN'S FIND.

CHICAGO, Oct. 4.—The Chicago Nationals to-day signed Carpenter George C. Schworm, of Astoria, Long Island. He was recommended by Heinie Zimmerman, who is quoted as authority for the statement that Schworm's muscle shoulders make him a great hitter.

REPUBLIC
STAGGARD
TREAD TIRES

Do you buy tires on *First Cost* or do you buy tires as an *Investment?*

We would like to show you exactly where Republic Staggard Tread Tires will give you the greatest service per dollar—the greatest freedom from trouble, the greatest margin of safety.

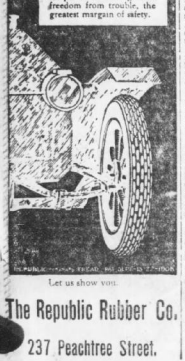

Let us show you.

The Republic Rubber Co.

237 Peachtree Street.

MR. AND MRS. C. W. BERRY AND DOG 'SANDY' HERE AFTER 3,500-MILE DRIVE FROM UTAH

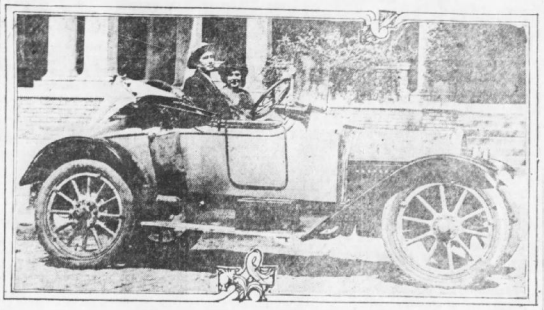

Only sixteen days were required for Mr. and Mrs. C. W. Berry to drive their Cartercar from Salt Lake City to Atlanta. Manager Mahoney, of the local branch of the Cartercar, declares this is a record. "Dog Sandy" used to guard the machine at night, and was an enthusiastic passenger.

SOUSA'S BAND BIG FEATURE OF AUTO SHOW

Association Deserves Much Praise for Securing Peerless Leader. Great Interest in Exhibition.

Credit for Sousa's appearance in Atlanta this fall goes to the Atlanta Automobile and Accessory Association.

That worthy little body of live business men have worked and planned, figured and financed for months past in order to give to Atlanta and the South something distinctive at the November automobile show.

Sousa and his band was suggested. "We can't stand the cost of a feature like that for a 50 cents admission," said someone.

"We can't stand it, but we'll have to guarantee it and we will do it," answered the chorus.

Then the arguments followed. Wires were sent and prices secured from seven or eight famous bands. Sousa's topped the list. The figures were astounding. For two weeks the committee debated and finally put the matter squarely up to the association.

Sousa Engaged.

The vote was unanimous in favor of Sousa. "Let's engage Sousa and depend upon the automobile-loving folk of Atlanta and the South to pour into our show and help us defray the enormous expense of giving the greatest and most spectacular display of automobiles ever seen," was the sentiment of the boosters.

This yearly promotion of an automobile show is no simple problem. There is a multitude of details that have to be worked out anew every season and ever and anon up pops some obstacle that seems impossible to overcome.

In New York, Chicago, Boston, St. Louis, and in fact in all the principal cities where annual motor car displays are held, a special paid crew of able men is employed the year round to go the hosts out of the line and see that the turns are well oiled. But here in Atlanta this little bunch of business men gets together informally and does the same trick.

Committee Works Gratis.

And they do all this without one thought of pay, for the good of the industry and for the benefit of the Southern trade. They work nights and overtime during this period and all without a murmur.

There is not one cent made on the shows. Every year the rebate to the exhibitors is considerably less than the amount paid for space.

Selfish motives? Well, not altogether, of course the display stimulates interest in the automobile industry, but a great privilege is given the populace to view for the first time, under one roof, the latest creations in automobiles. Then there's Sousa's band, for an admission price of 50 cents.

Button Operates 1914 Car.

The automobile of the future will have as easy a time as a comedian in an Irish drama if he buys one of the 1914 models on exhibition at the Atlanta motor show according to local automobile experts who keep in touch with new ideas in motordom.

"The man who drives a really up-to-date car next season," said an Atlanta dealer Saturday, "may loll back in his cushioned seat and smoke his cigarette without bothering about having a suit of overalls under the seat or worrying about breaking his wrist in a crank-up. He can sit in his easy seat and how his machine by pressing buttons; in fact, he needn't have the muscle to move a gear lever.

"Some of the new cars will have everything on the cowl dash in the shape of little mother-of-pearl buttons. One button will shift the gears into forward, another into neutral, another into reverse. A button will start the car, a button will light the lamps and a button sounds the horns. The only thing a button won't do is buy the gasoline."

The show, which will run a week early in November, under the direction of Atlanta automobile dealers, will be the last word in motordom. Manufacturers are rushing their 1914 models to be ready for the Atlanta show, which has taken its place with the Madison Square Garden exhibition, the exponent of next year's styles. Space has been reserved by every prominent manufacturer represented in the South, and no man who figures on buying a new car for the winter or spring will have opportunity to see the very latest, with all the new wrinkles in engine, transmission, body and design.

Studebakers Sold Until Sept., 1914; Orders Continue

Factories Working Overtime and Night Shifts Try to Catch Up. Mr. Benson Optimistic.

Having sold in advance every car which its plants can build from now until September, 1914, Sales Manager Benson, of the Studebaker Corporation, has gone on record with the prediction that the coming season's business is destined to reach even greater heights than that of the fiscal year which has just closed.

This statement is made despite the fact that now and throughout 1912 the Studebaker plants have worked without pause and much of the time with night shifts, vainly endeavoring to build as many cars as Studebaker dealers were demanding to fill their replenished flow of retail orders.

"We have entered on our new fiscal year with confidence that our dealers have correctly estimated their local fields in the renewed contracts they have made with this company—contracts on which we are now delivering Studebaker cars," declares Mr. Benson. "I am basing this prediction on the known ability of a great body of experienced business men, who have carefully estimated local conditions in more than 2,000 cities in the country. I know full well they are not obligating themselves in ways which are likely to prove ill-advised. No such body of men can present an united a front on any such estimate without coming very close to estimating actual conditions."

GRANTS ON LONG TRIP.

John W. Grant and family have returned from a three months' vacation trip in Virginia and elsewhere. Leaving Greenbrier White Sulphur Springs, W. Va., they motored to Philadelphia, thence to Atlantic City, and thence to New York. They returned home from New York by train.

CUT TIRE COSTS IN HALF IS PLAN OF H. R. RADFORD

Cartercar Official Declares Jerking Cars Caused Much Wear. His Scheme to Cut Cost.

That about half the ordinary tire expense is spoiled is the contention of Harry H. Radford, vice president and general manager of the Cartercar Company, who gives some facts to back up his argument.

"The greater part of the wear on tires is caused by jerking and jerking," said Mr. Radford, "and this can not be remedied by careful driving. Of course, the careless drivers will wear out more tires than anyone else, but we are not considering him at all.

"Let us take the car with the ordinary clutch and gear transmission. When it starts out there is a jerk; when the speed is changed there is another jerk, and when the car gets into a tight place the wheels are spinned, which is the hardest thing possible on tires.

"And it is obvious that a car that does not have these faults will wear tires much longer. What reason is there, anyway, for a car to jerk? Almost every day we receive letters from Cartercar owners saying that they get much more mileage from their tires than when they had driven other cars. And this is simply because of the gearless transmission and the lack of a clutch.

"The motor car buyer of to-day is considering more than ever before the upkeep expense of the car he buys, and he is beginning to realize that he is foolish to buy the car which requires greater upkeep without giving any better service."

HUDSON Six 54.
$2250 f.o.b. Detroit.

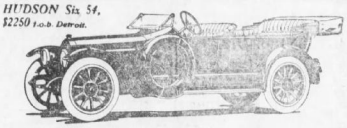

Rides Like Constant Coasting

Get That New Car Now

IF YOU have a car that you have said you will keep until prices come down, or until you can get a better all-allowance for your old car, consider these facts:

Values now are greater than ever, as you will realize when you examine the Hudson Six 54.

You never will get a better allowance for your used car than you can get now, because no greater allowance will be made by anyone with whom you can afford to deal, than can be got for that car.

If one dealer offers you $820 for your used car when another will give only $750, don't think that the one can get $70 more for that used car than the other. It merely means that he asks $800 cost to the new car. It means that the car he is selling you was *priced high* in order that he could take care of an *inflated* allowance.

So, you see—you pay for what you think is your bargain. It is not real.

A Car Not Built for Trades

THE HUDSON Six 54 is not built for trades. It is priced at a figure that gives value and not allowance.

Dealers are not given extraordinary profits to be used in absorbing old cars so the buyer is led to *think* he is getting a bargain.

In appearance, in quality, in luxury, the Hudson Six 54 can be compared with any automobile at $3,000 or even $4,000.

Many would pay $4,000 for this car if that were its price. We would not sell so many, it is true, but if we followed that plan the dealer could make trades that would appear attractive to the man who does not inquire closely.

See the Streamline Hudson Six

SEE this most beautiful car ever designed.

Examine its true, streamline body. Learn the advantage of the six-cylinder motor that propels the car at any speed, over any kind of roads, with the smoothness and safety of an express train. No wanted equipment is lacking. Come, see the car. Then compare it with what you get when excessive allowances are charged for your used car.

FULTON AUTO SUPPLY COMPANY

46 E. North Ave. J. W. Goldsmith, Jr., Pres.

All Mills Are Busy And Business Good

Such Is Report From New York. New Crop of Tussah Silk To Be Smaller This Year.

The Yokohama raw silk market has declined somewhat in the last few days on account of speculative operations, but as the exchange has advanced, the difference in prices is very small. "The Canton market is reported firm but inactive. In Shanghai there is little call for tasteless and seam pictures, but tussahs are in great demand. It is reported that the new crop of tussah silk will be considerably smaller than that of last year.

ANOTHER GUN IS FIRED IN GASOLINE MEN'S WAR

DOWN, down, down goes gasoline in Atlanta. The new price is 14 1-2 cents a gallon. The Johnson-Gewinner Company has inaugurated this new price scale on 59 per cent gas.

Three weeks ago J. K. Gewinner declared that gasoline could be sold cheaper in Atlanta than 20 cents, and forthwith cut the price of his 59 per cent specific gravity "juice" to 16 cents. He promised then that in a few weeks the price would be lower still, and his latest announcement makes good the promise.

"Gasoline troubles are not in the gasoline," said Mr. Gewinner. "It is principally in the price war, and results from claims made by a big oil company that 59 per cent gas is not as effective as their 64 specific gravity.

"The recent campaign against the quality of gasoline sold to automobile owners of Atlanta was not started by complaints from the users, but is the result of a skirted scheme by people who have been unable to secure what they consider their share of the gasoline business.

"We have had one of our tanks filled with the 64 per cent gas at 18 cents for past two weeks but no one seems to care for it, realizing that this quality talk is all 'bunk.'

"I expect to get the price still lower in the course of time. If the automobile will stick by me I will eventually serve them gas at the same low price that other large cities pay."

Good Cotton Price Inducement to Buy

So Declares W. A. Ward, Who Sees Return of Good Business Feeling. Money Soon Available.

"Fourteen-cent cotton is making the farmers feel mighty fine," declared W. A. Ward, president of the Ward-Truitt Company, Saturday. "Eighty dollars a bale for cotton will enable the farmers to pay their debts and have a good margin besides. I expect the present business tendency to have a wholesome effect on spring trading.

"The feeling is very much better, and I think this is true of all lines. The prospect of getting a good price for cotton has had its effect, and the money itself will back this up in a generally satisfactory way."

Regal

Specifications—Model "T"

Wheel base, 108 inches. Motor, four-cylinder cast en bloc; bore, 3½ inches; stroke, 4½ inches. Dual ignition. Cooling, thermo-syphon with fan. Selective type sliding gear transmission, three speeds forward and reverse. Leather-faced cone clutch. Steering arm, right with center control. Tires, 32 x 3½ inches. Demountable rims. Equipment includes Rushmore electric starter and lighter, nickel trimmings, electric head and tail lamps with dimming attachment, electric horn, extra demountable rim, tire irons, rubber top special adjustable curtains, top boot, vestibuling rain-vision windshield, speedometer, foot throttle and muffler cutout. Color dark blue with light blue striping.

Price, Completely Equipped, F. O. B., Detroit $1125

Announcement—New Series

Rushmore Electric Starter

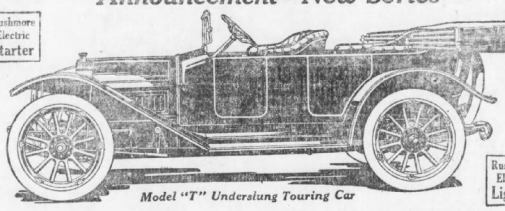

Rushmore Electric Lighter

Model "T" Underslung Touring Car

Quality Cars *at* Economy Prices

THE New Series of Regal Cars is the realization of your ideal in a moderate priced car. Never before has there been offered such inherent motor car quality, such detailed perfection, so many desirable features, **at such remarkably low prices.**

Thousands are waiting for just such cars. They do not want to pay much more than a thousand dollars, but they **do want a finished car**—an automobile that is absolutely efficient and strikingly beautiful because no details have been overlooked.

That accurately describes Regal Cars selling around one thousand dollars.

We did not think we could better our famous mechanical construction that means safety, economy and efficiency to the buyer. But by certain engineering advancements we have developed these values to an even higher degree.

The standard equipment of these new cars includes an efficient and positive **electric starter and lighter.** The demanded left-hand drive and center control have been adopted.

We have left nothing to be desired. Your every wish is fulfilled in the New Series Cars. A study of them will convince you that there is a **completeness,** a perfection that is not found in any other car at the price.

You will be fascinated by the beauty of body design—lines low and sweeping—the styles found elsewhere only in very high-priced cars.

Electric Starter and Lighter—Left-Hand Drive—Center Control

The New Series consists of three Underslung cars—Model "T" a five-passenger touring car; Model "N," a roadster; Model "NC," a coupe—and Model "C," an overhung car. Regal Underslung cars have won the endorsement of the world. They are found in every civilized country. By placing the frame below the axles we attain a striking beauty of low, sweeping, rakish lines. It enables us to use springs that save your tires and give greater mileage. It allows for a straight line drive that saves power and cuts down gasoline bills. It is an assurance against the perils of "turning turtle" and skidding. Our Model "C" is a big, luxurious, powerful car—unrivaled in its class. Again we have maintained the low lines by attaching the springs below the axles. This also gives the straight line drive. We have attained a remarkable degree of riding ease and comfort. Every car is spacious and roomy. Read the specifications carefully.

The Best and Latest Features

Read these remarkable advancements and you'll make a Regal your choice.

Rushmore electric starter and lighter. Electric headlights with dimming attachment. Left-hand drive and center control. Cowl dash. Special attachable curtains. Concealed hinges. Rain-vision and ventilating windshield. Demountable rims. Tire irons. Luxurious upholstery, etc.

These are the very features you want. They are part of the standard equipment of cars famous for efficiency, dependability, long life, power, beauty and comfort.

Ride in a Regal Today

We want a Regal to convince you of the value offered at the price. We want you to note its responsiveness to your control, its excellent braking system, its powerful motor, its easy riding qualities and its attractiveness of design.

Come and see us to-day and we will take you riding in a Regal. If possible, we will call for you. Get in touch with us at once. Investigate our cars immediately. We can assure you of speedy delivery. Literature will be furnished on request.

Look at the Cars—Read the Specifications



Specifications—Model "N"

Wheel base, 108 inches. Motor, four-cylinder cast en bloc; bore, 3¾ inches; stroke, 4½ inches. Dual ignition. Cooling, thermo-syphon with fan. Cone clutch with leather face. Selective sliding gear transmission, three speeds forward and reverse. Steering, left hand with center control. Tires, 32 x 3½ inches. Demountable rims. Equipment includes Rushmore electric starter and lighter, nickel trimmings, electric head and tail lamps with dimming attachment, electric horn, extra demountable rim, tire irons, mohair top, top boot, windshield, speedometer, foot throttle and muffler cutout. Color, dark blue with light blue striping. Price, completely equipped, $1125, f. o. b. Detroit.

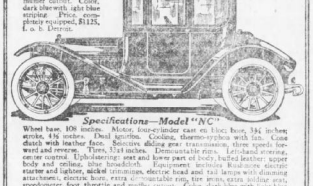

Specifications—Model "NC"

Wheel base, 108 inches. Motor, four-cylinder cast en bloc; bore, 3¾ inches; stroke, 4½ inches. Dual ignition. Cooling, thermo-syphon with fan. Cone clutch with leather face. Selective sliding gear transmission, three speeds forward and reverse. Tires, 32 x 3½ inches. Demountable rims. Left-hand steering, center control. Upholstering: seat and lower part of body, buffed leather; upper body and cowling, blue broadcloth. Equipment includes Rushmore electric starter and lighter, nickel trimmings, electric head and tail lamps with dimming attachment, electric horn, extra demountable rim, tire irons, extra dollskin seat, speedometer, foot throttle and muffler cutout. Color, dark blue with light blue striping. Price, completely equipped, $1665, f. o. b. Detroit.



Specifications—Model "C"

Wheel base, 116 in. Motor, four-cylinder, cast en bloc; bore 4 in.; stroke, 5 in. Dual ignition. Cooling, thermo-syphon with fan. Selective sliding gear transmission, 3 speeds forward and reverse. Cone clutch with leather face. Steering, left-hand, with center control. Front springs, half elliptic, rear springs, three-quarter elliptic. Tires, 34x4 inches. Demountable rims. Equipment includes Rushmore electric starter and lighter, nickel trimmings, electric head and tail lamps with dimming attachment, electric horn, extra demountable rims, tire irons, mohair top, special adjustable curtains, top boot, rain-vision, vestibule windshield, speedometer, foot throttle and muffler cutout. Color, dark blue with light blue striping. Price, completely equipped, $1850, f. o. b. Detroit.

REGAL MOTOR SALES CO.

Distributors for Georgia, Florida and Alabama.

H. M. BURNS. Phone Ivy 2810. 242-244 Peachtree Street, Atlanta. O. E. HOUSER.

Regal Motor Car Co., Detroit, Mich.

Some War-Time Letters of "Stonewall" Jackson---

By MRS. MARY A. JACKSON, Widow of the Great General

The Famous Confederate General's Widow Presents Some Characteristic Epistles in the Current Number of HEARST'S MAGAZINE.

(From Hearst's Magazine for October, published by permission of the Editors.)

GENERAL JACKSON'S letters were always full of his personality; they gave ample evidence of his spiritual character, and of the sweet thoughtfulness of his nature. But they were besides full of graphic detail about the war. Mails were not always promptly delivered in these dire times, and his letters were never an assurance that all was well, for many days would elapse between the writing and the receiving. On January 17, 1863, he said: "Yesterday I had the pleasure of receiving a letter from my esposita four days after it was written. Doesn't it look as if Confederate mails are better than United States mails? Don't you remember how long it took for letters to come from Charlotte to Lexington under the old regime?"

Naturally my letters to the General were replete with questions concerning himself, and he was careful to leave none of them unanswered. In the same letter which brought me the welcome news that I might come and spend a while with him in his Winter quarters at Winchester, there was ample evidence of his conscientious correspondence. The letter is dated November 9, 1861. "And now for an answer to your questions," it reads. "My command is enlarged and embraces the Valley District, and the troops of this district constitute the Army of the Valley; but my command is not altogether independent, as it is embraced in the Department of Northern Virginia, of which General Johnston has the command. There are three armies in this department—one under General Beauregard, another under General Holmes and the third under my command. My headquarters are for the present at Winchester. A major-general's rank is inferior to that of a full general. The rank of major-general does not appear to be recognized by the laws of the Confederate States, so far as I have seen; but there may be some law embraced in the Army Regulations which I have not seen. . . . My promotion places me between a brigadier and a full general; but I don't think that either a major-general or a full general will be paid any more than $301 per month (the pay of a brigadier), but as commander of an army my additional pay is $100, making in all $401 per month. I send you a check for $1,000, which I wish invested in Confederate bonds, as I think as far as possible, persons should take Confederate bonds, so as to relieve the government from any pecuniary pressure. You had better not sell your coupons from the bonds, as I understand they are paid in gold. Citizens should not receive a cent of gold from the government when it is so scarce."

And in this same letter I found the human touch which was uppermost in all the General's relationships. It tells of the death of Amy, an old family servant, who "has gone to a better world. The tears came to my eyes more than once. . . ."

* * * * * * *

Banks was now in possession of the lower valley. Ashby pursued the Federals to within a mile of Winchester, and on March 23, there was fought the battle of Kernstown. Though overwhelmed by numbers and obliged to retreat to Mount Jackson, my husband felt that he had delivered a severe blow to the enemy. On April 11 he wrote:

. . . "God gave us a glorious victory in the Southwest (at Shiloh), but the loss of the great Albert Sidney Johnston is to be mourned. I do not remember having ever felt so sad at the death of a man whom I had never seen. . . . Although I was repulsed in the attempt to recover Winchester, yet the enemy's loss appears to have been three times that of ours. In addition to this, the great object which required me to follow up the enemy, as he fell back from Strasburg, seems to have been accomplished very thoroughly. I am well satisfied with the result. Congress has passed a vote of thanks and General Johnston has issued a very gratifying order upon the subject, one which will have a fine effect upon my command. The great object to be acquired by the battle demanded time to make known its accomplishments. Time has shown that while the field is in possession of the enemy, the most essential fruits of the battle are ours. . . . Should any report be published, my views and object in fighting and its fruits will then become known. I believed that so far as our troops were concerned, necessity and mercy both called for the battle. I do hope the war will soon be over, and that I shall never again have to take the field. . . .

With a sudden movement the General attacked and drove back the Federals as far as Franklin. Aided by Ashby, he began to chase Banks through the Valley, and there were sharp contests around Winchester on May 25.

"Winchester, May 26.—My precious darling: An ever-kind Providence blest us with success at Front Royal on Friday, between Strasburg and Winchester, on Saturday, and here with a successful engagement on yesterday. I do not remember having ever seen such rejoicing as was manifested by the people of Winchester as our army yesterday passed through the town in pursuit of the enemy. . . . Our entrance into Winchester was one of the most stirring scenes of my life. . . . Time forbids a longer letter, but it does not forbid my loving espousita.

My husband now sent forward to Richmond for more men. He needed 40,000 to improve the opening which offered. Fremont and McDowell were converging, and Banks was on the Potomac side. There followed a series of rapid retreats on the part of Jackson, Ashby skirmishing on June 3 with Fremont's advance. On the 6th, Ashby was killed. Then there came the victories of Port Republic and Cross Keys. This letter reached me:

Near Port Republic, June 10.—On Sunday, the 8th, an attack was made upon us by a part of Shields's command about 7 o'clock a. m., which a kind Providence enabled us to repulse. During the same morning Fremont attacked us from the opposite side, and after several hours' fighting he also was repulsed. Yesterday morning I attacked that part of Shields's force which was near Port Republic, and, after a hotly contested field from near 6 to 10.30 a. m., completely routed the enemy, who lost eight pieces of artillery during the two days. . . . How I do wish for peace, but only upon the condition of our national independence."

In the meanwhile Richmond was threatened by McClellan, and Lee needed Jackson. Jackson himself was convinced that after Winchester, with reinforcements, he should have invaded the North. But General Lee was in dire need of him at Richmond. So there were secret movements and swift marches, and on the Seven Days Battles, when the Federals were forced back into the swamps of the Chickahominy, Jackson's report paid tribute to General Hood and his Texans:

"Advancing through a number or retreating and disordered regiments, he came within range of the enemy's fire, who, concealed in an open wood and protected by breastworks, poured a destructive fire, for a quarter of a mile, into his advancing line, under which many brave officers and men fell. Dashing on with unfaltering steps in the face of these murderous discharges of canister and musketry, General Hood and Colonel Law, at the head of their respective brigades, rushed to the charge with a yell. Moving down a precipitous ravine, leaping ditch and stream, clambering up a difficult ascent, and exposed to an incessant and deadly fire from the intrenchments, these brave and determined men pressed forward, driving the enemy from his well-selected and fortified position. In this charge, in which upward of a thousand men fell, killed and wounded, before the face of the enemy, and in which fourteen pieces of artillery and nearly a regiment were captured, the Fourth Texas, under the lead of General Hood, was the first to pierce these strongholds and seize the guns. . . . The shouts of triumph which rose from our brave men as they, unaided by artillery, had stormed this citadel of their strength, were promptly carried from line to line, and the triumphant issue of this assault, with the well-directed fire of the batteries, and the successful charges of Hill and Winder upon the enemy's right, determined the fortunes of the day. The Federals, routed at every point, and aided by the darkness of the night, escaped across the Chickahominy.

(These excerpts are taken from a remarkable article published in the current number of HEARST'S MAGAZINE.)

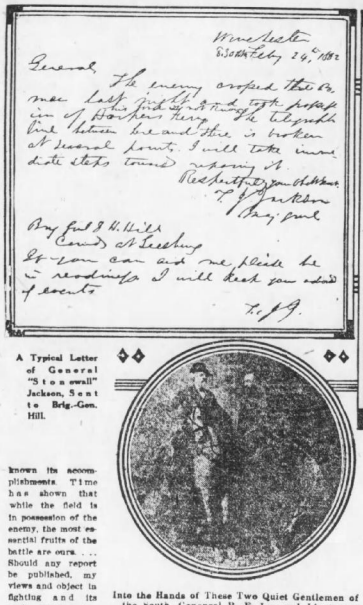

A Typical Letter of General "Stonewall" Jackson, Sent to Brig.-Gen. Hill.

Into the Hands of These Two Quiet Gentlemen of the South, General R. E. Lee and Lieutenant General "Stonewall" Jackson, Fell the Peculiar Destinies of the Confederacy During a War That Surprised the North and Thrilled the World.



Lieutenant-General "Stonewall" Jackson, from a Painting Made by Aloysius O'Kelly for Hearst's Magazine from a Daguerrotype Loaned by Mrs. Mary A. Jackson.

Here's a Gay Atlanta Lass of 75 Who Frolics in a Playhouse and Garden

THERE'S rosemary for remembrance, and pansies for thought, and sunshine and green things for the joy and love of life. "Gran'ma" Robson's garden out at Kirkwood has all these things. When you get to be seventy-five years old you know, it is good to have a place where you can plant flowers and dreams, and where you can play.

A long time ago, long before she was seventy-five, "Gran'ma" Robson wanted all these things, and right away she began to long for a playhouse in addition to a garden. She would have some very pleasant hours on earth when her hair grew white and the great-grandchildren came.

And now she has the playhouse and the garden too, out in Kirkwood. If on some fine morning you feel inclined to doubt the goodness and the wisdom of things in general, just board an East Lake car, ride out past the paved street, out beyond the grim mill section, out into the open space, until you reach Kirkwood. There, not far from the car line, down the quiet main street, you will stumble across the haunt of a familiar spirit of fairyland, who is "Gran'ma" Robson.

You will see the playhouse, a little log cabin almost hidden away by fields of golden jonquils in the springtime, roses and thyme and old-fashioned flowers in the summer, and in the fall a host of waving chrysanthemums. And all about is a garden. And very likely the owner of the playhouse and the garden will be there, too, planting flowers or garnering dreams. Maybe she is writing in her "Garden Book" or weaving her "Romance Rug," or maybe merely sitting there, looking and listening.

The playhouse was built for Mrs. Kate Robson by her son in 1908, when her health failed, and the physician ordered her into the open air. When the order came, Mrs. Robson thought joyfully of her long-cherished dreams of a playhouse, and was enthusiastic when her son suggested it. She wrote of all that in her "Garden Book."

Mrs. Robson lives with her daughter, Mrs. C. R. Dunwody, a block or two from the little house. And so she is near the place where she plays, and can easily go when she wants to be alone, or to "stay a while among the flowers," as she says.

The "Garden Book" of the old lady of the playhouse, or the "Romance Rug," is evidence enough that here is one of the choicest of spirits, even if the evidence of the playhouse were not enough. In the "Garden Book" Mrs. Robson not only has written some "garden verse," as she calls it, but also many thoughts gleaned from the open, from the sky, the landscape—butterflies, bug and bees, and the flowers.

These she calls her playmates.

Big thoughts come to Mrs. Robson, there in the garden and the playhouse. They are thoughts that transcend the fairy romances of children, being deeper, and more spiritual. For instance, expressing her desire for the outdoors, Mrs. Robson wrote in her book:

"When spring sends her card by bluebirds and daffodils and all the little green things spring up through the brown earth, 'and there is never a blade or leaf too mean, to be some happy creature's palace,' and the atmosphere is soft and balmy and the sunshine is kind o' lazy and hazy, and that suggestion of lacy etching gets in the trees, I know my spirit gets too big for my body, and goes off on excursions by itself.

"To try to write what I feel and think under these conditions would be as futile as 'looking for mignonette seeds in sand.'

"I verily believe I can almost touch the hem of the garment of the Almighty!"

In the six years that Mrs. Robson has owned the playhouse and its garden, she has found time to do many things for other people. That maybe is why she is beloved everywhere in Kirkwood, and why the children and the grown people too call her "Gran'ma" Robson.

For one thing, there is work enough to do in her garden. It is no play garden, even if it does surround a playhouse, and even if the hands that tend it are not directed with thought of the difficulty of the task. To care for the spreading, sprawling, luxuriant garden is a big task by itself. But besides that she finds time to send flowers to her neighbors for the tables or for invalids. And she weaves rugs and counterpanes with an adeptness and expert skill that make the finished products bits of art. There are hangings, tapestries and pieces of fancy work that she makes too. All these are for other people. It is not her religion to be idle—so she has written in the "Garden Book."

Most wonderful of all the things she has woven is the "Romance Rug." It is alive with a real story. There are symbolic figures fashioned in its stuff, there is a procession of fanciful designs that tell as many things as the Canterbury Pilgrims. And it all is patterned to tell the love story of her granddaughter. It is really a "Romance Rug."

In one of the rugs there is woven a bit of sunset sky, a branch against the clear tone of the heavens, a hanging autumn leaf. It is one of the many things she sees in her fairy garden.

And then there are conventional designs, including an Oriental prayer rug, of ornate but accurate design, to kneel for worship on which would bring delight to the soul of any follower of Mohammed.

Much of the weaving is done in the playday, all the time plying the rags for her weaving, with busy hands. It is very pleasant to weave when your hands are inspired to patterns for your "Romance Rug," and your brain watching the flowers come and go day after house. Mrs. Robson sits in the front door is inspired to thoughts for her "Garden Book," and the inspiration is coming all the time from the sound of birds singing and flowers nodding.

Over the door of the playhouse, just above her head as she sits there weaving, is the inscription, in Latin: "God has given me this resting place."

Mrs. Robson did not explain why the inscription should have been a borrowed thing, and in Latin. She has written so many things as beautiful, and original phrases they are, at that.

In the cabin, which is of plain pine saplings, and which has a thatched roof, she has gathered all the things she loves the best. She says they are her choicest possessions. There are little pictures, books that have been her companions, things from her own childhood, with many a memory around, probably, and possessions of her own sons and daughters when they were children.

There is a couch to lie upon and rest when the sun outside is too hot for a white-haired great-grandmother, even if she is the most energetic great-grandmother alive, and is working out a labor of love. And lying there, she can think.

There is a rocking chair inside also. All the little house is arranged carelessly, as you very naturally would think a child's playhouse should be arranged. And yet in all the familiar disarray there is a hint of order, just as if things were arranged so that the hands of the playhouse dweller may find loved things in the dark.

Altogether, there is room enough and a spot sufficiently propitious in which to write the "Garden Book."

Of all the things that you might consider wonderful about this little province of fairyland, there is none of them so wonderful—except the white-haired grandmother herself—as the "Garden Book." In it are her thoughts and her dreams and her confessions.

And you must admit that, coming from a seventy-five-year-old woman who glories in a playhouse, who weaves romance rugs, who plants and tends her own garden, the "Garden Book" must be interesting.

It is. Its style is simple and sweet and naturally melodious just as you imagine would be the writing of Walter Pater, if he were not so evidently striving for his beautiful effect. It is a style without technique, yet surpassing technique, truthfully revealing the mind of a white-haired great-grandmother who can see an element of wonder and beauty and spirituality in the world.

It is much to the credit of her eldest grandson that the book was written for him and dedicated to him, because, as the writer said, "he loved to dig in the earth and plant," as she did.

At the first of the book is a stanza, clipped from the pages of a formal, printed book. It is:

"The kiss of the sun for pardon
The song of the birds for mirth;
One is nearer God's heart in a garden,
Than anywhere else on earth."

Here and there on the pages of the book—which is a plain blankbook such as the public school children use—are photographs and pictures clipped from books or magazines, garden scenes, lawns and flowers.

The book, being the book of her garden, contains a history of the garden and the house. Of the building of the house she has written:

"Henry was home from Missouri for a few months. He said to me: 'Mother, you have always wanted a playhouse. Let's build it in your garden while I'm here.'

"I said: 'They say old people go back to second childhood. I still want it. Let's get busy.'

"I can never forget how happy we were building the cabin in my daffodil garden! We hardly took time to eat. In a few weeks it was finished, and I could not tell if I were to try the pleasure and the happiness it has been to me."

In her book, Mrs. Robson becomes the apostle of gardens. Throughout the little record she makes a strong plea for gardens as a means of relaxation from care and worry, and recommends their culture as the most cheerful pursuit for women who love the outdoors.

She tells of her own love of gardens:

"The earth is so sweet and warm and brown. It is impossible for me to keep away from it with hoe or trowel in my hand, and joy in my heart. I think how good it is to be alive—to have a garden to dig in, and more than all, to be well and able to dig.

"I doubt if there was a time that I did not love gardens and flowers. Family tradition says that when I was born, my father brought violets from the yard and put them in the lace border of my cap.

"I have owned several homes in my life—three in Atlanta—and at all of them I have planted things.

"I have thought that of all the homes in Atlanta I would rather have Mrs. Richard Peters' place. It makes an impression of outdoor breathing space—also of quiet and refinement—and of not being continually on dress parade.

"If I had to live in a house in Atlanta I would choose the stone house Mr. Dougherty built, and the most attractive part of that place is the natural stone boulders jutting out of the terrace along the sidewalk."

In her old age, Mrs. Robson is supremely happy. Her eyesight is unimpaired, and she has written the entire "Garden Book" without a blot. Somewhere she remarks:

"I think the complete enjoyment of all the beautiful things God has so lavishly spread about us is reserved for the aged—those whose pulses have grown calm, and who open their souls to the vision. They find many revelations of beauty that are withheld from the eager eyes of youth."

Something of Browning's fine spirit in all that. Something of the same big, generous soul in this self-revelation, also from the "Garden Book:"

"My world has been very circumscribed, but my spirit has owned the universe!

"I know I have heard the call of the wild. Not the call of the original nature of the dog to go back to his wolfish forefathers, nor the call of primitive man to go back to the stone age. But the call of nature and nature's God to lay aside conventionalities and turn my hand with fork or hoe or rake to help the face of the earth to smile back at me in fruits and flowers."



"Gran'ma" Robson working on her "Romance Rug" in her garden at Kirkwood.

Crowning Laurel Is Needed for the Memory of "Uncle Remus"

Though Joel Chandler Harris Has Left His Own Monument in Undying Literature, an Intimate, Comprehensive Volume Would Tell the Whole World of the Gentle Georgia Genius Himself---It Is a Noble Task.

By JAMES B. NEVIN.

THE suggestion of a suitable memorial to Joel Chandler Harris, that dear old friend of little and "grown-up" children alike, always is immediately interesting.

It is difficult to imagine how anybody could forget "Uncle Remus," or fail to love and cherish his memory as an ever sweet and fragrant thing, and few people of this day and time will do either, of course.

Only yesterday—or was it the day before?—"Uncle Remus" lived and breathed, and had his gentle being among Atlantans and Georgians, and most folks with whom he moved can see him now, merely by shutting their eyes and letting their imaginations run riot a fleeting moment or two—run riot along the ways of Shady Dale and the Snap Bean Farm, where still play and dispense their wise philosophy those very dear and thoroughly likable animals and things, personified as "Br'er" Rabbit," "Br'er Fox" and "Sis Cow," and brethren and sistren galore of like persuasion, not necessarily cataloged here.

And walking among them, in perfect understanding with them, to be sure, still are the Little Boy, the kindly old negro man, and all those other characters "Uncle Remus" made so precious to the days of a childhood not to be too precisely circumscribed.

The Uncle Remus Memorial Association of Atlanta is undertaking a brave and noble work to the end that the genuine and gentle greatness of Mr. Harris may be fittingly perpetuated, in so far as the usual forms of such endeavors are concerned.

Very appropriately, his home, "The Wren's Nest," on "Snap Bean Farm," has been made a memorial to him—a hallowed shrine to which the few may journey, time and again—as declination moves them.

Everybody who knew "Uncle Remus" in the flesh was, and still is, intimately acquainted with "Snap Bean Farm," in West End, that charming section of Atlanta made doubly delightful evermore in that it was for many years the home of Mr. Harris. Everybody else who knew "Uncle Remus" through hearsay, or by reason of his wonderful stories, also is acquainted with Snap Bean Farm.

And so, whether one visit the shrine in person or through mental processes only, all who knew Mr. Harris as friend and companion, rejoice to-day that Snap Bean Farm, with its home and its recollections, its byways and hedges made sacred through personal contact with that fine old gentleman and enchanting writer of the fairy-folks and the fairyland, is being made over into a sort of national park, to be forevermore a place of growing flowers, of laughing children—of elfins, fays and gentle goblins, and all of that!

First and foremost of all memorials to "Uncle Remus" stand, of course, his own writings—his charming animal stories, combining the lore and the legend of the Old South so convincingly, and yet so elusively, with the truth and the fact of "befo de wah" life in Dixie that one is lost ere he realizes it far in the twilight zone somewhere in which he divides the two!

Whether there is more fact than fiction in the "Uncle Remus" stories one never ceases to wonder—and if there were not really many "Uncle Remuses" once upon a time in the land of cotton and sunshine, there surely ought to have been, for he was the dearest old negro ever, and everybody loves his memory to this good day, and nobody has forgotten him!

Then there are Mr. Harris' other marvelous stories—"Free Joe," "Mingo," "Trouble on Lost Mountain." There are his amusing and whimsically philosophical "Billy Sanders" skits, his occasional and never commonplace verse and bits of verse—these are the public things known of all men concerning "Uncle Remus" and Joel Chandler Harris, the author.

They will live forever, whatever mere man may do in the meantime, and to that extent the fame of the man is secure against the assaults of time and custom's always progressing and infinite variety.

Then, too, there is that dainty and altogether delightful little memorial booklet issued a few days ago!

It is the loving product of the pen of one of Atlanta's sweetest and most accomplished women—Mrs. Myrta Lockett Avery—intimate friend of the dead, who knew him heart to heart, in his home, among his loved ones, and just as he was, day in and day out.

Into this booklet, which is designed to raise a small sum yet due upon the purchase price of "The Wren's Nest," and which sells for 50 cents—and may its sale be large!—Mrs. Avery has written very much of "Uncle Remus" himself. Fortunately, too, Mrs. Harris, who survives her husband, was able to give Mrs. Avery very great and very material assistance in preparing this unique booklet, particularly in providing for it a number of heretofore unpublished photographs of Mr. Harris, and of persons and things near to him and more or less part of his daily life. It may be had of all newsdealers and book stores in Atlanta.

Here, then, is a small literary production that everybody should be glad to have in his library. It is very well worth while, indeed! And it is most intelligently and attractively prepared.

There will come a day, however—and therein dwells the pathos and the vanity of most memorials erected by loving friends to departed souls—when Snap Bean Farm with the "Wren's Nest" will pass away and become as a tale that is told and a chord of beautiful music that has vibrated into the nevermore!

Monuments all about are crumbling into dust and decay. There are effigies in Westminster Abbey to-day—as relatively modern as all things within Westminster are—that man has lost all track of.

There are kings and queens memorialized in Westminster that attract no attention whatever from the passing throng, because no guide is able to say why, in truth, they are there and what they ever did to entitle them to honorable position in that Valhalla of the eminent.

Shakespeare, that greatest of all students of human nature, and history's foremost playwright—who was Shakespeare, and what of him as a man in the everyday walks of life?

There are memorials to Shakespeare the world over—in marble and bronze, in oils and in the hearts of men—but the most devoted lover of his unparalleled art is unable to say with any degree of certainty to-day whether he was personally a cheat and a fraud or truly the first of English writers!

Was Shakespeare Shakespeare, or was he Sir Francis Bacon, masquerading because he was ashamed to let his identity be known, the while unwittingly he wrote for all time the glory of a marvelous intellect athwart the heavens?

And thus it goes, and thus it has gone with far too pathetic frequency in the past—the masters and the lowlier lights in this world's progress have suffered indiscriminately in the fame of the afterwhile, because of unfortunate and far-reaching carelessness in seemingly minor things of the present.

A writer somewhere recently penned these prophetic words of "Uncle Remus":

"No time-honored legends are there to hand down to posterity—no marvelous stories of his early precocity and boyhood genius. No doubt that his old black 'mammy,' if she were alive and questioned——? * * * But such and kindred assurances are lost, and the present generation can only accept the matter of fact, prosaic story of his achievements, which landed him eventually on the topmost pinnacle of his endeavor!"

It is rather a curious, and yet commonplace circumstance that the fame of "Uncle Remus" spread throughout England before it did in this country.

True, American publications, both magazines and newspapers, found him out and seized upon him as a precious find of the moment, perhaps—but it was in England, that cradle always of the best in literature, that Joel Chandler Harris first was recognized as a really great writer, who had come to stay, and whose writings were destined to become genuine classics.

And gradually his fame worked across the waters toward home—and all too soon he passed away, here in Atlanta, among the people he loved best of all, knew best of all, and amid whose environments he loved the best of all to work!

While, therefore, loving friends and sincere adulrers are fashioning Snap Bean Farm and the "Wren's Nest" into a fitting memorial of the dear old man who is dead and gone, while these people are generously filling the home of "Uncle Remus" with this, that, and the other to remind coming generations of the fame and glory righteously his, while there is being assembled so worthily and so commendably an exhibit made impartially of the simpler and the more notable things connected with his life, what of the real story of Joel Chandler Harris himself—the imperishably recorded personal history of the man?

Somebody has here a possible task that should challenge the best and noblest that is in him!

Not that it will fail to him personally to write the truth of "Uncle Remus"—the human being—but that it will fail to him to assemble the truth, from the lips and pens of living witnesses, all too soon to pass away themselves.

There is, for instance, his wife. Who in all the world knew him as she knew him? There are his children. There are his contemporaries.

Who will gather together from them and their kind authentic information about Joel Chandler Harris, while yet those who know may testify, and shape it into an indisputable and forever authentic story of the man as he actually and truly was but yesterday—or was it the day before?

Such a book might be issued in the form of an edition de luxe, not only to the everlasting truth of literary history, but to the genuine and substantial profit of the Memorial Association now working so splendidly to make of Snap Bean Farm a shrine such as Joel Chandler Harris' memory unquestionably deserves!

Theodore Roosevelt knew "Uncle Remus." A contribution to such a volume from this former President of the United States would stand as a perpetual bar to misunderstanding and misinformation.

James Whitcomb Riley, "the Hoosier Poet" (a man much after "Uncle Remus'" own heart, too) knew him long and well. Riley would become an altogether willing witness, capacitated to speak authoritatively of the man.

Andrew Carnegie knew him, and esteemed him beyond expression; Henry Watterson held him very close to his big Kentucky heart. They would speak a word of intimacy in the present that would be very precious in the afterwhile. John M. Slaton knew him; Sam Small knew him; Hoke Smith knew him.

Do you not think that a book, made up of testimony from these people, qualified to speak all the way from the privacy and close communion of the hearth and the fireside to the more open intercourse of the street, the drawing room, the dining hall, and the office, rounded out with carefully selected and more characteristic portions of Mr. Harris' work, would find an eager and widespread market throughout the world?

And do you not think that such a book would go far toward establishing the particular truth nowadays that will be so hard to establish in later years?

Why, there were letters—intimate, private, simply sweet, and sweetly simple—published in "Uncle Remus'" Magazine a short time ago, letters from Mr. Harris, the father, to his children in school, that serve to tell unerringly more of the gentle and always pure and fragrant personality of this remarkable man than one possibly might reason out a hundred years from now with that particular data missing!

One book of the comprehensive kind suggested—distributed throughout the world, as it likely would be, would do much toward perpetuating the name and fame of "Uncle Remus," and thus would serve a noble and helpful purpose to the Memorial Association having now in hand the fashioning of Snap Bean Farm into such a memorial as Mr. Harris deserves and must have.

Who, then, will undertake the work of assembling this edition de luxe—this everlasting evidence of "Uncle Remus" in reality, in person, as a man—that forever there may be recorded the truth of him as his contemporaries knew him?

Who will "gather this nosegay of other men's flowers," even if "naught but the string that binds them is his own?"

Who will do this much for Dixie and her favorite son in the world of really worthy literary endeavor?

Someone has here the precious opportunity of crowning and climaxing gloriously the splendid work already done, and yet to be done, by the Uncle Remus Memorial Association.



Joel Chandler Harris and his conception of "Uncle Remus."



"Wren's Nest," with its distinguished proprietor on the lawn. Mr. Harris appears in the center picture also, beside James Whitcomb Riley, the Hoosier poet.

Legend of the Fairy Stone :: :: :: :: By Lollie Belle Wylie

They say, and I'm sure they are truthful,
That far, in the ages unknown,
The symbol of Christ's crucifixion
Was carved from a brown Fairy-Stone.
The wee folk, who knelt by the waters
That flow from the fountain of Truth,
Had never a sorrow to grieve them,
Nor age ever withered their youth.

IN Patrick County, in Southern Virginia, at the foot of Bear Mountain, stretches a mile and a half of ground belonging to J. S. Taylor that has become famous the world over. At a first glance, nothing is disclosed that is unusual and yet, it is the only spot in the world where the Fairy-Stone is found. This insignificant looking little stone embodies the most inspiring and sweetest legend that ever descended through the ages, telling of the Bloody Sacrifice that was made for the ransom of man.

Always within the cradle surrounded by blue hills and patriarchal trees is a wonderful fragrance of flowers, and a blue sky. It is a fitting place in which to store the treasure of the Fairy-Stone.

The Fairy-Stone is a small cross, varying in shades of brown with an occasional black one. The black crosses are the exception. In various sizes the stones are found, and take on a high polish when prepared for mounting. There are St. Andrew, Maltese and Roman shapes. In the rough, the shape is distinct. A peculiar feature of this strange product is the Mother-Stone which grows above the soil covered with small protuberances that grow into perfect crosses unless detached from the stone; then they become imperfect, which proves that the Fairy-Stone has some sort of organic life. The stone draws its life from the sunshine and air. When found in perfection, it lies a little beneath the soil and lies in clusters or singly.

The constituent parts of the stone are titanite, nourmaline, garnet, aluminum and staolite. They are hard and resemble the dull old stones spoken of in the Bible. The scientists have investigated the little stones and wondered over them.

The fairies as blythe as the robins,
When Love thrills the pulses of May,
Dwelt there till the Veil in the Temple
Was rent on that Sorrowful Day.
Then heard they, to hear through the ages,
His "Lama Sabachtani," Then
Saw they the Patient One yielding
His life for the ransom of man.

Many years ago, before the hill of Golgotha reflected the shadow of the Cross, there dwelt in Patrick, a band of fairies who were joyous and happy. They did nothing but dance in the sunshine that filtered through the trees, and wander beside the waters that flowed through beds of flowers, in the moonlight. But there came a time of unrest to one of the fairies and he announced that he was going away beyond the hills of Patrick to learn for himself what lay in the great world outside. And so he began his travels. For many months he journeyed into strange and beautiful places until he came to the Hill of Golgotha. Then suddenly, he returned to Patrick. For days he sat among his fairy brothers with an apparent great grief in his heart. He would weep and gaze sadly upon the clear skies above him and when finally importuned by his fairy fellows to give expression to his sorrow so that they could help him bear it, he recounted to them the story of the crucifixion which he had seen. Then all the little fairies begged him to describe the cross upon which the Blessed Lord was hung, and taking up a little brown stone that lay at his feet, he carved a cross. Then all the fairies in Patrick began carving a cross for himself, and from that day to this the fairies in that county have been carving crosses and hiding them under the soil for those who love the story and have faith.

For said they, "We'll carve by our fountain,
A cross like the one on the Hill."
And all the wee fairies of Patrick
Are carving the brown crosses still.
And if you but cherish this symbol,
And hold it with love in your breast,
The ages unfathomed will open
The way to Earths Highest and Best.

If the Fairy-Stone is carried by those who believe in its efficacy it is said that good luck and happiness will follow. It will ward off danger, and enable the wearer to overcome enemies and live in a world of stormless breath, where neither wrong nor wretchedness can enter. A Fairy-Stone as an anting-anting insures health and prosperity. Among the Moonshiners of North Carolina, just over the border line of Virginia, there is a superstition that evil can not penetrate into the fastnesses of the mountains as long as the owner holds with his very life, his precious Fairy-Stone.

Many of the great men and women of the world have been presented with Fairy-Stones. Francis Joseph was given one by an American admirer. Just before his nomination, Grover Cleveland was presented with a Fairy-Stone. Theodore Roosevelt had one sent him just before he was made President of the United States, and it is safe to say that could the private belongings of many illustrious people be searched, a little charm of this kind would be found.

In Atlanta there are several Fairy-Stones. Miss May Orchard has a beautiful chain made of the little crosses. Mrs. Gone Orchard Stovall possesses a number of the three varieties of cross. The late Colonel William L. Scruggs owned one of the charms. There are a few others belonging to Atlantans.

In the neighborhood where the Fairy-Stones are found, General Mumford, of Virginia, was walking one day, and picked up a stone which Tiffany declared was the only one of its kind in existence as far as the firm knew. The stone was an oblong stone two inches long and of deep ruby color. It holds imprisoned in its heart a group of gold stars. The family of General Mumford still have the stone among their cherished possessions.

And he who is kind and courageous,
And he who is pitiful and strong,
Will know by his cross that the Father
Will guard and protect him from wrong.
And he who is gentle and tender,
Who carries his cross till Life's done,
Will feel the weight slip from his shoulders
When Heaven by Faith has been won.

Atlanta Widows---104 of Them---Fight Bravely, but Lack a Helping Hand

The Associated Charities Has Launched a Campaign to Give Pensions to Worthy Women Who Are Rearing Children.

By TARLETON COLLIER.

MRS. WIMBERLY sat on her front porch and looked out over a dreary landscape of railroad tracks, soot flecked, shabby freight cars, drab cinder paths and a farther fringe of factory buildings.

Her shoulders drooped, as would any woman's who is driven to unprofitable work in support of six small children, keeping house for them at the same time, and working night and day with it all. But this time there was a weary, forlorn cast to the drooping shoulders that spoke of more than mere physical exhaustion. There were worlds of despair and hopelessness in the woman's attitude.

The wind that drove the soot flakes was a bit cold, and bore the menace that winter holds for the poor. Maybe it was the prescience of hardships soon to come that had added hopelessness to the bodily weariness that was to be read from the forlorn droop of Mrs. Wimberly's shoulders.

For a long time she sat there. Then the front door opened, and a little girl, dirt-smeared of face and dress and bare feet, came out, and ran to the woman's side. At the patter of her feet, the woman turned swiftly, caught the child to her breast, hugged her fiercely, and at the same time began to cry.

Mrs. Wimberly had come only that day to a realization that she must part with her children. The daily struggle had become too great. She saw now that it had been impossible, even from the first. The work that a woman of ordinary intelligence, little or no education, can do is certainly not profitable. And there is rent to pay and food to buy and clothes, and the chill wind bore warning of another expense.

And so Mrs. Wimberly sat on her front porch, her shoulders drooping pathetically, and cried.

Mrs. Wimberly is a real person. She lives in Atlanta not far from the stockyards. She is one of an appallingly large number of widows who, with big families to support, are torn between the prospect of a life of hardship with their children, and a little easier time that will be theirs if they give up the boys and girls.

It is for just such persons as Mrs. Wimberly that the Associated Charities is asking the City Council to make appropriation for widows' pensions—a little money each month, probably enough to pay the rent in some cases, probably $12, or even $25 in other cases, but a certain amount each month.

"We want to lift these poor widows out of a condition where they are dependent on the vicissitudes of private charity, and make permanent provision for them," explained Joseph C. Logan, secretary of the Associated Charities, yesterday.

The actual need exists in 104 homes, in each of which there is a widowed mother of several small children, who must work for her living and must keep the home, often without help, because the children are tiny and helpless.

In each of the 104 homes there is a woman who has evolved a spirit of defiance against the world, and who is conducting an actual fight for her children.

The Sunday American reporter realized this. He went to one little house, to which he had been directed by the Associated Charities as that of one of the needy widows. A tall, gaunt woman answered his knock, and he asked her to let him take the pictures of herself and her family.

The woman misunderstood him, and drew back, defiantly.

"What! Take one of my children?" she cried, fiercely. "No. I'd rather go to jail than part with one of my kids."

She threw her arms around a boy and a girl, one on each side, and stepped backward toward the house door.

She is a woman who has six children, and who for nearly seven years has been working to keep them. Her oldest child is eighteen, a girl who is a hopeless invalid with tuberculosis of the bone. The next is a boy, fifteen, then a girl, thirteen, who recently have gone to work to supplement the mother's income.

But she would part with none of the children.

"Not for a million dollars," she said, backing away from the reporter. Then, her mistake explained, she became immediately humble, with the humility of the very poor. All her spirit and her energy is conserved for the one thing, the fight for her children.

Explaining the purpose of the Associated Charities in its campaign for widows' pensions, secretary Logan told of the bitter work that falls on these widowed mothers.

"There is a small class of heroic women in the community who are struggling to raise children against obstacles which they can not overcome without help," he said. "I refer to widows who are left without means, and with two or more young children. These women have been hard-working helpmates of men whose wages left no margin for saving; their glory is their motherhood, and their single ambition in life is to keep their children by their side.

"The community is vitally concerned in their struggle. Such women will never voluntarily part with their children, and they cling to them through adversity which gradually breaks their bodies and souls; the children also are stunted in mind and body by enforced neglect and deprivation. The community cares for them later in its jails and hospitals.

"The end of most of such struggles is a court proceeding to compel the mother to give up the children to some institution where they are assured of food and clothing. But this provision comes too late. The girls and boys who gave promise of making useful citizens have been handicapped for life.

"This is a situation which ought not to be tolerated and which can be corrected by aiding these women sufficiently to bring up their children properly in their own homes.

"Such aid must come from the various divisions of the government.

"Private charity, with the manifold calls upon it, traceable to sickness, desertion, old age, etc., does not meet the situation. Private charity, however, has helped a sufficient number of widows in this way to demonstrate that it is the best way for all parties concerned, the mother, the children and the community.

"The directors of the Associated Charities have determined to urge the council of 1914 to appropriate not less than $3,000, to be placed in the hands of the City Warden for the benefit, specifically, of those widows with children, whom the City Warden determines to be entitled to same under provisions to be adopted by Council.

"Council will have before it in this matter the precedent of eighteen States which have made this provision for widows."

In a small way, as best it could with the insufficient provision for maintenance that it has, the Associated Charities has worked out the pension system effectively. In 1911 the organization helped five of the 104 widows in this way through funds subscribed by people already interested in the particular families, or enlisted by the association in their behalf. This method costs more than the association has been able to secure, except in a few instances. One of the five widows regularly pensioned last year received $220.40, and another $170.

Of these two, the first had five children, and the other four. They both did all in their power to supplement the funds received from the association by their own efforts. One sold the milk and butter from two cows; the other made an average of $12 a month sewing, and, also received the earnings of one child who worked. After five years this child is making $35 a month, and a sister, who has been helped to take a business course, is starting out at $25 a month. This family is self-supporting, the other soon will be. In the meantime, all the children of school age in both families have regularly attended school.

From the results of these experiments, and of a few others, the organization has come to the conclusion that the widows' pension system, well established, would be effective as well as of good to the community.

"It is a public need," explained Secretary Logan. "The city must see that its fatherless children are reared under the best advantages. And where can careful, tender rearing come from better than from the mothers.

"The bringing up of fatherless children is a charge on the community. Too big and complex a charge to be met by mere money or the sympathy of employed visitors. Not because the sympathy of the visitor is less vivid, but as Drummond said, "No mother can love a million," and no human visitor, no outsider, no institution, can so well understand and love children as can their mother.

"The appeal of these widows and their children is not only to the pocketbook of civilization, but to the heart, the service, the mind, the patience. These women and children have not been cared for as they could with a steady, assured pension. Heretofore only a few could be provided, and this few were provided by money from private sources, which is altogether uncertain. We want to get the matter of their support off the basis of vicissitude."

Out of his records, Mr. Logan indicated scores of cases, where the need is imminent, cases like those of Mrs. Wimberly.

"Here is one," he pointed out. "A widow of a city policeman. She has three small children, the youngest a baby, the oldest a feeble-minded girl, and the second an infant two and a half years old. She has no income other than what she can receive from the work of her needle, and although she is a good seamstress, she can not earn enough in the time left from the care required by the children to maintain herself and them. Probably $20 will be necessary for her each month.

"There is another woman who lost her husband less than a year ago who is making a brave fight that has in it the intensity of an animal's defense of her young, besides the persistence and intelligence of the human will. She has two children, four and three years old, who are looked after during the day, while their mother works, by an aunt. The aunt has rheumatism, and earns nothing. The widow's wages are $3.50 a week.

"She should go to the hospital for an operation, but is not willing to place her children in an institution for even the time that she would be confined in the hospital. If she knew that the aunt and children were provided for, she would consent to go to the hospital."

The records of case after case he pulled from his filing cabinets.

"These people are not permanent public charges," he explained. "There will always be a large number, but the individuals get on their feet by the help of others, and become again self-supporting and independent. Here is Mrs. Jackson, who is now self-supporting, herself earning $7 a week, and her oldest girl, now 17 years old, earning $5 a week. There are three other children, two of whom are regularly in school, the youngest being in a sanitarium. When this family first came to the attention of the Associated Charities in 1907, the oldest child was only 12 years old, and the only income of the family was derived from the mother's earning, then but $4 a week. The family has been held together by the generosity of a landlord who gave house rent, and by a regular



Cheerful despite diversity. A typical needy family in which the widow and her children are bravely fighting life's battle. It is for such as these that the widows' pension is sought.

The Plan for Relief Is Put Squarely Up to the City as a Duty to Those Who Are Growing Into Citizens of the Future.

per cent, practically a pension, from the association, which supplemented her earnings.

"This home is now independent, and this woman has a right to be proud of the winning fight she made for her children."

Still another case outlined was that of a widow whose husband had been in the city's employ. She has four children, the oldest 12 years old, and the only support which the family has comes from the occasional help of relatives and from what the woman can earn taking in washing.

A tentative appeal already has been made to Council by officials of the association, but, because of the decision of City Attorney Mayson, unofficially delivered, that under the present charter no such pensions could be granted, the matter has been laid aside. The Associated Charities is ready to continue the fight for pensions, probably even to taking the matter to the State Legislature if it be found that the city charter does impose too great a limitation on the pensioning power of Council.

"The city gives the poor some money at present," said Mr. Logan. "It is a little, about $5 a month, but it seems that giving this it can give more. The matter of pensioning these widows and of allowing them the right to rear and care for their own children appears to me a matter of public need and public service that would make this matter of real significance, and beyond a mere charity appeal. It merely takes away from a basis of uncertainty the present provision for the support of poor widows, and places it on a basis of permanence."

A pamphlet issued by the Associated Charities, outlining an appeal for help toward securing the widows' pensions, explains the several means by which a poor widow with children may subsist, showing that the best, after all, is that means by which she can keep her children around her and under her care. It says:

"Communities can now undertake to aid widows with children in three ways:

"First, by placing all the children in orphanages and letting the mother take care of herself by working.

"A second way to aid them is to put the children in a day nursery, and let the mother work during the day and take them home at night.

"There are mothers in this city who are daily rising a 5 o'clock in the morning, dressing and cooking breakfast for three or four children, taking them off to a nursery, and then reporting for ten hours' work at less than six dollars a week. On leaving work they take their children home, cook their supper, and afterwards wash their clothes.

"It is all vain suffering and useless struggle. The mother breaks down, and the children turn wayward as they grow older.

"A third way of helping widows with children is to give them regularly an amount sufficient to enable the mother to keep her home together. She is worth more to the community as the caretaker of her children than in any other capacity.

"This is not only the best way to care for those widows who, with such aid, can and will make a proper home for their children, but it is the cheapest way."

The plan of a widows' pension was evolved at a meeting of the board of trustees of the association some time ago, and because of the hope it held out that here was the most effective means of providing for the helpless poor, it was indorsed enthusiastically and work toward its establishment as an institution under the city's laws began immediately.

Sangra's Song to Her Son

By FREDERICK DAVIDSON

Hush, my little maniken, sleep de hours away.
Mammy got to wuck ag'in at de crack o' day.
Daddy got to plough de groun mammy drap de corn,
And Sisy skeer de crows tell we hear de dinner horn.

Sleep, my little maniken, mammy got to patch
An' have your clo'es all clean gin Sunday lit' de latch,
Den we'll have a res' day, go down to de river.
Smell de flowers, ketch de fish, wish 'twoud las' forever.

De little foxes all abed, de rabbit's lyin low,
In dey nes' 'gin mammy's breas' is red bird, dove an' crow,
Chickens asleep, varmints too, de frog an' de snake,
De stars up yander winkin dey eyes; you is awake.

Close dem eyes lak chinquepins, shet dat mouf so sweet,
Cling close to mammy's heart wid little han's an' feet.
De day is comin' fas' when a man you'll g' away,
Den I grieve for maniken from night to break g' day.

THE PLOT FOR THE PENNANT.

BY HUGH S. FULLERTON.

THE Panthers and Bears are nearing the end of a bitter struggle for the baseball championship, when the Bears lose their peavish hitter and speediest base-runner. This results in their defeat by the Panthers in the first game of a crucial series.

On the eve of the second game a college player, who has quarreled with his rich uncle and has been obliged to take up professional baseball, joins the team under the assumed name of McCarthy. His skill as a pinch hitter wins the second game, and his exultant teammates promptly christen him "Kohinoor" McCarthy.

Bitter enmity develops between "Kohinoor" and "Adonis" Williams, the team's star pitcher, and is heightened by the fact that both men are in love with Betty Tabor, the daughter of the club's secretary, who is traveling with the team. Although nobody suspects it, Williams has fallen into the power of "Easy Ed" Edwards, a gambler, who is using every effort to induce the pitcher to throw the championship to the Panthers.

Helen Baldwin, the girl on whose account his uncle cut "Kohinoor" off, calls at the hotel to see him. She says she can never marry a professional ball player.

That night McCarthy hears his enemy Williams receive a mysterious telephone message and sees him leave the room to keep an engagement.

Williams meets Edwards, the gambler, and Barney Baldwin, the politician, who owns the Panthers, and the trio lay their plans for having the Bears lose the championship. Baldwin, who is Helen's uncle, says he has a plan for shouldering the blame on McCarthy in case the crooked work is discovered. Clancy, the Bears' manager, hearing that one of his players was at this midnight conference with Baldwin and Edwards, promptly jumps to the conclusion that McCarthy is the guilty man.

McCarthy vigorously denies the charge, but, nevertheless, is kept on the bench during the next game. That night he meets Baldwin, who tries to induce him to prevent the Bears' winning the pennant. McCarthy indignantly refuses, and when he says that he is a nephew of Jim Lawrence, Baldwin's bitter enemy, Baldwin flies into a rage and threatens to "break" the player.

Continued from Last Sunday

Copyright, 1913, by the Star Company.

MCCARTHY lay staring, sleepless, into the darkness, his brain whirling as he strove to penetrate the maze of intrigue and plotting of which he seemed the centre. Half an hour, which seemed two hours, passed, then, as he turned in bed, a sleepy voice from the next bed asked:

"Asleep, Kohinoor?"

"No."

"Then quit worrying. I had a talk with Betty Tabor to-night, and you needn't worry. She don't believe all she hears."

"What did she say, Silent?" asked McCarthy, sitting up in bed suddenly.

"Aw, go to sleep," responded Swanson, as he rolled over, chuckling at the manner in which McCarthy had betrayed his interest. Before he commenced snoring McCarthy had fallen into pleasant dreams.

It was nearly noon when Swanson and McCarthy, who had slept away the morning, descended to the hotel lobby in better frames of mind. The majority of the players were lounging around on the chairs and settees, waiting the luncheon hour.

Manager Clancy, serious and worried, was talking with a gray-haired man and a younger man. McCarthy observed them and grew uncomfortable under their close scrutiny as the three turned toward him and focussed their eyes upon him. He felt relieved when the smaller man shook his head positively and was not surprised a moment later when Clancy came toward him and said frankly:

"Forget it, Kohinoor. Case of mistaken identity." He grasped McCarthy's hand and gave it a crunching grip as he added: "When you got ready to tell me what you know I want to hear it."

The manager did not attempt any further apology, but McCarthy felt as if a load had been lifted from his mind.

"I can't make any charges until I have proof," he replied steadily. "If ever I can back up what I suspect, I'll tell you—first."

Swanson explained the party," said the manager. "I understand. Get in there to-day and hustle."

It was the final game of the trip and the Bears, with confidence renewed, went into it determined to rush the attack and win quickly. Their practice preceding the battle was fast and full of life and spirit, contrasting greatly with the sluggish, half-hearted exhibition by the Travelers. When the batting practice started McCarthy was surprised, when he stepped to the plate to hit, to find Lefty Williams pitching to batters. The surprise was doubled, because he supposed Williams would pitch the game, and it was against the custom of all clubs for a pitcher who is likely to work in a game to take part in the pitching to batters. He faced Williams and hit the first ball hard and straight over second base, stepping back to await his turn to bat again. Williams was lobbing the ball easily, as if warming up. Twice Clancy called to him to quit pitching to batters, and he shouted back that his shoulder felt a little stiff and he wanted to limber it up easily. McCarthy stepped to the plate again. Up to that time Williams had not pitched a fast ball, but he wound up quickly and flashed a fast breaking ball straight at McCarthy's head. The third baseman dropped flat and the ball, just grazing the top of his head, carried away his cap. As he sat on the ground, surprised and thrilled with hot resentment, he knew Williams had tried deliberately to hit him. His first impulse was to rush at the pitcher and seek physical satisfaction, but suddenly he remembered his part in the deeper game he and Swanson were playing, and he decided not to reveal the fact that he was aware of Williams's intention. He stepped back into a batter's position and then yelled:

"Keep that bean ball for the game; you'll need it."

He saw that Williams was white and shaken, and the next ball came floating over the plate without speed. McCarthy let it swing at it, without attempting to hit it. Another slow one followed over the plate and again McCarthy made a lunging swing, missing the ball a foot. Williams flushed a deep scarlet, and, stepping quickly back into position he drove a straight fast ball at the batter. McCarthy was on his guard. Drawing back slightly he allowed the ball to touch his shirt, and when Williams, more than ever, hurled another fast one at him he stepped back and drove it to left field for a clean hit.

As he hit the ball he heard Clancy call angrily to Williams to come off the slab, and the pitcher, white with anger at the contempt the recruit had shown for his pitching, sullenly obeyed.

"That fellow tried three times to bean you," said Swanson in low tones as they walked out to their positions after retiring runless in the first inning.

"I know it," said McCarthy. "I conned him along. I think we can make him pitch to-day by telling him that we don't think he can."

The plan was adopted. For two innings the short stop and third baseman harassed the pitcher.

"Put some of that stuff on it you tried on me," McCarthy jibed, after a base hit. "Haven't you anything left."

"What's the matter? Lost your nerve or your curve?" demanded Swanson.

Under the running fire of taunts, criticisms and sarcasm Williams pitched harder and harder, furious at his team mates and, unable to revenge himself upon them, venting his anger upon opposing batsmen.

"Say, you guys," remarked Kennedy on the bench after the fourth inning. "Have some pity on me. You've got Adonis so mad he's smashing my mitt with his speed. Better ease off on him or you'll have him in the air."

Satisfied that their end was accomplished, McCarthy and Swanson ceased their concerted nagging. The Bears had accumulated two runs and seemed winning easily in the fifth when, before a runner was out, McCarthy, cutting across in front of Swanson to scoop an easy-bounding ball, played it too carelessly, fumbled and allowed the first batter to reach first base. The error was common enough, but allowing the first batter to reach a base on an easy chance was serious at that stage of the game. Williams turned upon McCarthy and gave him a violent rebuke, charging him with "throwing him down" and attempting to lose the game. Under the circumstances McCarthy was not in a position to respond. He saw that, in spite of his angry words, Williams seemed pleased by the error. An instant later a drive whizzed past him and then another screamed by him en route to left field. A run was across the plate, runners on first and third and no one out. He saw Kennedy run angrily down to Williams and rushed with Swanson to join the argument.

"You cut out that pitching inside," snapped Kennedy. "That's twice I've signalled you high and out and you've pitched inside both times."

"Trying to toss off this one?" demanded Swanson angrily. "You big stiff, pitch ball."

The next batter sacrificed, and again Williams broke the ball low and inside due to a right-handed hitter. The ball came like a shot toward McCarthy who dived at it. It rolled away toward Swanson who recovered just in time to throw out the runner at first, but another run had counted and the score was tied.

To the spectators it seemed as if the Bears were panic-stricken, although in reality Kennedy and Swanson were striving to compel Williams to pitch properly and he angry and sullen, continued to disobey the catcher's orders. Another hit screeched past McCarthy, another run counted and the Travelers were one run ahead before the attack could be stopped.

The Travelers held their advantage to the eighth, when, rallying desperately, the Bears drove home two runs by sheer force of hitting and the ninth found them hanging to a one-run lead. They failed to increase their advantage in the first half of the inning and took the field desperately determined to hold their lead. McCarthy was perturbed. He knew that Clancy knew what was happening on the field and had expected each inning that the manager would rebuke Williams when they returned to the bench. Instead Clancy had remained strangely silent, as if not hearing the wordy argument between Williams and Swanson and Kennedy.

Somehow McCarthy knew the next drive would be toward him. He felt that Williams was striving to lose the game, and that he was pitching so as to compel the batters to hit in the direction of third base so that the baseman and not he would be held responsible for the defeat. He gritted his teeth and crouched, waiting as the mighty Watson, the heaviest hitting right-handed batter in the league, faced Williams. Crouching, he saw Kennedy signal for a fast ball high and outside the plate, and then saw a straight easy ball sail toward the batter, low and inside. Watson swung. McCarthy saw a flash of light and threw up his hands just in time to keep the ball from hitting him on the head. The ball broke through his hands and rolled a few feet away. His hands were numb to the wrists from the terrific shock. He stood still one trice. Then he saw the runners had stopped, bewildered. They had lost sight of the ball, so rapidly had it travelled and had stopped, thinking he had caught it. He leaped after the ball, framing the play as he touched the spinning sphere. He could have run back to third base and forced out one, but instead, as his numbed fingers gripped the sphere, he saw the possibility of a double play and threw but and straight to Swanson, on second base, forcing out the runner coming from first. Swanson, catching the idea of the play in an instant, hurled the ball back to McCarthy, who grabbed it and touched out the runner coming from second, completing a double play that brought the crowd to its feet in applause and saved the game.

McCarthy heard the cheers. He felt Swanson's big hand beating him on the back and heard the short-stop calling him "Great Head." He was cold with suppressed anger as he walked to where Williams was standing, still bewildered by the unexpected play. He faced the pitcher and said:

"Williams, you're a crook!"



"One would think to hear you talk that we had lost the pennant already," said Betty Tabor.

CHAPTER XIV.

A Few Statistics.

THE Bears were going home holding grimly to their claim upon first place in the league race. With but seven games remaining to be played all were against clubs already beaten, and five of the seven were against clubs considerably weaker in every department. Only two games were to be played off the home grounds. The Panthers had six games to play, three against the Blues, a team equally as strong, but in bad luck, and three of their six games were on foreign fields.

Swanson and McCarthy sat together as the train pulled out, talking in low tones.

"I think Clancy is onto him," said Swanson. "Just hold your temper and sit tight. It isn't our move yet. The Boss acted queerly on the bench to-day and has been watching Williams all the time, while pretending not to. Don't make a move. I'm going to mingle and see if any of the other fellows are wise to him."

Hardly had Swanson left the seat than McCarthy was surprised by "Technicalities" Feehan who, without invitation, sat down in the seat vacated by the short-stop.

Feehan was one of the odd characters developed by the national game, a reporter who had traveled with the Bear teams for so many years the players regarded him as a sort of venerable pest who hadn't seen a ballplayer since Williamson's day, and never such a catcher as Mike Kelly, a first baseman like Comiskey or a fielder like Tip O'Neil. He sometimes was called "Four Eyes," from the fact that he wore large, steel-rimmed glasses of great thickness, and his other name was cayenne pepper on them were white hot and came like greased lightning," laughed McCarthy. "I expected to find my right leg playing left field any minute."

"I was speaking numerically, although, of course, the speed of the hits enters into the phenomenon."

"They did seem to be coming my way rapidly," agreed the third baseman.

"In to-day's game I find," continued the statistician, "that there were eighteen batted balls hit in the direction of third base. You had five assists and one error and caught two line drives. I do not include foul balls, of which six line drives went near third base. Of these fourteen batted balls fourteen were hit by right-handed batters and four by left-handers. The fourteen right-handed batters hit balls pitched inside the plate, the four left-handers hit balls outside the plate—that is, outside to them, so that practically every ball batted toward you was pitched to the inside of the plate—that is the catcher's left. I have checked these statistics and find them correct."

"Well, what of it?" asked McCarthy, determined not to be drawn into any admissions.

"In the preceding games—in which you played third and in which Williams has pitched —I find that an average of twelve and a fraction batted balls per game have been hit toward third base, exclusive of fouls. In the games in which you have played and in which Williams has not pitched the average is six and a trifling fraction. You have averaged 7½ chances per game—legitimate chances—with Williams pitching, and a trifle under three chances per game when he was not pitching. Does it not seem remarkable?"

"Perhaps so," assented McCarthy. "I never studied such statistics."

"They are very interesting," continued Feehan seriously. "I find as much pleasure in studying them as I do in watching the pastime. The phenomenon is the more remarkable," added the strange little man, "because the average chances per game of the third basemen of five leagues, two majors and three Class AA for the last five years has been 2 and 877-908. It is impossible to construe the figures to mean but one of two things."

"What are they?" asked McCarthy, curiously interested.

"Either it is mere coincidence or Williams is deliberately trying to lose this pennant and to make you shoulder the blame."

"That's a pretty stiff charge," remarked McCarthy, amazed at the deductions of the reporter, which hitted so well the suspicion, gradually becoming certainty in his mind.

"Either he is pitching purposely to make the opposing batters hit balls at you," insisted Feehan, "or it just happened—and things do not just happen in baseball with that regularity."

"Possibly he is wild and can't get the ball over the plate."

"On the contrary," persisted Feehan. "He has perfect control. If he did not possess control he could not pitch so many balls to the same place."

"What is to be done? Will you print that?" asked McCarthy anxiously.

"Of course not," responded the odd little man with dignity. "I leave that to sensation mongers. Personally, I have no desire to bring a noble game into disrepute because of the crookedness of one man. I merely wished to warn you in order that you might protect yourself. I shall not print it unless it becomes necessary."

"I'm immensely grateful," said McCarthy, touched by the kindness of the odd reporter. "It's good of you and I shan't forget it!"

"I deserve no thanks," insisted Feehan. "It's merely in the line of square dealing and justice —and, speaking of justice, McCarthy, did you ever take interest in the Children's crusades? Let me show you some of the data I dug up recently"——

He delved into his little bag, which was his constant companion, and, drawing forth a mass of scattered, disordered notes, he went into raptures of enthusiasm while describing to the player some new features of the disappearance of the French children and of the sojourn of hundreds of them as slaves in African harems.

A great throng of admirers was waiting in the station to welcome the Bears back from their successful trip. The players walked between rows of crowding, cheering men and women, and as each was recognized the crowd cheered and urged them to beat out the Panthers and bring the precious strip of bunting to the Bear City. Swanson and McCarthy finally escaped from the crowd, and, jumping into a taxicab, were whirled to the hotel, where the majority of the players lived while playing on the home grounds and where Swanson had secured rooms for both.

The hour was growing late, but after they had deposited their baggage in their rooms Swanson, pleading an appetite unsatisfied by the hasty dinner eaten before catching the early train from the town of the Travelers, proposed a snack and a late supper. It was McCarthy's first visit to the city which he represented upon the ball field and its magnificence and greatness made him forget the worries and troubles of which he seemed the center. He even forgot to detail to his chum his strange interview with the reporter until they were seated in a quiet nook of one of the great restaurants. Then, in response to some jesting allusion to the Children's Crusades by Swanson, he told the big shortstop of the array of statistics Feehan had presented concerning Williams's pitching, and a trifle under three chances per game when he was not pitching. Does it not seem remarkable?"

"Perhaps so," assented McCarthy. "I never studied such statistics."

"They are very interesting," continued Feehan seriously. "I find as much pleasure in studying them as I do in watching the pastime. The phenomenon is the more remarkable," added the strange little man, "because the average chances per game of the third basemen of five leagues, two majors and three Class AA for the last five years has been 2 and 877-908. It is impossible to construe the figures to mean but one of two things."

"What are they?" asked McCarthy, curiously interested.

"Either it is more coincidence or Williams is deliberately trying to lose this pennant and to make you shoulder the blame."

"That's a pretty stiff charge," remarked McCarthy, amazed at the deductions of the reporter, which hitted so well the suspicion, gradually becoming certainty in his mind.

"Either he is pitching purposely to make the opposing batters hit balls at you," insisted Feehan, "or it just happened—and things do not just happen in baseball with that regularity."

"Possibly he is wild and can't get the ball over the plate."

"On the contrary," persisted Feehan. "He has perfect control. If he did not possess control he could not pitch so many balls to the same place."

"What is to be done? Will you print that?" asked McCarthy anxiously.

"Of course not," responded the odd little man with dignity. "I leave that to sensation mongers. Personally, I have no desire to bring a noble game into disrepute because of the crookedness of one man. I merely wished to warn you in order that you might protect yourself. I shall not print it unless it becomes necessary."

"I'm immensely grateful," said McCarthy, touched by the kindness of the odd reporter. "It's good of you and I shan't forget it!"

"I deserve no thanks," insisted Feehan. "It's merely in the line of square dealing and justice —and, speaking of justice, McCarthy, did you ever take interest in the Children's crusades? Let me show you some of the data I dug up recently"——

He delved into his little bag, which was his constant companion, and, drawing forth a



"Manager Clancy, serious and worried, was talking with a gray haired man and a younger man."

which continued through the last half of the game.

Turtle, the first batter for the Travelers in the last half of the ninth inning, hit a fierce bounder down the third base line. McCarthy, knowing Tuttle to be a right field hitter, was swung a little wide from the base. He threw himself out toward the line, his hands extended to the full limit, and the ball stuck in one outstretched hand. Scrambling to his feet he threw hard and fast to first, retiring the speedy runner by a step on a play that set the crowd wild with enthusiasm. The next batter hit fly ruly between third and short and Swanson, by a great play, retrieved the ball back on the edge of the grass but could not throw the runner out. The next batter, a right-hander, hit a vicious single past McCarthy and there were runners on second and first.

"Technicalities."

Feehan sat down with a score book in his hands, a mass of paper covered with figures poured out from between its leaves.

"Mr. McCarthy," he said seriously, "did you observe anything strange in to-day's game?"

"Several strange things," assented McCarthy. "Among them that boot I made early in the game."

"I mean things of an unusual nature," persisted Technicalities. "I was struck by an odd phenomenon and thought perhaps you noticed it. I find it more perplexing as I study my score book."

"What was it?" inquired McCarthy cautious, not to betray any interest.

"Did you, for instance, observe anything strange about the hits in your direction?"

"I noticed that those that didn't have like he'd been caught robbin' a hen roost."

"Mother Clancy," protested the girl, reddening, "you have no right to say I haven't been treating Mr. McCarthy well. A girl cannot throw herself at a man—especially an engaged man."

"How do you know he's engaged?" demanded Mrs. Clancy. "Lands sakes, I haven't heard him announcing his engagement, and he looks at you across the dining room as sad as a calf chewing a disbrae."

"I overheard—I saw the girl," admitted Betty Tabor, blushing as she bowed her pretty head over her work. "She was telling him she wouldn't marry him if he continued to play ball—besides, Mr. Williams met her uncle, and he said they were engaged."

"Is she pretty?" demanded Mrs. Clancy.

"Beautiful," admitted Miss Tabor. "She's tall and fair and graceful, and she had on such a wonderful gown all trimmed"——

"It looks to me," interrupted Mrs. Clancy, cutting off the description of the dressmaking details heartlessly, "as if some one was just jealous. Now, if she's too good for a ball player, it looks as if they ain't engaged any more anyhow. He's got too much spunk to let her make him quit the game. And then, you get jealous and start leading that sneaking Williams around just to show McCarthy you don't care"——

"Why, Mother Clancy," said the girl, shocked and red, "you must think me perfectly frightful to believe I'd act that way."

"Oh, girls your age are all fools," said Mrs. Clancy complacently. "I reckon I was myself at your age. Why, if Willie even spoke to another girl I'd go out and hunt up two beaux just to show him I didn't care. You went out with Williams when we came in last night, didn't you?"

"Yes; he asked me and papa to late supper," the girl admitted. "But it really wasn't what you think. I wanted to find out something from him—something that's been worrying me."

"Did you find out?" asked the older woman skeptically.

"I don't know, Mother Clancy." The girl's face grew troubled. "I'm worried. I know Mr. Williams hasn't any money. Papa says he is so reckless he always is in debt, and lately, whenever he talks to me, he talks about the big sums he's going to have. I asked papa what it was, and he only grunted."

"He'd better pitch a lot better than he has been if he's counting on any of that world's series money," remarked Mrs. Clancy, savagely. "McCarthy saved yesterday's game twice."

"Isn't it funny the different ways people look at ball games?" asked the girl. "Only last night Mr. Williams was angry with Mr. McCarthy and said Mr. McCarthy put him in the hole, whatever that means, and came near throwing away the game for him by his error."

"Humph," commented Mrs. Clancy, biting a thread. "He didn't say that while your papa was listenin', did he?"

"No; since you mention it, I remember he told me that while we were walking home, and papa had stopped to speak to a friend."

"I knew he wouldn't dare say it to anyone on the team," snapped Mrs. McCarthy. "He pitched as if he wanted to lose the game. I got so interested and so mad watchin' him I lost my needle and couldn't do any more work on this centre piece until I got back to the hotel."

"You think he didn't want to win the game?" The girl's voice was tense with anxiety.

"I hate to say it—but it looked that way."

"Oh, Mother Clancy, I haven't dared to say a word to anyone about it," said the girl hesitatingly, "but I've been afraid for days. He said something to me which almost frightened me. He hinted that Mr. McCarthy was losing games on purpose. I didn't believe it—and somehow I got the idea Mr. McCarthy was betting on the Panthers."

"Now, you just keep your mouth shut about this," replied Mrs. Clancy, pressing her lips together determinedly. "Jerry had that same idea, and I think that's what worryin' Willie. You just lead that fellow on to talk and I'll put a bug in Willie's ear. Only," she added, "Willie is likely to snap my head off for buttin' into his business. He's got to know, though."

Clancy came into the apartment soon afterward and Betty Tabor, making a hasty excuse, gathered up her fancy work.

"It's going to rain," remarked Clancy resignedly. "I think the game will be called off. If the game's off, I've got tickets to a theatre, and you and I and mother can go. Which one of the boys shall I ask to go with us?"

"If you don't mind," replied Betty Tabor steadily, "ask Mr. Williams."

She ran out of the room, carrying her work, and as the door closed Manager Clancy stared at it in surprise and whistled.

"Whew—that's a new one," he commented. "When did she"——

"She didn't," snapped his wife; "she hates him."

The rain came down steadily and before one o'clock the contest was called off. The postponement was believed to lessen slightly the chances of the Bears to win the pennant, and they lounged dismally around the hotel, watching the bulletin board record the fact that the Panthers were winning easily, giving them the lead in the race by a small fraction in percentage.

Manager Clancy, his wife and Betty Tabor, with Williams rode away in a taxicab to the theatre. Manager Clancy had his second surprise of the day when he asked Williams to accompany them, and the pitcher, instead of showing exaggerated delight, as usually did, hesitated and seemed half inclined to decline, then reconsidered and accepted. McCarthy, half hurled in a big armchair, saw them go and was wretched. He declined Swanson's proposal to play billiards, and, going to their rooms, he commenced to read. Presently five of the players arrived and, led by Swanson, to play poker, and, shoving McCarthy's bed aside, ignoring his protests, they dragged out chairs and tables and started the game. Scarcely had they started when the telephone bell rang and Swanson, being closest, answered.

"No, he's not up here," he said. "No. Who wants him? All right, put them on. Hello! Who is this? Oh, all right. No, Williams isn't here. Yes, I'm sure. He went out with the manager an hour ago—to a theatre I think. All right. I'll tell him."

(To be continued next Sunday.)

Old Favorites Follow Brilliant Theater Week

Al Wilson to Appear Here, Minus Blonde Wig

German Singer To Be Followed by Alaskan Pictures at the Atlanta, With Typical Keith Vaudeville Bill Holding Boards at Forsyth.

By TARLETON COLLIER.

AFTER the brilliant week in the theaters of the city that was last week, it is but natural that there should come a period less busy and with less of a varied appeal. Following "Ready Money," "Little Boy Blue," and "Robin Hood," at the Atlanta, comes Al H. Wilson and a series of moving pictures.

In quantity, then, there is a big difference. Al H. Wilson will be here only one night. As to any difference in quality, however, there is an open question. A large, loyal assembly there will always be to select Al Wilson as its favorite singer. Atlantans have gone to hear Al Wilson now for years. Like that other Al, of the surname of Field, he has become somewhat of an institution with a certain crowd. Even with his blonde wig they welcomed him. Now he is coming back, this time without the wig, and in a new show.

Following him will come moving pictures to the Atlanta. In this day when moving pictures are the most commonplace and substantial institution, it may be wondered why the attractions of the nickel houses should be brought to the big theaters. However, much is promised for the films at the Atlanta.

The Forsyth will have its regular bill of Keith vaudeville. Among its numbers are several old acquaintances of the Atlanta vaudeville "fans"—and Atlanta surely has developed them—besides a collection of conventional variety teams who are hailed as entertaining.

The week's show at the Lyric theater is known by name to Atlantans—or at least by association. When "Three Weeks," the startling novel by Elinor Glyn, had recorded its sensation, Cecil Spooner dramatized a sequel, known as "One Day." It is this drama that will be at the Lyric.

It is said to be a pretty love story, well staged.

At the Bijou, the Jewell Kelley Stock Company will run into its seventh week, with its comedy drama, "The Messenger Boy," a story of the streets and slums, and of real achievement in the good American way.

The Grand's run of moving pictures, featuring the kinemacolor, will continue.



Al H. Wilson and Laura Lemmers are shown at the left in a scene from "A Rolling Stone." At the right are Carl and Lotty, who appear at the Forsyth.

Eskimo mother and child from "North of 53."

Al Wilson to Sing Brand New Songs in His New Play To Be Seen at the Atlanta

Al H. Wilson will be the attraction at the Atlanta Monday night, October 6, with the play "A Rolling Stone," which is really new. The songs that he sings are new, composed by him during the weeks of preparation for the production of the show.

"My Little Climbing Rose," "The See-Saw Game of Life" and "Ragtime in Germany" are some of the new Wilson melodies.

The leading woman in the new show is Laura Lemmers, who is one of a beauty cast.

Much effort has been made toward a pleasing production from every viewpoint, and the scenic arrangements are said to be spectacular.

Beginning Wednesday and running through Saturday, every afternoon and evening at the Atlanta Theater there will be moving pictures, acclaimed "the very latest and most sensational."

"North of 53" is the title of pictures depicting scenes in Alaska. The pictures tell a story of adventure in the unknown regions of the frozen province to the north, with the characters enduring excruciating hardships and at times living among a strange race of people. The adventures and trials of explorers and of parties bent on the discovery of the poles are told in the pictures. They were obtained by Beverly Dobbs in six years of work in Alaska.

Classic Dancers of Modern School Will Be Feature Act at the Forsyth

The Forsyth's vaudeville bill for this week, viewed in prospect, has a number of conventional features that, presented under the Keith auspices, should be entertaining. And one or two of the numbers are promising of being unusual.

Vaudeville has found a place in the life of Atlanta's theater patrons that always invests with interest the forecast of the Forsyth's week. Those who scan the list of this week's shows will recognize the names of old acquaintances of the footlights, and will find enough new names to wonder what the week will hold forth. There is always entertainment enough in just looking over the prospects.

A number that promises something is that of Carl and Lotty, dancers. Their performance strives to inject a popular tone into the classic dances or, rather, to place the classics on a popular basis. One effort will be to show that the popular dances have technical steps and are therefore good.

The Great Fulgora, a character actor; Girard and Gardner, with an act of straight comedy; Bogdon and Shannon, another pair of singing and dancing entertainers, and a quintet known as the Five Melody Boys, ragtime and popular ballad singers, are others on the bill.

Manager Cardoza, of the Forsyth, is testing the expediency of withholding the revelation of his leading acts until the day of the show. Last week he had a surprise in Joseph Jefferson's show, and the week before a similar unknown quantity. This week, too, he will hold up his headliner as a surprise.

There is little doubt that "One Day" at the Lyric will draw many curious patrons. The Glyn novel was rather sensational, to say the least.

The part of the principal character, Opal, will be played by Faye Cusick, while the secondary role, that of Paul, the young crown prince, will be assumed by Victor Sutherland.

A number of rather startling electrical effects have been arranged, according to the advance information, and care has been expended on the features.

'One Day' at the Lyric Is Dramatization Of Sequel to Elinor Glyn's 'Three Weeks'

In next week's production at the Lyric Theater, a love story is worked out. The play is "One Day," from the sequel to Elinor Glyn's "Three Weeks."

The play, it is claimed, possesses an absorbing story. It was written by Cecil Spooner from the Glyn novel. The dramatist follows the book closely and has reproduced its situations faithfully. Withal, the play is said to be clean and free from taint of suggestiveness.

Jewell Kelley Company to Present Heart Drama of Life of Newsboys

The seventh week of the Jewell Kelley Company at the Bijou Theater will begin Monday afternoon with "The Messenger Boy," a comedy drama that is well known. It is a story of the streets. Grit, a newsboy, and his partner, "Two Penny," both boys of the street who never knew their parents, live together in an old barrel. Their companion is Roxie, a newsgirl, who is befriended by them, and crowned their queen. It is quite a romance of the newsies.

Roxie is found by the rich father from whom she was stolen. Grit is established as the heir to a rich estate, and all ends well.

Eddie Black plays the part of Grit, Miss Morris will be Roxie and Jewell Kelley, Count Cortini, the villain. A new member of the company will appear in the person of Miss Elizabeth Montgomery, who will play the part of Marie Dubois, a tool in the hands of the villain.

Faye Cusick, of the "One Day" company, which comes to the Lyric.

'THE LURE' WITH ITS VENEERING IS VITAL DRAMA

Play Which Shocked New York Has Sting Removed, But Still Teaches Lesson.

NEW YORK, Oct. 4.—The art of removing stings from plays that are supposed to shock smug proprieties is one that can not be overestimated. There are certain things that can be said, should be said, must be said, but those who want to say them mustn't sling. That is to say, a gentle veneer must be laid softly over the surface of those certain things—or there will be a shocking to-do in the community.

Mr. Lee Shubert was made to feel very naughty when he shut down the original "Lure" and produced a revised version at Maxine Elliott's Theater.

A very ingenious play it is, too. The features that are supposed to have been most shocking have been modified, or eliminated, but the scope of the odious white slave business is such that the effect of the play has rather been strengthened by the changes. For the sake of public opinion, the locale of the second act has been removed to an employment agency—the proprietress of which obtains recruits for nefarious purposes. This may be rather tough on employment agencies, but the general public, whose welfare must be safeguarded, won't mind a little thing like that.

The "order" of the original "Lure" is the husband of the employment agency "lady," and the play moves swiftly to its point without the slightest embarrassment. The new "Lure" is a better play than the old one, and just as polemant and striking. A little "cloak" rather adds to the zest of the thing. The terrible suggestion that the apparently harmless employment agency is the awful lure that draws girls into the vortex hits us hard—harder than the original idea, which was uncloaked and without apology. The "moral lesson" is stabbed into the vitals, and one can not gainsay it.

The lot of the critic at the present time is not a joyous one. If he had to search for "lessons" in the countless offerings of New York's countless theaters there would be nothing for him but the lunatic asylum. The real secret of this "agitation" lies in the fact that the sex question may be gayed, but not seriously handled. One may laugh one's head off at conjugal infidelity, divorce, double lives, lax morals or French farce. These are looked upon as funny, comic, mirth-inspiring. But treat them seriously, insidiously, as menaces and threats, and—pawsoff, Pompey! Then one is treading upon the morals of the community. These things may all be gayed, but not considered pessimistically. It is very odd. Nothing that one can say will change this conception of the case.

"The Lure" gives many thrills. Its teachings are the same as they were before the modification set in. The theme of the play has so many ramifications that one locale is not at all necessary. The original setting of the second act seemed exceedingly audacious. The new setting is without the "curse" that censors complained of. It had no effect whatever upon the point that the play endeavored to nail or the conditions that it endeavored to illustrate.

A long succession of white slave plays would hardly be edifying. The modern theater, however, is managed in such a way that whenever one manager appears to have touched the pulse of the people with a particular theme another rushes in to try the same thing. They follow one another like sheep. "The Lure" is a strong and serious presentment, and all that can be said for the theme is it pays. Any other piece on the same topic will be merely imitative. Imitative plays and imitative people are objectionable. The idea of stealing a ban's thunder is sacrosanct. Mr. Shubert has battled for "The Lure," he has produced it minus its alleged objectionable features, and the white slave plays are with that.

It is exceedingly probable that the piece will do a lot of good. It is not for children. They can go to the "movies" (or some of them anyway), and we can not consider children in the entertainment of adults. When parents supervise the reading and the theater-ing of their children—as they should do—there will be less outcry against the presentation of real topics.

A WOMAN'S WAY.

Edward Fielding came to the United States to appear with Grace George in her delightful play, "A Woman's Way." It was during this run that he visited the home of a friend who is blessed with a couple of interesting children, and when they were told that Mr. Fielding was appearing in this play they became interested.

"Mother, what is 'A Woman's Way?'" asked the youngest.

Mr. Fielding was at that time unmarried, but his reply was significant. Before the mother could frame an answer he supplied the information.

"Her own," he answered simply.

Noted Dance Triumvirate Wins Applause at Debut

These three world-famous dancers whose initial appearance in the same performance is reviewed below are scheduled to appear in Atlanta some time this season.

By ALAN DALE.

ALLENTOWN, PA., Sept. 24.—Three exceedingly ultra-advertised and consistently representative ladies of New York, London and Paris—surely a classy triumvirate—descended upon this cultured center Monday night in their triple glory. If you ask why I came to Pennsylvania to see them all I can say is that I've taken a 3,000-mile trip many a time to watch at least two of 'em, so why begrudge a three-hour train ride to watch the three together?

For together they were at the Lyric Theater here, in one giant review, starting a tour that will probably become historical, these three ladies being none other than Mme. Polaire, Lady Constance Stewart-Richardson and Miss Gertrude Hoffmann, each entitled to head a show of her own.

All Allentown turned out in motors, buggies and street cars, and there was a block outside the Lyric Theater that made it look like Forty-second street. At least three tuxedo suits and silk hats—probably one in honor of each lady—cut a dash, and altogether it was a big and gala occasion here of almost political significance.

Exactly which lady to "present" first on the long program must have been a problem that only Morris Gest could solve. Possibly it cost him sleepless nights. However, it was solved. The first of the expensive three to make a bid for Allentown's verdict was Lady Constance Richardson, whose title appeared in all its beauty outside the playhouse.

Lady Constance, attired in a diaphanous undress of something blue, did her well-known fawn dances, which may mean so much, or so little, or just nothing at all. These are the dances made popular by Miss Isadora Duncan and consist of hops, skips and jumps to the music of Chopin, Tchaikowsky, Debussy, Grieg and other classical delicatessen.

The music to-night did not appear to send Lady Richardson into terpsichorean rhapsodies, but she did her best and smiled at the wicked conductor. The program said that her dances signified that we may see things that the love of the woods and open spaces breed, creep out and dance. Lady Richardson went at her work gayly and gracefully. Soon she forgot the conductor and flung herself rhythmically into the spirit of the thing.

Very charming she was in her sinuous and plastic poses, and perhaps the most mystic charm of the dance was in the style of work. At any rate one may read into it anything one chooses. It is elastic enough to admit of any interpretation. Allentown had the good taste to appreciate Lady Richardson, and London fared well in the triumvirate.

Then came Madame Polaire, the center of the three, an artist worth any price of admission all by herself. Polaire, billed as the ugliest woman in the world, with the smallest waist, needs no such alluring advertisement. She is an artist. She can hold her own with any woman on the stage to-day in any instance. Her sketch was called "Le Visiteur," and not for one moment did Polaire falter in her work. She played as artistically and delightfully as I have ever seen her act in Paris.

The end of the "Visiteur" sketch, which was comedy in Paris, was tragedy in Allentown to-night, possibly in deference to the idea that melodrama needs no excuse here. Polaire ended her act with a murder. She spoke French, but language didn't matter nor did the English synopsis on the program. Allentown got her easily and appreciated her readily.

It is such a gorgeous little sketch, so apt, so illustrative and so cleverly arranged that it couldn't fail in any community. Again the Allentown conductor sinned grievously, but it didn't hurt Polaire. "Le Visiteur" was a success, as it deserved to be. The road has a treat in store for it.

Is the last position in such a bill the best? I wonder. If it be, also if it be not, Miss Gertrude Hoffmann got it. She representing U. S. A., and we must at least be patriotic. Miss Hoffmann had a review, in many scenes, mostly nude girls and a large array of glittering costumes. Whenever she rested, and it wasn't often, the multitudinous girls and the alliterative costumes did stunts.

One unique scene represented various comedies known to the advertising columns of newspapers. The faces in these ads were those of real girls, and the "ads" came to life in a truly profitable way. Biscuits, chicken, chewing gum and cereals were ingeniously and ingeniously propelled toward the attention of the audience. It was very clever indeed.

Miss Hoffman sang and danced and imitated. New York favorites known by reputation to Allentown were before the audience, and it was almost metropolitan.

The stars were inundated with flowers. Not to arouse envy, they each got the same number of bouquets and floral monuments. They were handled over the footlights in good old Casino style, and Polaire, Lady Richardson and Miss Hoffmann vie with each other, smiling beatifically.

Oh, it was a happy night. Early to-morrow morning the car in which the triumvirate live will pull out of Allentown and make for another happy hunting ground.

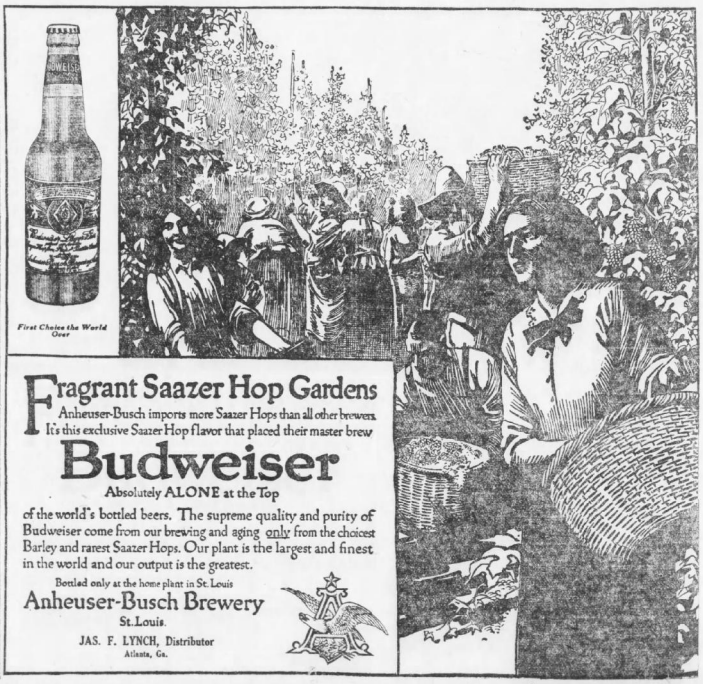

Fragrant Saazer Hop Gardens

Anheuser-Busch imports more Saazer Hops than all other brewers. It's this exclusive Saazer Hop flavor that placed their master brew

Budweiser

Absolutely ALONE at the Top

of the world's bottled beers. The supreme quality and purity of Budweiser come from our brewing and aging only from the choicest Barley and rarest Saazer Hops. Our plant is the largest and finest in the world and our output is the greatest.

Bottled only at the home plant in St. Louis

Anheuser-Busch Brewery

St. Louis.

JAS. F. LYNCH, Distributor

Atlanta, Ga.

WANTED IDEAS

An Opportunity To Make Money

Inventors, men of ideas and inventive ability, should write today for our list of inventions needed, and prizes offered by leading manufacturers.

Patents secured or fee returned. "Why Some Inventors Fail," "How to Get Your Patent and Your Money," and other valuable booklets sent free to any address.

RANDOLPH & CO.

Patent Attorneys,

618 "F" Street, N. W.,

WASHINGTON, D. C.

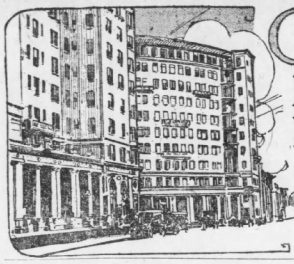

CITY LIFE SECTION

BEST HUMOR, MOVING PICTURES, VAUDEVILLE.

HEARST'S SUNDAY AMERICAN

ATLANTA, GA., SUNDAY, OCTOBER 5, 1913.



Your Ad in the
SUNDAY AMERICAN
Gives You
A SHOW WINDOW IN EVERY FOOT OF DIXIE
Try It!

WHAT HAPPENED TO THE LONESOME PINE

By T. E. Powers, the Famous Cartoonist.

Copyright, 1913, by the Star Company. Great Britain Rights Reserved.

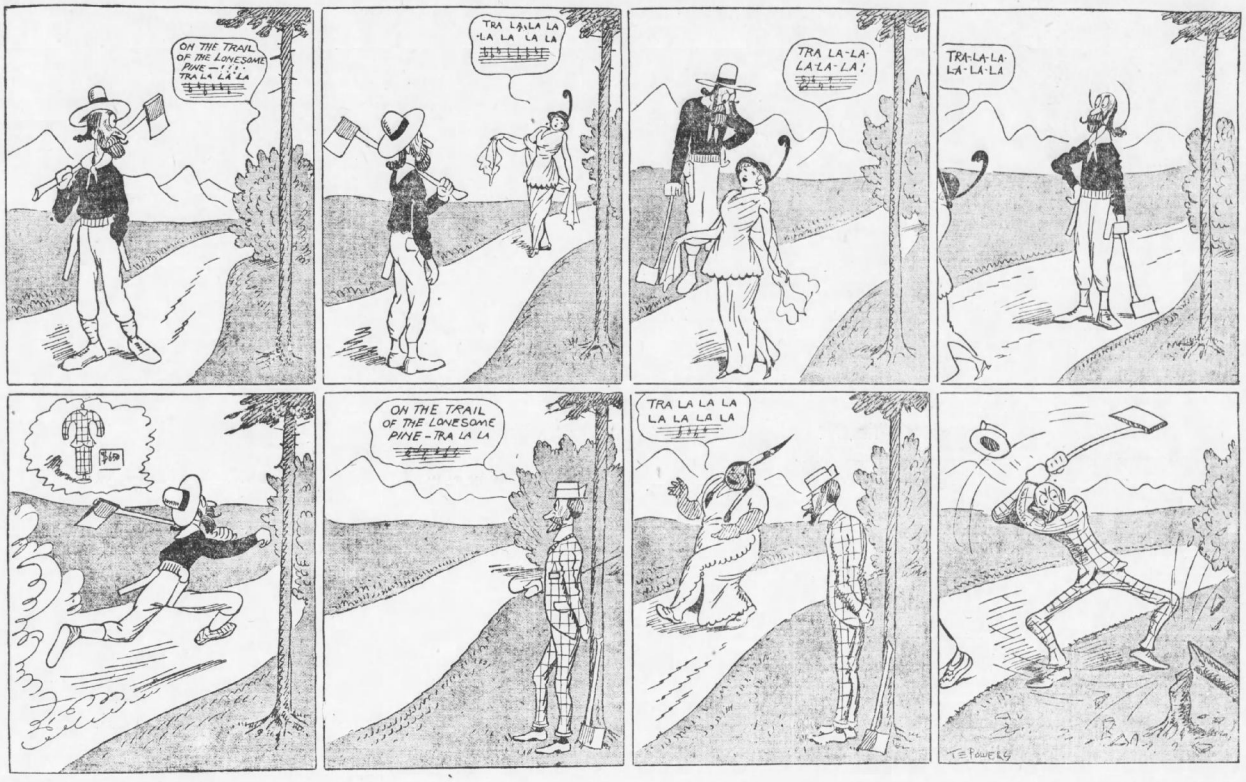

"Seeing an Author"

A Sketch That Made the Actors Laugh at the Vaudeville Comedy Club.

Copyrighted, 1913, by the Star Company.
Great Britain Rights Reserved.

Written and performed by Tommy Gray and Felix Adler.

(The programme contained this comment on the act: "Kindly pick out your exit now, so that there will be no crowding; keep your eye on it and walk out quietly—We know the show is rotten.")

SCENE—Office of a writer of vaudeville sketches and patter. A sign on the desk reads, "Acts Written Wrotten." Tommy Gray as author.

GRAY *(at phone)*—Hello—hello—is this Mr. Wormwood of Wormwood's Dogs and Monkey Circus? Well, I just sent over the new dialogue for the dogs. How is it? Great—why I read it up at the United Booking offices this morning and they almost laughed at it. It's immense—the finish? Oh, the finish is great. The big dog recites "Gunga Din," while the small dogs throw out frankfurters to the audience. Laugh? Say, when you play Waterbury you'll be a riot. Good-bye.

(Picks up letter—reads.)

"Dear Sir,—What will you charge to write me a sure fire act—every line a laugh—with a sure fire finish—something we can take eleven bows on? Nothing less than eleven because that's my lucky number. I don't care what it costs. I enclose $2 deposit. It must all be original stuff. Everyone in town knows me. I belong to the Perth Amboy Dramatic Circle. Remember, all original stuff. Yours truly, Clarence McCarthy." All original stuff, eh? I'll fix that. Where are those joke books I bought? Oh, here they are. Here's a great opening gag. *(Reads.)* "President Wilson can't use this arm. Why? Because it's mine." That's great. I never heard it before. Here's another one. "Did you hear the story about the empty egg shell? No? There's nothing in it." He'll go great with these. All old gags will be new in Perth Amboy, because Al Jolson never played there. Now, if I can only find——

(Knocks outside.)

Ah, some one knocking me again. It must be some one I have written for. No—no, it can't be that, because those I wrote for never come back. Maybe it's some one with money. Come in.

(Adler enters.)

ADLER—Good morning. You are an author, am I right?

GRAY—You're right now, but if you pay me any money you'll be wrong.

ADLER—Well, I've been working quite steadily, in fact, have been going quite good, but now I want to lay off, so I thought I'd get some of your material.

GRAY—With my material you'll have no trouble laying off.

ADLER—Now, my act is all right, all I need is eight minutes' good talk.

GRAY—That's all anybody needs.

ADLER—I have the idea, all you'll have to do is to fill it in.

GRAY—What's the idea?

ADLER—Now, my wife and I open with "Pullman Porters"—you know we harmonize on the vamp. Then I exit and the wife sings, "When I Lost You," and Ted Snyder told me himself that she got more out of that song than anyone that ever sung it. Then I change to a swell gray suit, the best Guttenberg had, and do me waltz clog, then we finish up with "Bumble Bee," double version. Now, that's the idea—all you have to do is to fill it in.

GRAY—That's a great idea.

ADLER—Yes, it was never done before.

GRAY—I can see the managers fighting over you now.

ADLER—I think we'll knock 'em off the seats.

GRAY.—Knock 'em off? Why, they'll pile them on top of you.

ADLER—Could you tell me any of the gags now?

GRAY—Certainly. Here's a very funny gag. Your wife says: "Do you think Mexico needs a good president?" Then you say: "Sunshine makes me happy."

(Loudly laughing.)

ADLER—Great! Got any more?

GRAY—Yes. How's this? Your wife says: "Where is the money you promised me?" and you say, "I've never been to China."

(Laughs.)

ADLER—Great! Great! That's the funniest joke I ever heard.

How much will this stuff cost me?

GRAY—$500. Listen to this joke. Your wife says, "Is it hard to lose a wife?" You say, "Hard? It's impossible."

(Starts to cry)

GRAY—What's the matter? Does that joke make you cry?

ADLER—No, I was thinking of the $500.

GRAY—Don't worry about that. That's what authors ask for, but they never get it.

ADLER—They don't?

GRAY—No! Nobody ever pays an author, he takes it out in laughs.

ADLER—Why don't you be an actor?

GRAY—I tried that, but the audience wouldn't let me. But that reminds me of the jokes we used to tell.

ADLER—Good, let's tell them.

GRAY—Say, do you know in Mexico they have peaches two feet high.

ADLER—What does that?

GRAY—Climate, my boy, climate. Why, they have bananas there eight feet long.

ADLER—What does that?

GRAY—Climate, my boy, climate. And watermelons so big Harry Thaw's head would fit in them.

ADLER—What does that?

GRAY—Climate, my boy, climate.

ADLER—Say, would you believe it, they are building a building in Union Hill seventy-five stories high, and it isn't going to have any elevators.

GRAY—Isn't going to have any elevators? Well, how are you going to sell a man who's on the seventy-fifth story?

ADLER—Wait till he comes downstairs.

GRAY—Why are the stars in heaven like the American flag?

ADLER—I don't know. Why are the stars in heaven like the American flag?

GRAY—Because no power on earth can pull them down.

ADLER—Tell me, why is an egg in a hen like money in a savings bank?

GRAY—I don't know. Why is an egg in a hen like money in a savings bank?

ADLER—Because once it comes out you can't put it back.

GRAY—That reminds me of a medley of parodies I have here.

ADLER—Do you think they'll be a hit?

GRAY—No.

ADLER—Good idea. We'll sing them. There are two things that keep you from being a good dancer.

GRAY—What are they?

ADLER—Your father and mother.

BILLY GOULD

The Funny Vaudeville Feller

SAYS---

Copyright, 1913, by the Star Company.
Great Britain Rights Reserved.

DURING a Catholic convention, O'Sullivan got a job as a taxi cheater. One day at the hotel he got a party of four that wanted to go to four different churches immediately.

One wanted to go to St. Joseph's, another to St. Paul's, another to St. Peter's, and the other to St. Mary's. O'Sullivan drove them to All Saints Church.

SOMEONE gave him a pair of shoes two sizes too small for him, and as he tried to put them on he was heard to say:

"I'll never be able to get me feet into these things until after I've worn them five or six times."

I HOPE it rains in New York every day that the Giants don't play at the Polo Grounds, then the Yanks can't lose.

A FRIEND of ours was committed to Matteawan last week. The insane commission discovered that he was foolish enough to ship a crate of eggs over the New York, New Haven & Hartford.

THERE was a change of curates in the parish, and shortly after one of the prominent men of the congregation asked his chauffeur:

"How do you like the new curate, Barney?"

"Middlin'," replied Barney; "but he can't come up to the old one. 'Twas himself could tell ye all about the bad place. Shure, to hear him describin' it, you'd think he was bred, born and reared there."

IT was at the seashore and they were sitting on the beach while the moon shone beautifully on the surging waves.

"What effect does the full moon have upon the tide?" she asked, looking sweetly up into his face.

"None," he replied, as he drew closer to her, "but it has considerable effect upon the un-tied."

Rapid Fire Limericks

A PRETTY young maid named Lizzy,
Had a habit of being quizzy,
The silly old fool
Tried to shoe a wild mule,
And the kick in her ribs made her dizzy.

* * *

THERE was a young actress from France
Who danced a peculiar dance.
One night on the stage
She danced with such rage,
That a man in the front had a trance.

* * *

THERE once was a Roman Censor,
Who thought that he was a Fencer,
While dueling out West
He was stabbed in the vest,
By a certain young man named Spencer.

* * *

A CHUBBY young girl named Ida,
Had a great fondness for cider.
She drank it each day
And to her dismay,
It made her proportion much wider.

Watching His Own Funeral

Copyright, 1913, by the Star Company. Great Britain Rights Reserved.



"See, they are carrying me down. Let's not miss the departure of the late lamented."

CHARACTERS IN THE SCENE.

JACQUES DUPONT ..... An Artist
DELPHINE ..... His Wife
BILLY SHEPERD ..... Friend of Jacques
VERNON NEIL ..... Delphine's Lover
DORVAL ..... A Picture Dealer

JACQUES DUPONT is an artist of actual ability, but has such high ideals that he has overlooked the necessity of taking a practical view of things in order to be financially successful. The result is he is bankrupt—and discouraged. His wife has tired of him and is a constant drawback to his ambitions. He attempts suicide by drowning, but is rescued by a vessel bound for Halifax. A body is recovered, identified as his, and the date for the funeral is set. Dupont reaches home from Halifax just as the unknown is to receive the honors intended for him. As it happens, he enters the house unseen, except by his friend, Billy Shepherd. Billy tells him the situation.

BILLY—I want you to put on your coat this instant and go to the first newspaper office and tell them you are not dead.

DUPONT—A lot they care whether I am dead or alive.

BILLY—Don't they?

DUPONT—Why should they?

BILLY—Confound you—because we are going to cremate you at two o'clock this afternoon. You think I am fooling? *(Gets paper.)* Listen to this. *(Reads.)* "Dupont—Jaques Pierre—died August 14th, 1910. Friends are respectfully invited to attend the funeral services at his late residence—the Woodrow Building—Tuesday, August 26, at 11 o'clock."

DUPONT—Well, they'll have to call it off

BILLY—Yes still think this is a joke?

DUPONT—Joke or no joke, they can't bury me alive.

BILLY—We are not going to; we recovered your body.

DUPONT—What does all this mean? You have recovered my body?

BILLY—Yes, a fishing smack picked it up.

DUPONT—How is that possible?

BILLY—It's a fact, and what's more, you have been completely identified.

DUPONT—By whom?

BILLY—Your wife, Delphine.

DUPONT—Delphine identified my body?

BILLY—Yes.

DUPONT—How perfectly absurd.

BILLY—Maybe, but she did. Possibly under the stress of the moment——

DUPONT—There is only one thing to do—to say the whole thing was a mistake.

BILLY—That'll be a fine scandal.

DUPONT—It can't be helped.

BILLY—Wait until your wife and Vernon Neil come back from the station.

DUPONT—What are they doing at the station?

BILLY—Meeting your body, which arrives on the 9.20 train.

DUPONT—What are you talking about?

BILLY—Well, the body of the poor devil we thought was you.

DUPONT—All right, we'll tell the few people who'll come to the funeral that——

BILLY—Few people?

DUPONT—There won't be many—half a dozen old cronies—I'll ask them to have a drink, and that will end the farce.

BILLY—You confounded fool! The papers had reams of stuff about you. You're famous now. You've become a national figure since you died. You are a great man. There will be a crowd at your funeral. Dorval has offered to defray all the exposnes. It is going to be a gorgeous affair! Roland is going to deliver an address, and the Mayor and Director of the Metropolitan Museum will be among the pallbearers.

DUPONT—Well—well—well! Who would have thought it? Why, it would almost tempt one—

BILLY—What?

DUPONT—To really die. Oh, stop your fooling.

BILLY—You don't believe me? Look out there. *(Points out window.)* Do you still think I am fooling.

DUPONT *(looks out)*—Upon my soul! Look at the crowd on the sidewalk—and they all came to—my funeral!

BILLY—Yes; there's the Associated Press man getting out of the carriage.

DUPONT—You'd better go down and break the news to him.

BILLY—I? No, thank you. I'd feel like an ass! You are here, so it is your place to break the glad tidings.

DUPONT—I? You want me to go down? Why that's absurd. I'd look more ridiculous than you.

BILLY—What do you propose to do?

DUPONT—I haven't the faintest idea. But I do know that I am not going down there. Oh, but look, they are coming from everywhere! Oh, no, I can't go down and face these people, they'd mob me—everybody would think it was a cooked-up story to advertise my pictures.

BILLY—Well, something's got to be done and done quick. Delphine ought to be back any moment.

DUPONT—Delphine! *(Looking out.)* Great Scott! There she is now getting out of a limousine dressed all in black.

BILLY—You'd better hurry up and make up your mind what you are going to say to her.

DUPONT—That would be a clever thing to do—she has a weak heart—she is liable to drop dead! I'm going to your room for a moment to think it over. Don't say a word to anybody—I'll explain everything later on. *(Goes out.)*

BILLY—Come back. What the dickens—this is a pretty——

NEIL *(entering)*—Well, he's here.

BILLY—How do you know?

NEIL—We've just brought him from the station.

BILLY—Station? Oh, yes, yes—where's Delphine?

NEIL—She stopped downstairs for a moment to see if everything is in order.

DELPHINE *(enters)*—Bill, you can't imagine how many flowers there are.

NEIL—It's ridiculous! Two weeks ago he could not pay his board bill, and now he is given the funeral of a millionaire.

DELPHINE—Why, Billy, you aren't ready? It is half-past ten. What has happened? You are smiling?

BILLY—Smiling? Am I smiling? I'm getting hysterical. Well, I'll go and get ready. *(Goes out.)*

DELPHINE—He did smile. I guess he won't die of grief. Heaven protect me from such friends. Oh, what a morning! Happily you were there, dear. *(Embraces Neil and kisses him just as Dupont comes out of his room.)* Ah, I am completely used up—I'm nearly ill—and now I have to change my dress. *(Coal)*—Billy!

BILLY *(off stage)*—Yes?

DELPHINE—Has Miss Lamont returned?

BILLY—Not yet.

DELPHINE *(to Neil)*—Then you'll have to help me get into my other dress, honey. *(They go out—Neil's arm around her.)*

DUPONT *(as Billy comes out)*—How long has this been going on?

BILLY—What?

DUPONT—That affair between Delphine and Vernon Neil.

BILLY—All Summer

DUPONT—Why didn't you tell me?

BILLY—You wouldn't have believed me.

DUPONT—And I was afraid to show myself for fear she might drop dead!

(Enter Neil, Dorval, an art dealer, and Delphine. Dupont hides behind screen.)

NEIL—Mr. Dorval—Mrs. Dupont has asked me to discuss the business end of the sale.

DORVAL—Very good, my dear Neil, very good. You are an honest man, I am an honest man—we won't have any trouble.

NEIL—If this affair concerned me only, we would quickly come to terms.

DORVAL—I know, you are always amenable.

NEIL—Thank you, but in this instance I am called upon to safeguard the interests of a third party—the widow of my best friend, who has a small fortune at stake——

DORVAL—I admit that people suddenly discovered that he had considerable talent—but——

DELPHINE—My dear Mr Dorval. One of the most noted art critics in an article in one of to-day's papers pronounced him the greatest landscape painter of all times! Now let us come to the point — what share of the profits?

BILLY—I think it is positively indecent to haggle over the belongings of poor Jacques before he is in his grave—it is an outrage!

DELPHINE—I'm going—you needn't bark at me so.

BILLY—I am disgusted.

DELPHINE—Is my hat on straight? *(Neil nods.)* Open the door, please. *(All exit except Billy.)*

DUPONT *(comes from behind screen)*—What do you think of them?

BILLY—Don't ask me.

DUPONT—Old Dorval! Two weeks ago he wouldn't give me twenty-five dollars for two of the best canvases I ever did, and now he uses all sorts of trickery to get hold of all of them.

BILLY—Well, I'm going.

DUPONT—Where to?

BILLY—Downstairs.

DUPONT—Don't be a fool.

BILLY—I have to. What will people say, if I don't attend the funeral of my best friend?

DUPONT—Best friend? You don't know the poor duffer down there.

BILLY—You are not going to let them cremate that corpse thinking it is you?

DUPONT—What wrong am I doing him? He gets a decent funeral—that is more than he ever expected.

BILLY—For Heaven's sake, make yourself clear. Up to now I thought you were——

DUPONT—Bill, no matter what you thought, the past is dead. The body they carry away down there is the mortal part of the Jacques Dupont we knew, the husband of Delphine, the unknown painter whose pictures nobody wanted.

BILLY—I don't follow you——

DUPONT—Don't you? I am his heir? His sole heir. He was rich—richer than he knew, the poor bungler, and he leaves to me all his treasures—he leaves me the results of his efforts, he leaves me the benefits of his stubborn struggle, against mediocrity, against ignorance and envy. A stroke of luck has liberated me from all the chains and shackles, and now a new life begins—a life of worthy effort, devoted to the one thing worth living for—my work. *(At window.)* See, they are carrying me down. Let's not miss the departure of the late lamented.

BILLY—Look at the row of carriages!

DUPONT—And the people on the sidewalk—three rows deep—the whole city seems to be there? Hardly any one I know. Oh, yes, there across the street—there's Roy and Locke and Lina, the model. Watch them, laughing and chatting. You wouldn't suspect they were at a funeral.

BILLY—Look at the flowers!

DUPONT—Think of the money they cost. If I had been ill those same people wouldn't have loaned me a five-dollar bill.

BILLY—There's the hearse. They are taking off their hats.

DUPONT—I've never been saluted so respectfully before.

BILLY—There they go. They have turned the corner.

DUPONT—Jacques Dupont is no more. He believed in art—in love—in woman's faith—in everything that is beautiful, the noble, and he was laughed at. Dame fortune, that strumpet, never cast her eyes his way. Regret nothing. You'll be better off where you go. Farewell—farewell—peace to your ashes.

AN INTERESTING SCENE FROM "THE TEMPERAMENTAL JOURNEY," WITH LEO DITRICHSTEIN,

PUBLISHED BY PERMISSION.

The Rural Editor's Scrap-Book

Copyright, 1913, by the Star Company. Great Britain Rights Reserved.

MRS. N. Knight has a new Fall hat which she proudly alleges is the last word in millinery. Mr. Knight says that as she has the last word in everything else, she might as well have the last word in hats.

A spoony newly married couple have been occupying the upper floor in Widow Nelson's house, and she says she understands now what the dominie means when he says, "Whom God has joined together let no man put asunder."

It is rumored that Hank Nichols's boy Joshua is running a haberdashery in New York City. Mother Nielson says she always knew the boy would come to some bad end, although his father was as honest as the day. More lenient persons allow that it's not true about Josh—he's only running a gents' furnishing establishment. We would wait for the facts.

We advise all ladies who are contemplating wearing the new kneelet with watch attachment to select a watch with a good, honest face, or perhaps a hunting-case watch would be less susceptible. We have all kinds. Winder & Setter, the Main street Jewellers. —*Advt.*

We have some band. They played a piece the other night called "The Storm" with such realism that vegetation which had been badly burned by the drought began to take on new life, and looked very green for several days.

In most towns the stork is reputed to bring all the kids, but over in Brooklyn the Eagle does all the kidding.

Hipe Cronk says that while they are in this eugenic business we would be just as well to have the mother-in-law undergo a physical examination too, for think of the disappointment to a young bridegroom if he found his mother-in-law tongue-tied after all the joke-writers had led him to suspect.

Personal Mit Business--

A Humorous Series of Characteristic Letters from Simon Mutterzolb to His Son.—By D. Darby Aaronson.

Copyright, 1913, by the Star Company. Great Britain Rights Reserved.

Bronix,
New York City.

MY NO HEART SON:—

It's no use I should be any longer your father. If I had it mine life to live over again, and the future wuz waiting for me mit a bummer son like you, the first time I would ever seen your mother I would run.

It makes me the eyes to cry when you write me that Schmooky Wougrinowitch, by you it's Mr. Greenwich, gives his son money every time he asks for it, and when you ask me I don't give you. All right, say already he gives him from the pockets money but not from the heart. But when I give I give from the heart. So please, I beg mit you, don't ask me no more for money. You will break my heart.

Ask me this? What is ruining young peoples? Money! And do you think I would be the ruination from my own son? No, sir. And a whole lot times again. No, sir. A good father knows what the best is for his son. That's why I am writing. "Enclosed please find nothing."

A check you got to tell me yet that you lost $50 playing poker mit a buyer. I send you to do business mit buyers to make money, not to lose. Have brains a little please. Any buyer what is smart enough to win from you $60 in poker, is too smart to buy from you goods.

You say you must be a mixer. Believe me, your last expense account wuz mixed enough.

Every week I see on the bottom one item Incidentals $25. What is that Incidentals? What is she? Who is he? For fifteen years I wuz travelling around mitout Incidentals and if I could get along mitout sure I am that you could.

You say look on Schlesinger's son, Sroyal, by you it's Royal, that he gets double expense account as you do from his father. Maybe it's true like you are saying. Why not? That Schlesinger is a big crook. He could afford it to pay out more money as I. In the five years he failed four times. And look on your poor father. In my whole life time I failed maybe three times. Do you want it I should be a crook too?

Last night we went to the Jewish theatre. Me, mamma and Bella. It wuz a benefit there for charities. I bought three tickets, and just I want to buy a fourth ticket for Bella's feller Velvel when I see he's playing no nice mit the childrens. So who could have a heart to take him away from such a pleasure?

I bought the tickets from the Schlock, but I didn't pay him for them yet because he's arrested. They finded out he's got two wifes. How do I know that such a crook didn't steal them tickets? I wouldn't give him even a penny for them. You think I would help him yet to rob charities? No, sir.

The name from the play wuz "Gebruchena Hartsen" (Broken Hearts). There wuz in the play a bad woman what her name is Sarah, and there wuz a father from a son in the play, too, and the father he tell the son that he don't want him to marriage Sarah, but the son he didn't take the advices from the father and he marriaged her and the poor hard working father he died from broken hearts. That's why it's the name from the play.

But what does it show? See. This you can't answer. It shows only that no good can come out from bad.

And the excitements what's happening there yet. Somebody gave a bad quarter to a boy what's peddling mit apples and he wuz crying like anything. And do you think I could see that poor boy crying? No, sir. I feeled very sorry for him so I took by him the bad quarter what's worth nothing and gave him five cents mine good money for it. And in the subway, when we wuz going home there wuz such a rush, and in the harrying would you believe it, that I got for it five tickets. Shows you that it pays to have a good heart.

But we had fine times by the show. Not only crying but laughing, too. Somebody from upstairs dropped a soda water bottle on mamma's head and pickpockets stole by Sarah Kaplan's father his watch. I don't remember when I am enjoyed myself so much. We was high tone in a private box. They don't crowd no more the private boxes. Only about thirty people sits in them now.

Is that Mrs. Edelstein a fine actor! Always she is playing the same things. In the first act everytime she's good, then comes there a bad man and right away he's taking advantages from her, but in every play it's because the thing by her. You would think that I am getting mad from this because he's in the same play mit her, but I don't think he cares much because it's already twelve plays now and always she does the same thing. It must be that they are divorced or else he would make her stop it.

So good is that Velvel that just mit plain words I can't explain you. Last Sunday night I was sitting quiet and he comes over to me and say is there something the matter mit you? Maybe there is something what I could do for you? And just I make a joke and say, "Yes, lend me a thousand dollars." And quick like one two he makes me out a check for it and gives me, and I want to tell him I only make fun and I push him back the check, when he stops me the talk and he say if I don't take it I will insult him. So you think I would insult that boy. Not for fifty thousand dollars.

Bella asks me I should buy a automobill. Say, when a daughter that will soon get marriaged and go forever away from parents you can't make her a refuse. But she don't know that automobills is very danger mit accidents. But I went mit her to buy one. She brought me there on Broadway where it's a whole headquarters from them.

The first place we went in right away they make you such a first class respectings just like if we would be President Bryan, and what a gentleman! Right away he pushes me out a big box cigars. Say you cant be a chazar (hog) mit such a nice people, so I took only a handfull. From all the places we went in this place had the best cigars. But I only went in there three times.

Lemonsine wuz the name from the automobill. I didn't like it. I like better a place where they treated us mit such a kind wine that never in my whole life did I drink so good. The fifth time what we went there a man stopped us just when we wuz inside and said that all the automobills is sold out. You see it pays to keep good wines.

I forgot to tell you that in all this places they give remonstrations.

Remonstrations is it that they treat you mit a ride around to make satisfied the customers. For two months we are going already and from all the remonstration would you believe I didn't see a automobill what I say I'd like. Never before did I know it wuz so hard to give me a satisfy. Say, fifteen hundred dollars ain't like you buy for a penny a postal card.

From the riding I can't say bad. It wuz beautiful, only the last remonstration what we had it I had along mamma, Bella and the childrens and we wuz riding there where the trains pass and it bunks into a big iron gate and the automobill gets smashed in pieces.

We got knocked in all directions. Mamma fell here, Bella fell there and the childrens wuz nowheres. I had by me only a rib broken and one from my hands wuz a little twisted but mit a pair crutches I could walk fine.

But say, wuz I a lucky feller. Suppose that I bought that automobill.

From your yet father,
SIMON MUTTERZOLB.

S. P.—Never mind what people say that money is the roots from all evil. Mitout money is more evil.

WHY-

Bridge Players Get Nervous Prostration:

WHO made it?

Do I play or do I pray do?

Was that your ace? I thought it was his.

Count your cards. I think I gave someone sixteen; I have only nine.

Let's see, do you remember what's been played on that?

You bridged it to me? How nice. What is trumps?

Oh, was that a thirteena? I didn't know it had been played at all.

If I'd known the ace hadn't been played I wouldn't have led my king.

Boat Tenders Become Glooms:

IS this boat safe?

How do I row it?

Do you let boats here? (Sign in front of speaker, twelve feet square, reads, "BOATS TO LET.")

How deep is the water? Twenty feet? Why, that's over my head, isn't it?

Haven't you got a purple boat? This blue one doesn't match my parasol.

Can I hire a boat?

I dropped that thing you put the oar in and it sank right down out of sight. Why don't you make them of cork so they will float?

Old Ladies Enjoy Those Veranda Chats:

OW when Emma was born——

And his first wife ran away with a——

Mercy, no! I knew he drank like a fish, but I never heard that.

Well, of course, it may be all right, but someone ought to tell his wife. I don't believe——

She did? Poor thing. When my third baby——

Yes, I noticed it. Of course, it may be stylish, but it's very bold.

Oh, my, yes. The papers were full of it at the time. But they made up and I guess she's behaving herself now. He was a big fool to——

Copyright, 1913, by the Star Company. Great Britain Rights Reserved.

Spare Time Work

WRITING PLAYS

Copyright, 1913, by the Star Company. Great Britain Rights Reserved.

WHILE you are waiting for the eggs to boil, or have seven or eight minutes to spare before you go out to take a car, why not employ it to advantage.

Write a few plays during these spare moments. They bring quick returns—in fact, you have no idea how quickly they will be returned. Any one can write a play with these simple patterns to guide them:

THE CROOK PLAY—Take a few crooks and make them steal the chairs from under the people in the house, make them steal the front door and take up the carpet and carry away the piano while the owners are in the room, doing it so cleverly the owners do not see them, and have the owners suspect poor old Aunt Elvira, who has been bedridden upstairs for twenty-eight years. This allows the crooks to get away and gives the audience plenty to laugh about.

THE COMMERCIAL PLAY—Take a hero who has founded a mammoth business, but who, owing to the high price of gasoline and Summer lingerie, needs just a couple of millions to ride him over. The girl who loves him realizes his need, and to help him makes love to the head waiter and robs him, turning the money over to her lover. This saves the lover, and the girl repays the man she robbed by marrying the other chap.

THE WAR PLAY—Daughter of a rebel general hides a handsome young Union officer who is wounded. Later he saves her father's life, and after the war the girl marries the Union officer. This is a deep plot, full of many intricate windings, but with care you may be able to study it out. There should always be a colored mammy in it.

THE SOCIETY PLAY—All characters married at beginning of play. Fill in two acts with a lot of talk. All characters married at end of last act, being carefil, however, not to have them married to the same people they were married to in the first act.

MUSICAL COMEDY—Take any good plot, remove the plot from it, fill in with songs, engage a lot of girls and a modiste who can make a yard of crepe de chine cover a multitude of shins—and produce it.

PROBLEM PLAY—Make the characters talk a lot of stuff you wouldn't repeat in your own home, see that the virtuous become unhappy and the other sort are rewarded with riches and contentment, and you have your problem play.

Back to the City
(Via Nature)

Copyright, 1913, by the Star Company. Great Britain Rights Reserved.

NOTE.—We take it for granted that our nature expert, Mr. Lewis Allen, whom we assigned to go into the Maine woods and live for a month without clothes or any article or implement of civilization, just to prove that he was almost as intelligent as primitive man, has backed out. At least that is the impression we get from the following:

PORTLAND, ME., SATURDAY—The largest, finest, best and most delightful city in the world is Portland, Me. No one can appreciate this fact unless he has tried imitating primitive man by living in the woods next to nature and thistles and things for two weeks with nothing in the wide, wide world except a gray moss "shift" and an enormous appetite.

Now that I have got into one entire suit of clothes, with shirt to match, and have curled my legs around the iron base of a restaurant table and partaken of a large plate of corned beef hash, I feel that I am almost human again. I will go back where I left off.

SUNDAY.—This begins my third week in the dense Maine woods trying to imitate primitive man. Being Sunday, I tried to direct my thoughts into appropriate channels, but all I could think of was one line from my Sunday School lessons—honest, I went to Sunday School once—and this line was, "I was naked."

The old trapper, Joe Camac, came in yesterday and got my last week's notes, and I stole his pipe and tobacco. I felt that I was going to beat out that chump Knowles who is trying this stunt, for I had a couple of good bone fishhooks, a bow and arrow, a brand new suit of gray moss with wild grapevine galluses, and a good little bungalow made out of hemlock boughs.

I managed to shoot more gray squirrels and a couple of muskrats with my bow and arrow. I caught some fish and made myself a nice pair of moccasins out of the muskrat skins.

As usual, my moss suit caught afire about dark and I had to leap into the pond again. I couldn't put it back on again. You might just as well try to wear a bushel of pickeled tripe as to wear soaking wet moss. It was too dark to pick another suit, so I curled up in the pine needles and went to sleep.

During the night I dreamed I had discovered Dr. Cook's records at the North Pole, but had mislaid my clothes and was wandering about the top of the ice-bound earth with the temperature at 88 below zero.

MONDAY.—This was only a dream, however. I awakened to find I was not at the North Pole, only in the Maine woods with nothing to wear, with my fire out and with the temperature at just 32 above zero, and the little pools forming a thin coating of ice.

Believe me, living in the woods with no clothes, at a time when the leaves are falling and the water is trying to freeze is not a very hot proposition.

It began to rain. One of those cold drizzles. I tried to find some dry moss for a suit, but I couldn't. Everything was wet and I couldn't find dry sticks to rub together for starting a fire. Then I remembered that eighteen miles south there was a party of campers. Hastily designing an ulster of birch bark I hit the trail and trekked to the south.

Shivered so I couldn't keep my birch bark overcoat on. Finally I came to the camp, and the people were having a merry time inside sitting down to a good dinner and wearing real clothes.

Suppose that for sixteen days you hadn't possessed so much as a hose-supporter or a piece of sticking plaster—suppose you had wandered about as nude as a newly laid egg in the wild forest, living on frog's legs until you were hopping mad—suppose you were shivering so with the cold that you couldn't see whether you were stepping on a garter snake or walking up a tree—suppose you hadn't had a square meal for so long that you couldn't remember whether a spoon had tines or a knife was round like a plate—and then you looked in a window and saw people wearing real clothes and eating real food and drinking real—something, or other—What would you have done?

Rushed right in as you were? I suppose so, but I had more self-possession. I went to an old camp fire and streaked myself with charcoal, made black rings around my eyes and tied birch bark cones to my ears to make them look like horns. Then I stood off a ways and groaned.

The people rushed out back of the camp to find out about the groaning, and I slipped up to the camp. They came back, saw me, and with one yell they started running due West. By this time they should be just east of Dayton, Ohio, and going steadily.

I entered jauntily, barred the door, washed up—after eating everything in sight, picked out some good clothes and started out to walk to Portland, which I knew was no more than two or three hundred miles away.

TUESDAY.—Walked all day.

WEDNESDAY.—Walked all day. Nearly starved. Wished I had some money to buy food with and hire a team. Managed to steal some chickens—the kind with feathers on—and got a meal.

Was chased by a constable. Got away. Stole some pies from the pantry window of a farm house. Was chased by a dog, but as the dog was only a greyhound, I easily outdistanced him. Ran over three rabbits and a couple of deer in my haste to get away from there. Wished I had some money.

THURSDAY.—Passed several small towns. Found a sign-board which read, "PORTLAND, 367 MILES!"

Sitting on a woodpile in the outskirts of this small town I searched my pockets for tobacco. (They were not my pockets, to be accurate, they were pockets belonging to the man who formerly owned the suit to which they were attached).

Talk about primitive man! He had more brains in his bearskin kimono that I've got in my entire wardrobe and anatomy. He would have searched those pockets before. I found forty-seven dollars in real money! And there I had been walking and starving for nearly three days!

Went to a "hotel" in this small town, got a big meal, and hired a team. Drove twenty-four miles. There is a railroad station in this town, also a hotel.

When I went to bed I tried to scrape the sheets up in a pile and crawl under them. I have been so accustomed to sleeping under pine needles.

FRIDAY.—Took train for Portland. Arrived there late in afternoon, shave and haircut and a hat, and feel much better.

SATURDAY.—En route for Broadway and my own little old room and some clothes that fit. You may call this primitive-man experiment a fizzle. I call it something else, and dare you to print it!

There is only one satisfaction in all this, and that is over the manner in which I demonstrated how little the Editor of the City Life Section knows what humor is. Take it from me, there isn't a grain of fun in trying to live as a primitive man. I hate to show the editor up in this manner, but really, any editor who thinks there is anything funny in wandering through the forest with nothing except gooseflesh, and pine needles in his hair should get a job editing the joke department in the Undertakers' Herald.

LEWIS ALLEN.

Jeff Could Umpire the World's Series Now — By "Bud" Fisher

Copyright, 1913, by the Star Company. Great Britain Rights Reserved.

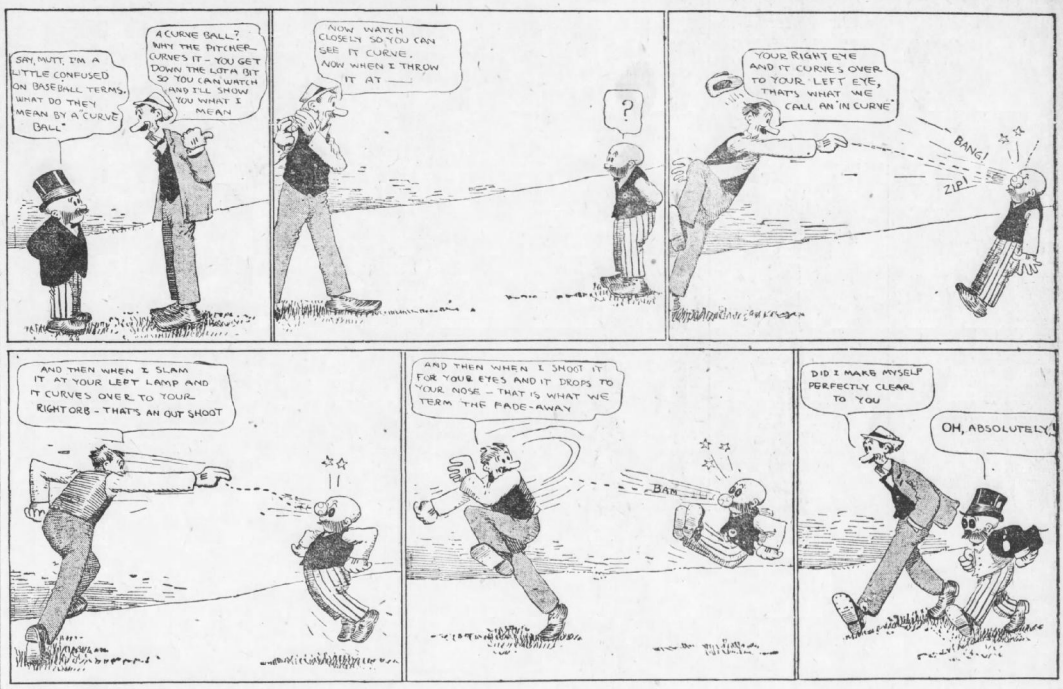

It's a Wise Fish—

THE MORNING SMILE

Wex Jones, Editor

That Knows the Hookworm!

Vol. II. Atlanta, Sunday, October 5, 1913. No. 44.

The Life History of the American Clam

A Thrilling Account of the Haunts and Habits of America's Greatest Mamal.

CHAPTER IV.
Stalking Big Game.

OF all methods of hunting the clam (clammus Americanus) stalking is easily the most sportsmanlike.

Armed only with a repeating .405 rifle and a bowie knife, the hunter ventures into the lair of his quarry. His nerves are at their greatest tension. At any moment a hoarse roar may burst from the jungle beside him and a clam be upon him with a single bound. Nothing but the shoulder shot will stop a clam that has once begun its charge, and even then, unless killed instantly, this hard-shell tiger will severely maul the unlucky hunter.

Skilful hunters, however, are seldom injured. They steal up on the clam when it is asleep, as they learn from its snoring, and tie it to a tree. When it awakes they finish it off. The hide makes a handsome rug.

Calling is another method practised by lazy hunters. They imitate the pugnacious call of the bull clam and the enraged animal walks right up to them. Practise the call at home until you can call one out of a clam fritter. Then you're an expert.

THE END.

OUR WEEKLY HEALTH HINT.
Don't die before November.

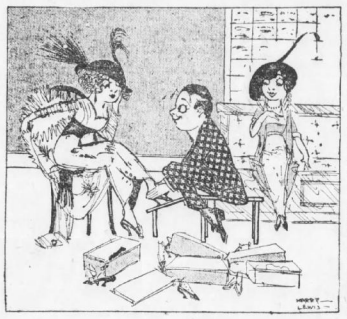

Shoo-eing Chickens.

What We're Coming To

THE SPOOR—A popular play. The scenes are laid in places which are seldom mentioned, even in barrooms.

THE SCRAP—A great hit. Not a characfer in it has any.

BEHIND THE SHUTTERS—Success of the season. Deals entirely with the persons of both sexes who furnish employment for the night courts.

THE SCALES—A dramatic triumph. Impossible to tell anything about it in print.

Did You Know That--

Ham is reformed pig?

Canada is bounded on the south by the U. S.? (If you don't know this, Thaw does.)

The blue color of the sky is caused by the blueness of the sky?

The South Pole was found twice, although only lost once?

A Brooklyn jeweler now sells watch dogs with an alarm attachment?

An old sea dog who is keeping the dog watch is not a watch dog, by any means?

IN THE SMILE'S LETTER BOX

DRAWING AND MECHANICS.

TO THE EDITOR—I am a young artist and do not know much about machinery. Please tell me the easiest way to draw a wheelbarrow.

WYNSOR M'CAY.



(Don't draw a wheelbarrow; it's easier to push it.—Ed.)

FISHING.

TO THE EDITOR—I have often gone fishing, but I have never yet caught a fish. Pondering this deeply, I have come to the conclusion that the fish don't like me, or else there were no fish where I was fishing.

SIMEON STUCK.

(You couldn't be fishing if there were no fish. You can't fish without fish.—Ed.)

AUTHOR, AUTHOR!

TO THE EDITOR—Who remarked that "Hell hath no fury like a woman scorned?"

T. BONE STEQUE.

(A married man.—Ed.)

Household Hints

TO prevent waste of ice cream, call in a couple of neighbor's children.

A convenient way of making ice last longer is to pack it tightly in snow.

Candied pine cones are an attractive addition to the table. A great advantage is that they last indefinitely, as no one would ever think of eating them.

The Ump-ha Man

By Harry Hamilton.

Copyright, 1913, by the Star Company. Great Britain Rights Reserved.



BEHOLD the little German band,
From curb to corner straying;
No dearth of music in the land
While German bands are playing.
The leader toots a sweet cornet,
As only leaders can;
The clarionet's an artist, yet
I always claim the one best bet
Is the faithful Ump-ha Man.
The ump-ha, ump-ha, ump-ha, ump-ha,
Solemn Ump-ha Man.

No flourishes you'll ever hear
From him the while he tarries;
No melody will strike your ear
From that big horn he carries;
He merely umphs accompaniment,
He ranks as "also ran";
Monot'nous is his instrument,
But still a mighty useful gent,
Is the husky Ump-ha Man.
The ump-ha, ump-ha, ump-ha, ump-ha,
Busy Ump-ha Man.

Oh, life is full of Ump-ha men,
Whose names are never shouted;
Who live and die beyond the ken
Of those whom Fame has touted.
The leaders carry deft the air;
They have, since time began—
They work the variations rare;
But back of all's the basic blare
Of the lusty Ump-ha Man.
The ump-ha, ump-ha, ump-ha, ump-ha,
Fameless Ump-ha Man.

So do not laugh at the Ump-ha Man,
From curb to corner straying;
He's doing just the best he can;
A needed part he's playing.
And do not scorn the humble cuss
Who doesn't lead or plan,
Or execute or bluff or fuss,
For almost every one of us
Is a little Ump-ha Man.
An ump-ha, ump-ha, ump-ha, ump-ha,
Funny Ump-ha Man.

Just for Fun

Copyright, 1913 by the Star Company. Great Britain Rights Reserved.

There's the Rub.

"WERE you nervous when you proposed to your wife?" asked the sentimental person.

"No," replied Mr. Meekton; "but if I could have foreseen the next ten years I should have been."

He Knew.

TEACHER (in a kindergarten physiology class)—Harry, can you tell me the function of the pores of our bodies?

Harry—They are things we use to catch cold with.

Figurative.

IT is related of a preacher in a small town, who was to be absent from his pulpit a fortnight, that he recently announced after the sermon:

"The preacher for next Sunday will be Mr. Firstly, and the one for the Sunday after you'll find hanging up behind the door on the other side of the vestry."

"A SONG OF SIXPENCE"

By FREDERICK ARNOLD KUMMER

Starts to-day in the fiction magazine of the Sunday American. Better begin reading it at once.

HEARST'S
SUNDAY AMERICAN
Society and Foreign News

ATLANTA, GA., SUNDAY, OCTOBER 5, 1913.

Charming Matrons and Children

Mrs. Francis Jones and daughter, Susan Baker, on the left, and Mrs. Clarence Blosser and son. Mrs. Jones was formerly Miss Lucia Jeter, and her small daughter bears a name which has been bestowed on belles of her family for several generations. Mrs. Blosser was a New Orleans girl, her father, Professor Woodward, being at the head of the art school of Tulane University. She is talented, and has taken an active part in the Art Association of Atlanta. (Photos by Lenney.



Chatter of Society by Polly Peachtree

SOCIETY is quietly discussing plans for the coming season, and from what I can learn Mr. and Mrs. and Miss Atlanta are going to have the time of their lives the coming winter. Of course, most of the social activities center around the debutante and the bride, and concerning this I learn that there is to be a material change in custom this season. Formerly it was the proper thing to hold debutante parties in the clubs. But this idea will not be so commonly accepted this winter.

The choice of the home for the coming-out party instead of the clubs is unexpected, because club life and club entertainments have grown steadily in popularity for the past few years. If you remember, nearly all of the gay debutante affairs of last season were given at the Piedmont Driving Club and the Capital City Club. It just so happens, however, that the mothers of the coming season's "buds" prefer home entertaining, and while it is ever so much more trouble than giving a ball at the club, what fond mamma or papa thinks of trouble or expense in giving debutante daughters a brilliant send-off?

I have been assured that Margaret Grant's debut parties are to be given at the Peachtree residence of Mr. and Mrs. John W. Grant. The first of these is to be a reception some time in October. The afternoon affair will be followed by a series of comparatively small dinner-dances—all at home. Of course, there will be many other affairs for this prominent debutante, and almost all of them will be given at the various beautiful homes. Mrs. Hugh Richardson will give a brilliant evening ball early in the fall, and Mrs. John Marshall Slaton and Mrs. Hugh Inman will entertain the debutante.

* * *

ANNIE LEE MCKENZIE, whose engagement is announced to-day to Milton Dargan, Jr., is one of those buds of two years ago whose debut parties set a high water mark in brilliancy which has never been eclipsed. I am sure that I am not exaggerating when I say that the year in which Annie Lee and her friends made their bow stands as Atlanta's most brilliant winter.

And of all the gay debutante affairs of that season I believe rumor has it that the "Night in Japan," when the present bride-elect made her bow to society, was the most beautiful of the series—and certainly the most expensive debut party ever given here.

I remember the beauty and glow of that evening, as clearly as though it were yesterday. The ballroom of the Piedmont Driving Club was literally a bower of flowers—pale pink blossoms everywhere, and a rosy light over all. The charm of cherry blossom time in Nippon was achieved in all its bewildering beauty, and the entire affair was one of the gayest and happiest in my remembrance.

I have often heard Miss McKenzie referred to as the most popular girl in Atlanta, and she has had social triumphs elsewhere, too. Last winter, when she spent some time in Washington with Lucy Hoke Smith, she made quite an impression on society there. Athletic and tailor-made in the daytime, driving her electric and excelling in outdoor sports and games, Miss McKenzie is as charming and as chic in her beautiful Paris evening gowns, and she dances quite as well as she rides or drives.

The bridegroom-to-be is the only son of Mr. and Mrs. Milton Dargan. The wedding will be a brilliant affair on November 20 at the hospitable home of Mr. and Mrs. George McKenzie in Brookwood. The wedding and reception will, of course, be on the same elaborate and delightful scale of hospitality which has made "The Pines" a notable rendezvous for the young set since the debut of the only daughter of the house.

* * *

I TOLD you last week of Dorothy High's debut, which will be made at the new home of Mrs. High, Katherine Ellis is still in the East, so I haven't learned her plans, but I am sure that Mrs. Ellis will entertain at her magnificent Ansley Park home for the debutante instead of at one of the clubs. The Ellis residence is well fitted for entertaining, with a spacious ballroom and wonderful reception rooms, palm garden, sun parlor, and so on.

Jessie McKee, the young daughter of Mr. and Mrs. Hugh McKee, tells me that she also is to make her first appearance at a home affair—an afternoon reception. Of course, you read of Callie Hoke Smith's plans for a simplified debut—all home parties, and limited as to guests.

However, two of the debutantes whose plans I understand, already have been formulated to a certain degree, will be introduced at club affairs. Adgate Ellis will be given a large afternoon tea by Mrs. W. D. Ellis, followed in the evening by a dinner-dance for younger friends, the affair to be given at the Driving Club. Rosalie Davis will also be introduced at the Driving Club, although both girls will have a number of parties given for them at homes of friends soon after their debuts are made.

* * *

IT'S easy to find acquaintances on Fifth avenue now, my friends assure me. One who returned from an Eastern trip, a few days ago, told me that as she was buying her best winter evening frocks, she saw two of the debutante set of this city choosing some wonderful gowns and wraps.

However, one of these buds was buying a bridal trousseau, although my friend did not know it at the time. I suppose we will not have the pleasure of seeing all the pretty frocks chosen there by Eula Jackson, who is to be married instead of making a debut, but the other young shopper, Margaret Grant, will wear her lovely gowns at the brilliant series of social events which will be given for her this winter, and for the other buds.

A young girl who has some exquisite Paris toilets for the winter is Rosalie Davis, who has just returned after a year abroad. I hear that Jessie McKee and Mary Allgood Jones brought back many pretty frocks from Paris when they came home a few weeks ago, and some of the other buds who haven't been abroad, this year have had a number of Paris gowns sent over for the season.

* * *

SINCE a Birmingham man who was in the city week before last taunted me, with the fact that Atlanta girls were behind those of his town in taking up the monocle fad, I've been looking for some one wearing a monocle. My search has been rewarded by a sight of one of the prettiest girls in Atlanta wearing a monocle with all the grace and nonchalance of an Austrian army officer.

This is Mignon McCarty, whose fair beauty well becomes the black ribboned toy, which can be used with such bewitching effect. Mignon's monocle is attached to a narrow moire ribbon, the "slide" made of thin gold letters entwined in the monogram of the wearer.

Soon after I caught a glimpse of this first monocle, I saw Harriet Broyles disporting one. She bought

Society Chatter by Polly Peachtree

hers just before leaving for Washington, where the fad has become an established custom. Harriet's black ribbon bears a beautiful "slide"—a pale pink cameo. The monocle is a very charming fad, and can be used with pretty much the same effect that a Spanish beauty uses a fan. And it is vastly becoming, too—the black ribbon gives a chic air to the frills and ruffles that finish the neck of the modish gowns, and makes a white throat all the whiter.

The monocle fad began in the East and has spread out West and South with rapidity.

* * *

A LONDON post card to an Atlanta friend bears the news that Mrs. James B. Duke—and, of course, Mr. Duke and the baby—are returning to the States in two weeks' time, and will go direct to their country place in Somerville, N. J. Mrs. Duke's social triumphs have been sufficiently heralded for all of us to know them, and, of course, all of us are very proud to know of them. Mrs. Duke, as you all know, was Natalie Holt Inman, formerly of Macon but more recently of Atlanta.

It seems that Southern women are the ones who are making the greatest social success abroad just now, anyway. There's Mrs. Cornelius Vanderbilt, who is one of the Wilson girls, you know—not Woodrow. Everybody is envying Mrs. Cornelius' being made so much of by Queen Mary lately. It is rather unusual, you know, for Queen Mary to enthuse over anyone, especially an American. Then the Duchess of Roxburghe—she is also one of the Wilson descendants, and, as everyone knows, is in highest favor with England's royal family.

* * *

DO not conclude from the fact that most of the "buds" are to bloom out first under the shelter of their own vine and fig tree, that club social life is to be less popular this year than heretofore. I assure you quite the contrary is true.

Atlanta's popular clubs are preparing to contribute some brilliant events to the autumn season. The Piedmont Driving Club, for instance, has been fixed up beautifully for the winter and will open the season with a grand ball preceded by a reception and many, many dinner parties. The Driving Club was the scene of many delightful affairs last year, as you know, and, of course, it will be equally as popular this season.

The Nine O'clock German Club will give its initial ball of the year at the Driving Club, on the evening of November 27—the night before Thanksgiving. This ball is always complimentary to the debutantes, and the buds who are most sought after on this occasion prove thereby their social leadership for the season.

The president of the Nine O'clocks, Jesse Draper, who is to be one of the autumn grooms (sounds funny, after mention of so many autumn brides, doesn't it?), will have married and had his wedding journey and returned by the time the ball takes place.

By the way, the Nine O'clock's members are marrying fast, aren't they? Originally a bachelor organization, it seems to me that there are more "chaperons" than beaus at the present time.

* * *

I HAVE been told that the mothers of the buds this year are banding themselves together for the purpose of laying down certain rules for the young men of the social world. One of these rules is the forbidding of the use of their daughters' first names in general conversation. Another is the smoking of cigarettes in the drawing room of their homes.

I have often wondered at the custom, which is very general in society, of addressing a girl by her first name at all times and places, and by all the men who have had the honor of her acquaintance for three days or more. Someone tells me that the custom is a Western one originally, but I think not. My idea is that the custom was inaugurated here, because so many of the young girls and men were children together and grew up together. But the girls were lax in permitting new acquaintances to use their first name also, and once allowed, the custom grew to such proportions that almost all the young women in society are now called by their first names.

However, if the mammas form a combination and really abide by it, we

Continued on Page 4, Column 1.

Engagements of the Week

McKenzie-Dargan

MR. AND MRS. GEORGE MILTON M'KENZIE announce the engagement of their daughter, Annie Lee, to Milton Dargan, Jr., the wedding to take place at "The Pines," on the evening of November 20.

Taylor-Hayne

MRS. HENRY TAYLOR, formerly of Savannah, announces the engagement of her daughter, Ethel, to Fergus Cochran Hayne, of New York, the marriage to take place Saturday, October 25, in New York.

Greer-Ware

MR. AND MRS. J. A. GREER announce the engagement of their daughter, Odessa Margaret, to Nicholas Benedict Ware, of Florence, Ala., the wedding to take place October 29.

Deadwyler-Simpkins

MRS. MARY DEADWYLER-VAIL announces the engagement of her daughter, Mae Deadwyler, to John S. Simpkins, the wedding to take place in December.

Stubbs-Christian

MR. AND MRS. W. B. STUBBS, of Savannah, have announced the engagement of their daughter, Carrie Lee, to James Morton Christian, the wedding to take place this month.

Doughty-Evans

MR. AND MRS. ALBERT SUMTER DOUGHTY, of Louisville, Ky., announce the engagement of their daughter, Juliette Berry, to Hoyt Brown Evans, of Savannah, the marriage to be celebrated in St. Andrew's Episcopal Church, Louisville, on Wednesday, October 15.

McDonald-McLean

MR. AND MRS. B. A. M'DONALD, of Flemington, announce the engagement of their daughter, Susie, to Hugh Dougall McLean, the wedding to take place on Thursday afternoon, October 9, at the Flemington Presbyterian Church.

Mims-Walker

PROFESSOR EDWARD MIMS, of Columbia University, announces the engagement of his daughter, Elise, of Durham, N. C., to Nicholas Louis Walker, of Raleigh, the marriage to take place October 15.

Brake-Zillplies

MR. AND MRS. ROBERT LEE BRAKE announce the engagement of their daughter, Bertha Elizabeth, of Savannah, to Paul Zillplies, the wedding to take place early in November.

Binswagger-Herman

MRS. BERTHA BINSWAGGER, of Richmond announces the engagement of her daughter, Kate, to Carl J. Herman, of Savannah, the marriage to take place Tuesday evening, October 14, at 9 o'clock, at the Jefferson Hotel, Richmond.

Johnson-Wood

ANNOUNCEMENT is made of the engagement of Miss Ruth Louise Johnson, of Urbana, Ohio, to William Elliot Wood, of Jacksonville, the wedding to take place on October 8.

White-Adams

MR. AND MRS. S. H. WHITE, of Hartwell, announce the engagement of their daughter, Belle Parker, to Philip Edwin Adams, of Columbia, S. C., the marriage to take place this fall at home. No cards.

Simpkins-McIntire

MR. AND MRS. J. A. SIMPKINS, of Savannah, announce the engagement of their daughter, Mary Susie, to Raymond McIntire, the wedding to take place this month.

Mallard-Stuart

MR. AND MRS. SAMUEL LAW MALLARD, of Thomasville, announce the engagement of their daughter, Marion, to Donald Ripley Stuart, of Savannah.

Burgess-Elliott

MR. AND MRS. R. S. BURGESS, of Savannah, announce the engagement of their daughter, Hattie Lou, to Dr. Spencer B. Elliott, of Jacksonville.

Purdom-Lott

MR. AND MRS. JOHN MASON PURDOM, of Blackshear, announce the engagement of their daughter, Ernestine, to Warren Lott, of Waycross, the marriage to take place at home on the evening of October 9.

Phail-Viebrok

J. A. PHAIL, of Fort Fremont, S. C., announces the engagement of his daughter, Mamie, to Henry Viebrok, the wedding to take place in January.

Solomons-Gifford

MR. AND MRS. ROBERT HENRY SOLOMONS, of Estill, S. C., announce the engagement of their daughter, Nellie, to Henry Elliott Gifford, of Gifford, S. C., the wedding to take place October 20, at the Estill Methodist Church.

Davis-Patrick

MR. AND MRS. NORMAN DAVIS, of Savannah announce the engagement of their daughter, Charlotte Julia, to Julian Cleveland Patrick, the wedding to take place in October.

Barron-Matthews

MR. AND MRS. JOHN THOMAS BARRON, of Thomaston, announce the engagement of their daughter, Alma Electra, to Robert Milwood Matthews, the wedding to take place at home in December.

Boykin-Eve

MR. AND MRS. WALTER CLARENCE BOYKIN, of Augusta, announce the engagement of their daughter, Grace Marguerite, to William Frederick Eve, Jr., the marriage to take place on November 5.

Cassady-Neel

MRS. MARY L. CASSADY, of Thomasville, announces the engagement of her daughter, Tempe, to Herbert Alston Neel, the mariage to take place in November.

Jones-Miller

MRS. BENJAMIN L. JONES, of Macon, announces the engagement of her daughter, Josephine, to William Cox Miller, the marriage to take place on the evening of Wednesday, October 9.

Winer-Nissenbaum

MR. AND MRS. I. WINER, of Columbus, announce the engagement of their daughter, Pearl, to S. E. Nissenbaum, of Atlanta.

Saul-Kleinberg

MR. AND MRS. H. SAUL announce the engagement of their daughter, Ethel Viola, to M. H. Kleinberg.

Rollins-Carlisle

ANNOUNCEMENT is made of the engagement of Miss Tallula K. Rollins, of Montgomery, Ala., and J. M. Carlisle, of Gainesville, Fla., the marriage to take place November 6.

Hill-Williams

MR. AND MRS. WILLIAM MERIWETHER HILL, of Washington, Ga., announce the engagement of their daughter, Margaret Rhind, and Milton Wells Williams, the wedding to occur the latter part of November at home.

You Can't Forget The Name--Taste Or Superiority of

Uncle Sam Bread

Your Grocer Sells It

KEELY'S KEELY'S KEELY'S



Important Exposition of New Autumn Dresses

Devotees of fashion will find here the latest developments in Autumn styles.

Afternoon, Street, Club and Outing Dresses. Best models shown in crepes, velvets, charmeuse and cloths. Every new shade and every approved style represented in the display.

KEELY'S KEELY'S KEELY'S



OBSERVE THE BOUQUET IN THIS PICTURE

It is drawn from life—the exact reproduction of a bouquet made by Dahl's, composed of White Orchids and Lily of the Valley. This is the handsomest of all bride's bouquets.

Our facilities for handling wedding orders, including church and house decorations, are the most elaborate outside of New York.

Candler Building
123 Peachtree
Phone Ivy 105

Dahl's FLORIST

Special Attention to Out-of-Town Orders

ATLANTA'S LEADING FLORIST

Society Chatter

By Polly Peachtree

THE autumnal brides have found a pleasing way to introduce sentiment into their wedding days by selecting wedding anniversaries of parents for their own wedding date, in my opinion, this is a beautifully grateful sentiment.

One of these girls, Margaret Ashford, has gone back farther still, her marriage to Dr. Arthur Cheston Flowers on November 8 being the date of her parents' and of her grandparents' weddings. In her trousseau also will have several exquisite pieces of lingerie made of linen woven by her grandmother and trimmed in laces made by the same plainly bride of the long ago. Of course, all brides observe the necessity of including in the trousseau "something old, something new, something borrowed and something blue," but few of them have such an heirloom as has Margaret Ashford.

Miss Eula Jackson, daughter of Mr. and Mrs. Henry S. Jackson, who is betrothed to Edward Alsop, of New York, has set her wedding day on the anniversary of the marriage of Mr. and Mrs. Jackson, and in her bridal toilet will be some heirloom jewels and some fine old laces. Charles Owens, who married Edward Buckingham Hall, of New York, early in the season, introduced the fashion of observing her parents' wedding day in this altogether charming manner.

* * *

FOR many years, I have wondered why mothers of young girls failed to teach their daughters to speak softly while on street cars. Of all sins which display ill-breeding in a girl or a woman, public conversation that can be heard by everybody within speaking distance is the easiest to interpret.

All of us have suffered from it at one time or another. We have sat in dumb despair while we heard all about "Tommy's croup" and the "cook that left yesterday" and "how I suffered all this winter with bronchitis" and "Mrs. from the oldest women who should know better. And then we have listened in agony of mind and spirit to details of "what Mamie said to John" and "how ridiculous Annie dresses," and what "soulful eyes Fred has"—from girls whose youth has not given them discretion.

All this is a prelude to an incident that really happened last week. I was on the Peachtree car and saw the whole affair. Two girls was sitting near me, and when they spied another girl about their own age, they started a conversation about her, which could be heard by everyone in the car. And the things they said were terrible. That poor girl didn't have a shred of character by the time the car had gone three blocks.

All at once, a quietly dressed woman near the girls went over to them and said: "Now, girls, I want your names and addresses, for I am that girl's mother, and you've got to prove in court everything you've said on this car!"

"I tell you, there was plenty of suppressed excitement around about that time, and one old bachelor I know rode right on by his club—so interested was he. The girls tried every way they knew to excuse themselves out of their scrape and then left the car they were begging the woman to see their mothers "before she did anything in court!"

* * *

THE "French Night" at the Piedmont Hotel last Monday evening was successful to a degree that leads me to hope that Manager Dutton and his associate, Mr. Taylor, may decide to continue their efforts to infuse some real pleasure of a high order into the life of our city. I saw many well-known men and women in the crowded room, and I feel sure they enjoyed the entertainment immensely.

Manager Letton, of the Ansley, has been doing some fine pioneer work in this direction by having Mrs. Frank Pearson sing on Sunday evenings at his hotel. Mrs. Pearson has a beautiful voice, and always attracts a large audience.

I hear it gossiped that Manager Keefe is to inaugurate a five o'clock tea at the Georgian Terrace. I hope this is true, for there is no hotel in town better equipped for such functions. It is a fine stopping place of an afternoon for young and old who meet their wives, mothers, sisters and sweethearts. And it is also a fine place for the ladies to display their frocks.

People of Atlanta should do everything in their power to encourage the hotel managers in their efforts to give entertainments of the highest class.

* * *

I AM sure the college set will be interested in knowing that the Theta Nu Epsilon Inter-fraternity Society will again enter into social life, after a temporary inactivity of several years. Happy memories of many Atlantans, who are just two or three years older than the present college set, center around the social affairs of the T. N. E's, who were the creme de la creme of social supremacy in college circles here as in the East and West for many years.

T. N. E. as most of you know, is composed of the chosen few elected from Sophomore fraternity men, and as the most prominent men are chosen from the various frats, the membership is representative. As a matter, of course, they held the social leadership in college circles. I have heard it whispered that the reason for the temporary eclipse of the T. N. E's arose from the excessive social proclivities of the members which brought the organization into disfavor with the staid college professors. However, the reorganization plans to avoid this fault in future, and while the T. N. E's will sponsor some brilliant entertainments this year, they do not propose to allow their social gayety interfere with their college careers in such a way as to call for extinction again.

Now that I've given you the news, girls, you may begin to cherish anticipations of happy affairs to come. Many alumni T. N. E's will rejoice in this re-establishment of their order, too, and, of course, as "chaperons" will attend the winter's balls.

* * *

I AM glad to note that clever Susie Winburn, who is to make her formal bow to Savannah society this winter, is not neglecting her beloved violin now that formal social duties are imminent. All of you who have heard the exquisite melodies which this gifted girl draws from her Stradivarius will agree with me that such effient should never take second place in its owner's life.

Recently Miss Winburn appeared at a concert in Savannah, for some charitable purpose, and received an ovation for her violin number. She is to be one of the first of the Savannah debutantes to come out, I believe. Her friends are expecting to see her in Atlanta later in the winter for some of the local debutante parties. Miss Winburn spent her college days here, and has made many friends on her visits to Mary Brown and other friends.

By the way, a debutante in Nashville who has friends here interested in her coming out parties is Margaret Briscoe, daughter of Mr. and Mrs. Daniel Briscoe, who is to have some brilliant affairs in the late fall.

Macon society has counted only one debutante as far, I understand. This is Myrna Humphries, who is a sister of Mrs. Leon Dure. Atlanta people who spent the summer at the Greenbrier White know Mrs. Dure, who was one of the popular Georgia women there for the season. Mrs. Dure will give a large affair for her young sister, and Mr. and Mrs. Walter Lamar will contribute a dance to the debutante. The Lamars have dated their affair for October 14, at the Log Cabin Club.



A November Bride

Miss Annie Lee McKenzie, whose engagement is announced to-day to Milton Dargan, Jr. The wedding on November 20 will be one of the most brilliant of the fall series. Miss McKenzie is a leading member of the younger society contingent, and is well known in the social circles of many other cities. (Photo by Hirshburg & Phillips.)

In the World of Society

THE marriage of Miss Amelia Sturgeon and Dr. Arch Elkin will take place on the evening of October 21 at the home of the bride's sister, Mrs. Charles Collier, Park lane, Ansley Park.

Miss Passie May Ottley will be maid of honor, and the bridesmaids will be Misses Jennie D. Harris and Hortense Jones, of Asheville. Mrs. Edwin Moritz, of New York, sister of the bridegroom, and Mrs. Charles Collier will be matrons of honor. A. D. Adair, Jr., is to be Dr. Elkin's best man.

After the ceremony there will be a large reception, to which about 200 guests have been invited.

Miss Sturgeon will be tendered a number of informal affairs previous to her wedding. Among those to entertain in her honor are Mrs. Joseph Eby, Mrs. Charles Shelton, Mrs. Karl Brittain and Mrs. Joseph Atkisson.

* * *

AT East Lake Wednesday evening has become the most enjoyable of the week to many club members, as the dancers are not so crowded as at the week-end affairs. As all want to be doing the fancy "stunts" in new steps, the fewer people on the floor the more fun the others have.

At the midweek dance there were several visitors whose presence added greatly to the gayety of the occasion. Miss Mary Agnes O'Donnell, of New Orleans, guest of Miss Lyda Nash, was popular. Miss Augusta Cobb, of Anniston, Ala., who is with Miss Martha Edmondson at the home of her sister, Mrs. Charles Veasy Rainwater, was given a dinner preceding the dance by L. F. Montgomery. Francis O'Keefe, Mr. and Mrs. Rainwater, the host and honoree made up the party.

Others who were dancing were Misses Martha Ryder, Pauline Coulter, Clifford West, Alice May Freeman, Helen Brown, Helen Cross, Emma Jordan, Dorothy Harman, Mamie Ansley, Laura Cowles, Mary Hines, Marguerite Ward, Mary Lucy Turner, Cobble Vaughn, Margaret Moore, Lucy Hoke Smith and Nell Prince, Messrs. Fred Hoyt, Strother Fleming, Boyce Worthey, Frank Spratling, Hugh Hackney, Henry Kuhrt, Charles Selple, John Mecsalin, Russell Compton, Jesse Halls Stokes Connor, Paul Doonan, George Street, Wimberly Peters, Byron Crawford, Elwyn Tomlinson, Edwin McCarty, T. H. Higdon, C. P. Hodge, William Henry, Richard Henry, Julian Thomas, Eugene Haynes, Hughes Roberts, Wyner Affriend, Pillon Forbes, James H. Nunnally, Mr. and Mrs. Valdemar Gude and Mr. and Mrs. Adam Jones.

* * *

MRS. ROBERT JONES will entertain at bridge Wednesday afternoon in compliment to Miss Martha Duncan, whose wedding will be an event of October 22. Mrs. Lee Duncan will give a luncheon in her honor, and Mrs. H. W. Dillon also will entertain for her before her marriage.

* * *

The marriage of Miss Lillian Juanita Brooks and Mr. James Olin Gunnell took place at high noon Sunday, September 21, the Rev. C. J. Dickinson, pastor of the Second Baptist Church, Birmingham, officiating. Mr. and Mrs. Gunnell left immediately for their home in Tuscaloosa.

Mrs. Gunnell is a Georgia woman of more than usual personal charm, and has hosts of friends in Atlanta, at which city she has lived since childhood. Mr. Gunnell is a member of a prominent South Carolina family.

* * *

MRS. EMMA CONNALLY has returned to her home in College Park after spending the summer as the guest of Mr. and Mrs. John Temple Graves in the East. Most of the summer was spent in Essex County, where the Graves occupied a picturesque cottage on the estate of John Milholland. Atlanta friends of Mr. and Mrs. Graves will be interested in knowing that they will be in Washington this winter, and Miss Laura Graves will spend the winter at a school near the city, deferring her debut to next year.

* * *

MRS. E. E. CALDWELL was hostess at an informal luncheon on Wednesday at her home on Juniper street, given in honor of Mrs. J. C. Culp, who spent a day or so in the city on her way to Washington. The guests included Mrs. Culp, Mrs. Norwood Mitchell, Mrs. Harry Lowman, Mrs. R. K. Slaughter, Mrs. Smith D. Pickett, Mrs. Iverson Graves, Mrs. Collier, of Florida, Mrs. Sidney Edmunds of Philadelphia and Mrs. Stewart McGinty.

* * *

MISS SALLY EUGENIA BROWN, who has spent the past several weeks in a charming camp cottage at Haven, Me., with her sister, Mrs. Frances Fort Brown, of Chattanooga, is at Belmont, Bar Harbor, for ten days. She will visit Mrs. Keeler in New York before returning home in November.

* * *

MRS. HENRY S. JACKSON and Miss Eula Jackson returned home Friday after spending several weeks in New York.

* * *

Miss Eppie Stirling Clarke leaves Sunday for New York, where she will study this winter.

* * *

MISS WINNIE M'KINNON has been charmingly entertained the past week as the guest of Miss Lyda Brown. They were guests at the informal dances of the week, and Monday evening Miss McKinnon was given a box party at the Forsyth, the guests including Misses Winnie McKinnon, Lyda Brown, Helen Brown, Messrs. Henry Kuhrt, Harold Brady, Veirdam of New York. Later they enjoyed French night at the Piedmont Hotel.

Miss Lyda Brown gave a bridge party Tuesday morning in compliment to her guest. The house was decorated with goldenrod and ferns, and the prizes were silk hose and lavender sticks. Invited to meet Miss McKinnon were Misses Penelope Clarke, Frances Clarke, Annie Sykes Rice, Emmie Willingham, Lillian Logan, Adrienne Battey, Mrs. Julius Prade, Mrs. Frampton Ellis, Mrs. John Chapman, Mrs. John J. Woodside, Jr., Mrs. John DuPree and Mrs. Wilson.

* * *

MRS. H. H. HORRISETTE entertained at luncheon at the Piedmont Tuesday, followed by a matinee party at the Forsyth.

The guests included Mrs. Charles Clarke, of Decatur; Mrs. John Mills, of Griffin; Mrs. Walter Beeks, of Griffin; Mrs. William Pitts, of Jacksonville; Mrs. Louise T. Miller and Mrs. Edward M. Hafer.

* * *

MRS. WILLIAM HEALEY entertained Thursday afternoon for the "Butterflies," an organization of pioneer women of Atlanta, who meet together occasionally to gossip and talk over the olden days.

An informal program was presented, the members themselves contributing music and interesting stories.

* * *

ONE of the largest affairs of the week was the afternoon tea given Saturday by Mrs. G. A. Howell, in honor of Mrs. George Sharpe, whom birthday this was observed. The guests included members of the Pioneer Society, of which Mrs. Howell and Mrs. Sharpe are members, and a number of other friends. The colors of the Pioneer Society, yellow and white, were used in all details of decoration. Quantities of yellow marigolds, goldenrod and goldenglow were used, and the minor details of the prettily appointed tea table carried out a color scheme of yellow and white.

New Goods Are Tumbling in at Every Door.

M. RICH & BROS. CO.

Paris Sends New Gowns & Wraps To Greet the Social Season



——Because the round of social functions has begun, Rich's has assembled the loveliest new party gowns, dancing frocks, coats and wraps.

——The stock provides the right dress or wrap for every woman. A great stock, but greater variety—no woman buying a gown at Rich's will "meet-up" with its duplicate.

——**Exclusiveness,** however, has not been gained at the expense of individual modesty. The stock is conspicuously lacking in those bizarre and outre styles which Paris dressmakers exhibit on manikins at the races to excite comment and to create notoriety. No!—the exclusive gowns here are in rare, good modes—the gowns that any woman of refined taste will be glad to wear. Distinctive styles, replete with charm and individuality. Copies and adaptations of Paris styles, but divorced from the extravagant Paris prices. Some hints of the price range:

$25 Simple party frocks of white silk crepe de chine. Overblouse or tunic effects in choice of side or accordion pleating.

$35 A dancing frock after a Paris model. Accordion pleated white chiffon underskirt, enveloped in canary charmeuse silk, caught in at knees with rose bouquet and then falling away. Crushed girdle "V" neck, short sleeves.

$45 A dainty confection of net and lace. White crepe meteor silk foundation overlaid with two deep flounces of net and lace. Beautified with long green ribbons ending in French flowers. Big rose at corsage.

$50 A charming frock of pink charmeuse silk combined with white crystal net. Shadow lace bodice, pink girdle.

$60 A pink silk crepe de chine in the new 3-tier skirt model, each accordion pleated. Wide belt of Delft blue charmeuse silks. "V" neck, bodice of cream net and lace.

$75 American beauty charmeuse silk skirt is completed with a brocaded velvet waist draping down at one side in a cutaway effect. Gold and lace vestee. Long lace net sleeves.

$85 A Callot model of black brocaded velvet with chiffon waist in Brocaded Dresden design. Heavy lace front. Very striking.

$95 A black charmeuse skirt is topped with net tunic beautified with crystal and jet beads. Crushed charmeuse girdle, enlivened at top with broad band of blue and gold brocade. Net and shadow lace bodice. Low neck, short sleeves.

$20 Silk Dresses Smart styles for street wear in the popular crepe de chines and Canton crepes. Each silk comes in black, terra cotta, Copenhagen and navy blue. A rare value, and not to be missed! **$14.75**

(Second Floor)

$1.50 Vanity 98c

Copy of an imported Sterling silver vanity. This is German silver with French grey finish and heavily embossed. Approved thin model in a handy narrow style 2 1-2x5 inches. Fitted with two coin holders, leather card case, mirror.

$3 Silver Picture Frames at $1.95

Sterling silver picture frames, a worthy setting for your loved one's picture. Cabinet size. Oval style with plush back and easel, and ball feet trimmings.

(Main Floor—Center)

50c to 85c Laces at 29c

A clearaway of certain odds and ends in the fashionable chantilly and shadow laces. Edges and bands from 1 to 5 inches in white, cream and black.

$1.00 to $1.50 All-Overs **98c** All-over Shadow Laces in widths from 27 to 45 inches. In high vogue for dresses and blouses. White, cream and ecru.

20c to 35c Embroideries **12½c** Charming Swiss and nainsook embroideries in matched sets of edges and insertings. 1 1-2 to 4 inches wide. Dainty baby patterns.

$2 to $3 Hand Emb'd Waist Fronts $1.69 Sheer white voiles and linnettes in the dainty flowered patterns. Some of the waist fronts are inset with lace.

50c Flouncings, 39c Shadow lace flouncings for corset covers and petticoats. 12 to 18 inches wide. All white.

35c to 50c Laces, 19c All-linen Cluny laces, chiefly in bands, but a few edges. All white. Widths 2 to 5 inches.

(Laces—Main Floor, Right)

Fall Underwear is Ready

Complete lines of the famous Harvard Mills and Munsingwear for ladies and children. Pants, vests, union suits, 50c to $3.50.

(First Floor, Right)

Oriental Rug Sale

Every Oriental rug we own is reduced in price from a fifth to a third. Some big carpet rugs are even reduced a full half.

(Third Floor)

Rarely Beautiful Silks: A Review

Rich colorful silks surpassing in their exquisite beauty any exhibition of silks heretofore assembled in Atlanta.

——How to give you an adequate idea of the magnitude of this silk stock! How to convey to you the beauty of their colorings; the witchery of the designs; the luxury of their soft suppleness! We are as much at a loss as the schoolboy. Sent to describe a gallery of masterful paintings, he turned in this essay: "On the North wall there are ten pictures; on the South wall there are twelve; on ————————?" Following his method, we describe these masterpieces of the silk world thus:

Brocaded Silks $2.50, $3 to $8.50

—Crepes, meteors and charmeuse beautifully brocaded. Included is a new shipment of the scarce black brocaded silks. 44 inches wide. Black, white and leading shades.

—**Brocaded lining satin $1.25**—yard wide, black, white and colors.

—**Brocaded satins $1.75**—soft and supple, leading colors and black. 36 inches.

—**Brocaded matelasse $5**—the rich bulb and blister effects in wondrous colorings. Highly fashionable. Leading colors. 27 inches. In the same line are darling plaids on ratine grounds, 27 inches, $3.50.

Crepes of All Kinds $1.50 to $6

—In nearly all these numbers we have a complete stock of black, white and colors.

—Crepe de chines $1.50, $1.75 to $3.50. 40 to 44 inches.

—Crepe faille charmeuse $3.50—combines the beauty of the soft draping crepes with the charm and service of charmeuse. 44 inches.

—Crepe Meteor—$2, $2.50, $3, $3.50 to $6.

—Canton crepe $1.75 to $3—looks like a crinkled crepe de chine. 40 inches.

Flowered & Printed Silks $1.50 to $3

—A veritable flower garden of silks. Beautiful posies that bid you pluck them. Combined chiefly with plain silks for trimmings, boleros, girdles, linings, etc.

—Crepe de chines, $2.50 and $3—rich grounds bestrewn with buds and blossoms. Some in small Persian designs; some in Moorish colorings, some that speak of China and the Far East.

—Warp print taffetas, $1.50—Imagine the prettiest floral ribbons you have ever seen in silks a yard wide. These are they. Light and dark colors.

—Vesting Silks, $1 to $3—for ladies' waistcoats and trimmings. Tapestry patterns, corded silks, floral and Persian designs. 26 to 36 inches.

Fashionable Moires $1.50 and $2.50

—Used freely alone or in combination with plain silks. The $1.50 moire is 36 inches wide. Comes in black, white and colors. The $2.50 moire, 44 inches wide, is in black only.

Plain Silks $1 to $3.50

—In black, white and leading colors. Worn alone or combined with brocades, print warps and crepes.

—Charmeuse $1.50, $2 to $3.50. In the $1.50 number we have only black and blues.

—Messalines $1—plain or with white stripes. 36 inches.

—Satin Francaise $2.50—rich, lustrous surface

—Satin Mirage $1.50—a soft, draping satin.

Corded Silks at $1.50

—The two most popular numbers are silk poplin, 40 inches wide, and a 36-inch silk faille, at $1.50. Both come in black, white and leading street and evening shades.

—Bengalines and Failles in black only are $1.50, $2 and $3.50. Leading colors in all silk French Faille, 48 inches, at $3.50.

Kimono Silks 50c, 75c and $1

—"Dare we speak of prosaic kimono silks here?" We do. But don't think of them as "prosaic" kimono silks. They're different. A gardenful of chrysanthemums; magnificent poinsettias; riotous Japanese blossoms. Some have borders; all are patterns to be had in Atlanta only at Rich's. 32 inches.

Velvets Are in Demand:

—Plain, mirrored, chiffon, Panne and velour velvets and mantle plushes, 42 to 44 inches wide, in black only, are $3.50 to $7.50.

—Mantle plushes and velours at $6. Panne velvets at $7.50, and chiffon velvets at $6 are in these colors to match. Venice, Corinth, Old Blue and Navy, Old Rose and Amethysts.

—Brocaded Velvets, $12.50 to $35—cut and uncut velvets richly brocaded on plushes, satins and chiffons in stripes and floral effects. Black and colors.

—Costume Velvet, $1—A firm velveteen with deep, rich pile. Soft and supple. 24 inches. Black and colors.

—Millinery Velvets, $1 and $1.50—for millinery and trimming purposes. Black and leading colors.

Chiffons, Nets and Trimmings

—They belong with the silks, but want of space forces their story into another day.

(Silk Annex—Main Floor, Left)

M. RICH & BROS. CO.

M. Rich & Bros. Co.

Picturesque Fall Hats

Many New Models Monday at the Very Fair Prices of $10 to $20



IT NEEDS NO MORE than a glance to see that these Hats from New York and our own studios are not only in accord with the mode, but literally are the mode.

They fairly radiate Paris—and Paris in her day of success. LINE is the thing—LINES to bring out not only the best of the face, but even the best of the figure. A long, smooth, slowly rising brim emphasizes long lines of drapery, and makes the figure appear taller and slenderer. The smooth fitting and clear definition over the back of the head make all figure lines look more cleanly cut. A pretty nose, a softly rounded cheek, pensive eyes, dainty ears, are made more charming, but features that lack attraction are subdued.

Other Trimmed Hats from $22.50 to $100.

$10 & $12 Untrimmed Hats at $7.95

Beautiful shapes, brimfull of style. Wonderfully clever lines in irregular brims and high flares. Made of fine hatter's plush, pson and erect pile velvets. Black, navy, brown, champagne, purple and red. Various tints in solid colors or in combinations. Actual $10 to $12 values at $7.95.

Misses' Tailored Hats $2.98

A smart and practical style for school wear. Made of good quality erect pile black velvet; trimmed with grosgrain band and bow. Choice of five styles.

(Millinery—Second Floor)

M. RICH & BROS. CO.

SOCIETY

demands that invitations for fashionable weddings shall be artistically engraved in the latest style of letters and after forms that are approved by highest authorities.

Don't run the risk of having your invitations unfavorably critiqued—send to the best authority in the Southern States—J. P. Stevens Engraving Co., 47 Whitehall Street, Atlanta, Ga. Samples and prices will be sent you free of charge—send now.

Society Chatter

By Polly Peachtree

Continued From Page 1.

may have more formality in our social life this winter. As for the smoking of cigarettes in the drawing room, I think there is no excuse for that, and were I the mother of a boy I would not wait for a combination of mothers to rule against this filthy habit.

* * *

The summer nests were calling
To man and comely maid,
And on the topmost wavelets, close,
Rode Cupid, unafraid.

The tango and the one-step,
In summer nights divine,
The moonlight and the shoreward walk,
With Cupid still in line.

Too soon the day of parting,
The summer at an end,
A glance, a whisper and a sigh,
And then they homeward wend.

That's summer, joous summer,
Then comes the toning down,
They do not know each other, when,
They chance to meet in town.

* * *

THE romances of several of the autumn brides disproves the old idea that summer beaus are forgotten when autumn winds come along to nip those romances which budded and flowered at the seashore or mountain resort. Toxaway love stories, for instance, are noted for happy endings, though two or three have caused trouble in the making.

I could mention a half dozen prospective brides and bridegrooms whose romances began at Toxaway, and others where the course of true love ran smoothly at that famous resort, toward an altar decorated with Ascension lilies and white tapers.

There is the love story of Sophie Meidrim and Ted Coy, her Yale football hero; of Viola Johnston and a prominent Baltimore man (name unknown as yet); of Eula Jackson and her fiance, Edward Aleer, and others.

All of us were charmed with the unfolding of the romances of two pretty Atlanta girls at Toxaway, with engagement announcements in prospect soon. Of course, the summer flirtations are still in order, but I am inclined to think that the time has gone by when most girls are willing to encourage a man at the seashore whom they would not know at home. And I am glad that this is so.

* * *

WE have all heard the story of the girl and the man and the tunnel and the kiss that went wrong, but the lady says to me you be a true story and almost as good as that historic one.

A girl who lives out on Peachtree has two very steady beaus—persevering and admiring. She also has a young sister, who, while too young to look seriously on love, is old enough to know it when she sees it.

Last Sunday night both young men called on the girl at the same time, and all three of them sat on a sofa, the girl in the center. Each man seemed to be trying the time-honored contest of "sitting out the other," so the two of 'em stayed and stayed.

The mischievous young sister, looking in and sizing up the situation, suddenly switched off the electric light. When her sister had quickly and noiselessly aroused the room and turned on the light, the two men on the sofa were tightly clasping each other's hand. "I wondered why your little hand was so infernally rough!" said one of the men when the laughter subsided.

* * *

A wealthy young man on a yacht
Said he thought equal suffrage was rot;
But one day said 'twas nacht
And she'd drown on the spacht
If the "cause" 'twould advance e'en a jacht.

* * *

ALL of this agitation on suffrage is alarming to some of us who have responsibilities of our own already. For my part, if they do not compel me to serve on a jury, I can accept the responsibility of helping to elect governing boards and things—by forgetting to vote.

While I know there are perquisites to the voting rights, I do not think it will be much fun. For instance, what if we should have to serve on juries like a number of society women in Chicago last week—juries to decide on the sanity of several old women? We would be awfully worried at that responsibility, I'm sure, and I suppose we would be just as bad as they say the forewoman of the Chicago jury was when she addressed the court:

"Judge, we want to speak to you about the sealed verdict we have just rendered."

"Well, ladies," inquired his honor, "what is it?"

"Can we unseal it and add a postscript?"

* * *

I KNOW that Dorothy Hebert's friends here will be interested to be knowing that she is to make her debut this winter in New Orleans, where her parents now live. While they lived in Atlanta the Heberts were very popular socially, and although Dorothy was a schoolgirl, she had a wide circle of friends.

During her three years residence in New Orleans the pretty schoolgirl has grown into a very charming young woman, with all the winsome beauty of her French ancestry. Mr. and Mrs. Hebert will give a large supper party for their daughter, following the opening performance of French opera in New Orleans on November 18. Then again, on November 25 and on December 18, they give two brilliant dinner parties for the bud.

Mrs. Hebert and Dorothy have been spending the summer at Lake Placid in New York, later visiting in Washington, where they met several Atlanta friends. It is probable that Miss Dorothy will visit friends here after the holidays.

* * *

IF there is a healthier looking man anywhere in town than Roby Robinson, I'd like to know his name, and I believe I'd publish his picture. Mr. Robinson is sunburned, and slim—sa', most as John Drew is slim. And he is musically as full as the Sheriff of Yazaboo, Arizona, who would let the idlers around the cracker barrel at the corner store drive ten-penny nails into his arms just for the fun of it.

Mr. Robinson has lost some inches around the waist—either four or nine, somebody told me—with only an actual loss of seven pounds in weight. Simple life in the country and an old-fashioned saw and sawbuck did it. Mr. Robinson's perfectly good clothing of the spring is worthless now. Lucky tailors!

* * *

ONE of the most charming of the autumn brides-to-be came into the store with her betrothed in attendance one morning last week, and I watched them with an amused interest as they shopped together. The prospective bride flitted from counter to counter and looked at things with a careful eye. When something suited her, she focused the rather wandering attention of her companion on it, presumably to get his opinion, and then she decided for herself.

Suddenly she spoke a few words to her companion, who smiled and nodded, as she tripped off down the aisle alone. I happened to be standing at this particular counter to which she stopped.

"I want some pink garters, please —be sure they are pink, now," she announced to the girl behind the counter. This purchase made, she rejoined her patient swain, who during the operation had stood by the jewelry counter examining the coral beads with a careful eye.

* * *

"WE have with us" again Brother Daniel Rountree, lawyer, man about town during daylight hours, and justly famous for his ability to enlighten those who now and then gather at the round table. He looks very fit after his summer abroad, and tells many delicious stories of experiences in Europe. He could, but he won't, stage a moving picture show that would delight all our citizens. He won't, because he's too busy catching up with business, for do not the hotels of Paris now charge from 40 to 100 francs a day?

Miss Florence Smith

A petite and charming young woman, who is one of the most graceful dancers of Atlanta. Miss Smith, like many Atlanta girls, is fond of dogs, and has one of her favorite pets with her in the photograph. (Posed by McCrary, with Stephenson.)



IN the WORLD of SOCIETY

THE wedding of Miss Ellen Meeks, the daughter of Judge and Mrs. Marcus Henry Meeks, of Nashville, and Walter Inman Gray, the son and Mr. and Mrs. James R. Gray, of Atlanta, was a notable social event in Nashville Tuesday evening. A number of prominent Atlantans went to Nashville as guests of Mr. and Mrs. James R. Gray in a private car, and the wedding assembled a brilliant company.

Mrs. Robert Lee Cooney, of Atlanta, was matron of honor for her sister, and Miss Laura Lee Cooney was maid of honor. Other attendants were Mrs. Arthur Gallogly of Atlanta, Mrs. Richard Wilson, Mrs. John Branham, Mrs. George S. Parks, Mrs. H. A. Batchelor, Miss Cherry Head of Boston, Miss Mary Flinn of Pittsburg, Pa., and Miss Louise Pritchett. A group of Atlanta friends who acted as groomsmen included Robert Lee Cooney, Joe Brown Connally, Jackson Dick, Dozier Lowndes, Eason Haynes, Hugh Scott, John Brice, with Richard Gray, Jr., as best man.

The decorations at the First Christian Church, where the ceremony was topped by bouquets of pink roses and orchids.

A reception at the Hermitage Hotel followed the wedding. There the guests received in the palm lined loggia, where swinging baskets and vases of white carnations were the decorations. The bride's table was placed in the main dining room of the hotel, and seated 36. A tall urn, covered with moss, and thickly studded with white roses, formed the centerpiece, and was filled with white roses and valley lilies. The place cards bore hand-painted figures of brides. White satin boxes, filled with wedding cake, and bearing the bridal monogram, with similar boxes of rice, were souvenirs.

Mrs. Meeks wore black chiffon, jet trimmed, and Mrs. Gray wore green brocade satin with overdrees of duchess lace.

Following the reception, Mr. and Mrs. Gray left for the East, the bride wearing a smart tailored suit of purple cloth, with hat of purple velvet. Upon their arrival in Atlanta, they will be brilliantly entertained.

Among the Atlanta guests, Mrs. John E. Murphy wore a Callot model of ivory-white satin, the skirt made with panniers having tiny pink roses caught beneath the lace. Mrs. Edward Inman wore black lace draped over white satin. Mrs. John King Ottley was in maize-colored satin and black lace. Mrs. Charles D. Atkinson wore pink crepe meteor and lace. Miss Leone Ludson wore a French gown of blue chiffon. Miss Jennie B. Harris wore white chiffon with touches of pink.

A series of brilliant prenuptial parties for the bride and bridegroom culminated with the buffet supper given Monday evening at the Hermitage Club by Mr. and Mrs. Cooney, of Atlanta. The roof garden, the ladies' reception rooms and the ballroom were elaborately decorated with tropical plants and cut flowers.

The guests were seated at small tables, each adorned with asters. Following supper, there was dancing in the ballroom, which was elaborately decorated with pink roses. Mrs. Mooney wore white chiffon embroidered in pink and blue roses, with pearl trimmings. Miss Meeks wore white charmeuse with rhinestone garniture. Mrs. Meeks was in gray charmeuse and point lace.

* * *

MRS P. D. M'CARLEY will be hostess at an afternoon reception Thursday given in honor of Mrs. J. L. Denton, of Monticello, who, with her husband, will spend the winter in Atlanta. Mrs. McCarley's mother, Mrs. G. A. Howell, will receive with her.

* * *

MR. AND MRS. J. L. NEWMAN have issued cards to the marriage of their daughter, Lena Belle, to Thomas Walton Owen, on Tuesday, October 21, in Columbus, Ga.

Miss Newman is a talented young woman who has spent much of her time in Atlanta with her sister, Mrs. Lawson T. Weathers. Mr. and Mrs. Weathers will go to Columbus for the wedding.

* * *

AN informal affair of the week was the spend-the-day party given by Mrs. Arthur Hynds on Thursday in honor of Mrs. William Hahr, of Barnesville. Mrs. Hynds entertained at her new home on Myrtle street, and garden flowers adorned all apartments. Luncheon was served from a handsomely appointed table, with a centerpiece of garden flowers. Invited to meet Mrs. Hahr were Mrs. Hinton J. Hopkins, Mrs. W. E. Foster, Mrs. W. R. C. Smith, Mrs. Elijah A. Brown and Miss Nellie Phillips.

* * *

AN interesting but quiet wedding taking place in Washington, D. C., last Wednesday was that of Miss Georgia Sue Donnell and Rev. John Hall Axford, of Demopolis, Ala. Only a few friends were present at the ceremony, which took place in the Burlington in the apartments of the bride's aunt, Miss Mary S. Hadger. Dr. Remsen Byrd, of the Princeton Theological Seminary, officiated. Miss Sarah Axford was the maid of honor and Mr. Crenshaw was best man. Mr. and Mrs. Axford will make their home in Demopolis, after a wedding trip.

* * *

AT the dinner-dance at the Piedmont Club Saturday evening Judge and Mrs. Don Pardee entertained a party of nine.

Mr. and Mrs. William D. Owens had a party of four.

Miss Helen McCullough entertained a party of sixteen in compliment to Miss Callie Hoke Smith and Miss Rosalie Davis.

* * *

MISS JEANNETTE LOWNDES will take an active part in the gayeties of the winter. Miss Lowndes will share honors with Mrs. Holland Lowndes at a large buffet luncheon, to be given by her mother and sister, Mrs. George Steele Lowndes and Mrs. George Lowndes, Jr., Thursday, October 23. The luncheon will be given at the Lowndes residence in Ansley Park, and will be a beautiful event of the fall season.

* * *

ONE of the happiest events of the week was an evening party given by Mrs. John Kiser in honor of her husband's birthday. Mr. and Mrs. Kiser left early Thursday evening, presumably to spend the evening with a friend. Changing their plans and returning to their home on Eleventh street, they found the house gayly decorated with autumn leaves and goldenrod, and eight of their friends assembled as a complete surprise to the honor guest. After a game of cards, supper was served. A birthday cake, with its lighted tapers, was a feature, and there were many amusing gifts brought by the guests, among them Roman candles, which, when lighted, gave out various trinkets. Mrs. Kiser's mother, Mrs. L. C. Read, assisted her in entertaining.

* * *

MRS. M. A. LIPSCOMB, of Athens, a frequent and popular visitor here, will give a buffet supper at her handsome home in Athens Friday evening in honor of her oldest granddaughter, Miss Frances Adgate Ellis. A party of Atlanta friends will go over to Athens for the event, which will be characterized by the usual artistic taste of Mrs. Lipscomb, who is one of the prominent women of the State.

Miss Ellis, who possesses an exquisite voice, which was cultivated in New York, will sing several solo selections, and she will be accompanied by Hugh Hodgson, who recently returned from Europe, where he studied music, and there also will be violin accompaniment by Mrs. John Morris.

Mr. and Mrs. Francis Adgate Ellis, the former a brother of Mrs. Ellis, will assist Mrs. Lipscomb in entertaining.

* * *

MR. AND MRS. WILLIAM SAMUEL DUNCAN have issued invitations to the marriage of their daughter, Martha Coleman, and Thaddeus Banks Johnson on the evening of October 22, at their home on Fourteenth street.

* * *

Miss Callie Hoke Smith had as her guests at tea at the Piedmont Club Saturday afternoon Mrs. Charles Veasey Rainwater, with her guests, Miss Martha Edmondson and Miss Augusta Edmondson, of Anniston. Miss Cobb will return home Monday.

* * *

THE Wednesday Whist Club entertained at a beautiful luncheon Thursday in compliment to Miss Annie Nutting, who made the greatest number of high scores during the year. This affair was at the Piedmont Club, and after a game of auction bridge they were served at a large table adorned with fall roses.

Mrs. Arnold Broyles won the silver vase presented by Mrs. Ralph Van Landingham, a former member. This vase has to be won three times before final ownership.

The members of the club are Mrs. Oscar Pappenheimer, Mrs. Hugh McKee, Mrs. George Brown, Mrs. E. P. Ansley, Mrs. John Moore, Mrs. Joseph Moody, Mrs. Arnold Broyles and Miss Nutting.

* * *

ASSISTING Mrs. William Zirkle in entertaining her guests at the reception she will give for her daughter, Mrs. Clyde Zirkle, Thursday afternoon, when she has invited about 300 friends to meet the honoree, will be Mrs. S. W. Foster, Mrs. W. I. Maddox, Mrs. S. D. Dinkins, Mrs. DeLos Hill, Mrs. John Cooper, Mrs. Mark Palmour, Mrs. A. D. Christopher, Mrs. Albert Marbut, Mrs. J. W. Stubbs, Mrs. W. E. Park, Miss Alline Park, Misses Jeannette Lowndes, Louise Riley and Martha McRee will serve punch.

* * *

THE Brookhaven Hunt Club held a business meeting Thursday evening at the Piedmont Club to elect officers. Robert F. Maddox was elected president; Mrs. W. L. Peel, honorary president; R. C. Congdon, vice president; Westerfelt Torbute, secretary and treasurer; J. R. Silcer, M. F. H., and S. A. Savage, huntsman. Resolutions were passed to purchase a pack of hounds and each Saturday, beginning October 18, have a hunt. The membership of this club is increasing daily.

LADIES

Mrs. Ruth Julien, formerly with M. Rich & Bros. Co. Hairdressing Department, is now with Mrs. Teresa Zahn at J. P. Allen's, and will be glad to wait on her former friends and patrons.—Adv.



GOWNS

First-Class Dressmaking Of All Kinds

Evening Gowns and Trousseaus a Specialty

All Work Done by Experienced Hands and On the Premises

Miss Camp

77 1-2 Whitehall

Atlanta, Ga.



27 Years in the Same Stand *Milady's Boots*

Fashion's Latest Favorite

The Laird-Schober Shoe Manufacturers, the Style Setters of the country, have just put on the market the latest and the most stylish article of footwear. This ladies' up-to-date boot comes in three distinct styles---The All-over "satin" shoe with plain toe, another in "patent leather" with "Mat Kid" top and yet another entirely in dull "Mat Kid," fifteen-button styles. All have the new "Cuban-Louis" heel. They sell for . . . $7.00

Mail Orders Promptly Filled

35 :: 35 Whitehall R. C. BLACK 35 :: 35 Whitehall



Favors and Decorations

For weddings, dinners and cotillions. All kinds of artificial floral designs. The only shop of its kind in the South.

DOLVIN'S FLOWER SHOP

231-2 Whitehall St.

Phone, Main 2045 ATLANTA, GA.

In the World of Society

ONE of the first of a series of brilliant debut parties to be given this fall will be that of Miss Agnes Ellis, daughter of Mr. and Mrs. William D. Ellis, Jr. Miss Ellis will be formally introduced at a large afternoon reception, when Mrs. Ellis will entertain her married friends in honor of her daughter. Tuesday afternoon, November 4, the reception to be followed by a brilliant dinner-dance for young people the same evening.

These parties will be among the first given at the Piedmont Club since the completion of its improvements, and will be elaborate in detail.

Miss Adaline Davis, of the University of Virginia, will come down to be the guest of Miss Ellis at that time, and will adhere in all the gayeties incident upon Miss Ellis' debut. Miss Davis was the guest of Miss Ellis last winter and was royally entertained. She already has a large circle of friends in Atlanta, and her second visit to the city will be the occasion for some delightful entertainments.

* * *

MISS WILLIE RUSSELL LAW, whose wedding will be an event of October 16, was the guest of honor at several informal affairs during the past week.

Mrs. Hal Steed was the first to entertain for the bride-elect, when she invited the bridge club of which both she and Miss Law are members to meet Miss Law Wednesday afternoon at her home on Peachtree. The house was decorated with pink roses and ferns, and the prizes were correspondence cards for top score and a piece of lingerie for the bride. A surprise to the honoree was the kitchen shower Miss Law wore on this occasion—a green crepe blouse, with a Madame Recamier collar of black tulle. Her small hat was of seaknit adorned with a paradise feather.

Those present were Miss Law, Mrs. David Shepherd, Mrs. I. S. Mitchell, Jr., Mrs. Byron King, Mrs. Lucius Harris, Mrs. Julian Baxter, Mrs. Paul Necross, Mrs. Charles W. Davis, Mrs. Albert Akers, Mrs. Ivan Allan, Mrs. William Garner and Mrs. Louis Meeckel.

Again on Thursday Mrs. D. R. Wilder gave a bridge tea at her home on Ponce DeLeon avenue for Miss Law, inviting the married women in the neighborhood to be her guests. Yellow and white were the colors carried out in all the details. Goldenrod in brass jardinieres was placed in the reception hall, and white roses adorned the mantels in the library. In the dining room the table was laid for the eight guests who came in at 5 o'clock for tea, and here was a large basket of yellow and white dahlias. The bonbons were in yellow and the candles were shaded in yellow. The little score cards were hand painted and the prizes were silk hose for top score, a picture for consolation, and the guest of honor was presented with embroidered towels. Mrs. Wilder was gowned in tan crepe de chine, with a corsage of lace and pink tulle. Miss Law wore an elegant toilet of broadcloth velvet and charmeuse in the new blue, with the collar and cuffs of skunk. Her hat was of black velvet trimmed in fur. The bridge players included Mrs. O. G. Fuller, Mrs. Howard McCall, Mrs. Edgar Perkerson, Mrs. F. E. Harrell, Mrs. Byron King, Mrs. J. A. Brooch, Mrs. J. W. Mason, Mrs. Frank Lake, Mrs. DeLos Hill, Mrs. Lee Hastin and Mrs. T. A. Murray. Invited to tea were Miss Cheshire, Miss Elizabeth Cheshire, Mrs. Paul Law, Mrs. Foster Law, Mrs. A. M. Lloyd, Mrs. C. D. Linwood, Mrs. Fred Karnkee and Mrs. James L. Mayson.

* * *

MRS. AUGUSTUS M'HAN entertained at a domino luncheon at the Capital City Club Thursday of the Matrons' Club of West End. This was the first meeting of the fall season, and a few other friends were invited to be with the club members.

After the game the guests were served luncheon at the small tables in the dining room, which each had a vase of dahlias as its centerpiece. No prizes are ever awarded at these meetings, but a party is given to the successful player at the close of the year.

Those present were Mrs. J. M. Wright, Mrs. F. P. Heffner, Mrs. A. H. Colvard, Mrs. W. A. Calcord, Mrs. W. A. Hartman, Mrs. W. A. Foster, Mrs. J. H. Drewry, Mrs. L. V. Kenner, Jr., Mrs. J. N. McEachern, Mrs. R. H. Dobbs, Mrs. F. S. Cox, Mrs. P. C. Wilkinson, Mrs. A. M. Dougherty, Mrs. J. A. Carlisle, Mrs. J. F. Purser, Mrs. William K. Jenkins, Mrs. M. M. Davies and Mrs. G. W. Seay.

* * *

MISSES EDITH AND ANTOINETTE KIRKPATRICK have returned from a two weeks' visit to the charming old town of Washington, Ga., where they were the guests of Miss Fannilu Cozart.

Among the pretty parties given in their honor was a morning bridge by Mrs. Boyce Ficklin and a dance on Monday evening by the young men of Washington.

* * *

THE first of the October weddings took place Wednesday at high noon, when Miss Louise Collier was married to Henry T. Stanton, of Cincinnati. The home of the bride's sister, Mrs. Robert W. Lewis, on West Peachtree was the scene of the ceremony, and where assembled the relatives and close friends of the young couple.

Throughout the house the chandeliers were draped with smilax, and palms were grouped in the corners of the rooms. The bridal party stood before an altar of greenery, flanked on each side by vases of large pink chrysanthemums, and vases of the same flowers stood on the mantel and tables.

In the hall were quantities of variegated dahlias and similax, with palms and foliage plants. To decorations in the dining room were of American Beauty roses, which were banked on the mantel and adorned the table with its pink shaded tapers in silver sticks.

The wedding party included only Miss Laura Cole as maid of honor; Reginie Du Pree, of Cincinnati, as best man, and the ushers, Julius Hay, Emily Davis and Eunice Collier, as ribbon-bearers.

The bride wore a handsome toilet of white satin chiffon, with overdrapery of white chiffon and silver threaded lace, the lace arranged in shawl effect, and extending into the sleeves. The tunic of silver threaded lace extended into the long train. The tulle veil was adjusted from a Juliet cap of point lace, caught with orange blossoms. The bridal bouquet was of lavender orchids and valley lilies.

The maid of honor wore pink chiffon draped over pink satin and carnations in an armful of large pink chrysanthemums.

The flower girls wore white lingerie frocks with wide pink sashes.

Mrs. Davis was gowned in white embroidered crepe, with touches of blue introduced amid the laces of the corsage and her flowers were pink roses and valley lilies.

Mrs. Julian Harris, of New York, another sister of the bride, wore a French gown of black charmeuse satin, draped.

Mrs. Floyd McRae, the bride's aunt, wore black charmeuse satin with overdress of white lace, and a black plumed hat.

Mrs. Charles Collier wore rose-colored charmeuse, and Mrs. Rawson Collier was gowned in crepe de chine, showing one of the new shades of blue, and finished with tiny ruffles. Mrs. Charles Boynton wore white satin combined with black lace, with a black plumed hat. Mrs. William Hahr, of Harnesville, wore gray crepe de chine, with a touch of yellow. Mrs. Joseph Raine, Jr., wore cream-colored crepe de chine, embroidered. Mrs. Thomas Philip Hinman's one item of the wedding party were tendered a dinner gown of brown chiffon was draped over brown satin, the white sailor collar formed of white lace veiled in brown chiffon.

Mrs. Fred Lewis wore, with a skirt of white charmeuse, a blouse of blue crepe de chine, and a small black velvet hat. Mrs. Henry Collier wore hand-painted chiffon showing a design of pink rose, elaborately combined with lace, the toilet completed by a hat of black velvet adorned with plumes. Mrs. Hinton J. Hopkins wore black crepe de chine combined with Persian embroidery, and worn with a hat of black velvet adorned with one large pink rose.

Mrs. George Boynton wore navy blue brocade combined with crepe de chine, and worn with a black picture hat. Mrs Forrest Adair wore a black and white costume, with a small black hat. Mrs. Myra H. Boynton wore an all black costume, with hat to match. Miss Martha Morris wore an flowered chiffon combining blue and white, worn with a hat of cream lace. Miss Frances Connally wore pink crepe de chine, draped, and worn with a dull blue crepe de chine, showing a tiny figure, with a black velvet hat outlined with black ruchings. Miss Nell Prince wore a suit of black cloth, with vest of white and a small purple hat.

* * *

THE largest event of this week and one of much social interest, will be the wedding of Miss Kathryn Gordon and Harrison Jones, on Monday evening. The marriage will take place at the First Baptist Church at 8:30 o'clock, and will be witnessed by a large number of friends.

The young couple will be attended by a charming group of young women as bridesmaids, and some of the prominent men of Atlanta will act as groomsmen and ushers. Elaborate decorations will be used, and a reception from 9 o'clock to 10:30 at the home of the bride's father, William Miller Gordon, on Courtenay street, will follow. The list of guests has been limited to the wedding party, and to the brides-elect of this season. Mrs. Jones will entertain at her hand-some new home on Peachtree street and the affair will be one of the happiest events of the early fall season.

MUCH of the entertaining of the past two weeks has been for Miss Louise Collier, whose marriage to Henry T. Stanton, of Cincinnati, took place Wednesday morning. Many attractive autumn costumes have appeared on these occasions.

On Monday Mrs. Linton C. Hopkins gave a small buffet luncheon for Miss Collier at her Ansley Park residence, the apartments open for guests being elaborately decorated with goldenrod and autumn foliage. Mrs. Hopkins wore white charmeuse satin, the skirt and corsage elaborately embroidered. The honor guest wore a handsome toilet of blue brocade matalesse, smartly fashioned.

Miss Collier's sister, Mrs. Julius Harris, of New York, wore a French suit of blue cloth combined with navy seal, with a smart little blouse of blue chiffon. Her French hat of black velvet was adorned with upstanding bows of white lace. Mrs. Robert Davis, another sister of the then bride-elect, wore a gown of black satin, the corsage formed of black and white striped chiffon, with a small hat of black velvet.

Mrs. Burton-Smith was very handsome in a new fall costume of navy blue charmeuse satin, worn with hat to match.

Mrs. Roby Robinson, who was being cordially welcomed on her return from a summer spent in Canada, wore a handsome satin draped with a touch of black velvet.

Mrs. Warren Boyd wore a suit of gray matalesse, with blouse of gray chiffon showing touches of lavender, and a gray hat adorned with lavender plumes.

Miss Laura Cole, who was maid of honor at Miss Collier's wedding, wore a smart little suit of white cloth, with a white lace waist, and little white hat.

A handsome fall toilet was worn by Mrs. George Muse.

The decorations in the dining room were of pink roses, which filled a large basket on the table and stood upon the buffet, mantel and serving table. Coffee was served from a prettily appointed table.

On Tuesday Miss Collier was honor guest at another small buffet luncheon given by Mrs. M. H. Boynton and Miss Martha Boynton. The list of guests was limited to the members of the wedding party, relatives and out-of-town friends.

The decorations were of goldenrod and chrysanthemums.

The buffet supper which Mr. and Mrs. Charles Collier gave for Miss Collier and Henry Stanton Monday evening assembled the members of the wedding party and out-of-town guests.

The color scheme of yellow and white was carried out in the decorations throughout the house, and the table in the dining room held a large basket of goldenglow, the handle tied with yellow tulle. The hostess wore a costume in harmony with her color scheme—a draped costume of yellow brocade, the corsage veiled with lace.

Miss Collier, the honor guest, wore an evening gown of pale pink crepe de chine and carried an armful of American Beauty roses.

Among the guests, Miss Charlotte Haven, of Cincinnati, wore white lace combined with blue chiffon, and Miss Ellen Cochrane, of Maysville, Ky., wore white satin with overdressery of pale green chiffon. The bride's sister, Mrs. Robert Davis, wore blue embroidered crepe de chine draped over a deeper charmeuse of blue.

Thomas Philip Hinman's one item of the wedding party were tendered a dinner by Rawson Collier, which concluded the series of prenuptial parties as the wedding took place Wednesday at high noon.

* * *

THE Order of Old-Fashioned Women, which includes several of Atlanta's most prominent matrons, has resumed its weekly meetings, after disbanding for the summer. The members met Wednesday with Mrs. William D. Ellis, Jr., and were entertained at an elaborate luncheon, following the business session. The next meeting will be for the work of the winter. The members were invited to attend at the homes of the members and at the Cornelia Moore Day Nursery, which is maintained by the order. The club membership includes Mrs. Ellis, Mrs. Morgan Dunlap Hunter, Mrs. Julian Field, Mrs. Morris Brandon, Mrs. Robert Foster Maddox, Mrs. Maud Barker Bowden, Mrs. Fred Freeman, Mrs. Wilmer L. Moore and Mrs. William H. Kiser.

* * *

MR. AND MRS. ALBERT THORNTON, who have been spending the last few weeks in Maine with Mrs. A. E. Thornton and Miss Jane Thornton, will soon go to New York to meet Mr. and Mrs. W. S. McCandless on their return from Europe.

Mrs. E. Y. Clarke, Jr., and little son, Samuel, are visiting Mrs. J. M. Hodgson in Athens.

* * *

MR. AND MRS. CHARLES VEAZY gave a buffet supper Tuesday evening for their guests, Misses Martha and Edmondson of Augusta, S. C., of Anniston. The affair was the first given by Mr. and Mrs. Veazy since their handsome new home in Druid Hills, and the entire residence was elaborately decorated with pink roses and ferns.

Great jars and vases of goldenrod adorned the hall, the drawing room and reception room, with goldenglow and autumn foliage. Punch was served in the sun parlor, which had, in addition to palms and foliage plants, vases of goldenrod.

An orchestra played throughout the evening, and there was dancing between the supper courses. Mrs. W. F. Edmondson, of Anniston, and Mr. and Mrs. Veazy's guests, were entertained in an attractive manner.

Mrs. Rainwater wore blue chiffon, with touches of old blue. Miss Edmondson was gowned in turquoise blue satin, with knots of black velvet poppies caught amid the draperies of the skirt. Miss Cobb's costume of accordion pleated chiffon was finished with a girdle of Dresden silk.

The guests included Misses Louisa Riley, Jeannette Lowndes, Jessie McKee, Margaret McCarty, Lucy Hoge Smith, Callie Hoke Smith, Adgate Ellis, Lucile Kuhrt, Nell Walker, Mamie Ansley, Helen Culbreth, Messrs. L. P. Montgomery, T. B. Higdon, John Metcalfe, Robin Adair, Emmet Mitchell, Hall Miller, Carl Ramspeck, A. W. Hill, Lamar Hill, Eugene Haynes, Rockwell Fox, Frank Martin, Romeo King, Arthur Clarke, Marsh Adair, Tom Lyons, Gerald O'Keefe, Fritz O'Keefe, Prince Webster, Fritz Snyder, Henry Kuhrt, Edwin McCarty, Norman Canton, Wimberly Peters, Dozier Lowndes, Byron Crawford, Charles Scipio, Philip L'Engle, Ernest Armistead and Charles Cox.

CALENDAR FOR WEEK IN SOCIETY

MONDAY.

Study Club meets with Miss Martha Boynton.

TUESDAY.

Miss Lyda Nash gives large reception for her guest, Miss O'Donnell, of New Orleans.

Atlanta Philharmonic Orchestra has first concert at Atlanta Theater at 4:30 o'clock.

Mr. and Mrs. Sam. D. Jones give buffet supper for members of Gordon-Jones wedding party.

Mrs. Floyd Tapper, Jr., gives afternoon bridge for Mrs. Charles Clifton Jarden.

Miss Kathryn Gordon weds Harrison Jones at First Baptist Church at 8:30. A small reception follows at the home of the bride, No. 52 East Fourteenth street.

Mrs. Robert Jones gives afternoon bridge for Miss Martha Duncan.

Mrs. W. L. Champion gives large afternoon reception for Miss Willie Russell Law, a bride-elect.

Informal dance at East Lake Country Club.

Miss Amelie Adams, of LaGrange, weds William Eugene Harrington, of Atlanta, at Methodist Church in LaGrange.

WEDNESDAY.

Mrs. William Zirkle gives afternoon tea for Mrs. Clyde Zirkle, a recent bride.

Mrs. P. D. McCarley gives large afternoon reception in West End in honor of Mrs. J. L. Denton.

FRIDAY.

Members of the "Old Guard" give large evening reception at the Capital City Club.

Mrs. M. A. Lipscomb, of Athens, gives buffet supper and musical for her granddaughter, Miss Adgate Ellis, of Atlanta, to be attended by a number of Atlanta guests.

SATURDAY.

Informal dinner-dance at the Piedmont Club.

Informal dinner-dance at the East Lake Country Club.

Davison-Paxon-Stokes Co.

Now is a good time to test the efficiency of our Mail Order Department.

The Newest Styles Are Always Shown in Wooltex

Almost every day Madame Savarie and her associates in Europe send by mail or cable the latest style news to the Wooltex designers in America.

Almost as quickly as the news is received its message of style is carried into Wooltex Suits.

It has been said that "clothes make the man." It is certainly true that Wooltex Suits make **stylish** women.

Only a style organization of extraordinary ability could have created the beautiful Wooltex Coats and Suits that are always the admiration of every one who sees and wears them.

For the October Bride

The bride who travels in a Wooltex Suit will feel perfectly at ease wherever the honeymoon trip leads her. For in every city she visits she will find well-dressed women wearing Wooltex Suits, and she will be one of them.

Here Are New Wooltex Suits of Beauty and Charm at $25 and $35

Just, for example, take a distinguished suit of wide wale diagonal, in a rich Burgundy or blue; smart cutaway coat with a touch of Persian velvet on collar; artistic ball buttons. Priced at $35.

Or a beautiful suit of matelasse, Russian blouse effect with kimono sleeves; a trimming of red velvet; very jaunty and becoming. Priced at $35.

Elegant suits of Bedford Cord, duvetyne finish—cutaway coat; plain tailored; terra cotta, navy and black. Priced at $35.

Suits of eponge, cheviot or serge; very long cutaway coat, draped or plain skirt; navy, taupe, Copenhagen, green or black. Priced at $25.

One particularly charming suit is a "combination" so much in favor, the long cutaway coat of matelasse with skirt of Burgundy and blue plaid. Price, $25.



Time For Victrolas

Time to think of long pleasant evenings at home with delightful companions.

Naturally your mind turns to the Victrola, for it is the most entertaining of them all.



We sell Victrolas on small payment plan.

The machine illustrated, style XI, is $100. To be had on easy terms.

Victrola Store Second Floor, Over Shoe Section.

Fall and Winter Merchandise at Low Prices in The Downstairs Section

Racks, cases and tables piled high with Women's good and stylish apparel at prices truly remarkably low.

For instance:

The Best Wool Tailored Suits We Ever Saw at $10.95

Stylish long cutaway coats with the latest skirts of serge or whipcord; coats lined throughout with Skinner's satin; the colors are: gray, navy, Copenhagen, brown and black; $10.95.

Charming Serge Dresses at $5.00

"What wonderful dresses for $5.00." That is what you will say when you see these stylish dresses of all-wool serge, in brown, Copenhagen, navy and black. Beautifully made and trimmed. Ideal little Dresses for general wear.

Coat Dresses of Serge at $5.75

Smart coat dresses—one-piece style, cut coat effect; the coat of black serge, skirt of black-and-white shepherd checks. Price $5.75.

New Autumn Skirts That Women Will Like, at $4.95

They are made of beautiful materials, black-and-white effects, blues, and mixtures. In the fashionable effects, yet by reason of clever cutting, they are in no wise skimpy or too narrow. They are being eagerly chosen by reason of their excellent value at this price—$4.95.

Dainty Chiffon Blouses at $2.95

Women thinking of having dainty, fluffy blouses to wear with the new coat suit should see these. They are of chiffon over net, in blues, navy or Copenhagen, black and white. Very unusual value at $2.95.

These Special Values from the Wash Goods Section

COLORED CHAMBRAYS AT 5c A YARD—blue, pink, red, tan, brown and gray. Special for Monday only.

12½c PERCALES AT 8c YARD—they are in short lengths—light colors, pretty striped effects; ideal for boys' waists and men's shirts.

BEAUTIFUL NEW COTTON SUITINGS AT 23c YARD; plaids and checks of unusual charm and richness.

NEW KIMONO CREPES AT 12½c YARD—VALUE 17½c. An assortment of lovely patterns and color combinations; this special price for Monday only.

A Sale of Pretty Novelty Ribbons at 15c Yard

Just the widths for making fancy bags, pin rolls, coat hangers and the many things that dainty fingers fashion for Christmas gifts. These are beautiful Ribbons in floral and conventional designs—mainly light colors; a few dark shades. Priced for Monday at 15c yard.

Women's 25c Hose at 19c

Black Cotton Hose—they are seconds and slightly imperfect, but good 25c quality, priced for Monday at 19c pair.

50c Silk-Boot Hose at 39c Pair

Full-fashioned Silk-boot Hose of excellent quality—black only. They are priced here regularly at 50c—special for Monday at 39c pair.

Good Small Notions at Very Small Prices

Stickeri Trimming Braids in colors and white; three-yard bunches at 5c bunch.

Hair Nets—3 for 5c.

Two papers good Pins for 5c.

Two papers Nursery Pins for 5c.

Two spools Sewing Cotton for 5c.

100-yard spools Sewing Silk 5c each.

Hose Supporters, black and white, 10c pair.

Wizard Polish Mops the Special Offer Again for Monday

This is the Regular Price.

Mop $1.50

Quart of Oil.. 1.00

$2.50



Monday---Both for $1.50

Saving Exactly $1.00

The Wizard Mop Will Delight You

It is built like a triangle—the mop that gets into the corners and picks up every particle of dust, wool and lint without your ever stooping. Treated with this special Wizard polish it makes your floors beautiful, bright and glossy.

The Dismay at Not Finding Fresh Gloves

in her glove box is something likely to come to any woman, and it is not pleasant. Women who take pride in daintiness try to keep a few extra pairs always in readiness.

Here Are New Gloves--- Some at Special Prices

$1.50 **GLOVES AT** $1.39—1-clasp glace kid gloves, pique stitched; tans, black, white, black stitched with white, or white stitched with black.

Perrin's smart Walking Gloves, pique stitched; tan shades, $1.00 pair.

Fownes' Eugenia, Paris-point embroidery; 2-clasp glace kid Gloves in all new shades and white and black; $1.50 pair.

Misses' and children's pique stitched, the correct, heavy style for this season; popular russet shades; 3 to 15-year sizes, at $1.00 pair.

These Beautiful Wool Plaids Are Priced for Monday at $2 and $2.50---Instead of Their Regular Prices $3.00 and $3.50 Yard

A very unusual opportunity to buy, at a substantial saving—these exquisite imported chiffon cloth plaids—and checks—very dark, rich, beautiful colors—48 inches wide. They are truly elegant, and very popular for one-piece dresses.

Beautiful imported Wool Brocades in the fashionable color tones—wistaria, wines, browns, taupe and blue, $2.25 yard.

New Bedford Cords, black and all popular color tones; 54 inches wide; $2 yard.

Here are lovely, new Viyella Flannels, in fresh, pretty striped effects or solid colors or white; very popular for women's waists and men's shirts; 75c yard.

New in the Silk Section

Printed Chiffons in cubist designs—the most fascinating color tones—iridescent and opalescent in the shadow, but changing to more daring peacock shades in the light. Exquisite fabrics for dainty frocks; double width—$1.50 yard.

Velvet Brocade Chiffon Cloth

Carries luxury in the very name, doesn't it? Entrancing it is, too—lustrous, soft, superb! The shades are: New blue, pink, sky, white and black; 40 inches wide; $10 yard.

New Tapestry Silks—multi-colored—for vests, collars and cuffs; $2 yard.

GOLD AND SILVER LACES AT $3.50 YARD—VALUE $6—Rich, beautiful Laces for trimming; they are in Van Dyke points—5 inches wide. They are new—a fortunate special purchase enables us to put this price upon them.

Real Ostrich Marabou in evening and day shades; beautiful quality at $1.50 yard.

A Complete, New Stock of "Round Ticket" Hose

For Men, Women, Children.

The size ranges become broken quickly—for "Round Ticket" Hose never stay in stock long at a time. You may buy right now from a fresh, full stock.

Women's "Round Ticket" Hose, medium weight lisle, with linen heel and toe; black, tan and white; 25c pair.

Men's "Round Ticket" Half Hose of medium weight lisle; black, tan, navy and gray; 25c pair.

Ideal School Hose for Children.

Holes have such a bad habit of appearing in the stockings of little folk that mothers are always glad to know about "Round Ticket" Hose, which are built to withstand wear. They are particularly satisfactory from a standpoint of service.

Girls' and misses' medium weight, one-and-one ribbed black, tan and white; 25c pair.

Boys' heavier weight, cotton, one-and-one ribbed Hose; 25c.

Extra size "Round Ticket" Hose, for stout boys—16 and 17 years; at 25c pair.

Special Sale of Aprons

For Nurses, Maids, Cooks

Nurses' white lawn aprons with bretelles over shoulders, embroidery trimmed. Special for Monday at 25c each.

"Mammy" Aprons, cut very full and long, with broad tie strings; special for this sale at 25c each.

Maids' Aprons, small round, dainty—with hemstitched ruffles, and bretelles over shoulders; priced at 25c each.

Cook's Aprons of good, sturdy ginghams, with or without bib; priced for this sale at 25c each.

Early Fall Knit Underwear For Right Now

For Women and Children.

These first chilly mornings call for an extra light weight undergarment.

Long-sleeve, high-neck Corset Covers of light weight cotton, 25c and 50c each.

Lisle thread Corset Covers, high neck, long sleeves; 50c each.

Women's light weight cotton vests and pants; 25c and 50c garment.

Children's vests and pants, very light weight cotton, or heavier fleece-lined garments; 3 to 12-year sizes, at 25c and 35c garment.

Atlanta Agents for Standard Patterns and Publications

SOCIETY in the SUBURBS

Kirkwood

ONE of the most delightful events of the week was the entertainment given by the ladies of the Methodist Church at the home of Mr. and Mrs. A. D. Saunders, in honor of the Rev. and Mrs. T. J. Branson, who were recently married. The occasion was a surprise party and miscellaneous shower. Many beautiful gifts of linen, silver and cut glass were showered upon them by members of the congregation.

Mrs. H. C. Quinn is visiting friends in New Orleans.

Mrs. Stewart, who had been spending the summer with her sister, Mrs. Jennie Simmons, on Howard street, was joined by her husband and returned to her home in Montgomery, making the trip in an automobile.

Mr. and Mrs. Samuel Dunlap announce the birth of a son, who will be called Samuel Giles Dunlap.

A measuring party was given at the Oakhurst School by Mrs. Plaster for the benefit of the school library.

Representative William S. Howard has returned to Washington after a brief visit to his home.

Mrs. Brooks, of Montgomery, who has been visiting her daughter, Mrs. Cain, in Sutherland Terrace has returned home.

Mr. and Mrs. Radford and children have returned home after a visit to Montgomery.

W. H. Rossman and H. C. Burr have returned from Macon.

Miss Annie Lewis, who formerly lived in Kirkwood, was the guest of friends Sunday.

Mr. and Mrs. Cain, of Sutherland Terrace, announce the birth of a son.

Mrs. J. C. Prather, of Rome, is the guest of Mrs. W. E. Saunders on Saunders street.

Jesse Brooks, who has been ill with typhoid fever, is convalescing.

Mr. and Mrs. Neil Primlop are receiving congratulations on the birth of a son.

Mrs. T. P. Cornell visited friends in Kirkwood Thursday.

The Rev. and Mrs. T. J. Branson will make their home for the winter with Mr. and Mrs. Gray.

The Woman's Civic League of Kirkwood will hold its regular meeting Tuesday at 3 p. m. in the school auditorium.

Decatur

MRS. EUGENE HARDEMAN was hostess for the bridge club Wednesday evening.

Miss Agnes Gibbs has returned from a visit from Macon.

Little Miss Martha Elle celebrated her birthday with a party Thursday.

Mr. and Mrs. Manning Goldsmith entertained the Dramatic Club on Thursday evening.

Miss Nell Candler has returned from a visit to Sweet Water, Tenn., where she was the guest of Miss Fannie Ray Beckman.

Mr. and Mrs. Horace Parker have returned from Maine.

Colonel W. P. Evans has returned from a visit to relatives in Missouri.

Mrs. R. M. Lightfoot has returned from North Carolina.

Mrs. W. B. Young, of Cedartown, who has been the guest of Dr. and Mrs. Lewis Ester, has returned home.

Mrs. Mack Hutchinson has been guest on Sunday Mrs. Ruth Cramer, of Carrollton.

Mrs. Hoke Gibson leaves in a few days for Edwards, Miss., where she will be the guest of her parents, the Rev. and Mrs. C. P. Colmerry.

Mr. and Mrs. J. R. Glenn left last week for Idaho, where they will reside several months.

Mrs. J. R. Nunnally, of Monroe, is the guest of Colonel and Mrs. George M. Napier.

Mr. and Mrs. T. L. Cooper, who have spent the summer in North Carolina, returned home Thursday.

Miss Pauline Pearce, who has been the guest of Mr. and Mrs. W. H. McCalla, has returned to Washington, D. C.

Miss Nell Candler was hostess for the Young Ladies' Bridge Club Friday morning.

Mrs. Hoke King, of Atlanta, was the recent guest of Mr. and Mrs. N. P. Pratt.

Mr. and Mrs. C. B. Mott announce the birth of a son, William Walter.

Miss Pearl Parks, of Atlanta, was the guest of Mrs. Elizabeth Mach on Sunday.

The Woman's Club held its first meeting of the winter at the school auditorium Thursday afternoon.

Miss Laura Mell Towers, of Birmingham, is the guest of friends at Agnes Scott.

The Prophylean and Mnemosynean Literary Societies of Agnes Scott gave several entertainments for the new girls this week.

The Decatur Athletic Club will give a reception followed by a dance in their new clubhouse on the evening of October 10.

College Park

MISS MARTHA HARRIS returned Saturday from Sparta, Ga.

Mrs. Rix Stafford, of Atlanta, visited Mrs. Lake Jones during the week.

Mrs. J. A. Trammell entertained at a spend-the-day party Friday for Mrs. Matthew Wallace. Miss May Wallace and Mrs. Hardy Padgett, of Atlanta.

Mrs. Penn Brewster left last week for Jacksonville, Fla.

Mrs. Stacy Thornton was hostess for the Sewing Club Friday afternoon.

Mrs. Charles Myers entertained at the Matinee Tuesday afternoon for Mrs. Charles Myers, Sr., of Philadelphia.

Mrs. Vannuchi, of Macon, is visiting her daughter, Mrs. George B. Finday.

Mrs. Martha Hill, of Manchester, Ga., spent the week-end with Mrs. Ira Smith.

The first fall meeting of the College Park Woman's Club was held Wednesday afternoon at Cox College.

Hapeville

MRS. C. P. JONES and Miss Eddie Jones have returned from a visit to relatives in Zebulon, Ga.

Mr. and Mrs. John Humphries are entertaining the Rev. Mr. Owens, of Boaz, Ala., who is conducting the revival services at the First Methodist Church.

Mrs. Henry Coleman has returned home from the sanitarium.

Miss Kate Blalock left recently for Orlando, Fla., where she will spend the winter with her sister, Mrs. Embrey Eve.

Mrs. Cowan entertained a number of little people recently at a birthday party in honor of her son James.

Miss Agnes Kitchens, of Fayetteville, Ga., spent several days recently with her sister, Mrs. W. W. Allen.

Mr. and Mrs. Roy Jones, of Decatur, were recent guests of Mr. and Mrs. C. P. Jones on Stewart avenue.

Mrs. Latham, who has been the guest of Mrs. Eugene Kline, returned to Washington, D. C., Thursday.

Mrs. Alex Clyatt entertained the Study Circle Tuesday afternoon at her home on Atlanta avenue.

A marriage of recent interest was that of Miss Effie Sanders and Eugene Morris.

Miss Elizabeth Coleman will return to her home in Devereux, Ga., this week after spending the summer with her brother, Mr. Henry Coleman.

Oakland City

MR. AND MRS. A. C. WARD have returned from Brunswick.

Mrs. Eddie M. Fain entertained the members of the Barnca Class Friday night.

Miss Genevieve McClintic, of Marlinton, W. Va., is stopping with Miss Natalie Ragsdale en route to New Orleans. Miss McClintic and Miss Ragsdale were schoolmates at Randolph-Macon.

Misses Lucile and Virginia Withers were the guests of Mrs. M. V. Eaves.

Mrs. I. N. Ragsdale has been the guest of Mrs. Ben Upshaw.

Mr. and Mrs. Clifford Hudson have taken possession of their new home on Arlington avenue.

Mr. and Mrs. Joe Bomar have returned from an outing to relatives in Centralia, Ill., and are the guests of Mr. and Mrs. Guy Bomar.

Mrs. J. A. Edison has returned to her home in Charlotte, N. C.

Mrs. M. L. Roberts and Mr. John Roberts left Thursday for Houston, Texas.

East Point

MR. AND MRS. B. R. CARROLL have moved into their new home on Ware street.

Mrs. J. C. Roehl has returned from Knoxville, Tenn., where she has been visiting.

Mr. and Mrs. Dodson, of Mount View, were the guests of Mrs. W. G. Travis last week.

Miss Edilou Simmons spent the week-end in Fairburn, the guest of Mrs. Frank Wilson.

Mrs. G. B. Scheffey has returned after an extended visit to relatives in Pennsylvania.

Mrs. James R. Shuler, who has been the guest of her sister, Mrs. E. G. Clinkscales, for several weeks, has returned to her home in Columbia, S. C. Mrs. Shuler was the honor guest at several parties during her visit.

Mrs. Harry Johnson entertained the Matrons' Bridge Club on Friday afternoon at her home on East Point avenue.

Mrs. W. A. Dorn is rapidly recovering from her recent illness.

Mr. and Mrs. M. O. Blackwell and Mr. and Mrs. Erwin Wilson motored to Fairburn Sunday.

Miss Leila Richards, who has been the guest of Miss Maggie Little for several weeks, has returned to Buford.

Mrs. W. A. Murphy has returned to her home in Decatur after visiting relatives in East Point for several weeks.

Miss Lelia Caldwell has returned from Alvaton, where she spent several weeks with friends and relatives.

Miss Leo Little, of Decatur, spent the past week with Miss Alma Little on Thompson street.

Miss Mamie Williams is at Indian Springs.

The Boy Scouts entertained on Saturday evening at the home of Miss Lennie Thompson on North Main street.



Regals at Savoy Hotel, London

Be Best-Dressed, Not Just *Well-Dressed,* In

Regals

For Men and Women

THERE'S a "thoroughbred air" to Regal Shoes that makes them look *ten-dollarish,* though they cost only half and less.

To-day, get a Regal and you'll forget your "foot troubles." No sighs for your size --we have it.



$3.50 and $4.50 $4.50 and $5.00

REGAL SHOES

Shoes for a Purpose

Six Whitehall St.

SOCIETY in the CHURCHES

ST. MARK METHODIST.

THE Jubilee Union Mission Workers of St. Mark Methodist Church entertained the local workers of the church Tuesday morning with the following program:

Hymn.
Devotional—Rev. A. M. Hughlett.
Welcome—Mrs. Lott Warren.
Vocal Solo.
Business.
Travelers' Aid—Mrs. R. M. Walker.
Y. W. C. A.—Mrs. W. S. Witham.
Vocal Solo.
Reports of vice presidents and chairmen of enlistment.

Luncheon was served at noon.

In the afternoon the ladies were entertained by talks from Miss Rosa Woodberry, Mrs. Charles Goolman and Mrs. C. W. Gould. Mrs. Alice Bonnell, who has spent much time in China, gave a lecture.

WORK DAY IN THE PRESBYTERIAN CHURCH.

NEXT Saturday, October 11, will be Work Day in the Presbyterian Church, the money contributed to go to the orphans of the Thornwell Orphanage. Every Presbyterian in the Georgia, Florida and South Carolina churches is expected to give Saturday's earnings to the orphans of the church. The money may be sent to the Rev. W. P. Jacobs at Clinton, S. C. There are 300 in the orphanage, and preparations are under way to enlarge its capacity, as there are 200 applicants waiting to be admitted.

• • •

FIRST UNIVERSALIST.

RALLY DAY services will be held at the First Universalist Church, 16 East Harris street, to-day, services being conducted by the Rev. Fred A. Line, who recently took charge.

Services for the day will be held at 9:45 and 11 a. m. and 8 o'clock in the evening.

• • •

DECATUR BAPTIST.

REV. MR. AND MRS. W. T. SMITH, of the Decatur Baptist Church, entertained the new members of the church at a reception at the manse Friday evening of last week, the following ladies of the church assisting in receiving the guests: Mrs. J. J. Robertson, Miss Leola Hillyer, Miss Kate Hillyer and Mrs. M. V. Steward.

ST. PAUL'S METHODIST.

A TWO weeks' revival will begin at St. Paul's Methodist Church this evening, with the Rev. L. B. Bridges leading the services. This church has the distinction of having the largest membership in Southern Methodism, the number of communicants being 2,000. Recently the Rev. B. F. Fraser and W. P. Carmichael, assistant to Dr. Fraser, have issued an interesting book containing the history of the church and a complete list of the members. The church has paid off its building debt. The church will be dedicated by Bishop Collins Denny October 19.

• • •

FIRST BAPTIST.

THE musical program at the First Baptist Church to-day will consist of compositions by J. P. O'Donnelly, organist. The program follows:

Morning.

Prelude.
"Hosanna!"—Mrs. Peyton H. Todd and choir.
"The King of Glory"—Mr. Solon Drinkmiller.
Postlude.

Evening

Prelude.
"Nearer, My God, to Thee"—Mr. Harry R. Bates and choir.
"It Came Upon the Midnight Clear"—Mrs. James H. Whitten and choir.
Postlude.

• • •

EAST POINT EPWORTH LEAGUE.

THE Epworth League of East Point gave a novel and interesting entertainment Friday evening in the East Point City Hall auditorium. A number of well-known young people took part in the play, "Perplexing Situations."

• • •

FIRST PRESBYTERIAN.

FOLLOWING is the program to be sung at the First Presbyterian Church to-day:

11 A. M.

Organ prelude.
Anthem, "Let Not Your Heart Be Troubled," Foster.
Response, Ford.
Offertory, "Book of Ages." Buck—Mrs. T. H. Wingfield and choir.
Organ postlude.

8 P. M.

Organ prelude.
Anthem, "Let the People Praise Thee," Costa—Mr. J. H. Mullin and choir.
Response, Crowe.
Anthem, "Protect Us Through the Coming Night," Carshman—Mr. Marshbank and choir.
Organ postlude.

• • •

ST. PHILIP'S CATHEDRAL.

THE members of the Minor Chapter of St. Philip's Cathedral gave a reception Friday evening in the Sunday school room of the church. Two hundred guests, including the members of the Cathedral, were present, and the affair was greatly enjoyed.

Great clusters of goldenrod and autumn flowers were tied to each of the pillars of the room, and there were foliage plants and autumn flowers in the corners of the room and on the platform.

Dean and Mrs. C. T. A. Pise, assisted by the members of the Minor Chapter and their wives, received the guests. Punch was served from two decorated bowls, and ices and cakes were served by a group of young girls.

Mrs. Albert L. Dunn was chairman of the committee in charge of the reception.

J. Fred Bookins, of Philadelphia, who is the guest of Dean Pise, was a special guest present. He will fill the pulpit of St. Philip's during the absence of Dean Pise in New York, where he goes Monday to attend the General Convention. Other members of St. Philip's who will attend the convention are Mrs. C. L. Pettigrew, Dr. and Mrs. J. C. Olmsted and Dr. Barnwell.

• • •

HOLY COMFORTER.

THE choir of the Holy Comforter Episcopal Church will give a musical entertainment at the home of Mrs. G. A. Powell, No. 419 Pulliam street, on the evening of November 9, with the following program:

Refreshments will be served by the girls of the choir at the close of the program.

• • •

CENTRAL PRESBYTERIAN.

YESTERDAY afternoon the congregation of the Central Presbyterian Church held a great rally in the parlors of the church, with Mrs. Motte Martin as principal speaker. Mrs. Martin has been living at Luedo, Africa, where she has had some thrilling and interesting experiences in her missionary work.

Dr. Dunbar H. Ogden, of the Central Presbyterian Church, also spoke to the company present. The rooms in which the rally was held were decorated with goldenrod and other autumn flowers, and delicious refreshments were served during the reception which followed the addresses.

• • •

SECOND BAPTIST.

THIS will be rally day at the Second Baptist Church. John Spalding, superintendent of the Sunday school, will preside. It also will be promotion day. It is expected that 1,012 names will be enrolled on the books of the Sunday school during the morning.

WEST END BAPTIST.

MONDAY afternoon the West End Baptist Church entertained in celebration of the close of its fiscal year with a tea. Mrs. A. C. McHan presided. The following program was given, under the direction of Mrs. Worrell and Mrs. M. B. Curtis:

Reading—Miss Nina Wilson.
Violin Solo—Miss Nellie Turner, accompanist, Mr. William Worrell.
Vocal Duet—Misses Julia and Allie Purser.
Reading—Miss Sadie Chambers.
Piano Solo—Miss Edna Meigs.

• • •

WOMAN'S BAPTIST MISSIONARY UNION.

MRS. W. P. ANDERSON entertained the officers and executive board of the Woman's Baptist Missionary Union at tea Friday afternoon at her home in West End. Mrs. Anderson is president of the city Baptist Woman's Missionary Union Auxiliary of the Atlanta Association.

• • •

JACKSON HILL BAPTIST.

AN all-day service will be held October 5 and 19 in the Jackson Hill Baptist Church, luncheon being served at noon by the ladies of the congregation, to celebrate the annual meeting of the Woman's Baptist Missionary Union, auxiliary to the Atlanta Association.

An elaborate program will be given at the morning and afternoon sessions, and on the following day the services will continue.

Mrs. W. P. Anderson is president of the association.

• • •

NORTH AVENUE PRESBYTERIAN.

THIS has been a busy week with the congregation of the North Avenue Presbyterian Church. Monday afternoon the teachers gave a reception, the business part of the afternoon being followed by a social hour, during which refreshments were served.

The Woman's Society met Tuesday afternoon and entertained with a reception to which the women of the church were invited. At 6 o'clock a hot supper was served.

Wednesday afternoon the Miriams, an organization of young girls, entertained with a social hour and refreshments after the business session was ended.

The Men's League invited all the men of the congregation Thursday evening and entertained them with music, talks and supper.

The Christian Endeavor Society entertained the young people of the church Friday.

• • •

CENTRAL BAPTIST.

THE REV. MR. CALEB RIDLEY, pastor of the Central Baptist Church, has announced for his next three Sunday night texts the following subjects: "Our Mayor and Police, or Law Enforcement;" "Who Said the Devil Was Dead?" and "Our City's Guests; Young Men in Our Colleges."

• • •

GRACE METHODIST.

GRACE METHODIST CHURCH entertained at a reception on Friday evening. Preparations were made for the entertainment of 1,000 guests. During the past ten months 200 members have been taken into the church, recently Dr. C. O. Jones has been conducting a revival successfully.

• • •

DRUID HILLS METHODIST.

THE summage sales under the auspices of the ladies of the Druid Hills Methodist Church will continue through to-morrow at No. 256 Edgewood avenue.

• • •

ST. JOHN'S METHODIST.

A SILVER home-coming tea was held at the residence of Mr. and Mrs. W. H. Preston in Georgia avenue this week. A musical program was presented. The tea was given under the auspices of the Missionary Society of St. John's Church.

Society at the Girls Colleges

Washington Seminary

NOT only the pupils of the violin department are interested in the approaching concert of Mr. Skibinsky on Friday evening in the auditorium of the Washington Seminary, but the student body as well.

The Misses Downing, Millard, Tupper, Wayt, Jackson, Born, Nesbit, Roberts, O'Neal, Stewart, Conklin, Dowman and Brown, most of whom have been students of the seminary for several years and who added much last year to the pleasure of the little ones of the cripple children's clinic by gifts of books and toys, have taken up the work again with enthusiasm.

Miss Morris, the newest addition to the faculty, is quite popular with the members of her classes.

Mrs. Towsley has returned to her home in Oberlin, Ohio, after having placed her daughter in the seminary.

Mrs. L. D. Scott is convalescing after an illness of several weeks. She expects to leave soon for Danville, Va., on a visit.

Woodberry

MISS AGNES HIGGINS, of Thomasville, has arrived from New York to join the resident girls of Mrs. Woodberry's School. She is a daughter of the Rev. Mr. Higgins, rector of the Episcopal Church of Thomasville.

Miss Marguerite Dyar, of Calhoun, has entered the boarding school department, and is a popular senior.

Miss Rosa Woodberry leaves Monday for a week's visit in New York, where she will be with a party of Atlanta churchwomen in attendance on the Episcopal Triennial General Convention.

Miss Louisa Hamilton, of Randolph-Macon College, has joined the faculty of Miss Woodberry's School.

Under the management of Miss Ethel Neel, of the Woodberry faculty, the basket ball team is planning for strong intercollegiate sport.

Miss Harriet Broyles and Miss Edith McCord, of the alumnae, made welcoming addresses to the girls.

Miss America Woodberry, who spent several weeks with her sister, Miss Rosa Woodberry, since her return from Europe, has returned to her home in Savannah.

Mrs. W. B. Price-Smith addressed the girls on "Opportunity" the past week.

Brenau

GAINESVILLE, Oct. 4.—Miss Willie Wimberly, of Waynesboro, is the guest of Miss Louise Blount at the Alpha Delta Phi House, Brenau College.

The Misses Katherine and Mildred Pyles, popular Brenau girls, are spending the week-end with friends in Batesburg, S. C. They are there in response to invitations to the wedding reception of Mr. and Mrs. L. D. Cullum.

Miss Edith Griner during the past week entertained her mother, Mrs. T. L. Griner, of Fitzgerald.

Miss G. W. Wood, of Turnell, spent a few days of the past week with her daughter, Miss Orein Wood.

Mrs. T. T. Wells, Mrs. W. H. Pickett and Miss Anna Bell Robinson, of Covington, who have been enjoying a motor trip through the country, visited Miss Florence Wells at Brenau this week.

Mrs. Luther Z. Rosser, of Atlanta, was with her daughter Ruth for a visit this week.

Miss Elizabeth Clayton, of Columbus, has entered Brenau and is pleasantly situated in the Beta Sigma Omicron House.

Friends of the Alpha Sigma Alpha Sorority enjoyed a dance at their clubhouse this evening from 8:30 to 10 o'clock. About 200 were in attendance.

Cox

THE two literary clubs of the college—the Sidney Lanier and Philologian—were reorganized Saturday evening, and officers for the coming year were elected. The Sidney Lanier officers are: Miss Norwood Key, Monroe, Ga., president; Miss Marie Glantl, Andalusia, Ala., vice president; Miss Eunice Glansier, Bacontown, Ga., secretary and treasurer. Miss Ellen Goodrich, Waycross, Ga., criterion. Miss Helen Marie, Culloden, Ga., is the new president of the Philologians. Other officers are: Miss Phillips Crandall, vice president, and Miss Martin Wilburne, Winder Ga., secretary and treasurer. The clubs of the college are among the most interesting features of the girls' life, affording as they do delightful social affairs, and they are also of much educational value. The programs for Saturday evening were given by the old students of the school and consisted of musical numbers and literary essays. An informal reception followed.

The Cox College girl has long been known as an ideal girl athlete and athletics are quite a feature of the school this session. The basket ball team, under the direction of Miss Lucile McWhorter, has been organized, and the coach is planning many match games with out-of-town colleges. The tennis club also is popular with the students.

A happy event of next week will be the reception to be given to the new girls. The old students will be hostesses, and many Atlanta and out-of-town guests have been invited.

Solitaire Diamond Engagement Rings

A solitaire diamond worn on the third finger of the left hand of a woman is the recognized emblem of betrothal.

We specialize solitaire diamond engagement rings.

Selections sent prepaid anywhere for examination.

Lowest net prices on all grades and sizes are quoted in our booklet, "Facts About Diamonds." This booklet tells all about our system of grading, full value exchange contract, and our attractive methods of selling on convenient monthly payments.

Call or write for this booklet and buy before prices advance.

Maier & Berkele, Inc.,
Diamond Merchants
31-33 Whitehall Street
Established 1887

THE

Melodigrand

PIANO

is the first choice of those who know and the final choice of those who investigate and compare. It is used by more musicians in Atlanta than all the other makes combined.

The Lindeman family have been making pianos for over ninety years, and to-day are making the only piano which is guaranteed never to become tin-panny.

If you see the MELODIGRAND first you will save lots of shopping and worry, and you never will have to apologize for the piano you bought.

Cleveland - Manning Piano Co.

The Home of the MELODIGRAND.
80 N. PRYOR STREET.

J. B. CLEVELAND, President.
T. C. CALLOWAY, Treas. and Mgr.



Five different grades of rice including DOMINO *were placed under the magnifying glass and then photographed. No. 1 represents* DOMINO, *while the others represent various inferior grades.*

We believe that by serving only the best quality of head rice to the consumer, in a sanitary package, we can enormously increase the consumption by judicious advertising.

For this purpose we have planned a broad campaign on

DOMINO RICE

and invite the co-operation of the Trade and the Consumer.

10c and 25c Packages
AT YOUR GROCERS

Book of Recipes on application

Planters Rice Mills Co.

NEW ORLEANS

In the REALM of CLUBDOM

ROUND TABLE STUDY CLUB.

THE Round Table Study Club was organized in January, 1909, for the purpose of reading and study. The membership was limited to twelve active members, and an unlimited honorary membership. The original members who were at the first meeting were Mrs. Alfred Silvey, at whose home they met; Mrs. S. C. Yeoman, Mrs. Harry Stanton, Miss Carrie Stanton, Mr. James T. Mathews and Mrs. R. C. Patterson, the original members of these are but three remaining in active membership, Mrs. Silvey, Mrs. Patterson and Miss Stanton.

The first year the meetings were more or less informal and there were no officers, although a delightful plan of study was carried out. The next year the club entered the City Federation, and Mrs. R. C. Patterson was given president. She has been held for three successive terms, but has refused to hold it again when her present term expires.

This club, although one of the smallest Federated Clubs, has done active work along its own particular line, as well as in some charitable work. A year ago the club formed itself into one of the circles of the Needlework Guild.

The Round Table Study Club completed a very interesting six months' study of "Women's Work." This program took up an turn pottery, basket making, famous women and what they have accomplished. Interesting papers were read and much information acquired. Previous to this, countries have been studied as well as English and American literature; and several months have been devoted to a study of Shakespeare.

• • •

CENTER HILL CIVIC CLUB.

WITH the early fall activities, the Woman's Civic Club of Center Hill has taken on new life, and is now planning to have a fancy dress party on Hallowe'en night at the Center Hill school house.

This entertainment follows close on the successful open-air theatricals given by the club last month on the grounds surrounding the home of Mrs. John Starr.

It was decided at the last meeting of the club that the young people who took part in the open-air plays be organized into a permanent organization, to be called the Center Hill Players' Club, and this club will present some interesting entertainments during the winter.

• • •

CENTER HILL'S PLAYERS' CLUB ENTERTAINED.

FRIDAY evening, September 26, Mrs. John Starr entertained the young people who took part in the outdoor theatricals of September 13, the organization for the purpose of getting up plays was formed, to be known as the Center Hill Players' Club. Regular meetings are to be held the first and third Fridays of each month, rehearsals to be called when necessary.

Members are: Misses Alice Erwin, Grace Hall, Mary Wier, Emma Lou Eserman, Alvine Jones, Alma Garner, Lucile Stubblys, Fannie White, Ethel C. Ham, Messrs. Aquilla Bailey, George Sumlin, Parks Wood, C. H. Barnes, E. L. Cowan, Erwin Robbins, W. Burton and H. E. Hall.

Miss Erwin was voted as temporary chairman and Miss Hall as temporary secretary.

Miss Jones and Miss Garrett were appointed a committee to have a play ready to suggest at the next meeting.

After adjournment, Miss Eserman and Miss Robbins served punch.

• • •

WOMAN'S TRADE UNION LABEL LEAGUE.

THE public installation of officers of the Woman's Trade Union Label League took place Tuesday night at the Labor Temple.

The Labor Temple was crowded with organized labor men and women and their families and friends. The halls were decorated with fall leaves and goldenrod.

The program follows:

Master of Ceremonies—W. C. Pickett.

Address.....Paul Donahue
Address.....C. H. Barnes
Clarinet solo.....Carl Karlston
Installation of officers—I. F. Marquart
Intermission—Refreshments.
Piano solo.....Miss Mary Shepard
Recitation.....Miss Ada Lee
Song.....Miss Strauss
Flute, Clarinet solo.....S. A. Albright
Song.....C. H. Barnes
Grand finale.....Paul Donahue

One of the pleasant surprises was the recitations of Lucius Perry Hills.

• • •

WOMEN ASK LOW RAILROAD RATE.

THE needs of the three big State organizations of women—the United Daughters of the Confederacy, the Daughters of the American Revolution and the State Federation—have taken up the question of getting reduced rates for the clubwomen of the State with the railroads. At the conference held at Atlanta in the spring Mrs. Joseph H. Morgan asked by letter that the State Federation join with the patriotic societies and confer with the managers of the railroads to the desired end.

The matter is in the hands of Mrs. J. Fitzpatrick, president of the Georgia Federation, of Thomson; Mrs. Walter D. Lamar, of Macon, president of the State Division of the United Daughters of the Confederacy, and Mrs. Shepherd W. Fleet, State regent of the Daughters of the American Revolution.

• • •

PIONEER PRESIDENT'S BIRTHDAY.

THE regular monthly meeting of the Atlanta Woman's Pioneer Society Wednesday afternoon was turned from a business and literary occasion into a merrymaking celebration for the president, Mrs. Joseph Thomas.

The meeting was held in the parlors of the Aragon Hotel, and by 3:30 o'clock the parlors were full. Mrs. Thomas had planned a delightful literary and musical program, which was not offered until the officers had presented her with a silver cake basket, and several tributes had been read by members expressing the love and esteem in which she was held by her society.

Mrs. Joseph Westhoff, recording secretary, made the presentation speech in behalf of the officers of the club. Mrs. M. Harrelson paid a beautiful tribute to Mrs. Morgan, recounting in affectionate words the work Mrs. Morgan, as Sue Harris, had done as secretary of the hospital relief work of Georgia during the Civil War. She asked of the later work accomplished by Mrs. Morgan, when she founded the Ladies' Memorial Association in Atlanta, and of her five years in Atlanta and its pioneer people when she organized the Woman's Pioneer Society.

Following Mrs. Harralson, Mrs. G. J. Foracre made a delightful talk of her association with Mrs. Morgan during the war, and of her appreciation of Mrs. Morgan's later work for Atlanta.

Mrs. Robert Blackburn recited a charming poem to Mrs. Morgan and presented her with a bunch of forget-me-nots.

Mrs. Anthony Murphy, first vice president of the society, made a delightful speech in honor of the occasion, and also delivered impromptu congratulations to Mrs. Morgan.

The room was bright with dahlias, the flower of the October people. Mrs. Morgan received other testimonials of appreciation from her friends.

After the birthday speeches were made Mrs. M. R. Torbett was asked to deliver a letter from Mrs. Hulbert which was read by her daughter, Mrs. Frank White. Mrs. Torbett told of the narrow escape she had as a little girl when one of Sherman's shells exploded at her feet as she went out in her father's back yard.

Mrs. Katherine Wooten read a bright and charming paper of her childhood, when Atlanta was taken by the enemy.

After the meeting the members sang, "Should Old Acquaintance be Forgot?" led by Mrs. Annie Mays Dow.

• • •

MRS. PENNYBACKER'S IDEA OF CLUBWOMEN.

MRS. PERGY V. PENNYBACKER, president of the Georgia Federation of Women's Clubs, has taken time and made opportunity, since she was installed in office, to travel about the United States and get acquainted with the local club problems and with the local clubwomen who make up the million on the Federation's membership lists.

Recently Mrs. Pennybacker said in regard to her knowledge of women and women's clubs:

"In traveling about the country what impresses me most deeply is the fact that the majority of the club women into whose homes I go are good housekeepers and home-makers." Perhaps she keeps an especially keen eye on evidence of this sort, because she admits that in her eyes home-making is "a woman's duty"—an admission that hardly fits in with the old historic notion that women's clubs were to be frowned down and laughed out of existence as a menace to the hearths and homes of America.

Mrs. Pennybacker said that she had found clubwomen good citizens, and that they have come to realize that home-making extends beyond the four walls of a woman's own house. Also that club life had taught women to admire one another, and do good team work.

• • •

PLANS FOR THE STORY HOUR.

A WIDER scope of reading and story telling has been planned for the story hour at Carnegie Library this year than ever before.

The story hour opened this fall with "Uncle Remus" as the subject for the reading and discussion. The first meeting was devoted to the tales of the wonderful "Tar Baby" and of "Brer Rabbit" and "Mr. Fox." October will include "Sis Cow" and "Brer Wolf," "Ol' Man Tarrypin," and, of course, "Brer Rabbit" again.

On the afternoon of Hallowe'en the children of the story hour will celebrate with an appropriate program. Thanksgiving Day will also be celebrated, and the birthday of "Uncle Remus" on December 9. New Year's, the birthday of General Robert E. Lee, Georgia Day, Washington's birthday and Longfellow's birthday will all be included on the calendar of celebrations.

• • •

INDUSTRIAL ARTS CLUB IN SESSION.

THE Industrial Arts Club met during the last week with Mrs. Cox at her home on Moreland avenue. Every member present had her workbag with her and spent most of the afternoon embroidering household linen. The next meeting will be held with Mrs. Harper on Hurt street.

• • •

MRS. BURT IN INDIANAPOLIS.

MRS. KATE BURT, president of the Industrial Arts Club, is visiting her daughter, Mrs. Jack Brantley, in Indianapolis, and will not return before the middle of October. Mrs. Burt has visited her son, Lieutenant Percy Burt, retired, from the United States Navy, at his home in New York during her absence from Atlanta.

• • •

NEEDLECRAFT CIRCLE NO. 1.

MISS EVA MOYES was hostess for the Needlecraft Circle No. 1 Wednesday afternoon. One of the interesting features of the meeting was the talk given by Mrs. Gamble, principal of the Girls' Night School, who gave a charming insight into the work she is doing. Refreshments were served.

• • •

JULIA JACKSON AUXILIARY U. C. C.

A MEETING of the Julia Jackson Chapter, Children of the Confederacy, was held at the home of the director, Miss Elizabeth Hopkins, Friday afternoon. A pleasing program was rendered. This patriotic society has begun its fall work with enthusiasm and has mapped out an interesting program for the winter.

• • •

WOMAN'S RELIEF CORPS G. A. R.

THE Woman's Relief Corps of the Grand Army of the Republic met with Mrs. W. A. Jones Thursday afternoon for the first time since disbanding for the summer.

Features of the program were talks by W. F. Scott and Captain Stower, of Fort McPherson, who gave the guests descriptions of the national encampment at Chattanooga. There was an open discussion on topics of general interest, with a musical program including national airs. The Woman's Relief Corps has planned to give the younger members of the organization this year several papers on the work the organization has accomplished.

On the occasion of the first fall meeting Mrs. Jones was assisted by her mother, Mrs. John Mell, in entertaining. The house was decorated with cosmos and autumn flowers.

• • •

AN ATLANTA ROOM FOR CARNEGIE LIBRARY.

MISS KATHERINE WOOTEN has been deeply interested in the establishment of an Atlanta room in Carnegie Library. To this end Miss Wooten has asked for material relating to the early history of the town such as photographs of pioneer citizens, pictures of houses, and books published by and about Atlanta people.

A room of this kind would be of great value to the coming historians, and its contents would furnish material for a book that would serve as a textbook in the schools of the city.

Miss Wooten believes that an Atlanta room would furnish an inspiration for the boys and girls and help them in a greater love for their town.

The collection has already had its beginning, and Miss Wooten will be glad to have other contributions to the room.

• • •

TWENTIETH CENTURY COTERIE.

AN unusually interesting meeting was held at the home of Mrs. W. W. Crocker Thursday afternoon by the Twentieth Century Coterie. Mrs. Henrietta Berry, Mrs. Gann and Mrs. Lewis gave talks on Germany, the subject to be under discussion this year.

The next meeting will be held with Mrs. D. L. MacIntyre, October 16, with the following program:

"Kant's Philosophy"—Mrs. J. A. Campbell.

"Holy Roman Empire at the Opening of the Nineteenth Century"—Mrs. M. G. Campbell.

"Political Economy, Improvement of the Race by Birth"—Miss Melson.

• • •

MODERN PRISCILLA CLUB.

THE Modern Priscilla Club was entertained by Mrs. O. P. Hodo at its last meeting. The guests enjoyed an interesting contest, in which Mrs. C. W. Arnold won the prize, a handsome hand-embroidered centerpiece. The house was decorated with autumn flowers. Refreshments were served. Besides the members of the club, a few outside friends enjoyed the afternoon.

• • •

EMBROIDERY CLUB HOLDS MEETING.

THE EMBROIDERY CLUB was entertained by Mrs. J. Farmer Friday afternoon, at which time Mrs. Farmer was presented with the plate, one of which goes with each meeting. Mrs. Harlee Branch will entertain the club at the next meeting.

• • •

CLUB NOTES.

THE Woman's Auxiliary of Atlanta Lodge No. 20 met with Mrs. A. A. Craig Tuesday afternoon.

Mrs. D. G. Foracre, of Charlotte, N. C., is the guest of her daughter on North avenue. Mrs. Foracre came down to attend the birthday celebration of Mrs. Morgan at the regular meeting of the Atlanta Pioneer Women, Wednesday afternoon. Mrs. Foracre is prominently identified with the social, church and club life of Atlanta.

• • •

At the meeting of the Pioneer Women's Society Wednesday afternoon Mrs. William Perrin Nicolson, corresponding secretary, was present for the first time since she was so painfully injured in an automobile wreck several months ago. Mrs. Nicolson was greeted cordially by the members of Pioneer Women, who gave her a verbal expression of their interest in her return to the work of the society.

• • •

After a summer delightfully spent in the East, Mrs. Anthony Murphy met with the Pioneer Women's Society Wednesday afternoon for the first time since early summer.

• • •

The little booklet published by the Uncle Remus Memorial Association is receiving general notice through the country and the first edition is finding a ready sale in and outside the State.

• • •

The birthday party given by Mrs. Howell to Mrs. George Sharp, who celebrated her seventy-sixth anniversary yesterday, was one of the social events of importance in the club life of Atlanta for the early fall. The recession was given at the home of Mrs. Stedman Howell, and Mrs. Howell was assisted in receiving by Mrs. Sharp and Mrs. Joseph H. Morgan, president of the Pioneer Society. The house was beautifully decorated with dahlias, the October flower, and with goldenrod and garden flowers. Over 200 visitors called to wish Mrs. Sharp a return of many more birthdays.

• • •

Friday afternoon the Atlanta Chapter, D. A. R., gave a large card party in the rooms of the Hotel Ansley, for the benefit of their chapter. Those assisting in the management were Mrs. J. O. Wynn, regent, and Mrs. Grant Wilkins; Mrs. W. T. Healey, Mrs. R. M. Walker, Mrs. T. H. McNeel, Mrs. Charles Rice, Miss Dagnall, Mrs. W. J. Foster and Mrs. J. D. Cloud. The entertainment was a financial success.

• • •

Elaborate preparations are going ahead for the autumn card and bazaar to be held by the Joseph Habersham Chapter, D. A. R., in the early part of October at the House That Jack Built. Mrs. John A. Perdue will have her committees made up from the most attractive young women of Atlanta, who will serve those who patronize the restaurant. The Joseph Habersham Chapter is noted for its delicious Southern cooking when it holds its annual restaurants, and this year something entirely different will by in order.

• • •

INMAN PARK EMBROIDERY CLUB.

EVERY two weeks the Inman Park Embroidery Club meets with one of its members, at which time a short business session is held, followed by an hour of embroidery, refreshments and social intercourse.

The last meeting was held with Mrs. E. A. Pierce at her home in Hurt street. Refreshments were served and a delightful afternoon was spent.

The club is planning its annual embroidery exhibit in the early part of December, at which time each member will contribute two pieces of her handiwork, a white piece and a colored piece. This exhibit will be held in the home of Mrs. John R. Wilkinson, and will be one of the interesting events of club life for December.

Officers of the Inman Park Embroidery Club are: Mrs. C. H. Gregory, who in turn appoints eight stars. The leaders of the stars on the commander's side are the following: Mesdames Mary E. Herron, Agnes Beasley, Mary Langford, Mattie Pate, Elizabeth Somerville, Ella Williams, Rose R. Ruse and Alice L. Parks.

The opposing side (silver) is being led by the record keeper, Mrs. L. H. Russell. The leaders of the stars on her side being Mesdames Ida Overby, Jennie B. Ware, F. A. Boykin, Orlie Gardner, Mamie O. Walsh, Nellie Chappelle, Elizabeth Henry, Esther Strickland.

• • •

MACCABEE GOLD AND SILVER CONTEST.

A GOLD AND SILVER contest between the members of Capitol Hive is being conducted, and much enthusiasm has been manifested in it. The resident membership being equally divided, forty on each side, with sixteen leaders. The contest is for the purpose of securing new members and the length of time is three months from September 20 to December 20. The side securing the largest number of applications is to be banqueted by the losing side.

The commander's side, which is designated as the gold side, has as leaders Mrs. C. H. Gregory, who in turn appoints eight stars. The leaders of the stars on the commander's side are the following: Mesdames Mary E. Herron, Agnes Beasley, Mary Langford, Mattie Pate, Elizabeth Somerville, Ella Williams, Rose R. Ruse and Alice L. Parks.

The opposing side (silver) is being led by the record keeper, Mrs. L. H. Russell. The leaders of the stars on her side being Mesdames Ida Overby, Jennie B. Ware, F. A. Boykin, Orlie Gardner, Mamie O. Walsh, Nellie Chappelle, Elizabeth Henry, Esther Strickland.

• • •

U. D. C. NAME LIFE HONORARY PRESIDENT.

THE twelfth annual meeting of the Hartwell Chapter, Daughters of the Confederacy, was held in the parlors of Mrs. W. Z. Yates' home recently. Mrs. M. M. Richardson was elected honorary president for life, being the only real Daughter of the Confederacy in the chapter. The officers elected were:

President, Miss Flossie Jones; first vice president, Mrs. C. D. Turner; second vice president, Miss Alice King; treasurer, Mrs. McAlpin Thornton; recording secretary, Miss Mai Anderson; corresponding secretary, Mrs. Myer Saul; registrar, Miss Sarah Lee Alford; historian, Mrs. T. R. Kendall.

• • •

REVIEWERS' FIRST AUTUMN MEETING.

THE REVIEWERS, a club devoted to literary work, held its first autumn meeting at the Carnegie Library Tuesday. About twenty members were present. Mrs. Albert Spalding, Jr., led the meeting with a talk on Panama, the subject chosen for the first and second meetings of the club. After the second meeting the studies of the members will reach on to Latin-American subjects.

The Reviewers organized in 1896. The club now has 25 members, and is affiliated with the City Federation.

• • •

COLLEGE PARK CLUB'S FIRST MEETING.

WEDNESDAY afternoon the College Park Club held its first fall reunion in the chapel of Cox College. The program was arranged by Mrs. R. D. Gray and included a talk by Professor William G. Derry, of the Technological School, and a group of songs by Mrs. Grace Lee Brown. The students of Cox College were invited to the meeting and took part in the open discussion which was part of the program. Mrs. Alonzo Richardson is president of the College Park Woman's Club and has outlined an interesting program for the winter.

STODDARDIZE
Hubby's Overcoat!

THE evenings, indeed, are chilly! If your husband's overcoat has not yet been Dry Cleaned and Pressed, he'll go out without it. And, remember, this is the season when one easily catches cold!

Better have hubby's overcoat STODDARDIZED!

A Wagon for a Phone Call

We pay Charges (one way) on Out-of-Town Orders of $5 or more

Stoddard *126 Peachtree Street Bell Phone, Ivy 43 Atlanta Phone 43* *Dixie's Greatest Dry Cleaner and Dyer*

"Girls' Coats"

Monday the Big Sale Continues of Girls' Plain and Novelty Coats. We show everything for girls of 2 years to juniors of 17 years, and show it right.

Our coats at $4.95 seem to have caught the right spot in the purse.

Our $7.50 and $10.00 Boucles, Corduroys, Chinchilla and Velvet Coats meet with the most rapid sales we ever before knew—M-U-S-T B-E R-I-G-H-T.



Third Floor

J.M. HIGH COMPANY.



Dr. Denton Children's Sleeping Garments

Our second shipment ready for Monday Sales. Made in ten sizes. Prices

50c to $1.00

Out-of-town customers measure from collar of child to floor, and then a little more.



Suit Sale To-morrow

We decided to continue our brilliant and unmatched sale of

Women's and Misses' High Class Tailored "Suits"

At $19.75

Suits the largest houses of the country ask $30 to $35 for—think of it—Cutaway Coats, satin-lined, Skirts draped or plain as you want them—in every conceivable new Fall shade—every Suit fresh from the needles of the best man tailors in New York. Every size—we are prepared to fit you perfectly. Remember, Blue Serge and Black also. Don't miss this sale Monday. Mail and telegraph orders will be filled promptly.

Silk Sale Monday

French Failles

All Street and Evening shades, 59c quality, Monday, yard 37c

Black Taffeta

36 inches wide, $1.00 standard price, long as it lasts, Monday, yard 75c

Imported Canton Crepe

Black and colors, 44 inches wide, $3.00 quality, yard $1.98

Crepe de Chine

Black, white and all colors, 42 inches wide, $1.75 and $2.00 regularly, Monday, yard $1.49

Dress Goods Sale Monday

Outclassing anything hereabout and outrivaling any previous offer made by us.

Storm Serges
French Serges
Albatross
Plaids

36 to 40 inches wide—black and all the favorite shades Monday at ..... YARD 58c

Storm Serges

Black only—shrunk and sponged, 40 inches wide—needless to say anything further—look at the price. Yard 58c

"La Reine" Broadcloths

Sponged and shrunk—50 inches wide—all colors, $1.75 value at $1.39

Broadcloth

54 inches wide in all the colors and black. Must appeal to the good dresser for substantial wear and the economically inclined at the price. Monday, yard 89c

J.M. HIGH COMPANY.

OUT-of-TOWN SOCIETY

Birmingham

BIRMINGHAM, Oct. 4.—One wedding of importance on the social calendar for the coming week and two for the week following are the only promises of relief for an unusually full harvest season. Nearly a dozen Birmingham girls have had their engagements announced, but the weddings will not take place until November or December.

Miss Estelle Bethea, daughter of Mr. and Mrs. Sumpter Bethea, of Highland avenue, will be married to William Tannehill Hale, of Pensacola, on Thursday, October 9, at 10 o'clock in the morning. Dr. Henry Edmonds, of the South Highland Presbyterian Church, will perform the ceremony. Miss Bessie Bethea will be maid of honor, and A. A. Hale will be best man.

Next to weddings debutantes are the cause of most teacup gossip. For some reason Birmingham girls refuse to be called debutantes at the age of about fourteen only three will say right out that they are to have debut parties.

Miss Gusstine Milner, daughter of Henry Key Milner, is one of these. She will be introduced to society at a reception to be given on the evening of November 11, her father to be host.

Another girl, frankly to be a debutante, is Miss Eula Whatley. Some time during the latter part of November her parents, Mr. and Mrs. George C. Whatley, will give a dance, and the honor guests, besides the debutante, will be Miss Louise Locke and Miss Carolyn Myers, of Memphis, who will be her house guests at the time.

The third debutante is Miss Mary Ellen Perkins, Mr. and Mrs. W. D. Perkins' attractive daughter. Before coming out will be made about the middle of November, after which her aunts, Mrs. W. G. Oliver and Mrs. J. B. Simpson, will entertain in her honor.

Among the girls who taboo the debut idea but say that this will be their first winter in society are Miss Marguerite Nabers, Miss Louise Long, Miss Marguerite Hibler, Miss Florence Collin, Miss Lydia Eustis, Miss Elsie Weakley, Miss Lida Otis, Miss Helen McCary and Miss Florine Hodges.

Preparations are already afoot for the formal opening of the clubs. As usual the Southern Club will start its busy season with its Thanksgiving eve ball. The building is being renovated and enlarged.

The Phoenix Club will also have a ball the night before Thanksgiving. Arrangements have been made for this, even to the music, and the feminine portion of those who will attend is busy with the dress problems.

Savannah

SAVANNAH, Oct. 4.—The marriage the latter part of the month of Miss Sofia Hall, only daughter of Mr. and Mrs. J. Crawford Hicks, of Sweetwater, Tenn., to Bruce Thomas Hall, of Savannah, will be the culmination of another romance of the automobile races. The engagement of Miss Hicks and Mr. Hall has been announced, but the date of the marriage is not yet publicly known.

The marriage of Miss Mae G. Palmer to Leonard Calvert Farrar, of New York, will be an interesting event of next week. It will take place Wednesday afternoon at Sacred Heart Church. Miss Mollie Evans will attend Miss Palmer as maid of honor, and Lucius A. Palmer, the bride's brother, will attend Mr. Farrar as best man. The Rev. Father Bernard Haas, O. S. B., will officiate. Mr. and Mrs. Frank Palmer, Jr., of New Orleans, La., are expected for the marriage.

Among other notable weddings of the winter season will be that of Miss Anna Habersham Colquitt to George Lewis Cope Hunter Wednesday morning, October 22. Miss Colquitt will have as her maid of honor Miss Margaret Middleton, of Charleston, S. C. Her bridesmaids will include Miss Helen Ellis, Miss Lillie Crisfield of Chestnut Hill, Pa., and Miss Carde Kreamon. Mr. Hunter's best man will be Ambrose Gordon.

Following Miss Colquitt's wedding will come the marriages of Miss Carl Palmer and Miss Carolyn Myers. Invitations to Miss Palmer's marriage to Joseph Cay will be issued about the middle of October by her parents, Mr. and Mrs. A. B. Palmer. The ceremony will take place at 5 o'clock Tuesday evening, November 4, in St. John's Episcopal Church, before which there will be no reception. Miss Palmer will have six bridesmaids, her sister, Miss Agnes Vera and Eleanor Palmer; Miss Cardo Kreamon, Miss Aimee Bulloch, Miss Carolyn Myers and Miss Sara Lamb. Plans for Miss Myers' wedding to Lafayette Sibley have not yet been announced. It will take place in December, and it is probable that it will be a church affair.

Another approaching marriage of interest will be that of Miss Frances Anita Rosalnod and John Read Lovett. It will be celebrated at Sacred Heart Church on Tuesday morning and will be preceded on Monday morning at St. Patrick's Church, of that of Miss Mary Roe Nugent and Frank McCarthy.

The first meeting of the Kindergarten Club, the Primary Teachers' Association and the Model Teachers' Association will be held Wednesday afternoon in the Savannah Kindergarten.

The Savannah Chapter, United Daughters of the Confederacy, resumed its work after its summer vacation with its first regular meeting in Veterans' Hall Friday afternoon.

The Harmonie Club has planned its usual attractive program of social entertainments for the coming season. The first entertainment will be the annual Ladies' Evening, October 31.

Mrs. Murchison Thomas and Miss Pauline Thomas, who have recently been visiting in Atlanta, have returned home.

Mrs. Mills B. Lane and children, who have been spending the summer at Asheville, N. C., have returned home.

Mrs. S. J. Wood and Miss Rosalind Wood will return the middle of October from the North.

Mrs. W. A. Winburn and Miss Susie Cole Winburn have returned from North Carolina. Mrs. Winburn has been visiting relatives in Salisbury, and Miss Winburn spent a part of the summer at Skylands under the chaperonage of Mrs. A. R. Hull.

Dr. and Mrs. Daniel Hopps will leave next week for the West. They expect to spend the winter in Oakland, Cal.

Mrs. T. Ward, who spent the summer in England, is now at the Hotel McAlpin, in New York.

Mrs. R. E. Lester and Miss Martha Randolph have returned from Washington and Saratoga.

Mr. and Mrs. R. M. Butler, Jr., have returned from Blue Ridge Summit, Pa.

Mrs. G. Arthur Gordon and children, who have been at Atlantic City, are now with Mrs. Gordon's mother, Mrs. Hunter McGuire, in Richmond, Va.

Columbus

COLUMBUS, Oct. 4.—A wedding of interest to the friends of the couple, both in Georgia and Alabama, was that of Wednesday afternoon at 5 o'clock, when Miss Lee Banks Baker, of Birmingham, Ala., was united in marriage to James Haigh Banks, of this city. The wedding took place at the home of the bride. Among those who attended the wedding from Columbus were the bridegroom's parents, Mr. and Mrs. J. R. Banks; his brother and sister-in-law, Mr. and Mrs. Hoxie Banks, and his aunt, Mrs. J. B. Turver.

A double wedding during the past week that was of interest to the friends of both couples was on Thursday evening, when Miss Mary Winifred McKnight and William Alcos Harr and Miss Myrtle Elmer Porter and Bernard McKinley were united in marriage at the residence of Mr. and Mrs. H. E. Hall, on First avenue, the parents of Mr. and Mrs. McKnight. The Rev. Father Schlenke, pastor of the Church of the Holy Family, performed the ceremony.

Among the recent newcomers to Columbus are Mr. and Mrs. Dudley Chipley, who came here from Asheville, N. C. They will occupy the cottage on upper Third avenue formerly occupied by Mr. and Mrs. John S. Bleecker.

A group of young girls were the guests of Mrs. O. B. Bowie on last Wednesday evening at a miscellaneous party given in honor of Miss Mary Winifred McKnight, a charming bride-elect of the week.

Celebrating her fifth birthday, little Miss Laura Waddell entertained a number of her friends at a birthday party Thursday afternoon on the beautiful lawn of her grandparents, Mr. and Mrs. Richard P. Spender, on upper Second avenue.

Master Samuel Shields was the host to a number of his little friends on Saturday afternoon at the home of his grandparents, Mr. and Mrs. E. E. Yonge.

Mrs. Will Crawford and Mrs. Henry Crawford were the joint hostesses at the Country Club supper the past week.

The Domino Club is the latest organization among the younger set in the society set in the city, the membership being composed largely of ladies residing in Rose Hill. On Friday afternoon Mrs. J. A. Benton had the pleasure of entertaining the club for the first time.

An event of the past week was when Mrs. P. E. Whittlesey entertained the Matrons' Club on Friday afternoon at her home on Rose Hill.

On Friday afternoon the alumnae association of Lorena Hall met in regular session at the home of Miss Ruth Battle on lower Broad street.

The Wednesday Golf Club of Columbus held a called meeting last Monday afternoon, at which time many matters of importance to the members of the club were transacted.

The young people's branch of the Woman's Christian Temperance Union held a highly important meeting Friday evening at 8 o'clock in St. Luke Methodist Church.

The Bandolier Club held a meeting Friday afternoon, with Mrs. Alex Reid as the hostess of the occasion. Among the matters of business disposed of was the election of officers, which resulted as follows: Mrs. R. F. Whitaker, president; Mrs. C. A. Small, vice president; Mrs. R. B. Baird, secretary, and Mrs. R. W. Page, treasurer.

Augusta

AUGUSTA, Oct. 4.—Miss Grace Scott was hostess at the meeting of the Thursday Coterie.

The Y. W. C. A. held an afternoon reception on Tuesday in honor of the new physical director, Miss Elizabeth Gaither.

Newnan

NEWNAN, Oct. 4.—Mrs. Irving Walker entertained her bridge club Tuesday afternoon, inviting several friends for tea after the game.

Mrs. Frank Rawles invited several friends for tea last Saturday evening in compliment to Mr. and Mrs. H. L. Brower, who will leave during October to make their home in Atlanta.

Mrs. T. S. Parrott was hostess Wednesday afternoon for the Young Matrons' Club.

Mrs. T. Thompson spent last week-end in Atlanta as the guest of Misses Amelia and Elizabeth Smith.

On last Sunday Mr. and Mrs. Wade Dent entertained at a family dinner, having as their guests Mr. and Mrs. Ephraim Dent, Mrs. Elizabeth Dent, Mr. and Mrs. Tolleson Kirby, Mr. and Mrs. Ernest Powell, of Newnan, with Mr. and Mrs. George Ramsey and Mr. and Mrs. Heard Dent, of Atlanta.

Mrs. Ella Weems and Miss Eleanor Barrett are guests of Mrs. Hurt in Atlanta.

Mrs. Walker Arnall, Miss Dorothy Burpee and Mrs. Ellen Goolsby went to Atlanta on Thursday.

Mrs. Z. Green entertained twelve guests at dinner on Sunday evening in honor of Mr. and Mrs. George Noland, of Orlando, Fla., and Miss Alice Wilson, of Atlanta.

Mrs. F. B. Cole was hostess at an informal dinner party Wednesday last in compliment to Mrs. Myralo McWilliams, of Rome.

Mrs. Zebulon Murry is the guest of her daughter, Mrs. Price Woolley, in Atlanta.

Mrs. Ernest Powel was hostess Thursday evening at a dinner given in honor of Miss Martha Lawshe, of Atlanta, and Elliott Dent, of Baltimore.

Misses Corinne and Lynda Simril were guests Saturday of Atlanta this week.

Miss Martha Green entertained the Young Ladies' Social Club last Monday afternoon in compliment to her guests, Misses Wheeler Adams, of Birmingham.

Mrs. Hal Fluker and Mrs. Sanders Gibson are spending this week-end as guests of Mrs. O. D. Gorman in Atlanta.

Mrs. Paul Pennington, with Miss Sarah Dunlap, was a guest of relatives in Atlanta this week.

Friday evening Miss Martha Lawshe, of Atlanta, was honor guest at a beautiful dinner at which Mrs. Joseph Tolleson, of Lorena, Hall, met in regular session at the home of Miss Ruth Battle on lower Broad street.

Mrs. Mills B. Lane and children, who have been spending the summer at Asheville, N. C., have returned home.

Mrs. S. J. Wood and Miss Rosalind Wood will return the middle of October from the North.

Mrs. W. A. Winburn and Miss Susie Cole Winburn have returned from North Carolina. Mrs. Winburn has been visiting relatives in Salisbury, and Miss Winburn spent a part of the summer at Skylands under the chaperonage of Mrs. A. R. Hull.

Dr. and Mrs. Daniel Hopps will leave next week for the West. They expect to spend the winter in Oakland, Cal.

Mrs. T. Ward, who spent the summer in England, is now at the Hotel McAlpin, in New York.

Mrs. R. E. Lester and Miss Martha Randolph have returned from Washington and Saratoga.

Mr. and Mrs. R. M. Butler, Jr., have returned from Blue Ridge Summit, Pa.

Mrs. G. Arthur Gordon and children, who have been at Atlantic City, are now with Mrs. Gordon's mother, Mrs. Hunter McGuire, in Richmond, Va.

Macon

MACON, Oct. 4.—Miss Lillian Moore and Woodmansee Allen Routh were married Wednesday at noon at the Mulberry street Methodist Church. The ushers were Georgia Nottingham and J. N. Burch, Jr.; the bridesmaids, Miss Florence Folsom, of McRae; Miss Willie Mae Burch and Miss Ruth McRae, the best man, Horace Wright. The bride was given away by her father, D. L. McRae, and the ceremony was performed by the Rev. W. N. Ainsworth. On the evening before the wedding Mr. and Mrs. D. L. McRae gave a reception to the wedding party and special friends.

Miss Hazel Harris and Clifford Seney Eaton, of Boston, Mass., were married Wednesday evening at the home of the bride's parents, Mr. and Mrs. E. G. Harris, Vineville avenue. Miss Harris had as her attendants her sisters, Mrs. G. B. Zeller, of Guntersville, Ala., as matron of honor, and Miss Nell Harris, as maid of honor. The bridesmaids were Miss Lulie Harris and Miss Carolyn McMullin. E. G. Harris, Jr., was best man. The ceremony was performed by the Rev. J. H. Scruggs, of Valdosta, and the wedding march was played by Miss Mabel Evans, of Thomasville. The bride is a sister of Mr. Arthur Harris, of Atlanta.

Mr. and Mrs. Gordon Hardeman entertained Thursday night at bridge for Mr. and Mrs. Tracy Cunningham, jr., and the following day for Atlanta, where they will make their future home. The guests were Mr. and Mrs. Daniel, Dr. and Mrs. J. W. Martin, Mr. and Mrs. George Rowell, Mr. and Mrs. R. C. Moore and Mr. and Mrs. W. P. Paulin.

Mr. and Mrs. Leon S. Dure entertained Thursday night with a dance at their home in compliment to Mrs. Dure's sister, Miss Myrna Humphries.

William R. Folds, a well-known Middle Georgia planter, and Mrs. M. E. Hose were married Thursday night at the home of the bride on Forsyth street, the Rev. Mr. Christian officiating.

Mrs. Walter J. Grace was elected president of the Shirley Lanier Chapter of the Daughters of the Confederacy this week, succeeding Miss Ida Holt.

At the meeting of the Woman's Club Thursday afternoon many of the members agreed to take three or four of the girls who will attend the Canning Club convention here on October 28 and 29 into their homes for two days' visit. Mrs. Walter D. Lamar appealed to the members to show the visiting girls this courtesy, and the response was immediate. The Woman's Club itself will provide accommodations for 6 of the visiting girls.

A bridge party for the benefit of the Shirley Lanier Chapter of the Daughters of the Confederacy was given Friday afternoon at the home of Mrs. W. D. Lamar on Georgia avenue.

Some of the out-of-town guests for the McRae-Routh marriage were Miss Florence Folsom, of McRae; Miss Marguerite Urquhart, of Cochran; Mrs. John L. Day, of Lumber City. Mr. and Mrs. Ralph Peacock, of Cochran; Mr. and Mrs. Z. V. Peacock, of Hawkinsville.

Mr. and Mrs. R. M. Redding, who have been residents of Macon for five years, coming here from New Orleans, will make their future home in Atlanta.

The officers elected by the Sidney Lanier Chapter of the Daughters of the Confederacy for the ensuing year were as follows: Mrs. Walter Grace, president; Miss Ida Holt, first vice president; Mrs. S. C. Moore, second vice president; Mrs. E. E. Porter, third vice president; Mrs. J. A. Sisk, secretary; Mrs. Pew Holt, treasurer, and Miss Carrie Patterson, historian. Three scholarships awarded by the chapter this year are as follows: Miss Ruth Rolston, to Wesleyan; Miss Mary Nelson, to the State Normal at Athens, and Miss Virginia Royal, to Mount DeSales Academy, Macon.

Brunswick

BRUNSWICK, Oct. 4.—Miss Kate Dillon is visiting relatives in Atlanta.

Judge and Mrs. Rolling Whitfield have returned from Atlanta.

Miss Jessie Steuart has arrived in Brunswick from Atlanta and is the guest of her sister, Mrs. Eugene Lamb.

Miss Mary Harrison has returned to Atlanta after a visit to friends here.

Forsyth

FORSYTH, Oct. 4.—One of the prettiest affairs of the season was the calling reception at which Mrs. T. C. Gibson and Mrs. Henry Anderson entertained Friday afternoon for Mrs. Ben Winston, of Valdosta; Mrs. J. R. Campbell, and Miss Carolyn Marchman, Fannie Blount Rutherford and Myrtle Venable. Receiving with Mrs. Gibson and Mrs. Anderson, besides the honor guests, were Mesdames Gross, R. P. Brooks, W. C. Welborn, Jack Brown and Anderson, of Barnesville. Mesdames J. M. McDowell and S. W. Wallace cut the cream, and were assisted by Misses Juliette Rutherford, Mary Fletcher, Lula Gibson and Emily Harper. Assisting in entertaining were Mesdames A. C. Chambles, J. O. Elrod and Horace Newton and Misses Annie and Mary Gibson, Louise Wallace, Hallie Lancaster and Janie Hollis.

An event of Wednesday was the bridge party of Mrs. Henry Anderson for her sister, Mrs. Ben Winston.

Miss Margaret Bloodworth entertained her club at a porch party Friday afternoon.

The Friday Afternoon Club had an enjoyable afternoon with Mrs. Bob McCowen at the Maynard place.

Miss Clara Harrison has returned to her home in Atlanta after a visit to Miss Marion Smith.

Mrs. Z. M. Maynard has returned from Atlanta.

Miss Eula Garr is entertaining a house party consisting of Misses Renew Wilson and Little at her home in the upper part of the county. On Friday evening she will entertain in their honor.

Miss Lillie Hill, who for several days has been the guest of Misses Mattie May and Annie Laurie Maynard, has gone to Atlanta, where she will visit before returning to her home in Los Angeles, Cal.

Mrs. Jewell Castleberry, Miss Sarah Castleberry and Mrs. J. T. Castleberry went up to Atlanta on Monday.

West Point

WEST POINT, Oct. 4.—The Methodist Study Circle met at the home of the president, Mrs. C. E. Pattillo, Friday afternoon. Mrs. Fay Sims was made chairman of the scrapbook committee; Mrs. C. W. Shannon chairman of the committee on pictures, and Mrs. Lem Askew chairman of literature. Mrs. Graham Fortescue, Mrs. John Johnson, Mrs. Pope Freeman, Mrs. W. C. Lanier and Mrs. John Lovelace were the new members enrolled.

The last meeting of the West Point Woman's Club was held at the home of Mrs. Lee Hardy Friday afternoon, with Mrs. Mary Oslin and Mrs. R. Neal as leaders.

The Sunday school rally day program gotten up by Mrs. C. E. Pattillo, Mrs. Arthur Baker, Mrs. Ed Houston, Mrs. E. L. Camden, Mrs. Lee Hardy, Miss Florine Johnson and Miss Erin Hayes and rendered last Sunday was most enjoyable.

Miss Williams, of Atlanta, at the request of the Fort Tyler Chapter, U. D. C., of West Point, gave a presentation of "An Evening in the Old South" Tuesday evening last at the Grand Theater. Mrs. A. B. Ferguson furnished the musical program.

Mr. C. M. Scott entertained his Sunday school class of young ladies at a picture show party Tuesday afternoon.

Rome

ROME, Oct. 4.—A reception in honor of several new girls was given at Shorter College Friday by members of the faculty. The honorees were Miss Frost, Miss Blaylock, Miss Cook, Miss Von Gillume and Dr. Carolyn Geisel.

The Nibelung Club held its initial fall meeting with Mrs. James O'Neill at her home on Fourth avenue. The following officers were elected: President, Mrs. Charles Pitner; vice president, Miss Nelle Harris; secretary, Mrs. James O'Neill; treasurer, Mrs. Hughes Reynolds. The following are members of the club: Mesdames Ethel Hillyer Harris, Edward Hume, Nancy White Johnson, A. B. S. Mosby, James O'Neill, Charles Pitner, H. T. Reynolds, Fred Valmiere, A. W. VanHoose, William Winston; Misses Nelle Adamson, Cordelia Veal, Joy Harper, Jessie Hine, Estelle Mitchell, Lucile Watters and Addie Wright.

Mrs. H. A. Dean entertained in honor of Mrs. R. J. Foote, of McGhee, Tenn., the guest of Mrs. Ed Dean, at afternoon tea. Those present were Mesdames Foote, Ed Dean, R. A. Denny, J. C. O'Dell, E. A. Heard, Junius Simpson, Alice Ramey, Charles Potter, Robert Graves, C. S. Sparks, Annie Johnson, Nancy White Johnson, Walter Cothran, John Graham, Bernard Hale and Sallie Turner.

Cartersville

CARTERSVILLE, Oct. 4.—Mrs. Lela Morgan entertained the members of her bridge club and their husbands on Friday evening.

Mrs. Madison Milam will be hostess at a house party during the fair. She will have for her guests Misses Margaret and Tommie Pedrie, Miss Phil Dickerson, of Atlanta, and Miss Katherine Stiles, of Brunswick.

The ladies of the Presbyterian Church gave a "silver tea" on Friday afternoon at the home of Captain J. J. Calhoun.

Mrs. Sam P. Jones entertained at breakfast Saturday morning. Mr. and Mrs. George Stewart, Miss Margaret Stewart and Jack Stewart, of Nashville, were her guests.



Hotel Ansley
Atlanta, Ga.

The South's finest and most modern hotel.

Table d'Hote Dinner served today, Sunday, October 5, 4 p. m. to 8:30 p. m. Price $1 per person.

Tables should be reserved in advance, if possible. Phone Ivy 1184.

CONCERT PROGRAM

1. Overture to "Orfeo Aux Enfers".....Offenbach
2. Value Lente "Vals D'Amour".....Edwards
3. "Thou Art Your Mother's Eye, Else Eyes".....Berlin
4. Excerpts from the "Purple Road".....Rothwell
5. "Allerseelen" (cello and harp accompaniment).....Lassen
   Messrs. Smith and Assella.
6. Waltz (Intermezzo).....Lincke
7. Melodies from the "Thoroughbred Girl".....Kern
8. Invitation to the Dance.....Von Weber

INTERMISSION

9. From the first suite in "Peer Gynt".....Grieg
   (a) Morning Mood; (b) The Death of Ase.
10. (a) A Little Love, a Little Kiss.....Wenrich
    (b) Meditation from "Thais" (violin and harp accompaniment).....Massenet
    Messrs. Wolfson and Assella.
11. Grand Selection, "Madame Butterfly" (by request).....Puccini
12. Waltzes from the operetta "Sweethearts".....Herbert
13. Grand selection, "The Firefly".....Friml
14. Airs from the "Midsummer Night's Dream".....Mendelssohn

Special Sunday evening concert by Hotel Ansley Orchestra from 6 to 10 p. m. on mezzanine floor.

Southerners at Washington

Washington, Oct. 4.

The many Washington society people who met Miss Shirley Curry, of Macon, granddaughter of Senator A. O. Bacon, during her visit here this winter, are much interested in her wedding, which will take place in Macon next month. She is to be married to Walter Lamar Cheatham.

* * *

Miss Myrtle White, of Sparta, Ga., who has many friends in Atlanta, is making an extended trip through the Western States.

* * *

The Secretary of the Navy has returned to Washington from Raleigh, where he went for a brief visit. He and Mrs. Daniels have with them at Stone Oak Mrs. Adelaide Worth Bagley and the Misses Bagley, mother and sisters of Mrs. Daniels, who have been returning from a trip to Canada and other Northern points.

* * *

Congressman and Mrs. Oscar W. Underwood, of Alabama, have returned to the Capital from the Virginia Hot Springs, where Mrs. Underwood spent the summer, and Mr. Underwood made frequent visits.

* * *

Mrs. Harold Perry Parmelee, who has been touring Southern California for the last several months with her father, Congressman Robert Lee Henry, of Texas, will return to Washington shortly for an extended visit with her parents. For the last few days Mr. Henry and his daughter have had with them the Spanish Minister and the three have motored along the coast.

* * *

Mrs. Osborne and her little daughter, Miss Jean Curtis Osborne, wife and daughter of the Assistant Secretary of State, who spent the summer visiting relatives in Kentucky, have returned to Washington, and joined Mr. Osborne at the Shoreham.

* * *

The Vice President and Mrs. Marshall were guests at a formal dinner given last week by Representative and Mrs. Henry D. Clayton, who are entertaining Mrs. Devereux Lippitt, of Bremen, Germany, niece of Representative Clayton. Their guests, in addition to Mrs. Lippitt, were the Secretary of the Navy and Mrs. Daniels, Mr. Governor O'Neal, of Alabama, and Mrs. Clayton also entertained for the Secretary of State and Mrs. Bryan, the Attorney General, the Solicitor General and Mrs. John W. Davis, and Mrs. Lippitt.

* * *

Captain Russell C. Langdon, U. S. A., of Raleigh, N. C., and Mrs. Langdon have arrived in Washington, and are stopping at the Shoreham for a few days.

* * *

Mrs. Williams, widow of Colonel Charles F. Williams, U. S. M. C., at No. 1616 Vermont avenue. Mrs. Williams will leave shortly for marine barracks navy yard, Charleston, S. C., to spend the winter with Lieutenant and Mrs. Rose S. Kingsbury. Mrs. Kingsbury is Mrs. Williams' grandaughter.

* * *

Mr. Justice and Mrs. Lurton, who spent the summer at Watch Hill, R. I., and Virginia Hot Springs, and lately at their home in Nashville, have returned to Washington and are at their house in N street. Their son and daughter-in-law, Mr. and Mrs. Horace Lurton, jr., are with them.

* * *

Mr. and Mrs. Daniel Newman, who spent the last three months visiting in Washington and Baltimore, left for their home near Palm Beach, Fla., this week. Mr. and Mrs. Newman are formerly Washington residents, having resided in Florida for the last three or four years.

* * *

Mrs. Jacob M. Dickinson has arrived in Washington from Nashville, and has joined Judge Dickinson at the Shoreham Hotel.

* * *

The youngest daughters of the Postmaster General and Mrs. Burleson, Miss Lucy Burleson and Miss Sidney Burleson, who matriculated last week at George Washington University, have entered upon their studies.

* * *

Colonel and Mrs. John Temple Graves have taken a house in Quebec near Seventeenth street, and will occupy it this winter.

* * *

Mrs. Nathan P. Bryan, wife of Senator Bryan of Florida, has returned to Washington from a visit to her home at Jacksonville, and is stopping with the Senator at the Cornell Hotel. They will take possession of an apartment at the Connecticut, where they will remain for the winter season.



The *Purpose* of *This* Nemo Corset

is to give *extreme slenderness* below the waist-line to figures which also require hygienic *abdominal support*

When you buy a Nemo, use your very best judgment in the selection of the MODEL, and be perfectly sure that you get the RIGHT SIZE—not TOO SMALL.

Every Nemo is designed for some particular type of figure, and has a distinct purpose which it never fails to perform.

The Nemo is a *positive* corset—you can't trifle with it. It's like the little girl who was "very, very good, but when she was bad, she was horrid." *A Nemo model that gives one woman real corset-joy might give YOU real corset-misery.* Therefore—

GET THE *RIGHT* NEMO—AND BE HAPPY!

No. 506 SELF-REDUCING, for all plump and stout figures. Comfortable low bust. Very long skirt, with gores of semi-elastic Lastikops Cloth (two on each side-front), and the Nemo Hi-Curve Adjustable Hip Reducing, forming an extension of the long skirt. Standing, this corset clings like an eelskin; when you sit down, you have elastic ease and comfort. Of very fine batiste; sizes 20 to 36 (No. 508 is same, but with medium bust) **$5.00**

Greatest *Figure-Reducing* and *Flesh-Controlling* Corsets Ever Made

If *your* figure needs *this kind* of corset-service, no other corset will give you such perfect style and comfort.——If you need extreme abdominal support from *underneath*, Nemo No. 523, at $5.00, will probably suit you better.——Then there is the new "Auto-Massage" model, No. 356, at $3.50.——And that very popular No. 322 at $3.00.——And others. Each has its own *purpose*. Be sure you get the *right one*—in any good store. Anywhere.

LEARN to SELECT, FIT, LACE and WEAR Your Corset CORRECTLY. The Nemo Hygienic-Fashion Magazine, Just Out, Mailed Free on Request. The Nemo Hygienic-Fashion Institute, N. Y.



Keeping the Boy Well-Dressed

The opening of each school year means the advancement of the life principles of each boy.

We would place good clothes among the first ethics that frame his viewpoint.

In our Boys' Shop let us show you how easily and effectually this is done.

'Tis an old story that the best is the easiest and certainly the surest.

Buy your boy's clothes at MUSE'S, and you buy for him a love for the best that will not desert him thru life.

Here is a Department for Boys complete in everything for comfort, convenience and good dress:

Suits, Hats, Shirts, Ties, Underwear,
Hosiery and Pajamas—the outfit that will elevate the interest of every boy.

Suits $5 to $20

Shoes---In Men's Shoe Department $2.50 to $3.50

Boys' Shop, Second Floor

Geo. Muse Clothing Co.

LONDON W. Orton Tewson Chester Overton PARIS Paul Pierre Rignaux Marquis de Castellane BERLIN C. de Vidal-Hundt Fritz Jacobsohn ROME J. M. E. D'Aquin George M. Bruce

SUNDAY AMERICAN'S SPECIAL CABLE LETTERS RECEIVED FROM ALL THE GREAT CAPITALS OF EUROPE

LONDON SOCIETY IS BACK IN TOWN; AMERICANS GONE

Lady Granard's Popularity in Ireland Is Growing Fast—Vanderbilts Linger in Scotland.

Special Cable to The American.

LONDON, Oct. 4.—Society is beginning to return to town and May-fair once more is drawing up its blinds. The Connaught-Fife wedding on Wednesday will find entertainment in full activity.

The King and Queen will return to town by next week from Balmoral and they will find an entirely new Buckingham Palace, from the outside viewpoint, for in an incredibly short time, barely eight weeks, the whole front has been torn out and a new white marble front built in under the personal supervision of Sir Aster Webb, the famous architect. It is a magnificent improvement.

American arrivals returning back home this year much earlier than usual and it is now possible to get accomodation on practically any liner going West.

Mrs. Harcourt Entertains.

Mrs. Lewis Harcourt is entertaining a series of house parties for the shooting at Stanton Harcourt. Among her recent guests were Sir Edward Gray, the dowager Lady Northburgh, and the Hon. John Ward.

The Countess of Granard (nee Mills) will be present as chief patroness at a ball to be given by the commissions of St. Patrick in Dublin, November 7. Lady Granard has enormously increased her popularity in Ireland of late.

Mrs. Vincent, who is a Californian married to an Irishman, is now one of the leading hostesses of Ireland, and at Muckross Abbey, which has been made wonderfully luxurious, she is entertaining constantly. Among her present guests are Lord and Lady Kenmare and their children, who took refuge at Muckross when their own home, Killarney House, was destroyed by fire recently.

Charles H. Mackay has enjoyed good sport at Petteresso Castle. Other American sportsmen who are entertaining in the neighborhood are C. Wogden and Frederick Whitridge.

Vanderbilts in Scotland.

Mr. and Mrs. Cornelius Vanderbilt, who have been cruising in the North Star, intend to remain in Scotland for some weeks and will return to New York only in time for the winter season.

After a short stay in London, Mrs. Henry, mother of Lady DeHurst, is taking the cure at Strathpeffer. Cora Lady Stafford will entertain King George on October 20 at a shoot on her Leicestershire estate.

Mrs. Penelosa, wife of the American Orientalist, will spend most of the autumn in London at the Carlton Hotel.

Loring Pickering, of San Francisco, is staying at Browns Hotel before sailing for America.

One of the events of the winter will be the housewarming of **Mrs. John** Ward, whose mansion in Park Lane has undergone great improvement.

Howard Townsend Martin, who has been at death's door at his sister-in-law's Scotch place, Balmacaan, is out of danger and is progressing toward health. Mr. Martin caught cold while trout fishing and pneumonia followed. He is the brother of Frederick Townsend and the late Bradley Martin.

Mrs. Bingham Visiting.

Mrs. Cecil Bingham is on a round of visits in Inverneshire.

The Duchess of Marlborough, after a short visit during which she stayed at Sunderland House, has gone to the continent. Princess Hatzfeldt (nee Hunnington) has returned from the continent.

Mrs. Daniel G. Reid gave a small dinner party at the Carlton last night to Paris and London friends. She will sail for New York immediately.

Among prominent Americans registered at the Carlton are Mr. Ogden Armour, R. Hanna, of St. Louis, who has been shooting in Scotland, John Jaques and family, of Chicago.

William N. Selig, of Chicago, is at the Savoy.

At the Ritz Hotel are Mr. and Mrs. Spencer Eddy, Mr. and Mrs. James B. Duke.

Ambassador and Mrs. Thomas J. O'Brien have arrived from Rome and are spending a few days at the Berkeley Hotel before sailing for New York.

At the same hotel is Arnold Bennet, the well-known writer, who has recently returned from Paris.

Mr. and Mrs. Orsmond Thompson, who were married recently, are en route to New York. Mrs. Thompson was Miss May VanAlen.

Modern Heroines Needn't Be Beautiful

Novelist Says They May Have Good-Sized Feet, Red Hair and a Tilted Nose.

Special Cable to The American.

LONDON, Oct. 4.—The delicate and beautiful but rarely useful heroines of the fiction of twenty years ago must give way to the girl of realism, says Mrs. George Egerton, the well-known novelist and playwright.

Educated people, Mrs. Egerton adds, have gained so much in imagination that the novel of to-day may safely introduce a heroine composed of good-sized feet, red hair, a short and tilted nose and a mouth that is anything but bud-like.

'ANTONY AND CLEOPATRA' FILMS SOLD FOR $42,500

Special Cable to The American.

LONDON, Oct. 4.—The record price of $42,500 was paid yesterday at auction for three-year rights in a film of "Antony and Cleopatra" for the British isles. The first bid was $20,-000.

The purchase price is considered a great bargain as "Quo Vadis" already has made $15,000.

Prince of Wales, Raised by Mother, a Mollycoddle German Heir, Reared by His Father, a War Lord

Two recent and striking photographs of the Prince of Wales and Prince Frederick William, Crown Prince of Germany. Edward Albert, Prince of Wales, is seen in his naval uniform. Prince Williams wears the uniform o fhis favorite regiment.

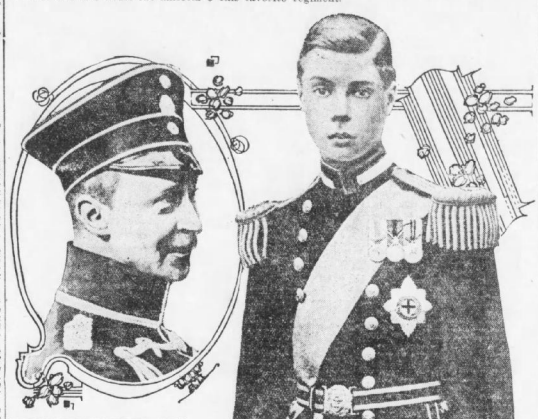

Albert Edward Is Shy and Bashful, While Kaiser's Son Is Bold and Willful.

Is the heir to the British throne being made a mollycoddle? Does he compare unfavorably in manly qualities with the Crown Prince of Germany?

So it would appear, if the word of a famous French educator is to be accepted. He cites the case of the Prince of Wales and Prince Frederick William as evidence of the oft-repeated statement that when women have sole charge of the early education and bringing up of a youth the result is effeminacy.

In this instance Prince Edward Albert is pointed to as the mollycoddle-in-the-making and Prince Frederick William as the manly type of young man. Prince Albert is being brought up by Queen Mary. King George never interferes. Prince William was a close companion of his father, the Kaiser, and inherited many of his warlike qualities.

These two young men, Edward Albert and Frederick William, will some day become the reigning heads of the two greatest monarchies of Europe. And they are as different as the day is from night.

Wales a Bashful Boy.

Edward Albert, Prince of Wales, is a modest, retiring, shy, bashful stripling. He was brought up by his mother, Queen Mary, and even now is firmly attached to her apron strings, speaking figuratively, of course, for whoever heard of a queen wearing an apron?

Frederick William, who will become known as Emperor William III, was his father's boy, in every sense of the word. That is, he was always a man's man. He loved outdoor sport, loved hunting wild animals. Tennis, golf, racing and hunting are his pastimes.

An interesting study may be made of the faces of the two young men. The English Prince shows much kindness in his features. His eyes are large and soft, with a sort of bashful, pleading look. His lips are full and his jaw and chin rather weak. He has, however, the general appearance of one who thinks deeply, but is of a retiring disposition. In this respect he resembles his royal father.

Prince Frederic William is distinctly the man of action. The type of man who would be ready for any emergency. A man who would know what to do and do it at the proper time. In his every pose there is a fitfulness evident of a physical and mental alertness.

Wants to See Restaurant.

Prince Edward Albert has been carefully watched over. He has always had a tutor keeping close tabs on him to see that he did not conduct himself in a manner unbefitting his station. Queen Mary has been accused of making a mollycoddle of the heir to the throne.

One of Albert's ambitions is said to have been to go to a London restaurant by himself, or to the theater alone. He is allowed to visit only the opera and the Theater Francais, and then only when accompanied by either his English or French tutor. He is required to be in bed at 10 p. m. except on special occasions.

Following are some of the commandments issued to the Prince of Wales by his Queen mother:

No social engagements may be made without the consent of the King, the Queen or the Prince's tutors.

He may read only The London Times and The Paris Temps, and then only after his tutors have clipped out anything they may consider improper for his perusal.

He may not become acquainted with any young lady, even of his own station, or of the aristocracy, without the consent of his parents.

He is not to belong to any clubs or secret societies at Oxford. He was forced to resign from one club at Oxford when the Queen heard of a "rag" at it the day before she was present. A "rag" is merely an innocent, if boisterous, gathering of students on the campus in the evening.

The result is that the "Sailor Prince" has become ridiculous, shy, nervous and bashful. In fact, he has become almost effeminate.

GEORGE GOULD TO BUY SCOTCH LAND

Lady Menzies' Extravagance Costs Her Property Rich New Yorker Has Tenanted.

Special Cable to The American.

EDINBURGH, Oct. 4.—Castle Menzies, Perthshire, which George J. Gould tenanted recently, and the estate of 9000 acres will be sold next spring. Mr. Gould may be the purchaser.

The castle and lands are owned by Lady Menzies of Menzies, the widow of Sir Neil James Menzies, the last chief of the Menzies clan and the last holder of a baronetcy created in 1665. Lady Menzies, one of the Grant-Suttles of East Lothian, is a cousin of the Duke of Roxburghe, who married May Goelet, of New York, and a descendant of Barbara Grant, who figures in Stevenson's "Catriona."

Before she married Sir Neil Menzies, Lady Menzies was the wife of the Earl of Stair, who divorced her, vowing she was one of the most extravagant women in the world.

As the story goes, when Lord Stair sued the lady was about to marry Sir Neil, he exclaimed:

"Extend to him my sympathy. She will ruin him in two years."

Sir Neil died within two years of his marriage; the estate is for sale.

Strange Pictures in Mad Artists' Gallery

One, Anti-Suffragist, Paints Picture of Woman With Tongue Nailed to Table.

Special Cable to The American.

LONDON, Oct. 4.—One of the strangest sights in London is "The Mad Artists' Gallery," at the Bethlehem Hospital, where a collection of paintings from the brushes of madmen is housed.

One of the patients, who, in a fit of sudden madness, killed his father painted three pictures. They represent "Thinking Man," "Self-Conceit" and "Grief." The first shows remarkable power.

One artist was evidently an anti-suffragist, as he has drawn a woman of repulsive countenance, whose tongue was nailed to the table in front of her.

Arrest One 'Peach,' Is Russians' Plea

Police Description of Eloping Wife Says She Is That, and Then Some More.

BERLIN, Oct. 4.—The Russian police certainly have never won a reputation for their politeness, but that they are nevertheless occasionally inclined to render due tribute to feminine beauty is shown by the description supplied to the German police by the Russian authorities who are eager to capture a lady who ran away from her husband with another man, after first robbing the husband of everything she was able to lay her hands on. The fugitive is officially described thus: She is about 40 years old, of medium height, most charming appearance, a very small mouth with rosy lips and pearly teeth, a pert little nose, in one word, she is a peach.

WILLIAM CHASE AT FLORENCE.

Special Cable to The American.

FLORENCE, Oct. 4.—William Chase, the painter, is a visitor here this week. Mrs. Elbridge, of Boston, is spending the autumn at the Villa Vallambrosa.

Art Envoy Hunting Exposition Pictures

Trask in London to Get Works of Unknown Painters for Panama Exhibit in 1915.

Special Cable to The American.

LONDON, Oct. 4.—John Trask, of the Department of Fine Arts, Panama-Pacific Exposition, has arrived in London to put into effect the plan to collect art works of unknown painters for the exposition in 1915.

Already in Paris he has arranged for a jury of experts to pass upon the works of artists who have never been exhibited.

Leishman to Snub Kaiser on Leaving

Retiring American Ambassador Will Not See Emperor, and Wife Will Shun the Empress.

Special Cable to The American.

BERLIN, Oct. 4.—J. G. A. Leishman's tenure of office as American Ambassador to Germany will come to an end to-day. His successor, ex-Justice Gerard, will arrive from Paris Monday morning and immediately assume charge of the embassy.

Mr. Leishman plans to go without seeing Kaiser Wilhelm. Moreover, the wife of the retiring Ambassador will not call on the Empress, as is customary.

ROSPIGLIOSI'S WIDOW STILL IS UNDER THE BAN

Prince's Death Seems Merely to Have Emphasized Feud—She Takes Over Huge Estate.

Special Cable to The American.

ROME, Oct. 4.—Princess Joseph Rospiglosi (nee Reid), divorced wife of the late Colonel Parkhurst of Boston, who is known in Rome as "the ostracized princess," arrived to-day from Stresa, where the prince died last week-end, and has taken formal possession of the ancient Palace of Rospiglosi, not far from the Quirinal. She will reside there with her general that the relatives of the dead prince would convey to her their condolences, thus spending the day for a reconciliation, but those who held this belief were disappointed.

Kin Wear No Mourning.

It was noticed that the local Rospiglosis, Prince Kiuno, Admiral Camillo, commander of the Papal Noble Guard, and the latter's ten children, were not even wearing on their arms the usual black crape as a sign of mourning for the death of the head of the family.

Notwithstanding the fact that there are two heirs, the princess is still regarded as an usurper of the title and wealth of the Rospiglosis. Prior to the marriage the title and fortune seemed destined to pass into the hands of Prince Camillo's children, who as members of the cadet branch of the house inherit but a small part of the family's fortune.

In fact, the dead prince is said to have wholly surrendered to his brother the administration of his vast estates, only taking such part of the income as be required for his daily needs.

The family jewels, including the famous pearl collar which Louis XIV presented to Cardinal Guzzarin's niece, which afterward became part of the family treasures of the Rospiglosis, had already been turned over to Prince Camillo's wife, and one day it was announced that the then mature prince contemplated marrying a dashing American divorcee, who had turned the head of the scion of the Roman nobility.

Old Prince Enraged.

The Rospiglosis were thunderstruck. Their bitter opposition to the marriage, for purely selfish motives, only resulted in enraging the old prince, who took from his brother the management of his properties and required him to live in-law like, according to the prospective bride the family jewels and heirlooms.

From that moment the new princess had no peace, and bitter social war, with no quarter, was waged upon her. The fact that the princess was a divorcee, and no religious marriage has been performed, furnished a fine pretext for ostracising her from local society, over which then presided the despotic hand the Princess Bandini, Prince Camillo's mother-in-law.

When the Princess Rospiglosi petitioned the Catholic tribunals for an order to have her first religious marriage annulled, she found against her by her father-in-law, Prince Camillo, commander of the Papal Guards.

The case was carried to the highest church tribunal, but decisions were always against the princess, notwithstanding that she offered to prove the latter corruption of the valid, inasmuch as at the time it was performed she was not a Catholic.

American Lawyers Aid Her.

Strange as it may seem, the Princess Rospiglosi's most powerful silence in her social war against her father-in-law were two American women, formerly Miss Ethel Brown and Miss Mildred Hazelline, now, respectively, the wives of Giambattista Lodovici and Leodovici Rospiglosi, two of Prince Camillo's sons.

Since then the former Miss Hazelline has separated from her husband for reasons never made public, but supposed to be of a financial nature.

With the death of the prince without a reconciliation with his brother Camillo, the last hope vanished of the other Rospiglosis of the huge fortune. The princess will administer it for her two children until they become of age, thus adding her name of the wealthiest women in Italy.

With her husband's death she also inherited the titles of Princess of the Holy Roman Empire, Duchess of Zagarolo and Princess of Castiglione.

Tetanus Lurks in Common Road Dust

Sir James Crichton-Browne, President or Sanitary Congress. Sounds a Note of Warning.

Special Cable to The American.

LONDON, Oct. 4.—Common road and street dust is one of the chief containers and carriers of the tetanus germ, according to Sir James Crichton-Browne, president of the Sanitary Congress.

In his address before the society at Llandudno, Sir James declared that the danger could not be decreased by improvement of road construction merely, so long as the roads were traveled by horse-drawn and motor vehicles which scatter dust.

He urged the appointment of road experts to work with road builders.

AEROPLANE RECORD BROKEN.

Special Cable to The American.

LONDON, Oct. 4.—The aeroplane passenger record was broken at Hendon when Aviator Noel took up nine passengers to a height of 600 feet and remained in the air for twenty minutes.

PARIS LOOKS ON CARNEGIE AS 'KING BILLIONAIRE I'

Received by Reigning Monarchs as Equal; Has Ambassadors and Courtiers Like Them.

By MARQUIS DE CASTELLANE.

PARIS, Oct. 4.—Our modern Diogenes of Paris, Clement Vatel, gravely informs us that a new dynasty has been established in the person of Andrew Carnegie, and that it is a dynasty by right divine, such as the German Emperor claims.

There are many kings, he says, such as cotton kings, railroad kings, pork kings, cattle kings, copper kings, etc., but as the German Emperor is the chief of the Germanic federation, so Andrew Carnegie has constituted himself the high king of all the billionaires.

Gets a Royal Title.

We have given him a name over here. We call him King Billionaire. He believes himself the equal of any of our reigning monarchs. In other words, he believes he is King Billionaire I, by right divine. Has he not reason to consider himself the equal of kings?

Here at the Elysee he has been received with royal honors. No private citizen has ever had the official reception accorded to him by President Poincare.

Not long after he hobnobbed on terms of equality with the German Emperor. Of course, the Emperor does not believe in Mr. Carnegie's peace theories, and he said so again and again. Yet that did not prevent him from lending an ear to what King Billionaire had to say.

Hobnobs With Wilhelmina.

King Carnegie also passed an agreeable week on terms of equality with the charming Queen Wilhelmina at the Hague. And he dines with the King and Queen of the Belgians in similar terms of royal equality. The dynasty is clearly established.

The first consequence of it will be that the sons and daughters of the new king and other money kings will no longer marry mere ladies and gentlemen. The sons will seem princes of blood royal, the daughters are already seeking princes.

King Carnegie, or King Billionaire I, has a budget larger than most European sovereigns. He has ministers at his beck and call. Bankers are his ambassadors. As for courtiers, he has far more than William of Germany.

ACTRESS HAS WONDER GOWN IN MIDNIGHT BLUE AND GOLD

Miriam Lewis in "The Interlopers" Wears Number of Most Striking Costumes.

Special Cable to The American.

LONDON, Oct. 4.—Some charming gowns are worn by Miss Miriam Lewes in the new play, "The Interlopers."

One of them is carried out in midnight blue tissue, that lovely tone which is scarcely distinguishable from purple, but is almost black by night. This is shot through with threads of gold and great oxidized silver tulips with dull gold leaves while the drapery, which sweeps across the skirt and is caught up behind under a crossed fold of the belt, is of the same tissue.

The whole is lined with chrysophase green chiffon, which is seen when the train curls backward as the wearer moves.

The corsage is of flesh pink chiffon, veiled with the finest gold lace, like a delicate mesh of cobweb, picked out with threads of a brighter gold, while over this is a kind of harness with bretelles composed of little bars of gold beads flanked on either side with line of mock diamonds.

There are great purple stones and glowing mock emeralds sunk into the spreading motif in front and heavy, long tassels of gold and purple beads form the finish of the scheme, while the point corsage is filled in with folded flesh pink tulle. Above is laid a band of chrysophase green chiffon.

Jews Driven Back And Forth on Border

Russia Forces Them Into Austria and Germany, Which Compel Them to Return.

Special Cable to The American.

ST. PETERSBURG, Oct. 4.—Acute friction has arisen on the Jewish question between Germany, Austria and Russia. The Russian Government has sought to expel numbers of Jews living near the frontier who have no civic papers and who, therefore, are not Russian subjects.

Neither Germany nor Austria will accept the Jews and an outcry as the Russians thrust the unhappy people into the border countries, Germany and Austria hustle them back.

The Imperial High Court has been asked to establish the status within Russia of those Jews, as the Government still refuses them papers on the ground that no Jew may be naturalized as a Russian citizen.

Radium to Transmute Mercury Into Gold

French Scientists Predict the Alchemist's Dream Will Be Realized Through New Element.

Special Cable to The American.

PARIS, Oct. 4.—Some optimistic French scientists predict that lead or mercury will be transmuted into gold within "a few months." The crash goes the financial systems of the world, but the old alchemists' dream will be realized.

The ruling can be accomplished by radium. Unluckily, to perform it an energy calculated at 1,500,000 volts is needed; as yet science has not been able to use more than 100,-000 volts.

Once African Prince; Is Now a Coal Miner

King Lobengula's Son, Poverty Stricken, Is Dying of Consumption In London.

Special Cable to The American.

LONDON, Oct. 4.—Peter Lobengula, eldest son of the former King Lobengula who, until the British occupation in South Africa, ruled the rich domain of Matabeleland, has been found living in poverty in Pendleton, Salford.

The once heir apparent is suffering from phthisis. He may live a year, but hardly more, the doctors say.

Prince Peter has been working as a common miner in the Agecroft colliery here for 18 months.

His identity was revealed at the Revision Court in Pendleton Town Hall, where he appeared in defense of his vote as a British subject.

Curtiss Plans Aerial Navy for Russia

American Aviator Expects To Be Chief Hydroplane Builder in Czar's Dominion.

Special Cable to The American.

ST. PETERSBURG, Oct. 4.—Glenn H. Curtiss, the American aeroplane manufacturer, is here at the invitation of the Russian Navy Department, which is now using a flotilla of Curtiss hydroplanes on the Black Sea.

Curtiss admits that the object of his visit is to further his plans to acquire a suitable piece of land near St. Petersburg whereon to construct a plant and become chief hydroplane constructor of the Russian navy.

MOST OF PARIS VISITORS FLEE IN RAINSTORM

Boulevards Once More Wholly French—A Few Americans Still on Motor.

Special Cable to The American.

PARIS, Oct. 4.—The Indian summer was too good to last. For two long weeks Paris basked in the sunshine, then suddenly came the storm and rain, driving the loungers from the crowded sidewalks and bringing the first autumn chills.

The few belated travelers who still lingered here are hastening home. From the best-informed sources who for some months past had been squandering fortunes in the Paris shops have packed and gone. The boulevards once more are wholly French, and Paris again has become Parisian.

Motoring Season Closing.

The motoring season is now nearly closed. A few Americans, however, still are on the road. Among these indefatigables are Mrs. Wakefield Baker of San Francisco, who arrived at Tours the other day, with her family, by auto. Mrs Henry Clews and J. L. Clews, of New York, and Miss S. Williams, of St. Louis, who also has been touring the Chateau district.

After a long motoring expedition about Carlshad with Bernard N. Baker, of Baltimore, Robert Woods has resumed his duties at the American Embassy.

Walter McEwan, the well-known painter, has agreed to act as chairman of the advisory committee of American painters and sculptors in Paris in connection with the Panama-Pacific Exposition.

Miss Cheatham Sails.

Miss Kitty Cheatham, who ended her German engagements on Friday, has sailed for America.

Mme. Jane Noria, the popular soprano, and her husband will sail soon for New York, where she will be heard again in opera.

Mme. De Tchertnoff, once famous on the operatic boards as Marie Vanzandt, will leave this week for her villa at Cannes.

YOUNG SLAYER OF SEVEN HAS SHOWN NO REMORSE

Special Cable to The American.

PARIS, Oct. 4.—Since his arrest, Marcel Redureau, who four days ago killed little Georgette Lorillon, and four adults because he had been scolded by his employer, has shown absolutely no sign of remorse. The boy seems unconscious of the horror of his crimes. When asked to explain his reason for the sevenfold murder, he looked wildly at his questioners and remained silent.

POISONING FROM FOOD

Every Bite May Poison—All Could Be Methuselahs If We Did Not Shorten Life by Self-Poisoning.

All food eaten leaves in the stomach some indigestible, unused particles. This waste ferments and generates uric acid, and when uric acid gets into the blood it poisons the system. This is termed Auto-intoxication, or Self-Poisoning. Constipation, indigestion, biliousness, dyspepsia, and sick headache, languidness and a weakened physical condition result, Stimulate Auto-breths, and will not avail five to be hundreds of years old.

JACOBS' LIVER SALT fluishes stomach and bowels, dissolves the uric acid which has accumulated and expels it with the fermenting waste.

Take a LIVER SALT in the morning before breakfast. You will do a better day's work, and with the consciousness that your health is safeguarded against any indiscretion in eating.

JACOBS' LIVER SALT is better than calomel for constipation and biliousness. Acts quickly and more thoroughly, requiring no cleansing after-doses; causes no after-danger of salivation; never gripes or nauseates. No other liver medicine is equal to it; don't take the inferior substitute that may be offered. All druggists furnish it, or the genuine JACOBS' LIVER SALT. Mc. and $1.00 per bottle. Sent prepaid upon receipt of price, postage prepaid. Leaflet.



THE WINECOFF HOTEL

SELECTS

STEGER PIANOS

after a thorough investigation of the leading makes, which again demonstrates the superiority of these artistic pianos.

There can be but one representative in any given territory for these famous pianos. We are the favored ones in the Southern Wholesale and Retail Distributors for the Steger Factories.

WEATHERHOLT PIANO CO.

"THE HOUSE OF QUALITY."

72 North Broad St. ATLANTA, GA.

Jimmy--Papa Wants to See the Whole Circus

(Just for a Change.)

Copyrighted, 1913, by the Star Company. Great Britain Rights Reserved.

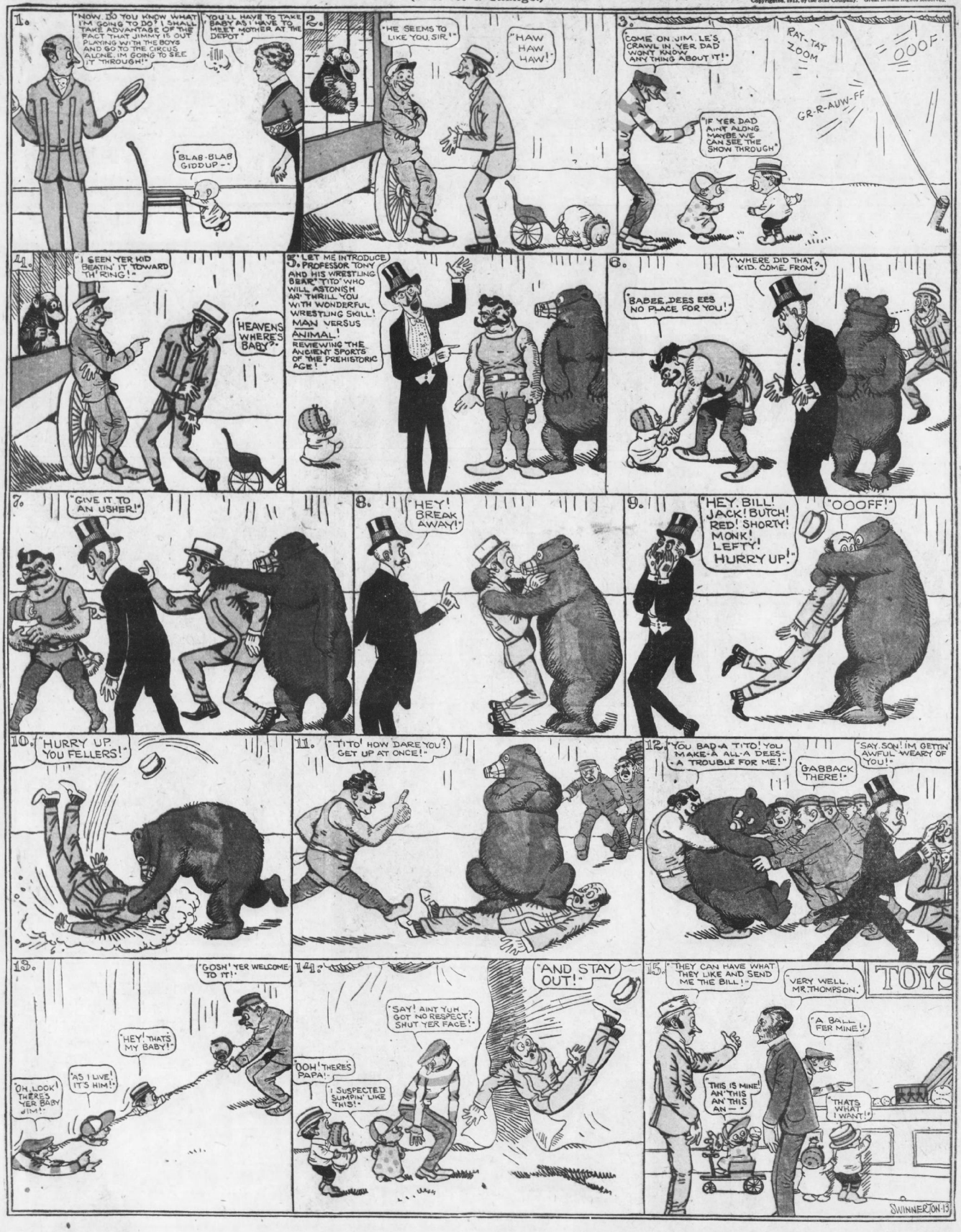

Copyrighted, 1913, by the Star Company. Great Britain Rights Reserved.

IN THE LAND OF WONDERFUL DREAMS

Flip Educates a Diastacuteus Mastadonius

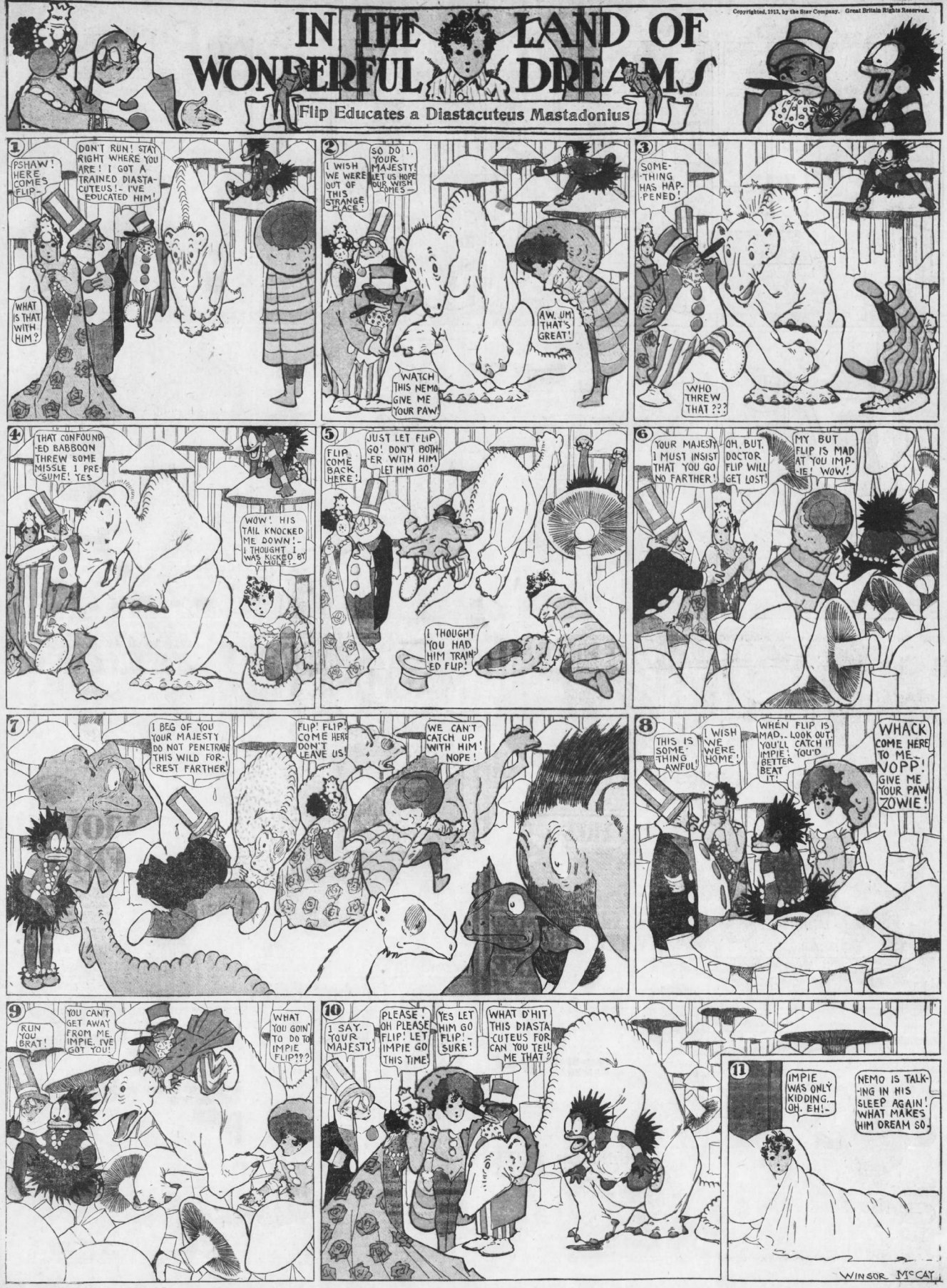

Their Only Child

Copyrighted, 1913, by the Star Company. Great Britain Rights Reserved.

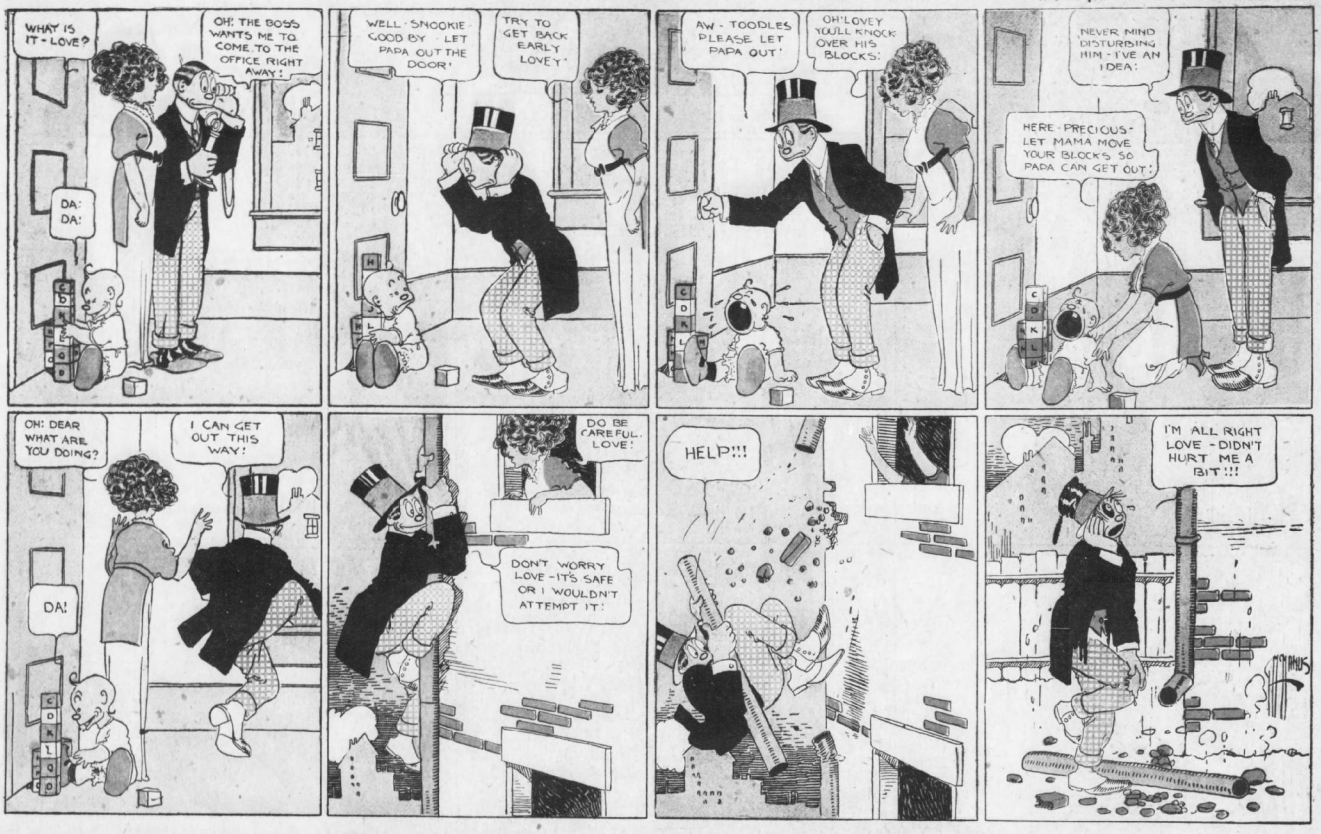

BIG DOLL AND PLUSH TEDDY BEAR FREE



Great big beauty Doll, handsome, stylish dress of satin, lace and ribbon, picture hat, lace trimmed under wear, pretty slippers and stockings that take off, bisque head, full jointed body, lovely rosy complexion, long silky, curly hair, pearly teeth and she closes her eyes when she lies down. Also genuine imported PLUSH TEDDY BEAR, movable arms and legs, comical head that turns round and funny squeak. We give the Doll and Plush Teddy Bear, THE TWO TOGETHER, BOTH FREE, for selling only 26 pieces of Jewelry at 10c each. Write for Jewelry.

Eyes Open and Close

Columbia Novelty Co.
Dept. 301,
East Boston, Mass.

FREE FOOTBALL

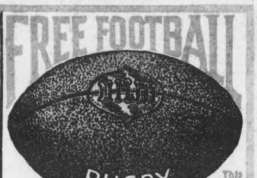

BOYS! This Regulation Size FOOTBALL

Regulation Size Football, made of leather, strongly sewed and cotton lined, fitted with strong rubber bladder. Satisfaction guaranteed. Given free for selling 24 Jewelry Novelties at 10 cents each. Return $2.40 when sold and we will send you the football at once. Columbia Novelty Co.
Dept. 302, East Boston, Mass.

Sewing Machine FREE



Real beauty, made of iron and nickelled steel, handsomely ornamented, with which you can make clothes for your dolls. Write for 24 pieces Jewelry to sell at 10 cents each. When sold return our $2.40 and we will send the Machine, needle and full spool of thread.

Columbia Novelty Co.,
Dept. 303,
East Boston, Mass.

FIVE YEAR GUARANTEED WATCH WITH RING AND CHAIN FREE

American made Watch, stem wind and set, splendid movement, carefully adjusted, all parts well made, guaranteed five years, good timekeeper, handsome case made of Solid Composition Gilt Metal, looks and wears like gold; also Chain and Ring with sparkling stone, all given FREE for selling 20 pieces of our handsome new Jewelry at 10c each. Write for them. When sold, send us the $2.00 and we send Watch, Ring and Chain. COLUMBIA NOVELTY CO., Dept. 108, East Boston, Mass.

Typewriter Free



Genuine Typewriter valuable, thoroughly useful and really beautiful. You can write business letters, print announcements and tickets and earn money in various ways. Self-inking, self-spacing. Given for selling 24 pieces of Jewelry at 10 cents each. Write for them.

COLUMBIA NOVELTY CO., Dept. 304, East Boston, Mass.

Sterling XS Shot Air Rifle FREE

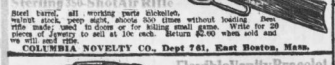

Steel barrel, all working parts nickelled, walnut stock, peep sight, shoots 500 times without loading. Does not kill birds, used to drive or for killing small game. Write for 20 pieces of Jewelry to sell at 10c each. Return $2.00 when sold and we will send rifle.

COLUMBIA NOVELTY CO., Dept 761, East Boston, Mass.

Flexible Vanity Bracelet FREE



Beautiful, Stylish Bracelet, expands to fit any arm, gold plated, rich design. Vanity box opens and contains mirror and handsome puff, or can be used for picture. Handsomest Bracelet ever given for a premium. Every lady and girl should have one. Given for selling 20 pieces of Jewelry at 10c each. Write for Jewelry.

COLUMBIA NOVELTY CO.
Dept. 782, East Boston, Mass.

FOUR RINGS FREE

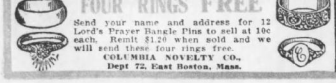

Send your name and address for 12 Lord's Prayer Bangle Pins to sell at 10c each. Remit $1.20 when sold and we will send these four rings free.

COLUMBIA NOVELTY CO.,
Dept 72, East Boston, Mass.

Snap-Shot CAMERA FREE



You can quickly learn to take pictures with it. In addition to Camera, we give a complete outfit, comprising a package each of card mounts, printing plates, hypo developer, self-toning paper and silver paper, printing frame, toning tray, developing tray, tube paper and complete instructions. Send your name and address for 24 pieces of Jewelry to sell for us at 10 cents each, and return $2.40 when sold. We send Camera and outfit together, without delay. Address COLUMBIA NOVELTY CO., Dept. 305, East Boston, Mass.

Electric Engine FREE

With Battery Ready to Run.



Remarkably effective electric engine. Runs forward or backward, fast or slow. 700 to 3,000 revolutions per minute. Given for selling 24 pieces of Jewelry at 10 cents each. Write for Jewelry. Return our $2.40 when sold and we will also you engine and battery.

Columbia Novelty Co.,
Dept. 306,
East Boston, Mass.

MOVING PICTURE MACHINE FREE



BOYS AND GIRLS! We give this genuine imported Moving Picture Machine, with two films and three slides, for selling only 24 of our handsome Jewelry Novelties at 10c. each. You can easily earn good money with this splendid outfit giving shows and charging admission. Everyone likes to see moving pictures. Write for our goods. When sold, send us the $2.40 and we will send you the Moving Picture Machine and Outfit, and, as an extra present, we will give you one extra Film, making 100 views in all.

EAGLE WATCH CO.
DEPARTMENT 400, EAST BOSTON, MASS.

FIVE YEAR GUARANTEED WATCH, RING AND CHAIN FREE



American Movement Watch, stem wind and set, thoroughly adjusted, hardened steel cut pinions, splendid movement, guaranteed 5 years; fine timekeeper; beautiful case, made of Solid Composition Gilt Metal, looks and wears like gold; also Chain and Signet Ring; all given free for selling 20 pieces of Jewelry at 10 cents each. Write for them. When sold, send us the $2.00 and we send Watch, Ring and Chain.

EAGLE WATCH CO., Dept. 111,
East Boston, Mass.

VIOLIN FREE



Fine, handsome, clear-toned full size Violin, of highly polished, beautiful wood, ebony finished keys, finger board and tail piece, 1 silver string, 3 gut strings, long bow of white horse-hair, box of resin and fine SELF-INSTRUCTION BOOK. Write for 24 pieces of Jewelry to sell at 10c each. When sold, return our $2.40 and we will send you this beautiful Violin and outfit.

EAGLE WATCH CO.
Dept. 401,
EAST BOSTON, MASS.

Cowboy Outfit FREE



COWBOY SUITS genuine Cowboy style; firm, strong khaki long, loose Cowboy trousers, real Cowboy shirt, opens at neck, large neck handkerchief, wide brimmed slouch hat and long rope lariat. As an extra Premium we also give FREE a cowboy Belt with a holster to hold revolver. All get a Suit, then form a Cowboy band and have no end of fun. Suit slips on over other clothes. We have Cowgirl suits also, consisting of waist, skirt and hat. We give a suit complete for selling only 24 pieces of Jewelry at 10c each. Write for them. When sold, return our $2.40 and we will send this great Cowboy Outfit complete.

EAGLE WATCH CO.,
Dept. 700, East Boston, Mass.

22-CALIBRE HUNTING RIFLE FREE



Genuine Hamilton Take Down Hunting Rifle. Shoots long and short 22-calibre cartridges; kills at 100 yards. Black walnut stock, steel barrel and frame, peep sights, automatic shell extractor. Write for 30 pieces Jewelry to sell at 10 cents each. When sold, return $3.00 and we send rifle.

EAGLE WATCH CO., Dept. 501, East Boston, Mass.

PRINTING PRESS AND OUTFIT FREE



ROTARY PRESS FREE

Exactly like this picture. It prints cards and announcements better and faster than other small press. You can quickly learn to use it and earn money. Outfit includes large font of type, supply of ink, package of cards, large roll of paper, designs, tweezers, rubber cotton and box of gold bronze. You can make money printing cards. Given free for selling 24 pieces Jewelry at 10c. each. Write for them.

Eagle Watch Co., Dept. 402, East Boston, Mass.

BOYS! We Give This Splendid Rifle FREE

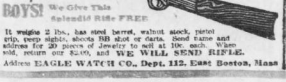

It weighs 2 lbs., has steel barrel, walnut stock, pistol grip, peep sights, shoots BB shot or darts. Send name and address for 20 pieces of Jewelry to sell at 10c. each. When sold, return our $2.00, and WE WILL SEND RIFLE.

Address EAGLE WATCH CO., Dept. 112, East Boston, Mass

BANGLE BRACELET FREE



Girls, this is a beautiful bracelet, latest design, with patent clasp and set with colored stone. Given free for selling 12 Lord's Prayer Bangle Pins at 10c each. Write for them. When sold return our $1.20 and we will send bracelet.

EAGLE WATCH CO., Dept. 14, East Boston, Mass.

American Magazine Section of Hearst's Sunday American, Atlanta, October 5, 1913

Copyright, 1913, by the Star Company. Great Britain Rights Reserved

Newest Fall Fashions from Abroad.

Lady Duff-Gordon Describes the "Tendencies" of the Season, and Introduces "the Holbein" Dress

LADY DUFF-GORDON, the famous "Lucile" of London, and foremost creator of fashions in the world, writes each week the fashion article for this newspaper, presenting all that is newest and best in styles for well-dressed women.

Lady Duff-Gordon's Paris establishment brings her into close touch with that centre of fashion.

Lady Duff-Gordon's American establishment is at Nos. 37 and 39 West Fifty-seventh street, New York.



Queen of the Carnival Costume in Exquisite White Crepe, Lined with Sapphire Blue Satin. Unique Chain and Tiara of Sapphires and Diamonds.



PHOTOS BY WHITE-N.Y.

Front View "Lucile" Gown of White Velvet and White Fox, Showing the Newest Apron Front Skirt. The Russian Coat and Small Hat of the Velvet Are Most Chic.



"Holbein" Costume in Night Gray Velvet Designed by "Lucile." The Hat of Olive Green Satin Is the One Large Model Permissible This Season.

Dansant Costume of Alice Blue Velvet Lined with Green Satin, Showing the New Model of Eton Jacket.



Back View of the Apron Skirt, Showing the Fox Bands at Their Best.

By Lady Duff-Gordon
("Lucile").

Paris, October 1.

THERE is every evidence that the day of the draped cloth skirt has passed. The present tendencies are all toward the plainly tailored cloth skirts or those with bands or folds of the cloth itself. These bands must be arranged so as to give the up-in-the-front effect that is so desirable this season. In fact, so fashionable has this effect become that the wonder now is where the "uplifting" will end.

The straight front has therefore become a thing of the past. In some of the Paris shops they are selling hair pads to use on the front of these gowns, just as a generation ago the hair bustle was used.

These Holbein costumes are extremely elegant. As they are made in velvet and satins, they are very much draped. In designing one's Winter wardrobe it must be borne in mind that all the worsteds and cloths must have plain lines, but that all dressy fabrics—velvets, satins and chiffons—must be draped as elaborately as possible.

As it is impossible for one to go far wrong in draping one's "dressy" costumes, so one goes not wrong in having all one's hats made small. Perhaps never before have the small hats been so entrancingly becoming. This becomingness is due to the fact that they all have brims—slight, but still brims of some shape. The brimless hat is, I think, very unbecoming to all faces but those of extreme youth.

Besides being small, the hats of the moment are very sparsely trimmed. Just a flower or two or a smart quill or military fancy set at a chic angle on the brim is all that fashion decrees.

The tendencies in blouses are all toward the diaphanous. That is, the fabrics used are of the most exquisite and filmy, but enough layers must be used to avoid the really vulgar displays that have shocked so many people this season.

Fur of every kind will be ultra smart. Hats are also trimmed with fur. Never before have the signs pointed so strongly to a fur season.

NEW DISCOVERIES ALL OVER THE EARTH

How YOU CAN KNOW Whether You Are as Good As YOU THINK

Psychology's SIMPLE TESTS That Show You Why You Are MISSING SUCCESS

By Dr. LEONARD K. HIRSHBERG.

THERE are few persons who are willing to admit that they are as careless, as forgetful, as susceptible to flattery, as vain, and as immoral as their neighbors and enemies believe them to be. When you think about yourself at all, you feel that your superiority to other people has been hidden under a bushel. Unkind fate seems to always keep down your best qualities, so that the world fails to appreciate you. You know that if you had the "luck" that Smith had, you would be as distinguished a man, as great an authority, as ingenious a fellow and as popular as he is. You are sure your work is as good, your energy as great, your memory is much better, and your judgment is as clever and as quick as his. Yet Smith is acknowledged to be a leader of men while you must cling unknown to your own fireside.

These thoughts scurry through the minds of most people, who secretly chafe at their "hard luck," as they call it, because opportunity has not come their way. Yet as a matter of fact, if the newer psychological tests are made upon them and upon Smith, it will at once be plain that what is usually called "hard luck" or "lack of opportunity" is after all merely the difference between your instincts, dispositions, temper, habits and character and his.

Your neighbors and enemies exaggerate your defects and their own virtues, while you see and magnify your own abilities and underestimate theirs. To-day, however, thanks to such psychologists as Professor John Watson, of Johns Hopkins, and Professor Hugo Munsterberg, of Harvard, if you really wish to be just to Smith and sincere with yourself, you can apply certain psychological experiments to yourself and to others and test your judgment, reasoning powers, will and memory.



Power of Attention Tested by Words Associated with Difficult Forms.



A Test of Quickness of Perception in Crossing Letters.

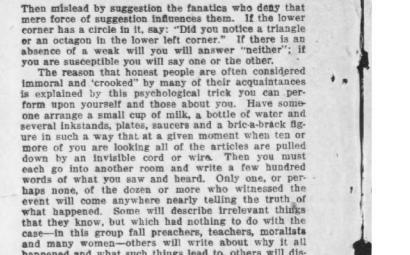

Ink Splash Picture to Test Your Imagination.

Numbers and Dimensions to Test Your Credulity.

Thus you may find out how strong your mental faculties may be and how weak your will has become.

If you desire to discover your ability to pay attention to unfamiliar or uninteresting questions that might prove important at some future time—and you, like most persons, pride yourself upon your attention which is very bad—a sample psychological test is made in this way: Bits of pasteboard are cut into squares, circles, triangles, rectangles, half moons, crescents, stars, octagons and some fifteen different shapes. Words of one syllable such as rat, cat, hat, log, pin, and the like are typewritten upon them. The figures are then placed flat with a cloth over them. Then you or the other person to be tested are warned to concentrate your attention on the shapes only and at a given signal the cloth is lifted for five seconds and then quickly replaced. You must then take a pencil and draw each shape that you remember and insert the words you saw on them. Then the experiment is repeated with the advice to pay attention to the words and not the forms.

The results will then show whether your attention is of the narrow type or the broad type. If it is narrow, you will in the first test remember no words and in the second no forms. According to the number of words that you also recall in the first test, and the number of triangles, squares and circles in the second, will the breadth of your attention be measured. That is to say, ability to pay attention to more than one thing at a time is thus estimated. According to the result you are fitted to be a bookkeeper, mechanic, superintendent or leader of men. The average man is thus found to remember only one kind or variety of things that he saw or heard, while a true leader such as Morgan, Roosevelt, Bryan or Kipling pays attention to many things at once, stamps them firmly in his mind and recollects them in the proper emergency.

The duration of attention or the time that it takes to tire your attention is better the greater you are. One of the reasons that Smith is a bigger man mentally, commercially and politically is because his attention, like his physical endurance, never seems to tire.

If you do not believe his attention fatigues less easily than yours, take a page from an ordinary novel or magazine. Then for five minutes by your watch have Smith and yourself run a race in scratching out each "o" and each "c" or each "R" and each "A." Then see how many you overlooked each minute of the five minutes as compared with Smith, whom your unconscious envy compels you to see nothing in. You will be amazed that Smith overlooked few if any in his last minute, while each minute after the first start, the number of letters you did not cross out show an unpleasant and inexcusable increase. Whereas Smith's accuracy improved each subsequent minute, yours grew worse and worse.

Yet you will be loath to admit that this shows Smith to be more alert than you. Vanity prevents you from acknowledging that Smith, "who you knew when he was courting ridiculous Sally Jones," is any better mentally than you are.

To test your powers of imagination —the ability to become wonderful inventors, great engineers, architects, financiers, poets, musicians, authors and preachers—there are many methods. One of these is to gaze at a log fire and then tell of the faces, forms, pictures, landscapes, streets, animals or anything else that you see there. Or distribute splashes of ink on white paper and then gaze fixedly at it and write about the pictures you see there. Gazing into rock crystals makes some people imagine all sorts of scenery and events.

To test your will power, that is to say your capacity for resisting the blandishments of every third stock jobber, book agent, insurance salesman, or other enticing offer, experimental psychologists have devised numerous plans. One of the simplest ones is the "force card" trick used by magicians and devised by Kellar, the popular prestidigitateur. Here a card, say the ten of diamonds, is made prominent as the deck is shoved toward you. You are requested to take a card. By the suggestion and prominence of the particular card ninety-five people in every hundred will pounce upon that one card.

Another test of your susceptibility or resistance to suggestion is to place a series of two each of squares, circles, stars and octagons on the table and write numbers, such as 45, 61, 84, 97 and other double numbers inside them. Pick out now the forms that are largest. If you are weak-willed and do not know this trick you will invariably pick out of each pair, the form that has the biggest number in it, as if it were truly the bigger of the two forms. Yet the sizes may actually be all alike or reversed.

Another way to test how weak is your will—and moralists, ministers, vice-crusaders and others who boast of their strong will but who know not what temptation is, have been exposed as very frail with this test—is to draw circles, squares, triangles, crescents and the like on a large square cardboard and then expose this card to the eye for a few seconds. Then mislead by suggestion the fanatics who deny that mere force of suggestion influences them. If the lower corner has a circle in it, say: "Did you notice a triangle or an octagon in the lower left corner." If there is an absence of a weak will you will answer "neither"; if you are susceptible you will say one or the other.

The reason that honest people are often considered immoral and 'crooked" by many of their acquaintances is explained by this psychological trick you can perform upon yourself and those about you. Have someone arrange a small cup of milk, a bottle of water and several inkstands, plates, saucers and a bric-a-brack figure in such a way that at a given moment when ten or more of you are looking all of the articles are pulled down by an invisible cord or wire. Then you must each go into another room and write a few hundred words of what you saw and heard. Only one, or perhaps none, of the dozen or more who witnessed the event will come anywhere nearly telling the truth of what happened. Some will describe irrelevant things that they know, but which had nothing to do with the case—in this group fall preachers, teachers, moralists and many women—others will write about why it all happened and what such things lead to, others will discuss the artistic and scientific points of the happenings and so on. Yet only one or, at the outside, two will give a dispassionate, cold description of what occurred; all the others added their wishes, hopes, fears, feelings, secret longings, standard of morals, instincts of persecution and handling.

Finally your ability to observe, store up, recollect and to repeat what has happened, that is to say, your memory which you think is better than Smith's can be examined by a hundred methods. You can test their memory for sounds as well as sight, for words as well as sentences, for numbers as well as ideas.

A dozen words, numbers or phrases are flashed before your ears for half a minute. You now repeat what you remember, as does Smith. Then twice as many of each is tried. You will soon see that Smith remembers both by eye and by ear nearly all of the strange words, while you recall only half. Memory for scenes, streets, pictures and faces is tested in the same way. The paintings or faces are exposed two dozen at a time for one-third of a minute. Sixty seconds later the same set is shown to you with half a dozen replaced by strange ones. You must be able to at once point out the six that were not present when first shown to you.

So it goes. As test after test is made you will be compelled to admit, at least silently to yourself, that Smith is mentally more energetic, more attentive, better able to recollect, less open to suggestion with better judgment and less liable to fatigue than you. Hence opportunities are made by him and seized by him which you in error have always considered to be Smith's luck.

But Smith is not born with all of this superiority. You can catch up to him, equal him, and even go him one better if you try. All of these mental gymnastics are open to development. But the psychological tests must first be honestly made and your shortcomings must be firmly acknowledged to yourself. Once you recognize the defects, it is only a matter of practice when all these faculties will be improved.

A Way to Keep EGGS FRESH Without Using COLD STORAGE

AFTER conducting a number of tests with a number of materials for preserving eggs, John T. Timmons, of Cadiz, Ohio, claims that clean, sweet, dry oats will aid in keeping eggs fresh longer and better in the home than anything else. Wheat bran will do nearly as well, but the oats properly used are the best, and the grain is not damaged in the least and may be kept for future use or fed to be fowls in different ways to produce more eggs.

A dry, cool place is the best in which to preserve the eggs. They will not keep so well in a damp or overheated place.

A box should be secured that will hold from a peck to half a bushel. It should be tight enough to prevent the oats from passing through any cracks. Paper cartons are excellent. Grocery boxes with the lid intact are good.

Oats should be spread over the bottom until it is about an inch in depth, and then the fresh eggs should be placed in carefully with the points down in the oats, but not touching the bottom. The eggs should not touch each other but may stand pretty close.

When the space is filled with the first layer of eggs more oats should be carefully added. Care should be taken not to turn or move the eggs. Fill in about the eggs and cover with at least an inch of oats, and then place another layer in with points down, as before, and continue in this manner until the box is filled. Cover the last layer of eggs up well with oats, and have just enough in to allow the lid to go on and be fastened, so that when the box is moved or turned over the eggs will remain stationary, instead of leaving their position.

Keep in a dry, cool place, marking the date on the box when they were put away, and twice or three times a week visit the place and carefully turn the box over. This will let the eggs stand on both ends, and the fact that they are turned frequently helps greatly to preserve them, as the yolk of the egg does not get to settle to one side or one end and cause the egg to go wrong.

Another secret is in the fact that the oats do not wholly exclude the air. The eggs will not keep as well if the atmosphere is entirely removed from the shells.

Wheaten bran will permit a little air to reach the eggs as well as when kept in oats.

They may be kept for a short time in Summer in this manner, a month or six weeks will show no change in the egg is properly kept, but if put up in September or October it is no trouble at all to keep them in perfect condition until Thanksgiving or the holiday season.

BEES Are Really HOT

EVERYONE who has been stung by a bee knows the burning sensation that accompanies the sting.

This is of course due to the acid that is injected by the little weapon in the bee's tail. But the experience has led to a number of sayings such as "the hot end of the bee," and so on.

It now apears, however, that the bee actually is hot. The fever with which it works sometimes develops into a temperature so great as to partly cook the honey in the hives, and to actually bake the busy insects themselves. Bee raisers have only recently found that this is the reason for the wiping out of many of their colonies instead of, as had been supposed, the presence of some unidentified bacilli.

We speak of people getting "into a fever" over their work or worry, and it is true that both things do raise the temperature of human beings. But no human being ever gets into such a fever over either as to cook himself to death. This the bees reallyido.

The dominant, all consuming desire of the worker bee is to work. It follows out this impulse until it dies. A bee will literally work itself to death. That, in fact, is how all of them die except those who are destroyed by disease or accident. The bees and the ants are the most highly specialized creatures in the world.

It appears now that this highly specialized breeding of individuals with a single dominant idea only is attended by dangers that carry their lesson to man.

The concentration of energy upon one task is so great that it keeps the bee busy every moment satisfying it. Suddenly there comes a time when the energy outpaces the work. Then up goes the temperature of the insect and it burns itself up. In the same way, if its tasks are impeded the bee worries. The unused work energy stores itself up more and more, hotter and hotter grows the bee until it dies of its own fever. The extremely curious thing is that one hot bee can apparently infect a whole hive with its temperature, and the community burns itself up.

OVEREATING Turns Us Into Breweries of POISONS

AUTO-INTOXICATION is a word that seems to have been invented for the purpose of avoiding the necessity of explaining the facts. The purpose of this article, therefore, is to tell in plain language what auto-intoxication is, its causes, symptoms and results.

Auto-intoxication means self-poisoning.

Self-poisoning is one of the most common disorders with which people are afflicted and it expresses itself in so many different ways that, in order to describe them all without too much trouble, it was called auto-intoxication.

Self-poisoning is caused almost wholly by wrong eating, usually eating too much, but in many cases, by eating several things at the same meal that are chemically inharmonious.

Some of the symptoms of self-poisoning are anaemia, languor, that tired feeling, mental dulness, headaches and a lack of interest in things and a general falling below mental and physical par.

When we take more food into the stomach than the body can use, Nature's first method to get rid of it is to decompose it. This produces what is called superacidity, or fermentation. On account of the excess of acid, food is forced from the stomach too quickly, and usually congests and ferments in the upper intestines.

This condition produces carbon-dioxid, carbon-monoxid and sometimes toxic poisons. In cases of intestinal congestion, these poisons are absorbed into the blood and become a source of a great deal of trouble, but where auto-intoxication gets its name is further along, after food has been digested and taken into the circulation.

If we are blessed with good digestion, and can assimilate more food than the body can use, the excess passes into the circulation, and is stored up, either in the form of fat or it undergoes decomposition and is changed into alcohol and other poisons! This is one of the plans provident Nature adopts to keep us from suiciding, and is also where the word auto-intoxication gets its name.

The remedy for auto-intoxication is a moderate quantity of simple food, copious water drinking, and the total elimination of all stimulating and sedative articles such as coffee, tobacco, liquor and drugs of all kinds.

No greater mistake can be made than to seek a remedy in drugs or take stimulants, where one is anaemic or "run down." By this process we merely throw an additional poison upon the self-poisoned body. We deceive ourselves with a stimulant but we have not reached or dealt with the cause.

The human body is incomparably more complex and delicate than any machine, yet there is a widespread belief that one skilled in the art of locating disorders can, in a large percentage of cases, correct and cure them by the magical effect of some drug application.

It is not meant that all drugs are bad, but that the theory of correcting a disorder without removing its cause violate the greatest law of physics. The idea of curing disease without removing its cause is, in fact, parallel with the ancient theory that a man of vicious character could be made virtuous by a magical process. A man may turn from vice to virtue in a moment, but he can become spiritually strong only by growth, by conformity to the moral law. In like manner, bodily health comes not by magic, but by right living—by conformity to the laws of health.

The human body, while the most complicated, is the toughest piece of mechanism known to the scientific world. It will adjust itself to more unnatural things than any other piece of living matter known, and while Nature is exacting, she is at the same time forgiving, and, if given a half chance, will keep the lisped man in a fair state of health, therefore, the more we conform to natural laws the more bodily ease we will enjoy, and the more we violate the natural laws the more disease we will be afflicted with.

The whole question of health and disease is reducible to this: "Discovery of the conformity to the natural law is all of wisdom and the beginning of wisdom is faith that Nature's laws are all sufficient."

Why FAT FOLK Would Be HEALTHIER Going NAKED

FAT people ought to wear as little clothing as possibe. In fact, they ought to wear no clothing for as much of the time as conditions will allow.

This is the bold statement of an original German physician who has been making a special study of adiposity and its cure. He dwells upon the fact that fat is in itself a disease when it becomes adiposity. Every person should be plump, i. e., have fat in certain parts of the body, and a layer of fat of no great thickness should underlie the skin for its protection.

But the taking on of too much fat is an evidence of faulty assimilation of food. Too much is being made into fat and too little into the harder tissue of the muscles. It is for this reason that many specialists insist upon their stout patients taking all of the exercise they will, for exercising serves the double purpose of correcting the maassimilation of food, and burning up of the fat already accumulated by the action of the muscles. Fat is, so to say, "burned up" by exercise, the little globules being melted away by the heat of the activity of the muscles.

If it were possible to oxidize the fat in our tissues it would melt away just as it does when put into a frying pan, but exercise is indulged in by the stout only at a great expenditure of will power.

But there is another way, according to this German scientist, in which the oxidation of the fat can take place, without putting so great a strain upon the will of the patient. It is a common experience that the stout person really requires lighter clothing than the thin man or woman. But this fact must be carried to its logical conclusion.

The stout person should wear as little clothing as possible in order that the oxygen of the air may act upon the fat through the pores of the skin, for while oxidation is not as rapid in fat as it is by the muscles, it is more continuous and does take place, as is plain from the hardened fat of the hardy, exposed person when compared with the flabby fat of the coddled man or woman who is always wrapped in heavy garments and furs. Under the action of the air the fatty globules lose much of their moisture, and become hard, shrinking somewhat and serving the purpose for which nature intended the fatty layers—protection of the more delicate tissues beneath it.

This process of wearing less and less clothing must be adopted gradually, lightening the clothing little by little so that the system receive no severe shock. When the minimum of clothing has at last been reached it will not be difficult for the stout person to go without any clothing at all, at least in mild weather. This step should be taken by exposing the body for a short time at first, and then gradually lengthening the period of exposure.

HYPNOTIZING INSECTS to Keep PAIN AWAY from You

PAINLESS surgery without employment of anaesthetics may be the result of recent scientific experiments made upon insects.

It has long been known that a person in a hypnotic state does not feel pain; he may be cut or stuck without being sensible of it. Minor surgical operations having frequently been performed upon cataleptic or hypnotic subjects.

But not every person is susceptible to hypnotic influence, and the present aim of scientists is to develop a for mof hypnosis to which every one will yield.

Curiously enough, their research has led them to the domain of the insect world. It has been recently found that certain insects are in a state of catalepsy or hypnosis during a large period of their existence.

Particularly is this true of an Indian insect known as Carausius morosus.

Professor Peter Schmidt, of the Imperial University of St. Petersburg, has made a close study of these insects, and declares that while they may often be thought at first sight to be sleeping or reposing closer observation and some simple experiments will produce the conviction that we have to do with a cataleptic condition produced in higher animals. "Indeed," declared Dr. Schmidt, "it has long been known that many vertebrates can be hypnotized and made motionless by simple methods. If we lay a rabbit on his back on the table and fix his head and feet for a few seconds, we shall make him cataleptic—he will lie motionless some minutes, and his muscles will be strained as in a hypnotized human subject. The same can be done with a crayfish—one can stand him vertically on his head and the first pair of legs, and he will keep completely motionless for hours, as if bewitched.

"When I detected this interesting muscular state in the quiet Carausius I tried some experiments, and after a number of trials it occurred to me, for instance, to stand the insect on its head and to give him a still more amusing pose which I have called the "wrestling bridge." In one of the experiments a cataleptical Carausius remained on its head for four and a half hours! And he showned not the slightest signs of fatigue."

All these experiments sufficiently demonstrate that the muscles of Carausius are really in a state which is named by physiologists "flexibilitas cerea" (i. e., wax flexibility). They are strained, but not exiremely as in the state of tetanus; they can be stretched more and remain in a given position. Expressly the same state of muscles is observed in the cases of catalepsy or "hypnosis" in higher animals and in man.

How strong is this rigidity of muscles is seen from the experiment shown in Figure C. Here a Carausius is posed between two books with the tips of the forelegs on the one and with the end of the abdomen on the other. A very considerable weight for it, in the shape of some paper strips, has been placed on its abdomen, so that it is bent like a bow, and, notwithstanding, it will remain in the deepest cataleptsy for one or more hours in this strange pose!

It is known that catalepsy has two distinguishing features: (1) a cataleptical subject does not feel pain; one may cut and sting him, and he remains in the same state of immobility; (2) the cataleptical muscles does not cause fatigue. And, in fact, a cataleptical Carausius is completely feelingless, with sharp scissors one can cut off its antennae and feet, and, one after the other all the segments of the abdomen; its green blood flows from the wounds, but it stays in the same pose completely motionless.

If the same result could be procured in humans, it is obvious that surgical operations might possibly be performed without the use of anaesthetics, and at the same time without pain. While the use of anaesthetics is not nearly as dangerous as it once was, the surgical world would hail any discovery which made their use unnecessary.



Ordinarily Impossible Positions Which the Insect, Carausius, Can Retain for Hours When Hypnotized. A—Bent in a Backward Arch. B—Stood on Its Head. C—Suspended with a Weight on Its Stomach.

Copyright, 1913, by the Star Company. Great Britain Rights Reserved.

HIGH ART *or* HUSBAND?

What Broke A $35,000,000 Marriage

How 'Bobby' Goelet, Who Was the World's Richest Bachelor, Spent Millions to Win His Bride, Couldn't Keep Her with His Millions, and Is Now Spending Millions More to Get Her Back



How Mrs. "Bobby" Drew James Hazen Hyde, Our Famous Expatriate.



Mrs. "Bobby" Goelet, Whose Classic Profile Has Been the Despair of Artists.

WILL the million-dollar estate that Robert Wilson Goelet is offering to his beautiful wife win her back to him? The members of fashionable society in this country are wondering whether "Bobby" Goelet's latest bid for his wife's favor will prove successful in the contest between her desire for freedom and an artistic career and Bobby's desire for her to return to him as his wife.

It all depends, says society, on how ardent her desire to go on with her painting and how deep and wide the chasm between them has grown during the four months that Mrs. Goelet has maintained a separate establishment at Newport. During these months her husband, loving her dearly and yearning to go with her, has divided his time between his Canadian camp and the new estate he is developing near Goshen, N. Y., always planning new ways of lavishing money on the girl he married.

On one side in this interesting contest is the husband offering his wares in the warmest tones of love.

"Take all I have, oh, my beloved. Here are my ducats, thirty-five millions of them; here is my Newport mansion; my house on Fifth Avenue; my opera box, and all the jewels of the Goelet family. All this I offer you if you will but give up your Art and return to me."

But the obdurate wife, whose soul yearns to express itself in High Art rather than Love, looks from her latest canvas and says:

"Away with your wealth! Away with your temptations! I feel within me the desire to become a great artist. I gave up my career to marry you. I have given you two children, and have been a gracious hostess for you. But now I must have freedom. I must be left to fulfil my own destiny."

The present unhappy state of affairs is not of recent growth; it is, in a way, the logical outcome of the marriage of these two young people, which took place nine years ago. And to understand it fully it is necessary to dip a bit into ancient social history.

Nine years ago Elsie Whelen, daughter of the late Henry Whelen, of Philadelphia, was the most noted beauty and belle in the Newport colony as well as in Philadelphia. Her beauty was as well known in England and on the Continent as in this country. She was besought by suitors of all kinds and degrees. With her great beauty and her undoubted social position, she lacked but the one thing needful, in the worldly eyes of her mother and her friends, and that was wealth.

A woman in society has, when placed as Elsie Whelen was placed, but one way to acquire wealth, and that is to marry it. Her own desires did not run toward the possession of great wealth, but her mother was keenly alive to the high financial value her world placed on such beauty and charm as her younger daughter possessed, and she made up her mind the year that Elsie came out that she should marry the richest bachelor society had to offer—Robert Goelet, son of the late Ogden Goelet, of New York.

Mrs. Whelen did not have a free field, but in the end the prize fell to Elsie, for the simple reason that young Goelet was tremendously in love with her. He knew that her mother was forcing the match, and also that the beautiful Elsie was very much in love with another man whose name also was Bobby; but, in spite of all, he persisted in his suit, and at last the much beleaguered girl said yes.

Three times between the announcement of the engagement and the day of the wedding Miss Whelen broke her engagement (giving as her reason each time her desire to become an artist), but renewed it under the urgings of her mother and her lover.

The wedding took place at a little church outside of Philadelphia—St. Martin's-in-the-Field. Thousands of curious folk flocked to the place and surrounded the bride on her way to and from the church door. Peanut vendors and lemonade sellers ranged themselves along the roadway, adding the last circus touch to the affair.

The oldtime love story would end here: "Thus they married and lived happily ever after." But these are modern times and this is a modern story of domestic life, where the real tale begins after the wedding ceremony.

The young husband, so very much in love, began lavishing his wealth on his bride as soon as the honeymoon began. He apparently realized that, as it was his millions which won her in the first place, it would be his millions that would keep her. And he also realized that he must kill the spectre of the other Bobby and her love for Art.

In Europe he deluged her with gifts—jewels that made his sister, the Duchess of Roxburghe, look at him with consternation. His expenditures were so large that his mother felt constrained to rebuke him; but to all criticism he said:

"My millions are my own to do as I please with, and if it pleases me to shower them on my bride, that is my affair."



Beautiful Mrs. Goelet with Her Baby.



Mrs. "Bobby" in Her Wedding Gown

But it was a difficult honeymoon, for every time the bride looked pensive her husband would say to himself:

"Ha! ha! The artistic temperament is working again. I must fly to the jeweler's or all is lost."

This acute phase passed after a few months, and for two or three years the millionaire husband felt secure; but, to be on the safe side, he continued to lavish jewels and checks on his wife. Her dress allowance was practically unlimited.

Said one Newport matron to her one day: "My dear Mrs. Goelet, do tell me how you manage your dress allowance. I am always overdrawing mine."

And Mrs. Goelet replied:

"Dress allowance! I have none. I have never been able to spend my income during any year since my marriage."

When young Goelet vowed in the wedding service that with all his worldly goods he did his wife endow, he evidently meant it. Two children were born; the last is now two years of age. On the birth of this second child the happy husband gave his wife a new pearl necklace that cost over $100,000. And now, explains a close friend of both the young people, for the first time a gift failed to please the wife.

"Elsie just picked it up, looked at it and said, 'I would so much rather have a studio fitted up with the money that cost.'

"'Ye gods!' cried the husband. 'Has that ghost not been completely laid?'

"'No,' replied the mother of his son and heir, 'it is very much alive. I am more determined than ever to paint a great picture, and I shall turn my library into a studio as soon as I can.'

"'Do you not love your children, if you do not love me?' sadly asked her generous husband.

"'How do I know what and whom I love? I feel that there is something within me driving me to art. I must express myself on canvas. And what right have you to kill this instinct? As for my children, of course I love them. That is but natural. But any woman can have children and love them. It is the genius among women who can paint great pictures, and I know that I am cut out to do a great picture.'"

Was there ever a more trying position for any husband? Things went from bad to worse after this scene. But the crucial moment was reached in June, when Mrs. Goelet arrived in Newport without her husband, but with a grim determination to pursue high art at all costs.

But just before this the husband whose millions had been devoted to making happy the girl whom he had wed sprang a surprise on her. It was as though he was making the one last effort to keep her. He invited her to motor with him out in the country. When they were near Goshen he slowed down the car, and pointing to a superb view of hill and valley, with lovely woodland and meadows, he said:

"Here, my dear. Does this beautiful view appeal to you? Doesn't it make your soul throb with joy just to look at it?"

"Yes, it is very pretty; but I cannot see any picture in it."

"It is all a picture to me," replied her husband. "And because it is, I bought it for you. All this view is yours. Here I will build a house that will cost one million dollars if you will but give up your desire to be an artist."

"Your millions no longer have the power to kill my artistic temperament. Oh, I could live in a hut so long as I have a brush and paints!"

This episode made very clear to the husband that nothing he had to offer would now affect his wife. Sadly he returned to New York, and shortly afterward his wife and children went to Newport.

They have been there all Summer, and rumor has it that Mrs. Goelet will keep her residence in that town all Winter. In July Mr. Goelet went to his Canadian camp. As a last desperate appeal to his beautiful wife he sent her several salmon that he had caught with his own hands, but she could not be won even with salmon any more than with pearls.

All Summer, while her friends have been making great efforts to kill her interest in art, and while her mother has been urging her anew to think of the value of the wealth she seems to be throwing aside, the would-be artist has been painting steadily under the tutelage of a well-known artist. She uses the studio belonging to Henry Clews, Jr., who has been in Paris, and every engagement she has made has been contingent upon the progress of her great painting.

No one knows what its subject is—whether it is a portrait, a landscape or a real life study. The Clews studio is secluded from general view and no one can get near enough to peek in without being discovered.

But all the time this has been in progress the work on the "Picture Estate," as the Goshen place is called, goes merrily on. The house is built on plans once drawn by Mrs. Goelet when she was a girl and used to dream of the kind of a house she wanted some day to have. The grounds are being copied from those of a chateau in France which she once said were the most lovely in the world.

Was there ever a more lavish, a more devoted husband?

"All this I give to you. Already have I given you houses and lands, jewels and ducats. But to all these I add this last gift—a thousand acres and more of picture land, a house that fulfils your girlish dreams, and a garden that may, if you say so, be the Garden of Eden for me. Do you refuse all this just for art?"

What will the answer be? Will the bride who was won by millions, who was kept by millions, and who was lost because of these same millions, be rewon by them?



Her Satiric Sketch of Harry Lehr and His Monkey.

Copyright, 1913, by the Star Company. Great Britain Rights Reserved.

Trees as Good as Any Restaurant

IF one could gather together the products of the different food-producing trees, he could get quite a substantial meal.

For instance, in Venezuela is the cow tree, which derives its name from the fact that when the trunk is cut a stream of milk gushes out—milk of thick, creamy consistency, with a balmy fragrance. The milk flows best in the early morning and at sunset. At these times the natives come from far and near with bowls or pails to get their family supply of the milk. It is of such thickness that if left to "set" it very soon becomes cheese.

Another one of Nature's dairies is the butter tree. The name is also given to several tropical trees which yield certain oils that can be used for butter. The real butter tree grows in Central Africa. From the kernels of the fruit is obtained rich butter that can be preserved for a year or more.

In order to make the meal complete there should be bread to go with the butter, and this is provided by the bread tree, which flourishes in the Islands of the Pacific. The tree is of good size with large lobed leaves and fruit of a roundish form, from four to seven inches in diameter. This fruit, when baked, resembles bread somewhat and is eaten by the natives as such.

A boon to the weary wayfarer is the traveller's tree, found in Madagascar. It will grow in the most arid desert, and no matter how dry the weather is, a quart of water always flows out when the stalk is punctured. The water is pure, clear and pleasant to the taste. The leaves of the tree are from ten to fifteen feet in length.

In order to provide light for their darkness, the natives of the South Sea Islands make use of the candle tree. Its fruit is heart-shaped, and the seeds when boiled make tallow that is excellent for candles. The natives remove the shells, bake and string the kernels and preserve them. Five or six of the kernels are enough to supply a good, clear light.

In Jamaica is found the so-called "life tree." If the leaves are broken from the plant they will continue to grow. Nothing but fire will destroy this tree.

A tree that loves darkness rather than the light is the "sorrowful tree," found in Western India. It is so-called because it weeps every morning. The tree flourishes only in the dark. Through the day and up until sunset, not a flower can be seen; but after darkness has fallen, the tree becomes a mass of blossoms. At sunrise the flowers drop off in a shower, thus producing the effect of weeping. The blossoms open every night in the year.

Another kind of traveller's tree has leaves that closely resemble the plantain. No part of it is edible, but the large leaf stalks are used for the partitions and walls of houses and the leaves themselves for thatch roofing.

In China can be found many interesting tree growths, but most of the peculiar effects are produced by expert tree grafting. For instance, before the gates to many of the temples are evergreen trees split up from the bottom for about six feet. The two halves are then set about three feet apart and each has the same curve to the place where they meet, thus forming a sort of arch, through which it is expected the worshipper shall pass on entering the temple.

The Chinese are very fond of bradding sprouts together and allowing them to grow in that way. Throughout the empire many other attempted improvements on Nature may be found as a result of the marvelous horticultural skill of the yellow people.

One of the strangest trees in the world is the ambash, whose wood is the lightest known, being only about two-fifths as heavy as cork. It is found in the waters of Lake Chad in Africa, a body of water remarkable for the fact that, while it has an area of 10,000 square miles, it averages only six feet in depth.

DIRIGIBLES OF DEATH.

New and Terrible Devices by Which Science Is Adding New Terrors to the Coming War in the Air

NEW devices have been introduced into European armies which will make aerial warfare more terrible and complicated than any form of military science.

Airships are now painted like clouds to escape detection by the enemy. They seek cover behind clouds. They attack by night and use parachutes to light up the enemy's position, drop bombs and give false information concerning their own position.

The English army authorities have planned a wonderful dirigible balloon carrying a number of smaller craft, very much as a steamship carries its lifeboats. The small craft are fitted with searchlights and bomb chambers and swing on davits on each side of the great vessel.

The parent ship will be manoeuvred by her crew to a great height above the enemy's position, where she will be beyond effective observation and the reach of shells.

Preferably the attack will be made by night. The parent ship will release one of the small craft and steer it by wireless in the direction of the enemy's position. Then a change in the rapidity of the wireless waves will start a little electric spark on the small craft that will ignite a great acetylene searchlight. This will light up the enemy's position for a mile around and make it as clear as daylight to the watchers in the airship.

Then another change in the vibration of the wireless current afid a bomb will be released by the opening of a trap door. It will fall down with devastating effect on the soldiers and fortifications below.

The men below will have a poor opportunity to aim at the attacking ship. The small craft will not indicate exactly the position of the parent ship. The searchlight spreading out over a great area will not reveal accurately the spot from which it comes.

It will be possible to steer a small craft back to the parent ship, but even should one be destroyed its loss would be insignificant. The effective range of one of these bomb-dropping craft would be about three miles. They would weigh ninety to one hundred pounds each and carry two bombs apiece. The system of steering them would be operated by means of a swivel beam attached to the front of the airship with two motors attached to it.

Another arrangement has also been perfected by which a parachute is used by the parent ship in place of a smaller craft. This has the advantage of economy, as the parachute costs much less than the small craft. The parachute is used both to carry bombs and searchlights.

This system was actually tested by the army at Farnborough, England, the other day. Twice in the darkness of the night a balloon ascended to a height of about 1,500 feet and each time it dropped a tin box some two feet long. Immediately a little parachute attached to the device opened and at the same moment there burst forth a strong and steady light which revealed the army encamped beneath it.

The parachute, like the small air boat, can be guided by wireless till it lights up actually the area which it is designed to see. Bombs may be attached to the parachute carrying the searchlight and released by wireless. When the attackers desire to effect tremendous destruction they can steer other parachutes loaded with bombs only to the lighted area.

Air navigation has now been developed into a recognized branch of military science. It is certainly the most perilous and difficult of all, but the appalling destruction and demoralization which it may inflict upon the terrestrial enemy seem to make it worth all the loss of life it must entail.

In aerial warfare there will be as many different types of vessels as in a naval fleet. A most important part of the new science is a knowledge of the clouds and how to use them as cover. Some clouds offer a practically permanent protection, while others are only temporary.

Up to a height of 4,000 feet above ground gunners trained to the work can hit an air craft. This was the experience of the Bulgarian war. At 2,000 feet, however, it is impossible to recognize the color of an airship and to distinguish between friend and foe.

Within this range there are plenty of shifting clouds in cloudy weather which may be used as cover, but they are more or less transient and airmen using them must run the risk of being discovered and exposed to artillery fire.

At 4,500 feet an airship moving slowly can observe the enemy on the ground accurately, and yet be beyond the range of ground fire.

Above 4,500 feet begin the layers of clouds which can be counted on as reliable cover, lasting until there is a decided change of weather. At 5,000 feet occur the cumulus clouds, producing rain, hail and snow. At 6,000 feet are the strato-cumulus, or fair weather clouds. From 10,000 to 26,000 feet range the cumulus-nimbus clouds, accompanying thunderstorms.

At 20,000 feet lie the cirro-cumulus clouds, producing the effect known as a mackerel sky. At 30,000 feet are the cirro-stratus clouds, composed of ice-crystals. Whether aerial warfare will be carried into this frigid region is one of the interesting problems of the future.

Nimbus rain clouds at a height of about 8,000 feet will afford the most perfect protection for airships wishing to conceal from the enemy entirely that they are operating in the neighborhood. An ingenious arrangement has been planned whereby the airmen can overcome their own inability to see the earth when sailing above such clouds.

The airship will let down an observer in a basket through the cloud until he is able to see the earth. As he goes down he will communicate with his companions in the ship by telephone, telling them when he has dropped through the clouds far enough to see the earth, and finally what he sees on the earth. It may be necessary to drop the man in the basket two or three hundred feet. He will be quite invisible from the earth. Needless to say it will require remarkable courage and self-possession for the man in the basket to perform his duties efficiently.

The aerial soldiers of opposing sides will have terrifying and deadly encounters with one another. Here again the knowledge and use of clouds will be of vital importance.

A skilful air strategist will note the whereabouts of a distant aerial opponent and then fly above a black rain cloud until he has the enemy beneath him. Then he will come crashing down through the cloud upon the unsuspecting foe.

Sometimes aerial opponents will run against one another unexpectedly in thick cloud masses and then will come a horrible combat, for each can send the other to certain death.



New Device Tested at Farnborough, England by Which an Airship Hidden by a Cloud Lowers a Man to Report the Enemy's Positions.

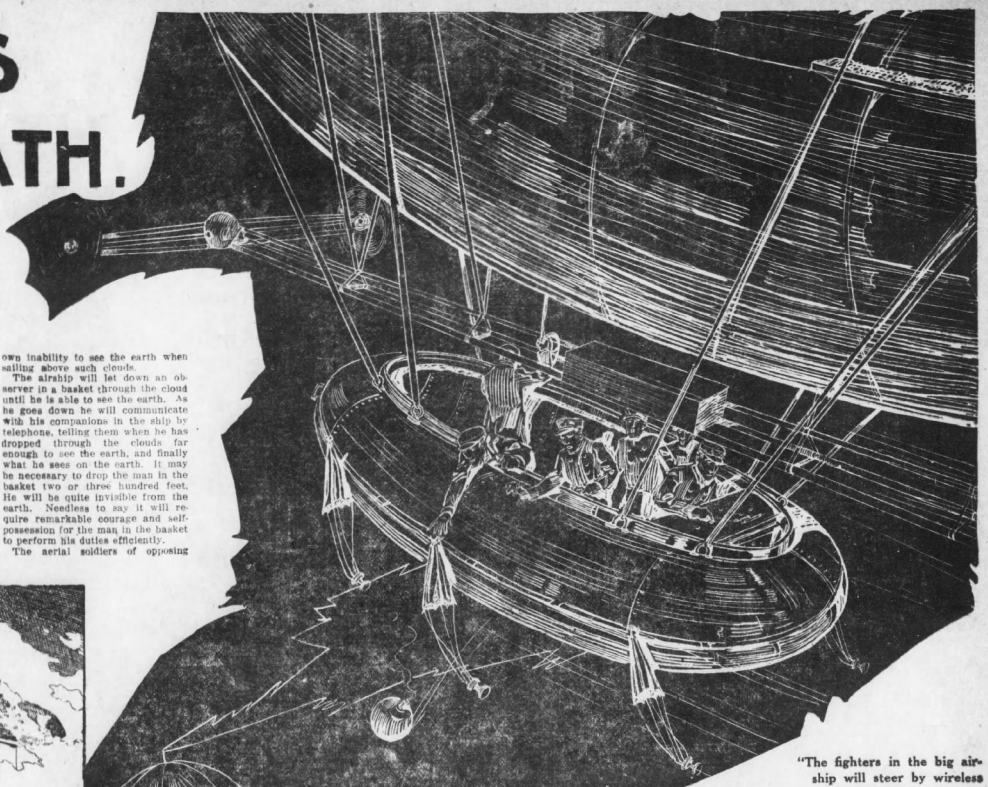

"The fighters in the big airship will steer by wireless a parachute bearing a search-light until it lights up the enemy's position on earth and then they will rain down bombs upon their helpless victims."

HOW THE STARS PROVE THAT JAPAN CAN NEVER WHIP AMERICA

By Prof. William H. Maccabee.

ACCORDING to the revised and modern teachings of the science of planetary influence, Japan would never benefit by going to war with Uncle Sam, even should Japan win, which is doubtful. That she could, and might, inflict serious loss of life and property and cause no little annoyance is reasonable to suppose.

But that some sort of trouble is in store for both countries, particularly the United States, is very evident, owing to the transit of Saturn through the sign Gemini, which is the ruling sign of this country. Mars (the god of war) entered the ruling sign of the United States on July 29 and was in transit with the evil Saturn, and came to a conjunction with the latter on August 24. This was ominous, and the conditions of the time show it. They remained so until Mars left the ruling sign—Gemini—on September 15.

In December Mars will retrograde in the sign over the opposition place of the moon in the Mikado's nativity and will operate its evil influence until early in February, 1914. These evil directions will be detrimental to the Japs and will bring about some sort of trouble and more war talk.

The planet Mercury is the ruling planet of the United States; the planet Venus rules Japan. Both these planets are "friendly disposed," according to astrological phraseology, and although Mercury is convertible, changeable—that is, with the good it partakes of good; with the evil, vice versa—the influences of both are always friendly.

[illegible] sign on the seventh house in the horoscope of the United States is Sagittary. This is Jupiter's domain, and indicates success and fortune to America in all its dealings with foreign countries—whether they be friend or foe. And this is further vouched for by the stronger testimony of Pisces—also Jupiter's domain—on the midheaven. But in the horoscope of Japan the influences are in no wise as fortunate as in those of the United States. The Japs' horoscope has Aries and its ruler, Mars, in its seventh house—house of enemies. Aries rules England, Germany and, according to this testimony of astral influence, Japan would be more likely to start a row with either or both of those countries upon the slightest pretext, or vice versa; and the sign Cancer on the midheaven, the house of the moon, indicates ill success for Japan in most of its dealing with foreign countries. The moon's influence causes restlessness, discontent, constant desire for change and excitement, rash and useless undertakings, etc., which is to say that there is never any means of knowing what the wily and discontented Jap may attempt. As a nation they are believers in the occult. Hence, knowing the preponderance of favorable planetary influences in the horoscope of Uncle Sam, as against the lesser fortunate astral influence in their own country's natal figure, they may never get any nearer to a war than a threat.

No other country on the face of the globe has so fortunate a horoscope as the United States.

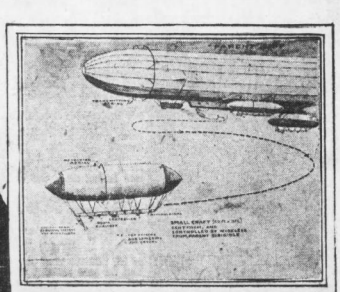

A New Type of Airship That Carries Smaller Bomb-Laden Craft That Are Steered by Wireless.

Copyright, 1913, by the Star Company. Great Britain Rights Reserved.

The Most Henpecked Husband In England - King George!

His Wife Says He Mustn't Smoke, Mustn't Drink, Mustn't Bet, Mustn't Have Ladies' Day at His Club, until the Poor Man Looks Like a Small Boy Waiting to Be Spanked

London, Oct. 1.

TO those members of high society who are not blinded by reverence for royalty it has become evident that the King of England is the most henpecked husband in his own country.

Physically overshadowed by his large, buxom, rosy-faced wife, King George appears at public ceremonies very much like a small boy who is being taken care of by a police matron. That is, indeed, an accurate symbol of the attitude of Queen Mary toward the King in everything.

Queen Mary says that the King must not play cards, that he must not back his racehorses, that noticeably pretty or fashionably dressed women must not appear in the court circle, that he must not smoke strong cigars, that he must not go up in airships, that he must not go out in the night air, and that he must not attend stag supper parties.

The latest revelation of the Queen's dominant personality has occurred in connection with a proposed "Ladies' Day" at the King's favorite club. This is the Marlborough Club, which is adjacent to the grounds of Marlborough House and was founded by King Edward when he was Prince of Wales. It is the only club which the present King ever enters.

Clubs have not prospered lately in London because of the growing popularity of amusements in which both sexes can share. Recently a great innovation was proposed with the idea of putting new life into the Marlborough Club. It was planned to hold a Ladies' Night once a week at which members could bring their women friends to dinner and have a game of cards afterward.

The plan was submitted to King George, like all proposed changes in the club organization, and at first he approved of this change quite enthusiastically.

Later, it seems, he mentioned the subject to the Queen and she immediately put her foot down heavily on the plan.

"You must stop it at once, George," she is reported to have said. "Such promiscuous association of men and women is most demoralizing to all concerned and inevitably tends to unsex the women. I don't see how you could have thought it consistent with the dignity of the King of England to sit about with a lot of forward girls and smoke cigarettes."

King George was then compelled to inform the Marlborough Club that on further consideration he disapproved of their plan. It is a peculiarity of the Queen's methods that she usually makes the King correct himself. This is what she calls "doing things in a modest and womanly manner." Two members of the governing committee of the Marlborough Club resigned because they were not allowed to carry out the popular project.

Even more interesting is Queen Mary's suppression of the King's platonic friendship for the Countess of Mar and Kellie. The Countess is young and very handsome and a prominent figure in fashionable society. It was observed that King George took evident pleasure in sitting beside the beautiful Countess and talking to her. Consequently, whenever the King accepted an invitation to a private entertainment, the hostess was careful to include the Countess.

Queen Mary noticed the King and the Countess in animated conversation and indicated to him by a well-known and doubtless much-dreaded signal that she wished to speak with him alone. The Countess, however, continued to talk to the King, which she had a right to do, for he had invited her society and in theory no one, not even his wife, may intrude on the King's presence when he is speaking to anybody. The Queen was compelled to subside and his Majesty greatly enjoyed the little rest, which the Countess's boldness assured him.

King George keeps a racing stable in accordance with the traditions of the monarchy, but at the beginning of his reign he did not bet, as his father did. Last Spring it was discovered that he was betting on the races considerably. Then he stopped. Once more Queen Mary's foot had descended heavily on her husband's amusements.

Last Summer the King and Queen paid a visit to the Earl and Countess of Derby at their famous estate, Knowsley, in Lancashire. A regular vaudeville show with half a dozen professional performers, as well as amateurs, was among the features provided for their entertainment.

Among the numbers on the programme at Knowsley was a dance in costume by Lady Diana Manners. Before the performance the Queen, remembering some of the dance costumes she had seen at the music halls, asked to see a photograph of the costume in which Lady Diana proposed to appear. She glanced at it, and then the King was instructed to say to his hosts:

"Lady Diana must wear a fuller costume than this."

When this information was conveyed to Lady Diana, instead of wearing a fuller costume she excused herself from the party on the ground of ill-health. She is the daughter of the Duke and Duchess of Rutland, who, of course, hold a very high position in British society and enjoy the friendship of the King and Queen. She is as piquantly pretty as her sister, formerly Lady Marjorie Manners.

Like many young women in fashionable society, Lady Diana aims to execute costume dances quite in the professional manner. Probably that is the way they wish to make a living when the era of Socialism comes. Lady Diana appeared recently at an entertainment in Albert Hall dressed as a regular ballerina.

Now, to decline to attend a royal party when invited is something like high treason. If the King and Queen are not to be supreme autocrats in social matters, the little power they have hitherto retained will have gone. Lady Diana's action has therefore created quite a painful situation in court circles. It emphasizes the fact that the gayest element of fashionable society is now distinct from Court life with which it was identified in King Edward's time.

When he was quite young King George was fond of smoking. During the years he spent in the navy there was nothing he liked better than to pull on an old black briar-root pipe. After his accession to the throne he began to smoke large black cigars after dinner. The Queen told him that he had better stop the practice, because it was bad for his health.

Now he seldom smokes anything stronger than a cigarette, and he does that with a timid and furtive look, like a little boy who is afraid he will be caught. It is a significant fact that Queen Mary explains to society that the odor of tobacco is very disagreeable to her.

It seems to be more than a coincidence that a series of exceptionally good-looking young women have been snubbed or otherwise discouraged by the Queen. Recently the Countess of Shaftesbury was relieved of the important Court office of lady-in-waiting to the Queen. The Countess occupies a very high position in society, not only on account of her husband's rank, but because she is a sister of the Duke of Westminster.

It was suggested that the Countess lost her position at Court because she had shown sympathy with the suffragist movement, but in the light of other occurrences it seems probable that her striking beauty had something to do with it.

The explanation is made that Her Majesty has no objection to womanly beauty, but it must be associated with a solid, healthy physique in order to meet with her approval. Winsome, wistful little sylphs are not welcomed at Court.

Her Majesty's censorship over feminine looks has extended far below Court circles. When the young Prince of Wales was spending his year in Paris the Queen discharged his Parisian laundress because she was too conspicuously pretty.

The great international horse show held in London this Summer counted largely on the patronage of the King and Queen. An intimation was conveyed to the managers that Their Majesties could not witness the exhibition of horses with women riding astride. The principal person affected by this decree was Miss Ruth Boyd, a graceful American girl, who rides astride in a most accomplished manner.

The late Colonel Cody, the American employed by the British army as a flying-machine expert, was recently giving an exhibition to the King at Aldershot.

"Can I not take Your Majesty for a ride in this machine?" asked Cody.

"There is nothing I should like better," replied the King, "but I am afraid the Queen would not like me to."

In this case the Queen had good reason for exercising her authority.



"You must stop that at once, George," said the Queen, when She Learned That He Had Approved of the Introduction of a Ladies' Day at His Favorite Club, the Marlborough



The Charming Countess of Mar and Kellie, for Whom the King Has Developed a Marked Platonic Friendship.

PHOT © BY LAFAYETTE LONDON



Photograph of King George and Queen at a Military Review. "Physically overshadowed by the Queen, he looks as if he feared to be punished for doing something naughty."



"The Countess of Mar and Kellie, by boldly standing her ground, saved the King from severe punishment by his wife."

Why Toads Should Be Kept in the City Home

OUR native birds do not frequent the city as they do the rural sections, and when the many insect pests that feed upon vegetation get a start in the city flower or vegetable garden, they must be killed by the use of poisonous sprays, or devoured by toads, or they will completely devour the plant life of the home, even if it is only a small flower garden in the back yard or a bed on the lawn.

Poisons are dangerous, no matter how carefully used, and the safer plan is to keep toads and protect them. These creatures are not very attractive, but they are very valuable, and anything of real value these days becomes more or less attractive in most of our eyes.

Toads devour more insects in a given period than most birds.

Insects work on vegetation more under cover of darkness than in daytime, and the toads know this, and go forth at night and snap up the unsuspecting enemies of flowers and vegetables by the thousand. They dart their tongue out and take one or more insects every time. They are not at all particular as to the particular kind of bug they feed upon, but they catch many kinds, among which are flies and all sorts of beetles which sap the life out of plants.

Toads are supposed to give persons warts who happen to touch them, but this is a mistaken idea. It is nothing less than a superstition, and it is folly to teach such a thing unless it be to keep children from handling them.

A board or box or two in the flower garden raised up two or three inches to permit the toads taking shelter beneath them, will afford protection. When the plants become of considerable size the leaves will provide shelter for the toads.

Florists and gardeners purchase toads, and boys search the country for them. In time they breed and the numbers are increased.

Copyright, 1913, by the Star Company. Great Britain Rights Reserved.

THE STORY OF MY LIFE—

By Evelyn Thaw

Second Instalment of the Most Extraordinary Human Document Ever Written--Stranger Than Any Story in Fiction or Drama



Harry Thaw, Who Still Loves His Wife—As He Is To-day

Harry K. Thaw's Recent Declaration of Love for Evelyn—

"I have lost all that is dear to me in this world. I feel I have lost the love of the woman for whom I was prepared to do anything. That is Evelyn.

"I think I have answered the question of why I made my flight from Matteawan when I have said that I have lost the dearest girl in the world."

Synopsis of Chapter One—Printed Last Sunday:

ON this page is the second chapter of Evelyn Thaw's revelations of her eventful life—the most surprising autobiography ever written, a story stranger than anything that has ever appeared in fiction or drama.

In the preceding and first instalment Evelyn answered frankly and fully the questions that have so often been raised by those who have followed her fortunes and those of Harry Thaw, her husband—"What was the childhood of this girl? What was her environment? What were the things that led up to her meeting with Stanford White and the tragedy that followed?"

She told of the poverty that followed the death of her father, "Win" Nesbit, a lawyer of Tarenton, just outside of Pittsburg—"a charming, genial man, of whom I have only the most tender memories, and who died when I was ten."

She described her mother—"altogether a wonderful woman, the best woman in the world."

She told how, driven by poverty, she and her little brother and her mother went to live with their grandmother in Pittsburg, and how the pinch of want was so great that they all had to sleep in one room, and, in fact, nearly starved.

She told how her mother finally took them to Philadelphia, where in one room in a small boarding house Mrs. Nesbit tried to support them by dressmaking.

In Philadelphia began Evelyn's introduction to that life which was to develop into what has been called the classic American tragedy.

Only fifteen and already very beautiful, she met a woman artist and posed for her head. Not long after she saw a way to replenish the meagre family purse and became a professional model. Demand for her growing, she told how she and her mother migrated to New York, where the art of posing is more richly rewarded.

In keen, astonishingly frank paragraphs she revealed the dangers of the studios and the problems of the girl alone with the artist.

Her next step was toward the stage, and she detailed her struggle to get upon it, told of phases of life then very mysterious to a young and unsophisticated girl of sixteen, marvelling how the famous Florodora Sextette could wear "such beautiful clothes off the stage and such wonderful pearls on the stage," and hoping some day "to be as great as they were."

Describing the little supper parties to which she was invited after the theatre, she paved the way to the recital of her meeting with Stanford White.

Here she tells how she met him and what followed.

Chapter II.—How Stanford White Suddenly Dropped His Mask

Written by Evelyn Nesbit Thaw.

Copyright, 1913, by the Star Company.
Book Rights Reserved by Evelyn Nesbit Thaw.

THERE is something about the stage which seems to put veracity and honor to sleep, said one man. It was the sort of wild statement that a particularly voluble chorus girl might have made, and the truth as ever lay somewhere in the middle.

The stage girl is a frank appellant for admiration, and the admiration of men at that. She sings, she dances and she dresses with this central thought in mind: "I must arouse the interest of men." Women in other walks of life do exactly the same thing because they are obeying the same instinct which animates the chorus girl. Their invitation may be more subtle and intimate, but they are not attempting to span the immense gulf which stretches between the stage and their audience.

A chorus girl must impress a general and pleasing sense of her womanliness upon the men she has come to please. There is neither opportunity, nor is there machinery for conveying her individuality across the footlights. And here I may say that the ideal chorus girl is one who must also be pleasing to women, for women are attracted by a certain phase of femininity which finds expression on the stage.

The opportunity comes to her after the show, and yet it is the new chorus girl that meets her admirer. Too often the unit is disappointing to a man who secures his ideal picture of the girl when she was one of many. I am always sorry for the girl and have very little patience with the disillusioned man who had begun all over again reconstructing his ideal as he goes on to discover what was the charm which attracted him to this or that particular member of the chorus.

There was another life which lay beyond the theatre, and was, so to speak, an appendage of it. There were parties, parties given by boys to girls, just as innocent and just as frolicsome as they would have been had they not been given in the early hours of the morning, and had they been prepared for college girls instead of girls of the chorus.

We always went in bunches to these parties. One girl would invite the other and we would go off to a cafe for supper, and afterward to some apartment, where we could dance, and if it was the early hours of the morning before we dispersed our several ways, we were just as bright and just as fresh as we had started the night.

Into My Life Came Stanford White.

I would emphasize the perfect innocence of these frolics. I would go so far as to say that even when they took the form of literally going home with the milkman, as they say in England, there was nothing in them but harmless amusement.

There is little difference in cub life, whether the animal be man or puppy. There is a wild desire to chaw up things, to gnaw slippers and to climb curtains—of course, I am speaking figuratively—and there is no vicious thought or intention on the part of either of the participants.

Mother took an old-fashioned view of these early morning arrivals, and the old-fashioned view through all ages has been the view of people who no longer desire to do the things which they criticise.

It often seems, when one listens to the admonition of one's elders, that one is gazing, with some awe, I confess, upon the relic of an age which knew not frolic or unconventional action, and one has ever a sense of being a product of a novel and a decadent generation. But I rather think my analysis of old-fashionedness is nearer the mark, and there may come a day when I myself will look with stern disapproval upon a younger generation and its follies. I trust, however, that my outlook will be from a newer and better world.

And yet, thinking these things over, I agree with mother entirely. Her temperament was different from mine, and I cannot in my wildest moments imagine her in her wildest moments greeting the dawn from the wrong end of the day.

The homecoming was often attended with a certain apprehension which is not unknown to the most sedate of us. I can hear mother's reproachful, "Oh, Evelyn!" now. I have often heard criticisms of what, to her, must have been my outrageous conduct, sketched in even stronger terms and at greater length, but I have usually snuggled in between sheets, full of sudden healthy sleepiness, oblivious to criticism, and much that might have been helpful to me in my after life was lost in a very natural desire to recuperate my exhausted vitality.

Party succeeded party, as I have said, girls were taken out by men of all kinds and of all ages, and they very soon discovered in me a child who had particularly childish interests. They were amused by my passion for mechanical toys, and in those days I heard nothing to which I might take exception. Indeed, the conversation was generally so innocuous as to be almost banal—that is the impression I have to-day.

Happy times are hard to remember; great sorrows are the red stamps in the index of life. A happy childhood may be expressed in the character of him or her who has been fortunate enough to experience it. It leaves no greater memory than does a comfortable dream, and only now and again by some trick of memory can I recall the men and women who contributed to that careless period of life which was all white roses and soft down.

Some of the girls drank because they thought it was the thing to do and was part of their lives. It was good fun to feel the exhilarating sense which strong waters bring. A cocktail was less a pleasure than part of the ritual of good fun; champagne was something rather amusing. I doubt whether any of the girls liked it, but it was "seeing life," and since nobody took very much, and many were very ill in consequence of their adventure, little harm was done.

The days passed rapidly; new and pleasant people came flocking into my life and disappeared again; some came back and impressed themselves upon my mind; a few (very few) remained as permanent landmarks, but the vast majority are pleasant ghosts.

All went cheerily and happily, posing as models by day, rushing to play at night, the wild parties which so often ended when the day had begun anew—all these things went to make it an extremely happy period.



Stanford White, Betrayer of Evelyn, Killed by Harry Thaw.

"A generously big man, and infinitely mean; he was kind and tender, and preyed upon the defenceless. He was a benevolent vampire," says Evelyn.

Then into my life came Stanford White.

How shall I speak of Stanford White? If I took a conventional view, if I followed the path which popular prejudice would have me tread, I should speak of him with loathing, as something unclean, some ugly excrescence of humanity, the very thought of which was horrible.

I am looking at him across a gulf of years—years charged with sorrow and mental anguish; I am looking at him, too, from the standpoint of a woman, and a worldly woman. We judge human beings by their large worth to the world, rather than by their individual foibles.

The judgment of the moment is seldom a sane one or a just one. Wilde might have been obliterated from the world of literature, and his books placed on the index expurgatorius if the decision lay with the people of England in the days of his trial. Sheridan, by some standards, was an incorrigible drunkard; Pitt a hopeless gambler unfit to be trusted with the finances of his country; Alexander Hamilton was a libertine.

I cite these at random because they were just great men, just as Stanford White was a great man.

That is how I see him after all these years. That he did me a wrong, that from certain moral standards he was perverse and decadent does not blind my judgment.

Stanford White was a great man, a man of tremendous powers and capabilities; large and generous in his dealing with his fellows; brilliant as an artist and scholar; kindly to a degree in his relations with those who needed his kindness; my remembrance of him is a sad but an appreciative one.

I met Stanford White at a supper party. He had a friend in the chorus who invited me to meet him. It was no novel thing to meet new people; it was, as I have made clear, a very usual circumstance, and I attached no importance to the outing save that I was going to meet one of whom I had heard and who by all accounts was a very clever man. And let me say here that cleverness in a man or a woman has always been the supreme attraction.

Never in my life have I found the slightest pleasure in the commonplace, a pleasure which is reserved entirely for those favored folk who get a great amount of placid joy in finding things as they expect them, and expecting very little.

My first impression of Mr. White was that he was very unprepossessing; that he was very kindly, and that he was safe. He did not treat me with any great ceremony, but he was courteous, attentive and took an interest in my life. There was something subtly flattering to me in this attention and interest, and I found myself listening to him with a satisfaction which few people have given to me.

He exercised an almost fatherly supervision over what I ate, and was particularly solicitous as to what I drank. He was mildly reproving, gently bantering, a man who kept one smiling with his own good humor or interested in his own experiences. Everybody had spoken so well of him, and he was undoubtedly a genius in his art. He had met my mother and knew something of our history, and he was keenly interested in my adventures in the artistic world.

He had a trick of suggesting disparagement without expressing it.

What seems so difficult for people to understand, and particularly women, is that at the trial, nor subsequently, I never expressed a deep-rooted horror of Stanford White. Neither then nor now can I conjure up a pose such as the conventional world demands. White is to me a memory as of a great experience. One remembers an earthquake without blaming or condemning the seismic forces which produced the phenomena. White was an earthquake which shattered to the foundations the fabric of my innocence.

I can see him now, with his big, broad frame, his head of burnished copper—it stood up like velvet pile—his easy manner, his ready laugh. He was a compendium of information on all subjects, likely and unlikely. Some men keep jealousy locked in their bosom the best side of their lives. Especially have I observed this of men in their relation with women. If they boast, they boast unworthily. If they speak of their accomplishments, they lie. Stanford White suggested his own genius by his appreciation of genius, contemporary and past. He was one of those men gifted by Nature beyond the average. He had all the enthusiasm of the amateur combined with the sure skill of the perfect workman. Books, pictures, science in its most fascinating form, he had them at his finger tips. He had tremendous reserve. Some men there are who may be skimmed and left empty, but no man ever plumbed the depths of his knowledge. If this sounds too enthusiastic an appreciation of the man, let me say that I am speaking the truth about him. Not even for the purpose of pleasing those who demand, according to the rules of melodrama, a more bitter and prejudiced view, can I represent him other than he was. His failing we know, it was his one failing.

"A grievous fault,
And grievously hath Caesar answered it."

He was a libertine, and quixotic. He was a generously big



The "Room of the Bear Rug" in Stanford White's Madison Square Garden Apartments. On This Magnificent Pelt He Loved to Pose the Now Famous "Bear Rug Photographs" of Evelyn.

Evelyn Thaw's Own Frank Revelations of Her Kaleidoscopic Career Which Touched Life at All Points--The Innocent Little Beauty Who Almost Starved to Death in Forlorn Poverty and Suddenly Burst Into the Most Brilliant Star That Ever Illuminated the Great White Way; the Adored Queen of the Richest, Most Wanton and Reckless Profligates of New York's Gay World

man, and infinitely mean; he was kind and tender, and preyed upon the defenceless. There are, I am satisfied, such paradoxes in human nature as Stanford White offered. He would shiver at a solecism, a crude expression offended him; yet in some things he was shameless. He was a benevolent vampire.

At this moment, after years of calm reflection, and viewing all things in the light of subsequent experience, I would not dare say of him that he ruined my life. Who, indeed, dare say that any one act in a lifetime of action ruined them?

He merely made a way for me, a painful way, not the smoothest nor the least exciting, but a way which was inevitably mine. It was not for me to judge, nor for you. If you will explain by what system a man takes a train for Baltimore and meets his childish and unloved wife at a depot, and another man goes to his happy family in Chicago and is killed in a railway accident, I will explain why I did not rail at the fate which led me to Stanford White, to hours of mad regret, and to days of extraordinary interest.

It is profitless to ask "Why?" of fate; weak to accept its decrees without inquiry. The middle way is the way of human nature, which is to squeal at the moment and blame some other victim of the blind player for the jostling he could not help.

Men like Stanford White loom into life. I have only a cloudy recollection of when his name was first mentioned to me. I have only the dimmest recollection of seeing him before our first meeting. He was terribly old to me—I think in those days all men over twenty-five were old.

I was eager for friendship. As I have said, I loved everybody and everything. I thought the stage was a lovely place and everybody kindly Sir Galahads.

Men like Stanford White—I am speaking now of the baser Stanford White with which the world is better acquainted—reduce their methods to an exact science.

White had a formula which apparently never varied. His passion was for girls of tender years and he found them easy prey. He had the appearance and the manner which readily impressed and deceived them. I have said that by nature he was a kindly man. It was not necessary for him to play a part when he assumed the paternal attitude toward those he marked down. It was so easy to accept candies from this benevolent man, and in my case an easier matter, since my tastes were very childish, and I grew ecstatic over mechanical toys. It was a great joke amongst the set of men with whom I had become acquainted, so great a joke that Mr. White found the shortest cut to my affections.

It must not be thought that my introduction to Stanford White was haphazard. Every invitation to a party was not automatically accepted. My mother exercised considerable surveillance over my comings and goings. I was guided by her to a very large extent were the parties anything out of the ordinary. At first she would not consent to my going to the party, at which I was destined to meet Stanford White. She did not know, any more than I, that White would be one of the party. She objected to my going. My girl friend came to the house; she came accompanied by her mother.

The First Feast in White's Den.

"I should not think of letting my daughter go," she said, "unless the people were quite nice."

The girl explained that the people at the party would be some of the nicest in New York society. The function was a luncheon, and mother consented. She dressed me so carefully for that function. I was very expectant and excited. I was hoping it would be at the Waldorf, because I was most anxious to see the famous restaurant. But the cab which carried us off went down Forty-eighth street and into West Forty-second street and stopped at a dingy little door. It was rather disappointing after all my dreams of magnificent dining rooms, but there was adventure in it, and my curiosity freed me from any hint of apprehension which I might otherwise have felt. We got out of the cab, and my friend paid the man and dismissed him.

The outer door opened, apparently by itself, and we went through, up some stairs, at the head of which another door opened in the same way. It was all delightfully mysterious, and to one who had read many mystery stories and was steeped in the traditions of conventional melodrama, it was charming. Yet I had some qualms, and half way up the stairs I stopped.

"Where are we going?" I asked.

"It's all right," smiled my companion.

I did not feel it was all right a bit, but I did not wish to appear foolish or to display any of the fear I felt. After all, her mother had vouched for the respectability of the people I was going to meet. We continued our climb. Suddenly a voice above said "Hallo! Who's there?" The voice was Stanford White's.



He met us at the head of the stairs and he ushered us into the most gorgeous room I have ever seen. It was Oriental in its design, and yet the Orientalism was of the most refined and delicate character. It was hung about with velvet, divans and great billowing cushions were everywhere, tiny little Oriental tables, all the impedimenta of luxury were displayed on either hand.

Stanford White was a man of exquisite taste. He had ranged the world to furnish this apartment. There was not one object which was garish or commonplace, or out of harmony with the beauty of the furnishing.

It was then that I received my first impression of him. His size was appalling, and I was not impressed by his looks. The table was laid for luncheon, a table for four, and he was engaged in making me feel at home, in a way peculiarly his own, when another man came in, Reginald Ronalds, as I discovered. There was little preliminary talk; we sat down to table to enjoy a meal ordered by one of the best known of epicures. I had, and have, a very hearty appetite, and lunch was less of a pleasant social function than a very serious business.

I enjoyed that luncheon tremendously, but much more did I enjoy the fun, which was mostly at my expense. For you have to remember that I was still a very young girl. My frocks were short, my hair was down my back, and I was in no sense above the things which delighted girls at my age. I loved the fun at my expense, the irresponsible happiness of that party. I was at an age when I looked forward with considerable interest to the entremets. After lunch was over Mr. Ronalds went away. He had some business in Wall Street, and I was left alone with White and my girl friend. We sat some time in the apartment, chatting about the various objects we saw on the walls and the floor, each with some specially interesting history of its own, and then Mr. White said:

"I've some other rooms upstairs. I think you would like to see them."

We went up another two flights of stairs, and came to the room at the top of the building. My one impression of the room was that extended in the very centre was a large velvet chair, swinging on two ropes from the ceiling, and above this chair closer to the ceiling and some distance from the ropes or swing was hung a big open Japanese umbrella of paper.

"Let me give you a swing," said Stanford White.

I got into the chair and he swung me higher and higher till I almost touched the umbrella.

"I want to see your feet go through it," he said, swinging me more vigorously, and soon after I accomplished what he desired, for my feet went crashing through the paper cover of the umbrella. It was amusing. I enjoyed it thoroughly. I did not realize that childish fun could have any serious significance. I did not realize that this prepossessing and kindly man could have any other object in view than to amuse me.

After a while he looked at his watch.

"I should like to stay here all day," he said with a smile, "keeping you amused, but unfortunately I am a very busy man."

He glanced round at my companion.

"I want to see you for a moment," he said, and went out with her. In a little time she came back to me. She told me that she had to go to the dentist and that we should go for a little ride in an automobile round Central Park and afterward I might go with her. It was Mr. White's suggestion that I should do this. He thought my teeth should be seen to, and since he was a dentist with experience I welcomed the suggestion.

I told mother all about the party and the subsequent visit to the dentist. There was nothing to hide, and nothing in the afternoon's experience which seemed in any way out of place, and mother apparently took the same view.

The Lure of Costly Presents.

In a few days mother received a letter from him, asking her to call at No. 160 Fifth avenue. Poor mother was rather flustered, because she did not know at that time whether No. 160 Fifth avenue was his home or his office. The interview with him was a very satisfactory one. I think mother must have been impressed by his kindness. He wanted her to take me to a dentist in New York to have all my teeth seen to. It was rather a fad of White's, this teeth-seeing. I realize now the supreme importance of this timely visit to the dentist, and I do not think it so strange as I did at the moment. He had arranged for almost every girl in the Florodora to be put right by the dentist. Here then, we have a curious sidelight upon the character of the man. His thought for the girls in so important a matter gives one a glimpse of his larger benevolence.

I remember in reading Maurice Hewlett's "Richard Yea-and-Nay" being struck by the mystery of the relationship which existed between old King Henry, his son John, and the woman whom Richard was to marry. There was something very sinister in her comings and goings.

Stanford White had girl friends of whom I knew little or nothing. They may have been innocent agents of his; their work on his behalf may have been of a less innocent character. Yet for so important a man he was absurdly anxious to keep his friends separate and distinct. I remember once when I saw him at luncheon at the studio on Twenty-fourth street, there was another girl. It was not the one who had taken me first to his apartment. When he invited me he told me that there would be a young lady there, whom I already knew.

"You must not ask me whom it is until you see her, and whatever you do, do not tell—that she was with us."

In many ways his friendship was practical. He sent me a hat and a feather boa and a long red cape on one occasion. It was such a present that a man could give to a girl of my age without offense. I was to wear it to a party, and mother made me a new dress especially for the occasion and sent it to the theatre. A carriage was waiting for me on the other side of Thirty-ninth street, indeed there was more than one for when I got out I saw several. A man stepped out from the door of a greengrocer's store opposite which the carriages were standing and accompanied me. It was Stanford White.

The furtive character of the meeting did not impress me so much then as it does now. He got into the carriage with me and we drove to Madison Square Garden. These little facts have impressed themselves on my memory, because I have so often gone over the circumstances that attended the party, striving, often vainly, to recall all that happened. We talked about nothing in particular. I thought it was curious that he should come to meet me, but his attitude was always kindly and deferential. When we went up the elevator in the tower of Madison Square Garden, we found another girl and another man there.

It was a replica of the other luncheon party. I remember I nibbled chocolate eclairs and drank a glass of champagne. Only one, however. Stanford White put out a detaining hand when I pushed my glass forward.

"One is quite enough for a little girl," he said, "I want you to be a nice little girl."

"What do you think is a nice little girl?" I asked laughingly But he was very serious.

White's Idea of a "Nice Little Girl."

"It is one who doesn't stay up late," he said, "one who goes home to her mother at an early hour."

It seemed rather a dull way of ending the evening, but he escorted me back to the very door of the apartment in the Audubon Hotel and wakened mother.

Mother and Stanford White were quite good friends. He visited her on several occasions.

He was always very courteous in his relationship. Mother was impressed by his anxiety for my welfare. He was so safe a man, so eminently solid, and there was so little that was not nice spoken about him, that my mother might be well excused for regarding him as a heaven-sent friend of the family, a second father.

And here I may say that though Stanford White was a notorious man in New York, and though there was hardly a man about town who did not know him and of him, there were none who warned me. He was a powerful man and in spite of his peculiarities, a very popular man. Men, and women too, for the matter of that, are prone to excuse vicious traits which wears a pleasant guise, and it requires greater moral courage to go up against popularity than it does to lead an army in the field.

I find no difficulty in telling the story of Stanford White and the influence he exercised over my life unless it be the difficulty of avoiding the melodrama of it.

I want to tell the story as one in whom such physical changes have occurred as to another person.

Sentimentality is as much out of place in an autobiography as it would be in a timetable, and it is more satisfactory to me to get outside myself and regard the big incident in my life from the outsider's point of view without fear, favor or prejudice.

It is not an easy task I set myself, but it is considerably easier than it would have been a few years ago.

For example, it might be unjust at this moment to explain every action of Stanford White in the light of his subsequent conduct. I have no doubt in my mind that in many of the things he did White was actuated by the purest kindness. Such was the complexity of the man's character that he could at one and the same time be the disinterested patron and the scheming roue.

He had established himself in my mother's good graces, was a frequent visitor at our home, and now became suddenly interested in my mother's movements.

He displayed a solicitude which took a significant shape. He knew we had friends at Pittsburgh.



Copyright by the Alfred S. Campbell Art Co., Elizabeth, N. J.

Evelyn Nesbit at the Time of Her Meeting with White—"Slender, Unsophisticated, Little More Than a Child."

"You ought to visit your Pittsburgh friends," he said to mother, "it is never advisable to drop people out of your life. Why don't you run over to Pittsburgh and see them?"

Mother was not very enthusiastic.

"That would mean leaving Evelyn alone in New York," she said, coming at once to the very heart of the matter.

Mr. White smiled.

"I am here," he said, "she can hardly be alone when I am around to look after her."

The plan fell through but only for a while. His visits became more frequent and he brought the project up again. I was not present at every interview, so I am not in a position to reproduce the arguments he employed.

Once he agreed with mother in my hearing.

"I admit," he said, "that but for my presence it would be dangerous to leave an attractive girl alone in New York, but the argument does not hold good any more."

Mother thought the world of Stanford White. He was such a grand man, so kind, so thoughtful, and, above all things, so safe. For I had given her a very faithful account of the parties to which I had been with Mr. White and there could be no doubt that those parties were beautifully conducted and the attitude of everybody concerned was proper and decorous.

Eventually mother decided on the trip, and Stanford White secured facilities which enabled her to make the journey without expense to herself. Before she went I had promised that in her absence I would not go out with any other person than White.

That promise I kept.

The morning after she had left I had a 'phone message from him asking me to come to a studio where I was to have some photographs taken. It was early in the morning, and by ten o'clock I was dressed and on my way to the studio in Twenty-second street. There were two photographers present and again the proceedings were such as I could find no fault with.

I posed for hours on end, wearing amongst other things the most gorgeous of Japanese kimonos, which Mr. White told me had been brought from Hong Kong especially for me. It was a tiring business, but it was over at last, and Mr. White had luncheon for me and that "one glass of champagne and no more" which so emphasized the care he displayed in shaping my conduct.

I mark these visits because they were important to me. Each visit represented an advance in the friendliness of our relationship, each visit made me more and more dependent upon his honor and his integrity.

It was on the night following my visit to the studio that Stanford White dropped the mask of disinterested patronage.

Next Week Evelyn Thaw Will Tell How Stanford White Revealed Himself.

The Mrs Pankhurst of Old Egypt

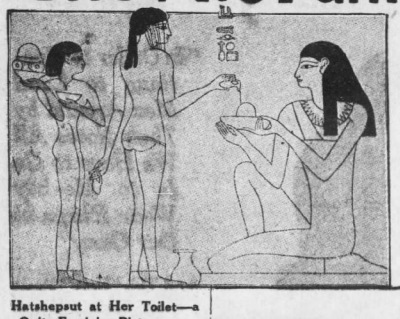

Odd New Discoveries About the Great Queen Hatshepsut, Who Was First of the Militant Suffragettes of 4,000 Years Ago, and Even Wore a Beard, Just Like a Real Man

Hatshepsut at Her Toilet—a Quite Feminine Picture.

MANY new discoveries have been made by the Egypt Exploration Fund concerning Queen Hatshepsut, the remarkable woman who ruled over Egypt 4,500 years ago. These discoveries more than justify the claim of Queen Hatshepsut to be called the Mrs. Pankhurst of her time.

Queen Hatshepsut gained full possession of the throne from which she ousted her worthless brother, assumed the garments of a man, extended the empire into far distant regions, erected the greatest temples and monuments of her time and gave the people the most efficient government they had ever known.

The latest work bearing on Queen Hatshepsut is the complete excavation of the great temple built by her at Deir-el-Bahri, west of the Nile, near Thebes. This building was erected at the base of a vast cliff which adds curiously to its grandeur.

The temple now stands practically perfect with terraces and courts restored. The wonderful colored reliefs commanded by Queen Hatshepsut to record her career and glorify her sex are now visible to the world. The temple was constructed on three terraces and lies at the foot of cliffs that rise 400 feet sheer above it.

Buried in the temple are Hatshepsut; her father, Thutmose I.; her brother, Thutmose II., and her half-brother, Thutmose III. It is noticeable that in all the decorations Hatshepsut occupies nearly the entire wall space. Her men relatives occupy only the minimum space necessary to depict them, and they are all represented standing, while the Queen is seated.

On the upper terrace of the temple is a shrine of Hathor, the cow goddess, the favorite divinity of Hatshepsut. On the wall painting within Hathor is represented in the form of a cow suckling a boy and protecting a man standing before her.

On the lower platform of the temple is a most interesting relief illustrating the methods used by the ancient Egyptians in transporting huge obelisks and monoliths. Three rows of boats tow the huge barge in which an obelisk is loaded.

The relief shows the pilots' boats running ahead with the pilots taking the soundings, the taut cable, the swinging oars, the tender and the rear line of craft carrying officiating priests and the royal emblems of Hatshepsut.

In this way, with the aid of 2,000 men, the two obelisks erected in honor of Hatshepsut were conveyed to the temple of Amon at Karnak.

One of the many inscriptions to Hatshepsut on the walls at Deir-el-Bahri declares: "Hatshepsut, the divine consort, adjusted the affairs of the two lands (I. e., upper and lower Egypt) by reason of her policies; Egypt was made to labor with bowed head for her."

The magnificently colored reliefs of the temple show that Hatshepsut wore all the costume and regalia of a male Pharaoh. She wore a crown, dressed herself entirely in men's garments and put on an artificial beard. The archaeologist informs us that an ambassador at her court would find the way to her favor if he addressed her as "His Majesty."

Hatshepsut, through her mother, Queen Ahmose, was the heiress of the older line of Pharaohs, which had left no male representatives. From the beginning of her career she was confronted by a conspiracy of her father, Thutmose I., and her other male relatives, to deprive her of her rights, just as the modern suffragettes say they are being deprived of theirs. She compelled her father to surrender the throne to her, as he was not of royal descent and had no rights after his wife was dead. She was married according to the ancient Egyptian custom to her brother Thutmose II.

He endeavored to usurp the entire power, but Hatshepsut overcame him. First she forced him to acknowledge her as co-ruler, and her next step was to send him into retirement and assume all the honors and rights of the Pharaoh. She was styled "the female Horus," and a woman ruled alone over Egypt for the first time.

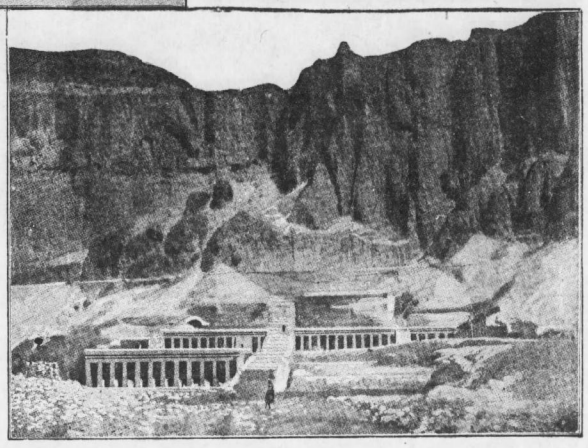

The Wonderful Temple at Deir-el- Bahri Which Hatshepsut Built and in Which She Allowed the Records of the Men of Her Family Hardly Any Space at All.

Her father was still alive and plotted with her half-brother, known as Thutmose III., his son by a slave named Isis, to gain possession of the throne. Thutmose III. held the throne for three years, and then Thutmose II. emerged from retirement and secured the throne for himself, while keeping his wife in the background.

But Hatshepsut was not to be suppressed. She gathered her adherents together, and at first cleverly compelled her husband to acknowledge her as co-ruler. When she gathered sufficient strength she threw him off the throne.

Hatshepsut was now permanently established in power. The inscriptions tell us that "Egypt was made to labor with bowed head for her, the excellent seed of the gods. The bow-cable of the south, the mooring stake of the southerners, the excellent stern cable of the Northland is she, the mistress of command, whose plans are excellent, who satisfies the Two Regions when she speaks."

Her faithful followers were placed in all the high offices of the empire. It is conjectured that there must have been women among them, but the records do not speak certainly on this point. Her scribe Amenemhat, and his assistant, Aahmes, stood next to the queen, recording all her wondrous deeds. The most powerful of her adherents, Hapuseneb, acted as vizier and high priest of Amon, the great god. One scene depicts her father, saying before the assembled court on New Year's day:

"Ye shall proclaim her word, ye shall be united at her command. He who shall do her homage shall live; he who shall speak blasphemy of Her Majesty shall die."

Although she is represented in the sculptures in male attire, the ruins indicate that she enjoyed great feminine luxury. It is reasoned that she wore masculine attire on state occasions, and very delicate feminine finery on social occasions. She used her vast wealth to procure jewelry of gold and precious stones. In her tomb have been found a magnificent necklace of gold and amethysts a yard long and many strings of gold beads, gold necklaces and rings. There were also strings of amulets in the form of Hathor heads and gold hawks.

The perfume pots, the little pincers and magnificent mirrors that lay upon her toilet table have all been brought to light, proving that with all her wonderful virile statesmanship she was not above making herself as attractive as art could accomplish.

Her banquets were magnificent affairs, and the whole known world must have been searched to provide dainties and luxuries for them. In one relief we see her servants bearing twenty-one different kinds of meats. Wines were provided in corresponding variety and abundance, for this early suffragette was no prohibitionist.

Another of her great temples was at Buhen. It was built of beautiful sandstone, brought from Nubia, which her followers explored. The inscriptions indicate that Hatshepsut built this temple entirely, although her successor after her death tried to steal away the credit by writing his name on every wall. He even removed whole blocks of stone bearing her picture and placed his own portrait in their stead.

The square pillars were all sculptured with the queen receiving the symbol of life from the gods and goddesses. Many of the inscriptions are interesting, as showing the sentiments and ideas of the great queen. For instance:

"Oh, Horus, Lord of Buhen, may he grant life, prosperity, health, a ready wit, favor and love."

When Hatshepsut died after reigning twenty-one years, her miserable brother, Thutmose III., who had hardly dared to show his head while she was alive, hastened to deface every one of her monuments, erasing her face and name wherever possible, and striving in every way to steal the glory of her great and beneficent reign.

Queen Hatshepsut was a great industrial and scientific pioneer. She carried on mines in the Sinaitic peninsula, a savage region, far removed from Egypt. In her own country she established factories that produced glazed ware and colored glass, which were novelties four thousand years ago.

One of the remarkable achievements of her reign was the scientific expedition which she sent to Punt, a country that is believed, on account of the animals depicted in the temple paintings, to have been on the coast of Abyssinia. On the return of the exploring Theban troops went out to meet them, and a great naval flotilla escorted them to the steps leading to the temple at Deir-el-Bahri.



Lady's Mummy Case of Hatshepsut's Time, Showing Approximate Trousers and Satisfied Expression

This expedition made collections of the fauna and flora of Punt, including giraffes, baboons, panthers, hippopotami and horned cattle. All these things are shown in the reliefs at Deir-el-Bahri. The trees collected were planted on the lower terrace at Deir-el-Bahri. Trenches cut in the rock and filled with earth, which were evidently made for this purpose, have been found during the excavations.

Artists accompanied the expedition to make drawings of the strange animals, fish and plants of the country. In this respect Hatshepsut established an enlightened policy which Napoleon was the first among modern monarchs to follow.

Later Egyptian dynasties were very neglectful of Hatshepsut's temple, perhaps because they were jealous of her sex. In the course of centuries a landslide buried part of the site, and then in early Christian times a convent was built on the highest terrace.

It was known in the early nineteenth century that the temple of Hatshepsut lay here, but through a curious accident in modern times the extent of the ruins was concealed. The early French excavator, Mariette, who went to work in 1858 on the upper platform, threw the earth and rubbish he dug up near the spot where he worked. In this way he concealed under tons of rubbish much more than he revealed.

The regal chapel of Thutmose I. and the inner court containing an immense white altar, the finest ever found in Egypt, were covered up by him. Another French archaeologist, Edouard Naville, went to work here in 1893, and after years of labor has completed his task.

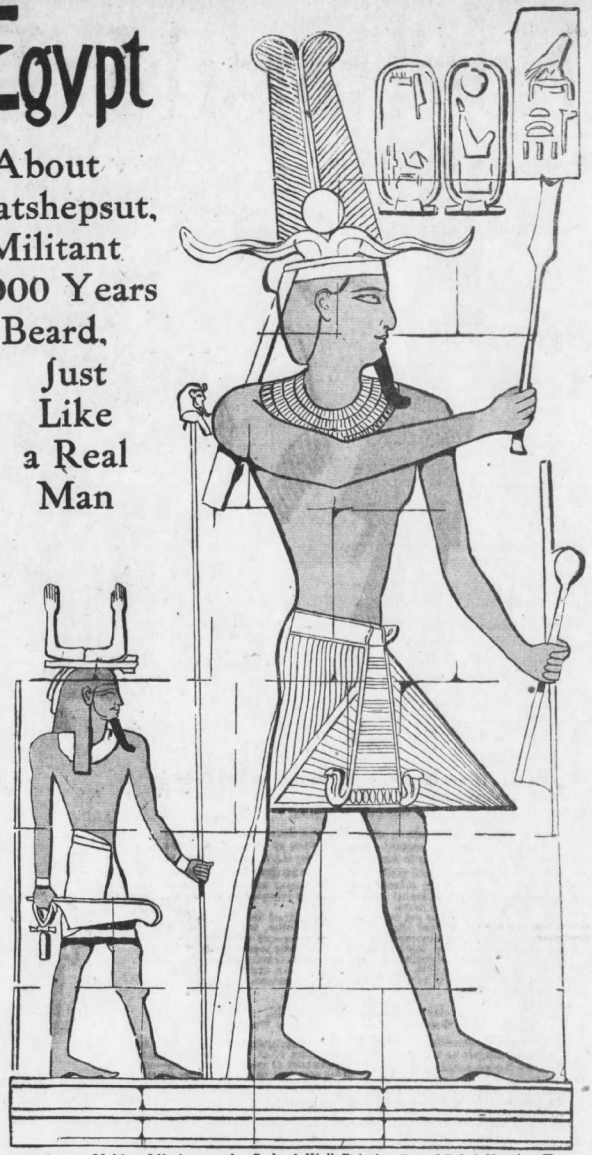

Hatshepsut Making Offerings to the Gods. A Wall Painting Deir-el-Bahri Showing Her Wearing Her False Beard as Is Also Her Attendant.

The Criminality of "Pot-Hunting" Our Song Birds

"ROBINS, bluebirds, scarlet tanagers, golden orioles and other decorative and singing birds of the United States must not be shot and made into pies!" Some such notice as this should be substituted for the torch the statue of the Goddess of Liberty holds in the harbor of New York.

There are certain immigrants, especially those who come from Southern Europe, who, so far as wild life is concerned, can only be compared to a mongoose.

In the United States the immigrant is an inveterate pot-hunter in the north and the negro is but little better in the South. With the murderous automatic gun and the habit of the negro to hunt in bands, over vast stretches of the South annually, every living song bird is slain. Nor do the laws suffice to protect. In eight States robins may be shot and sold for food, in five States, including the District of Columbia, blackbirds may be baked in a pie; in North Carolina the meadow lark is legally a table dainty, and over half the States permit the killing of doves for food.

More destructive still is the house cat. About three-quarters of a million song birds are killed and eaten by domestic cats in Massachusetts alone. The New York Zoological Gardens suffered fearful losses, not only of song birds, but the neighborhood cats were seen to catch and kill rabbits, gray squirrels, chipmunks and quail. In the open wild life, the domestic cat soon became a fierce and intractable creature, and three States have passed laws requiring cats to be licensed, at the same time permitting the slaughter of wild cats. Of all men, the farmer cannot afford to tolerate the existence of hunting cats, they are too destructive to the bird life which feeds on the insects that injure his crops.



One Thing the Mrs. Pankhurst of Old Egypt Didn't Believe in and That Was the Hunger Strike—as This Wall Painting of Minions Bringing Tribute to Her Kitchen Proves.

Copyright, 1913, by the Star Company. Great Britain Rights Reserved.

My Nose Ring is Only for Wise Women--Says Polaire



"It is as though the woman were to say: 'Behold! I admit my subserveint state. You are the master! Lead me whither thou wilt!'"



"In Order to Continue to Lead Men Around by Their Noses All We Have to Do Is to Meekly Wear Rings in Our Own."

And This "Ugly" Paris Stage Beauty Hopes That All American Women Are Wise Enough to Join Her in the Nose-Ring Crusade.



An Adaptation of the Nose-Ring to a Means of Husbandly Punishment.



A Paris Newspaper's Suggestion of a Nose-Ring Method of Keeping Gadding Wives at Home.

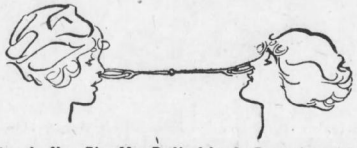

How the Nose Ring May Be Used for the Better Acquaintance of Wives and "Affinities" (and Above) Mlle. Polaire, with the Nose-Ring She Wears as a Protest Against Suffragism



Photograph of an Interesting Variant of the Nose-Ring, Worn by Native Women in Africa.

MLLE. POLAIRE, who is celebrated as the "beautiful ugliest actress in the world," recently astonished Paris by appearing in public with a gold ring in her nose. Naturally the humorous writers of the Paris newspapers took gleeful advantage of an opportunity so unique. But in spite of all the ridicule and satire heaped upon Polaire, other beauties of the French capital soon followed her example and are bravely exploiting their ringed noses.

As Mlle. Polaire is not only a celebrated actress and stage favorite, but a woman of wit and keen powers of observation, she was asked to take readers of this newspaper into her confidence—tell them her motive in wearing a nose-ring. Her response, printed on this page, fully bears out her reputation for originality. It will be read with interest all the greater for the reason that Mlle. Polaire is now making a professional tour of the principal cities of this country with Lady Constance Richardson and Gertrude Hoffman.

By MLLE. POLAIRE.
The "Beautiful Ugliest Actress in the World."

THE thoughtful, womanly women of America will not be long in appreciating the symbolism of the much-advertised ring which I wear in my nose. They will soon understand that I am braving the ridicule of the unthinking, enduring a species of martyrdom in order that women may be saved from the great heresy of the age—their unsexing in the monstrous movement for suffragism.

The greater, the more widespread the ridicule that is heaped upon me because my nose actually carries the symbol of the most impregnable power ever achieved by my sex, the sooner will women forsake this new, false god which threatens their undoing.

For this reason I welcome with eagerness such frivolous satire as that of the Paris journalist who writes: "Il ne faut pas confondre l'anneau de Polaire avec l'anneau de Saturne."

Truly, it is not necessary to mistake the ring in my nose for one of the rings which encircle the planet Saturn. I am indebted, all true women are indebted, to such widely published admissions that the symbol which I wear in m. nose has already become so readily visible to the whole world. In my personal ego I suffer, but what is that compared with the gain for the great cause of all womankind?

The more I am made to suffer the stronger does the symbolism of my nose-ring lay hold of the multitude of women who have been, and are, in danger of forgetting, of losing their grasp upon the real power over the opposite sex which they have held through so many ages. So let them go on printing these things:

"Even in advance of her arrival in America for her tour as an actress Polaire's nose-ring is the sensation of New York—the attraction which dwarfs her art into insignificance."

"Polaire is false to her sex. She is making it possible for all American men to lead all American women around by the nose."

"La mode des boucles au nez! Ah! Mlle. Polaire serait bien coupable." Very well, let them stone me in City Hall Park for my fashion of the nose-ring! Thus would come the climax of my protest, and women never again would strive to hold the weapons of men.

"Approchez un peu votre nez"—meaning that I will demand of every woman that she permit me to place a ring in her nose. So I do—figuratively.

"Polaire will import into America her significant woman's badge of savagery and barbarism. All the women of fashion who drink tea at the Hotel Knickerbocker and on the Hotel Astor roof must henceforth wear rings in their noses. Jewelled nose-rings will be exhibited in the windows of Fifth avenue jewellers; gold-plated nose-rings will be stacked on the barrain counters of all the department stores."

Excellent! I suffer, yes; but my sex triumphs. Although I had not conceived it necessary for women generally to follow my example and actually adorn their noses thus, it is manifestly better thus. The acts, the conduct which will assure to women the retention of their ancient power—now being sacrificed to the suffragism fetish—will more naturally and inevitably follow the actual than the merely figurative wearing of the nose ring.

For another important reason it is better that each dainty nostril be graced by this symbolic jewel. Men, the enemy, if not always positively stupid, are at least slow of perception. They might not accept the figurative wearer on the strength of her truly feminine aspect and methods, but if the ring is there, in material substance, it amounts to a confession which they cannot misunderstand, or minmize the sincerity of its wearer. It is as though the woman were to say:

"Behold! I admit my subservient state. You are the master! Lead me whither thou wilt!"

Do not mistake, my sisters, there lies our real power, as of yore. Once men are satisfied that we desire them to lead us, all their defenses are down; we may do with, and to, them as we will—and as we have done for centuries until, with incredible folly, some of us sought to force ourselves into vainglorious, ostensible "equality."

Is there in this world a spectacle of more absurd stupidity than that of women demanding "equality" with men, when, in fact, their influence is already superior? All the gods on Olympus must laugh to see us thus drop the substance in order to grasp at the shadow.

"That women should demand the suffrage is inconceivable. Consider for a moment. Such a woman demands her right to cast her ballot, like a man—that is the final proof of "equality." Very well, she wins. She casts her ballot—one. Observing her in that vaunted act of "equality," will any man be subject to her influence in casting his ballot? Never! She has voluntarily emancipated him from her influence.

But when she was content still to bear the ring in her nose—although figuratively—she could dictate by her subtle, subservient, feminine methods, the votes of two, three, half a dozen, of as many men as she chose to exert her will upon. She had not torn, with much advertisement of the fact, that figurative ring from her nose.

It is thus evident, figuratively speaking, the actual wearers of the nose-ring have been the ostensible masters—the men. Is that not an illuminating idea—as illuminating as Truth itself? Is it not the simplest thing in the world? In order to continue to lead men around by their noses all we have to do is to wear rings in our own. Why should we hesitate?

Consider my poor, lamented friend, the late Lantelme. An actual ring in her nose would have been a work of supererogation—wholly superfluous—she was visibly so convinced of the superiority of all men. Yet what woman ever influenced, obsessed, controlled men as did this mild and gracious beauty? Did Delilah demand "equality" with Samson? Or Caesar or Antony with Cleopatra? Would Ninon d'Enclos have dreamed of marching in a suffragist parade—that most exalted and consistent wearer of the nose-ring, even whose discarded and superannuated lovers remained faithful to her slightest whim?

Any of these triumphant rulers of men, if alive to-day, would rush to my standard, join my protest, embellish their classic noses with rings of the noblest proportions and sink or swim in their effort to save their short-sighted sisters from the calamity of equal suffrage.

Once we had ostensible authority, ostensibly led the men about by their noses—but that is a very ancient story. And there was, as Americans say, "nothing in it" for us except trouble and responsibility. Being visibly in subjection to women, the men were not of much account. No man ever is of much account except when under the delusion that he has authority. Gradually women began to observe and take this fact to heart. That was the signal for the wise ones to lay the foundation of future feminine dominion by holding forth their noses to receive the ring of their "master," the badge of their ostensible subjection, but actual empire over humanity.

It is a passion with me, with the ring in my nose, to carry the standard of protest against permitting the inexplicable blindness of the women leaders of suffragism to rob the whole of my sex of the real supremacy which it cost them so much to win. "Equality!" If we continue to "sit tight," as you Americans say, with the rings in our noses, it is not us, but the men, who are entitled to sue for "equality."

The ring is in my nose. I am "sitting tight." Now we understand each other, my sisters. I revel in the ridicule, the satire that is being heaped on me, for it means that you, too—all of you—soon will put back in your noses the rings which gave you real power and will retain it for you.

Manners and Customs at the Table--

By Mrs. Frank A. Learned
Author of "The Etiquette of New York To-day."

AN infallible proof of early training, or the lack of it, is in the conduct of a man or a woman at the table. Those who have been brought up to have careful manners at home will have them elsewhere. There will be no uncertainty as to how to behave, and there will be an easy familiarity with the use of all of the belongings of the table.

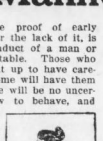

"Don't sit too far from the table (or too near)."

Punctuality at meals is important in a well-ordered household. Cheerful talk is essential to pleasure at the table. Good digestion waits truly on peace and cheerfulness as well as on appetite, and health depends on both. Unpleasant subjects should not be discussed. Troublesome business matters or family affairs should be avoided. Bad news should never be told at the table, nor should there be any talk about the details of terrible accidents or illnesses. Good manners require that a newspaper should not be read at table. This may seem an arbitrary rule at the breakfast hour, when a man may wish to glance at the news of the day, but it is not courteous to disregard the presence of others, and certainly it is not proper to lay a newspaper down on the table, or to prop it up for convenient reading, even on a hotel table.

A person who is well-bred does not draw his chair up so close to the table that he is obliged to lean back in it, nor does he lean his elbows on the table. He is careful to eat slowly and with his mouth closed. He does not make any sounds when eating or drinking, and does not talk while food is in the mouth. He does not crumble bread, nor does he play with silver or other articles.

The correct use of the napkin is to unfold it partly and lay it across the knees. When rising from the table the napkin is left unfolded beside the plate, when taking a single meal at a private house or a hotel. When visiting at a friend's house it is best to watch the hostess and follow her example and fold the napkin if she does so. In most households it is customary to have fresh napkins at dinner every day. At home one may fold one's napkin, but the use of the napkin ring is not now general. It is not allowable to place one's napkin on the table before the hostess does so. Her action is a signal that the meal is over, and a guest must await that signal.



"Do not point fork or spoon directly at the mouth."



"Oysters should never be cut."

When oysters on the shell are served they precede the soup and are eaten with an oyster fork and taken whole, never cut in half. It is allowable to steady the shell on the plate with the fingers of the left hand, while taking up the oyster with the fork in the right hand, but it is not correct to lift up the shell from the plate.

Naturally, the rule is to take up and use the fork which is farthest from the plate as each course is served.

In these days no one "drinks" soup, it is "eaten"; whether it be a thick soup or a clear consomme it is eaten with a tablespoon. There is a sensible reason for the use of this spoon rather than a smaller one. Soup should be very hot, and as it is the custom to serve about half a ladleful, there is less chance for it to cool if eaten with a spoon without too much delay. A ladleful of soup may be served at a family dinner. The half-ladleful is for formal occasions, when a more extensive menu is to follow than at an everyday home dinner. Soup is eaten from the side of the spoon. When taking up the soup the spoon should have a movement away from one, not toward one. It is not good form to try to secure the last drop of soup in the plate, nor should one ever tilt the plate. It is unpardonable to make a hissing sound when eating soup.

The custom is to give small helps of fish. It is not correct to ask for a second serving of soup or fish.

As a general rule, a silver fish knife and fork are provided for the fish course. In default of a fish knife one must resort to the "humble crust" of bread and hold it in the left hand to push a morsel of fish toward the fork, or try to separate bones from the fish. This is not an easy process and requires much nicety of action.

The correct use of the fork and knife is one of the evidences of good training. Odd tricks in holding the fork or knife are bad form. A small portion of food is taken on the fork and the fork is raised laterally to the mouth. One is careful not to bend the elbow squarely when raising the fork to the mouth. Of course, it is generally understood that one of the worst habits is to point a fork or a spoon toward the mouth. Another bad habit is to open the mouth wide when taking food.

When cutting meat a small portion is cut as required. It is not correct to cut it up all at once, as for a child. When cutting the knife is held by the handle and care is taken never to rest the finger on the blade.

Vegetables are not taken on side dishes or saucers; they are taken on the plate with the meat. A fork is used for eating all vegetables, including stewed tomatoes. A potato is never cut with a knife. It is broken open with a fork, and should never be touched with a knife or pressed down with it. It is not correct to sprinkle salt over one's food or to take bites out of bread. A little salt is put on one side of the plate. A piece of bread is broken off and put in the mouth. It is not polite to eat bread between the courses at dinner.



"Never tilt the soup plate."

Lettuce is cut with the edge of a fork, the piece rolled up and eaten. A small piece of bread in the left hand may be used to press the leaf toward the fork.

When one has finished the knife and fork should be placed close together in the centre of the plate.

Finger bowls are brought after a meal. They rest on small plates, with a tiny doily between plate and finger bowl to prevent scratching the plate. The tips of the fingers are dipped lightly in the bowl and wiped on the napkin.

Copyright, 1913, by the Star Company. Great Britain Rights Reserved.

Large Royal Families Making An American Girl Rich



"No Race Suicide" Convictions of Austria's Princes and Princesses Bringing Fortunes to Their Pretty Favorite Photographer



Princess Elizabeth Infanta of Portugal and Anita Stewart's Sister-in-Law—a Hamilton Photograph.

A YOUNG American woman, Mrs. Pauline Kruger Hamilton, has become the favorite photographer of the Imperial family of Austria. Indeed, her popularity has spread to most of the courts of Europe.

It is certainly surprising that the most exclusive court in the world, the Viennese, which refuses to receive Gladys Vanderbilt should welcome with open arms an American woman working for a living. The explanation is simple. You cannot be presented at the court of Vienna as a matter of right unless you have sixteen quarterings of nobility, but the Emperor or any of his family can receive anybody who interests them for personal or business reasons.

Mrs. Hamilton has found a particularly valuable friend and patron in the Archduke Frederick, who is the richest member of the Imperial family, next to the Emperor. He is generally spoken of as the richest man in the Empire, and sometimes as "the John D. Rockefeller of Austria." He is the owner of large oil refineries and possesses interests in many great industries.

The Archduke has thirteen children. He and his wife and all the thirteen children frequently run into Mrs. Hamilton's studio to have their photographs taken. It will be appreciated that this custom alone would go a long way toward keeping a photographer occupied.

Out of the thirteen children only one is a boy. He bears the title of Archduke Albrecht, and is the youngest of the family. He is naturally the pet of the family, and his father and mother wish him to be photographed even more than the other children. As the principal heir of all his father's estates, palaces and possessions, he is one of the most fortunate boys in the world.

The Archduke Frederick's wife, the Archduchess Isabella, was a Princess of Croy and a member of the same family as the Duke of Croy, whose engagement to the American beauty, Miss Nancy Leishman, has caused much commotion.

One of the numerous daughters of the Imperial pair, the Archduchess Marie, is married to Prince Elie of Bourbon-Parma, who is one of a family of nineteen children. He and his young wife have already five children, all of whom have been photographed by Mrs. Hamilton. One of the eighteen brothers and sisters of Prince Elie is married to the future heir to the Austrian throne.

The young Archduchess Isabella Marie is considered one of the most charming of the Archduke Frederick's daughters. She has made an important marriage, for her husband is Prince George of Bavaria, nephew of the ruler of that country.

The generous size of the Austrian imperial family and the closely allied royal houses has been the means of providing Mrs. Hamilton with much lucrative employment. The Emperor's immediate family, as most people know, is not very large, but he has many cousins and nephews who have very numerous families.

The Emperor, moreover, has welcomed at his court various branches of the dethroned Bourbon family, who have occupied their leisure by providing large numbers of princes and princesses filled by divine right to occupy thrones.

We have already seen that the Archduke Frederick has thirteen children, and Prince Robert of Bourbon Carnia nineteen. The Archduke Leopold Salvator, who married Princess Blanche of Bourbon, has ten children, and the Archduke Francis Salvator, who married the Emperor's daughter, Archduchess Valerie, has nine children. And these are only a few of the examples that might be cited.

Such families are more than sufficient to keep the photographer busy. There is a new baby every week needing to have his picture taken in the houses of Hapsburg and Bourbon.

Mrs. Hamilton has had a great opportunity to study the family life of the oldest of European royal houses. In speaking of her royal clients, she said:

"The principal thing that distinguishes royal from ordinary persons is the simplicity of the former. The royalties with whom I have come in contact were all devoted to the simple pleasures of family life. The feverish pursuit of amusement shown by cosmopolitan fashionable society is unknown to them.

"The daughters of the houses of Hapsburg and Bourbon could give valuable lessons in modesty and gentleness to our New York girls."

Asked if she did not think that some European Princes had departed rather conspicuously from the simple life, Mrs. Hamilton suggested that perhaps the very simplicity of their early training sometimes made them victims of designing persons.



Pauline Kruger Hamilton, the Girl Photographer of Royalty.

For obvious reasons, Mrs. Hamilton does not disclose the prices she obtains from her royal patrons, but she has intimated that the work she does for royalty is very remunerative apart from the prestige which these royal commissions give her.

Mrs. Hamilton declares that her royal customers never display the slightest impatience when posing for the camera.

Sunday-American-Examiner-Patterns

Bargain Day—Five Serviceable Models for the Home Dressmaker—Any Two for Ten Cents

NO. 9741.—CHILD'S ROMPERS IN HIGH OR ROUND NECK EDGE.

THIS design with its practical closing at lower edge is suitable for gingham, chambray, lawn, percale, galatea, flannel or flannelette.

The pattern is cut in four sizes—6 months, 1, 2 and 3 years. It requires 2¼ yards of 36-inch material for a 3-year size.

NO. 9743.—LADY'S HOUSE DRESS.

The right front is shaped over the left, and the waist is finished with a square collar. The sleeve may be made with a band cuff (pyramid length or with a shaped cuff in elbow length.

The pattern is cut in six sizes—32, 34, 36, 38, 40 and 42 inches bust measure. It requires 5⅝ yards of 44-inch material for a 36-inch size.

NO. 9747.—GOOD APRON MODEL.

This design has two specially good points, i. e., the deep, convenient pockets and the panel front, which is cut high over the bust, and this affords good protection.

The pattern is cut in three sizes—small, medium and large. It requires 6¼ yards of 27-inch material for the medium size.

NO. 9731.—A PRACTICAL, SERVICEABLE GARMENT.

The pattern is cut in three sizes—small, medium and large. It requires 1¾ yards of 27-inch material for the corset cover, 2½ yards for drawers, with 2½ yards of embroidery five inches wide for ruffling for a medium size.

NO. 9758.—GIRL'S DRESS.

The right front overlaps the left. The dress is lengthened under the belt by the plaited skirt.

The pattern is cut in four sizes—4, 6, 8 and 10 years. It requires 3¼ yards of 36-inch material for a 6-year size.

To secure any two of these desirable patterns, fill in the accompanying coupon and mail, with 10 cents in silver or stamps, to

BARGAIN DAY,
Post Office Box 260,
New York City.

When ordering patterns be sure to write your name and address, and also give size of patterns desired.

IMPORTANT NOTICE.

Send 10 cents in silver or stamps for our Up-to-Date 1913-1914 Fall and Winter Catalogue, containing over 400 designs of ladies', misses' and children's patterns and a concise and comprehensive article on dressmaking.

SUNDAY AMERICAN-EXAMINER PATTERNS.
BARGAIN DAY.

No. 9741.—Size.....Years. No. 9731.—Size.....
No. 9758.—Size.....Years. No. 9743.—Size.....Bust.
No. 9747.—Size.....

Name.....
Street and Number.....
City and State.....



THE NATIONAL MARKET PLACE

SONGS.

SONG POEMS WANTED—I'll pay writers thousands in royalties. Send me samples of your work for free criticism. If available, will publish under parcel most liberal contract ever offered. Your efforts largely depends upon selection of absolutely reliable, competent and successful publisher. New York is recognized market for songs and best place to publish. I let floor and published many of the "greatest" EST. 16 years. FREE BOOKLET. JOHN T. HALL, 2 Columbus Circle, New York.

SONG POEMS WANTED—Money in successful songs. Send us your poems for examination. We revise, write the music, copy for and secure copyright in your name and pay 50 per cent royalty on all copies we sell. Particulars, terms and book, "How Music Makes Money," FREE. C. L. FAIRTEE CO., 804 Astor Theatre Bldg., N. Y.

SONG POEMS WANTED—Immediate publication on Big Royalty if accepted. SEND ME TO-DAY. A HIT MEANS THOUSANDS. FREE BOOK. LEN FLEMING & CO., Dept. 2601, 1416 Broadway, New York City.

SONGS PUBLISHED FREE OF CHARGE—Write for full particulars. The Song Writers' League, Suite 225, No. 4215 Third ave., New York.

WE publish Songs and promote sales. Send yours. Music Clearing House, 141 West 45th st., N. Y.

MISCELLANEOUS.

TOBACCO HABIT—How to overcome it quickly, easily, safely, lastingly; medical indorsements; legions of testimonials; interesting valuable book free. EDW. WOODS, 324 6th ave. 401 N. Y.

FOR WOMEN.

A PERFECTLY DEVELOPED BUST—"Grecdina" gives wonderful results; no failure, otherwise money refunded. $1 jar. Call, write. MLLE. KOPPEL'S PARISIAN STUDIO, 158 West 34th st., New York.

GROW tall. Bust, Figure, all in Proportion. Write Helen Hoer & Co., Rockaway Beach, N. Y.

EYE REMEDIES.

TRY Murine Eye Remedy for Red, Weak, Watery Eyes and Granulated Eyelids; no smarting—just Eye Comfort. Murine Eye Salve in Tubes, 25c. Murine, Liquid Form, 25c., 50c and $1.00. Your Own Druggist will supply you. Ask him.

ASTHMA.

ASTHMA AND HAY FEVER REMEDY sent by express to any sufferer. If satisfied send me $1.00. Write to-day, giving express office. W. S. STERLING, 607 Ohio ave., Sidney, Ohio.

BUSINESS OPPORTUNITIES.

FREE, FOR SIX MONTHS—My special offer to introduce my magazine, "Investing for Profit." It is worth $10 a copy to any one who has been getting power while the rich, richer. It demonstrates the real earning power of money, and shows how any one, no matter how poor, can acquire riches. "Investing for Profit" is the only progressive financial journal published. It shows how $100 grows to $2,500. Write now and I'll send it six months free. H. L. BARBER, 466, 28 West Jackson Blvd., Chicago.

AN intelligent person may earn $100 monthly corresponding for newspapers. No canvassing. Send for particulars. Press Syndicate, 740, Lockport, N. Y.

I MADE $50,000 in five years with small mail order business; began with $5. Send for free particulars. HEACOCK, 295, Lockport, N. Y.

PATENTS AND INVENTIONS.

WANTED IDEAS—Men of ideas and inventive ability should write for our list of needed inventions and prices offered by leading manufacturers. Patents secured or our fee refunded. "Why Some Inventors Fail," "How to Sell Your Patent," "How to Get Your Patent and Your Money," and other valuable booklets sent free to any address. RANDOLPH & CO., 618 F. N. W., Patent Attorneys, Washington, D. C.

HIGH GRADE HELP.

LEARN to Write Advertisements—Earn $25 to $100 weekly; we can position; show you by mail how to increase your salary; prospectus free. Page Davis Co., Dept. 85, Page-Mfg. Co., Chicago, Ill.

ANTISEPTIC LINIMENT.

VARICOSE VEINS, Bad Legs, etc., are promptly relieved with inexpensive home treatment. It absolutely removes the pain, swelling, tiredness and disease. Full particulars on receipt of stamps. W. F. YOUNG, P. D. F., 207 Temple st., Springfield, Mass.

COINS.

$4.25 paid for 1896 Flying Eagle Cent. Hundreds of other coins bought. Send 10c for buyers' catalog. A. H. KRAUS, 246 Kraus Bldg., Milwaukee, Wis.

TRICKS, JOKES, PUZZLES.

MAGIC POCKET TRICK and Catalogue for 5c. MAGIC CO., Dept. 3, 249 West 38th st., New York.

STAGE INSTRUCTION.

ILLUSTRATED BOOKLET on Show Business for 2c. stamp. STAGE STUDIO, Station G, 249 West 38th st., New York.

Ask this Man to Read your Life.

His Wonderful Power to Read Human Lives at Any Distance Amazes All Who Write to Him.



Thousands of people in all walks of life have benefited by this man's advice. He tells you what you are capable of, and how you can be successful. He mentions your friends and enemies and describes the good and bad periods in your life. His description as to past, present and future events will astonish and help you. All he wants is your name (written by yourself), your birth date and sex to guide him in his work. Money is not necessary. Mention the name of this paper and get a Trial Reading free.

If you want to take advantage of this special offer and obtain a review of your life, simply send your full name and address, the date, month and year of birth (all clearly written), state whether Mr., Mrs. or Miss, and also copy the following verse in your own handwriting:

"Your advice is useful,
So thousands say,
I wish success and happiness,
Will you show me the way?"

If you wish you may enclose 10 cents (stamps of your own country) to pay postage and clerical work. Send your letter to Clay Burton Vance, Suite 692-G, Palais-Royal, Paris, France. Do not enclose coins in your letter. Postage on letters to France is 5 cents.

TOBACCO HABIT

A very interesting book has been published on tobacco habit—how to conquer it quickly and easily. It tells the danger of excessive smoking, chewing, snuff using etc., and explains how nervousness, irritability, sleeplessness, weak eyes, stomach troubles and numerous other disorders may be eliminated through stopping self-poisoning by tobacco. The man who has written this book wants to genuinely help all who have become addicted to tobacco habit, and says there's no need to suffer that awful craving or restlessness which comes when one tries to quit voluntarily. This is no mind-cure or temperance sermon stuff, but plain common sense, clearly set forth. The author will send it free, postpaid, in plain wrapper. Write, giving name and full address, a post card will do. Address: Edward J. Woods, 534 Sixth ave., 401 N, New York City. Keep this advertisement. It may prove to be the best news you ever read in this journal.

RUPTURE CURED

FREE

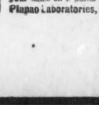

TRIAL OF PLAPAO

By Stuart's Plapao-Pads means that you can throw away the painful truss altogether, as the Plapao-Pads are made to cure Rupture and not simply to hold it, being self-adhesive and when adhering closely to the body slipping is impossible, therefore, they are also an important factor in retaining ruptures that cannot be held by a truss. No straps, buckles or springs—cannot slip, consequently chafe or press against pubic bone. Successfully treated thousands at home without hindrance from work and conquered the most obstinate cases. Soft as velvet—easy to apply—inexpensive. Awarded Gold Medal. Process of recovery is natural, so no further use for truss. We prove what we say by sending you Trial of Plapao and 64 page convincing mass of evidence absolutely FREE—you pay nothing for it, now, or ever. Write your name on a postal and mail TODAY. Address, Plapao Laboratories, Block 435, St. Louis, Mo.

Copyright, 1913, by the Star Company. Great Britain Rights Reserved.

How King Sennacherib Wrote His Story on the Mountains.

New Pictures and Inscriptions Discovered on Mount Judi Placed There 2,500 Years Ago by the Great King of Assyria, Whose Deeds Are Mentioned in the Bible



The Mighty King Sennacherib Shooting Lions for Amusement in His Palace Arena.—Painting by F. A. Bridgman.

SENNACHERIB, the great King of Assyria, who reigned from 705 to 681 B. C., left his picture and the story of his deeds carved high up on the mountains, where his enemies could not reach them.

So effective was this method of preserving them that the mountain inscriptions have not only been preserved, but few of them have ever been examined or photographed. Professor Leonard King, of the British Museum, has just discovered a new series of Sennacherib's inscriptions high up on the Judi Dagh Mountain, in Kurdistan, in the north of Asiatic Turkey.



A Portion of the Record Sculptured by Sennacherib High Up on the Judi Dagh Mountain.

This is the mountain which modern archaeologists have shown to have been most probably the place where the ark rested after the flood, instead of Mount Ararat.

The new inscriptions found by Professor King were high up above a gorge on one side of the mountain. No one had succeeded in reaching any of Sennacherib's inscriptions on this mountain since Sir Henry Layard, the pioneer British archaeologist, discovered them over fifty years ago.

The inscriptions found by Professor King were not reached by Layard. On descending the mountain face he found at a lower level a complete package of "squeeze" paper used by Layard, over fifty years ago, in making tracings of his discoveries.

The newly discovered inscriptions include pictures of Sennacherib and his achievements and long descriptions of the latter in cuneiform letters. They are arranged in panels. In the centre of each is the figure of the King, facing to the left, and clad in royal robes and headdress. And on the flat ground of each panel is an inscription commemorating his victories and achievements.

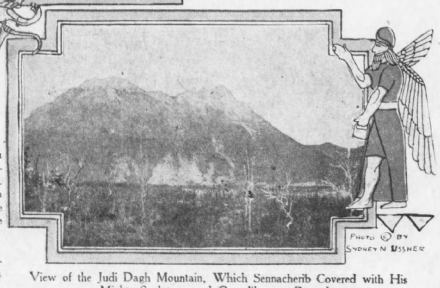

View of the Judi Dagh Mountain, Which Sennacherib Covered with His Mighty Sculptures and Grandiloquent Records.

One inscription also gives information concerning the water supply of Sennacherib's capital, Nineveh, a matter of great importance, for it is owing to lack of water that the site of the city is to-day a barren desert.

Sennacherib, it will be recalled, was the monarch mentioned in the Bible as invading Judah in the reign of King Hezekiah. When he attacked Jerusalem it is said that the whole host of the Assyrians was destroyed in the night by the angel of the Lord, as described in the second book of Kings, nineteenth chapter

35. And it came to pass that night, that the angel of the Lord went out, and smote in the camp of the Assyrians an hundred fourscore and five thousand: and when they arose early in the morning, behold, they were all dead corpses.

36. So Sennacherib King of Assyria departed, and went and returned, and dwelt at Nineveh.

37. And it came to pass, as he was worshipping in the house of Nisroch his god, that Adrammelech and Sharezer his sons smote him with the sword: and they escaped into the land of Armenia. And Esarhaddon his son reigned in his stead.

This event is also the subject of Lord Byron's stirring poem, which begins:

"The Assyrian came down like a wolf on the fold,
And his cohorts were gleaming in purple and gold.
The sheen of his spears was like stars on the sea,
Where the blue wave rolls nightly on deep Galilee."

There is no record in any of Sennacherib's inscriptions that he ever lost all his army in a night, or, indeed, suffered any serious reverse. Every inscription begins:

"Sennacherib, King of Assyria, King of the World, etc."

Then it goes on to recount some victory of the King in very confident language. When it comes to the turn of King Hezekiah of Judah he says:

"But as for Hezekiah of Judah, who had not submitted to my yoke, forty-six of his strong cities, together with numberless fortresses and small towns in their neighborhood, I invested and took by means of the battering of rams and the assault of scaling ladders, the attack of foot soldiers, mines and axes. I brought out from the midst of them and counted as spoil 200,150 persons, young and old, male and female; horses, mules, asses, camels, oxen and sheep, without number.

"As for himself, I shut him up like a bird in a cage in his royal city of Jerusalem. I built a line of forts about him, and whoever came forth from the gate of the city I punished."

The British Museum has a remarkable series of sculptures from the ruins of Sennacherib's palace at Nineveh, showing the storming of Lachish in Judah.

In the first pictures we see the fenced city, its towers filled with archers and others, who rain lighted torches upon the wooden cars, under cover of which the battering-rams are worked, and upon the tall wicker screens behind which Sennacherib's bowmen and spearmen and slingers are assailing the defenders. Here and there scaling ladders are reared against the walls.

From the principal gate captives are issuing, and in the immediate foreground two soldiers are in the act of impaling a youthful prisoner side by side with his father and brother—an atrociously cruel mode of execution practised by the Assyrian kings on important captives, and still in vogue among the Turks and Bulgarians. Herodotus relates that when Darius took Babylon he impaled about 3,000 of the chief men of the city.

In the second portion of the Nineveh series of sculptures Sennacherib sits on his splendid throne of bronze and carven ivories, while his great officers present the prisoners from the fallen city. Above is the inscription:

"Sennacherib, King of the World, King of Assyria, sate on a throne and caused the spoil of Lachish to pass before him."

It is interesting to know that Sennacherib also carved a record of his exploits high upon the eternal mountains, so that they might be preserved for future ages, even though Nineveh fell into ruins

THIN FOR YEARS

"Gains 22 Pounds in 23 Days"

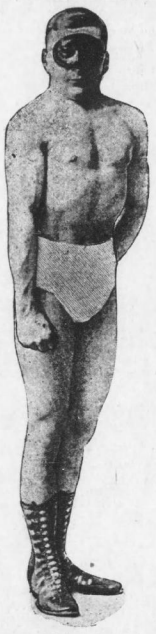

"I was all run down to the very bottom," writes F. Gagnon. "I had to quit work I was so weak. Now, thanks to Sargol, I look like a new man. I gained 22 pounds in 23 days.

"Sargol has put just 10 pounds on me in 14 days," states W. D. Roberts. "It has made me sleep well, enjoy what I ate and enabled me to work with interest and pleasure."

"I weighed 132 pounds when I commenced taking Sargol. After taking 20 days I weighed 144 pounds. Sargol is the most wonderful preparation of flesh building I have ever seen," declares D. Martin, and J. Meier adds: "For the past twenty years I have taken medicine every day for indigestion and got thinner every year. I took Sargol for forty days and feel better than I have felt in twenty years. My weight has increased from 150 to 170 pounds."

When hundreds of men and women—and there are hundreds, with more coming every day—living in every nook and corner of this broad land voluntarily testify to weight increases ranging all the way from 10 to 35 pounds given them by Sargol, you must admit Mr. and Mrs. and Miss Thin Reader, that there must be something in this Sargol method of flesh building after all.

Hadn't you better look into it, just as thousands of others have done? Many thin folks say: "I'd give most anything to put on a little extra weight," but when some one suggests a way they exclaim, "Not a chance. Nothing will make me plump. I'm built to stay thin." Until you have tried Sargol, you do not and cannot know that this is true.

Sargol has put pounds of healthy "stay there" flesh on hundreds who doubted and in spite of their doubts. You don't have to believe in Sargol to grow plump from its use. You just take it and watch weight pile up, hollows vanish and your figure round out to pleasing and normal proportions. You weigh yourself when you begin and again when you finish, and you let the scales tell the story.

Sargol is absolutely harmless. It is a tiny concentrated tablet. You take one with every meal. It mixes with the food you eat for the purpose of separating all of its flesh-producing ingredients. It prepares these fat-making elements in an easily assimilated form, which the blood can readily absorb and carry all over your body. Plump, well-developed persons don't need Sargol to produce this result. Their assimilative machinery performs its functions without aid. But thin folks' assimilative organs do not. This fatty portion of their food now goes to waste through their bodies like unburned coal through an open grate. A few days' test of Sargol in your case will surely prove whether or not this is true of you. Isn't it worth trying?

50c BOX FREE

To enable any thin reader, 10 pounds or more under weight to easily make this test, we will give a 50c box of Sargol absolutely free. Either Sargol will increase your weight or it won't, and the only way to know is to try it. Send for this Free Test Package to-day, enclosing 10c in silver or stamps to help pay postage, packing, etc., and a full size 50c package will be sent by return mail free of charge. Mail this coupon with your letter to the SARGOL CO., 371-K, HERALD BLDG., BINGHAMTON, N. Y.

If you want a beautiful and well-rounded figure of symmetrical proportions, if you want to gain some solid pounds of healthy "stay there" flesh, if you want to increase your weight to normal—weigh what you should weigh—accept this Free 50c Package to-day.

COME, EAT WITH US AT OUR EXPENSE

This coupon entitles any person to one 50c package of Sargol, the concentrated Flesh Builder (provided you have never tried it), and that 10c is enclosed to cover postage, packing, etc. Read our advertisement printed above, and then put 10c in silver in letter to-day, with coupon, and the full 50c package will be sent you by return post. Address: The Sargol Company, 371-K, Herald Bldg., Binghamton, N. Y. Write your name and address plainly and PIN THIS COUPON TO YOUR LETTER.