EXTRA

THE ATLANTA GEORGIAN.

Read for Profit---GEORGIAN WANT ADS---Use for Results

EXTRA

VOL. XII. NO. 65. ATLANTA, GA., SATURDAY, OCTOBER 18, 1913. Copyright, 1906 By The Georgian Co. 2 CENTS. PAY NO MORE.

ARREST SOLVES NOTED MYSTERY, POLICE SAY

Atlantan Tells Story of Volturno Disaster

HOLD MAN HERE FOR SLAYING ART GIRL

Negro Who Robbed Hospital Here Said to Answer Description of Leegson Slayer.

In the negro who gave his name as John Henry, after he had shot at two men and committed four robberies, the Atlanta police Friday expressed the belief that they have the man who slew Ida Leegson, an art student, in Chicago, and have solved a mystery which has puzzled the police of that city since it was committed October 4.

The negro, who was arrested as the result of a clever ruse by Miss Nellie Ashlire, a nurse whose room in the Georgia Baptist Hospital dormitory he had entered, tallies with the description of the man hunted for the murder of Mrs. Leegson in the Northern city. The negro admitted to Chief of Detectives Lantord that he was in Chicago at the time the art student was murdered. He also stated that he had heard of how she was murdered, but declared that his knowledge came only through reading newspapers.

Mrs. Leegson's mutilated body was found on a lonely prairie in the outskirts of Chicago after she had left her abode to answer a mysterious telephone call for a nurse. Persons later declared they saw a copper-colored negro acting suspiciously in the vicinity of where the young woman was murdered. They stated that he was tall and square-shouldered and well dressed.

Answers Description.

In these particulars Henry tallies with the description. The negro can give no satisfactory explanation of why he left Chicago. That he is a desperate character was proven by the daring of his Atlanta crimes.

Henry is being held under $6,000 bond for two cases of assault with attempt to murder and four burglaries. He is accused of entering the home of Mr. Frank M. McSherry, No. 85 East Merritts avenue, and shooting at McSherry when discovered. On Wednesday night, it is charged, negro entered the home of R. C. Bruce, No. 22 Simpson street. He shot at Bruce and then escaped. That same night he entered Miss Ashlire's room in the hospital dormitory. The young woman, hearing the negro, told her roommate that she was sick and went out of the room. She then notified the police and the negro was captured after he left the dormitory.

Picture Sent to Chicago.

Jeff Wright, the Bertillon expert at the police station, while questioning the negro, found that he came from Chicago. In a cross-examination the negro made damaging statements regarding his knowledge of Chicago and the Leegson murder. He has been photographed and a picture of him sent to Chicago police for possible identification.

Morse Planning Ship Line From Savannah

SAVANNAH, Oct. 17.—Charles W. Morse, who was at one time confined in the Federal penitentiary at Atlanta, is organizing a steamship line to run in competition with the Ocean Steamship Company, between Savannah and New York, according to his nephew, who left today after interviewing several business men on the project.

Mr. Morse's son will be down from New York the day next week, and it is expected the father will also come.

THRILLING ACCOUNT OF BURNING OF SHIP IS GIVEN BY C. W. M'CLURE, EYE-WITNESS

First photograph of Liner Volturno burning at sea, taken fr om rescue ship standing by.

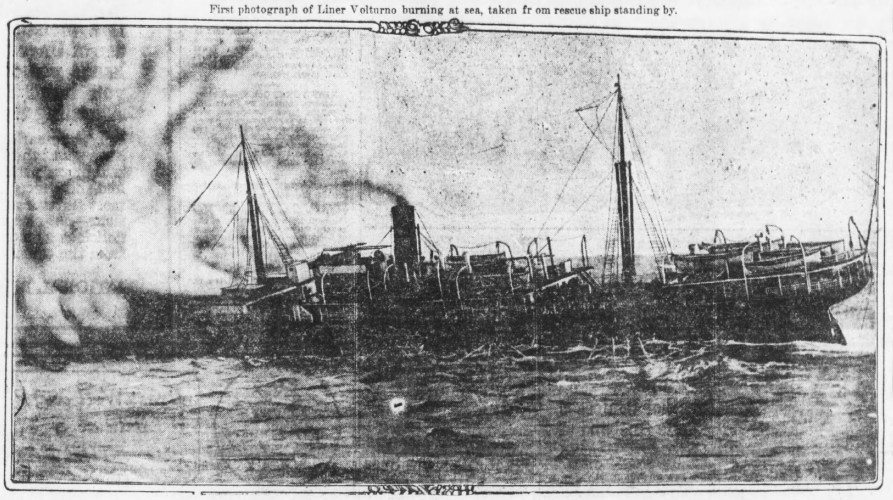

Tears 'X-Ray' Gown Off Wife on Street; Court Upholds Him

MOBILE, Oct. 17.—Judge David H Eddington in Police Court to-day ruled that a man had a right to tear immodest clothes off his wife if he could prove that he had furnished the funds to purchase the raiment, even though it were imported from Paris.

S. Ledbetter slashed a diaphanous gown from his wife last night on the streets. A policeman took Ledbetter in charge. This morning he entered a plea that he had given his wife the money for the dress and he had a right to destroy it. The court sustained his contention.

Reckless Driver of Auto Sent to Jail

Shep Jordan, a negro, was sentenced to serve 29 days in the stockade Friday for recklessly driving an automobile belonging to his employer, L. J. Hood, a bicycle dealer, of No. 61 South Forsyth street.

Jordan drove the car from the front of the shop while Mr. Hood was inside, and at the corner of Hunter street and Madison avenue, while trying to turn around, ran on the sidewalk, demolishing a fruit stand and breaking a telephone pole off.

Atlanta Girl Takes Poison in New York

NEW YORK, Oct. 17.—A pretty 16-year-old blonde girl, who gave her name as Hazel Dean, was found to-day in Central Park, in a semi-conscious condition as the result of her having swallowed a bichloride of mercury tablet. She will recover.

At the hospital the girl told conflicting stories, saying first that she came from Los Angeles, and then her parents were wealthy and lived in Atlanta. She said she came here to become an artist's model.

2 Die, 6 Hurt, in South Carolina Fire

ANDERSON, S. C., Oct. 17.—Two men were killed and six others seriously wounded early to-day when a wall collapsed while firemen were fighting a fire that destroyed the Todd garage with a heavy property loss.

The dead are Will E. Campbell and Robert Dodd, city employees. H. C. Townsend, a wealthy lumber dealer, was among those injured.

STONE MT. FARE WAR PROMISES A BOYCOTT

Citizens Declare Real Estate Transactions Have Been Made on 15-Cent Rate Basis.

Open threats of boycott against the new Stone Mountain car line, recently completed by the Georgia Railway and Power Company, in the event the proposed 35-cent fare is charged, were made by citizens Friday following the hearing before the State Railroad Commission Thursday.

The Railroad Commission, which took the entire matter under advisement following the hearing, probably will announce its decision within the next ten days or two weeks. In the meantime the Commissioners will make a personal trip over the new line in an automobile to see conditions for themselves.

While the hearing Thursday was taken up principally by a statement of alleged facts as well as figures concerning the cost and the probable maintenance of the road, it was spicy, too, at times when citizens representing the property owners declared they had been led to invest in property with the understanding that a 15-cent rate would be charged.

Mayor E. L. Waggoner, of Clarkston, declared that he had been selling real estate in the vicinity of the new car line for the past three years on the basis of alleged promises of a 15-cent rate made to him and other citizens of Clarkston.

Other protesting speakers were E. Askue, of Jolly Station; Robert J. Freeman, Commissioner of De-Kalb County, and Robert W. C. Ramspeck, secretary of the Decatur Chamber of Commerce, who made a vigorous protest against the 35-cent fare.

The street car company was represented by President Arkwright, who denied vigorously that the company had ever promised a 15-cent rate, and Bennett J. Conyers, of the law firm of Colquitt & Conyers, whose statement dealt with the cost and maintenance of the new car line.

President Arkwright, speaking in behalf of the 35-cent rate, declared it was not the purpose of the company to antagonize anyone, that the whole matter was simply a business proposition and that it would be necessary to charge the 35-cent rate in order to meet expenses. A 15-cent rate he said, would mean a failure of the project.

C. W. McClure, Kroonland Passenger, Wonders at Conduct of Carmania.

NEW YORK, Oct. 17.—C. W. McClure, prominent Atlanta merchant, head of the McClure five and ten cent enterprises and a leader in the Progressive party in the South, told a graphic story of the Volturno sea disaster on his arrival in New York aboard the Kroonland, which saved 83 from the ill-fated vessel.

"When I took passage on the Kroonland," said Mr. McClure, "nothing was farther from my thoughts than that for my passage money I would see the greatest spectacle ever staged on the sea. And the horror of being present while scores were burned and drowned was almost made up for by the gallantry of the men who saved the hundreds of survivors of the Volturno.

"The heroic work of the Kroonland's men in bringing the desperate passengers from the burning liner is something that time can never erase from my mind.

No Praise for Cunarder.

"But there is one thought almost as disturbing as the loss of those that perished, and that is that the Carmania, the first vessel to the scene of the disaster, failed to lower a lifeboat, failed to rescue one single passenger from the burning ship. None of us could understand why.

"Had the commander of the Cunarder acted with the dispatch of the masters of the other rescuing vessels it is entirely likely that the death toll would have been diminished by scores.

The Call for Help.

We received the call for help while 1,700 miles west of Dover, at 9 A. m. on Thursday morning, saying that the Volturno was afire 100 miles away. The Kroonland immediately changed her course, and under full steam headed directly for the burning steamer. At 5 p. m. the Volturno was sighted. Two other steamships were standing by, but owing to the heavy sea they were unable to take off passengers.

At 2 o'clock in the afternoon a wireless was received announcing that all the lifeboats of the Volturno had been lost. The Carmania asked if we would stand by. In reply to our question whether it was worth while to continue, Captain Krelbohm said that only one would proceed.

Captain Krelbohm ran his ship to within hailing distance of the Volturno to determine her condition. The Kroonland was the first steamer to venture so near. Coming close, it

Continued on Page 4, Column 1.

SPARTA CITIZENS ATTACK FRANK TRIAL JUROR

Declare Henslee's Statement That He Made Alleged Remarks After Trial Is Wrong.

Another shot was fired Friday at A. H. Henslee, one of the Frank jurors accused of bias and prejudice.

The fresh attack came from Sparta, residents who were aroused to indignation by the statement of Henslee that he made the remarks they credited to him since and not before the trial. They denied Henslee's declaration in a communication forwarded Wednesday to Frank's attorneys, and asserted they had not seen Henslee since the trial.

Their reply to Henslee's defense was much to the same effect as that of Nunnally and Ricker, of Monroe, who said Henslee had not been in town since the trial, so far as they knew, and that Henslee's remarks denouncing Frank therefore must have been made to them before Henslee became one of the jurymen.

Movements Traced.

The accused juror's movements have been carefully traced before and after the trial. Agents acting for the defense have been assisted in this materially by the recovery of carbon copies of orders taken by Henslee, who is a traveling salesman.

Marcellus Johenning, another juror charged with bias, was in a brief conference Friday with Solicitor Dorsey. He signed a deposition denying all prejudice. He reiterated his declaration of several weeks ago that he never had expressed any opinion of Frank's innocence or guilt before the trial, and that the lawyers for the defense would not be able to substantiate their charges.

The Solicitor said he rapidly was completing his work in preparation to argue against the motion for a new trial.

Frank Spends Time Reading.

He will be ready to present his objections Wednesday. He made arrangements to confer with representatives of the defense at 3 o'clock Friday afternoon for the purpose of checking up on the brief of evidence.

Frank, who assisted his lawyers during the hardest of the work in preparation for arguing in behalf of a new trial, now has less to occupy his attention, and is spending much of his time, when his relatives and friends are not visiting him, in reading and studying.

Georgian Newsboys Hold First Boxing Show To-morrow

The American and Georgian Newsboys' Club will hold its opening boxing show of the season to-morrow morning.

"Kid" Young, who has met some of the toughest boys in Atlanta, is billed to meet "Young" Togo in the six-round windup, while "Kid" Silverstein takes on Young Goldstein in the four-round semi-windup.

In the other bouts, "Battling" Sherman clashes with "Young" Manes, and in the final go, Eddie Johnson will meet "Kid" Nelsey. Both these scraps will go four rounds.

The "newsies" plan to stage elimination shows every week, the losers to be eliminated, while new opponents will be found for the winners.

Rogers Is Preparing To Open New Bakery

CHATTANOOGA, Oct. 17.—L. T. Rogers, of Atlanta, secretary of the American Bakeries Company, arrived here to-day to superintend the plans for the formal opening of the new Top Top bakery at Eleventh and King streets.

The opening will take place next week.

McDermott Likely To Win Golf Title

MEMPHIS, Oct. 17.—J. J. McDermott, of Atlantic City, N. J., had outdistanced all rivals in the Western golf championship at the Memphis Country Club.

His score at noon to-day was 146, against MacDonald Smith, of Atlantic City, who scored 148.

McDermott is looked upon as sure winner of the Western championship.

Nicaraguans Flee From Earthquake

Special Cable to The Atlanta Georgian.

SAN JUAN DEL SUR, NICARAGUA, Oct. 17.—Violent earthquakes were felt in Nicaragua to-day and the cities of Managua, Massaya and Granada were badly shaken.

One house on the outskirts of Granada was destroyed. The panic-stricken residents have fled into the country.

INJURED BOXER TO LIVE.

PHILADELPHIA, Oct. 17.—The Philadelphia Hospital physicians said that Harry Lewis, the middleweight pugilist, who was injured in a bout with Joe Borrol on Monday night, will recover.

PRISON CHIEF SCORED BY GUARD

Present Employee Corroborates Charges by Hawthorne of the Mistreatment of Convicts.

As shocking as were the revelations of alleged conditions in the Atlanta Federal prison made by Julian Hawthorne when the doors opened to let him free, they were surpassed in their ugliness by a story related to The Georgian Friday by another man—not a convict recently liberated, as was Hawthorne, but a guard who has been working at the prison for years and who hopes to work there many more if the authorities do not succeed in learning his identity.

For obvious reasons he would not tell his story except under promise that his name would not be used. He declared that if Warden Moyer learned who it was who not only had corroborated Hawthorne's story, but had added to it, the official ax would get busy at once and he (the guard) would be without a job. That there are many other guards and employees at the prison who would testify to the actual conditions at the prison if anyone could guarantee that they would hold their positions afterward was the startling statement of this guard.

While the floodgates of criticism have been opened upon the warden by the sensational story of Hawthorne and his companion, Dr. W. J. Morton, Moyer has not been without his staunch friends and defenders. J. P. Matthiessen, musical director at the prison two and a half years, told The Georgian Friday that there was nothing to the charges. A number of former convicts also have put in a good word for the warden and his aides and have scouted the story that the prisoners are mistreated or starved.

The guard who told his story to The Georgian supported Hawthorne's declaration that the prison is little less than a living hell for its inmates. In broad language he branded Warden Moyer's pretense of humane treatment as a sham and a bluff to deceive the officials of the Department of Justice in Washington.

"He wrecks all semblance of discipline by arbitrarily refusing to listen to reports against unruly prisoners," said the guard. "A deputy warden may have a man put in solitary confinement for an infraction of the rules and Warden Moyer will have him taken out so that there will have to be no report sent to Washington. He wants it to appear that he is ruling by kindness.

"But he shows his hand by turning around and permitting these very same prisoners practically to go starved so that he can make a good showing from the standpoint of economy. All that he cares for is a good showing at Washington.

"Morton's story of the poor food is not exaggerated in the least. Neither were the facts of the food strike which prevented. There was a real mutiny there, and some of the prisoners told me that there would have been blood spilt if the warden had been at the prison at the time it occurred.

Leavenworth Said To Be Better.

"They call this a model prison, but men who have been at Leavenworth tell me that the prisoners there get all they want to eat. When bologna sausage is served, for example, each man is given three or four big pieces. Here it is sliced thin, about the size of a dollar, and that is all a man gets. No man can remain in good health with such meager fare.

"At Leavenworth a man is given a generous piece of beef, when that is on the menu, and afterward it is passed as long as the prisoners are hungry. Here, he gets only a small piece, and it isn't passed afterward. It's the same way with boiled potatoes. Here they are given

Continued on Page 6, Column 1.

27 DIE IN AIR AS BALLOON EXPLODES

Germany Crushed by Wreck of Greatest Vessel of Empire's Aerial Fleet.

Special Cable to The Atlanta Georgian.

BERLIN, Oct. 17.—Twenty-seven aerial sailors and officers of the Imperial Ministry of Marine were killed an three other men were fatally wounded when the new admiralty dirigible balloon L-2, the biggest airship in the world, exploded 2,000 feet above the Johannisthal Aerodrome today.

The tragedy, following so closely after the loss of a sister airship, the L-1, which was wrecked over the North Sea in September with a loss of thirteen lives, created consternation throughout Germany.

Among the 30 persons on board the dirigible were the Admiralty Trial Board, headed by Commander Bernische, Commander Freye and Captain Gluth.

Among the injured was Baron Von Bleul, of the Queen Augusta Grenadier Guards, who was making the flight as a guest of the admiralty trial board.

Spark Caused Explosion.

An investigation showed the explosion was due to an electric spark igniting the benzine which was carried on board. The victims were either burned to death or suffocated. So terrible were the injuries of the four wounded men that they begged to be shot.

The commander of the airship, Captain Freye, was a former aide-de-camp to Prince Adalbert, son of Emperor William.

The L-2 was equipped for war, carrying guns on board.

The destruction of the L-2 leaves Germany without a naval aerial fleet.

The disaster, which adds another to the long string of aerial tragedies attending dirigible ballooning in Germany, came just at the time when a commission from the admiralty was testing the balloon preparatory to taking her over.

A number of government officials witnessed the disaster to-day at Johannisthal. Those who were watching the great cigar-shaped bag through long range field glasses saw a sudden puff of smoke, then the great flame of the balloon crumpled up. For a minute the wreckage hung suspended in midair, then began to fall. Gaining momentum every second, the wrecked dirigible fell like a shot and struck the earth with a crash that echoed throughout the big aerodrome. While dropping, pieces of wreckage and the bodies of some of the victims could be seen falling from the motors.

Soldiers Search Wreckage.

Soldiers rushed to the spot where the balloon had alighted and began tearing at the wreckage, although all knew that no man on board could survive such a disaster.

The L-2 was completed in September almost at the same time that her sister ship plunged into the North Sea in a gale. She was a giant in size, being 487 feet long and 50 feet wide in the middle. Three cars were attached to the bag, and she was propelled by motors capable of working up a speed of 45 miles an hour.

The L-2 was the last word in aerial construction, and military authorities expected great things of her.

It is now predicted that, in consequence of the accidents attending the use of army dirigibles, the German government will resort to aeroplanes as a means of aerial offense and defense.

3 German Army Men Die in Other Air Mishaps.

BERLIN, Oct. 17.—The destruction of the dirigible L. 2 had an echo today in two aeroplane accidents in which three army men were killed and a fourth fatally hurt. At Gennan, Bavaria, Lieutenant Koehs of plane was wrecked and the aviator and his passenger were killed. At Schweintz, Prussia, Captain Haeseler was killed in an aeroplane crash and Lieutenant Von Freiburg mortally hurt.

Evelyn Thaw's Story of Her *HONEYMOON* IN THE SUNDAY AMERICAN

THE ATLANTA GEORGIAN.

Read for Profit---GEORGIAN WANT ADS---Use for Results

VOL. XII. NO. 66. ATLANTA, GA., SATURDAY, OCTOBER 18, 1913. Copyright, 1906, By The Georgian Co. 2 CENTS. PAY NO MORE.

EVENING EDITION

MRS. PANKHURST ORDERED DEPORTED

Former Prison Employee Charges New Abuses

NEGROES IN CHARGE OF WHITE CONVICTS

Blacksmith Who Built "Hole" Tells of the Torture Chamber Hawthorne Described.

Negro bosses over white convicts is one of the sensational charges made against Warden William H. Moyer of the Federal prison, by B. B. [illegible], who for nine and one-half years was employed as foreman of the blacksmith shop there. He declares that one-tenth of the abuse of convicts at the prison has never been told and that the charges of Julian Hawthorne and Dr. Morton, whose resignment of the prison administration created a sensation following their discharge from the penitentiary three days ago, are true in every particular.

Confinement in the 'hole' is common, he said. "I built the two cells in the basement which are thus named, and was often called upon to rivet the chains on the prisoners confined there. They were chained to the door hanging by their hands. Sometimes they were kept this way for 24 hours. It was not uncommon for them to be chained up this way all day, have the chains loosened at night and have a blanket handed them in which they could roll up and sleep on the hard floor. There were no cots in the cells when I left there two years ago.

"Prisoners confined there were given nothing but bread and water. Sometimes they were given two slices of bread a day, but as a rule they were allowed but one, with one glass of water. I have known of men to be kept there for two weeks and come out so pallid and weak they could hardly walk, and almost blind from confinement in the darkness.

Says Convicts Are Starved.

"The charges of starving the prisoners are absolutely true. I had 40 men in my squad and they were hungry all the time. They would take the scraps from my lunch and ravenously eat them. The lack of food made rogues of them. When the lunch sacks were turned I have seen them ravenously eating pieces of ham and eggs and other food which the cooks had stolen from the mess of the warden and officers. They begged me to bring them food, and my lunch basket contained more than I would have eaten.

"A peculiar system is that some of the work demands that a number of convicts continue at work during the noon hour for lunch. They are compelled to wait, and it was the usual thing for the men who worked through the noon hour to get a better meal than those who ate at the usual time. The men in my squad used to be allowed to work during this time in order that they might get the better food.

"There were many forms of punishment used. The men employed at the penitentiary are assured that they will not lose their positions they will [illegible] a state of conditions that will [illegible] to shudder."

Mr. Rich took exception to the defense of Warden Moyer made by Thomas C. Bram, who recently was

Bram Gagged by Parole.

Mr. Bram is under parole and can afford to talk, for he is still [illegible] the jurisdiction of the officers of the penitentiary," said Rich. "Then, I was not in a position to really observe that the convicts were being starved, as he was a cook. He was [illegible], and the food cooked by him was appetizing. The objection to the small amount served to convicts.

"There is a negro engineer at the prison now at a wage of $100 per

Continued on Page 3, Column 1.

Miss Ravenscroft, England, Was U. S. Women's Golf Title

WILMINGTON, DEL., Oct. 18.—Miss Gladys Ravenscroft, of England, is the woman golf champion of the United States. She won the title today by defeating Miss Marion Hollins, of New York, by 2 up. The match went the full 18 holes.

The American girl played great golf at the outset, however, and the battle was the most interesting one of the tournament. Miss Ravenscroft was 1 up at the turn, but indications in the first nine holes were that Miss Hollins had a chance to capture the championship.

Spencer to Run Trial 'According to Hoyle'

WHEATON, ILL., Oct. 18.—Henry Spencer, confessed multi-murderer, again refused the aid of counsel today and announced that he would conduct his own defense as the slayer of Mrs. Mildred Allison Reeroat.

"I will pick my own jury," he declared. "I will ask each man one question: 'Do you believe in the death penalty for murder?' Those answering 'yes' I will accept. Believe me, I'll run that trial according to Hoyle."

Offer Miss Wilson $10,000 to Pen Play

NEW YORK, Oct. 18.—All Broadway is talking of the remarkable offer made by the Nash Sisters—Florence and May—to Miss Eleanor Woodrow Wilson, the literary daughter of President Woodrow Wilson, under the terms of which they bidn themselves to pay her $10,000 for a play from her pen suitable for their co-starring purpose.

In addition to this, they will pay the regular royalties which make successful dramatists the most fortunate of writing folk. Miss Wilson is seriously considering the proposition.

Stone Mt. Rate Case Decision Due Tuesday

A decision in the controversy between the residents of DeKalb County and the Georgia Railway and Power Company over the fare proposed on the new electric line to Stone Mountain, probably will be made next Tuesday or Wednesday, according to an announcement by members of the Railroad Commission today.

Chairman Murphey Candler and Judge George Hillyer, accompanied by Percy Webster, a rate expert, made a tour of the road yesterday.

Fire Imperils Aged Sisters of the Pope

Special Cable to The Atlanta Georgian.

ROME, Oct. 18.—The lives of two sisters of Pope Pius X were endangered today by a fire that swept the house in which they had been dwelling opposite the Vatican.

From a window of the Vatican the Pope watched the firemen subdue the flames. As soon as it was known that neither of the aged women was injured, His Holiness went to the private chapel and gave thanks in prayer.

Pullman Co. Earnings Smash All Records

NEW YORK, Oct. 18.—Pullman Company earnings for the year ended July 31, reached a new high record. Total income amounted to $42,850,851, an increase of $2,641,142.

Income available for dividends was equal to about 16¼ per cent, compared with 14⅔ per cent in 1912.

Depreciation was increased $1,870,000. Surplus of $1,541,602, showed a gain of $712,604.

No Chautauquas for John Sharp Williams

JACKSON, MISS., Oct. 18.—United States Senator John Sharp Williams, of Mississippi, has notified the management of the Mississippi State Fair that he can not leave his post of duty, at whi hethe people pay him to stay, to deliver speeches at fairs and chautauquas.

Germany Protests At New U. S. Tariff

WASHINGTON, Oct. 18.—Germany to-day followed the example of Great Britain, France and Japan, and filed a protest with the State Department against the "five per cent clause" of the Underwood tariff bill.

WAY CLEAR FOR FRANK BATTLE

Fight for New Trial to Open Before Judge Roan Next Wednesday Morning.

The way was cleared Saturday for the actual beginning of the fight over the motion to give Leo M. Frank, convicted of the murder of Mary Phagan, a new trial. The battle will open before Judge Roan Wednesday with both sides primed for a vigorous contest in which charges against jurors accused of bias will play a large part.

The defense, headed by Luther Z. Rosser, relies in large part on the evidence showing that Juror A. H. Hensley expressed violent animus to Frank before the trial opened, winning a new trial for the prisoner. Scores of affidavits will be introduced to uphold the character of the witnesses who swear that Hensley said he was sure Frank was guilty and would like to see him hanged.

On the other hand the State will be prepared to assail a number of these witnesses and will try to show through Hensley himself that the sentiments against Frank were expressed after the trial.

Will Exchange All Papers.

Wednesday, as had been announced in The Georgian, was formally fixed for the opening of the arguments by Judge Roan Saturday. At the same time the defense and State agreed to exchange all new papers in the case. A number of important documents, it is said, have not yet been made public.

In the discussion of the case Mr. Rosser made the offer to exchange all new affidavits for the new papers in possession of the State, and Solicitor Dorsey agreed.

While declaring that delay undoubtedly would benefit their client, Luther Rosser, for the defense, urged that the motion be brought to a speedy hearing.

He pointed out that he had been neglecting his civil business for the Frank case, and said that if the fight over the new motion were not disposed of by Monday a week he would have to ask that it be put over so that he could take up some of his other work.

Roan Urges Haste.

If that was impossible, he wanted the case to be put over until December.

Judge Roan interrupted with the remark that he was anxious to pass on the case as quickly as possible, and would be against any delay until December, and the same sentiments were expressed by Solicitor Dorsey.

The Solicitor pointed out that he had given every moment of his time to preparing his answer to the lengthy plea filed by the defense, and that he would continue to do everything toward hastening the hearing.

Kentucky Society Women Pick Cotton

HICKMAN, KY., Oct. 18.—Society women of Hickman have gone to work picking cotton. They were taken from the palatial homes to the cotton fields in automobiles and dinners are served under shade trees.

The reason for their laboring is the scarcity of help. The rich women of Hickman and the neighborhood declared they could help their husbands get the cotton picked before a frost.

Scores Are Reported Dead in German Mine

Special Cable to The Atlanta Georgian.

BERLIN, Oct. 18.—Scores of miners were reported killed in an explosion of fire damp in a coal mine at Gleiwitz to-day. Gas from the mine has retarded the work of rescue and until men can enter and explore the inner workings the total casualties will not be known.

Several bodies near the surface already have been recovered.

HOKE SMITH HERE; TELLS OF WORK

Senator Declares Money Measure Will Pass, Despite Bitter Opposition—Home for Rest.

Senator Hoke Smith, taking advantage of a temporary lull in the legislative work at Washington, is at his home, No. 187 West Peachtree street, for a week's rest. His interest in a number of the measures which have been before Congress this session has kept him busy, and he has been awaiting the opportunity for a few days in which he might get away from the Capitol.

Senator Smith refused to make any comment upon the sensation which has been stirred up by the amazing charges of Julian Hawthorne and Dr. W. J. Morton in respect to conditions in the Atlanta Federal Prison.

Ready to Balk Delays.

Referring to the currency measure, for which he has been very active, Senator Smith said:

"We are going to pass the currency bill before any other important matter is permitted to occupy our attention. There are men on the floor now who are prepared to estop any effort to give other measure precedence, just as I the other day blocked a move to have a certain measure come up on January 7.

"I said that I hoped and expected the currency measure would be passed and out of the way before that time, but that I wasn't going to take any chances on having its progress interrupted even temporarily.

"The bill now is in committee and should reach the Senate between November 10 and 20. I hope it will be the earlier date.

"All of the fight on the broad principles of the bill has been abandoned. Everyone is convinced of the necessity of the government having more of a hand in the expansion and contraction of the national currency. And they are agreed in a general way as to the manner in which the new undertaking of the government shall be administered.

Details Are Important.

"The only difference of opinion is on some of the minor details, such as exactly how the board to administer the new law shall be made up. Some would have more Cabinet officers on than others. Still others differ on the total number of members that should constitute the board.

"These details, while not affecting the main principles of the measure, are by no means unimportant and must be considered carefully.

"It is bound to be rather quiet in Washington for a week or two, and I took this opportunity to come home and get a good rest. I am not going to do anything but loaf until I take the train back to the Capital. My return has no significance except to mean that I'm going to take it easy for a while."

Respite Applications Must Be in Early

Governor Slaton has announced that his policy will be to refuse respites to persons condemned to be hanged for the purpose of having applications for clemency considered by the Prison Board.

"It has been the custom for lawyers to wait until a day or two before their client is to be hanged and then ask for a respite to secure time to have an application for clemency considered," said the Governor. "It would be manifestly unfair to the Prison Board, the county authorities and to myself to grant such requests."

The Weather.

Forecast for Atlanta and Georgia—Local rains Saturday; probably fair and cooler Sunday.

SUFFRAGETTE BARRED FROM U. S.

Mrs. Emmeline Pankhurst leader of England's militant suffragettes, who, on her arrival in New York, Saturday was seized by immigration officials and, after a special hearing, was ordered excluded from this country.



The immigration board held that because of a conspiracy charge against her in England, Mrs. Pankhurst is an undesirable immigrant.

Armour Says Tariff Won't Cut Beef Price

KANSAS CITY, MO., Oct. 18.—The new tariff on beef may bring some relief from high prices, but Charles W. Armour, president of the Missouri Corporation of Armour & Co., says he can not tell at present whether the new law will lower prices.

"High prices are due to the shortage of beef," he said, "and the remedy lies with the public. If every one should stop eating veal two years and not slaughter any cattle under two years of age our supply would get back somewhere toward the normal."

Ban on Pranks of Gay Youngster, 70

PATCHOGUE, N. Y., Oct. 18.—While waiting to catch boys he suppposed to be responsible for pulting cartridges on the trolley tracks here, John L. Kurman, a motorman saw a 70-year-old man place a line of cartridges along the rails and wait for the car to pass over them.

The aged man was warned to "cut out" his boyish pranks.

Huge Sweet Potato Sent to President

WASHINGTON, Oct. 18.—A monster sweet potato, weighing 6¾ pounds, was presented to President Wilson to-day by Charles E. Robinson, a farmer, of Lincolnton, N. C.

Ellis Allowed to Kiss Wife He Slew

CHICAGO, Oct. 18.—A guard was established in the cell of William C. Ellis, Cincinnati leather manufacturer, who killed his wife and tried to end his own life in the Hotel Sherman Thursday. The police feared he would attempt to commit suicide again.

Ellis to-day said he was ready to die for his crime. After he had confessed the crime, he asked to be permitted to kiss his wife good-bye before her body was sent home to Cincinnati to be buried to-day. His request was granted.

Mob Storms Man Named in Fake Ad

NEW YORK, Oct. 18.—A force of mounted policemen was called to protect William H. McCue, a printer, from 600 disappointed men who answered a fake advertisement.

McCue declared it was the work of a practical joker.

Boys' Vision Is Like Image of Camera

BALTIMORE, Oct. 18.—Dr. William H. Howell, of the Johns Hopkins Hospital who, with other experts, is studying the case of Russell Baker, the Huntington, W. Va., schoolboy, who reads, writes and sings upside down, declared that the boy has a "camera vision," and sees things not only reversed, but backwards.

Currency Bill O. K. Expected on Nov. 10

WASHINGTON, Oct. 18.—Advices received by the White House to-day indicate that the Banking and Currency Committee will bring in a unanimous report on the currency measure about November 10.

Full consideration of the amendments to be offered by the Republican members will be given, and supporters of the Administration are confident there will be no minority report on the bill.

Kentucky Man to Govern Porto Rico

WASHINGTON, Oct. 18.—The President to-day sent to the Senate the following nominations:

Arthur Yarger, of Kentucky, to be Governor of Porto Rico; Ellis C. Johnson, of Washington, to be Solicitor of Internal Revenue, Department of Justice.

Copper Strikers Dynamite Railway

COLUMET, MICH., Oct. 18.—Striking copper miners to-day dynamited the Keweenaw Central Railroad tracks at Copper City just in front of a train carrying detectives en route to guard mine property at Mohawk.

Troops were rushed to the scene.

MILITANTS' CHIEF TO APPEAL RULING

Famous Suffragette Argues Case in Person Before Immigration Board at Ellis Island.

NEW YORK, Oct. 18.—Mrs. Emmeline Pankhurst, leader of English militant suffragettes, was taken into custody by immigration officials when she arrived here to-day on the liner La Provence.

She immediately was taken to Ellis Island, where she was given a hearing before a special board of inquiry.

The board decided that Mrs. Pankhurst should be excluded from the United States. She announced that an appeal would be taken from this decision. Until her case is finally decided by Commissioner of Immigration Caminetti at Washington she will be held at Ellis Island.

Mrs. Pankhurst appeared in person before the board and admitted that she had been sentenced to jail in England for conspiracy. This crime involves "moral turpitude," and because of this fact the special board decided that she should be barred.

Has Room Castro Had.

During her stay at Ellis Island Mrs. Pankhurst will occupy the same room that was assigned to Cipriano Castro, the "Stormy Petrel of Venezuela," when he was detained here.

Mrs. Pankhurst showed no traces of the illness from which she suffered while in an English prison. Mild-mannered, sweet faced and smiling, she appeared anything but an "apostle of violence" as she chatted with newspaper men.

She wore a long seal coat over a dark blue suit, a dark blue hat surmounted by a black quill and brown silk gloves.

Mrs. Pankhurst, the little woman who has made official England fear her as it never has feared another woman in history, greeted the inspectors with a cheery smile.

"Good morning," said Inspector Williams, who was first to approach Mrs. Pankhurst.

Cheerily Greets Inspector.

"Good morning," was the smiling reply.

Williams at once got down to business. He explained his errand to the leader of the English militants and she listened gravely and patiently.

"I understand that you were imprisoned in England on the charge of arson," said Williams.

"That is not so," replied Mrs. Pankhurst. "I was arrested and convicted of conspiracy, and I served my term in prison. I was released because of the serious condition of my health. I am far from being a well woman."

"It is my duty to detain you temporarily until the special board of inquiry can pass upon your case," said Williams. "You may be represented by counsel, if you wish."

Guard Stands at Door.

Mrs. Pankhurst made no reply and Williams withdrew. Immediately after he left, the suffragette leader of England was approached by Miss Joan Wickham, her advance agent. Mrs. Rita Childe Dorr, who made the voyage from France with her, and Herbert Reeves, an attorney who had been engaged by Mrs. H. F. Belmont, the New York suffragette leader, to represent Mrs. Pankhurst before the board of inquiry, in the event that her immediate entry into the country was halted by the immigration officials.

Before Mrs. Pankhurst retired to her stateroom she received the reporters and permitted them to closely inspect a silver medal which she wore on her bosom. She explained that the six bars across the center of the medal represented six hunger strikes declared while in British prisons.

Evelyn Thaw's
Story of Her
HONEYMOON
IN THE
SUNDAY AMERICAN

THE ATLANTA GEORGIAN.

Read for Profit---GEORGIAN WANT ADS---Use for Results

VOL. XII. NO. 66. ATLANTA, GA., SATURDAY, OCTOBER 18, 1913.

Copyright, 1906
By The Georgian Co.

2 CENTS. PAY NO MORE.

HOME EDITION

MRS. PANKHURST FIGHTS EXCLUSION ORDER

Former Employee Declares Negroes 'Boss' White Convicts

MILITANT IS SEIZED ON ARRIVAL IN U. S.

Famous Suffragette Argues Case in Person Before Immigration Board at Ellis Island.

Why Suffragette Leader Is Barred

NEW YORK, Oct. 18.—The United States barred Mrs. Pankhurst on the ground of "moral turpitude," which the dictionary thus defines: "Inherent baseness, or vileness; shameful wickedness, depravity."

Mrs. Pankhurst was convicted only of conspiracy in connection with the crusade of women for the ballot in England.

NEW YORK, Oct. 18.—Mrs. Emmeline Pankhurst, leader of English militant suffragettes, was taken into custody by immigration officials when she arrived here to-day on the liner Lusitania.

She immediately was taken to Ellis Island, where she was given a hearing before a special board of inquiry.

The board decided that Mrs. Pankhurst should be excluded from the United States. She announced that an appeal would be taken from this decision. Until her case is finally decided by Commissioner of Immigration Caminetti at Washington she will be held at Ellis Island.

Mrs. Pankhurst appeared in person before the board and admitted that she had been sentenced to jail in England for conspiracy. This crime involves "moral turpitude," and because of this fact the special board decided that she should be barred.

Has Room Castro Had.

During her stay at Ellis Island Mrs. Pankhurst will occupy the same room that was assigned to Cipriano Castro, the "Stormy Petrel of Venezuela," when he was detained here.

Mrs. Pankhurst showed no traces of the illness from which she suffered while in an English prison. Mild mannered, sweet faced and smiling, she appeared anything but an "apostle of violence" as she chatted with newspaper men.

She wore a long seal coat over a dark blue suit, a dark blue hat surmounted by a black quill and brown silk gloves.

To the reporters Mrs. Pankhurst said:

"I was convicted under a very peculiar act of Parliament. It is the same act under which men were sent to prison when they were trying to get the franchise. My act was a political act.

"I am engaged with other women in a revolution that is very similar to your American Revolution. The conditions under which we women are living now is practically taxation without representation."

Calls Asquith "King."

You think, then, that your fight is against George V just as the other fight was against George III?" was suggested.

"Not King George V," declared Mrs. Pankhurst, "but the system."

Continued on Page 3, Column 3.

Miss Ravenscroft, England, Wins U. S. Women's Golf Title

WILMINGTON, DEL., Oct. 18.—Miss Gladys Ravenscroft, of England, is the woman golf champion of the United States. She won the title today by defeating Miss Marion Hollins, of New York, by 2 up. The match went the full 18 holes.

The American girl played great golf at the outset, however, and the battle was the most interesting one of the tournament. Miss Ravenscroft was 1 up at the turn, but indications in the first nine holes were that Miss Hollins had a chance to capture the championship.

Woman Hurt by Auto Gets $4,500 Verdict

A verdict for $4,500 was returned Saturday in the suit of Mrs. Lewis D. Crews against John J. Woodside, Jr., for injuries she received when struck by an automobile Woodside was driving at the corner of Peachtree and Harris streets June 30, 1912. She asked $15,000 damages.

Mrs. Crews claims to have become afflicted with permanent neurasthenia as the result of the accident, thereby being rendered unable to earn a living.

Fire Imperils Aged Sisters of the Pope

Special Cable to The Atlanta Georgian.

ROME, Oct. 18.—The lives of two sisters of Pope Pius X were endangered today by a fire that swept the house in which they had been dwelling opposite the Vatican.

From a window of the Vatican the Pope watched the firemen subdue the flames. As soon as it was known that neither of the aged women was injured, His Holiness went to the private chapel and gave thanks in prayer.

Scores Are Reported Dead in German Mine

Special Cable to The Atlanta Georgian.

BERLIN, Oct. 18.—Scores of miners were reported killed in an explosion of fire damp in a coal mine at Gleiwitz to-day. Gas from the mine has retarded the work of rescue and until men can enter and explore the inner workings the total casualties will not be known.

Several bodies near the surface already have been recovered.

Kentucky Society Women Pick Cotton

HICKMAN, KY., Oct. 18.—Society women of Hickman have gone to work picking cotton. They were taken from the palatial homes to the cotton fields in automobiles and dinners are served under shade trees.

The reason for their laboring is the scarcity of help. The rich women of the town and the neighborhood declared they could help their husbands get the cotton picked before a frost.

Committee Named to Boost Market Idea

Wilmer L. Moore, president of the Chamber of Commerce, and Mayor Woodward Saturday appointed a joint committee from the Chamber and the City Council to boost the movement for a central city market. The appointments follow:

From Council—Charles W. Smith, J. H. Harwell and G. D. Knight; from the Chamber of Commerce—A. J. Orme, J. K. Orr and Francis E. Kamper.

'Matty' vs. Benz in Giants-Sox Game

CINCINNATI, Oct. 18.—Pandom turned out with midsummer enthusiasm to-day when the Giants and White Sox lined up in what was the opening contest of the "round-the-world" tour of those two clubs.

Christy Mathewson and Joe Benz were the twirlers selected to open the engagement.

ATKINSON IS OUT OF ROAD HE BUILT

Judge Pardee Accepts Resignation of the A., B. and A. Receiver, Effective October 31.

Don A. Pardee, judge of the United States Circuit Court of Appeals for the Northern District of Georgia, Saturday signed a court order accepting the resignation of H. M. Atkinson as receiver for the Atlanta, Birmingham and Atlantic Railroad Company, to take effect October 31.

Mr. Atkinson submitted his resignation in a letter to Judge Pardee dated October 14, but action has been delayed on it because, as the judge stated, "he wished to give Mr. Atkinson time to reconsider his resignation, and also that he might determine what action to take in the matter of appointing his successor."

Judge Pardee's order provides that E. T. Lamb, who has been joint receiver with Mr. Atkinson for more than a year, will continue as sole receiver of the property after November 1, and will have entire charge of the operation of the road.

No Change in Policy Likely.

It is the consensus of opinion among Atlanta railroad men that there will be no change in the policy of the road because of Mr. Atkinson's resignation.

In his letter to Judge Pardee, Mr. Atkinson offers as his reason for resigning the fact that to continue in the position would necessitate attention to detail that would hamper his work with the Georgia Railway and Power Company, in which he is a leading figure. His letter follows:

"I herewith tender my resignation as receiver of the properties of the Atlanta, Birmingham and Atlantic Railroad Company, the Georgia Terminal Company and the Alabama Terminal Railroad Company.

"As the construction of the road was completed some time ago and its entire mileage has been in operation for several years, its future now depends largely upon efficient operation. This means attention to detail of operation which I am not in a position to give to the property, as it is necessary for me to give a large part, if not all, of my time to the Georgia Railway and Power Company and other business interests which I have.

Judge Praises Atkinson.

"I appreciate highly the confidence you have always shown in me, and while I am anxious to be relieved of the duties and responsibilities of the receivership, I personally regret the termination of my official association with you."

Shortly after signing the order accepting the resignation, Judge Pardee wrote a letter to Mr. Atkinson, expressing his regret that the latter had terminated his connection with the road.

"I feel called upon to say," said the letter, "that during the long time you have been receiver of the A., B. and A. properties I always have found you acting in and for the best interests of owners and creditors and with the intent and purpose to make, if possible, the A., B. and A. Railroad the success originally contemplated by yourself and associates, and I have no hesitation in assuring you that your services as receiver have been of great value to the properties in question."

The Weather.

Forecast for Atlanta and Georgia—Local rains Saturday; probably fair and cooler Sunday.

WAY CLEAR FOR FRANK BATTLE

Fight for New Trial to Open Before Judge Roan Next Wednesday Morning.

The way was cleared Saturday for the actual beginning of the fight over the motion to give Leo M. Frank, convicted of the murder of Mary Phagan, a new trial. The battle will open before Judge Roan Wednesday with both sides primed for a vigorous contest in which charges against jurors accused of bias will play a large part.

The defense, headed by Luther Z. Rosser, relies in large part on the evidence showing that Juror A. H. Hensley expressed violent animus to Frank before the trial opened, winning a new trial for the prisoner. Scores of affidavits will be introduced to uphold the character of the witnesses who swear that Hensley said he was sure Frank was guilty and would like to see him hanged.

On the other hand the State will be prepared to assail a number of these witnesses and will try to show through Hensley himself that the sentiments against Frank were expressed after the trial.

Will Exchange All Papers.

Wednesday, as had been announced in The Georgian, was formally fixed for the opening of the arguments by Judge Roan Saturday. At the same time the defense and State agreed to exchange all new papers in the case. A number of important documents, it is said, have not yet been made public.

In the discussion of the case Mr. Rosser made the offer to exchange all new affidavits for the new papers in possession of the State, and Solicitor Dorsey agreed.

While declaring that delay undoubtedly would benefit their client, Luther Rosser, for the defense, urged that the motion be brought to a speedy hearing.

He pointed out that he had been neglecting his civil business for the Frank case, and said that if the fight over the new motion were not disposed of by Monday a week he would have to ask that it be put over so that he could take up some of his other work.

Roan Urges Haste.

If that was impossible, he wanted the case to be put over until December.

Judge Roan interrupted with the remark that he was anxious to pass on the case as quickly as possible, and would be against any delay until December, and the same sentiments were expressed by Solicitor Dorsey.

The Solicitor pointed out that he had given every moment of his time to preparing his answer to the lengthy plea filed by the defense, and that he would continue to do everything toward hastening the hearing.

Dorsey and Leonard Haas, of counsel for the defense, began Friday a review of the record of the case to check up on all the evidence briefed by Frank's lawyers. Due to pressure of other business, Mr. Haas was unable to continue the work Saturday, but arranged to resume the conference Monday morning at 9 o'clock.

Sixty pages of the 400 were gone over the first afternoon, minor alterations and additions being made at the suggestion of the Solicitor. Practically all of the remaining time before the hearing will be occupied in this work, and it is problematical if it will be concluded satisfactorily by Wednesday.

Legislature Ends With Cabaret Show

NASHVILLE, Oct. 18.—Southern "cabaret de luxe," in which negro porters and State officials took part with equal pleasure, marked the closing of the Tennessee Legislature last night, after having been in almost continuous session for a year.

Talk songs, solo and chorus singing, from hymns to ragtime, recitations and humorous speeches whiled away the weary hours in which the Governor signed the bills passed during the last day. Serious and comic gifts were presented to various legislative officials. Toy pistols were presented to every member, and some of the strongest prohibitionists received small vials of Tennessee whisky.

State Deals Blow To Eaton's Widow

PLYMOUTH, MASS., Oct. 18.—Another smashing blow was struck at the defense of Mrs. Jennie May Eaton to-day by the State in her trial on the charge of murdering her husband, Rear Admiral Joseph G. Eaton.

Dr. Arthur Frame, testifying as the first of a corps of medical experts, swore that an illness with which Eaton was suffering on March 7 was due only to liquor. The admiral died early the next day.

2 Memphis Bankers Sent to Prison Here

MEMPHIS, Oct. 18.—E. L. Hendrey, former director of the American Trust Company, and J. C. McDonald, former president of the company, to-day were sentenced to three years' imprisonment in the Federal prison at Atlanta.

They were convicted of conspiracy to defraud through the use of the mails.

Germany Protests At New U. S. Tariff

WASHINGTON, Oct. 18.—Germany to-day followed the example of Great Britain, France and Japan, and filed a protest with the State Department against the "five per cent clause" of the Underwood tariff bill.

6 DOGS FAR TOO FEW FOR THIS LITTLE MISS



Miss Mary Stony and Her Pet, "Wallace," Prize Winning Boston Bull Terrier of Lieutenant Hornsby Evans' Kennels.

She's Not Satisfied With One Fine Pet; Wants All of Them She Can Get.

There may have been a time, away back in the storybook days, when little girls were satisfied with one lamb, or one doggie, or one whatever-it-happened-to-be—but that was before the "Atlanta Spirit" was invented.

That changed everything. Just as civic Atlanta wants all the industries and things she can get, so does the Atlanta little girl want all the pets she can get, especially four-legged pets.

Out on Peachtree street, at No. 675, is a pretty little, brown-eyed miss of about thirteen summers, who is satisfied with nothing less than a whole family of dogs. To be sure, they are blooded Boston bull terriers, with pedigrees that reach from hither to thither and back again.

They belong to her next-door neighbor, Lieutenant Hornsby Evans, of No. 665 Peachtree street, but that has nothing to do with her enjoyment of their canine playfulness.

She patiently and even enthusiastically concedes to Lieutenant Evans the right of ownership, and the right to gloat over the blue ribbons they have won—but she concedes nobody either the right or the ability to have more fun with them than she does.

Lieutenant Evans' canine artistocrats are six in number—Wallace and Sarah and their four children, Sarita, Janea, William and Samuel. The latter three are the babies—triplets—enthusiastic, busy little bodies with perpetual motion tails and red, inquisitive tongues.

William has the proud distinction of having another handle to his name. His "company title" is William Shakespere, having been given the name because his brow is a dome-shaped affair that rears inquisitively into the heavens, denoting great intellectuality and mental power.

Wallace and his family rank high in Atlanta canine society and are formidable competitors in every bench show held in the South.

Until the four baby dogs came to brighten the home of Wallace and Sarah, little Miss Stoney was content to play with the older dogs. She thought they were enough. Now, however, she says even six dogs are not enough.

"I read in the papers about the Atlanta spirit," the little girl said, "and about Atlanta wanting everything it can get. I guess I must have that spirit, too. I thought once that one dog was enough, but now I want all the dogs I can get. I just love to play with Wallace and Sarah and their children, especially William, Samuel and James. They're so cute!"

BUILDER OF DUNGEON CALLS IT CRUEL

Blacksmith Tells How Prisoners Are Chained Up by Hands in "Torture Chamber."

Negro bosses over white convicts is one of the sensational charges made against Warden William H. Moyer, of the Federal prison, by B. B. Rich, who for nine and one-half years was employed as foreman of the blacksmith shop there. He declares that one-tenth of the abuse of convicts at the prison has never been told, and that the charges of Julian Hawthorne and Dr. Morton, whose arraignment of the prison administration created a sensation following their discharge from the penitentiary three days ago, are true in every particular.

"Confinement in the 'hole' is common," he said. "I built the two cells in the basement which are thus named, and was often called upon to rivet the chains on the prisoners confined there. They were chained to the door hanging by their hands. Sometimes they were kept this way for 24 hours. It was not uncommon for them to be chained up this way all day, have the chains loosened at night and have a blanket handed them in which they could roll up and sleep on the hard floor. There were no cots in the cells when I left there two years ago.

"Prisoners confined there were given nothing but bread and water. Sometimes they were given two slices of bread a day, but as a rule they were allowed but one, with one glass of water. I have known of men to be kept down there for two weeks and come out so pallid and weak they could hardly walk, and almost blind from confinement in the darkness.

Says Convicts Are Starved.

"The charges of starving the prisoners are absolutely true. I had 40 men in my squad and they were hungry all the time. They would take the scraps from my lunch and ravenously eat them. The lack of food made rogues of them. When the guards' backs were turned I have seen them ravenously eating pieces of pie, ham and eggs and other food which the cooks had stolen from the kitchens of the warden and officers. They begged me to bring them food, and my lunch basket contained more than I could have eaten.

"A peculiar system is that some of the work demands that a number of the convicts continue at work during the noon hour for lunch. They are compelled to wait, and it was the usual thing for the men who worked through the noon hour to get a better meal than those who ate at the regular time. The men in my squad begged to be allowed to work during this time in order that they might obtain the better food.

"There were many forms of punishment and if the men employed at the penitentiary are assured that they will not lose their positions they will reveal a state of conditions that will cause everyone to shudder."

Mr. Rich took exception to the defense of Warden Moyer made by Thomas C. Bram, who recently was paroled.

"Mr. Bram is under parole and can

The Wickedest Woman in Paris | **Where Suffragettes Rule Supreme**

These Are Only Two of the Many Great Features in To-morrow's Sunday American

TECH WINS; GEORGIA LEADS

EXTRA

THE ATLANTA GEORGIAN.

Read for Profit---GEORGIAN WANT ADS---Use for Results

VOL. XII. NO. 66. ATLANTA, GA., SATURDAY, OCTOBER 18, 1913. Copyright, 1906 By The Georgian Co. 2 CENTS. PAY NO MORE.

MILITANT IS SEIZED ON ARRIVAL IN U. S.

Mrs. Pankhurst Argues Case in Person Before Immigration Board at Ellis Island.

Why Suffragette Leader Is Barred

NEW YORK, Oct. 18.—The United States barred Mrs. Pankhurst on the ground of "moral turpitude," which the dictionary thus defines: "Inherent baseness, or vileness; shameful wickedness, depravity."

Mrs. Pankhurst was convicted only of conspiracy in connection with the crusade of women for the ballot in England.

NEW YORK, Oct. 18.—Mrs. Emmeline Pankhurst, leader of English militant suffragettes, was taken into custody by immigration officials when she arrived here to-day on the liner La Provence.

She immediately was taken to Ellis Island, where she was given a hearing before a special board of inquiry.

The board decided that Mrs. Pankhurst should be excluded from the United States. She announced that an appeal would be taken from this decision. Until her case is finally decided by Commissioner of Immigration Uhlmmett at Washington she will be held at Ellis Island.

Mrs. Pankhurst appeared in person before the board and admitted that she had been sentenced to jail in England for conspiracy. This crime involves "moral turpitude," and because of this fact the special board decided that she should be barred.

Has Room Castro Had.

During her stay at Ellis Island Mrs. Pankhurst will occupy the same room that was assigned to Cipriano Castro, the "Stormy Petrel of Venezuela," when he was detained here.

Mrs. Pankhurst showed no traces of the illness from which she suffered while in an English prison. Mild mannered, sweet faced and smiling, she appeared anything but an "apostle of violence" as she chatted with newspaper men.

She wore a long seal coat over a dark blue suit, a dark blue hat surmounted by a black quill and brown silk gloves.

To the reporters Mrs. Pankhurst said:

"I was convicted under a very peculiar act of Parliament. It is the same act under which men were sent to prison when they were trying to get the franchise. My act was a political act.

"I am engaged with other women in a revolution that is very similar to your American Revolution. The conditions under which we women are living now is practically taxation without representation."

Calls Asquith "King."

"You think, then, that your fight is against George V just as the other fight was against George III?" was suggested.

"Not King George V," declared Mrs.

Continued on Page 3, Column 3.

RACING RESULTS

AT LAUREL.

FIRST—Six furlongs: Progressive 115 (J. Taggart), 2, 1-2, out, won; Sherwood 115 (Watts), 9-5, 1-2, out; Joe Knight 115 (Musgrave), 2, 3-5, out. Time, 1:16 1-5. Also ran: Deduction, Cecelia and Hana Creek.

SECOND—About 2 miles: Octopus, 130 (Clark), 13-5, even, 1-2, won; J. C. Ewalt, 148 (Bowber), 4, 8-5, 4-5, second; Lizzie Flat, 146 (Keating), 3, 4-5, 1-2, third. Time, 4.42. Also ran: Mo, Nottingham, Bronte, Racewell, Lady Melba.

THIRD—Five and one-half furlongs: Loan Shak 110 (Buxton), 3-2, even, 1-2, won; Sir Alvescot 112 (Troxler), 8, 3, 6-5, second; Tilford Thomas 112 (Gentry), 6, 2, even, third. Time 1.08 3-5. Also ran: Venetian, Rod and Gun, Magazine, Joe Gaitens, Phew.

FOURTH—Mile and one furlongs: Lahore, 112 (Burlingame), 12, 5, 5-2, won; Donald McDonald 104 (Buxton), 10, 4, 2, second; G. M. Miller 105 (Rightmire), 15, 6, 2, third. Time 1.54 3-5. Also ran: All Gold, Lochiel, Tartar, Flamma and Barrosa. (Tw Point finished third, but was disqualified).

FIFTH—Mile: Blackford 104 (Nathan), 4, out, won; Chemulpo 107 (Buxton), 8, even, out, second; Brando 107 (Glenn), 12, 2, out, third. Time 1.43 3-5. Edith Iliez, My Fellow also ran.

SIXTH—Five and one-half furlongs: Perth Rock 108 (T. McTaggart), 8-2, 6-5, 3-5, won; Huda's Brother 106 (Doyle), 10, 4, 2, second; Hare Bell 105 (Troxler), 4, 3, even, third. Time 1.09 2-5. Also ran: Transformation, Song of Valley, Foul of Fortune, Flatbush, Battling Nelson, Margaret Meloe, Aunt Elsie, Bulldog, Sir Calebdore.

AT LOUISVILLE.

FIRST—Five furlongs: Duquesne, 113 (Kerderis), 5.00, 2.90, 2.20, won; Inlan, 110 (Aitken), 4.60, 2.80, second; Oakland, 112 (Borel), 2.50, third. Time, 1.04 3-5. Also ran: Marty Lou, Miss Barnharbor, Orranto, Lamri, Jack Kellogg, Rosa Mundi.

SECOND—Six furlongs: Big Spirit 113 (Borel), 3.20, 3.70, 2.90, won; Monroe 110 (Loftus), 3.70, 3.20, second; J. Nolan 113 (Henry), 7.00, third. Time, 1.17. Also ran: Bastante, Colfax, Sadorus, Little Bean, My Kitten, Christmas 113, Jackbiire, Flying Dance, J. W. O'Shea.

THIRD—Mile and a sixteenth: James Dockery 110 (Dimon), 11.80, 4.80, 2.40, won; Coppertown 103 (Burgby), 4.40, 2.60, second; Oroen 112 (Hanover), 4.40, third. Time, 1.50 3-5. Also ran: Sir Avano, Royal Amber, Fon, Galley Slave, Universal, Valor.

FOURTH—Six furlongs: Wilhite, 102 (Borel), 12.90, 5.40, 3.60, won; The Willow Men, 102 (Kederis), 4.30, 2.20, second; Kleburne, 110 (Turner), 3.70, third. Time, 1.13 4-5. Also ran: Hawthorne, Heloia, Leochares also ran.

PIPING ROCK, N. Y., SUMMARY.

FIRST—Mile and a quarter: Flying Fairy 121 (T. Davis), 9-20, even, won; Cherokee Rose II 118 (Notter), 8-5, out, second; only two started. Time, 2.12 2-5.

SECOND—Three and one-half miles: Herculoid 162 (Mr. T. Wright), even, 1-5, out, won; Web Carrier 144 (Mr. G. F. Alpers), 2, 3-5, out, second; Advantage 145 (Mr. J. Park), 5-2, out, third. Time, 7.48. Also ran: Gold Plate.

THIRD—Mile: Andes 122 (Lingo), 6, 2, won; Virginia Lass 107 (Rowell), 12, 5, 3-2, second; Election Bet 119 (Wheatley), 3, 8-5, third. Time, 1.40. Also ran: Arament, Nancy Orme, Alate, Orbit 113, Carmell, Arthur, Hurrah, Flying Hot, Oktibbeha, Aurora, Rosa Russell, Whitelaw, Over Yonda 11, Bondan, Sandow, Rabisa, Delegate, Transparency, Bergamot, Eaglorita, Miss Orme, Some Kid, Knick Knack, Bonnie Bird.

FOURTH—Steeplechase, about 2 miles: Mad Hatter (Aitchmarth), 8 to 5 and 3 to 5, 1 to 4, won; Cliffonian, 149 (Bryan), 3 to 1, even, 1 to 2, second; Jim Hanson, 146 (Booth), 6, 2, even, third. Time, 3.54 4-5. Bear Tidie, Dr. Caulfield, Rock Abbey, O'Connor, Hoity Toity also ran.

FIFTH—Mile and 2 miles: Repentant, 137 (T. Tickey), 5-2, 2-5, out, won; Ballet, 127 (H. Helder), 4, 2-5, out, second; Sand Hog, 132 (Bryant), 7-2, 6-5, out, third. Time, 3.55. Aurific, Hurrah Hoity, Sposate also ran. Orowoc, Colonet-ta and Joseph fell.

SIXTH—About one mile on the flat: Nosegay, 100 (G. Lewis), 5-12, 4-5, out, won; Willing 150 (E. Tucker), 7-5, 4-5, out, second; Former, 140 (H. Tucker), 6, 2, 4, third. Time 1.47. Also ran: Golden Selwood, Johnny, Fred Esson, Dutch Doreen III.

State Deals Blow To Eaton's Widow

PLYMOUTH, MASS., Oct. 18.—Another smashing blow was struck at the defense of Mrs. Jennie Myer Eaton to-day by the State in her trial on the charge of murdering her husband, Rear Admiral Joseph G. Eaton.

Dr. Arthur Frank, surgeon in the first of a corps of medical experts, swore that an illness with which Eaton was suffering on March 7 was due only to liquor. The admiral died early the next day.

Germany Protests At New U. S. Tariff

WASHINGTON, Oct. 18.—Germany to-day followed the example of Great Britain, France and Japan, and filed a protest with the State Department against the "five per cent clause" of the Underwood tariff bill.

DUNGEON IS CRUEL, SAYS BUILDER

Blacksmith Tells How Prisoners Are Chained Up by Hands in "Torture Chamber."

Negro bosses over white convicts is one of the sensational charges made against Warden William H. Moyer, of the Federal prison, by B. B. Rich, who for nine and one-half years was employed as foreman of the blacksmith shop there. He declares that one-tenth of the abuse of convicts at the prison has never been told, and that the charges of Julian Hawthorne and Dr. Morton, whose arraignment of the prison administration created a sensation following their discharge from the penitentiary three days ago, are true in every particular.

"Confinement in the 'hole' is common," he said. "I built the two cells in the basement which are thus named, and was often called upon to rivet the chains on the prisoners confined there. They were chained to the door hanging by their hands. Sometimes they were kept this way for 24 hours. It was not uncommon for them to be chained up this way all day, have the chains loosened at night and have a blanket handed them in which they could roll up and sleep on the hard floor. There were no cots in the cells when I left there two years ago.

"Prisoners confined there were given nothing but bread and water. Sometimes they were given two slices of bread a day, but as a rule they were allowed but one, with one glass of water. I have known of men to be kept there for two weeks and come out so pallid and weak they could hardly walk, and almost blind from confinement in the darkness.

Says Convicts Are Starved.

"The charges of starving the prisoners are absolutely true. I had 40 men in my squad and they were hungry all the time. They would take the scraps from my lunch and ravenously eat them. The lack of food made rogues of them. When the guards' backs were turned I have seen them ravenously eating pieces of pie, ham and eggs and other food which the cooks had stolen from the kitchens of the warden and officers. They bogged me to bring them food, and my lunch basket contained more than I could have eaten.

"A peculiar system is that some of the work demands that a number of the convicts continue at work during the noon hour for lunch. They are compelled to wait, and it was the usual thing for the men who worked through the noon hour to get a better meal than those who ate at the regular time. The men in my squad began to be allowed to work during this time in order that they might obtain the better food.

"There were many forms of punishment and if the men employed at the penitentiary are assured that they will not lose their positions they will reveal a state of conditions that will astonish everyone to shudder."

Mr. Rich took exception to the defense of Warden Moyer made by Thomas C. Bram, who recently was paroled.

"Mr. Bram is under parole and can not afford to talk, for he is still within the jurisdiction of the officers of the penitentiary," said Rich. "Then, he was not in a position to really observe that the convicts were being starved as he was a cook. He was fed plenty, and the food cooked by him was appetizing. The objection lies in the small amount served to each convict.

"There is a negro engineer at the prison now at a wage of $100 per

Continued on Page 2, Column 1.

M'WHORTER SCORES FOR GEORGIA

Makes Touchdown at End of Fierce Opening Period Against Alabama.

BIRMINGHAM, ALA., Oct. 18.—Georgia and Alabama met to-day on a fairly dry field, under a cloudy sky, with a cool breeze sweeping across the gridiron. The teams lined up as follows:

Alabama.		Georgia.
Riddle, c.		DeLaperriere, c.
Burks, rt.		Thrash, ig.
Vandegriff, lt.		Turner, it.
Morton, re.		Conklin, e.
Hatsh, rh.		McWhorter, rh.
H. Vandegraff, lh.		Thompson, lh.
Long, f.		Powell, f.
Hagin, q.		Paddock, q.

Referee—Bill Street. Umpire—Dan Blake. Head Linesman—Alexander.

Alabama won the toss and the Red and White team took the north end of the field and received the kick-off from the Red and Black. Alabama was favored by the wind, which was considerable.

Powell oboted the ball and Morton caught it on Alabama's 20-yard line. Vandegriff plunged 3 yards. Hagin tried a line dive, but gained only a yard. He tried again and made 5 yards. Then Long lugged the oval 2 more yards for a first down.

Vandegriff plunged three times, gaining slightly, but not making it a first down, and Long punted 35 yards.

Long Gains for Georgia.

Georgia at once began marching down the field. Powell plunged 8 yards through the line and McWhorter made it a first down. He plunged again, making a 3-yard gain, and then tore off a dozen yards around left end. Powell made a similar gain. For another first down, and McWhorter added the vulnerable left end for 15 yards more. Thompson was held to a gain of 1 yard and as McWhorter was unable to gain the necessary distance in two more plunges, the ball went over.

Vandergraff carried the ball for a first down through right end, and Hagan made another in three desperate line runs. Vandergraff carried the ball 6 yards around right end, and Long plunged into the line for 2 yards. Hagan lugged the leather 4 yards, and Harsh added a similar distance, but Hagan and Long failed to gain, and on a forward pass the ball was caught by a Georgia man.

Georgia Scores.

McWhorter was roughly handled, and stopped short for three trials. Then Conklin punted 35 yards, and Hagan was downed in his tracks. Long promptly punted, and Thompson was downed without returning the ball. Powell began plunging scarcely at the line, and he made it a first down in two attempts. Thompson was held out, but got back in the game. A forward pass, McWhorter to Thomson, hit the ground and then a similar play, McWhorter to Puddock, worked for a 15-yard gain and a first down.

Powell plunged through center 4 yards, putting the ball on Alabama's 20-yard line. Then McWhorter sprinted around right end for a touchdown. The ball, however, was brought back, who kicked an easy goal.

SCORE: GEORGIA, 7; ALABAMA, 0.

Alabama kickedoff to Thompson, who returned the ball 10 yards. Thompson pulled off a grand sprint of 35 yards around right end, Powell picking a yard through tackle. McWhorter gained 7 yards around left end and Powell failed to gain. Thompson and McWhorter circled right end and the ball went to the Red and White on downs.

Vandergraff slipped through tackle 5 yards. Long made 4 yards and then the Red and White fumbled, but recovered, and on the fourth down Long punted 50 yards to Paddock, who returned the ball 5 yards. McWhorter plunged 3 yards through the line and Powell added 4. Time was taken out to revive an Alabama player, after which Thompson gained 1 yard and McWhorter made 7 around left end. Powell added the same distance for a first down.

Another Run by McWhorter.

Georgia immediately lost 5 yards for being off-side and Smith replaced Hicks at right guard for Alabama. McWhorter sprinted 40 yards around right end, putting the ball on Alabama's 5-yard line. Powell and McWhorter both failed to gain and Bob tried again, with no luck. Georgia fumbled and Alabama recovered on its own 7-yard line.

The second quarter was drawing to a close, and Love fumbled, but recovered. Tubby Long kicked, the ball going outside. Harsh gained 7 yards, but Vandegraff was dumped for a loss and Long punted 25 yards to Paddock, who was downed in his tracks. The whistle blew at this juncture for the end of the second period. Score—Georgia, 7; Alabama, 0.

Miss Ravenscroft, England, Wins U. S. Women's Golf Title

WILMINGTON, DEL., Oct. 18.—Miss Gladys Ravenscroft, of England, is the woman golf champion of the United States. She won the title today by defeating Miss Marion Hollins, of New York, by 2 up. The match went the full 18 holes.

The American girl played great golf at the outset, however, and the battle was the most interesting one of the tournament. Miss Ravenscroft was 1 up at the turn, but indications in the first nine holes were that Miss Hollins had a chance to capture the championship.

Fire Imperils Aged Sisters of the Pope

Special Cable to The Atlanta Georgian.

ROME, Oct. 18.—The lives of two sisters of Pope Pius X were endangered today by a fire that swept the house in which they had been dwelling opposite the Vatican.

From a window of the Vatican the Pope watched the firemen subdue the flames. As soon as it was known that neither of the aged women was injured, His Holiness went to the private chapel and gave thanks in prayer.

Spencer to Run Trial 'According to Hoyle'

WHEATON, ILL., Oct. 18.—Henry Spencer, confessed multi-murderer, again refused the aid of counsel today and announced that he would conduct his own defense as the slayer of Mrs. Mildred Allison-Barron.

"I will pick my own jury," he declared. "I will ask each man one question: 'Do you believe in the death penalty for murder?' Those answering 'yes' I will accept. Believe me, I'll run that trial according to Hoyle."

FOOTBALL SCORES

At Ithaca—Final: Cornell, 10; Bucknell, 7.

At Pittsburg—Final: Pittsburg, 12; Carlisle, 4.

At Philadelphia—Final: Pennsylvania, 28; Brown, 0.

At Princeton—Final: Princeton, 13; Syracuse, 0.

At Champaign, Ill.—Total end of second period: Illinois, 28; Northwestern, 0.

At Ann Arbor, Mich.—Total end of second period: Michigan, 0; Michigan Aggies, 6.

At Medford, Mass.—First quarter: Tufts, 13; Maine, 0.

At Chicago—Total end of second period: Chicafio, 13; Iowa, 0.

At West Point—Total end of third period: Army, 0; Colgate, 6.

At Springfield, Ohio—Total end of second period: Wittenberg, 0; Denison, 14.

At Easton, Pa.—Total end of second period: Lafayette, 19; Swarthmore, 0.

At New Haven—Total end of second period: Yale, 10; Lehigh, 0.

At Cambridge—Total end of third period: Harvard, 41; Holy Cross, 7.

At Schenectady—Total end of second period: Union, 0; Wesleyan, 3.

At Lafayette, Ind.—Total end of second period: Perdue, 0; Wisconsin, 7.

At Hanover, N. H.—Total end of second period: Dartmouth, 21; Andover, 0.

At Lincoln, Nebr.—Total end of second period: Minnesota, 0; Nebraska, 0.

At Washington—Final: Washington and Jefferson, 17; Pennsylvania State, 0.

At Columbia, Mo.—First quarter: Missouri, 6; Oklahoma, 0.

At Chattanooga—Total end first half: Sewanee, 7; Tennessee, 6.

At Birmingham—End first quarter: Georgia, 7; Alabama, 0.

At Columbia—End first half: North Carolina, 6; South Carolina, 0.

At Wake Forest—End first half; Wake Forest, 7; Richmond, 7.

At Cambridge—Final: Harvard, 47; Holy Cross, 7.

At Raleigh—End first half: N. C. A. and M, 13; Davidson, 6.

JACKETS PILE UP HEAVY SCORE

Mercer Unable to Stop Heisman's Machine; Tech Leads at End Third Quarter, 20-0.

GRANT FIELD, Oct. 18.—Coach Heisman's Yellow Jackets and the Mercer Baptists clashed here this afternoon in their annual gridiron battle.

Both teams went through a fast signal drill before the game, and the players worked fast in pulling off their plays. Although the dope pointed to a Tech victory, Hardage's crew appeared confident of putting Heisman's squad to a stiff test.

The line-up:

Tech.		Mercer.
Hayes, re.		Wells, le.
Sams, rt.		Forrester, lt.
Alexander, rt.		Levie, ig.
Jones, rg.		Holman, c.
Trawick, c.		Mills, rg.
Lang, lg.		Edwards, rt.
Blaine, lt.		Hughley, re.
Thomasson, q.		Sams, q.
McDonald, rh.		Cochran, lh.
Johnston, f.		Westmoreland, rh.
Cook, lh.		Parker, f.

Referee—Innis Brown, Vanderbilt. Umpire—Joe Smith, Gordon. Head linesman—Dick Jemison, Time of quarters—12, 10, 12, 10 minutes.

FIRST QUARTER.

Sams kicked off for Mercer 30 yards. Alexander returning the oval 5 yards. Cook went over tackle for 2 yards, and on an end run McDonald failed to gain. Cook failed to gain through tackle and McDonald was forced to kick. He drove the ball 30 yards, Cochran receiving the kick and was thrown in his tracks. Parker went outside of tackle for 11 yards and first down. Edwards gained 6 yards through tackle and Parker made 3 more through the same hole. Cochran was thrown on an end run for a 2-yard loss. Mercer lost the ball on a fake kick formation, Thomason dug his way through the line for a 4-yard gain. McDonald circled right end for a 25-yard run. Thomasson gained 3 yards over tackle and Cook repeated for 15 more. After failing on two attempts through the line, Cook went over for 2 yards and a touchdown. McDonald missed an easy goal. Score—Tech, 6; Mercer, 0.

McDonald kicked 40 yards, and Parker returned 5 yards. Cochran went around right end for 4 yards and Parker bucked the line for 10 more. Cochran went through for a 2-yard gain, Westmoreland on two attempts failed to gain around left end. Sams then kicked 20 yards, and McDonald ran it back 5. Hayes went 25 yards outside of right tackle, but was called back, as there was holding in the Tech line. Thomasson gained 5 yards and was thrown in his tracks. Parker made 8 more around right end. Alexander and Johnston each made 5 yards, and the whistle blew, ending the quarter. Score: Tech, 6; Mercer, 0.

SECOND QUARTER.

McCord took Rainey's place. Montague went around right end for 35 yards. Thomasson hit the line twice, but failed to gain. McDonald tried a place kick from the 15-yard line, but the ball went wide, and no score resulted. Cochran, Huggley and Parker hit the line in turns with no result, and Mercer was forced to kick. Sams punted 30 yards to McDonald, who returned the oval 15 yards. McCord failed to gain through the line, but Thomasson went over tackle for 4 yards, and McDonald gained 3 more through the same place. Cook messed up a fake kick, and Mercer secured the ball. On an end run Cochran made 2 yards, but he failed on a fake forward pass and was thrown in his tracks. On the next play Parker fumbled and Tech secured the ball. Cook cross-bucked the line for a 2-yard gain. McDonald tried the same kind of play, but he, too, was unable to make any headway. With the ball on Mercer's 15-yard line, McDonald missed a goal from placement, and the ball was brought out 20 yards and given to Mercer. Cochran went over tackle for a 19-yard gain. Fielder replaced Cook for Tech. Parker hit the line for 1 yard, but Westmoreland was dropped in his tracks. Mills failed to gain on a run around right end, and Mercer was forced to kick. Parker returned the ball 15 yards, the oval going out of bounds, and the period ended here. Score: Tech, 6; Mercer, 0.

THIRD QUARTER.

Nance took Alexander's place at right tackle, and Cushman replaced Hayes at right end for Tech. McDonald kicked through the goal posts, and Parker returned it 20 yards. Mercer fumbled on the first play, Cushman grabbed the ball, and with a clear field ahead of him ran 15 yards for a touchdown. McDonald kicked an easy goal. Score: Tech, 13; Mercer, 0.

Lucas took Montague's place at left end.

McDonald kicked off for 30 yards and Parker returned the oval 5 yards. Parker made 3 yards on a run around right end. Cochran went around the same end for 2 more. Cochran hit the line for 1 yard, but lacked a few inches of making a first down. On the next play he went through the middle of the line for another yard and first down. Cochran went over tackle for 3 yards. Mercer was relying entirely upon this young man at this stage of the game. On a crossbuck Mercer failed to gain. Mercer tried a forward pass, Parker to Westmoreland, but it was incompleted and cost Mercer another down. Parker booted 40 yards and McDonald returned it 10. On a crossbuck Thomasson gained 3 yards. McDonald went over tackle for a yard.

Thomasson tried the same play, but failed, and was thrown for no gain. Willis hurt his knee in the scrimmage and time was taken out. Smith relieved Johnston at fullback for the Yellow Jackets. McDonald kicked 40 yards and Parker was thrown in his tracks. It was Mercer's ball on its own 25-yard line. Cochran tried to skirt Tech's left end, but with no success. On a tackle play Westmoreland was dropped before he got started. A forward pass, Parker to McDonald, failed to gain anything for Mercer, and Parker kicked 30 yards. The ball going out of bounds. It was Tech's ball in the center of the field. Cook went over left tackle for 5 yards. Fielder went around Mercer's left wing for 25 yards with no interference.

Thomasson hit the line for a yard gain. Hughley, Mercer's right end, broke through Tech's line and threw McDonald for a 5-yard loss. McDonald made a 35-yard pass to Cushman over line for a touchdown. It was a beautiful play. McDonald kicked an easy goal. Score: Tech, 20; Mercer, 0.

McDonald kicked off to Cochran, who returned the ball 35 yards to his own 37-yard line. Cochran then went over tackle for 5 yards, but Mercer was penalized 15 yards for clipping. It was Mercer's ball on their own 27-yard line. Sams hit left tackle for 4 yards. A forward pass, Sams to Westmoreland, gained 13 yards for Mercer. Mercer was forced to kick and Sams booted to McDonald, who returned the ball 8 yards to the 50-yard line. Fielder went around Mercer's left end for 15 yards, where he ran out of bounds. McDonald went through the line for 3 yards. Cushman went around Mercer's right wing for 3 yards.

McDonald failed to gain over tackle, gained a yard on a tackle play, making first down. Fielder went around Mercer's 10-yard line and the quarter ended. Score—Tech, 20; Mercer, 0.

FOURTH QUARTER.

Tech made a number of shifts for the last period. Hayes going back for Cushman, Johnston for Smith and Alexander for Nance. Hayes ran around Mercer's right end for 3 yards. Montague went around Mercer's left side for 4 yards. Fielder gained 4 yards on an end run, but Tech was penalized 15 yards for wrestling. Hayes went around left end for 5 yards. A forward pass failed to gain for Tech, and it was Mercer's ball on their own 26-yard line. McCord took Rainey's place.

Mercer fumbled on the first play and Hayes recovered for Tech. Hayes circled around Mercer's left side for a 15-yard gain. Fielder tried the other side, but failed to gain. A number of players on both sides were hurt in the scrimmage and time was called. The play was very rough at this stage.

For remainder of details see red type.

IN THE RACE, HE SAYS.

Asa P. Dodd, of College Park, Saturday said he was in the race for Sheriff. His platform is good will to all men.

LATEST NEWS

SPOKANE, WASH., Oct. 18.—Henry L. Wilson, former Ambassador to Mexico, bitterly attacked the United States Government for its treatment of General Huerta in a speech here last night. He declared that during the rule of Madero 84 Americans had been killed in the southern republic without a single murderer being punished.

LUXORA, ARK., Oct. 18.—Yeggmen blew the United States Express Company's safe at the Frisco Railroad station here today, escaping with several hundred dollars in cash.

TRINIDAD, COLO., Oct. 18.—Local business men sent another appeal to Governor Ammons for troops to-day when it became known that the coal mine operators in this section had decided to begin the importation of strike-breakers from the West Virginia field.

WASHINGTON, Oct. 18.—National banks and all corporations organized under Federal law are prohibited from contributing to campaign funds under the terms of a bill introduced in the Senate to-day by Senator Sterling of South Dakota.

NEW YORK, Oct. 18.—The House of Deputies of the Episcopal general convention to-day refused to adopt the report of the joint commission to draft a new canon creating a final court of appeals for ecclesiastical trials.

HAVANA, Oct. 18.—Felix Diaz arrived here from Europe to-day and expressed great surprise when he learned that Huerta had proclaimed himself dictator of Mexico. He now is closely guarded to prevent his assassination. He said he would continue to Mexico City to stand for election to the Presidency, and his friends expect him to change his mind.

SANTIAGO, CHILE, Oct. 18.—The Chilean government has decided that the country's financial condition would prevent its participation in the Panama-Pacific Exposition.

Woman Hurt by Auto Gets $4,500 Verdict

A verdict for $4,500 was returned Saturday in the suit of Mrs. Lewis D. Crews against John J. Woodside, Jr., for injuries she received when struck by an automobile Woodside was driving at the corner of Peachtree and Harris streets June 30, 1912. She asked $15,000 damages.

Mrs. Crews claims to have become afflicted with permanent neurasthenia as the result of the accident, thereby being rendered unable to earn a living.

Respite Applications Must Be in Early

Governor Slaton has announced that his policy will be to refuse respites to persons condemned to be hanged for the purpose of having applications for clemency considered by the Prison Board.

"It has been the custom for lawyers to wait until a day or two before their client is to be executed and then ask for a respite to secure time to have an application for clemency considered," said the Governor. "It would be manifestly unfair to the Prison Board, the county authorities and to myself to grant such requests."

TWO MORE FLYERS KILLED.

Social Cable to The Atlanta Georgian.

MOSCOW, Oct. 18.—A military aviator and his mechanician were killed to-day when their machine fell during a heavy gale.

Where Suffragettes Rule Supreme | The Wickedest Woman in Paris

These Are Only Two of the Many Great Features in To-morrow's Sunday American

GEORGIA BEATS ALABAMA 20-0

Evelyn Thaw's Story of Her *HONEYMOON* IN THE SUNDAY AMERICAN

THE ATLANTA GEORGIAN.

FINAL

Read for Profit---GEORGIAN WANT ADS---Use for Results

VOL. XII. NO. 66. ATLANTA, GA., SATURDAY, OCTOBER 18, 1913.

Copyright, 1906 By The Georgian Co.

2 CENTS. PAY NO MORE.

TECH DRUBS MERCER, 33 TO 0

ALABAMA EASY FOR GEORGIA SQUAD

BIRMINGHAM, ALA., Oct. 18.—A very solid reply was furnished this afternoon to the faint-hearted Georgia admirers who fancied the Red and Blue might go down in defeat before the Red and White in the first regular game of the season.

Georgia won, 20 to 0, in a hard, fast game, that never was in any doubt as to the final result.

McWhorter and Powell did the big ground gaining for the Georgians.

Alabama.		Georgia.
Padgett, le.		DeLaney, le.
Hicks, rg.		Malone, rg.
Jones, lg.		Thrash, lg.
Burks, rt.		Henderson, rt.
Vandergriff, H.		Turner, lt.
Lowe, re.		Conklin, re.
Morton, re.		Smith, rs.
Harsh, rhb.		McWhorter, rhb.
H. Vandergriff, lh.		Thompson, lh.
Long, f.		Powell, f.
Hagin, q.		Paddock, q.

Referee—Bill Street, Umpire—Dan Blake. Head Linesman—Alexander.

Alabama won the toss and the Red and White team took the north end of the field and received the kick-off from the Red and Black. Alabama was favored by the wind, which was considerable.

Powell obtained the ball and Morton ranged it on Alabama's 30-yard line, returning it 5 yards. Hagin tried a line plunge, but gained only a yard. He tried again and made 5 yards. Then Long lugged the oval 2 more yards for a first down.

Vandergriff plunged three times, gaining slightly, but not making it a first down, and Long punted 35 yards.

Georgia at once began marching down the field. Powell plunged 8 yards through the line and McWhorter made it a first down. He plunged again, making a 3-yard gain, then tore off a dozen yards around left end. Powell made a similar gain for another first down, and McWhorter skirted the vulnerable left end for 15 yards more. Thompson was held to a gain of 1 yard and as McWhorter was unable to gain the necessary distance in two more plunges, the ball went over.

Vandergriff carried the ball for a first down on his opening attempt, and Hagin made another in three straight line runs. Vandergriff carried the ball 6 yards around right end, and Long plunged into the line for 2 yards. Hagin lugged the leather 3 yards, and Harsh added a similar distance, but Hagin and Long failed to gain, and on a forward pass the ball was caught by a Georgia man.

Georgia Scores.

McWhorter was roughly handled, and stopped short for three trials. Then Conklin punted 35 yards, and Hagin was downed in his tracks. Long promptly punted, and Thompson was downed without returning the ball. Powell began plunging savagely at the line, and he made it a first down in two attempts. Thompson was knocked out, but got back in the game. A forward pass, McWhorter to Thompson, hit the ground, and then a similar play, McWhorter to Paddock, worked for a 15-yard gain and a first down.

Powell plunged through center 6 yards, putting the ball on Alabama's 30-yard line. Then McWhorter spiraled around right end for a touchdown. Henderson kicked out to McWhorter, who kicked an easy goal.

SCORE: GEORGIA, 7; ALABAMA, 0.

Alabama kickedoff to Thompson, who returned the ball 10 yards. Thompson pulled off a grand sprint of 30 yards around right end. Powell made a yard through tackle. McWhorter gained 7 yards around left end and Powell failed to gain. Thompson and McWhorter also were held and the ball went to the Red and White on downs.

SECOND QUARTER

Vandergraff slipped through tackle 2 yards. Long made 4 yards and then the Red and White fumbled, but recovered, and on the fourth down Long punted 56 yards, to Paddock, who returned the ball 5 yards. McWhorter plunged 5 yards through the line and Powell added 4. Time was taken out to revive an Alabama player, after which Thompson gained 1 yard and McWhorter made 0.

7 around left end. Powell added the same distance for a first down.

Georgia was penalized 5 yards for being off-side and Smith replaced Hicks at right guard for Alabama. McWhorter sprinted 40 yards around right end, putting the ball on Alabama's 5-yard line. Powell and McWhorter both failed to gain and Bob tried again, with no luck. Georgia fumbled and Alabama recovered on its own 7-yard line.

The second quarter was drawing to a close, and Love fumbled, but recovered. Tubby Long kicked, the ball going outside. Harsh gained 7 yards, but Vandergraff was dumped for a loss and Long punted 25 yards to Paddock, who was downed in his tracks. The whistle blew at this juncture for the end of the second period. Score—Georgia, 7; Alabama, 0.

THIRD QUARTER.

Between the halves the Alabama rooters gave vent to a big demonstration on the field. There were 15,000 in the stands, and about half of them marched about the gridiron.

The period started with Georgia defending the south goal. Biddle kicked off 35 yards to Thompson, who returned the ball 5 yards. McWhorter gained 5 yards, and Powell made it a first down. McWhorter carried the ball 9 yards and Powell added the needed 1 yard. McWhorter was twice thrown for a loss, and then Georgia punted 30 yards to Long, who fumbled the ball, recovered, and was downed in his tracks.

Roach replaced Smith, who was knocked out. Alabama fumbled, recovering the ball with a loss. Long punted, and it was Georgia's ball on its 23-yard line. McWhorter was dumped for a loss, and the Red and Black was penalized 15 yards for holding. Then McWhorter started another great sprint, running 25 yards around Alabama's left end and lodging the ball on the 5-yard line.

Powell plunged into the line, but failed to gain. H. Vandergriff was knocked out, but got back in the game, though showing the effects of the jolt he received. Purcell replaced Thrash of Georgia at left guard, and the latter quite generous McWhorter plunged over left tackle for the touchdown. Henderson kicked out to Thompson, and then kicked goal.

SCORE: GEORGIA, 14; ALABAMA, 0.

Powell kicked off 40 yards and Vandergraff returned the ball 25 yards by a brilliant run through a broken field. Alabama worked a forward pass for 18 yards to Blake, making it a first down. Alabama lost 5 yards by a penalty and the ball was fumble, and Powell, on the next play, fumbled 40 yards on a touchdown. It was a great bit of open-field running. Henderson failed to kick goal.

SCORE: GEORGIA, 20; ALABAMA, 0.

Powell kicked off for Georgia, and Vandergraff made another fine run of 20 yards through the broken field. Long slipped through tackle for 5 yards. A forward pass was not complete, and Tubby Long carried the ball 5 yards, and then was thrown for a loss. Long's play for goal was the same distance. On the fourth down he punted 50 yards to Paddock, who returned the ball 10 yards.

McWhorter carried the ball 7 yards, and a forward pass, McWhorter to Paddock, was not completed. McWhorter and Powell failed to gain, Powell hit the line for 2 yards, after which Powell punted 30 yards to Long, who ran 15 yards, and Long would have made more, but one of his own men blocked him.

Harsh hacked the line 3 yards, and the third period ended.

FOURTH QUARTER.

The last period opened with the ball in Alabama's possession in middle field. Vandergriff made 4 yards through the line and Long bucked for 3 more, making it first down. Logan replaced Thompson at left half, and after Morton was thrown for a loss, Burke failed to gain. Then Vandergriff raced around right end 18 yards for a first down. Long slipped 6 yards through the line, and then Georgia punted the ball on a fumble.

Powell, Paddock and McWhorter gains through the line, after which McWhorter carried the ball for two losses that nearly wiped out the gains. McWhorter tried a long forward pass, which hit the ground, and Henderson punted 30 yards to Vandergraff, who returned the ball 5 yards. Then McWhorter. The ball was then on Alabama's 35-yard line.

Long opened with a line buck of 5 yards, and repeated with a gain of 3 yards, putting the ball in first down with 3 yards, and then lost 4 yards. Long failed to gain, and Vandergraff got only 4 yards. Long punted 35 yards to Paddock, who slipped back 20 yards in the fair catching.

McWhorter got away for a great run of 45 yards around left end, Vandergraff making the tackle so fiercely that he was knocked out. The band played "In My Harem," but the Alabama rooters couldn't cheer up much. Powell added 7 yards around left end and Powell failed to gain. Thompson and McWhorter also were held and the ball went to the Red and White on downs.

SECOND QUARTER

Vandergraff slipped through tackle 2 yards. Long made 4 yards and then the Red and White fumbled, but recovered, and on the fourth down Long punted 56 yards, to Paddock, who returned the ball 5 yards. McWhorter plunged 5 yards through the line and Powell added 4. Time was taken out to revive an Alabama player, after which Thompson gained 1 yard and McWhorter made 0.

DUNGEON IS CRUEL, SAYS BUILDER

Blacksmith Tells How Prisoners Are Chained Up by Hands in "Torture Chamber."

Negro bosses over white convicts is one of the sensational charges made against Warden William H. Moyer, of the Federal prison, by B. B. Rich, who for nine and one-half years was employed as foreman of the blacksmith shop there. He declares that one-tenth of the abuse of convicts at the prison has never been told, and that the charges of Julian Hawthorne and Dr. Morton., whose arraignment of the prison administration created a sensation following their discharge from the penitentiary three days ago, are true in every particular.

"Confinement in the 'hole' is common," he said. "I built the two cells in the basement which are thus named, and was often called upon to rivet the chains on the prisoners confined there. They were chained to the door hanging by their hands. Sometimes they were kept this way for 24 hours. It was not uncommon for them to be chained up this way all day, have the chains loosened at night and have a blanket handed them in which they could roll up and sleep on the hard floor. There were no cots in the cells when I left there two years ago.

"Prisoners confined there were given nothing but bread and water. Sometimes they were given two slices of bread a day, but as a rule they were allowed but one, with one glass of water. I have known of men to be kept there for two weeks and come out so pallid and weak they could hardly walk, and almost blind from confinement in the darkness.

Says Convicts Are Starved.

"The charges of starving the prisoners are absolutely true. I had 40 men in my squad and they were hungry all the time. They would take the scraps from my lunch and ravenously eat them. The lack of food made rogues of them. When the guards' backs were turned I have seen them ravenously eating pieces of pie, ham and eggs and other food which the cooks had stolen from the kitchens of the warden and officers. They begged me to bring them food, and my lunch basket contained more than I could have eaten.

"A peculiar system is that some of the work demands that a number of the convicts continue at work during the noon hour for lunch. They are compelled to wait, and it was the usual thing for the men who worked through the noon hour to get a better meal than those who ate at the regular time. The men in my squad begged to be allowed to work during this time in order that they might obtain the better food.

"There were many forms of punishment and if the men employed at the penitentiary are assured that they will not lose their positions they will reveal a state of conditions that will cause everyone to shudder."

Mr. Rich took exception to the defense of Warden Moyer made by Thomas C. Bram, who recently was paroled.

"Mr. Bram is under parole and can not afford to talk, for he is still within the jurisdiction of the officers of the penitentiary," said Rich. "Then, he was not in a position to really observe that the convicts were being starved as he was a cook. He was fed plenty, and the food cooked by him was appetizing. The objection he has in the small amount served to each convict.

"There is a negro engineer at the prison now at a wage of $100 per

Continued on Page 2, Column 1.

U. S. SEIZES MILITANT ARRIVING

Mrs. Pankhurst Argues Case in Person Before Immigration Board at Ellis Island.

Why Suffragette Leader Is Barred

NEW YORK, Oct. 18.—The United States barred Mrs. Pankhurst on the ground of "moral turpitude," which the dictionary thus defines: "Inherent baseness, or vileness; shameful wickedness, depravity."

Mrs. Pankhurst was convicted only of conspiracy in connection with the crusade of women for the ballot in England.

NEW YORK, Oct. 18.—Mrs. Emmeline Pankhurst, leader of English militant suffragettes, was taken into custody by immigration officials when she arrived here to-day on the liner La Provence.

She immediately was taken to Ellis Island, where she was given a hearing before a special board of inquiry.

The board decided that Mrs. Pankhurst should be excluded from the United States. She announced that an appeal would be taken from this decision. Until her case is finally decided by Commissioner of Immigration Caminetti at Washington she will be held at Ellis Island.

Mrs. Pankhurst appeared in person before the board and admitted that she had been sentenced to jail in England for conspiracy. This crime involves "moral turpitude," and because of this fact the special board decided that she should be barred.

Has Room Castro Had.

During her stay at Ellis Island Mrs. Pankhurst will occupy the same room that was assigned to Cipriano Castro, the "Stormy Petrel of Venezuela," when he was detained here.

Mrs. Pankhurst showed no traces of the illness from which she suffered while in an English prison. Mild mannered, sweet faced and smiling, she appeared anything but an "apostle of violence" as she chatted with newspaper men.

She wore a long seal coat over a dark blue suit, a dark blue hat surmounted by a black quill and brown silk gloves.

To the reporters Mrs. Pankhurst said:

"I was convicted under a very peculiar act of Parliament. It is the same act under which men were sent to prison when they were trying to get the franchise. My act was a political act.

"I am engaged with other women in a revolution that is very similar to your American Revolution. The conditions under which we women are living now is practically taxation without representation."

Calls Asquith "King."

"You think, then, that your fight is against George V just as the other fight was against George III?" was suggested.

"No! King George V," declared Mrs.

Continued on Page 3, Column 3.

Germany Protests At New U. S. Tariff

WASHINGTON, Oct. 18.—Germany to-day followed the example of Great Britain, France and Japan, and filed a protest with the State Department against the "five per cent clause" of the Underwood tariff bill.

RACING RESULTS

AT LAUREL.

FIRST—Six furlongs: Progressive 118 (J. McTaggart), 2, 1-2, out, won; Sherwood 115 (Waltz), 9-5, 1-2, out; Joe Knight, 115 (Musgrave), 5, 2, out. Time, 1:16 1-5. Also ran: Deduction, Cecelia, Hans Creek.

SECOND—About 2 miles: Octopus, 150 (Clark), 13-5, even, 1-2, won; J. C. Ewalt, 145 (Bowser), 4, 8-5, 4-5, second; Lizzie Flat, 146 (Keating), 8, 8-5, 1-5, third. Time, 4:45. Also ran: Mo. Nottingham, Bronte, Racewell, Lady Melba.

THIRD—Five and one-half furlongs: Jean Shak 110 (Buxton), 5-2, even, 1-2, won; Sir Alvescot 112 (Troxler), 8, 2, 9-5, second; Tilford Thomas 112 (Gentry), 5, 2, even, third. Time 1:08 3-5. Also ran: Venetian, Rod and Gun, Massaiso, Joe Gaiteau, Flax.

FOURTH—Mile and one furlongs: Laiore, 112 (Burlingame), 12, 5, 2-5, won; Dodal McDonald 104 (Buxton), 10, 4, 2, second; G M. Miller 104 (Hightmire), 15, 6, 3, third. Time 1:54. Also ran: Alf Geil, Lechlei, Tartar, Flamma and Barnegat. (Tew Point finished third, but was disqualified.)

FIFTH—Mile: Blackford 104 (Nathan), 3-4, out, won; Chemulpo 107 (Buxton), 8, even, out, second; Brando 107 (Gentry), 14, 2, out, third. Time 1:43 3-5. Edith Ince, My Fellow also ran.

SIXTH—Five and one-half furlongs: Perth Rock 108 (Gentry), 3-5, even, 6-5, won; Huda's Brother 108 (Troxler), 10, 4, 2, second; Hare Bell 108 (Troxler), 4, 2, even, third. Time 1:09 2-5. Also ran: Transformation, Song of Valley, Fool of Fortune, Flat-back, Rattling Nelson, Margaret Meise, Aunt Elsie, Bulldog, Sir Calkebore.

AT LOUISVILLE.

FIRST—Five furlongs: Duquesne, 118 (Kerderis), 3.90, 2.90, 2.20, won; Inlander, 110 (Andress), 4.60, 2.90, second; Oakland, 112 (Horel), 3.70, third. Time 1:04 3-5. Also ran: Marty Lou, Miss Barbarber, Orrazio, Saint, Jack Dempsey, Rosa Mundi.

SECOND—Six furlongs: Big Spirit, 113 (Lobue), 5.20, 2.50, won; Monsone 110 (Loftus), 3.70, 2.30, second; J. Nolan 113 (Henry), 7.60, third. Time, 1:17 1-5. Also ran: Bastanio, Cubia, Sarrus, Little Bean, My Kitten, Christmas Carol, Jarisbaire, Flying Trance, J. W. O'Brien.

THIRD—Mile and a sixteenth: James Dockery 110 (Dimmon), 11.80, 4.80, 2.40, won; Cooperstown, 103 (Murphy), 3.60, 2.60, second; Orgon 112 (Hanover), 4.40, third. Time, 1:50 2-5. Also ran: St. Avano, Royal Amber, Pete Conley, Delslave, Ravenal, Gold Color.

FOURTH—Six furlongs: Wilhite, 103 (Horel), 12.90, 5.40, 2.60, won; The Whole Moon, 103 (Kerdis), 4.80, 2.20, second; Kleburne, 110 (Turner), 2.70, third. Time, 1:12 4-5. Also ran: Hawthorne, Heloia, Leechares also ran.

FIFTH—Six furlongs: Cash in Hand, 110 (Loftus), 4.60, 3.30, 2.60, won; Winter Queen, 110 (Horel), 3.60, 2.60, second; Vreeland, 110 (Montour), 2.80, third. Time, 1:15 2-5. Baron Decies, Nobby, Birdman, Pilain and Daddy Gip also ran.

SIXTH—Mile: Sostus 111 (Henry), 4.60, 2.30, 6.90, won; Buck Reenon 107 (Obert), 3.40, 2.60, second; Lanes 119 (Horrell), 12, 5, 5-2, second. Election Bet 113 (Conneally), 8, 3, 8-5, third. Time, 1:45. Also ran: Armament, Nancy Orme, Alate, Golden Prince, Carmell, Arrington, Pipe, Cherokee Rose II 118 (Notter), 8-5, out, second. Only two starters. Time, 2:12 2-5.

SIXTH—Three and one-half miles: Perplexed 182 (Mr. T. Wright), even, 1-3, out, won; Web Carter 154 (Mr. G. A. Alexander), 3-5, out, second; Humility, 152 (Mr. J. Park), 8, 2, out, third. Time, 7:34. Also ran: Gold Plate.

THIRD—Mile: Andes 122 (Lingo), 8, 2, 9-5, won; Lanes 119 (Horrell), 12, 5, 5-2, second; Election Bet 113 (Conneally), 8, 3, 8-5, third. Time, 1:45. Also ran: Armament, Nancy Orme, Alate, Golden Prince, Carmell, Arrington, Pipe, Cherokee Rose II 118 (Notter), 8-5, out, second. Only two starters. Time, 2:12 2-5.

PIPING ROCK, N. Y., SUMMARY.

FIRST—Mile and a quarter: Flying Fairy, 110 (Lee), 3.20, out, won; Cherokee Rose II 118 (Notter), 8-5, out, second. Only two starters. Time, 2:12 2-5.

SIXTH—Three and one-half miles: Perplexed 182 (Mr. T. Wright), even, 1-3, out, won; Web Carter 154 (Mr. G. A. Alexander), 3-5, out, second; Humility, 152 (Mr. J. Park), 8, 2, out, third. Time, 7:34. Also ran: Gold Plate.

SECOND—About 2 miles: Octopus, 150 (Clark), 13-5, even, 1-2, won; J. C. Ewalt, 145 (Bowser), 4, 8-5, 4-5, second; Lizzie Flat, 146 (Keating), 8, 8-5, 1-5, third. Time, 4:45. Also ran: Mo. Nottingham, Bronte, Racewell, Lady Melba.

THIRD—Five and one-half furlongs: Jean Shak 110 (Buxton), 5-2, even, 1-2, won; Sir Alvescot 112 (Troxler), 8, 2, 9-5, second; Tilford Thomas 112 (Gentry), 5, 2, even, third. Time 1:08 3-5. Also ran: Venetian, Rod and Gun, Massaiso, Joe Gaiteau, Flax.

FOURTH—Mile and one furlongs: Laiore, 112 (Burlingame), 12, 5, 2-5, won; Dodal McDonald 104 (Buxton), 10, 4, 2, second; G M. Miller 104 (Hightmire), 15, 6, 3, third. Time 1:54. Also ran: Alf Geil, Lechlei, Tartar, Flamma and Barnegat. (Tew Point finished third, but was disqualified.)

FIFTH—Mile: Blackford 104 (Nathan), 3-4, out, won; Chemulpo 107 (Buxton), 8, even, out, second; Brando 107 (Gentry), 14, 2, out, third. Time 1:43 3-5. Edith Ince, My Fellow also ran.

SIXTH—Five and one-half furlongs: Perth Rock 108 (Gentry), 3-5, even, 6-5, won; Huda's Brother 108 (Troxler), 10, 4, 2, second; Hare Bell 108 (Troxler), 4, 2, even, third. Time 1:09 2-5. Also ran: Transformation, Song of Valley, Fool of Fortune, Flatback, Rattling Nelson, Margaret Meise, Aunt Elsie, Bulldog, Sir Calkebore.

AT LOUISVILLE.

FIRST—Five furlongs: Duquesne, 118 (Kerderis), 3.90, 2.90, 2.20, won; Inlander, 110 (Andress), 4.60, 2.90, second; Oakland, 112 (Horel), 3.70, third. Time 1:04 3-5. Also ran: Marty Lou, Miss Barbarber, Orrazio, Saint, Jack Dempsey, Rosa Mundi.

SECOND—Six furlongs: Big Spirit, 113 (Lobue), 5.20, 2.50, won; Monsone 110 (Loftus), 3.70, 2.30, second; J. Nolan 113 (Henry), 7.60, third. Time, 1:17 1-5. Also ran: Bastanio, Cubia, Sarrus, Little Bean, My Kitten, Christmas Carol, Jarisbaire, Flying Trance, J. W. O'Brien.

THIRD—Mile and a sixteenth: James Dockery 110 (Dimmon), 11.80, 4.80, 2.40, won; Cooperstown, 103 (Murphy), 3.60, 2.60, second; Orgon 112 (Hanover), 4.40, third. Time, 1:50 2-5. Also ran: St. Avano, Royal Amber, Pete Conley, Delslave, Ravenal, Gold Color.

FOURTH—Six furlongs: Wilhite, 103 (Horel), 12.90, 5.40, 2.60, won; The Whole Moon, 103 (Kerdis), 4.80, 2.20, second; Kleburne, 110 (Turner), 2.70, third. Time, 1:12 4-5. Also ran: Hawthorne, Heloia, Leechares also ran.

FIFTH—Six furlongs: Cash in Hand, 110 (Loftus), 4.60, 3.30, 2.60, won; Winter Queen, 110 (Horel), 3.60, 2.60, second; Vreeland, 110 (Montour), 2.80, third. Time, 1:15 2-5. Baron Decies, Nobby, Birdman, Pilain and Daddy Gip also ran.

SIXTH—Mile: Sostus 111 (Henry), 4.60, 2.30, 6.90, won; Buck Reenon 107 (Obert), 3.40, 2.60, second; Lanes 119 (Horrell), 12, 5, 5-2, second. Election Bet 113 (Conneally), 8, 3, 8-5, third. Time, 1:45. Also ran: Armament, Nancy Orme, Alate, Golden Prince, Carmell, Arrington, Pipe, Cherokee Rose II 118 (Notter), 8-5, out, second. Only two starters. Time, 2:12 2-5.

SIXTH—Three and one-half miles: Perplexed 182 (Mr. T. Wright), even, 1-3, out, won; Web Carter 154 (Mr. G. A. Alexander), 3-5, out, second; Humility, 152 (Mr. J. Park), 8, 2, out, third. Time, 7:34. Also ran: Gold Plate.

THIRD—Mile: Andes 122 (Lingo), 8, 2, 9-5, won; Lanes 119 (Horrell), 12, 5, 5-2, second; Election Bet 113 (Conneally), 8, 3, 8-5, third. Time, 1:42 3-5. Also ran: Armament, Nancy Orme, Alate, Golden Prince, Carmell, Arrington, Pipe, Cherokee Rose II 118 (Notter), 8-5, out, second. Only two starters. Time, 2:12 2-5.

SIXTH—Three and one-half miles: Perplexed 182 (Mr. T. Wright), even, 1-3, out, won; Web Carter 154 (Mr. G. A. Alexander), 3-5, out, second; Humility, 152 (Mr. J. Park), 8, 2, out, third. Time, 7:34. Also ran: Gold Plate.

Giants, 'Matty' in Box, Whip Sox 11-2

CINCINNATI, Oct. 18.—Fandom turned out with midsummer enthusiasm to-day and saw the Giants defeat the White Sox in the opening contest of the "round-the-world" tour of those two clubs.

The score:

	R.	H.	E.
White Sox . . .	100	001	000—2	7	3
Giants . . .	040	221	00*—11	15	0

Benz, Leverenz and Schalk; Mathewson, Tesreau and Wingo. Umpires, Klem and Sheridan.

IN THE RACE, HE SAYS.

Asa P. Dodd, of College Park, Saturday said he was in the race for Sheriff. His platform is good will to all men.

JACKETS PILE UP HEAVY SCORE

By W. S. Farnsworth.

GRANT FIELD, Oct. 18.—Coach Hexman's Yellow Jackets romped over the Mercer Baptists, 33 to 0, here this afternoon.

The Tech squad worked like a machine and the Baptists never got near their own goal line. The Tech line held better than in any previous game, and it can easily be seen that Coach Hexman is slowly but surely getting together a well-oiled machine.

The backfield broke through the Mercer line and circled the ends almost at will. Cochran, Montague, McDonald and Fielder were some of the individual stars for Tech. Cochran did the best work for the visitors.

The line-up!

Tech.		Mercer.
Hayes, re.		Wells, re.
Montague, le.		Forrester, lt.
Alexander, rt.		Levie, lg.
Beans, rg.		Holman, c.
Trawick, c.		Mills, rg.
Young, lg.		Edwards, rt.
Rainey, lt.		Hughley, re.
Thomasson, q.		Sams, q.
McDonald, rh.		Cochran, lh.
Johnston, f.		Westmoreland, rh.
Cook, lh.		Parker, f.

Referee—Innis Brown, Vanderbilt. Umpire—Joe Guyton, Georgia. Head linesman—Dick Jemison. Time of quarters—12, 10, 12, 10 minutes.

FIRST QUARTER.

Sams kicked off for Mercer 30 yards, Alexander returning the oval 5 yards. Cook went over tackle for 2 yards, and on an end run McDonald failed to gain. Cook failed to gain through tackle and McDonald was forced to kick. He drove the ball 30 yards, Cochran receiving the kick and was thrown in his tracks. Parker went outside of tackle for 11 yards and first down. Edwards gained 2 yards through tackle, and Parker made 3 more through the same hole. Cochran was thrown on an end run for a 2-yard loss. Mercer lost the ball on a fake kick formation, Thomasson dug his way through the line for a 4-yard gain. McDonald circled right end for a 25-yard run. Westmoreland raced around 2 yards on end, and Cook repeated for 15 more. After failing on two attempts Parker hit the line. Cook went over for 2 yards and a touchdown. McDonald missed an easy goal. Score—Tech, 6; Mercer, 0.

McDonald kicked 40 yards, and Parker returned 5 yards. Cochran went around right end for 5 yards and Parker bucked the line for 10 more. Cochran went through for a 2-yard gain. Westmoreland on two attempts failed to gain around left end. Sams then kicked 20 yards, and McDonald ran it back 5. Haw went 25 yards outside of right tackle, but was called back, as there was holding in the Tech line. Thomasson gained 5 yards through the line, and Montague ran for 8 more around right end. Alexander and Johnston each made 5 yards, and on a double play, ending the quarter. Score: Tech, 6; Mercer, 0.

SECOND QUARTER.

McCord took Rainey's place. Montague went around right end for 35 yards. Thomasson hit the line twice, but failed to gain. McDonald tried a place kick from the 15-yard line, but the ball went low and no score resulted. Cochran, Huguley and Parker hit the line in turns with no result, and Mercer was forced to kick. Sams punted 30 yards to McDonald, who returned the oval 15 yards. McDonald failed to gain through the line, but Thomasson went over tackle for 4 yards, and McDonald gained 2 more through the same place. Cook messed on a tackle-shift, and Mercer secured the ball. On an end run Cochran made 3 yards, but he failed on a fake forward pass and was thrown in his tracks. On the next play Parker fumbled and Tech secured the ball. Cook cross-bucked the line for a 2-yard gain. McDonald tried the same kind of play, but he, too, was unable to make any headway. With the ball on Mercer's 15-yard line, McDonald missed a goal from placement, and the ball was brought out 20 yards and given to Mercer. Cochran went over tackle for a 10-yard gain. Fielder replaced Cook for Tech. Parker hit the line for 1 yard, but Westmoreland was dropped in his tracks. Mills failed to gain on a run around right end, and Mercer was forced to kick. Parker booted the ball 15 yards, the oval going out of bounds, and the period ended here. Score, Tech, 6; Mercer, 0.

THIRD QUARTER.

Nance took Alexander's place at right tackle, and Cushman replaced Hayes at right end for Tech. McDonald kicked through the goal posts, and Parker returned it 20 yards. Mercer fumbled on the first play, Cushman grabbed the ball, and with a clear field ahead of him ran 15 yards for a touchdown. McDonald kicked an easy goal. Score: Tech, 13; Mercer, 0.

Lucas took Montague's place at left end.

McDonald kicked off for 30 yards and Parker returned the oval 5 yards. Mercer failed to gain on a run around right end. Cochran went around the same end for 2 more. Cochran hit the line for 1 yard, but lacked a few inches of making a first down. On the next play he went through the middle of the line for another yard and first down. Cochran went over tackle for 2 yards. Mercer was relying entirely upon this young man at this stage of the game. On a crossbuck Mercer failed to gain. Mercer tried a forward pass, Parker to Westmoreland, but it was incompleted and cost Mercer another down. Parker booted 40 yards and McDonald returned it 16. On a crossbuck Thomasson gained 3 yards. McDonald went over tackle for a yard.

Thomasson tried the same play, but failed, and was thrown for no gain. Wills hurt his knee in the scrimmage and had to be taken out, Smith relieved Johnston at fullback for the Yellow Jackets. McDonald kicked 40 yards and Parker was thrown in his tracks. It was Mercer's ball on her own 27-yard line. Cochran tried to skirt Tech's left end, but with no success. On a tackle play Westmoreland was dropped before he got started. A forward pass, Parker to Cochran, failed to gain, paving for Mercer, and Parker kicked 30 yards. Tech's ball in the center of the field. Cook went over left tackle for 6 yards. Fielder went around Mercer's left wing for 25 yards with no interference.

Thomasson hit the line for a yard gain. Hughley, Mercer's right end, broke through Tech's line and threw McDonald for a 5-yard loss. McDonald then made a 35-yard pass to Cushman over the line for a touchdown. It was a beautiful play. McDonald kicked an easy goal. Score: Tech, 20; Mercer, 0.

McDonald kicked off to Cochran, who returned the ball 25 yards to his own 37-yard line. Cochran then went over tackle for 6 yards, but Mercer was penalized 15 yards for slugging. It was Mercer's ball on their own 27-yard line. Sams hit left tackle for 2 yards. Play. McDonald kicked an easy goal. Sams to Westmoreland, gained 13 yards for Mercer. Mercer was forced to kick and Sams booted to McDonald, who returned the oval 15 yards to his own 30-yard line. Fielder went around Mercer's left end for 15 yards, where he ran out of bounds. McDonald went through the line for 2. Cushman went around Mercer's right wing for 3 yards.

McDonald failed to gain over tackle. On the next play McDonald gained a yard on a tackle play, making first down. Fielder went around Mercer's 10-yard line and the quarter ended. Score—Tech, 20; Mercer, 0.

FOURTH QUARTER.

Tech made a number of shifts for the last period. Hayes going back for Cushman. Johnston for Smith and Alexander for Nance. Hayes ran around Mercer's right end for 3 yards. Montague went around Mercer's left side for 4 yards. Fielder gained 4 yards on an end run, but Tech was penalized 15 yards for wrestling. Fielder went around left end for 3 yards. A forward pass failed to gain for Tech, and it was Mercer's ball on their own 20-yard line. McCord took Rainey's place.

Mercer fumbled on the first play and Hayes recovered for Tech. Homer Cook went around Mercer's left side for a 15-yard gain. Fielder tried the other side, but failed to gain. A number of players on both sides were hurt in the scrimmage and time was

FOOTBALL SCORES

At Ithaca—Final: Cornell, 10; Bucknell, 7.

At Pittsburg—Final: Pittsburg, 12; Carlisle, 6.

At Philadelphia—Final: Pennsylvania, 28; Brown, 0.

At Princeton—Final: Princeton, 13; Syracuse, 0.

At Washington—Final: Washington and Jefferson, 17; Pennsylvania State, 0.

At Cambridge—Final: Harvard, 47; Holy Cross, 7.

At Hartford—Final: Trinity, 14; Amherst, 0.

At West Point—Final: Army, 7; Colgate, 6.

At Champaign—Final: Illinois, 37; Northwestern, 7.

At Annapolis—Final: Navy, 29; Dickinson, 0.

At Ann Arbor—Final: Michigan, 7; Michigan Aggies, 12.

At Lincoln, Nebr.—Nebraska, 7; Minnesota, 0.

At Lafayette, Ind.—Final; Wisconsin, 7; Purdue, 7.

At New Haven—Final; Yale, 37; Lehigh, 0.

At Washington—Final: Georgetown, 21; Virginia Medical College, 0.

At St. Louis—Final: Ames, 37; Washington, 7.

At Schnectady—Final: Union, 3; Wesleyan, 6.

At Chicago—Final: Chicago, 23; Iowa, 6.

At Lawrence, Kans.—Final: Kansas, 11; Drake, 0.

At Columbia—Final: North Carolina, 75; South Carolina, 3.

At Oberlin—Final: Oberlin, 0; Ohio State, 0.

At Raleigh—Final: North Carolina A. and M., 36; Davidson, 0.

At Gainesville—Final: Florida, 13; Maryville, 0.

taken out. The play was very rough at this stage.

Hayes made a 2-yard run outside of Mercer's right guard. Cook to Montague completed a 15-yard forward pass that earned Tech a touchdown. Montague punted out and Fielder received the ball. Montague kicked goal. Score: Tech, 27; Mercer 0.

Montague kicked to Parker, who returned the ball 20 yards to his own 25-yard line. Parker hit the line, but failed to gain. Sams was thrown in his track on attempting a fake forward pass. On a tackle shift Westmoreland gained 5 yards. Sams kicked to midfield and Montague returned the ball 5 yards. Cook circled Mercer's end for 15 yards and first down. Just as it looked as if Fielder was going to break loose for a long run, he slipped and was stopped without a gain. Montague gained 1 yards. On a tackle over formation Cushman gained 6 yards. Hayes went around Mercer's right end for 3 yards, aided by splendid interference. Alexander was thrown for no gain. Tech made another forward pass for a touchdown, Cook throwing the ball 18 yards to Hayes back of the line. The umpire penalized Tech for holding and the touchdown did not count. McDonald replaced Fielder, Long took Alexander's place and Lucas replaced Hayes for Tech. Cook went around Mercer's left end for 3 yards. Mercer was penalized 5 yards for being offside. McDonald went over Fielder tackle for 5 yards. Tech tried another forward pass. Cook to Montague, bringing the ball to Tech's 5-yard line. Cook then went around Mercer's left wing for a touchdown. Montague kicked goal. McDonald failed to kick goal. Score: Tech, 33; Mercer, 0.

McDonald kicked off to Cochran, who ran the ball back 10 yards to his own 35-yard line. Sams gained 1 yard over right tackle. Sneed replaced Nance. Sams went outside tackle for a 10-yard gain. Parker went through the line for 5 yards and first down. Time was called here, ending the game. SCORE: TECH, 33; MERCER, 0.

Respite Applications Must Be in Early

Governor Slaton has announced that his policy will be to refuse respites to persons condemned to be hanged for the purpose of having applications for clemency considered by the Prison Board.

"It has been the custom for lawyers to wait until a day or two before their client is to be hanged and then ask for a respite to secure time to have an application for clemency considered," said the Governor. "It would be manifestly unfair to the Prison Board, the county authorities and to myself to grant such requests."

Woman Hurt by Auto Gets $4,500 Verdict

A verdict for $4,500 was returned Saturday in the suit of Mrs. Lewis Ix Crews against John J. Woodside, Jr., for injuries she received when struck by an automobile. Woodside was driving at the corner of Peachtree and Harris streets June 20, 1912. She asked $10,000 damages.

Mrs. Crews claims to have become afflicted with traumatic neurasthenia as the result of the accident, thereby being rendered unable to earn a living.

Granite Club Favors Woman Suffrage

The Granite Club, an organization of well known young men representing various vocations, was gone on record as favoring woman suffrage. At its regular meeting at the University Club Hall Henta read a paper on the subject and a vote, with the following result, was taken:

For woman's suffrage—W. O. Jones, Hal Hentz, Dr. Monsigne Boyd, Dr. Stuart Roberts, Lee Worsham, Philip Weltner, Albert L. Thomason. Against woman's suffrage—Thomas Connally, W. D. Thomson, Whiteman Bowden and R. R. Rembra.

SULZER REMOVED FROM OFFICE; CONSIDERS OFFER OF CHAUTAUQUA DATES

ALBANY, N. Y., Oct. 17.—William Sulzer was removed formally from the office of Governor of New York at 11:50 o'clock to-day by the votes of more than two-thirds of the high court of impeachment which convicted him of falsifying a public record, of perjury and of attempting to induce another to commit perjury.

The vote was 43 to 12.

Chief Justice Cullen and Senator Wende did not vote.

There was bitter denunciation of the Governor in the closing hours, when the court proceeded to dismiss articles 5, 7 and 8. Dishonor was heaped upon the head of the convicted official, and in the disgracing of Sulzer even Chief Judge Cullen, who had steadily voted to acquit, him joined with a scathing comment upon the dishonorable practice of the Governor.

At the time of the actual judgment Martin H. Glynn became Governor by virtue of succession from the office of Lieutenant Governor, and Robert G. Wagner, President of the Senate, became Lieutenant Governor.

Glynn formally was sworn in as the forty-third Governor of the State of New York this afternoon by Chief Judge Cullen, of the Court of Appeals.

"This is not an occasion for exultation. I have no such feeling," said Governor Glynn. "To me it is an occasion of solemnity mixed with sadness. I am charged with the duties of Governor, not through any act nor desire of mine, but because the law which I am sworn to uphold imposes the obligation upon me under the distressing circumstances of the situation that have arisen."

Speculation as to what revelations, if any, Sulzer will make when out of office took the place of the impeachment in the minds of the politicians.

Further Action Talked.

Purely collateral was other speculation as to whether or not an attempt would be made to bring criminal prosecution against Sulzer.

The conviction on the charge of perjury left an indictable offense fully sustained by the court of last resort and made the way easy for indictment if one were to be pressed.

The court voted unanimously not to disqualify the Governor from future offices of trust.

The indication was that no further action would be taken against the former Governor unless he made such charges against Tammany workers as demanded a war of extermination.

The court voted first to-day on article 5, which charged him with having prevented Frederick L. Colwell from testifying. The unanimous vote was not guilty.

Then article 6 was read and "not guilty" voted in short order. The larceny charge had received its first blow at the beginning of the court's work when Chief Judge Cullen stepped evidence bearing upon the question of larceny long enough to point out the legal shortcomings of the article.

Sulzer Nurses Statement.

Articles 7 and 8, charging that the Governor used the authority and influence of his office to effect legislation on his direct primary bill and other bills, and with attempting to influence the price of stocks on the New York Stock Exchange, were put through the same rapid-fire system of dismissal.

The Senators voted "not guilty" just as fast as they could be called.

Still in seclusion Sulzer nursed a statement, bitter, vindictive and stinging in its terms. To-day it was promised as the closing chapter of his career at the Executive Mansion.

Governor Sulzer and Mrs. Sulzer will leave Sunday afternoon for the Adirondacks, where they will spend some time.

Friends have suggested that the Governor devote himself in the future to a career of magazine writing and chautauqua lectures. Already many offers have come to him which insure him a handsome income in either field. The chances are he will try both.

All Albany was interested to-day in the eviction of Governor Sulzer from the "People's House." The local interest was born of curiosity more than of sympathy. It clung about an event, not about a family.

The new Governor exhibited no indecent haste in requiring from the old occupant of the Executive Mansion the latch key.

Mrs. Sulzer and her sisters were with the Governor at the mansion during the closing hours of the fight made by his friends to save his political life. It was a pathetic little group of faithful retainers that remained at the mansion while the members of the high court were saying the words that took from the Governor every vestige of the place, the honor and the prestige with which the people of the State but a few months before had vested him.

SULZER, BEFORE AND AFTER

These two photographs show how worry and grief over his impeachment have aged Governor Sulzer. The photograph on the left was taken several months ago, and the one on the right a few days ago.



COPYRIGHT BY INTERNATIONAL NEWS

New Governor Is Newspaper Publisher.

Martin Glynn, who automatically became Governor of New York when William Sulzer was removed, was born at Kinderhook, N. Y., 42 years ago. He was graduated from Fordham University in 1894 and entered the law. He is at present publisher of The Albany Times-Union. He was elected to Congress in 1898 and, although a Democrat, was appointed a member of the National Commission to the Louisiana Purchase Exposition by President McKinley.

Preacher Confesses He Is Husband of 4

CHICAGO, Oct. 17.—Kurt Mueller, a former Lutheran minister, in his cell in the Brighton Park police station, today confessed that he is the husband of four women, none dead or divorced, and the father of six children.

He admitted that he served a term in the State penitentiary at Joliet, Ill., for bigamy, and after his release married his fourth wife.

'Backless' Vests Now Fashion Fad

NEW YORK, Oct. 17.—A waistcoat manufacturer has placed a "backless" vest on the market, which, he says, has several advantages over the ordinary men's waistcoat.

These vests are said to be unusually cool and comfortable in warm weather, and, in addition, can be adjusted to various sizes. All that is necessary is to draw in or let out the strap at the back of the waist. This stray and the neckband, passing across the shoulders, are the only attachments that hold the front and sides together.

Wed Blind Woman Out of Pity; Now Sues

MEMPHIS, Oct. 17.—Forrest Clayton has sued his blind wife, Nannie V. Clayton, for divorce here.

Clayton says he married her out of pity and that she, unlike most blind persons, has a temper of fury.

LATEST NEWS

WASHINGTON, Oct. 17.—Mrs. Emmeline Pankhurst, who is expected to arrive in New York tomorrow, will not be given special permission by immigration officials to leave Ellis Island to address a suffragette meeting at Madison Square Garden Sunday night, Commissioner General of Immigration Caminetti announced to-day. "If Mrs. Pankhurst is detained at the island," Caminetti said, "she will be accorded no special privileges."

WASHINGTON, Oct. 17.—The elimination of the Secretary of Agriculture and the Comptroller of the Currency from the Federal Reserve Board provided in the currency bill was informally decided upon by the Senate Banking and Currency Committee, it was learned to-day.

PEKIN, Oct. 17.—Three hundred persons in the province of Fo Kien were slain and two mission churches, believed to be the property of American missionary societies, were burned by a force of Chinese brigands.

Judge Max Isaacs, representing the unsecured creditors of the Beach Manufacturing Company, Friday attacked the validity of a $200,0.0 bond issue by that company in Judge Newman's division of the United States District Court. The lumber concern, which is located at New Lacey, Ga., to secure the bond issue gave a mortgage to the Union Trust Company, of Detroit. The Trust Company now is trying to foreclose the mortgage.

NEW YORK, Oct. 17.—A story of torture inflicted by Santo Deminigans upon Americans, was brought to port to-day by Henry Newell, who returned with his sick brother, F. A. Newell. F. A. Newell had been arrested and held in the stocks in the blazing sun four days with nothing to eat.

NEW YORK, Oct. 17.—Action on the proposal to change the name of the Protestant Episcopal Church was to-day put over until the next triennial meeting of the general convention. The diocese of California had presented a petition asking that the title page of the prayer book be changed to read "The Holy Catholic Church."

CHICAGO, Oct. 17.—William C. Ellis, the wealthy Cincinnati leather manufacturer, on the witness stand at the inquest over the body of his wife, found dead in a room at the Hotel Sherman, dramatically declared that he shot her, then tried to commit suicide. Ellis in his previous statements to the police declared that she died as a result of a suicide pact.

NEW YORK, Oct. 17.—Two of the crew of the Cunard liner Ivernia were drowned to-day as she was entering port after a voyage from the Mediterranean. A seaman named Moises jumped overboard. The crew started to lower a boat. Before the boat touched the water one of the falls broke, throwing the crew into the water.

WASHINGTON, Oct. 17.—President Wilson, it was learned at the capital to-day, has arranged definitely for legislation to suspend the free tolls provision of the Panama Canal act. The suspension is to continue until such time as the earning capacity of the canal can be fully ascertained. A resolution to this effect will be introduced in the House within a few days by Representative Adamson, chairman of the Interstate Commerce Committee.

WASHINGTON, Oct. 17.—Representative Sabath, of Illinois, introduced a resolution in Congress to-day calling on Congress to defend the Jewish religion from defamation in the Mendel Beilis murder trial at Kieff, Russia.

ROCHESTER, N. Y., Oct. 17.—The Delta Upsilon Fraternity, in national convention here to-day passed an amendment to its by-laws prohibiting the receiving into the fraternity, after 1917, of any member of a high school or preparatory school fraternity.

CHICAGO SLAYER DIXIE MAN.

CHCAGO, Oct. 17.—William Keith, who shot and killed Walker Paul and pleaded that he was justified because Paul attacked Mrs. Keith, is a graduate of North Alabama College and his parents live at Fort Payne, Ala.

KIDNEY AND BLADDER TROUBLES DISAPPEAR

Chronic Sufferers Find Relief After Few Doses of Croxone.

If you are bothered with backache—or rheumatism, have disagreeable, annoying bladder or urinary disorders to contend with—or suffer with any other of the many miseries that come from weak kidneys, here is a guaranteed remedy you can depend upon.

It is a positive fact that Croxone promptly overcomes such diseases.

It soaks right in and cleans out the stopped-up kidneys and makes them filter and sift out the poisonous waste matter from the blood. It neutralizes and dissolves the uric acid that lodges in the joints and muscles, causing rheumatism, soothes and heals the delicate linings of the bladder.

More than a few doses of Croxone are seldom required to relieve even the obstinate, long standing cases.

You will find Croxone entirely different from all other remedies. It is so prepared that it is practically impossible to take it without results. An original package costs but a trifle, and your druggist is authorized to return the purchase price if Croxone fails to give the desired results the very first time.

The Joy of Coming Motherhood

A Wonderful Remedy That is a Natural Aid and Relieves the Tension.



Mother's Friend, a famous external remedy, is the only one known that is able to reach all the different parts involved. It is a penetrating application after the formula of a noted family doctor, and lubricates every muscle, nerve, tissue or tendon affected. It goes directly to the strained portions and gently but surely relieves all tendency to soreness or strain.

By its daily use there will be no pain, no distress, no nausea, no danger of laceration or other accident, and the period will be one of supreme comfort and joyful anticipation.

To all young women Mother's Friend is one of the greatest of all helpful influences, for it robs childbirth of all its agonies and dangers, dispels all the doubt and dread, all sense of fear, and thus enables the mind and body to await the greatest event in a woman's life with untrammeled gladness.

Mother's Friend is a most cherished remedy in thousands of homes, and is of such peculiar merit and value as to make it essentially one to be recommended by all women.

You will find it on sale at all drug stores at $1, a bottle, or the druggist will gladly get it for you if you insist upon it. Mother's Friend is prepared only by the Bradfield Regulator Company, 132 Lamar Building, Atlanta, Ga., who will send you by mail, sealed, a very instructive book to expectant mothers. Write for it to-day.

WHERE SUFFRAGETTES HAVE EVERYTHING THEIR HEARTS DESIRE—In this surprising article Mrs. Naik Komisheva, the first Tibetan woman to visit America, tells how she fled from her native land because she found life unbearable in a country where women have ruled the men for more than 600 years, do all the proposing and send their husbands to monasteries whenever they tire of them. Read about it in next Sunday's American.

Neckwear Truly Worth Five Dollars

Must be of Gorgeous Beauty. If you are among those who have never realized that Five Dollars' worth of Actual Value can be put into a Scarf, we want you to see these marvelous Foreign Creations, for your own satisfaction.

L. C. Adler

116 Peachtree

The MARKET BASKET for the BUSY HOUSEWIFE

SEE THESE MERCHANTS FOR SATURDAY SHOPPING

SPECIALS FOR FRIDAY AND SATURDAY

Legs of Lamb	15c	Prime Rib Roast	15c
Lamb Stew	10c	Veal Pot Roast	12 1-2c
Lamb Fronts	12 1-2c	Veal Chops	12 1-2c
Pot Roast	12 1-2c	Veal Stew	10c

Get the Middleman's Profit—Come Early and Avoid the Rush.

CAMPBELL BROS.

80 Decatur Street and 150 Marietta Street.

CAMP GROCERY CO.

We carry a complete line of fruits, vegetables and fresh meats.

OUR MOTTO:

Quality and Prompt Delivery

345 Peachtree Street.

Phone 562-63-64 Ivy Atlanta

KENNY'S SATURDAY SPECIALS

Special High-Grade Coffee, the best 25c Coffee in the world. Phone 559 and give a trial order. All Coffees fresh, fragrant and strong.

C. D. KENNY CO.

Phones, Atl. 559, Bell M. 559, M. 200.

82 Whitehall Street.

SUGARS AT COST.

Concord and Niagara Grapes, basket	15c
Eating Apples, peck	35c
No. 10 Snowdrift Lard	97c
Cornfield Hams, pound	19 1-2c
9 pounds Pearl Grits	25c
9 pounds Chicken Feed	25c
Yellow Yam Potatoes, pk.	18c
Irish Potatoes, peck	25c

Our new Store at 830 Peachtree Street.

R. A. BROYLES & CO.

6 Cash Stores. Telephone Connections.

Phone M. 3402. Atlanta 815

OUR SPECIALTY

Fresh gathered eggs, hens, fryers, broilers, ducks, geese and turkeys received daily. We buy direct from the farms.

Farm Products Co.

129 South Pryor Street.

FREE! FREE!

One 15c can of Red Cherries given away Friday, Saturday and Monday with every purchase of $1.00 or more at the

CAPITOL AVENUE CASH GROCERY

80 Capitol Ave.

Bell Phone Main 3239. Atlanta Phone 880.

Our motto, "Quality the highest, prices the lowest, prompt delivery."

EAT TIP-TOP BREAD

At all grocers.

SARTORIUS CAKE SHOP

Purveyors to particular people. Makers of all kinds of Layer Cakes, Angel Food, Sunshine, Sponge Mocha Tarts, Pound Cake, also German Cheese, Apple, Coffee Cake, French Pastry and Fancy Cakes of all kinds. Can furnish weddings, balls and parties at short notice. 129 S. Pryor. Phone Main 3407-J.

Agent for Gardner pound cake. For sale by all grocers: 30c per pound.

Atlanta Phone 1022. Bell Phon. Main 5426.

MANOS BROS.

110 Whitehall Street. POULTRY, VEGETABLES, ALL KINDS CALIFORNIA AND GEORGIA FRUITS, ETC.

In your hand you hold a five-cent piece.

Right at the grocer's hand is a moisture-proof package of Uneeda Biscuit. He hands you the package—you hand him the coin. A trifling transaction?

No! A remarkable one—for you have spent the smallest sum that will buy a package of good food; and the grocer has sold you the most nutritious food made from flour—as clean and crisp and delicious as it was when it came from the oven.

NATIONAL BISCUIT COMPANY

Pay the Easy Way

Dress Well and Pay a Little at a Time at THE FAIR!

Pay the Easy Way

200 Charming New Fall Suits

Special For Saturday and Monday Only!

A Remarkable Special Purchase

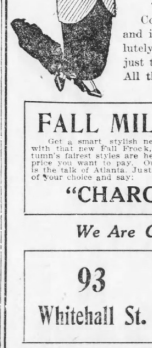

Made by our New York buyer and they arrived by yesterday's express. Every approved new material and coloring of the season is represented in the lot. These beautiful suits are all the "last word" in style and there is a wide variety of models to select from. All sizes for ladies and misses. They were made to sell at $25 and $30. You can take your choice Saturday and Monday at

$18.50 and $22.50

"AND HAVE IT CHARGED"



You Save from $5 to $10 On Our

Stylish Fall Coats At $10.00 to $35.00

Coats are in greater demand than ever this season and in this wonderfully complete gathering of absolutely correct 1913 Fall styles, you can not fail to find just the coat you want at the price you want to pay. All the rich new autumn weaves and colorings are here—and the price will delight you.

FALL MILLINERY

Get a smart, stylish new hat to harmonize with that new Fall Frock, Coat or Suit. Autumn's fairest styles are here by the score at any price you want to pay. Our Millinery department is the talk of Atlanta. Just come in, select the hat of your choice and say:

"CHARGE IT!"

Stunning New Dresses

Artistic, graceful new styles in smart Serges, Silk Poplins, Charmeuse, Crepe, Eponge, etc. The assortments are now at the height of their beauty and you'll find the prices irresistibly low as compared to the biz cash stores. To-morrow will be a fine day to make a selection.

We Are Complete Outfitters to Ladies and Misses

93 Whitehall St. **THE FAIR** 93 Whitehall St.

VAUDEVILLE AS LEGISLATURE CLOSES

State Officials and Negro Porters Join in Impromptu Cabaret at Tennessee Capitol.

NASHVILLE, Oct. 18.—Southern "cabaret de luxe," in which negro porters and State officials took part with equal pleasure, marked the closing of the Tennessee Legislature last night, after having been in almost continuous session for a year. As late as yesterday morning the danger point, so often made prominent by the presence of women, was reached in the Senate when the "D" and even viler language was used during the debate, and ended when one member was ejected through a window by the sergeant-at-arms.

Talk songs, solo and chorus singing, from hymns to ragtime, recitations and humorous speeches whiled away the weary hours in which the Governor signed the bills passed during the last day. Serious and comic gifts were presented to various legislative officials. Toy pistols were presented to every member, and some of the strongest prohibitionists received small vials of Tennessee whisky.

Romance of Store Unites 2 Employees

The surprised friends of Terrell H. Lewis, chief soda dispenser at Jacobs' Pharmacy, Whitehall and Alabama streets, and of Miss Myrtle Benson, who was employed in the perfumery department there, are congratulating them upon their marriage of last Wednesday night.

The first Miss Benson's family knew of the marriage was when Lewis called them up. His family just learned of the wedding Saturday. The marriage took place at the home of the Rev. W. M. Bell on Jones avenue.

Valuable Race Horse Is Stolen by Ruse

HACKENSACK, N. J., Oct. 18.—A stranger at the Hohokus race track who said he admired a gray pacer owned by S. Havens, of Asbury Park, N. J., asked its owner for permission to drive around the track a few times.

Permission was granted, and the stranger disappeared through the nearest gate with the valuable horse.

GRAIN NOTES.

The Chicago Inter Ocean says:

"Sentiment in the grain trade last night was decidedly better and the speculative atmosphere clearer than it has been for two weeks. More traders were disposed to take a hopeful view, and a number of the sharpest traders, who are generally keen judges of speculative conditions who were bullish, expressed the belief that wheat and corn have had their weakness for the time being at least. Traders who were bearish when every one was bullish thirty days ago said there was too much company on the bear side now."

WHY THE MOON MAKES YOU "SPOON"—One of the new discoveries which proves that the rays of the moon really do exert a powerful influence upon courtships and marriage. Read about it in next Sunday's American. Order your copy from your newsdealer to-day, or call up the Circulation Department, Main 100.



Figures Are Truthful

Don't wait until you feel the chill blasts of winter, but buy your coal now. Save money. Delays mean additions in price.

Prices—right.

Delivery—prompt.

Randall Bros.

MAIN OFFICE: PEYERS BLDG.

YARDS:

Marietta street and North avenue, both phones 276; South Boulevard and Georgia Railroad, Bell phone 539, Atlanta 903; McPlanlk street and Southern Railroad, Bell Main 354, Atlanta 321; 64 Rogers street, Bell Ivy 4146, Atlanta 706; 152 South Pryor street, both phones 932.

INDIAN PRINCE STUDIES INDUSTRIES OF SOUTH

PRINCE GHULANI ALI MAHAMADI.



Hampered in Work for Imperial Government by Being Mistaken for Negro Here.

Prince Ghulani Ali Mahamadi has just left Atlanta with a feeling of loneliness and a heavy heart—a stranger to the Southern hospitality of which he had heard so much in England. The feelings of Prince Mahamadi were injured and his prestige and dignity, unconsidered here, will be kept at low tide as long as he is in the South, he says.

An official of the Imperial Government of India, Prince Mahamadi came to America as a scholar of the Government of India Technical School, from Calcutta, to study the way the poorer classes are handled and to investigate the industries of the Southern States. He is doing this work with a view to establishing such industries in India.

"In spite of the difficulties I have experienced in my two days in the South, on account of my rather dark complexion," said Prince Mahamadi in perfect English, and smiling, "I am greatly impressed and pleased with the easy manner in which you handle the race question.

Tells His Troubles Here.

"I must tell you of some of my troubles, as you are the first white man who seemed willing to talk with me.

"When I arrived from Cincinnati I went to a leading hotel. As I stepped up in front of the clerk he told me to take off my hat. I complied with his request and a few minutes later identified myself and the manager arranged my room for me.

"Don't think I am er—er—what you call it? kicking? For I have no protest to make. Wednesday when I went out for dinner I went into a restaurant. The head steward walked up and was just opening his mouth to tell me that I would have to leave you typpu, he saw I was not pleased, but let me eat my dinner for which I was more than thankful.

Turban Identifies Him.

"My turban is the only thing that saves me from being looked upon as a negro, and I dislike wearing it, as it attracts so much attention."

Prince Mahamadi looked fondly at a lovely headdress of silk inlaid with gold.

"The investigation I am making," said the Prince, "is being done with a view of helping my people, and I am proud to be of any assistance to them.

"The occupation of the poorer classes of India is agriculture, and there is not work enough to go around. When the crops fail thousands of the people starve.

"India is a good cotton country and with mills and cotton seed oil factories thousands of people who are idle could be given work. The cotton industry is the particular one I will make a thorough study of."

Prince Mahamadi is on his way to the Carolinas. He has been in this country but ten days. He will be in the cities of the South for the next three months.

SPECIAL PRICES FOR THIRTY DAYS



$8 SET OF TEETH
$5

GOLD CROWNS - $3
BRIDGE WORK - $3
GOLD FILLING - $1
AMALGAM - - 50c

MADE SAME DAY

Watch Your Teeth!

Your own fault if you neglect them when you can get HIGHEST CLASS dental work GUARANTEED at almost cost of materials.

DR. E. G. GRIFFIN'S

GATE CITY DENTAL ROOMS

24½ Whitehall Street. Over Brown & Allen's

Telephone M. 1708 Lady Attendant

--ESTABLISHED 23 YEARS--

Both Drs. E. G. Griffin and S. A. Griffin personally in charge.

EXAMINATION FREE

All Work Guaranteed

Painless Extraction 50c Teeth Cleaned . . $1

FORMER INMATE TELLS MORE OF U. S. PRISON

Declares Charges of Conditions by Hawthorne and Morton Are Not Exaggerated.

Continued From Page 1.

month who has white convicts working under him; a negro cook at $1,600 a year has white men under him. A negro took my place there as foreman of the blacksmith shop. He has a large number of white prisoners under him.

"One illustration of the way the convicts are handled was shown in the demotion of a convict barber.

"This barber had shaved Warden Moyer during the morning, and later in the day jokingly referred to the fact that he had smelled whisky on Mr. Moyer's breath. This angered the warden so much that he ordered the convict removed fro mthe barber shop, made him take off his white coat and don a striped one.

"There were any number of petty little things like this which, in addition to the starvation, made life extremely miserable for the convicts.

"The charges that the 'hole' is hot are true. The pipes which carry the heat for the building pass right by it. I built the iron doors of the two cells, and there is no way for air to enter.

How Giant Was Disciplined.

"I remember one prisoner, Sam Moore, a desperate life prisoner, who was kept in the 'hole' for two weeks. Some of the convicts and guards thought the man was slightly crazy. I was often called upon to chain him up in the hole, as he was of powerful build and was constantly breaking the chains. Strong man as he was, I have seen him come out of the 'hole' so weakened he could scarcely move."

Asked why he left the employ of the Government, Rich said that promises of increases in pay had not been forthcoming to him, and that differences had developed between him and the officials.

"I resigned, but I suppose I just beat them to it," he remarked. "My reason for volunteering this statement is that I think the public should know the conditions, and if the guards and other paid employees of the prison are guaranteed protection of their positions, they will tell facts which will startle the nation."

Warden Defended by Christian Endeavors.

Resolutions strongly defending Warden W. H. Moyer, of the Atlanta Federal Prison, and declaring that the charges made by Julian Hawthorne and Dr. W. J. Morton have no foundation in fact, have been unanimously adopted by the Atlanta Local Union of Christian Endeavor. Copies of the resolutions have been forwarded to Warden Moyer, and to Attorney General McReynolds.

The resolutions are signed by Chairman John W. Crenshaw and six members of a committee. The statement that the charges are false is made, it is stated, because the members of the Union are in a position to know conditions at the prison, and have kept in close touch with them since Warden Moyer was placed in charge.

"For a period of ten years or more the Christian Endeavor Society," says the resolution, "has had charge of the religious work in the prison with the consent of the Warden and the Chaplain. This society, therefore, has been in close touch with the prison, and is in a position to know something of its management.

"We regard Warden Moyer as a model officer, and the prison under his management as a model prison. We can testify to the uniform kindness and humane treatment upon the part of the Warden and his associate officers toward the prisoners in the institution.

"Having seen the men during the meal hour, and having been shown through the kitchens on many occasions, we are in a position to deny the charge of 'poor food, under-feeding and cruel treatment.'

"These resolutions are adopted as an act of simple justice to a man whom we believe incapable of doing a cruel or inhuman act, and who is without reproach among the citizens of Atlanta."

Scores Are Reported Dead in German Mine

Special Cable to The Atlanta Georgian.

BERLIN, Oct. 18.—Scores of miners were reported killed in an explosion of fire damp in a coal mine at Gleiwitz to-day. Gas from the mine has retarded the work of rescue and until men can enter and explore the inner workings the total casualties will not be known.

Several bodies near the surface already have been recovered.

Son of Lee's Chaplain Will Preach Here

The Rev. Howard Lee Gilree, of the Citadel Baptist Church, of Charleston, a noted lecturer and author, will preach at the First Baptist Church Sunday morning. The pastor, the Rev. Charles Bandeis, is conducting a revival in La-Grange.

Dr. Jones is a son of the Rev. John William Jones, who was chaplain in the Army of Virginia, on the staff of General Robert E. Lee.

LIVERPOOL COTTON MARKET.

Futures opened steady.

	Range. Opening	Close.	Close Prev.
October	7.32 - 7.34	7.31	7.28½
Oct.-Nov.	7.26 - 7.16	7.18½	7.26½
Nov.-Dec.	7.09 - 7.11½	7.08	7.15
Dec.-Jan.	7.07 - 7.10	7.06½	7.14
Jan.-Feb.	7.07 - 7.10	7.06½	7.14
Feb.-Mar.	7.07 - 7.07	7.06½	7.14
Mar.-April	7.09 - 7.10	7.06½	7.14
April-May	7.07	7.06½	7.14
May-June	7.07 - 7.10	7.06½	7.14
June-July	7.03	7.03	7.10½
July-Aug.	7.02½	7.02½	7.07½
Aug.-Sept.			6.92

TO-DAY'S MARKET OPENING

NEW YORK COTTON.

	Open	High	Low	First Call	Prev. Close
Oct.	13.54	13.54	13.54	13.54	13.60-62
Nov.					13.38-40
Dec.	13.36	13.36	13.34	13.34	13.43-45
Jan.	13.14	13.14	13.13	13.14	13.21-22
Feb.					13.14-15
Mar.	13.15	13.15	13.13	13.15	13.23-24
April					13.17-19
May	13.15	13.15	13.12	13.15	13.22-23
June					13.11-13
July	13.03	13.04	13.02	13.04	13.09-10

NEW ORLEANS COTTON.

	Open	High	Low	First Call	Prev. Close
Oct.	13.44	13.44	13.44	13.44	13.49-51
Nov.					13.27-29
Dec.	13.32	13.34	13.32	13.34	13.35-36
Jan.	13.35	13.35	13.35	13.35	13.35-36
Feb.					13.37-39
Mar.					13.44-45
April					13.46-47
May					13.49-50
July					13.51-54

NEW YORK STOCK MARKET.

Stock quotations to 10 a. m.:

STOCKS.	High.	Low.	19 A.M.	Prev. Close
Amal. Copper	72¼	72	72¼	72¾
American Can	31¾	31¼	31¼	31¾
American Ice	21		21	21
Anaconda	34⅝	34½	34⅝	34¼
Atchison	92	92	92	91⅝
B. R. T.	85¼	85¼	85¼	85¼
Can. Pacific	224	224	224	223¾
Distl. Secur.	16	16	16	16
Erie	26⅝	26⅝	26⅝	26
Mo. Pacific	38	38	38	37¾
N. and W.	102½	102½	102½	102¼
O. and W.	37		37	37
Pennsylvania	116¾	116¾	116¾	116¼
Reading	159¾	159¾	159¾	159
Rock Island	11¾	11¾	11¾	11¾
do. pref.	17¾	17¾	17¾	17¾
So. Pacific	88⅝	88⅝	88⅝	88¼
St. Paul	99	99	99	98
Union Pacific	148¾	148¾	148¾	147¾
U. S. Rubber	47⅞	47¾	47⅞	48
U. S. Steel	54⅝	54⅝	54⅝	54¼

STOCK GOSSIP.

The New York Commercial: "Commission houses say the public will not buy anything at any price, though bargains are plentiful in seasoned dividend payers."

* * *

The New York Times: "There is a perceptibly better tone to the bond market."

* * *

The New York American: "Interest liquidation may be expected to continue."

* * *

The Wall Street Journal: "There seems to be a tendency to await further weather developments."

* * *

The New York Financial American: "There is evidence of buying by some important banking interests."

* * *

The New York Sun: "Considering the liquidation and extent of recent declines, the recovery is a feeble affair. Activity diminishes on the advance, which has a somewhat disquieting effect on sentiment."

* * *

The New York Post: "The market is receiving much support."

Terrible Suffering

Eczema All Over Baby's Body.

"When my baby was four months old his face broke out with eczema, and at sixteen months of age, his face, hands and arms were in a dreadful state. The eczema spread all over his body. We had to put a mask or cloth over his face and tie up his hands. Finally we gave him Hood's Sarsaparilla and in a few months he was entirely cured. To-day he is a healthy boy." Mrs. Inez Lewis, Baring, Maine.

Hood's Sarsaparilla cures blood diseases and builds up the system.

Get it to-day in usual liquid form or chocolated tablets called Sarsatabs.—Advt.

Mitchell

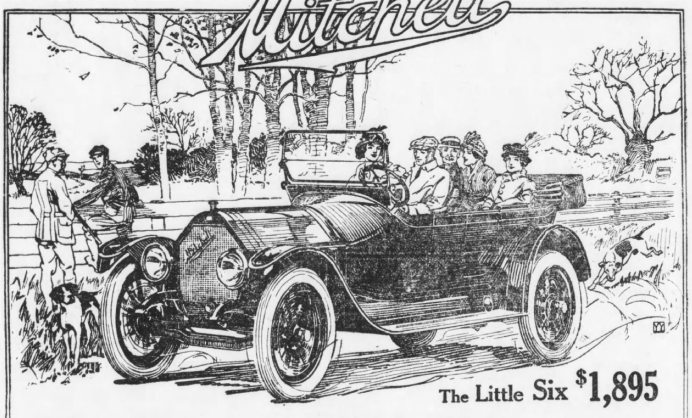

The Little Six $1,895

The Original Mitchell Engineer

Again at the head of the Mitchell-Lewis Motor Company—a matchless line for 1914

The Mitchell 1914

Line is being produced by Engineer John W. Bate, *the man who created the Mitchell car*, and the famous Mitchell *Baby Six*. After a year's rest he returns to Racine to place the Mitchell in a *stronger position than it has ever occupied*.

The Mitchell-Lewis

Motor Company, *with unlimited capital at its command*, has surrounded Mr. Bate with the best facilities and the finest factory that it is possible to build. It will back the car with the most liberal *Service-Policy for car owners* that the business mind can conceive.

Eighty years of faithful service to the American public is the Company's Guarantee

This Means for the Mitchell Car for 1914

Quality—Efficiency—Long Life

The Mitchell Little Six is the most logical value on the market. It is a six-cylinder car of aristocratic design. It has fifty horse power, 122 inch wheel-base, five passenger capacity. It has a long, low, rakish streamline body, luxuriously upholstered, is equipped with electric self-starter and generator, electric lights and all modern conveniences, sells for the reasonable price of $1,895

Equipment of All Mitchell Models

Electric Self-Starter and Generator.
Electric Lights
Speedometer.
Mohair Top and Cover.
Rain Vision, Ventilating Quick Action Windshield.
Extra Removable Rim.
Double Extra Tire Carrier.
Bair Bow Holders.
License Plate Bracket.
Electric Horn
Electric Exploring Lamp.
Complete Set of Tools.
Pump, Jack.
All included in list price.

Prices F.O.B. Racine

The Mitchell Big Six is very much the same design as the Little Six. It has sixty horse-power, 144 inch wheel-base and seats seven passengers. It has big tires and the same splendid finish throughout as the Little Six, likewise the same fine equipment. Price, - - - $2,350

The Mitchell Four has 120 inch wheel-base, forty horse-power and seats five passengers. It is a splendid family car for little money. It is equipped precisely the same as the two sixes and sells for - - - - - $1,595

No matter which one of the Mitchell cars you select, you will *make an investment*. You have *Bate's* word for it. You have our word for it. And the *service* that lies behind it is *ten times better than a guarantee*. We are going to make you like the car, like us and like the agent you deal with. In all respects this is to be a Mitchell year and you will love

The Car You Ought to Have at the Price You Ought to Pay

Mitchell-Lewis Motor Co.
Racine, Wis, U.S.A.

80 Years of Faithful Service to the American Public

Features of 1914 Mitchell

Left Hand Drive.
Center Control.
Tungsten Steel Valves.
T-Head Fully Enclosed, Force Feed Oiling System.
Rayfield Carburetor
Gravity Gasoline Feed.
Roomy Streamline Body.
Timken Wheel Bearings.
Full Floating Rear Axle.
Big Tires.
Luxurious Upholstering
Nickel Trimmings.
Demountable Rims.
Jiffy Quick-Action Side Curtains.

Prices F.O.B. Racine

MITCHELL MOTOR COMPANY OF ATLANTA
(Factory Branch)

316 Peachtree St. Atlanta, Ga.

FORMER INMATE TELLS MORE OF U. S. PRISON

Declares Charges of Conditions by Hawthorne and Morton Are Not Exaggerated.

Continued From Page 1.

not afford to talk, for he is still within the jurisdiction of the officers of the penitentiary," said Mr. Thelin. "But he was not in a position to really observe that the convicts were being starved as he was a cook. He was fed plenty, and the food cooked by him was appetizing. The objection lies in the small amount served to each convict.

"There is a negro engineer at the prison now at a wage of $160 per month who has white convicts working under him; a negro cook at $1,000 a year has white men under him. A negro took my place there as foreman of the blacksmith shop. He has a large number of white prisoners under him.

"One illustration of the way the convicts are handled was shown in the demotion of a convict barber.

"This barber had shaved Warden Moyer during the morning, and later in the day jokingly referred to the fact that he had smelled whisky on Mr. Moyer's breath. This angered the warden so much that he ordered the convicts removed from the barber shop, made him take off his white coat and don a striped one.

"There were any number of petty little things like this which, in addition to the starvation, made life extremely miserable for the convicts.

"The charges that the 'hole' is hot are true. The pipes which carry the heat for the building pass right by it. I built the iron doors of the two cells, and there is no way for air to enter.

How Giant Was Disciplined.

"I remember one prisoner, Sam Moore, a desperate life prisoner, who was kept in the 'hole' for two weeks. Some of the convicts and guards thought the man was slightly crazy. I was often called upon to chain him up in the 'hole' as he was of powerful build and was constantly breaking the chains. Strong man as he was, I have seen him come out of the 'hole' so weakened he could scarcely move.

"Asked why he left the employ of the Government, Rich said that promises of increases in pay had not been forthcoming to him, and that differences had developed between him and the officials.

"I resigned, but I suppose I just beat them to it," he remarked. "My reason for volunteering this statement is that I think the public should know the conditions, and if the guards and other paid employees of the prison are guaranteed protection of their positions, they will tell facts which will startle the nation."

Former Prison Kitchen Worker Tells of Food.

Further corroboration of the recent attacks made upon Warden Moyer on the administration of the Federal prison by Julian Hawthorne and Dr. W. J. Morton was given Friday by another former inmate of the institution.

The man declared that he had been imprisoned for a year, part of the time being while Hawthorne and Morton were there. He stated that he had worked in the kitchen. Being at present employed in Atlanta he desired that his identity be withheld.

"When Dr. Morton said that Warden Moyer was literally starving his men to death, he told no more than was true," the ex-convict declared. "I know, because I worked in the kitchen and saw what those men got on their plates each meal.

Laughed at His Protest.

"When I was first taken there I protested one day to John Boyle, the chief steward, at the small portions that were being served.

"'Why, man,' I said, 'that meal wouldn't keep a canary bird alive.'

"Boyle laughed and replied: 'Well, I can't help it. It doesn't matter to me anyway whether those prisoners get anything or not.'

"Portions of boiled meat are supposed to weigh six or seven ounces, but from my own observation the majority of them never weigh more than three. A man's portions of hash consists of one spoonful. There is coffee that is so bitter that no man can drink it.

"Men, full grown and healthy, cannot live on such scanty fare when they cut stones and do hard labor throughout the day. It has been the brag of the institution that they have baseball games and music. But who can enjoy such things when their stomachs are craving food.

"Let each man in the prison be questioned privately by a board of men not connected with the prison. Let him be free to tell of the horrors of that place, and the result will be the revelation of one of the most outrageous examples of inhumanity which ever was permitted to exist under government supervision."

Warden Defended by Christian Endeavors.

Resolutions strongly defending Warden W. H. Moyer, of the Atlanta Federal Prison, and declaring that the charges made by Julian Hawthorne and Dr. W. J. Morton have no foundation in fact, have been unanimously adopted by the Atlanta Local Union of Christian Endeavors. Copies of the resolutions have been forwarded to Warden Moyer and to Attorney General McReynolds.

FALL FROM PONY FATAL.

HEMPSTEAD, N. Y., Oct. 18.—Faith Crocker, 8 years old, was killed today in a fall from the back of a pony which she was riding.

WHY THE MOON MAKES YOU "SPOON"—One of the new discoveries which proves that the rays of the moon really do exert a powerful influence upon courtships and marriage. Read about it in next Sunday's American. Order your copy from your newsdealer to-day, or call up the Circulation Department, Main 100.

INDIAN PRINCE STUDIES INDUSTRIES OF SOUTH

PRINCE GHULANI ALI MAHAMADI.



Hampered in Work for Imperial Government by Being Mistaken for Negro Here.

Prince Ghulani Ali Mahamadi has just left Atlanta with a feeling of lonelines and a heavy heart—a stranger to the Southern hospitality of which he had heard so much in England. The feelings of Prince Mahamadi were injured and his prestige and dignity, unconsidered here, will be kept at low tide as long as he is in the South, he says.

An official of the Imperial Government of India, Prince Mahamadi came to America as a scholar of the Government of India Technical School, from Calcutta, to study the way the poorer classes are handled and to investigate the industries of the Southern States. He is doing this work with a view to establishing such industries in India.

"In spite of the difficulties I have experienced in my two days in the South, on account of my rather dark complexion," said Prince Mahamadi in perfect English, and smiling, "I am greatly impressed and pleased with the easy manner in which you handle the race question.

Tells His Troubles Here.

"I must tell you of some of my troubles, as you are the first white man who seemed willing to talk with me.

"When I arrived from Cincinnati I went to a leading hotel. As I stepped up in front of the clerk he took me to take off my hat. I complied with his request and a few minutes later identified myself and the manager arranged my room for me.

"Don't think I am er—er—what you call it? kicking? For I have no protest to make. Wednesday when I went out for dinner I went into a restaurant. The head steward walked up and was just opening his mouth to tell me that I would have to leave you 'uhuppa' as was I my pet name as a negro. He was not much impressed, but let me eat my dinner, for which I was more than thankful.

Turban Identifies Him.

"My turban is the only thing that saves me from being looked upon as a negro, and I declare wearing it, as it attracts so much attention.

Prince Mahamadi looked fondly at a lovely headdress of silk inlaid with gold.

"The investigation I am making," said the Prince, "is being done with a view of helping my people, and I am proud to be of any assistance to them.

"The occupation of the poorer classes of India is agriculture, and there is not work enough to go around. When the crops fail thousands of the people starve.

"India is a good cotton country and with mills and cotton seed oil factories thousands of people who are idle could be given work. The cotton industry is the particular one I will make a thorough study of."

Prince Mahamadi is on his way to the Carolinas. He has been in this country but ten days. He will be in the cities of the South for the next three months.

SPECIAL PRICES FOR THIRTY DAYS



$8 SET OF TEETH
$5

GOLD CROWNS -	$3
BRIDGE WORK -	$3
GOLD FILLING -	$1
AMALGAM - -	50c

MADE SAME DAY

Watch Your Teeth!

Your own fault if you neglect them when you can get HIGHEST CLASS dental work GUARANTEED at almost cost of materials.

DR. E. G. GRIFFIN'S

GATE CITY DENTAL ROOMS

24½ Whitehall Street. Over Brown & Allen's

Telephone M. 1708 Lady Attendant

--ESTABLISHED 23 YEARS--

Both Drs. E. G. Griffin and S. A. Griffin personally in charge.

EXAMINATION FREE

All Work Guaranteed

Painless Extraction 50c Teeth Cleaned .. $1

CHURCH ROBBER IS FIANCE OF RICH WIDOW

Dashing Young Thief Won Heart of $30,000 Heiress by Correspondence.

Investigation Saturday by Chief of Detectives Lanford into the career of Charles Stewart Mellin, the dapper young man from New York and Milwaukee who confessed that he robbed five Atlanta churches because "he was up against it and needed the money," brought forth information that he was planning to wed a "$30,000 widow" at the time of his arrest.

Chief Lanford believes Mellin turned burglar to get funds with which to go to San Francisco and carry out his matrimonial plans. Mellin will make no statement, further than to reiterate his declaration that he "simply needed money."

Chief Lanford examined Mellin's suit case Saturday and found a batch of correspondence with the Mission Unity Correspondence Club, No. 325 Twenty-fourth street, San Francisco, through which the marriage was being arranged. Mellin, who had been in Atlanta only a week and was stopping at No. 15 Houston street, some time ago had filed formal application with the Unity Club for a wife, and had been formally introduced to the wealthy widow by mail. Her address has not been learned by Chief Lanford, but the letters indicate that she is near San Francisco.

One letter written by Mellin, which he had been unable to mail because of his arrest, explained that he was ready and anxious to marry at once. The description of the beauty and talents of the dashing young widow, with the guaranteed bonus of the $30,000 fortune, had appealed strongly to Mellin and decided his future.

In writing for a wife Mellin had required that she be young and pretty, not more than 20 years old and that she have money. He described himself as "young and good looking," and said he was satisfied he would make "a good husband." According to the correspondence, the widow immediately capitulated.

Whether the arrest of young Mellin will break up the romantic marriage remains to be seen. There will, at least, be a temporary postponement, said Chief Lanford.

Mellin is in a Tower cell in default of bond of $1,000, fixed Friday afternoon by Recorder Broyles. Mellin frankly admits that he stole electric fans and lamps from the Baptist Tabernacle, the First Methodist Church, the First Presbyterian Church, the Second Baptist Church and the Sacred Heart Church.

Slaton Sets Aside 'Tuberculosis Day'

Sunday, December 7, has been set aside as "Tuberculosis Day" in Georgia by Governor Slaton in an official proclamation.

"The proclamation asks all citizens to observe the day in such manner as will, "in their judgment, advance the world-wide movement against this disease."

Major Hiram Butler, Veteran Railroader, To Be Buried Sunday

The funeral of Major Hiram Butler will be held at the Acworth Baptist Church at 11 o'clock Sunday morning. The Rev. Dr. Spinks will officiate and burial will be in the church cemetery.

In the death of Major Butler Marietta loses one of its famous characters. He was eighty-one years old and until a short time before his death was in good health. He continued to work until 1904, when he retired to his home in Marietta.

For 54 years he was a conductor and inspector for the Western and Atlantic Railroad, and during his service his personality won him scores of friends.

His wife, two daughters and three sons survive him. The daughters are Mrs. B. A. Pite, of Marietta, and Mrs. J. W. Adams, of Atlanta; the sons, J. R. Butler, of Kenesaw; H. W. Butler, of Savannah, and Hugh S. Butler, of Atlanta.

'Impulsive Bride' Weds Fourth Time

NEW YORK, Oct. 18.—And now it is Mrs. Marian Gilhooley-Lawrie-Currie-White. The young woman who was dubbed "the impulsive bride" because she said she married on impulse admitted to-day that she had wed again.

Her latest, possibly her last husband, is Walter C. White, a wealthy automobile manufacturer.

HUERTA ORDERS DEPUTIES TRIED AS TRAITORS

Dictator Tightens His Grip as He Has "Packed" Cabinet Reject His Resignation.

Special Cable to The Atlanta Georgian.

MEXICO CITY, Oct. 18.—Seventy-four Deputies, arrested when General Huerta overthrew Congress, today were ordered to trial on charges of "rebellion, sedition and insulting the Government" because they asked an investigation of the disappearance of Senator Belisario Dominguez.

Among them is Rodolfo Reyes, ex-Minister of Justice. Bail was refused.

Nine of those in custody were released because the charges had been "unproved at the preliminary examination. By the refusal to accept bail the Deputies are barred from taking any part in the presidential campaign. They are all Huerta's political opponents.

A decree fixing rules for the voting in the Federal district next week was posted to-day.

General Huerta has played a desperate game in his efforts to retain the dictatorship of Mexico, but he has won, and therefore is more firmly established than ever before. Official announcement was made to-day that he had offered his resignation to the Mexican Cabinet, but that it had been rejected.

The cabinet's action was not due to its loyalty to Huerta but to the face that its members were unable to unite on a man to succeed him. They were about evenly divided between Pedro Lascurain, Madero's Minister of Foreign Affairs, and General Blanquet, commander-in-chief of the army.

Huge Sweet Potato Sent to President

WASHINGTON, Oct. 18.—A monster sweet potato, weighing 6¾ pounds, was presented to President Wilson to-day by Charles E. Robinson, a farmer, of Lincolnton, N. C.

You Are Cordially Invited to Become a Member of the Twentieth Century Bible Class : : : : : : :

The class is composed, at present, of one hundred and sixty-five young men; it meets every Sunday morning, for one hour, promptly at nine forty-five.

The Club Rooms are central for you, and will be open during the week. There you will find conveniences that make the membership worth while.

The Class endeavors to present the fundamental truths of life in a sane, sensible manner; and it strives to be of real service to its members.

Twentieth Century Bible Class

First Baptist Church, Corner Cain and Peachtree Streets.

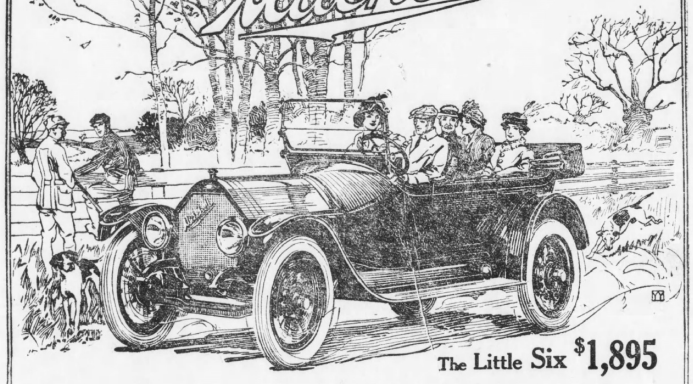

The Little Six $1,895

The Original Mitchell Engineer

Again at the head of the Mitchell-Lewis Motor Company—a matchless line for 1914

The Mitchell 1914 Line is being produced by Engineer John W. Bate, *the man who created the Mitchell car*, and the famous Mitchell *Baby Six*. After a year's rest he returns to Racine to place the Mitchell in a *stronger position than it has ever occupied*.

The Mitchell-Lewis Motor Company, *with unlimited capital at its command*, has surrounded Mr. Bate with the best facilities and the finest factory that it is possible to build. It will back the car with the most liberal *Service-Policy for car owners* that the business mind can conceive.

Eighty years of faithful service to the American public is the Company's Guarantee

This Means for the Mitchell Car for 1914

Quality—Efficiency—Long Life

The Mitchell Little Six is the most logical value on the market. It is a six-cylinder car of aristocratic design. It has fifty horse power, 132 inch wheel-base, five passenger capacity. It has a long, low, rakish streamline body, luxuriously upholstered, is equipped with electric self-starter and generator, electric lights and all modern conveniences, sells for the reasonable price of **$1,895**

Equipment of All Mitchell Models

Electric Self-Starter and Generator.
Electric Lights
Speedometer.
Mohair Top and Cover.
Rain Vision, Ventilating Quick Action Windshield.
Extra Removable Rim.
Double Extra Tire Carrier.
Rain Bow Holders.
License Plate Bracket.
Electric Horn
Electric Exploring Lamp.
Complete Set of Tools.
Pump, Jack.
All included in list price.

Prices F.O.B. Racine

The Mitchell Big Six is very much the same design as the Little Six. It has sixty horse-power, 144 inch wheel-base and seats seven passengers. It has big tires and the same splendid finish throughout as the Little Six, likewise the same fine equipment. Price, - - - - - **$2,350**

The Mitchell Four has 120 inch wheel-base, forty horse-power and seats five passengers. It is a splendid family car for little money. It is equipped precisely the same as the two sizes and sells for - - - - - **$1,595**

No matter which one of the Mitchell cars you select, *you will make an investment*. You have *Bate's* word for it. You have *our* word for it. And the *service* that lies behind it is *ten times better than a guarantee*. We are going to make you like the car, like us and like the agent you deal with. In all respects this is to be a Mitchell year and you will love

The Car You Ought to Have at the Price You Ought to Pay

Mitchell-Lewis Motor Co.
Racine, Wis. U.S.A.

Features of 1914 Mitchell

Left Hand Drive.
Center Control.
Tungsten Steel Valves.
T-Head Fully Enclosed, Long Stroke Motor.
Rayfield Carburetor
Gravity Gasoline Feed.
Roomy Streamline Body.
Timken Wheel Bearings.
Full Floating Rear Axle.
Big Tires.
Luxurious Upholstering
Nickel Trimmings.
Demountable Rims.
Jiffy Quick-Action Side Curtains.

Prices F.O.B. Racine

80 Years of Faithful Service to the American Public

MITCHELL MOTOR COMPANY OF ATLANTA
(Factory Branch)
316 Peachtree St. Atlanta, Ga.

FORMER INMATE TELLS MORE OF U. S. PRISON

Declares Charges of Conditions by Hawthorne and Morton Are Not Exaggerated.

Continued From Page 1.

month who has white convicts working under him; a negro cook at $1,000 a year has white men under him. A negro took my place there as foreman of the blacksmith shop. He has a large number of white prisoners under him.

"One illustration of the way the convicts are handled was shown in the condition of a certain Shaw.

"This barber had shaved Warden Moyer during the morning, and later in the day jokingly referred to the fact that he had smelled whisky on Mr. Moyer's breath. This angered the warden so much that he ordered the convicts removed from the barber shop, made him take off his white coat and don a striped one.

"There were any number of petty little things like this which, in addition to the starvation, made life extremely miserable for the convicts.

"The charges that the food is bad are true. The pipes which carry the heat for the building pass right by it. I built the iron doors of the two cells, and there is no way for air to enter.

How Giant Was Disciplined.

"I remember one prisoner, Sam Moore, a desperate life prisoner, who was kept in the hole for two weeks. Some of the convicts and guards thought the man was slightly crazy. I was often called upon to chain him up in the hole, as he was of powerful build and was constantly breaking the chains. Strong man he was, I have seen him come out of the hole so weakened he could scarcely move."

Asked why he left the employ of the Government, Rich said that promises of increases in pay had not been forthcoming to him, and that differences had developed between him and the officials.

"I resigned, but I suppose I just beat them to it," he remarked. "My reason for voluntarily giving this statement is that I think the public should know the conditions, and if the guards and other paid employees of the prison are guaranteed protection of their positions, they will tell facts which will startle the nation."

Former Prison Kitchen Worker Tells of Food.

Further corroboration of the recent attacks made upon Warden Moyer on the administration of the federal prison by Julian Hawthorne and Dr. W. J. Morton was given Friday by another former inmate of the institution.

The man declared that he had been employed for a year, part of the time being while Hawthorne and Morton were there. He stated that he had worked in the kitchen. Being at present employed in Atlanta he desired that his identity be withheld.

"When Dr. Morton said that Warden Moyer was literally starving his men to death, he told no more than was true," the ex-convict declared. "I know because I worked in the kitchen and saw what those men got on their plates each meal.

Laughed at His Protest.

"When I was first taken there I protested one day to John Boyle, the chief steward, at the small portions that were being served.

"Why, man, I said, that meat wouldn't keep a canary bird alive."

"Boyle laughed and replied: 'Well, I can't help it. It doesn't matter to me anyway whether those prisoners get anything or not.'

"Portions of boiled meat are supposed to weigh six or seven ounces, but from my own observation the majority of them never weigh more than three. A man's portion of hash consists of one spoonful. There is coffee that is so bitter that no man can drink it.

"Men, full grown and healthy, can not live on such scanty fare when they cut stones and do hard labor throughout the day. It has been the bane of the institution. They have baseball games and music. But who can enjoy such things when their stomachs are craving food.

"Let each man in the prison be questioned privately by a board of men not connected with the prison. Let him be free to tell the horrors of that place, and the result will be the revelation of one of the most outrageous examples of inhumanity which ever was permitted to exist under government supervision."

Warden Defended by Christian Endeavors.

Resolutions strongly defending Warden W. H. Moyer, of the Atlanta Federal Prison, and declaring that the charges made by Julian Hawthorne and Dr. W. J. Morton have no foundation in fact, have been unanimously adopted by the Atlanta Local Union of Christian Endeavor. Copies of the resolutions have been forwarded to Warden Moyer and to Attorney General McReynolds.

Ellis Allowed to Kiss Wife He Slew

CHICAGO, Oct. 18.—A guard was established in the cell of William C. Ellis, Cincinnati leather manufacturer, who killed his wife and tried to end his own life in the Hotel Sherman Thursday. The police feared he would attempt to commit suicide again.

Ellis to-day said he was ready to die for his crime. After he had confessed the crime, he asked to be permitted to kiss his wife good-bye before her body was sent home to Cincinnati to be buried to-day. His request was granted.

Boys' Vision Is Like Image of Camera

BALTIMORE, Oct. 18.—Dr. William H. Maxwell, of the Johns Hopkins Hospital, who, with other experts, is studying the case of Russell Baker, the Huntingdon, W. Va., schoolboy, who reads sentences and sings upside down, declared that the boy has a "camera vision," and sees things not only reversed, but backwards.

ENTRIES

AT LAUREL.

FIRST—Selling, 3-year-olds and up, 6 furlongs: Hard Cash 100, Kinnie Lou 101, Ralph Lloyd 94, xUnion Jack 96, Chilton Queen 107, Lace 101, xInfer no Queen 107, Belle Chilton 101, Garden of Allah 94, Tilford Thomas 101, xVenetian 95, xPhew 96, Randlemere six 104, Loretta Dwyer 107, Contraight 107.

SECOND—Handicap, 2-year-olds, 5½ furlongs: Garl 97, Gallop 98, Roamer 93, Chiquette 102, Flutter Gold 118. Superintendent 120.

THIRD—Selling, 3-year-olds and up, mile: xSpellbound 102, Bravo 107, Trotton Field 108, xGarsworth 110, Chemulpo 107, xHoney Bee 96, Blackford 104, xPred Milholland 106, Ardelon 99, Oldsmobile 101, Somparell 112, Chester Knight 114.

FOURTH—Selling, 3-year-olds and up, 5 furlongs: Battery 106, Petellus 107, Right Eases 107, G. H. Houghton 106, xPiping Yankee 107, Linbrook 107, Arrah 106, Angary 107, Feather Duster 100, Elsewhere 107, Afterglow 101, Cleopat ra Tom Holland 107, Nello 112, Jacquill 107.

FIFTH—Maidens, 2-year-olds, 5½ furlongs: Sandbar 110, H. Bishop 107, Tanatelder 107, Water Lad 110, Lancewood 107, Ring Martin 107, Hodge Brother 107, Ha Penny 110, Reverence 107, Fool of Fortune 110, Yonkers 110.

SIXTH—Selling, 3-year-olds and up, mile: Thomas Shaw 107, Jungold 107, Mary Ann L. 102, Vollhorpe 110, Hans Creek 102, xRodion 96, Bon Issue 110, Lord Elam 107, Little Ep. 107, Floral Queen 102, Hallenstein 107, Stairs 110, Lad of Langdon 107, xDynamino 100, xFairy Godmother 97, Rubin Lloyd 85.

xApprentice allowance claimed.
Weather cloudy, track heavy.

AT LATONIA.

FIRST—Three-fifths of a mile: $600: Envy 100, Uncle Dick 109, Peculiar 100, Whitney 105, Vreeland 103, Jimmy Dockery 108, Oakland 110, Chanticleer 108, Lucille Allen 108.

SECOND—Purse, $600, mile and 70 yards: Miss Hawkeye 100, West Haverworth 100, Ravenal 103, Amon 105, Sir Cassius 109, Camel 108, Blake 112, Serperin 112, Brazee 112, Hobbs Cook 112, Charlier 115, Effendi 115.

THIRD—Purse, 5 furlongs, $600: Robert Bradley 100, Wry Neck 102, White Heat 103, Neville 103, Maria Clay 103, Florence Roberts 104, Circus 104, Cash On Delivery 104, Willie Joe 106, Hoffman 107, Royal Tea 109.

FOURTH—Inaugural handicap, 1 1-16 miles, $2,600 added: Feny 97, Prince Hermis 98, Prince Calaway 103, Senorita 103, Coy Lad 103, Senada 103, Clubs 104, John Furlong 107, Morristown 108, Samuel R. Meyer 108, Floral Park 108, Flabbergast 111, Kleburne 111, Leochares 115, Great Britain 115, Burkhorn 118.

FIFTH—Purse, $600, 6 furlongs: Emerald Gem 100, Brigg Brother 100, Bronze Wing 100, Water Haas 103, Any Time 104, Below 104, Hodge 118.

SIXTH—Purse, $600, 1 1-16 miles: L. H. Adair 100, Cream 102, Dynamite 103, Sarazan 105, Manager Mack 107, Irish Kid 107.

Weather cloudy. Track muddy.

Legislature Ends With Cabaret Show

NASHVILLE, Oct. 18.—Southern "cabaret de luxe," in which negro porters and State officials took part with equal pleasure, marked the closing of the Tennessee Legislature last night, after having been in almost continuous session for a year.

Talk songs, solo and chorus singing, from hymns to ragtime, recitations and humorous speeches whiled away the weary hours in which the Governor signed the bills passed during the last day. Serious and comic gifts were presented to various legislative officials. Toy pistols were presented to every member, and some of the strongest prohibitionists received small vials of Tennessee whisky.

Granite Club Favors Woman Suffrage

The Granite Club, an organization of well known young men representing various vocations, has gone on record as favoring woman suffrage. At its regular meeting at the University Club Hall Hentz read a paper on the subject and a vote, with the following result, was taken:

For woman's suffrage—W. O. Jones, Hal Hentz, Dr. Monsiger Boyd, Dr. Stuart Roberts, Lee Worsham, Philip Weltner, Dan T. Thomson. Against woman's suffrage—Thomas Connally, W. H. Thomson, Whiteman Bowden and R. R. Rembra.

Currency Bill O. K. Expected on Nov. 10

WASHINGTON, Oct. 18.—Advices received by the White House to-day indicate that the Banking and Currency Committee will bring in a unanimous report on the currency measure about November 10.

Full consideration of the amendments to be offered by the Republican members will be given, and supporters of the Administration are confident there will be no minority report on the bill.

Scores Are Reported Dead in German Mine

Special Cable to The Atlanta Georgian.

BERLIN, Oct. 18.—Scores of miners were reported killed in an explosion of fire damp in a coal mine at Gleiwitz to-day. Gas from the mine has retarded the work of rescue and until men can enter and explore the inner workings the total casualties will not be known.

Several bodies near the surface already have been recovered.

Mob Storms Man Named in Fake Ad

NEW YORK, Oct. 18.—A force of mounted policemen was called to protect William H. McCue, a printer, living on Long Island City, who answered a fake advertisement.

McCue declared it was the work of a practical joker.

Campaign Donation Bill Passes Senate

WASHINGTON, Oct. 18.—The Senate to-day passed the Clapp campaign contribution bill.

It prohibits the sending of money from one State to another to aid in the election or defeat of candidates for President, Vice President or members of Congress.

H. M. ATKINSON OUT OF ROAD HE BUILT

Judge Pardee Accepts Resignation of the A., B. and A. Receiver. Effective October 31.

Don A. Pardee, judge of the United States Circuit Court of Appeals for the Northern District of Georgia, Savannah, signed a court order accepting the resignation of H. M. Atkinson as receiver for the Atlanta, Birmingham and Atlantic Railroad Company, to take effect October 31.

Mr. Atkinson submitted his resignation in a letter to Judge Pardee dated October 14, but action has been delayed on it because, as the judge stated, "the court desired to give Mr. Atkinson time to reconsider his resignation, and also that he might determine what action he chose in the matter of appointing his successor."

Judge Pardee's order provides that E. T. Lamb, who has been joint receiver with Mr. Atkinson for more than a year, will continue as sole receiver of the property after November 1, and will have entire charge of the operation of the road.

No Change in Policy Likely.

It is the consensus of opinion among Atlanta railroad men that there will be no change in the policy of the road because of Mr. Atkinson's resignation.

In his letter to Judge Pardee, Mr. Atkinson offers as his reason for resigning the fact that to continue in the position would necessitate attention to detail that would hamper his work with the Georgia Railway and Power Company, in which he is a leading figure. His letter follows:

"I herewith tender my resignation as receiver of the properties of the Atlanta, Birmingham and Atlantic Railroad Company, the Georgia Terminal Company and the Alabama Terminal Railroad Company.

"As the construction of the road was completed some time ago and its entire mileage has been in operation for several years, its future now depends largely upon efficient operation. This means attention to detail of operation which I am not in a position to give to the property, as it is necessary for me to give a large part, if not all, of my time to the Georgia Railway and Power Company and other business interests which I have."

Judge Praises Atkinson.

"I appreciate highly the confidence you have always shown in me, and while I am anxious to be relieved of the duties and responsibilities of the receivership, I personally regret the termination of my official association with you.

"Shortly after signing the order accepting the resignation, Judge Pardee wrote a letter to Mr. Atkinson, expressing his regret that the latter had terminated his connection with the road.

"I feel called upon to say," said the letter, "that during the long time you have been receiver of the A. B. and A. properties I always have found you acting in and for the best interests of owners and creditors and with the intent and purpose to make, if possible, the A. B. and A. Railroad the success originally contemplated by yourself and associates, and I have no hesitation in assuring you that your services as receiver have been of great value to the properties in question."

CHURCH ROBBER IS FIANCE OF RICH WIDOW

Dashing Young Thief Won Heart of $30,000 Heiress by Correspondence.

Investigation Saturday by Chief of Detectives Lanford into the career of Charles Stewart Mellin, the dapper young man from New York and Milwaukee who confessed that he robbed five Atlanta churches because "he was up against it and needed the money," brought forth information that he was planning to wed a "$30,000 widow" at the time of his arrest.

Chief Lanford believes Mellin turned burglar to get funds with which to go to San Francisco and carry out his matrimonial plans. Mellin will make no statement further than to reiterate his declaration that he "simply needed money."

Chief Lanford examined Mellin's suit case Saturday and found a batch of correspondence with the Mission Unity Correspondence Club, No. 3257 Twenty-fourth street, San Francisco, through which the marriage was being arranged. Mellin, who had been in Atlanta only a week and was stopping at No. 15 Houston street, some time ago had filed formal application with the Unity Club for a wife, and had been formally introduced to the wealthy widow by mail. Her address has not been learned by Chief Lanford, but the letters indicate that she is near San Francisco.

One letter written by Mellin, which he had been unable to mail because of his arrest, explained that he was ready and anxious to marry at once. The description of the beauty and talents of the dashing young widow, with the guaranteed bonus of the $30,000 fortune, had appealed strongly to Mellin and decided his future.

In writing for a wife Mellin had required that she be young and pretty, not more than 30 years old and that she have money. He described himself as "young and good looking," and said he was satisfied he would make "a good husband." According to the correspondence, the widow immediately capitulated.

Whether the arrest of young Mellin will break up the romantic marriage remains to be seen. There will, at least, be a temporary postponement, said Chief Lanford.

Mellin is in a Tower cell in default of bond of $1,000, fixed Friday afternoon by Recorder Broyles. Mellin frankly admits that he stole electric fans and lamps from the Baptist Tabernacle, the First Methodist Church, the First Presbyterian Church, the Second Baptist Church and the Sacred Heart Church.

Slaton Sets Aside 'Tuberculosis Day'

Sunday, December 7, has been set aside as "Tuberculosis Day" in Georgia by Governor Slaton in an official proclamation.

The proclamation asks all citizens to observe the day "in such manner as will, in their judgment, advance the world-wide movement against this disease."

Armour Says Tariff Won't Cut Beef Price

KANSAS CITY, MO., Oct. 18.—The new tariff on beef may bring some relief from high prices, but Charles W. Armour, president of the Missouri Corporation of Armour & Co., says he can not tell at present whether the new law will lower prices.

"High prices are due to the shortage of beef," he said, "and the remedy lies with the public. If every one should stop eating veal two years and not slaughter any cattle under two years of age our supply would get back somewhere toward the normal."

'Impulsive Bride' Weds Fourth Time

NEW YORK, Oct. 18.—And now it is Mrs. Marian Gillmoler-Jarrie-Currie-White. The young woman who was dubbed "the impulsive bride" because she said she married on impulse admitted to-day that she had wed again.

Her latest, possibly her last husband, is Walter C. White, a wealthy automobile manufacturer.

$1,000,000 for Smith College Teachers

NORTHAMPTON, MASS., Oct. 18.—Smith College's "Million Dollar Fund" is a fact, it was announced to-day by President Merrick Leroy Burton.

As a result the faculty of the college is reducing for this endowment is unique in that all of the money will be devoted to raising the salaries of members of the teaching corps.

HUERTA ORDERS DEPUTIES TRIED AS TRAITORS

Dictator Tightens His Grip as He Has "Packed" Cabinet Reject His Resignation.

Special Cable to The Atlanta Georgian.

MEXICO CITY, Oct. 18.—Seventy-four deputies, arrested when General Huerta overthrew Congress, today were ordered to trial on charges of "rebellion, sedition and insulting the Government," because they asked an investigation of the disappearance of Senator Belisario Dominguez.

Among them is Rodolfo Reyes, ex-Minister of Justice. Bail was refused.

Nine of those in custody were released because the charges had been "approved at the preliminary examination. By the refusal to accept bail the Deputies are barred from taking any part in the presidential campaign. They are all Huerta's political opponents.

A decree fixing rules for the voting in the Federal district next week was posted to-day.

General Huerta has played a desperate game in his efforts to retain the dictatorship of Mexico, but he has won, and therefore is more firmly established than ever before. Official announcement was made to-day that he had offered his resignation to the Mexican Cabinet, but that it had been rejected.

The cabinet's action was not due to its loyalty to Huerta but to the face that its members were unable to unite on a man to succeed him. They were about evenly divided between Pedro Lascurain, Madero's Minister of Foreign Affairs, and General Blanquet, commander-in-chief of the army.

Huge Sweet Potato Sent to President

WASHINGTON, Oct. 18.—A monster sweet potato, weighing 6¾ pounds, was presented to President Wilson to-day by Charles E. Robinson, a farmer, of Lincolnton, N. C.

You Are Cordially Invited to Become a Member of the Twentieth Century Bible Class : : : : : : :

The class is composed, at present, of one hundred and sixty-five young men; it meets every Sunday morning, for one hour, promptly at nine forty-five.

The Club Rooms are central for you, and will be open during the week. There you will find conveniences that make the membership worth while.

The Class endeavors to present the fundamental truths of life in a sane, sensible manner; and it strives to be of real service to its members.

Twentieth Century Bible Class
First Baptist Church, Corner Cain and Peachtree Streets.



The Little Six $1,895

The Original Mitchell Engineer

Again at the head of the Mitchell-Lewis Motor Company—a matchless line for 1914

The Mitchell 1914 Line is being produced by Engineer John W. Bate, *the man who created the Mitchell car*, and the famous Mitchell *Baby Six*. After a year's rest he returns to Racine to place the Mitchell in a *stronger position than it has ever occupied*.

The Mitchell-Lewis Motor Company, *with unlimited capital at its command*, has surrounded Mr. Bate with the best facilities and the finest factory that it is possible to build. It will back the car with the most liberal *Service-Policy for car owners* that the business mind can conceive.

Eighty years of faithful service to the American public is the Company's Guarantee

This Means for the Mitchell Car for 1914

Quality—Efficiency—Long Life

The Mitchell Little Six is the most logical value on the market. It is a six-cylinder car of aristocratic design. It has fifty horse power, 122 inch wheel-base, five passenger capacity. It has a long, low, rakish streamline body, luxuriously upholstered, is equipped with electric self-starter and generator, electric lights and all modern conveniences, sells for the reasonable price of **$1,895**.

Equipment of All Mitchell Models

Electric Self Starter and Generator.
Electric Lights
Speedometer.
Mohair Top and Cover.
Rain Vision, Ventilating Quick Action Windshield.
Extra Removable Rim.
Double Extra Tire Carrier.
Bair Bow Holders.
License Plate Bracket.
Electric Horn.
Electric Exploring Lamp.
Complete Set of Tools.
Pump, Jack.
All included in list price.

Prices F.O.B. Racine

The Mitchell Big Six is very much the same design as the Little Six. It has sixty horse-power, 144 inch wheel-base and seats seven passengers. It has big tires and the same splendid finish throughout as the Little Six, likewise the same fine equipment. Price, - **$2,350**

The Mitchell Four has 120 inch wheel-base, forty horse-power and seats five passengers. It is a splendid family car for little money. It is equipped precisely the same as the two sixes and sells for - - - - **$1,595**

No matter which one of the Mitchell cars you select, you *will make an investment*. You have *Bate's* word for it. You have *our* word for it. And the *service* that lies behind it is *ten times better than a guarantee*. We are going to make you like the car, like us and like the agent you deal with. In all respects this is to be a Mitchell year and you will love

The Car You Ought to Have at the Price You Ought to Pay

Mitchell-Lewis Motor Co.
Racine, Wis. U.S.A.

80 Years of Faithful Service to the American Public

Features of 1914 Mitchell

Left Hand Drive.
Center Control.
Tungsten Steel Valves.
T-Head Fully Enclosed, Long Stroke Motor.
Rayfield Carburetor.
Gravity Gasoline Feed.
Roomy Streamline Body.
Timken Wheel Bearings.
Full Floating Rear Axle.
Big Tires.
Luxurious Upholstering
Nickel Trimmings.
Demountable Rims.
Jiffy Quick-Action Side Curtains.

Prices F.O.B. Racine

MITCHELL MOTOR COMPANY OF ATLANTA
(Factory Branch)
316 Peachtree St. Atlanta, Ga.

SPECIAL PRICES FOR THIRTY DAYS



GOLD CROWNS - $3
BRIDGE WORK - $3
GOLD FILLING - $1
AMALGAM - - 50c

Watch Your Teeth!

Your own fault if you neglect them when you can get HIGHEST CLASS dental work GUARANTEED at almost cost of materials.

DR. E. G. GRIFFIN'S

GATE CITY DENTAL ROOMS
24½ Whitehall Street. Over Brown & Allen's
Telephone M. 1708 Lady Attendant

--ESTABLISHED 23 YEARS--
Both Drs. E. G. Griffin and S. A. Griffin personally in charge.

EXAMINATION FREE
All Work Guaranteed

Painless Extraction 50c Teeth Cleaned .. $1

MRS. BARTON IN FLIGHT FROM SERVICE IN SUIT OF CUYLER FOR ALIENATION

CHICAGO, Oct. 17.—Mrs. Isabella T. Barton, who is being sued for $100,000 by Telemon Smith Cuyler, a wealthy student farmer of Atlanta, for the alienation of his wife's affections, to-day eluded detectives who had trailed her from Buffalo.

As a result papers in the case were not served and Mrs. Barton is speeding to her home in San Francisco with the detectives in pursuit. The detectives had confidently expected to serve the papers here.

Details of the suit, about which a veil of secrecy has been thrown, were learned to-day. Cuyler charges that his mother-in-law turned his wife against him and induced her to bring the suit for divorce, which was recently reported to have been decided against him. He says that he married Grace Barton in 1900, and that he left San Francisco on a business trip last February. While he was away, he declares, his mother-in-law poisoned his wife's mind against him and induced her to sue for divorce on the grounds of non-support.

In a supplementary action Cuyler has begun a fight for his children, now at Mrs. Barton's home in the West.

Private detectives searching for Mrs. Barton said she is to-day some place between Chicago and New York.

From the statements of John M. Rankin, lawyer representing Cuyler, it appears that that ardent ex-husband filed his suit in a misapprehension.

"Mrs. Cuyler has been in Atlanta awaiting word of the arrival of his wife in New York, where he was to meet her," said Rankin. "It appears she was on her way to New York with her mother and a maid. They stopped off at Buffalo to visit relatives. He heard a report that her mother had persuaded her to turn back to go to San Francisco and not see him. Hence the suit. If a reconciliation is made, then the suit will be dismissed."

Mr. Rankin and deputy sheriffs had kept an all-night vigil at the depot waiting to serve a summons on Mrs. Barton.

Atlanta friends of Mr. Cuyler to-day denied any knowledge of the suit, though it has long been rumored that he contemplated taking some legal action against his wife's mother, who it is understood he blames for all his domestic difficulties. At the Aragon Hotel, where Mr. Cuyler and his mother, Mrs. H. H. Smith, have apartments, it was stated that Mr Cuyler left for Birmingham last Wednesday, without leaving word when he would return. Mrs. Smith refused to discuss the case.

Miss Hollins in Golf Title Finals for U. S.

WILMINGTON, DEL., Oct. 17.—Miss Gladys Ravenscroft, champion of England, played magnificent golf in the women's national championship to-day and defeated Miss Muriel Hollins, former champion of England, 4 up and 7 to play. The entire match was a procession.

The contest between two American girls for the honor of meeting Miss Ravenscroft for the title was the big battle of the day. Miss Muriel Hollins, the New York school girl champion of the Metropolitan district, defeating Miss Harriet Curtis of Hoylake, in a match that went many holes.

J. Clarence Harvey's Wife Seeks Freedom

NEW YORK, Oct. 17.—J. Clarence Harvey, actor, poet, novelist, playwright and Deputy Sheriff, is named as defendant in a Supreme Court action for divorce.

His wife names a "Miss Carlisle" in her suit. Until a year ago Mrs. Harvey was a prima donna in a musical comedy production.

Harvey is well known in Atlanta, having played here several seasons in rural musical comedy.

Saves Children by Stopping Runaway

Half a dozen children, playing at Georgia avenue and South Pryor street, were saved from serious injury by Police Sergeant W. H. Turner late Thursday afternoon, when he stopped a runaway horse.

The horse belonged to Abe J. Helman, of No. 285 Central avenue. He had tied the animal in front of the Union station, and while he was in the depot it became frightened and ran away. The buggy to which it was hitched was wrecked.

Pavlova's 192 Trunks Delay Liner 4 Hours

NEW YORK, Oct. 17.—Americans see more appreciative of the ballet than any other people, so said Mme. Anna Pavlova, famous dancer, on her arrival at the Hotel Knickerbocker last night. Her 76 pieces of baggage, containing, as the madame said, 5,000 costumes, together with scenery and properties, had delayed the steamer four hours.

"Americans have such wonderful understanding, such spirit, such appreciation, such love of the art of the dance," she said to the American. "It is for this that I have brought everything."

Fight Hospital on A Public Park Site

COLUMBUS, Oct. 17.—Objecting to the erection of a $60,000 city hospital, which bonds were recently voted, on Green, which had been set aside by the commons commissioners as a park, members of the commission have asked the matter to the court, which they will submit to having the bonds erected on the site.

Members of the joint committee from Council and City Board of Health are endeavoring to decide upon another location.

OBITUARY.

Funeral services for William Henry Jackson, 103 Oglethorpe avenue, who died Wednesday, were held at Trinity Church Friday morning at 11 o'clock. Interment was in Westview. He is survived by four brothers, Father Jackson, of Atlanta; Joe Jackson, of Canada; Louis P. Jackson, of Nashua, N. H.; Augustus Jackson, of Saginaw, Mich., and two sisters, Mrs. E. Cole and Mrs. A. Lehman, of Nashua, N. H.

The body of Mrs. Lula Vaughn, of Commerce, who died at a private sanitarium Tuesday night, was taken to Commerce Friday morning for funeral and interment. She was 35 years old and leaves her husband and four children.

Nick Wilburn To Be Tried October 22

MACON, Oct. 17.—Mrs. Katherine King and Nick Wilburn will be arraigned for trial as the slayers of Mrs. King's husband in Superior Court at Grays next Wednesday.

Wilburn is in the Bibb County jail, where he has been confined ever since arrest two weeks after the murder of James King on December 12, 1912. Mrs. King is in the Jones County jail at Grays. Wilburn's plea probably will be that he was forced by Mrs. King to kill King, his employer.

Wilson Makes a Boy Happy With a Wheel

WASHINGTON, Oct. 17.—Bobbie Crawford, 15 years old, a messenger who was injured when he rode in front of President Wilson's automobile a few days ago, was happy to-day.

When he left the hospital fully recovered he received a brand-new wheel, the gift of the President, and a personal letter.

Woodside Damage Suit Nears Verdict

The damage suit brought by Miss Louise Crews against John J. Woodside, Jr., for alleged personal injuries in an automobile accident last June, was continued in Judge Ellis' division of the Superior Court Friday. The case probably will be concluded late Friday.

According to the petition Woodside, who is wealthy, was driving his racing car down Peachtree near Harris street when the accident happened.

Robbed Churches to Get Food; Goes to Jail

Charles S. Mellin, who says he recently came to Atlanta from New York, was bound over to the state courts under $1,000 bond by Recorder Broyles Friday morning for thefts from various Atlanta churches. Failing to make bond, he went to jail.

Mellin confessed he stole from the churches, saying that he needed the money for food.

HEARS RATE COMPLAINTS.

COLUMBUS, Oct. 17.—Examiner Boyle, of the Interstate Commerce Commission, has been here conducting an examination on petition filed with the Commission by Columbus shippers in regard to freight rates, which the shippers claimed are discriminatory against Columbus.

Saturday

We Cut the Price

$1.00 Gold Medal Flour 79c

40c Maxwell House Coffee 29c

Green Mountain Potatoes, peck 24½c

Swift's Premium Hams, pound 19c

NEW CROP BUCKWHEAT.

Woodall's

815 Peachtree

WE DELIVER.

Ivy 7629——Ivy 7631.

QUICK MIND OF BABY SAVES HER FROM CAR

GAYNELL VENABLE.



LITTLE GAYNELL VENABLE JUMPS FROM IN FRONT OF CAR TO STEP OF AUTO.

Little Gaynell Venable Leaps on Step of Machine When Trolley Imperils Her.

Little Gaynell Venable was playing about her home Thursday, as though she had not had the narrowest of escapes from being mangled under the wheels of a street car. The wonderful presence of mind of the child is all that saved her.

Gaynell, the five-year-old daughter of H. D. Venable, was playing in the street in front of her home, 242 Central avenue. Between the sidewalk and the car tracks was a big automobile. There was less than a foot of space between the rails and the step of the auto.

Playing around the step of the auto on the side next to the tracks, little Gaynell did not hear an approaching car until it was upon her. Her little mind worked fast, for seeing that she could not get across the tracks before the car reached her she jumped on to the step of the auto, as the street car shot past.

The step of the car just grazed her, brushing her skirts.

She was neither frightened nor injured. Passengers on the car who saw the little one in front, thought she had been killed.

Her father is an insurance man.

Reynolds 'Hides;' He Judged Baby Show

FRANK T. REYNOLDS sits in his office to-day, white and trembling, shivering with dread every time any one knocks on his door. He fears the wrath of a hundred Whitfield County mothers and a hundred Whitfield County young men.

Reynolds went to Dalton Thursday to attend the Whitfield County Fair, and was sole judge in the baby show and in the contest to determine the best looking girl at the fair.

Asks Office as Foe Of Weeds in Streets

MONTCLAIR, N. J., Oct. 17.—David Paine, Democratic candidate for Town Council, is making a campaign against poison ivy.

Paine declares he is in favor of the removal of all such noxious weeds from the highways of Montclair, as they constitute a menace to all.

SEWELL'S

Saturday Specials

Buy From First Hands and Save 20 to 50 Per Cent on Each Purchase.

Solid carload sweet Indian River Florida Oranges, dozen 15c

Fancy Indian River Grapefruit, 5c or 6 for 25c

Solid carload Northern Growing Apples, peck 45c

No. 10 pail Snowdrift Lard, 9½c

5,000 Pounds fancy white Bacon, pound 12 1-2c

Magnolia brand Breakfast Bacon, pound 17 1-2c

Gallon can Red Velva Syrup 39c

Guaranteed strictly fresh country Eggs, dozen 24 1-2c

Missouri brand Red Gravy Hams, No. 1, pound 19c

Fancy Cape Cod Cranberries, quart 7 1-2c

Solid carload fancy Irish Potatoes, peck 24c

Missouri brand Picnic Hams, pound 14 1-2c

Fancy fresh Tokay Grapes, pound 10c

Mammoth size Asparagus Tips 12 1-2c

Fancy large juicy Lemons, dozen 14 1-2c

Fresh Dressed Poultry.

We retail everything good to eat at wholesale prices.

SEWELL COMMISSION CO.

Wholesale and Retail, 112-114 Whitehall Street. Branch Store, 164 Decatur Street.

WOLFSHEIMER & COMPANY

Special for Cash Only

Home Slaughtered Tennessee Hogs.

Pork Shoulders, whole 15c

Pork Hams 17½c

Pork Roast, any cut 20c

Pork Chops 20c

All-Pork Sausage, our own 20c

German Braadwurst 25c

Beef.

Stew Meat 8c

Brisket 10c

Pot Roast ..... 12½c to 15c

Rib Roast ..... 15c to 17½c

Chuck Steak 15c

Round Steak 17½c

Loin Steak 17½c

Porterhouse Steak 20c

Veal.

Veal Stew 10c

Veal Chops 15c

Veal Roast 15c

Lamb.

Lamb Stew 10c

Lamb Shoulder 12½c

Lamb Hind Quarter 15c

Lamb Legs 20c

Hams.

Hams, Picnic 14c

Hams, Regular ..... 19c to 20c

Breakfast Bacon 30c to 22½c

A full line of groceries at lowest cash prices

114-116 Whitehall

U. S. Postoffice in Famous Center Aisle

Order by Mail | **M. RICH & BROS. CO.** | Use the Parcel Post

Prosperity Sale!

Price Bars Are *Down* for the *Last* Day! *Share* in Our Profits; *Save* Up to Half

——To-morrow should be the most profitable day in the year—FOR OUR CUSTOMERS.

——It marks the last day of the Prosperity Sale, and we have determined that it shall wind up in a blaze of glory.

——To this end each department furnishes a new quota of bargains. These, in addition to those previously advertised, aggregate upward of 200 well-selected bargains—all of it high-grade merchandise and exceedingly timely.

——Practically all of this merchandise is sold without profit. Some of it was secured under price because manufacturers were glad to help us spread the Gospel of Prosperity. Every department contributes to the sale; wherever you turn you find the best bargains ever offered at this time of the year. But the sale positively ends Saturday—share while you may.



50c Hassock or Foot Rest, 29c

One of these comfy foot-resting hassocks should be in every home. Stretch out; be cozy, rest your feet. Full size, round design, made over special forms and covered with high-grade Axminster carpet. Colors to harmonize with any room. Always 50c; to-morrow 29c.

Oriental Rugs

Reduced a fifth to a third. Some a half.

(Carpets, Third Floor.)

A Little Dispersal of One Hundred & Seventeen (117)

$5.95 to $8.50 Silk Waists at $3.85

For the last day of our Prosperity Sale we group all the broken lines of silk waists. There are one hundred and seventeen in all; chiefly messalines, with a sprinkling of crepe de chines; nets and chiffons. All new this season. Tailored and fancy styles in black, white, broaded white messaline, navy, brown, taupe and one or two in other colors. Up to yesterday the waists were priced $5, $5.95, $6.50 up to $8.50. To share our profits with you we offer you choice to-morrow at $3.85.

$4 Silk Petticoats

Our standard $4 messaline silk petticoat. Pure silk, every thread. Soft, free flowing quality; hugs the hips; fits snug and smooth without a wrinkle. Choice of accordion or knife-pleated flounce. Black and all the leading colors. **$2.95**

(Ready-to-Wear—Second Floor)



$1 German Silver Vanities, 49c

Highly polished, with embossed designs. Long link chains. Fitted with mirror and compartments for powder and coins.

$1 Gun Metal Mesh Bags 49c

Gun-metal drawstring mesh bags, finished with gun metal chain and trimmed with ball fringes at bottom.

25c to 50c Bar & Beauty Pins at 19c

Bar and Beauty pins in attractive designs, variously in Cloisonne enamel, gold front and gold-plated designs. Attractive styles. Choice, 19c.

69c Friendship Bracelets 39c

Gold-plated jointless Friendship Bracelets. Gold plated, will not tarnish.

$1.50 & $2 Pearl Necklaces 98c

French pearl necklaces fitted with solid gold or sterling silver clasps. String of filled pearl beads in assorted sizes with choice of white, cream or rose tints.

(Jewelry, Main Floor, Center.)

35c to 50c Hexagon Mesh Veiling 19c

There'll be a rally for these sheer hexagon mesh veilings. The most popular veiling of the season. In the same lot also are some fancy mesh veilings. Choose from solid colors in black, blue, navy, alice, brown, taupe and black with white dots or squares. Actual 35c to 50c veilings at 19c.

$2.50 Chiffon Veils, $1.69

A fine, firm chiffon veil with deep 2-inch hemstitched border. Giant size 36x72. Black, white and colors.

(Main Floor, Right.)

$3.00 Lace Flouncings $1.49

The highly fashionable Chantilly and shadow lace flouncings in the most exquisite patterns for the new soft draperies. 27 and 45 in. wide. A grouping of various lots. Former

$2.00 laces at
$2.50 laces at
$3 and $3.25 laces at **$1.49**

(Main Floor, Right.)

15c Wool Yarns at 8c

To insure a clean, fresh stock of wool yarns, we clean up before the start of a new season the yarns carried over from the previous season. Some of these may be a trifle soiled. We have white and all colors, though no great quantity of any particular shade. Out they go, like this:

15c Shetland Floss, 15c 4 and 8-fold Germantown, 18c 2 and 3-fold Saxony Yarns **8c Hank**

(Main Floor, Center.)

25c Handkerchiefs 10c

This banner bargain for the last day of the sale. It includes a big lot of ladies' all-linen hand-embroidered handkerchiefs formerly 15c to 25c, and ladies' finest Shamrock lawn hemstitched handkerchiefs, formerly 25c. Choice, 10c.

(Main Floor, Left.)

39c to 50c Ribbons 29c

Save you from 10c to 21c on a yard of these beautiful ribbons. Taffetas, messalines and moires, in Persian, floral and Oriental patterns. One big table full, in a rainbow of colorings. Widths 4 to 6 inches. Choice, 29c.

(Main Floor, Right.)

A Big Sale of Desirable Stockings

"Run of the mill" is a term applied to stockings not examined for defects. If they were so examined about one pair in ten might show some slight defect. The stockings in this sale not marked with an (X) are run of the mill grade. Those marked (X) are from regular stock.

Share in this Ruching at 25c

The opportunity seldom offers to buy fresh, crisp 35c ruching at 25c. But you can get a-plenty to-morrow. Variously in shadow laces, nets and chiffons in cream, white, black and ecru. Different widths. Usually 35c; choice, 25c.

29c for 50c Stockings—pure thread silk boot stockings with high spliced silk heel, lisle feet and garter tops. Black, white and tan.

29c for Men's 50c Socks (X)—pure thread silk with lisle feet and tops. Black and tan.

17c for 35c Stockings—silk lisle with thigh spliced heel and deep garter tops. Black only.

73c for $1 and $1.25 Stockings—pure thread silk, heavy crunchy quality. High spliced silk heel with choice of lisle or silk feet and lisle or silk tops. Black and white.

9c for Children's 15c Stockings (X)—medium or heavy weight ribbed with double knee, sole and toe. Fast black, well finished. All sizes.

(Stockings, Main Floor, Right.)

$3.50 Bath Robes $1.49

Children's $2.50 to $3.50 blanket bath robes and a few elderdowns in pink, blue and white. Sizes 4 to 14 years.

$3.50 to $5 Gowns $2.49

Women's fine nainsook gowns, elaborately embroidered with laces and Swiss medallions. Just 23 in all.

50c Sanitary Napkins Only 25c

Soft and absorbent, thoroughly antiseptic.

(Negligees—Second Floor)

Furniture: *The Prosperity Sale Pushes Prices Down! Down!! Down!!*

Just a half dozen reasons for buying Furniture during Prosperity Week. But remember, sale ends in two more days.

$16.75 for $22.50 rockers or chairs—full covered tapestry backs and sides. Loose cushion seats.

$16.75 for $22 brass beds—2-inch continuous post brass beds with five 1-inch fillers. Double and single bed sizes. Satin and bright finish.

$23.50 for $30 kitchen cabinet—fitted with every convenience known to a modern cabinet. Nickel-zinc top.

$34.50 for $50 Arts and Crafts Suit—consists of fumed oak settee, chair and rocker to match. Mortice and dowel pin construction. Fitted with genuine leather seats.

$12.50 for $16.50 lady's desk—solid mahogany in Sheraton design. Dull dark mahogany finish.

$60.00 for $75 sideboard—solid mahogany sideboard in Colonial design. $55 cabinet to match, $40. $27.50 serving table to match, $20.

(Furniture, Fourth Floor.)

A Sale of Curtain Nets

Prices drop, because we share with you our profits. Over 200 pieces of nets, including new patterns in filet, fish net, madras and Colonial patterns. White, ivory, Egyptian and Arabian. 40 to 45 inches wide.

35c and 40c nets at 27c. 60c to 75c nets at 48c.

30c to 40c Curtain Scrims, 25c

A beautiful variety of plain, figured and colored border scrims. White, cream and ecru.

(Draperies, Third Floor.)

Any $1 Colored Silk Messaline 79c

For the last day of the sale you can choose any $1 colored silk messaline in stock at 79c. Our usual complete line of shades; none reserved. But remember, Saturday only.

(Main Floor, Left.)

Our Best $5 Napkins $3.98

Three lots of fine Napkins in a One Price "Clean-up" for the Last Day

—24-in. Heavy German Linen Napkins. Full bleached and soft finish—The best $5.00 value in our stock.

—22-inch All-Linen Napkins of Scotch Manufacture. These are offered in Spot design only; but are great $5.00 value.

—22-inch Gold Medal Irish Napkins, made of fine smooth yarns, and always worth $5.00 per dozen.

$3.98

ECONOMY BASEMENT **ECONOMY BASEMENT**

There'll Be Many Outstretched Hands for These $1 Gloves at 66c

66c  **66c**

First-grade Smarchen's Gloves. Brand new, firm and flexible, made of selected skins. Perfect cut and perfect fitting. All sizes in black, white and colors. Choice, 66c.

25c to 39c Brushes, 12c

A complete line of hat brushes, hair brushes and clothes brushes, ebonoid or maple wood backs and Japanese bristles. All new; now advertised for the first time.

M. RICH & BROS. CO. M. RICH & BROS. CO. M. RICH & BROS. CO.

SULZER REFUSES NOMINATION IN PROGRESSIVES

Secretary Platt Says Deposed Executive Has Mission to Fulfill in State Politics.

ALBANY, N. Y., Oct. 18.—William Sulzer, deposed Governor, to-day declined to accept a Congressional nomination of the Progressive ticket. He had been offered the nomination from the Eighth District, but through Secretary Chester C. Platt, he announced his intention of making his future political fights on State issues.

Governor Sulzer is too intensely interested in State issues to accept a Congressional nomination, on making any party offered it to him," said his secretary. "Governor Sulzer feels that he has a big mission to perform right here in New York State, and will devote his time to filling it."

Fight on Sulzer Aide Next.

Big guns are looming for John Hennessy, whom Sulzer appointed his chief investigator. The Democratic organization is to open a fight on Hennessy. It will be based upon the fact that a number of records are missing from the office of State Comptroller. A scandal second only to the impeachment matter is expected to develop.

Four criminal charges, upon each of which a majority of the court of appeals already has passed the judgment of guilty, hang over the head of Sulzer, coupled with the exact provision of the law that conviction in a court of impeachment is no bar to subsequent indictment and conviction before a court of competent jurisdiction.

The charges are:

Perjury, committed in the county of New York, within the jurisdiction of Justice S. Whitman, District Attorney.

Inducing a witness to give false testimony, committed in the county of Albany, within the jurisdiction of Hon. H. Stanford, District Attorney.

Could Be Tried for Perjury.

The facts upon which these charges are based Sulzer swore to a statement at No. 115 Broadway, in the city of New York, which verified his campaign report to the Secretary of State, and that he sought to induce Mr. W. Peck to withhold testimony from the Frawley committee.

In both cases the court of impeachment, with the sanction of a majority of the judges of the Court of Appeals, found the facts had established the offenses, and that the character of the crimes was as herein stated.

Sulzer's enemies think this will hold in their suits a warrant that they can include all time until the statute of limitations runs against the offenses.

Lent Rockefeller $20; Now in Poorhouse

ALTOONA, PA., Oct. 18.—The man who gave John D. Rockefeller a bed when he could none and lent him $20 when he was behind with his board bill is now an inmate of the Blaire County almshouse.

The man who favored the multimillionaire is Daniel J. Clarke, once a prosperous oil prospector.

Clarke was in charge of sinking wells at Oil City. Working around them was "Johnnie" Rockefeller, who was about to be turned out of his boarding house, when Clarke installed his bill, allowing the young man to begin life's battle anew.

Arrested at His Own Store as a Burglar

Preston, a merchant at Pine street and Piedmont avenue, is wrapping up groceries this morning, instead of being behind bars.

His wife knows him, even in the dark. Preston was mending a broken lock on the door of his store Friday night at 10 o'clock when neighbors notified the police that some one was breaking into the store. Policemen found a man trying to pick the lock with a screwdriver. They arrested him, pointing the pistols at his head. He said he couldn't be arrested because he owned the store. They laughed at him, but he drove it. He did prove it to his wife.

MOTHER! NO USE TAKING CHANCES

If Child Is Cross, Feverish, Costive, Give "California Syrup of Figs."

If your little one's tongue is coated, or if you have sick stomach, liver or bowels need a gentle, thorough cleansing at once. When your child is cross, peevish, listless, pale, doesn't play, or can't naturally, or has stomach sour, system full of cold, throat sore, or if feverish, give a teaspoonful of "California Syrup of Figs," and in a few hours all the poisonous, constipated waste, sour and undigested food will gently move out of the bowels, and you have a well, playful child again.

Sick children needn't be coaxed to take this harmless "fruit laxative." Millions of mothers keep it handy because they know its action on the stomach, liver and bowels is prompt and sure. They also know a little given today saves a sick child tomorrow.

Ask your druggist for a 50-cent bottle of "California Syrup of Figs," which contains directions for babies, children of all ages and for grown-ups plainly on the bottle. Beware of imitation sold here. Get the genuine made by "California Fig Syrup Company." Don't be fooled.—Adv.

Freddy Film

Copyright, 1913, International News Service.

He Discovers America





















YOUR "Lost and Found" ads will be taken over phone. Advertise for your articles in The Georgian and have them returned to you.

SHAFROTH TELLS MERITS OF NEW MONEY BILL

Explains How Concentration of Reserves Enables Speedy Aid to Distressed Centers.

By JOHN TEMPLE GRAVES.

WASHINGTON, Oct. 18.—Senator John T. Shafroth, of Colorado, is one of the Currency Committee who has given weeks of scrutiny and frank criticism of the Owens-Glass bill.

When I asked him to-day what he thought of its merits and demerits, and the prospects of the measure, he gave the following clear statement of his views.

"In answer to your question I will say that the chief merits of the Owens-Glass banking and currency bill are, first, the concentration of reserves, and, second, the making of our currency elastic so it will readily meet all demands in times of panic.

"Under the present law each country national bank stands on its own bottom, relying solely upon the cash reserve of 5 per cent of its deposits in its own vaults and 9 per cent of its deposits in a reserve city bank. There are 47 reserve cities in the United States. The 9 per cent reserve is treated by the city bank as a mere deposit against which it need hold as a reserve only 12 1-2 per cent in cash and 12 1-2 per cent as a deposit in a bank in a central reserve city.

"There are three central reserve cities—New York, Chicago and St. Louis. The 12 1-2 per cent of the 9 per cent is treated by the bank of the central reserve city as a deposit, and it is necessary to hold as a reserve only 25 per cent of the same. Thus a very small base is made to bear the great superstructure of deposits. That is called 'the pyramiding of deposits.'

When Trouble Comes.

"In times of panic the country national bank attempts to draw upon its reserve in the reserve city bank, which in turn attempts to draw upon its reserve in the central reserve city bank. There is thereupon a tightening of money all along the line. Each bank, in self-preservation, holds as much money as possible to meet runs upon its own deposits. When the New York bank can not pay out money to the reserve city bank, that bank, of course, can not meet the demands of the country bank. This condition can often occur when all the banks are solvent.

"The twelve reserve banks created by the Owen-Glass bill will be located at twelve convenient centers, each having a prescribed district over which it has bank control. There will be paid into the same capital of at least $105,000,000 and there will be deposited with them reserves of at least $400,000,000. The general balance of the United States Treasury, which amounts to about $25,000,000 must be deposited with them.

"Thirty-three and one-third per cent of the amounts deposited by the national banks with the twelve reserve banks must be kept in cash. Upon the order of the Central Reserve Board the funds of any of the twelve reserve banks can be used to assist any other reserve bank short of funds. The twelve reserve banks, with such enormous amounts at their command, will be able to assist any national bank in distress.

Elasticity of Currency.

"Our circulating medium under the present law is fixed, that is, limited to about the same amount whether times are good or bad. In times of stringency each bank attempts to gather and keep in its own vaults for its own own protection as much currency as possible. That very action intensifies the stringency and creates the panic. Each bank has a large amount of prime commercial paper which, however, not being currency, can not be used for the cashing of checks of depositors.

"It is in such emergencies that the power granted in this legislation becomes effective to prevent panics. The bill provides that when a national bank desires more money, it may present to the reserve bank in the district commercial drafts or notes due in thirty, sixty or ninety days, guaranteed by it. The reserve bank will then pay from its deposits the amount of such drafts and notes.

"When its deposits are exhausted the Government will issue to the National bank new currency secured by the paper hypothecated, which must be guaranteed by the national bank and by the United States Reserve Bank. This new currency is by law made receivable for all taxes, customs and other public dues.

"When the drafts and notes hypothecated mature they will be paid to the United States Reserve Bank and the currency issued thereon, or currency of a corresponding amount will be cancelled.

"The exercise of this power in the bill will prevent the closing of every solvent bank. The knowledge upon the part of the public that this power can be exercised will prevent those monetary disturbances which cause such an enormous destruction of the value of property."

Streets With Same Name Delay Postmen

Declaring that the work of the postmen is hampered because the names of many streets are duplicated, Postmaster Rolling Jones has asked Mayor Woodward to request Council to devise a remedy.

The Mayor has referred Mr. Jones' communication to the Street Committee, and it probably will come up in Council Monday afternoon.

$1,000,000 for Smith College Teachers

NORTHAMPTON, MASS., Oct. 18.—Smith College's "Million Dollar Fund" is a fact, it was announced to-day by President Merlon Leroy Burton.

As a result the faculty of the college is rejoicing for this endowment is unique in that all of the money will be devoted to raising the salaries of members of the teaching corps.

LITTLE ATLANTA MISS ARDENT DOG FANCIER



Miss Mary Stoneey and Her Pet, "Wallace," Prize Winning Boston Bull Terrieer of Lieutenant Hornsby Evans' Kennels.

AUTO DRIVER HELD FOR HITTING YOUTH

Jimmy Ward, Eighteen Years Old, Run Down on Busy Street Before Mother's Eyes.

W. L. McCalley, No. 60 Westwood avenue, employed in the offices of the American Surety Company in the Equitable Building, will be fined before Recorder Broyles in Police Court Saturday afternoon, charged with reckless driving in the running down of Jimmy Ward, 18 years old, with his automobile late Friday afternoon. Ward was arrested by Policeman Shaw and released on a bond of $500, signed by Marion M. Jackson.

Young Ward, the sixth of Gordon and Wellington streets, is in Grady Hospital, and is thought to be seriously injured. One leg was broken, and it is feared he was hurt internally. It is probable that Mr. McCalley's hearing will be continued until the extent of Ward's injuries can be determined.

Ward was run down at the corner of Forsyth and Marietta streets, while his mother and a woman friend looked on, unable to help him. According to statements McCalley made to the police, he was driving his machine slowly up Marietta street, and failed to see the youth until his car had struck him. Ward, he said, was standing on the sidewalk with his mother, and darted suddenly into the street, passing behind a horse and walking directly in front of the automobile.

Art Bids Furniture Match Wall Paper

NEW YORK, Oct. 18.—Paul Poiret, the French dressmaker and designer, delivering a lecture at Carnegie Library, announced a new fad in home furniture decoration.

He explained that to get beauty and harmony in the home the furniture must match the wall paper and other articles in the room, and the color scheme must be blended perfectly.

Florida Not to Try Anti-Alien Land Law

TALLAHASSEE, FLA., Oct. 18.—Governor Trammell has decided that an anti-alien land law would be in conflict with the state Constitution, which expressly forbids it, and that no special session of the Legislature would be called.

Representative Clark recently called on the Governor to convene the Legislature to pass a law similar to California's.

She's Not Satisfied With One Fine Pet; Wants All of Them She Can Get.

There may have been a time, away back in the storybook days, when little girls were satisfied with one lamb, or one doggie, or one whatever-it-happened-to-be—but that was before the "Atlanta Spirit" was inaugurated.

That changed everything. Just as civic Atlanta wants all the industries and things she can get, so does the Atlanta little girl want all the pets she can get, especially four-legged pets.

Out on Peachtree street, at No. 675, is a pretty little, brown-eyed miss of about thirteen summers, who is satisfied with nothing less than a whole family of dogs. To be sure, they are blooded Boston Bull Terriers, with pedigrees that reach from hither to thither and back again.

They belong to her next-door neighbor, Lieutenant Hornsby Evans, of No. 681 Peachtree street, but that has nothing to do with her enjoyment of their canine playfulness.

One Named for Bard.

She patiently and even enthusiastically concedes to Lieutenant Evans the right of ownership, and the right to gloat over the blue ribbons they have won—but she contends nobody, either the right or the ability to have more fun with them than she does.

Lieutenant Evans' canine aristocrats are six in number—Wallace and Sarah and their four children, Sarita, James, William and Samuel. The latter three are the babies—triplets of No. 681 Peachtree street, but that's nothing to them. They're too busy with perpetual motion tails and red, inquisitive tongue.

William has the proud distinction of having another handle to his name. His "company title" is William Shakespere, having been given the name because his brow is a cone-shaped affair that bears inquisitively into the heavens, denoting great intellectuality and mental power.

Wallace and his family rank high in Atlanta canine society, and are formidable competitors in every bench show held in the South. Lieutenant Evans has blue and red and yellow ribbons galore that his dogs have won in competition with pedigreed pups all over the country.

Wallace's most notable achievement was the winning of three blue ribbons and a red one at the 1912 show of the Washington Kennel Club. At the same show Sarah won two reds and a yellow. Sarita, Samuel, James and William probably will enter some of this year's shows.

Until the four baby dogs came to brighten the home of Wallace and Sarah, little Miss Stoney was content to play with the older dogs. She thought they were enough. Now, however, she says even six dogs are not enough.

"I read in the papers about the Atlanta spirit," the little girl said, "and about Atlanta wanting everything it can get. I guess I must have that spirit, too. I thought once that one dog was enough, but now I want all the dogs I can get. I just love to play with Wallace and Sarah and their children, especially William Samuel and James. They're so cute!"

Art Bids Furniture Match Wall Paper

NEW YORK, Oct. 18.—Paul Poiret, the French dressmaker and designer, delivering a lecture at Carnegie Library, announced a new fad in home furniture decoration.

He explained that to get beauty and harmony in the home the furniture must match the wall paper and other articles in the room, and the color scheme must be blended perfectly.

EVELYN THAW'S OWN STORY OF HER LIFE—Another double-page instalment in next Sunday's American of remarkable frank revelations of her life as Harry's bride, among the Thaws in Pittsburg, and how Stanford White tried to poison her mind against her husband. You should not miss this feature. Order your copy from your dealer to-day, or call up the Circulation Department, Main 100.

ST. PAUL'S CHURCH FORMALLY OPENS

Bishop Denny to Dedicate New Home of City's Largest Methodist Congregation.

St. Paul's Methodist Church, South, Grant and Sidney streets, will be formally dedicated Sunday morning. Bishop Collins Denny, of Richmond, will conduct the dedicatory services, and will preach the sermon.

St. Paul's in point of congregation is the largest church in the city and probably in the South, having a membership of over 2,000. Over 400 new members joined the church this year. It was organized in 1847 as a mission Sunday school of Trinity Church. The church was first located on East Hunter street, near Hill street, on a lot donated by the late L. P. Grant, and began work with only 42 members. A few years ago the church membership had so grown that the old building was sold and a new building erected on the present site.

The new lot and building have been paid for by the work of the members, and a few Sundays ago, the last outstanding obligation having been paid, the papers evidencing debt were burned at a meeting of the congregation.

Bishop Denny arrived Friday, and is the guest of Dr. Fraser.

'Black Napoleon' Of Zululand Dead

Special Cable to The Atlanta Georgian.

CAPETOWN, SOUTH AFRICA, Oct. 18.—King Dinuzulu, the dethroned sovereign of Zululand, died to-day on his farm near Middelburg, Transvaal.

He was known as the "Black Napoleon" because he was at one time confined on St. Helena by England.

Chinese Drop Obey From Wedding Vows

SAN FRANCISCO, CAL., Oct. 18.—A new wedding ceremonial for Chinese, devised by the Chinese Student Club of Stanford University, has been tried out here. Yin Bin Chew and Miss Lai Poon Lee were the contracting parties and in only one respect did the nuptials conform to ancient usage—the bride and bridegroom never had seen each other before.

The young man agreed to support his wife and family, and the girl promised to take care of their children, but nothing was said about obeying.



Resinol stops skin humors

RESINOL Ointment and Resinol Soap stop itching instantly and quickly restore the skin to perfect health, even in severe and stubborn cases of eczema, rash, ringworm or other tormenting, unsightly eruptions.

Resinol easily clears away pimples, blackheads, redness, roughness and dandruff. Sold by all druggists.

Prescribed by doctors for the past 18 years. For samples with full directions write to Dept. 5-R, Resinol, Baltimore, Md.

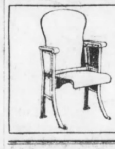

Opera Chairs, Pews, School Desks

Safes, Vaults and Steel Furniture
Stationery and Office Supplies
Loose Leaf Devices
Drawing and Artist's Materials
Desks, Tables and Chairs
Filing Devices and Book Cases

"THE OFFICE OUTFITTERS"
FIELDER & ALLEN CO.
ATLANTA, U. S. A.

Attention, Merchants!

Country and City

Big bankrupt stock of groceries, feed and tobacco to be sold at a greatly reduced price.

G. A. & F. Grocery Co.

By H. MENDEL, Agent.

21 N. Piedmont Avenue, few doors from Decatur Street

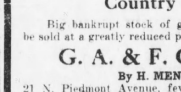

A MODERN OPTICAL STORE

Where your optical wants are served in the best possible manner. Where the fitting of your glasses is done by approved methods and the very latest styles of frames, lenses and mountings are supplied. Where the newest optical novelties—monocles, lorgnettes, etc., can be secured. Where prices are moderate and service the best.

A. K. HAWKES CO. OPTICIANS 14 WHITEHALL

HEARST'S SUNDAY AMERICAN is the Real Estate Medium of the South. It is read by a half million persons each issue—covering the entire Southland.

FORMER INMATE TELLS MORE OF U. S. PRISON

Declares Charges of Conditions by Hawthorne and Morton Are Not Exaggerated.

Continued From Page 1.

...who has white convicts working under him; a negro cook at $1,800 and has white men under him. A negro is in the place where as foreman of the blacksmith shop. He has a number of white prisoners under him.

An illustration of the way the convicts are handled was shown in the matter of a convict barber.

The barber had shaved Warden Moyer during the morning, and later he jokingly referred to the fact that he had smelled whisky on Mr. Moyer's breath. This angered Moyer so much that he ordered the convicts removed from the barber shop, then take off his white coat and don a striped one.

There were any number of petty things like this which, in addition to the starvation, made life extremely miserable for the convicts. The charges that the 'hole' is hot and cold and was constantly breaking the chains. Strong man as he was, I have seen him throw it out so weakened he could scarcely move.

Just why he left the employ of the Government, Rich said that promises of increases in pay had not been forthcoming to him, and that differences had developed between him and the officials.

"I resigned, but I suppose I just 'had them to it,' he remarked. "My reason for volunteering this statement is that I think the public should know the conditions, and if the cards and other paid employees of the prison are guaranteed protection of their positions, they will tell facts which will startle the nation."

How Giant Was Disciplined.

...member one prisoner, Sam Moyer, a desperate life prisoner, who...ught the 'hole' four times in two weeks. Some of the convicts and guards...ught the man was slightly crazy, and often called upon to chain him to the 'hole,' as he was of powerful build and was constantly breaking the chains. Strong man as he was, I have seen him throw it out so weakened he could scarcely move.

Just why he left the employ of the Government, Rich said that promises of increases in pay had not been forthcoming to him, and that differences had developed between him and the officials.

"I resigned, but I suppose I just 'had them to it,' he remarked. "My reason for volunteering this statement is that I think the public should know the conditions, and if the cards and other paid employees of the prison are guaranteed protection of their positions, they will tell facts which will startle the nation."

Warden Defended by Christian Endeavors.

Resolutions strongly defending Warden W. H. Moyer, of the Atlanta Federal Prison, and declaring that charges made by Julian Hawthorne and Dr. W. J. Morton have no foundation in fact, have been unanimously adopted by the Atlanta Local Union of Christian Endeavor. Copies of the resolutions have been forwarded to Warden Moyer, and to General McReynolds.

The resolutions are signed by Thomas Allen W. Crenshaw and six members of a committee. The statement that the charges are false is not denied, because the members of the Union are in a position to...ow conditions at the prison, and have kept close touch with them since Warden Moyer was placed in charge.

"For a period of ten years or more the Christian Endeavor Society has made it a resolution, 'Has had charge of religious work in the prison by the consent of the Warden and the Chaplain. This society, therefore, has been in close touch with the prison, and is in a position to know something of its management.

We regard Warden Moyer as a officer, and the prison under his management as a model prison. We are loyal to the uniform kindness and humane treatment upon the part of the Warden and his associates toward the prisoners in the institution.

Having seen the men during the hour, and having been shown the kitchens on many occasions, we are in a position to deny the charges of 'poor food, under-feeding and cruel treatment.'

These resolutions are adopted as a simple justice to a man who we believe incapable of doing cruel or inhuman act, and who is receiving research among the citizens.

SAFEBLOWERS' COMEDY.

LOSBURNG, N. Y., Oct. 18.—Terrorists who blew two safes in a local grocery store and got nothing for the place and left a note saying, "This is a cheap joint."

MOTHER! NO USE TAKING CHANCES

If Child Is Cross, Feverish, Cos-tive, Give "California Syrup of Figs."

If your little one's tongue is coated, or if sick the stomach, liver or bowels need a gentle, thorough cleaning at once. When your child is feverish, listless, pale, doesn't eat or act naturally, if breath is bad, stomach sour, system full of cold, throat sore, or if feverish, give a teaspoonful of "California Syrup of Figs," and in a few hours all the undigested waste, sour bile and undigested food will gently move out of the bowels, and you have a well child again.

Children needn't be coaxed to take this harmless "fruit laxative," mothers keep it handy because they know its action on the liver and bowels is prompt and sure. They also know a little of it saves a sick child today.

Ask your druggist for a 50-cent bottle of "California Syrup of Figs," which contains directions for babies, children of all ages and for grown-ups plainly on the bottle. Beware of imitations sold here. Get the genuine made by "California Fig Syrup Company." Don't be fooled.

Streets With Same Name Delay Postmen

Declaring that the work of the postmen is hampered because the names of many streets are duplicated, Postmaster Bolling Jones has asked Mayor Woodward to request Council to devise a remedy.

The Mayor has referred Mr. Jones' communication to the Street Committee, and probably will come up in Council Monday afternoon.

$1,000,000 for Smith College Teachers

NORTHAMPTON, MASS., Oct. 18.—Smith College's "Million Dollar Fund" is a fact. It was announced to-day by President Marion Leroy Burton.

As a result the faculty of the college is rejoicing, for this endowment is unique in that all of the money will be devoted to raising the salaries of members of the teaching corps.

6 DOGS FAR TOO FEW FOR THIS LITTLE MISS



Miss Mary Stony and Her Pet, "Wallace," Prize Winning Boston Bull Terrier of Lieutenant Hornsby Evans' Kennels.

HUERTA RESIGNS BUT MINISTERS RETAIN HIM

Special Cable to The Atlanta Georgian.

MEXICO CITY, Oct. 18.—General Huerta has played a desperate game in his efforts to retain the dictatorship of Mexico, but he has won and therefore is more firmly established than ever before. Official announcement was made to-day that he had offered his resignation to the Mexican cabinet, but that it had been rejected.

The cabinet's action was not due to its loyalty to Huerta but to the face that its members were unable to unite on a man to succeed him. They were about evenly divided between Pedro Lascurain, Madero's Minister of Foreign Affairs, and General Blanquet, commander-in-chief of the army.

The recent changes in the Huerta cabinet were thus explained to-day by a leading Constitutionalist:

"The situation was becoming so serious that Huerta knew he must make a master stroke. He therefore filled the cabinet with men of such radically different political faith that they could never unite on any one man to succeed him. Then he presented his resignation. As he expected, they refused to accept it.

"Huerta and his cabinet were held prisoners in the palace until late Friday, when it was learned that no change in the Government would be made. Then Blanquet withdrew the troops. While they had been on guard at the palace Blanquet had the report circulated that they were there because of an attempt to assassinate Huerta."

This statement was borne out by the fact that Huerta did not go to his residence outside of the city Thursday night but spent last night here.

Lent Rockefeller $20; Now in Poorhouse

ALTOONA, PA., Oct. 18.—The man who gave John D. Rockefeller a bed when he had none and lent him $20 when he was behind with his board bill, is now an inmate of the Blairs County almshouse.

The man who favored the multi-millionaire is Daniel J. Clarke, once a prosperous oil proprietor.

Clarke was in charge of sinking wells at Oil City. Working around the place was Johnnie Rockefeller, who was about to be turned out of his boarding house, when Clarke liquidated the bill, allowing the young fellow to begin life's battle anew.

She's Not Satisfied With One Fine Pet; Wants All of Them She Can Get.

There may have been a time, away back in the storybook days, when little girls were satisfied with one lamb, or one doggie, or one whatever-it-happened-to-be—but that was before the Atlanta "spirit" was invented.

That changed everything. Just as civic Atlanta wants all the industries and things she can get, so does the Atlanta little girl want all the pets she can get, especially four-legged pets.

Out on Peachtree street, at No. 675, is a pretty little, brown-eyed miss of about thirteen summers, who is satisfied with nothing less than a whole family of dogs. To be sure, they are blooded Boston bull terriers, with pedigrees that reach from hither to thither and back again.

They belong to her next-door neighbor, Lieutenant Hornsby Evans, of No. 665 Peachtree street, but that has nothing to do with her enjoyment of their canine playfulness.

One Named for Bard.

She patiently and even enthusiastically concedes to Lieutenant Evans the right of ownership, and the right to gloat over the blue ribbons they have won—but she concedes nobody either the right or the ability to have more fun with them than she does.

Lieutenant Evans' canine aristocrats are six in number—Wallace and Sarah and their four children Sarita, James William and Samuel. The latter three are the babies—triplets—enthusiastic, busy little bodies with perpetual motion tails and red, inquisitive tongues.

William has the proud distinction of having another handle to his name. His "company title" is William Shakespere, having been given the name because his brow is a domed-shaped affair that reaches inquisitively into the heavens, denoting great intellectuality and mental power.

Wallace and his family rank high in Atlanta canine society and are formidable competitors in every bench show held in the South. Lieutenant Evans has blue and red and yellow ribbons galore that his dogs have won in competition with pedigreed pups all over the country.

Wallace's most notable achievement was the winning of three blue ribbons and a red one at the 1912 show of the Washington Kennel Club. At the same show Sarah won two reds and a yellow. Sarita, Samuel, James and William probably will enter some of this year's shows.

Until the four baby dogs came to brighten the home of Wallace and Sarah, little Miss Stoney was content to play with the older dogs. She thought they were enough. Now, however, she says even six dogs are not enough.

"I read in the papers about the Atlanta spirit," the little girl said, "and about Atlanta wanting everything it can get. I guess I must have that spirit, too. I thought once that one dog was enough, but now I want all the dogs I can get. I just love to play with Wallace and Sarah and their children, especially William, Samuel and James. They're so cute!"

AIR TRAGEDY LAID TO ZEPPELIN RIVAL

Special Cable to The American.

BERLIN, Oct. 18.—The German government to-day ordered a thorough investigation of the explosion of the monster dirigible balloon L-2. Rumors that the disaster which resulted in the immediate death of 26 men and the subsequent death of two others was caused by a jealous rival of Count Zeppelin, the dirigible's builder, will be deeply probed.

This charge was made by a newspaper, The Tageich Rundschauer, and its editor will be called to account for his accusations.

A state funeral will be held for the 28 victims of the greatest catastrophe in the history of aviation, and a monument will be erected to their memory on the spot at Johannisthal where the rent and hanging airship dropped from the clouds.

Emperor William will attend the funeral, and a day of national mourning will be decreed.

Despite the disaster the imperial navy will continue its work to build up an aerial squadron. This work will have the support of the Kaiser himself, who believes that ultimately the world's battles will be fought in the air.

ST. PAUL'S CHURCH FORMALLY OPENS

St. Paul's Methodist Church South, Grant and Sidney streets, will be formally dedicated Sunday morning. Bishop Collins Denny, of Richmond, will conduct the dedicatory services, and will preach the sermon.

St. Paul's in point of congregation is the largest church in the city and probably in the South, having a membership of over 2,000. Over 400 new members joined the church this year. It was organized in 1881 as a mission. Sunday school of Trinity Church. The church was first located on East Hunter street, near Pryor street, on a lot donated by the late L. P. Grant, and began work with only nine members. A few years ago the church membership had so grown that the old building was sold and a new building erected on the present site.

The new lot and building have been paid for by the work of the members, and a few Sundays ago the last outstanding obligation having been paid, the papers evidencing debt were burned at a meeting of the congregation.

Bishop Denny arrived Friday, and is the guest of Dr. Fraser.

COTTON

Estimated cotton receipts:

	Monday.	1912
New Orleans	10,000 to 12,000	18,804
Galveston	15,000 to 17,000	22,084

RANGE IN NEW YORK FUTURES

	Open.	High.	Low.	Last Sale.	Close Bid.	Close Ask.
Oct	12.54	12.62	12.34	12.60	12.58-60	12.60-62
No					12.35-38	12.38-40
De	12.30	12.45	12.24	12.41	12.41-43	12.43-45
Ja	12.14	12.24	12.12	12.20	12.18-19	12.21-22
Fb					12.18-19	12.21-22
Mr	12.15	12.21	12.12	12.13	12.12-22	12.13-23
Ap					12.12-22	12.13-23
My	12.15	12.22	12.13	12.20	12.19-20	12.22-23
Jn					12.08-10	12.11-13
Jy	12.02	12.11	12.01	12.08	12.08-07	12.09-10

Closed steady.

LIVERPOOL COTTON MARKET.

LIVERPOOL, Oct. 18.—Due 2½ to 3½ points lower, disappointment reported at a net decline of 6 to 7 points. At the close the market was quiet, 7 to 8 points lower than the closing quotations of Friday.

Spot cotton 3 points lower; middling 7.61; sales, 4,000 bales, including 2,700 American.

Futures opened steady.

	Range.	Close.	Close
	Opening		Prev.
October	7.12 - 7.34	7.31	7.38½
Oct.-Nov	7.20 - 7.18½	7.18½	7.24½
Nov.-Dec	7.09 - 7.11½	7.08	7.15
Dec.-Jan	7.07 - 7.10	7.06½	7.14
Jan.-Feb	7.07 - 7.10	7.06½	7.14
Feb.-Mar	7.07 - 7.07	7.06½	7.14
Mar.-April	7.09 - 7.10	7.06½	7.14
April-May	7.07 - 7.10	7.06½	7.14
May-June	7.07 - 7.10	7.06½	7.14
July-July	7.05 - 7.05	7.05½	7.12½
July-Aug	7.02½	7.03½	7.02½
Aug.-Sept			6.93

NEW ORLEANS COTTON.

	Open	High	Low	Noon	Prev. Close.
Oct		13.44	12.57	13.44	12.53
Nov					12.27-39
Dec		13.32	13.14	13.32	13.40
Jan		13.34	13.16	13.34	13.40
Feb					13.35-56
Mar		13.46	13.30	13.45	13.48
April					13.44-45
May		13.51	13.55	13.51	13.49
July					13.31-44

COTTON SEED OIL.

Cotton seed oil quotations:

	Opening.	Closing.
October	6.86@7.00	6.85@6.86
November	6.70@6.75	6.74@6.75
December	6.81@6.82	6.80@6.81
January	6.90@6.92	6.91@6.92
February	6.98@7.02	6.99@7.02
March	7.07@7.11	7.07@7.09
April	7.02@7.10	7.10@7.11
May	7.23@7.25	7.23@7.27

Closed steady.

COTTON GOSSIP

Following is the statistical position of cotton up Friday, October 17, as made up by The New York Financial Chronicle:

	This Week.	Last Year.
Visible supply	3,564,719	3,735,894
American	2,853,719	3,010,894
In sight, week	642,185	678,842
Since September 1	3,158,258	3,702,757
Port stocks	650,319	984,151
Interior receipts	861,141	1,277,660
Exports	379,120	224,252
Port receipts	483,923	660,849
Interior shipments	681,580	982,236
Interior stocks	440,472	645,118

Following is the Liverpool cotton statement for the week ending Friday, October 17:

	1913	1912
Week's sales	42,000	67,000
Of which American	37,000	45,000
For export	1,100	2,000
For speculation	500	2,000
Forwarded	57,000	85,000
Total stocks	483,000	819,000
Of which American	357,000	610,000
Actual exports	2,300	2,000
Week's receipts	177,000	121,000
Of which American	137,000	101,000
Since September 1	448,000	416,000
Of which American	371,000	356,000
Stocks afloat	133,000	482,000
Of which American	271,000	454,000

* * *

Journal of Commerce says: "The cotton goods markets are steady and mills and traders seem to have recovered the confidence in values which was partly shaken by the recent decline in cotton.

"Buyers of goods are in the market for small lots to fill in with. Purchases are also reported in large quarter sections. The controlling influence in the market is scarcity of stock goods. The largest of the mills have no stocks and their agents are disturbed because goods are not coming forward in unlimited quantities.

* * *

Dallas wires: Texas cloudy, rain at Amarillo, no frost; Oklahoma, part cloudy, no rain or frost, temperature, 55.

* * *

NEW ORLEANS, Oct. 18.—Hayward & Clay's cotton weather map favorable, no frost whatever in cotton belt. Cloudy over the entire belt. Practically no rain in the Central States and general rains in the Central States and western portion of the Atlantic, but rainfall mostly light to moderate.

* * *

Financial Chronicle cotton summary for the week is very good; intimates holding of cotton in Texas and spot people say the same.

* * *

The New Orleans Times-Democrat says: "Until now the situation in Texas is giving a lot of people a great deal of concern. Recently many houses have experienced great difficulty in securing supplies of desirable cotton in that State, and a number of Texas orders have been filled in the New Orleans territory.

"In some quarters it is said Texas is oversold on desirable cotton. In other quarters it is said Texas is now hoarding desirable cotton in a manner similar to that Texas merchants are buying Louisiana, Mississippi and Alabama cotton, because the basis in these States is about a quarter of a cent lower than in the big State of the West.

"During the last day or two the Atlantics, where the crop is believed to produce largest returns, have been advancing spot values, and yesterday Savannah raised middling (Liverpool class) ⅝ to 13⅜ cents. In this connection some of the estimates of the yield of the Carolinas, Georgia and Alabama are disappointingly small from a bearish point of view, but the talent as a whole is not yet prepared to put its faith to small crop talk in these States.

"Meanwhile, speculators generally expect much higher values at once, and during the season. One faction, however, expects a drop of sufficient magnitude to draw consumers in on the big scale, after which the bulls expect to work higher and higher, while another faction believes spinners will continue on the defensive all the season, with values slowly working upward on the average."

EVELYN THAW'S OWN STORY OF HER LIFE.

Another double-page instalment in next Sunday's American of remarkable frank revelations of her life as Harry's bride among the Thaws in Pittsburg, and how Stanford White tried to poison her mind against her husband. You should not miss this feature. Order your copy from your dealer to-day, or call up the Circulation Department, Main 100.

STOCKS

By CHARLES W. STORM.

NEW YORK, Oct. 18.—A brisk demand was in evidence all throughout the list in the early trading on the Stock Exchange to-day, when substantial gains were established. A good deal of interest continued to be centered in the Rock Island issues. The 4s, which were weak yesterday, sustained a further loss of ⅝ at the start, selling at 49, but quickly rose to 50. The preferred received ¼ at the opening, selling at 17⅝, but this was quickly followed by an advance to 18⅝.

There was accumulation in Reading, which had been in evidence for some days, and that stock was the strongest of the leading issues, advancing a point above 169. Union Pacific also was active and strong, advancing 1¼ to 143⅝, and the same amount of gain was recorded in Canadian Pacific, which sold at 225.

All the coppers ranged at materially higher prices. Amalgamated was up fully 1 full point.

At the end of the first fifteen minutes the tone held strong.

The curb market was steady. Americans were strong in London.

NEW YORK STOCK MARKET.

Stock quotations:

STOCKS—	High.	Low.	Close	Prev Bid
Amal Copper	73¼	72	73¼	71¾
Am. Agricul			43½	43½
Am. Beet Sug	31½	31½	30½	30½
American Can	31⅜	29¾	29¾	30¼
do. pref	91½	89¼	89	90½
Am. Car Fdy	42	42	42½	41½
Am. Cot. Oil			37½	38
American Ice	21	21	21	
Am. Locomo	29¾	29¾	29¾	29¾
Am. Smelting	63¾	63¼	63¼	61¾
Am. Sug. Ref	107¼	107	107	106¾
Am. T.-T	121½	121	121	120¾
Am. Woolen			20	20
Anaconda	35	34⅞	34⅞	34½
Atchison	93¾	92	92¾	91⅝
A. C. L	119¾	119¼	119¼	119¾
B. and O	93¾	92	92	92¾
Beth. Steel			28¾	29¾
B. R. T	86	85¾	86	85¾
Can. Pacific	225¾	224	225¾	223¾
Cen. Leather	26	26	19¾	19¾
C. and O	56¾	56¼	56	56
Colo. F. and I	27¾	27¾	27½	27¾
Colo. Southern			27	
Consol. Gas	128¼	128¼	128	128
Corn Products			9¼	9
D. and H			150	150
Den. and R. G			17¾	
Distil. seCur	16¼	16	16¼	15¾
Erie	26¾	26¾	26¾	26
do. pref			41¾	40¾
Gen. Electric	140	140	140¾	139
G. North. pfd.	122½	122½	122	120¾
G. North. Ore	31	31	31½	30½
G. Western			11	11
Ill. Central	107¼	107	107	106¾
Interboro	13½	13½	12¾	13¼
do. pref	58	57¾	57¾	57½
Int. Harv. (old)			102	101¼
Iowa Central			7	
K. C. S	23¼	23¼	23¼	23¼
M., K. and T			19¾	19¼
do. pref			54	54
L. Valley	150	150	149¾	149
L. and N			136¾	136½
Mo. Pacific	28¼	28	27¾	28
N. Y. Central	95¾	94¾	94¾	94¾
Northwest			125¾	125½
Nat. Lead			45¾	43¾
N. and W	102¾	102¾	102¾	102¾
No. Pacific	106¼	106	106¼	105
O. and W	37¾	37	37	37
Penna	110¾	110¾	110¾	110¾
Pacific Mail			18	
P. Gas Co	124¾	124¾	124¾	124
P. Steel Car			24¾	
Reading	169¾	169¼	169¾	168
R. I. and Steel	18¾	18¾	18¾	18¾
do. pref			78	77¾
Rock Island	12¼	11¾	11¾	11¾
do. pref	18¾	17¾	18¾	17¾
S.-Sheffield			26	26
So. Pacific	86¾	86¼	86¼	85¾
So. Railway	21¾	21¾	21¾	
do. pref			75¾	
St. Paul	99	98	98¾	97
Tenn. Copper	28	28¼	28¾	
Texas Pacific			14	12¼
Third Avenue			36	36
Union Pacific	149¾	148¾	149¾	147¾
U. S. Rubber	57¾	57¾	58¼	58½
U. S. Steel	65¾	64¾	65¾	64¾
do. pref	104¾	103¾	104	104¾
Utah Copper	52¾	52	51¾	51¾
Wabash			3¾	3½
do. pref			8	8
W. Union			60¾	60¾
W. Maryland			35	33¾
W. Electric	64¾	64¾	64¾	64¾
W. Central			43	43

COTTON MARKET OPINIONS.

Logan & Bryan: Weather will doubtless be the governing influence on the cotton market in the course of prices.

Sternberger, Sinn & Co.: We look for higher market.

A. Norden & Co.: The market had a strong undertone with a revival of bullish talk by local circles.

Miller & Co.: We look for higher market.

GRAIN

CHICAGO GRAIN MARKET.

Grain quotations to noon:

	High.	Low.	Previous Noon.	Close.
WHEAT—				
Dec.	82⅝	82⅛	82⅝	82⅝
May	88¼	87⅞	....	87⅝
CORN—				
Dec.	67⅛	66⅝	67	66⅝
May	69⅝	68⅝	69	68⅝
July	69	68¾	68¾	68⅝
OATS—				
Dec.	38⅜	38	38	37⅝
May	41⅝	41⅜	41⅝	41⅛
PORK—				
Jan.	19.50	19.42½	19.45	19.47½
May	19.65	19.55	19.55	19.57½
LARD—				
Oct.	....	....	....	10.27½
Jan.	10.30	10.27½	10.27½	10.40
May	10.42½	10.42½	10.42	10.52½
RIBS—				
Oct.	....	....	....	10.47½
Jan.	10.27½	10.25	10.27½	10.37½
May	10.45	10.40	10.42½	10.42½

LIVERPOOL GRAIN MARKET.

LIVERPOOL, Oct. 18.—Wheat closed ½ lower to ¼d higher.

Corn closed ⅝ to ¾d higher.

GRAIN NOTES

The Chicago Inter Ocean says:

Sentiment in the grain trade last night was decidedly bearish, and the speculative atmosphere clearer than it has been for two weeks. More traders were disposed to take a bearish view, and a number of the sharpest traders, who are generally keen judges of speculative conditions, who were bearish, expressed the belief that wheat and corn have had their weakness for the time being at least. Traders who were bearish when every one was bullish three days ago said there was too much company on the bear side now.

ATLANTA LIVE STOCK MARKET.

(By R. H. White, Jr., of the White Provision Company.)

The receipts of cattle this week were very light, resulting in the market advancing fully 15c on all grades. The assortment was poor, consisting mostly of small mixed bunches. Better grades found ready demand and sold at extreme prices for the season. Mixed and medium stock also sold well on account of the light supply.

The yards are selling out clean from day to day in most cases.

Feeding steers are in good demand, with but few on the market.

The supply of hogs was rather liberal this week and prices eased off from 10c to 25c in sympathy with the Western markets.

The following represents ruling prices of good quality of beef cattle, inferior grades and dairy types selling lower:

Good to choice steers, 1,000 to 1,200 lbs., $8.25@9.00; good steers, 800 to 1,000, $7.75@8.25; medium to good steers, 700 to 850, $6.75@7.25.

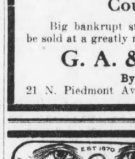

Opera Chairs, Pews, School Desks

Safes, Vaults and Steel Furniture
Stationery and Office Supplies
Loose Leaf Devices
Drawing and Artist's Materials
Desks, Tables and Chairs
Filing Devices and Book Cases

"THE OFFICE OUTFITTERS"
FIELDER & ALLEN CO.
ATLANTA, U. S. A.

Attention, Merchants!

Country and City

Big bankrupt stock of groceries, feed and tobacco to be sold at a greatly reduced price.

G. A. & F. Grocery Co.

By H. MENDEL, Agent.

21 N. Piedmont Avenue, few doors from Decatur Street

HAWKES GLASSES

A MODERN OPTICAL STORE

Where your optical wants are served in the best possible manner. Where the fitting of your glasses is done by approved methods and the very latest styles of frames, lenses and mountings are supplied. Where the newest optical novelties—monocles, lorgnettes, automatic eyeglass holders, etc., can be secured. Where prices are moderate and service the best.

A. K. HAWKES CO. OPTICIANS 14 WHITEHALL

YES! I SAY PAINLESS!



In order to introduce our high-class dental work, we will give these special rates for TEN DAYS ONLY:

Gold Crowns . . . $3 and up	Gold Fillings $1.00 and up
Plate Work . . . . $3 and up	Silver Fillings . . . .50 and up
Our $10 Plate for $5	Porcelain Fillings $1 and up

Painless extraction of teeth by local anesthetics or gas and examination free to any person when they have other work done. Only skillful and licensed operators.

H. JENSEN DENTAL CO.

23 1-2 Whitehall St. Either Telephone 239

Out-of-town patients can make special engagements by telephone or correspondence.

Chinese Drop Obey From Wedding Vows

SAN FRANCISCO, CAL., Oct. 18.—A new wedding ceremonial for Chinese, devised by the Chinese Student Club of Stanford University, has been tried out here. Yin Bin Chew and Miss Lai Poon Loe were the contracting parties and in only one respect did the nuptials conform to ancient usage—the bride and bridegroom never had seen each other before.

The young man agreed to support his wife and family, and the girl promised to take care of their children, but nothing was said about obeying.



Resinol stops skin humors

RESINOL Ointment and Resinol Soap stop itching instantly and quickly restore the skin to perfect health, even in severe and stubborn cases of eczema, rash, ringworm or other tormenting, unsightly eruptions.

Resinol easily clears away pimples, blackheads, redness, roughness and dandruff. Sold by all druggists.

Prescribed by doctors for the past 18 years. For samples with full directions write to Dept. 3-S, Resinol, Baltimore, Md.

CURRENCY BILL TO PASS, SAYS HOKE SMITH

Georgia Senator Comes Home for Week's Rest, and Tells of His Legislative Activity.

Hoke Smith, taking advantage of a temporary lull in the work at Washington, is at home, No. 187 West Peachtree for a week's rest. His interviewer of the magazines which have been coming to this section before Congress this week has kept him busy, and he has found in the opportunity for a rest in which he might get away to the Capitol.

Senator Smith refused to make any comment upon the sensation which has stirred up by the amazing confession of Julian Hawthorne and Dr. Norton in respect to conditions in the Atlanta Federal Prison.

Referring to the currency measure, which he had been very active, Senator Smith said:

"We are going to pass the currency before any other important matter is permitted to occupy our attention. There are men in the Senate who are prepared to estop any other measure being given any other day than Tuesday, but as I the other day made a move to have a certain measure come up on January 7 next, the bill now is in committee and will reach the Senate between December 10 and 20. I hope it will be earlier date.

"The fight on the broad principle of the bill has been abandoned. Everyone is convinced of the right of the government having control in the expansion and contraction of the national currency. All are agreed in a general way as to the manner in which the new organization of the government shall be commenced.

"The difference of opinion is upon the minor details, such as whether the board to administer the new law shall be made up, as now, of three Cabinet officers. Still others differ as to the total number of members to constitute the board.

"I intend to be rather quiet in Atlanta for a week or two, and I particularly to come home to rest. I am not going to be let loose until I take my seat in the Capital. My only significance except to those going to take it easy

RATHER! NO USE TAKING CHANCES

If Child Is Cross, Feverish, Costive, Give "California Syrup of Figs."

If your little one's tongue is coated, or if a sure sign the stomach, liver and bowels need a gentle, thorough cleaning at once. When your child is cross, peevish, listless, pale, doesn't sleep, eat or act naturally, if breath is bad, stomach sour, system full of cold, throat sore, or if feverish, give a teaspoonful of "California Syrup of Figs," and in a few hours all the poisonous, constipated waste, sour bile and undigested food will gently move out of the bowels, and you have a well, playful child again.

Sick children needn't be coaxed to take this harmless "fruit laxative." Millions of mothers keep it handy because they know its action on the stomach, liver and bowels is prompt and sure. They also know a little given to-day saves a sick child to-morrow.

Ask your druggist for a 50-cent bottle of "California Syrup of Figs," which contains directions for babies, children of all ages and for grown-ups plainly on the bottle. Beware of counterfeits sold here. Get the genuine, made by "California Fig Syrup Company." Don't be fooled. Adv.

SUFFRAGETTE CHIEF HELD BY U. S. AT ELLIS ISLAND

Mrs. Emmeline Pankhurst leader of England's militant suffragettes, who, on her arrival in New York Saturday was seized by immigration officials and, after a special hearing, was ordered excluded from this country.



The immigration board held that because of a conspiracy charge against her in England, Mrs. Pankhurst is an undesirable immigrant.

Continued From Page 1.

Pankhurst, militantly. "You mean King Asquith."

"You see," she continued, "we have a Cabinet aristocracy in a somewhat democratic nation. One obstinate old gentleman keeps locked the doors to reform."

In explanation of the statement that she had run away from the other side, Mrs. Pankhurst declared that she had left her country after the greatest deliberation.

"No one arrested me," she said. "No one even intimated that I would be placed under arrest. I took that accidental train on my way to France. The newspapers never mentioned the matter, although the newspaper men were there. Since I was not arrested, I considered that my sentence had either lapsed or terminated, and that I was free. Certainly the French Government considered me free."

"Are you going to advise the American women to be militant?" she was asked.

"The women of every nation must work out their own salvation," was the reply. "No one has offered me the leadership here. I couldn't accept it if they did. I can't tell them what to do. There has been so much talk of my trip to America. Why should there be? Men have come here—Redmond of Ireland, for instance—Parnell and Redmond. They have come here to tell their story for the betterment of Ireland, and they have asked aid and sympathy, and received it, too, from this great liberty-loving nation.

"The special board that decided against Mrs. Pankhurst consisted of Inspectors Stewart, Epples and Schell. The militant leader was the only one examined, and she was allowed to tell her story without interruption. Lawyers took no part in the hearing.

Mrs. Pankhurst, the little woman who has made official England fear her as it never has feared another woman in history, greeted the inspectors with a cheery smile.

"Good morning," said Inspector Williams, who was first to approach Mrs. Pankhurst.

"Good morning," was the smiling reply.

Williams at once got down to business. He explained his errand to the leader of the English militants and she listened gravely and patiently.

"I understand that you were imprisoned in England on the charge of arson," said Williams.

"That is not so," replied Mrs. Pankhurst. "I was arrested and convicted of conspiracy, and I served my term in prison. I was released because of the serious condition of my health. I am far from being a well woman."

It is my duty to detain you temporarily until the special board of inquiry can pass upon your case," said Williams. "You may be represented by counsel, if you wish."

Mrs. Pankhurst made no reply and Williams withdrew. Immediately after he left, the suffragette leader of England was approached by Miss Jean Wickham, her advance agent. Mrs. Rita Childe Dorr, who made the voyage from France with her, and Herbert Reeves, an attorney who had been engaged by Mrs. O. H. P. Belmont, the New York suffragette leader, to represent Mrs. Pankhurst before the board of inquiry, in the event that her immediate entry into the country was halted by the immigration officials.

Before Mrs. Pankhurst retired to her stateroom she received the reporters and permitted them to closely inspect a silver medal which she wore on her bosom. She explained that the six bars across the center of the medal represented six hunger strikes declared while in British prisons.

Kentucky Man to Govern Porto Rico

WASHINGTON, Oct. 18.—The President to-day sent to the Senate the following nominations:

Arthur Yager, of Kentucky, to be Governor of Porto Rico; Ellis C. Johnson, of Washington, to be Solicitor of Internal Revenue, Department of Justice.

SAFEBLOWERS' COMEDY.

COLDSPRING, N. Y., Oct. 18.—Yeggmen who blew two safes in a local grocery store and got nothing wrecked the place and left a note reading: "This is a cheap joint."

Receiver Appointed For Granite Concern

Clarence H. Bell was appointed receiver for the Atlanta Marble and Granite Company by Judge George L. Bell Saturday morning, following the filing of a petition by one of the partners, C. H. Smith, that the business be taken in charge by the courts.

The business was operated by J. N. Cook and his son, C. A. Cook, until J. N. Cook sold his half interest to Smith for $1,500. After making the purchase, Smith charges, he discovered that the only operating funds the concern had was the money paid in by him.

ENDS DYSPEPSIA, INDIGESTION, GAS

"Pape's Diapepsin" Cures Sick, Sour Stomachs in Five Minutes—Time It!

"Really does" put bad stomachs in order—"really does" overcome indigestion, dyspepsia, gas, heartburn and sourness in five minutes—that—just that—makes Pape's Diapepsin the largest selling stomach regulator in the world. If what you eat ferments into stubborn lumps, you belch gas and eructate sour, undigested food and acid, head is dizzy and aches; breath foul, tongue coated, your inside filled with bile and indigestible waste, remember the moment "Pape's Diapepsin" comes in contact with the stomach all such distress vanishes. It's truly astonishing—almost marvelous, and the joy is its harmlessness.

A large fifty-cent case of Pape's Diapepsin will give you a hundred dollars' worth of satisfaction or your druggist hands you your money back.

It's worth its weight in gold to men and women who can't get their stomachs regulated. It belongs in your home—should always be kept handy in case of a sick, sour, upset stomach during the day or at night. It's the quickest, surest and most harmless stomach doctor in the world.—Advt.

WAY CLEAR FOR LEO FRANK'S NEW FIGHT

Fight for New Trial to Open Before Judge Roan Next Wednesday Morning.

The way was cleared Saturday for the actual beginning of the fight over the motion to give Leo M. Frank, convicted of the murder of Mary Phagan, a new trial. The battle will open before Judge Robb Wednesday with both sides primed for a vigorous contest in which charges against jurors accused of bias will play a large part.

The defense, headed by Luther Z. Rosser, relies in large part on the evidence showing that Juror A. H. Hensley expressed violent animus to Frank before the trial opened, winning a new trial for the prisoner. Scores of affidavits will be introduced to uphold the charges of the witnesses who swear that Hensley said he was sure Frank was guilty and would like to see him hanged.

On the other hand the State will be prepared to assail a number of those witnesses and will try to show through Hensley himself that the sentiments against Frank were expressed after the trial.

Will Exchange All Papers.

Wednesday, as had been announced in The Georgian, was formally fixed for the opening of the arguments by Judge Roan Saturday. At the same time the defense and State agreed to exchange all new papers in the case. A number of important documents, it is said, have not yet been made public.

In the discussion of the case Mr. Rosser made the offer to exchange all new affidavits for the new papers in possession of the State, and Solicitor Dorsey agreed.

While declaring that delay undoubtedly would benefit their client, Luther Rosser, for the defense, urged that the motion be brought to a speedy hearing.

He pointed out that he had been neglecting his civil business for the Frank case, and said that if the fight over the new motion were not disposed of by Monday a week he would have to ask that it be put over so that he could take up some of his other work.

Roan Urges Haste.

If that was impossible, he wanted the case to be put over until December.

Judge Roan interrupted with the remark that he was anxious to pass on the case as quickly as possible, and would be against any delay until December, and the same sentiments were expressed by Solicitor Dorsey.

The Solicitor pointed out that he had given every moment of his time to preparing his answer to the lengthy plea filed by the defense, and that he would continue to do everything toward hastening the hearing.

Dorsey and Leonard Haas, of counsel for the defense, began Friday a review of the record of the case to check up on all the evidence briefed by Frank's lawyers. Due to pressure of other business, Mr. Haas was unable to continue the work Saturday, but arranged to resume the conference Monday morning at 9 o'clock.

Sixty pages of the 400 were gone over the first afternoon, minor alterations and additions being made at the suggestion of the Solicitor. Practically all of the remaining time before the hearing will be occupied in this work, and it is problematical if it will be concluded satisfactorily by Wednesday.

Grill Negro Held As Art Girl's Slayer

John Henry, alias John Henry Ellis, suspected of being the negro who strangled Miss Ida Genelas Leegeon, an art student, to death on a lonely prairie near Chicago, is being pilled with questions to-day by Atlanta detectives in the hope of breaking down his bravado and forcing him to make some startling admissions.

Chief of Detectives Lanford said Saturday: "The circumstances certainly are strong against this negro, and warrant a thorough investigation. He fallies exactly with the description of the man who is supposed to have killed the Leegeon girl."

FALL FROM PONY FATAL.

HEMPSTEAD, N. Y., Oct. 18. Faith Crocker, 8 years old, was killed to-day in a fall from the back of a pony which she was riding.

FLOOR PAINT FOR PIAZZAS

A coat of good paint at this time will keep the winter moisture out of the wood and prevent swelling of the boards. We have it in correct colors.

Paint is Protection

Phones: M. 1115. Atlanta 329

DOZIER & GAY PAINT CO.

"The Service Paint Store"

31 South Broad Street.

Chinese Drop Obey From Wedding Vows

SAN FRANCISCO, CAL., Oct. 18.—A new wedding ceremonial for Chinese, devised by the Chinese Student Club of Stanford University, has been tried out here. Yin Bin Chew and Miss Lai Poon Lee were the contracting parties, and in only one respect did the nuptials conform to ancient usage—the bride and bridegroom never had seen each other before.

The young man agreed to support his wife and family, and the girl promised to take care of their children, but nothing was said about obeying.

Lent Rockefeller $20; Now in Poorhouse

ALTOONA, PA., Oct. 18.—The man who gave John D. Rockefeller a bed when he had none and lent him $20 when he was behind with his board bill, is now an inmate of the Blaire County almshouse.

The man who favored the multimillionaire is Daniel J. Clarke, once a prosperous oil prospector.

Clarke was in charge of sinking wells at Oil City. Working around the place was "Johnnie" Rockefeller, who was about to be turned out of his boarding house, when Clarke liquidated his bill, allowing the young fellow to begin life's battle anew.

Woman Dying From Brass Pin Wound

SAVANNAH, Oct. 18.—Mrs. J. E. Johnson, No. 1705 Ogeechee street, who a week ago forced a young man to marry her daughter at the point of a revolver, is to-day dying of blood poisoning, caused by the prick of a brass pin in her thumb.

Mrs. Johnson is not expected to live through the day.

Florida Not to Try Anti-Alien Land Law

TALLAHASSEE, FLA., Oct. 18.—Governor Trammell has decided that an anti-alien land law would be in conflict with the State Constitution, which expressly forbids it, and that no special session of the Legislature would be called.

Representative Clark recently called on the Governor to convene the Legislature to pass a law similar to California's.

Copper Strikers Dynamite Railway

CALUMET, MICH., Oct. 18.—Striking copper miners to-day dynamited the Keweenaw Central Railroad Trackage Copper City, just in front of a train carrying detectives en route to guard mine property at Mohawk.

Troops were rushed to the scene.

Austria Ready for Clash With Servia

Special Cable to The Atlanta Georgian.

VIENNA, Oct. 18.—Austria-Hungary within 48 hours will throw down the gauntlet to demand emphatically the immediate evacuation of Albania by the Servians.

TO EXTEND CLUB WORK.

SAVANNAH, Oct. 18.—Field agents of the National and State Departments of Agriculture are to-day executing the plans adopted at the session in Savannah to extend the boys' corn club and girls' canning club work through the State.

POSSES HUNT SLAYERS.

MOBILE, Ala., 18.—Posses are scouring Harrison County, Miss., in the vicinity of Fenton, for a gang of hoodlums who shot to death Thomas Hollis, a prosperous farmer, and cut off the tails of twelve valuable horses.

CONVICT BANKER PARDONED.

JACKSON, MISS., Oct. 18.—Governor Brewer has pardoned Ralph Jones, cashier of Woodville, convicted of embezzling funds and given three years' imprisonment. Ill health brought his release.

HACKETT GIVEN OVATION; PLAY POOR VEHICLE

Personality of Famous Star Triumphs Over "Grain of Dust" and Makes It Success.

By TARLETON COLLIER.

Act One—Do you love me?" "No, I despise you."

Act Two—"Do you love me?" "No, but I will marry you."

Act Three—"Now that we are married, do you love me?" "No, good-bye, I am going away."

Act Four—"Back again? Do you love me?" "Yes, yes, yes. Wasn't I a fool?"

We are tempted to say she was. But, anyhow, now that we have completed our comprehensive little synopsis of "The Grain of Dust," we may talk about it comfortably.

When you consider that the unloved person is James K. Hackett, the situation appears remarkable. It does not become the erstwhile irresistible James K. to be unloved, especially by an unworthy person, as "The Grain of Dust," who, as you all know, is a young woman, is made out to be. It is hard, too, to be a romantic figure as a corporation lawyer, and in a play where nothing really happens.

The play follows pretty closely David Graham Phillips' novel, except that it is rather more platitudinous. Who can understand the heart of a woman, they ask each other. And oh, how wicked these are. "The Grain of Dust" says of some corporation papers her employer has given her to copy. And so on. Trite, quite trite.

HOW TO ANNOUNCE YOUR MARRIAGE ENGAGEMENT—Mrs. Frank Learned, author of "The Etiquette of New York Today," gives the forms required by the best social usage in next Sunday's American. Order your copy from your newsdealer, or call up the Circulation Department, Main 100.

CONCERT POSTPONED.

The concert to have been given Sunday at the Federal Prison has been postponed for a week.

Terrible Suffering

Eczema All Over Baby's Body.

"When my baby was four months old his face broke out with eczema, and at sixteen months of age, his face, hands and arms were in a dreadful state. The eczema spread all over his body. We had to put a mask or cloth over his face and tie up his hands. Finally we gave him Hood's Sarsaparilla and in a few months he was entirely cured. Today he is a healthy boy." Mrs. Ina Lewis, Baring, Maine.

Hood's Sarsaparilla cures blood diseases and builds up the system.

Get it to-day in usual liquid form or chocolated tablets called Sarsatabs.—Advt.



Resinol stops skin humors

RESINOL Ointment and Resinol Soap stop itching instantly and quickly restore the skin to perfect health, even in severe and stubborn cases of eczema, rash, ringworm or other tormenting, unsightly eruptions.

Resinol easily clears away pimples, blackheads, redness, roughness and dandruff. Sold by all druggists.

Prescribed by doctors for the past 18 years. For samples with full directions write to Dept. 6-S, Resinol, Baltimore, Md.



Opera Chairs, Pews, School Desks

Safes, Vaults and Steel Furniture
Stationery and Office Supplies
Loose Leaf Devices
Drawing and Artist's Materials
Desks, Tables and Chairs
Filing Devices and Book Cases

THE OFFICE OUTFITTERS

FIELDER & ALLEN CO.

ATLANTA, U. S. A.

Attention, Merchants!

Country and City

Big bankrupt stock of groceries, feed and tobacco to be sold at a greatly reduced price.

G. A. & F. Grocery Co.

By H. MENDEL, Agent.

21 N. Piedmont Avenue, few doors from Decatur Street

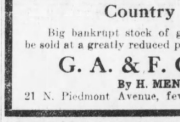

HAWKES GLASSES

A MODERN OPTICAL STORE

Where your optical wants are served in the best possible manner. Where the fitting of your glasses is done by approved methods and the very latest styles of frames, lenses and mountings are supplied. Where the newest optical novelties—monocles, lorgnettes, automatic eyeglass holders, etc., can be secured. Where prices are moderate and service the best.

A. K. HAWKES CO. OPTICIANS 14 WHITEHALL

YOU CAN HAVE IT

REPAIRED

JUST LIKE NEW

AT A VERY MODERATE COST

The Georgian's Repair Directory gives all the principal places where an article can be repaired, and should be preserved in every home as a guide.



Keys, Guns and Locks Repaired

Safes expert. Work Guaranteed.

CHAS. L. REEVES

134 South Broad Street. Phone Bell Main 885.

All Kinds of FURNACES Repaired. The Only Place to Get MONCRIEF FURNACES Repaired. Prompt Attention.

MONCRIEF FURNACE CO.

Phones Main 285; Atlanta 2677. 139 South Pryor Street.

WE REPAIR FRENCH, HALL, TIME AND ELECTRIC CLOCKS.

SANTA-COLE JEWELRY CO.

South Broad Street. Phone Main 4633-J.



MATTHEWS AND LIVELY 24 E. ALABAMA ST.

WILL SHARPEN YOUR OLD SAFETY RAZOR BLADES AND MAKE 'EM GOOD AS NEW

BOTH PHONES, 311 ATLANTA.



FURS

Cleaned and Repaired Equal to New.

I. PRIES

FURRIER

Miller Building PHONE IM 2234 140 PEACHTREE

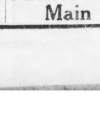

ALL MAKES OF TYPEWRITERS Repaired and Rebuilt. Prompt service. Thorough work. Reasonable charges.

American Writing Machine Co.

Phone Main 2526. 48 N. Pryor St.

TRUNKS

Of All Kinds Made and Repaired

Foote's Trunk and Bag Factory

19 E. Alabama St. PHONE 230 M&A

These ADS Pay Advertisers

Phone for Ad Man Main 100

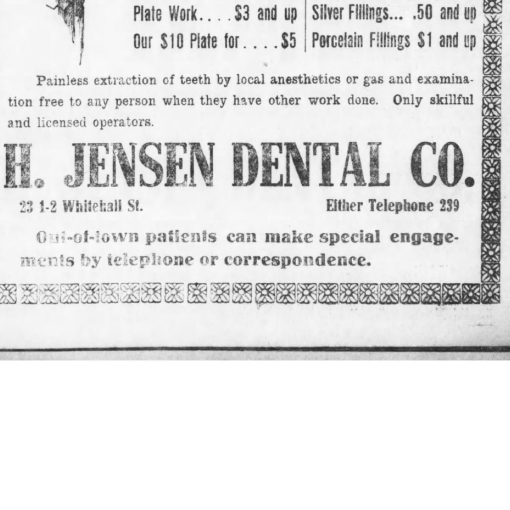

In order to introduce our high-class dental work, we will give these special rates for TEN DAYS ONLY:

Gold Crowns . . . $3 and up	Gold Fillings $1.00 and up
Plate Work. . . . $3 and up	Silver Fillings... .50 and up
Our $10 Plate for $5	Porcelain Fillings $1 and up

Painless extraction of teeth by local anesthetics or gas and examination free to any person when they have other work done. Only skillful and licensed operators.

H. JENSEN DENTAL CO.

23 1-2 Whitehall St. Either Telephone 239

Out-of-town patients can make special engagements by telephone or correspondence.

ATLANTAN, EYE-WITNESS TO VOLTURNO DISASTER, TELLS THRILLING STORY

Continued From Page 1.

and returned with difficulty. An hour later, the sea having calmed slightly, three more lifeboats were launched, and these succeeded in reaching the Volturno, but the passengers refused to jump. The boats, however, returned after midnight with thirteen who had been induced to take the risk. The Kroonland was most skillfully maneuvered.

"It was the judgment of Captain Kreihohm and the chief engineer that the sea would quiet toward morning and that the Volturno could hold out. At 5 o'clock the Kroonland caused two lifeboats to be lowered. They were in command of the second and fourth officers and manned by volunteers. The boats reached the Volturno, and in a short time brought aboard the Kroonland 62 more passengers, members of the crew and officers. Seddon and Billington, the Marconi operators, stuck to their posts until the Kroonland arrived.

"The work of the Kroonland's men was magnificent. They were heroes one and all, and never for a moment flinched in their duties.

"I have never seen a higher sea running than the one that was lashing the flame-swept Volturno. But that sea made no difference to the Kroonland master and crew. When Captain Kreihohm realized that aid was needed without delay he called for volunteers, and every member of the crew responded from the first officer to the cabin boy.

Great Heroism Displayed.

"The lifeboats were manned in a jiffy. There was no hesitancy, no wrangling. Every man realized the work before him and knew that the incentive was the saving of human lives. Why didn't the Carmania men do the same?

"To a man the Kroonland crew displayed the greatest heroism. They went into that raging sea in those little lifeboats as eagerly as an Atlanta boy will embark in a flat-bottomed boat at Piedmont Lake, and when the stricken passengers were brought on board the Kroonland the sailors were willing to share their all to help the sufferers.

"The Carmania was standing by as we reached the scene. Her lights were playing on the Volturno, but we all noticed that she hadn't lowered a single lifeboat. When we were within two miles of the burning ship our first boats were put over and we passengers wondered why the Carmania wasn't doing the same thing. No boat ever left the Cunarder. It was a puzzle to us. The Kroonland's sailors were not afraid of the sea, so why were the Carmania's?

Praises Volturno Officer.

"But if there was any lack of courage aboard the Carmania, there was plenty of courage at the scene. Every survivor that came aboard the Kroonland was loud in praise of Second Officer Lloyd of the burned boat. He was the real hero.

"According to the story of the survivors, it was 7 o'clock Thursday morning when the fire alarm rang aboardship. In a second the flames were shooting up 60 feet inthe fore of the ship, and the entire watch asleep below must have been instantly burned to death.

"What started the blaze no one will ever know. It couldn't have resulted from a cigarette, as all the sailors declare that the hatches were battened down.

"Captain Inch at once gave orders to man the lifeboats, despite the gale and the high sea. Two boats were made ready in command of the first and fourth officers, and a large number of passengers, mostly women, were directed to get into them.

Lifeboats Smashed.

"The boats were then lowered away, but the instant they struck the water they were smashed against the ship's side. Half a dozen boats in all were lowered and smashed in the same way. Inch saw that it was useless to attempt to put more boats out.

"He then ordered all passengers to be mustered aft and the entire crew forward to fight the fire. Captain Inch himself led the fire fighters, and one gust of flame caught him and nearly blinded him.

"The passengers told me that in the afterpart of the ship some were screaming, some were praying and some were singing hymns, while every now and then a sailorman would reassure them that the fire would soon be out. There was no cowardice on the part of the crew. The discipline was perfect. Every sailor knew the ship was doomed, yet they behaved nobly.

Pistol Incident Denied.

"The engineers stayed at their posts and only left the engine room at intervals when they could not possibly stay there on account of the intensity of the heat. The discipline was shown by the fact that the terror-stricken passengers readily obeyed the orders given them.

"The survivors tell me that the report that Captain Inch was compelled to drive some of the crew away from the lifeboats with his revolver is absolutely false. None of the survivors saw the captain with a pistol.

"The ship was kept going under full head of steam with her helm hard up, to allow the sailors to fight the fire from the weather side of the liner.

"By 9 o'clock in the morning the fire had been fought down enough to make the afterpart of the ship livable until aid came.

Wireless Was in Danger.

"Grave danger lay, though, in the fact that the fire would destroy the wireless apparatus. Second Officer Lloyd realized this and climbed up the steel shroud and, after a half hour's work succeeded in lashing the mast holding the wire of the wireless.

"The shroud had become so hot that his hands were burned, and the moment he had fastened the aerials with tackle the halyards and the block on the mast blazed up. Lloyd couldn't keep his hold and fell to the deck, shrieking his back. One of the passengers told me it was the greatest piece of heroism he had ever witnessed.

"When the fire reached the coal bunkers, the steam gave out and the crew could no longer work the pumps, and with the pumps stopped the flames again began to make headway, according to the story I got. Just then the Carmania hove in sight. She quickly lowered one boat, but it promptly came back without going near the Volturno.

Lloyd's Daring Attempt.

"And during the entire afternoon she did nothing but look out for the Volturno's small boats.

"We came up during the afternoon and the driver, Kurfurst, was standing by about the same time. Passengers say that Second Officer Lloyd volunteered to man a lifeboat and try to make it to the Gresser. He took a pocket electric lantern with him and told Captain Inch:

"'I'll flash this light repeatedly. If you miss it you'll know we are gone, and for God's sake don't send any passengers after me in the other boats. If I can't live in that sea, nobody can.'

"We saw them reach the German vessel and saw the little boat's crew grab the companion ladder just as their craft sank.

Kroonland Lowers Boats.

"And when our captain saw that Lloyd's boat had lived, there was not a second's hesitancy. He began lowering boats. So did the Gresser and the Seydlitz, but the Carmania did nothing but play her searchlight.

"When our lifeboats returned with the survivors, everyone aboard did all in their power to aid the sufferers. But there were those who couldn't be aided. There were newly made widows. There were childless mothers. There were parentless babies.

"The show of heroism was sublime. But the tragedy was awful."

Woodward Scores Hawthorne's Charge.

Major Woodward Friday showed his sympathies to be distinctly with Warden W. H. Moyer in the Federal Prison scandal perpetrated by Julian Hawthorne, ex-convict and famous writer.

"The denunciation of Warden Moyer by those two old frauds, Hawthorne and Dr. Morton, is the most extreme case of ingratitude I ever heard of," he said.

"Hawthorne's hardest work seems to have been to write a little for the prison paper, Good Words. Dr. Morton was a member of the medical staff, and when he asked for a special diet of milk and eggs he got it.

"If anybody has a right to kick it is those poor devils who are breaking rocks in the sun because of the partiality shown to the 'distinguished' citizens who seem to think they were sent down here for a rest at a Southern winter resort."

Boy Hit by Negro Develops Tetanus And Is Near Death

Henry Leonard, Jr., eight years old, of No. 51 Merritts avenue, lies in the Atlanta Hospital near death, the victim of a rock hurled by a 16-year-old negro boy.

Leonard is the grandson of the late Henry C. Leonard. Ten days ago he was playing in the back yard of his grandmother's home, when a negro boy living on the street in the rear of the home, threw a rock at young Leonard which struck him in the head.

The wound did not cause serious trouble until Thursday, when lockjaw set in and he was removed to the hospital. It is said the boy has little chance for recovery.

INJURED BOXER TO LIVE.

PHILADELPHIA, Oct. 17.—The Philadelphia Hospital physicians said that Harry Lewis, the middleweight pugilist who was injured in a bout with Joe Borrell on Monday night, will recover.

MOVIES' CENSOR CALLS HIS JOB THANKLESS

"Vampire Dance" Not As Bad as Grand Opera Performances, He Declares.

Complaints against a "vampire dance" as shown in a Whitehall street motion picture theater caused Willis M. Everett, chairman of the Board of Trustees of the Carnegie Library, which is also a board of censorship for films, to outline the policy of the board toward moving pictures in an interview to The Georgian Friday.

Since the passage of the motion picture censorship ordinance by Council several weeks ago only one other film besides the "vampire dance" has given the board any serious concern. That was "Sapho," a recent feature picture at a Peachtree street theater. When the board had finished cutting that drama of its risque French scenes it was stripped almost as completely as the maid who took the part of the vampire.

Everett said the "vampire dance" was not run in defiance of the board. They accept all films as good enough to be shown in Atlanta that have been passed by the National Board of Censorship, unless there is complaint. When there is complaint, they investigate. What caused the mixup on the "vampire dance" was that complaints were taken direct to Police Chief Beavers after the picture had been put on.

Everett went to see it. The dance fitted into a drama with a moral, but Everett couldn't see much moral uplift in the snakelike manner in which the vampire crept through the woods after her victim. He also said her transparent clinging draperies were most too risque.

He requested the manager of the theater to abandon one feature of the "moral" drama. Members of Chief Beavers' "vice squad" also advised that it be stopped. The manager complied, but his patrons demanded their money back, so he put it on again.

In view of the fact that the official censors had permitted the picture to go on without protest, no action will be taken against the manager.

"The trouble is that someone put this over on the National Board of Censorship," said Mr. Everett.

"We've got a thankless job. We are abused by 'open town' advocates on one side and persons with prudish tendencies on the other. We are serving without pay.

"I've asked several who made complaints how much more proper they expected us to make motion pictures than grand opera. The pictures shown in Atlanta are considerably more modest than any of the famous operas."

Attack Bribe Story In 'Ritual Slaying'

Special Cable to The Atlanta Georgian.

KIEFF, Oct. 17.—Counsel for Mendel Beilliss, who is on trial here charged with a "ritual murder," moved to-day that part of the testimony of Vera Tcheberiak, who said she had been offered $20,000 to confess the slaying of the 13-year-old boy, be stricken from the record because of its "evident fallaciousness."

The prosecution considers that it has established a strong case and vigorously opposed the elimination of any of its testimony.

RATE INCREASE HALTED.

WASHINGTON, Oct. 17.—Advances in class and commodity rates over the Atlantic Coast Line from points in Virginia to Atlanta, Ga., were suspended by the Interstate Commerce Commission to-day until January 29.

WHY KING MANUEL COULDN'T STAY MARRIED.—Gaby Deslys, the girl who kicked the little ex-king off his throne, tells in next Sunday's American why the princess who finally got him for a husband simply could not keep him. Don't miss this feature. Order your copy from your newsdealer today, or call up the Circulation Department, Main 100.

May Help You if Lungs Are Affected

Proper diet, fresh air and temperate habits are beneficial to persons suffering from Lung Trouble, but in a great many instances reports show that the addition of Kelkamo to the diet of the affection has materially helped in bringing about recovery. For more than fifteen years Kelkamo's Alterative, a medicine for Throat and Lung Troubles, has accomplished good results. Read what it did in this case:

Madison Lake, Minn.

Drug Stores and leading druggists. Write the Kelkamo Laboratory, Philadelphia, Pa., for booklet telling of recoveries and additional evidence.

"Gentlemen: In December, 1908, March, 1909, and September, 1909, I was taken with hemorrhages of the lungs which confined me several weeks, each time to my bed. My doctor advised me to go West in November and start for Denver, Colo., but instead I took Kelkamo's Alterative, upon learning of my condition, urged me to take Kelkamo's Alterative. I kept on taking the medicine and improved fast. In March, 1910, I returned home. I am entirely well, have a good appetite and sleep well. When I left Denver my weight was 130 pounds. I now weigh 165, my normal weight. I thank God and your Alterative for my health.

(Affidavit) PAUL E. PANKAUTZ.

(Above abbreviated; more on request.)

Kelkamo's Alterative has been proven by many years' test to be most efficacious for severe Throat and Lung Affections, Bronchitis, Bronchial Asthma, Stubborn Colds and in unfolding the system. A simple tonic for all Pulmonic or half-forming chronic troubles. Try Kelkamo's Alterative. Sold by leading druggists. Write the Kelkamo Laboratory, Philadelphia, Pa., for booklet telling of recoveries and additional evidence.

Globe Clothing Company, 89 Whitehall Street

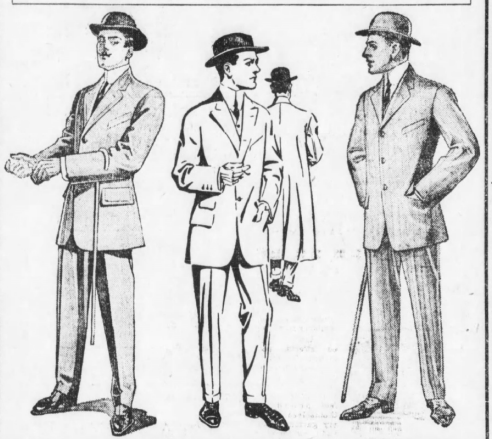

Men's Fall Suits, Young Men's Fall Suits, Men's Fall and Winter Overcoats—serviceable weaves, good colors, splendidly lined and well-made garments, at $10

Men's Fall Suits, Men's Fall and Winter Overcoats, Cravenettes—neat brown and gray worsteds, in perfect fitting suits, gray mixed and black Cravenettes. Overcoats in several styles at.... $12.50

Young Men's Suits, Men's Suits and Overcoats, Men's Cravenettes—Pencil stripes, mixed grays, nobby worsteds. About fifteen excellent patterns in the best suit you ever wore. Good patterns in Cravenettes and Overcoats, at $15

Men's Cravenettes, and Suits, all styles in Overcoats—English worsteds, blues, mixed tweeds and vicunas. The best suit you ever wore at the price. Belted back Overcoats, chinchillas, homespuns, with shawl collar, at $18

Men's Suits, Youths' Suits, Men's Overcoats and Cravenettes. The new Mercer and Tech models. Browns, grays and blues. Gray, brown and blue Chinchilla Overcoats. Dark gray and black Cravenettes, at..... $20

Men's and Young Men's Suits, Extra Tailored Overcoats. Perfect tailored Suits and Overcoats, bright blue and gray worsteds. Brown and dark mixed vicunas. The last word in attractive fabrics. The best of linings and trimmings, at $25

A suit for every purpose at a price for every purse

Some With Two Pairs of Trousers

A Wonderful Line of Boys' Suits at $5.00 and $7.50

Mail Orders Filled---Write for Samples

Globe Clothing Company
89 Whitehall Street

An Open Message to the Men and Women of Atlanta

Atlanta is the hub of the South. The South to-day is the richest, most independent and most resourceful section on the American continent. Two hundred millions of dollars coming into Georgia alone for cotton, the staple and the seed. This will pay a billion dollars worth of debts. Atlanta will feel this wave of prosperity more than any other city. Atlanta, phenomenal as she is, has just begun to grow. Atlanta's near-in suburbs will become her centers; her far-out suburbs will become her close-in suburbs. Atlanta suburban real estate will enhance in value more in the next twelve months than at any time in the history of the city.

Well bought, well located real estate on the fringe of a great and growing city is the safest investment one can make. It is not speculation; it is not gambling, as is the purchase of wild-cat stocks, or trading in futures. And yet it offers the element of profit-taking by increased valuations. Lots out Peachtree road worth ten thousand dollars to-day could have been bought a few years ago for one hundred dollars. The purchaser then did not speculate, nor did he gamble—he bought real estate on the fringe of a growing city, the safest and the surest investment he could make, and his profits are counted by the thousands of per cent.

If you would put your savings to work profitably, buy suburban real estate just ahead of certain and well defined developments. Mark the emphasis—buy ahead of these developments. If you buy behind the developments the element of safety is not reduced, but the margin of profit-taking is reduced. Prices have necessarily gone up and cut into the margin.

These are some of the reasons why we urge you to-day to buy in Carey Park, on the river car line. This suburb is in the center of certain, absolutely-assured developments that will enhance, possibly soon double the selling price of these lots. Another car line, going out the Mason and Turner road, will approach Carey Park on the South. The Peyton road is to be cherted through Carey Park. The Hollywood and Gary roads are to be graded preparatory for chert. In the meantime many buildings are being erected in Carey Park, and there is a local progress that is a natural forerunner of great real estate activity.

Carey Park lots will go on sale at the Germania Savings Bank Monday morning, October 20th, at 9 o'clock, and the first fifty will be sold at only $200 each, on terms of just one dollar down and one dollar a week, without interest. Carey Park is a strictly white suburb, and sales will be made only to white people. The lots are 50x140 feet and face on 50-foot streets, with 20-foot alleys in the rear. The streets are being graded. A central spring and park site is being developed, and the entire property offers one of the most attractive home locations around Atlanta, easily and quickly accessible, with a five-cent car fare, and although another car line on the south will necessarily increase the value of the property, for convenience one can walk to any part of the property in five to ten minutes from the present street car station.

Time was when only the rich or the moderately rich could profit by suburban real estate enhancements. That time has passed. Carey Park at one dollar a week puts it in reach of every person. Men and women of moderate incomes, whose savings are small and sacred, can profit by this opportunity. Boys and girls, who desire with their modest incomes to create the nucleus for future independence and fortune, can take advantage of this opportunity. Everybody, indeed, who desires to accumulate, who feels the impulse to better their condition, or to profit by the growth and expansion of Atlanta, can find in Carey Park the opportunity of the day and the hour.

Carey Park is owned by Mr. John Carey and his son, Hon. Dan Carey, park commissioner. They are behind the park that carries their name to make of it one of the attractive suburbs of Atlanta. Will you profit now by this opportunity?

Don't forget that Carey Park lots go on sale Monday morning at the Germania Savings Bank, No. 2 Whitehall street. We shall be glad to show you the property in the meantime. If you can not spare the time, come to the office and make your selection from the plat, or leave the selection to us and we will take personal interest in seeing that your lots are located well and satisfactorily.

American Securities Co. Sole Agents

Office Germania Savings Bank

Phone: Main 3448

In the beginning we all get busy to get happiness, and we never are happy until we become too busy to deliberately try to be happy

THE GEORGIAN'S MAGAZINE PAGE

Polly and Her Pals .:. Not Much of a Pal .:. By Cliff Sterrett

Copyright, 1913, by International News Service.



Mr. Jack---He Orders Whipped Cream .:. By J. Swinnerton

(Copyright, 1913, by International News Service.)



.:. .:. The Refugees .:. .:.

I FOUND him sitting on the top of a crag amidst the ruins of an old Genoese castle. Sheer below him the sea lapped in a lazy motion at the cliffs, while out to sea a little flotilla of fishing boats seemed to be making for the jetty at the base of the rock.

"Good day," I said, sitting down beside him. "What are those boats, do you know?"

The professor sighed: "More refugees from the world, I suppose."

"Refugees?" I asked.

"Yes," he answered "we're all refugees here. All sent up to dead cities for refuge. I don't know why, but we do."

"Ana is Soudak a dead city?" I asked, looking down on to the little group of mud-built cottages lying at the mouth of the valley which runs up through the eastern Crimean Mountains.

"Soudak," he cried. "Why, Soudak was once one of the great cities of the East. A few cottages now, but once there were palaces there below us, and all the trade of the Black Sea passed through Soudak. The King of Constantinople was a suitor for the hand of a Princess of Soudak, and she refused him. So he gave the Genoese help in conquering this place, and they built this castle here. Over there is a Greek temple."

"And who are the refugees?"

"All of us. Some are Russian fired of the great cities, persecuted as badly in our homes. And that German colony there, why did they leave their country, which they have now forgotten? And those Tartars in their little towns on the mountainside are but relics of their great empire that held Russia for centuries—now they are driven to the mountains and are disappearing here. The Greek who cuts my hair so badly will never say why he left Athens to come here. No, we are all refugees—and you, too, probably," he said suddenly, turning to me and pulling at his beard.

The Turk.

We sat for some time in silence, looking at the great bleak mountains as they changed color and glowed with the warmer tints of approaching evening. It was autumn, and it began to grow chilly. The little boats were soon near the shore, and we could see that they were blue and had crescents and circles painted on boards that were fixed up all around the sides. At a distance they looked like shields of Vikings slung over the bulwarks.

"Turks," said my friend the professor. "Let us go down and meet them. Perhaps they come from the war."

Although we were scarcely two days' voyage from Constantinople, our news of the war was poor. The Russian papers that escaped being suppressed by the police made an almost weekly feature of the taking of Adrianople and Constantinople. St. Sophia was turned and burned with regularity, and great sea battles took place in the Dardanelles with terrible Turkish casualties. News of the battle of Lule Burgas had just reached us, and we were waiting for the "Novoye Vremya" to confirm some of the fact, shorn of the local exaggerations.

So we scrambled down the steep path to hear what news these should bring.

The professor, however, scrambled slowly, and by the time we had got down the refugees had arrived and were walking toward some little cabins where some Greek fellow countrymen lived by the seashore.

We stood aside while they passed, the newcomers haggard and miserable, their limbs aroused and plying them with questions.

Then we sat down in a circle before the huts and prepared food, the newcomers being assailed with inquiries, to which they made no answer. Then one of them seemed to say, "I will tell you all," for every one became silent and waited for him to begin.

Though I did not understand a word, and yet I could not tear myself away from that recital of tragedy.

His Story.

He drew lines with his hands in the dust before him as he squatted on the ground. Then he brought his arm up slowly, relentlessly, wiping the lines away, obliterating them. He seemed to show himself there on the field, helpless, uncomprehending, without ammunition, and finally just swept away. Then I saw him hungry, begging for bread and starving because none could be given him. He stopped, and there came a low murmur of assent from those who had come with him. And then I seemed to see him resigned to hopelessness, and finally taking the one chance to safety in a little boat on the open sea.

Another took up the tale. He was a proud, defiant-looking man. I had noticed him walking along, he had an air of majesty, almost, as he swaggered by in his rags, and with pinched, unshaven cheeks. He told of overwhelming misery, and spoke of what he had seen, more than of his own sufferings, for he seemed to change his voice and his gestures and strength. Then he finished, and they all bowed their heads and said: "It is Allah's will."

Then it was that the professor and I glanced at each other and slunk away. "It is not good to see a brave man in tears," said he.

When we turned our heads again, the sun had dropped behind the mountains, and there, by the seashore, with the great cliffs high behind them, stood thin, gaunt figures dotted here and there on the sand. They were looking out over the silent reaches of the sea, calm and mysterious in the evening light, and they were forcing themselves up and down toward Mecca. "Small specks before the Infinite," said my friend. "If there is a God, surely He will hear these, oh, surely He must!"

The Tragedy.

Two days later, in a sudden squall, the eleven men who had escaped from Lule Burgas were drowned in Dark Blue boat just outside the bay.

"It was Allah's will that they should die," the professor spoke later, "Perhaps, if they had had faith at Lule Burgas all would have been well. Allah knows."

THE KING OF DIAMONDS

BY LOUIS TRACY

A THRILLING STORY OF A MODERN MONTE CRISTO

(Copyright, 1904, by Edward J. Clode.)

TO-DAY'S INSTALLMENT

"Yes," said Philip. "shall I pay you a week in advance? I can give you notes, but it will oblige me if you take a check, as I may want the ready money in my possession."

Receiving a faint indication that, under the circumstances, a check would be esteemed a favor, Philip whipped out his check book, filled in a check to the hotel, and did not forget to cross it "a/c. payee."

The clerk watched him with an amazement too acute for words. He produced the register and Philip signed his name. He was given a receipt for the payment on account, and then asked to be shown to his rooms.

A boy smaller, but not younger, than himself—a smart page, who listened to the foregoing with deep interest—asked timidly whether the guest would go by the stairs or use the elevator.

"I will walk," said Philip, who liked to ascertain his bearings.

The palatial nature of the apartments took him by surprise when he reached them. Although far from being the most expensive suite in the hotel, the surroundings were of a nature vastly removed from anything hitherto known to him.

Even the charming house he inhabited as a child in Dieppe contained no such luxury. His portmanteaux, followed quickly, and a valet entered. Philip's quick ears caught the accent of a Frenchman, and the boy spoke to the man in the language of his country, pure and undefiled by the barbarisms of John Bull.

They were chatting about the weather, which by the way ever since the 15th of March had been extraordinarily fine, when there was a knock at the door and the manager entered.

The clerk found the situation too much for him. He had appealed to a higher authority.

Ever the suave and diplomatic Monsieur Foret could not conceal the astonishment he had leaped in his eyes when he saw the occupant of Suite F.

"I think you will find these rooms very comfortable," he said, for lack of aught better. A commissionaire was already on his way to the bank to ask if the check was all right.

"Are you the manager?" said Philip, who was washing his hands.

"Yes."

"I am glad you called. One of your clerks seemed to be taken aback because a youngster like me engaged an expensive suite. I suppose the proceeding is unusual, but there is no reason why it should create excitement. I need not be commented on, for instance."

"Yes. No. Of course not."

"Thank you very much. I have a special reason for wishing to live at this hotel. Indeed, I have given this address for certain important documents. Will you kindly arrange that I may be treated like any ordinary person?"

"I hope the clerk was not rude to you."

"Not in the least. I am only anxious to prevent special notice being taken of me. You see, if others get to know I am living here alone I will be pointed out as a curiosity, and that will not be pleasant."

The request was eminently reasonable. The manager promised him that strict orders would be given on the point instantly, though he was quite certain in his own mind, that inquiry would soon be made for the remarkable youth, perhaps by the police.

"You can leave us," said Philip to the valet in French.

NOW, the chance use of that language, no less than his perfect accent, went a long way toward removing the manager's suspicions. A boy who was so well educated must be quite out of the common. Perhaps some eccentric parent or guardian encouraged him to act independently thus early in life. He might be the son of a rich man coming to London for special course of study. The name, Ansen, was an aristocratic one. But his clothes—they were odd. Good enough, but not the right thing.

"Will you oblige me by recommending a good tailor?" said Philip, "I need a complete outfit of wearing apparel, and it will save me a lot of trouble if somebody will tell me exactly what to buy and where to buy it."

His uncanny trick of thought reading disconcerted the manager greatly. Undoubtedly the boy was a puzzle. Never had this experienced man of the world met any one more self-possessed, more direct, and yet, with it all, exceedingly polite.

"I take it that you want the best?" he inquired, pleasantly.

"Yes."

Working Wonders.

"Are you lunching in the hotel?"

"I would like something sent here, if you please, and, then, during your absence will be most gratefully accepted."

The manager felt that a generation was growing up of which he knew nothing, but he simply answered:

"I will see to it. Do you—er—take wine?"

Philip laughed, that pleasant wholesouled laugh of his which instantly secured him friends.

"Not yet, Monsieur——"

"Foret is my name."

"Well, Monsieur Foret, I am far too young as yet for either wine or tobacco. I promised my mother I would touch neither until I am twenty-one, and I will keep my word. I think I would like some cafe au lait."

"I understand. Your defeuner will be sent up in ten minutes. By the time you have finished I will have people here from two or three establishments who will meet all your requirements in the shape of clothes and the rest."

An hour's talk and the payment of checks on account worked wonders. Before many days had passed Philip was amply provided with raiment. His presence in the hotel, too, attracted no comment whatever. People who saw him coming or going hastily assumed that he was staying with his people, while the managers took care that gossip among the employees was promptly stopped.

As for the ragged youth with the diamonds, he was forgotten, apparently. The newspapers dropped him, believing, indeed, that Isaacstein had worked some ingenious advertising dodge on his own account, and Messrs. Sharpe & Smith never dreamed of looking for the lost Philip Anson, the clerkist from Johnson's Mews, in the Pall Mall Hotel, the most luxurious and expensive establishment in London.

That afternoon Philip visited the Safe Deposit Company. He had little difficulty, of course, in securing a small strong room. He encountered the wonted surprise at his youth, but the excellent argument of a banking account and the payment of a year's rent in advance soon cleared the air.

He transferred four of his portmanteaus to this secure environment—the fifth was sent to his hotel. When the light faded, he drove to the East End, and made a round of pawnbrokers' shops. Although some of the items were time-expired, he recovered nearly all his mother's belongings, excepting her watch.

The odd coincidence recalled the Inspector's implied promise that he should receive one as a recognition of his gallantry.

How remote, how far removed from each other, the main events in his life seemed to be at this eventful epoch. As he went westward in a hansom, he could hardly bring himself to believe that barely twenty-four hours had elapsed since he traveled to the Mile End road in company with Mrs. Wrigley.

And the curious thing was that he felt in no sense awed by the possession of thousands of pounds and the tenancy of palatial chambers in a great hotel. His career had been too checkered, its recent developments too stupendous, to cause him any undue emotion. Existence, for the hour, was a species of well-ordered dream, in which imagination was untrammeled save by the need to exercise his wits in order to keep the phantasy within the bounds, but of his own brain, but of other men's.

At the hotel he found the French valet selling forth a shirt. The man expected that he required a spare set of studs and links.

To Be Continued Monday.

We have moved to our new store
97 Peachtree Street.
ATLANTA FLORAL CO.

KODAKS
The Last Finishing and Enlarging Plant Co. R. Prepared
Send for Catalog and Price List.
A. K. HAWKES CO. SOLAK
11 Whitehall St., Atlanta, Ga.

.:. The Universal Remedy .:.

"GEE, but I'm tired!" exclaimed the bookkeeper, shoving his ledger away from view, and apparently striving to reach the ceiling while he struggled with a long drawn yawn. "I'm completely frazzled, that's what I am!"

"So, you're crazy about golf, too!" The little stenographer's voice tried to be contemptuous.

"No, I——" began the bookkeeper.

"Last night," interrupted the little stenographer. Mr. Gray was yawning around and seemed unable to think. Finally he said he guessed he needed a little relaxation from business, so he thought he'd drop around to the golf club this morning for an hour or so before coming down! I gave him permission, of course.

"Then this morning Mr. Brown, while he was handling over a couple of letters that I could have had all finished and dispatched in a few seconds if he hadn't had his eyes on them, decided that he, too, was overworked. He said he wasn't getting enough exercise and he thought what he needed to put a little flesh on his bones was just a bit of golf!

Obtuseness.

"So he kept me sitting there while he hauled out his bag of sticks and began hitting an imaginary ball around the carpet. I looked as bored as I could and tried to make him see that I was still there, but he didn't take the hint!

"Finally he got the sticks back in the bag, and, telling me to let the letters lie a while, as he'd be back in a couple of hours, he went out. Of course he won't be back until 5 o'clock, if he shows up at all. But I'm glad I had sense enough to take the letters and answer them myself. I won't have that to do after he finishes telling all about the fine strokes he made.

"After that episode was over and I was wondering if Mr. Brown would really get fat on golf or on anything else, he's been just the same weight for the last 50 years—Mr. Roth called me in. He said he expected a man to come in that afternoon and I be polite and use my own judgment and try to have him come back tomorrow." Mr. Roth said he felt worn out and absolutely unfit for anything. He said he couldn't think straight, and there was no use of trying—to talk to a customer. The only thing for him to do, he said, was to go out and have a game of golf.

"Actually," he confided to me, 'I'm getting fat sitting still so much and traveling as I do—driving customers and such things—and I think I'll have to take to golf in good earnest and reduce.'

"I felt like telling him to get together with Mr. Brown and compare notes

Every Woman
is interested and should know about the wonderful
Marvel Whirling Spray
Douche
And according to for it. It is cleanest, safest, most convenient method.
Marvel Co., 44 E. 23d St., N.Y.

Do You Know---

Swarms of fish in the Mississippi became intoxicated as a result of the revenue officers throwing 1,916 barrels of beer into the river. The antics of the fish were extraordinary. Some jumped up out of the water in the liveliest manner, while others, becoming exhausted, lay on the water, dazed but happy. Men and boys caught hundreds of pounds of fish in baskets. The finny roysterers revived when placed in clean water.

Throwing dice for cigars is a common practice in tobacco shops in Vancouver, and if the customer wins he pays less than the recognized price for his cigar.

The Princess' Pearls

By ANNIE LAURIE.

WHEN the bells began to ring in the old church the beautiful princess ran out with a lapful of lovely pearls and threw them all, very quickly and very gracefully, to the swine.

And the swine grunted and wagged their great ears and blinked their little eyes, and the princess laughed and clapped her hands and said: "Isn't it delightful to see them?" And all the courtiers stood around and laughed softly—they pretended they were laughing with the princess, but they were really laughing at her—it was so funny to them to see the swine wag their ears and to see the princess smile at them. But the queen, the mother of the princess, closed her eyes and did not laugh.

She could not, for she, too, had thrown pearls before the swine, and she knew that it is not so pleasant after a while.

All this I thought at a wedding the other day. It was a beautiful wedding—lilies on the altar, roses at the rail, wild flowers in the chancel, "the sigh that breathed over Eden"—a gray-haired, dignified clergyman, six bridesmaids, all in soft pink; a maid of honor in bluish pink.

Best men, ushers, little pages in white satin knee breeches—oh, quite the smart thing altogether.

And the mother of the bride grew whiter and whiter, and finally, at the end of the ceremony, she bit her lips to keep from crying; and the father, he laughed, and looked, oh, so pleased, for son-in-law is rich, very rich, and the marriage will bring powerful connections. The bride smiled and smiled such a sweet, merry, maidenly little smile, and she looked up at the groom under her lashes, and was very sweet.

Pearls, I thought, pearls—and the groom—did he wag his ears ever so slightly then, or did I just imagine it?

I've known the groom ever since he took his first step in rompers. He was pink and curly and blue-eyed, just like a nice, clean, pink little pig. I always thought—and I knew his father before him, big and pink and blue-eyed. He murdered his wife. Oh, no, it was never in the papers, no one ever put it that way, but he murdered her just as surely as if he had stabbed her with a dagger somewhere in the old medieval days.

She was a sweet, gentle, loving, sensitive little thing, the bridegroom's mother. She thought it was fun to cast pearls before swine, too.

I've seen her do it. I've seen her dimple and blush and quiver and shiver and smile and smile, trying to get the pink husband to know that she was alive, and all he did was to snort from behind a pile of the stock report, and he laughed at her family and made fun of her friends and sneered at her blood till she was afraid to speak, almost.

And she was always so polite about it, too, and one day she just lay down and died. I wonder if she was at the wedding yesterday, and if she felt sorry for her son's bride?

The son of the father she gave him.

I wonder if the bride's mother thought of her—poor, at the wedding—when she looked at the cruel, smirking mouth and the little, greedy blue eyes of her brand-new son-in-law? Why didn't she prevent the match?

Dear me, didn't she try? She almost killed herself trying, but it was no use. The groom was "in love," and what she called "in love" and father approved of, was all money and all that social prestige, too. What was the use?

Up-to-Date Jokes

Flipson—Young Wargles has got into high favor with himself in his little joke against the Blazes Fire Insurance Company.

Slipson—How?

Flipson—He insured five hundred dollars' worth of clothing and then set a claim on the ground that they had been destroyed by fire.

Flipson—And they laughed at him, I suppose?

Flipson—No; they had him arrested on a charge of arson.

A tramp approached an old gentleman who was reclining in a comfortable armchair on the lawn and said:

"Please help a poor cripple, sir!" he whined.

The old gentleman slowly thrust his hand into his pocket as he gazed with interest at the tramp's left leg, looking object before him.

"Does not, why, of course!" he said, as he handed him a coin. "How are you crippled, my poor fellow?"

Instantly the tramp quickly, the tramp replied:

"Financially crippled, sir!"

WANTED IDEAS
An Opportunity To Make Money
Inventors, men of ideas and inventive ability, should write today for our list of inventions needed, and prizes offered by leading manufacturers.
Patents secured or our fee returned. "Why Some Inventors Fail," "How to Get Your Patent and Your Money," and other valuable booklets sent free to any address.
RANDOLPH & CO.
Patent Attorneys,
618 "F" Street, N. W.,
WASHINGTON, D. C.

Flattened Under a Scrub Team, Somewhere the Football Hero Is Incubating

GEORGIAN SPORTS COVERED by EXPERTS

GRAY SKIES AND MUD SCENE FOR GA.-ALA. BATTLE

Weight of Red and Black Should Be Big Advantage on Slippery Field.

BIRMINGHAM, ALA., Oct. 18.—Only a light signal drill was the program for the Alabama team yesterday afternoon, the last before the battle with Georgia. The coaches spent the time in giving the players special instruction in the finer points of the game and in smoothing out some plays that will be sprung on the Red and Black to-day.

Coach Graves and his 25 young athletes whom he is taking up to this battle left here this morning at 8 o'clock in a private car attached to the special train carrying 300 or 400 Alabama supporters. The players are in a very good condition for this time of year.

Alabama will line up at the beginning of the game with Riddle at center; Hinson, right guard; Jones, left guard; Burks, right tackle; W. Vanderoff, left tackle; Morton, right end; Love, left end; Hagan, quarterback; Harsh, right half; H. Vanderoff, left half, and Long, fullback.

Prospects for good weather are very bright, it rained here and in Birmingham almost all yesterday afternoon, but the game is played in a rain or on a heavy field, the chances of the Crimson and White for getting away with a victory will be greatly diminished for the Georgians, with their lighter weight, should prove the better mud horses. Alabama's hope lies in speed and endurance, a hope which on a slimy field will blight.

The Georgia squad, 26 members strong, passed through Atlanta yesterday afternoon on the way to Birmingham. The team was here only a short time. The men seemed full of pep and, barring the serious injuries that were met with last Saturday, the squad was in fine shape, with damage being almost negligible. None of the severely injured will play, of course.

Reserve Clause To Be Ignored by the Federalists'–Fogel

PHILADELPHIA, Oct. 18.—The Federal League organizers, who have been hovering around here for the last few days, are very optimistic regarding the success of the expansion movement, which will include three new cities in the eastern end of the circuit. These are Pittsburgh, Baltimore and New York, which it is claimed, grounds have secured. Pittsburg will form the fourth city in the East. The Western trio will have to undergo some alterations and there will be made at the league meeting next Monday.

In the first place the Federalists do not want to be known as outlaws," according to Horace Fogel, former president of the league and who is now interested in the local Federal League club. Fogel is the man who is playing second fiddle to the Federal's secretary, Lloyd Smart, the Federal's secretary, and among the prominent baseball men of the city, and seems to know every move that the league is going to make in the East and to gain headline prominence next summer. Continuing, Fogel said:

The Federal League will issue contracts that are mutual in agreements with the players and contracts that will stand the test of a court of law. Furthermore, the league will not do the things which they are not legally right. Players under contract with the other two leagues of the national agreement will not be tampered with, but no attention will be paid to the reserve clause of the big league contracts. If a player has actually signed a contract for next season he will not be approached, but the reserve rule will not be considered a bar to the efforts of the Federal League players to sign any particular player."

These features appeal very strongly to the officers of the Players' Protective Association, who, it is understood, are encouraging the Federalists in every way possible.

GOLF MATCH AT ROME TO-DAY.

ROME, GA., Oct. 18.—A team of eight players from the Ansley Country Club will meet a team of eight from the Rome Country Club in a golf match to-day.

LYRIC—WEEK OCT. 20TH
EUGENIE BLAIR
In the Mother Love Drama
"MADAME X"
Seats Now on Sale

ATLANTA TO-NIGHT
Saturday Matinee and Night
JAMES K. HACKETT
In His Latest Success
"THE GRAIN OF DUST"
NIGHTS, 25c to $2. MATINEE, 25c to $1.50

COLUMBIA THEATER
Main 14 CENTRAL AVENUE Ivy 3133
TO-DAY 7:30 and 9:30
HIGH LIFE IN A CABARET
Loney Sisters, The Crooker Brothers, Edna Wilson, 20—Cabaret Girls—20
25c Cost. No Advance in Price. Smoking Permitted

FORSYTH Matinee Daily 2:30 Night at 8:30
Home of Refined Vaudeville
All This Week
NINA MORRIS & CO.
Hanson Russian Stallions
Geo. Felix & Barry Gray
Winsch & Poore—Carl & Lotty, Burley & Burley
KEITH Burkhart & White.

THE DINGBAT FAMILY

Copyright, 1913, International News Service.

Oh, Yes, It Made 'the' Hair Grow



KRAZY KAT

Well, What's in a Name, Anyway?



Tech Stars Out of Mercer Game

Coaches Away at Other Gridirons

THE Yellow Jackets had their last practice in preparation for Mercer yesterday afternoon, consisting of a stiff signal practice.

Coach Heisman and Coach Alexander will be absent from the scene of battle this afternoon, as they have decided that they will get more good out of watching the Sewanee-Tennessee and Georgia-Alabama games, which they will attend.

The team will be left in charge of "Chip" Robert, an old Tech star, and Captain Homer Cook. Heisman has much confidence in these men and feels sure they will handle the team properly.

The line-up against Mercer will be changed somewhat, as Preas, Cushman, Patten and Loeb are all out with injuries. Tyler Montague, Tech's "little man," and Joe Hayes will play the ends in place of Preas and Cushman, and Thomasson will play quarter.

This change will tend to lighten the weight of the team considerably, as Montague weighs 160 and Hayes 154, where Preas weighed 190 and Cushman 160, but the men are all determined to put up a stiff fight and expect to win.

Tech's line-up will be as follows: T. Montague, left end; Lang, left tackle, Rainey or McCord, left guard; Trawick, center; Means, right guard; Nance or Alexander, right tackle; Hayes, right end; Thomasson, quarterback; Cook, left halfback; Macdonald, right halfback, and Johnson, fullback.

SPORTING COMMENT

WE'VE probably seen and end of the fighting career of Battling Nelson, one of the toughest and gamest men that ever entered a boxing ring. If Nelson himself needed the lesson that Ad Wolgast taught him — Milwaukee Monday night — the fight has certainly did not, for most of them had come to the conclusion that the Dane's fighting days were long since passed. Yet such a remarkable magnetism has this old fellow for the followers of the game that they turned out in droves to greet him and wish him well, knowing full well that Bat couldn't possibly have a good battle left in that tough old carcass of his. It was pitiful to see him struggle along against his younger and almost as tough opponent.

* * *

I SAW Jack O'Brien, of Philadelphia, who once said after looking at one of those murderous affairs that Nelson used to put up that he considered gameness of that type merely a form of lunacy. He was more than half right about it, too. Everybody admires gameness, but there are several forms of it and the helpless, blind kind that forces a man to permit an opponent to make mincemeat of him certainly is not particularly illuminating for the boxing game. Bat's stamina was admirable when he was fighting his way to the lightweight title. Now that he is going down on the other side of the hill it is merely pitiable.

* * *

WHEN Nelson left the ring he stopped where Jimmy Britt, who hooed him four times, was sitting and chatted with him for a minute. "Is this your last, Bat?" the one-time welterweight champion asked. Nelson scratched himself, thought a minute and then with a tinge of sadness in his voice, answered: "If the public wants me to battle again I will do so, but not unless." Then he pressed on through the cheering throng of admirers to his dressing room and the attentions of his trainers. Nelson needed attention, for he was a badly bunged-up veteran when the final clatter of the gong came. He has found that he doesn't respond to treatment as quickly as he used to, and this tip is the strongest that has been given the old-timer that he isn't a kid any longer, and that he cannot afford to take a kid's chances against the strong youngsters of the ring.

* * *

THAT Nelson really has made up his mind to quit the fighting business and go into something else was evident from the talk that he made after he got dressed. "I've got the check that represents my first earnings in the ring," he said, "and I will take the check I got to-night and have them framed together, for it is likely this will be the last money I ever will earn as a fighter. I've been at it since 1896 and I guess the public is well satisfied with my work. So I guess we'll have to let it go at that and be content after this with a ringside seat and watch the younger men go at it."

* * *

THE Dane is thirty-one years old and has had a ring career of close to seventeen years. But he has lived longer than that considering the vast amount of punishment he has assimilated. Winning or losing, the Dane always got his and doubtless has stood up under more harsh treatment than Joe Grim and the rest of the human punching bags put together. His appearance shows it and his ring work, better than anything, tells of the effects. He's only human, after all, and the human frame can stand only so much before it begins to droop.

* * *

W OLGAST didn't flash much of his old-time form, but he probably needs a couple of battles of this sort to fit him for his come-back. The Michigan German doesn't classify it as this, since he can not figure that he ever went away. He doesn't take the loss of the Ritchie battle as a legitimate happening and until somebody puts him down for the count he will not believe that he isn't as good as he used to be. He'll have all he can attend to when he meets Charley White on the 24th. It will be a real crucial test for both men—Wolgast fighting to stick with the youth who is coming and the youth battling to remove one of the vets from his path. Very interesting, isn't it?

REMARKABLE DOGS THAT REALLY THINK—A distinguished French professor is interesting psychological experiments which prove that man's faithful four-footed friend can reason like his master. One of the many features in next Sunday's American. Order your copy from your newsdealer today, or call up the Circulation Department, Main 100.

M'DERMOTT IS NEW WESTERN GOLF CHAMPION

Former National Title Holder Leads Large Field in Memphis Tourney.

MEMPHIS, TENN., Oct. 18.—J. J. McDermott, of Atlantic City, twice national champion, added the open championship of the West to his list yesterday in the fifteenth tournament of the Western Golf Association. McDermott's score for the 72 holes, 295, is seven strokes better than that of his closest competitor, M. J. Brady, of Boston, and five under the course record of the Memphis Country Club for the same distance. McDonald Smith, of New Rochelle, winner of the title in 1912, was third, with 305 for the two days' play, while Hackbarth, of the Hinsdale club, of Chicago, fourth, with 307, and Tom McNamara, of Boston, fifth, two strokes behind Hackbarth.

Besides winning first honors, McDermott tied with David Weiber, of Evanston, for low score for 18 holes —72. Par for 18 holes is 74. M. J. Condon, of Memphis, was low professional, with a score of 332. Of the Southern players, W. C. Sherwood, of Memphis, professional, had the best score—316.

* * *

M'DERMOTT'S victory yesterday was the result of consistent rather than brilliant playing. He took the lead in the second round Thursday when he turned in his 72 and made the 36 holes in 146. At the end of the third round he was still at the top with 220, and went the last 18 in 75, his highest mark for the tournament. His afternoon card yesterday, however, was the best turned in, the soggy condition of the course, the result of heavy showers, putting the players at a disadvantage.

The greater part of the morning round was played in a downpour and with several of the greens partly covered with water.

* * *

AT the start of yesterday's play J. Smith had a one-stroke lead over Brady, but the former title-holder fell off from his play of Thursday in both rounds yesterday, turning in cards of 77 and 80 against his two 74s Thursday. Brady made the first 36 holes in 149, and yesterday required 155 strokes. J. P. Simpson, of Milwaukee, was fourth yesterday, but his 81 on the third round and 84 on the last 18 holes put him back to eighth place. Mackbarth finished sixth. McNamara was in the same position at the end as he was at the first half of the journey.

Of the 58 entered 28 finished. This number included eight amateurs. The high score was 398.

* * *

THE tournament was supervised by Charles M. Willard, of Chicago, secretary of the Western Association, and Tom Bendelow, of Chicago.

Stewart Maiden, of Atlanta, who made the first 36 holes in 155, took $1 for the morning round yesterday and withdrew from the contest.

REDS GET PITCHER.

MONTREAL, Oct. 18.—Robert Couchman, a spitball pitcher, drafted by Montreal from Davenport, Iowa, was sold to-day to Cincinnati. He was part of the price paid by the Montreal club for McGraney.

ORIOLES SELL TWO PLAYERS.

BALTIMORE, Oct. 18.—The sale of Catcher William Bergen and Outfielder George Maisel to the Scranton club of the New York State League was announced to-day by Manager Jack Dunn, of the local International League.

Football Games To-day

Following are the most important football battles scheduled for the South East and West to-day:

South.

Tech vs. Mercer, at Grant Field.
Georgia vs. Alabama, at Birmingham.
Seventeenth Infantry vs. Dahlonega, at Atlanta.
Auburn vs. Clemson, at Clemson.
Georgetown vs. Virginia Jesuicus, at Washington, D. C.
North Carolina vs. South Carolina, at Columbia.
Tennessee vs. Sewanee, at Chattanooga.
N. C. A. and M. vs. Davidson, at Raleigh.
Chattahoogn vs. Carson and Newman, at Athens.
G. H. S. vs. Stone Mountain, at Stone Mountain.
Mississippi College vs. Tulane, at New Orleans.
Virginia vs. V. M. I., at Charlottesville.
Texas A. and M. vs. Austin, at College Station.
Washington and Lee vs. Johns Hopkins, at Baltimore.
Florida vs. Marsville, at Gainesville.
Wake Forest vs. Richmond, at Wake Forest.
Mississippi A. and M. vs. Central Kentucky, at Starkeville.
Vanderbilt vs. Henderson, at Nashville.
G. H. S. vs. R. M. A., at Gainesville.

East.

Harvard vs. Holy Cross, at Cambridge.
Yale vs. Lehigh, at New Haven.
Princeton vs. Syracuse, at Princeton.
Pennsylvania vs. Brown, at Philadelphia.
Cornell vs. Bucknell, at Ithaca.
Dartmouth vs. Williams, at Hanover.
Navy vs. Dickinson, at Annapolis.
Army vs. Colgate at West Point.
Fordham vs. Springfield, at Fordham.
Carlisle vs. Pittsburg, at Pittsburg.
Penn State vs. W. and J., at Washington.
Lafayette vs. Swarthmore, at Easton.
Vermont vs. Bowdoin, at Burlington.
Amherst vs. Trinity, at Hartford.
Wesleyan vs. Union, at Schenectady.
Tufts vs. Maine, at Medford.

West.

Michigan vs. Michigan Aggies, at Ann Arbor.
Iowa vs. Chicago, at Chicago.
Minnesota vs. Northwestern, at Champaign.
Illinois Wesleyan vs. Christian Brothers, at St. Louis.
Wisconsin vs. Purdue, at Madison.
Washington vs. Westminster, at St. Louis.
Lake Forest vs. Dewatur, at Dewatur.
North Dakota vs. South Dakota, at Notre Dame.
Kansas vs. Drake, at Lawrence.
Denver vs. Utah, at Denver.
Ames vs. Cooper, at Wooster.
Western Reserve vs. Kenyon, at Cleveland.
Ohio State vs. Oberlin, at Oberlin.
Ohio Wesleyan vs. Cincinnati, at Cincinnati.
Ohio vs. Muskingum, at Athens.

Vardon and Ray Win Over Texas Golfers

DALLAS, TEXAS, Oct. 18.—Harry Vardon and Edward Ray, the British professional golfers, defeated George Rotan, of Waco, the Texas State champion, and Charles Hester, jr., of Dallas amateurs, 2 up and 1 to play in a best ball foursome over the 18-hole course of the Dallas Country Club yesterday afternoon.

Weather conditions were not favorable, but the Texas pair clung tenaciously to the former British champions. Ray's score of 72 equaled the course record. Rotan turned in a card of 75.

Stone Mountain vs. Boys' High To-day

The second football game of the Prep League will be played to-day when the Boys' High School meets the University of Stone Mountain on the Georgia Military Academy field at College Park.

The game will start promptly at 3:30 o'clock.

DUFFY WINS OVER BONNER.

PHILADELPHIA, Oct. 18.—Jimmy Duffy won from Johnny Bonner in the final heat at the Nonpareil Athletic Club last night.

CALLAWAY BACK FROM BIG SERIES; NOT IMPRESSED

"Crackers Would Have Made Better Showing Than Giants.,' Smith in Washington. on Business.

MAJOR FRANK E. CALLAWAY president of the Atlanta Baseball Association, is just back from the World's Series, with which he was not very much delighted.

"The Giants were outclassed to the stage that made the whole show uninteresting," Mr. Callaway said this morning. "I am speaking entirely without prejudice when I say I believe firmly that Bill Smith's club playing the brand of ball it showed in the closing weeks of the Southern league season, would have won as a far better showing against the Athletics.

—The Atlanta infield would certainly have come as well, and at first base and shortstop the Giants would have been fairly outclassed. None of the infielding of the series touched what Bisland and Joe Agler were showing every day at Ponce DeLeon. I'm sure, too, that the Atlanta hitters would have done as well or better than the Giants, and I can't see that Demaree Marquard and Tesreau had anything on Dent, Price and Conzelman. Anyway, they got knocked out from under their hats every time they started."

Mr. Callaway said that Billy Smith was stopping in Washington, talking business with Clark Griffith.

"I may bear from him almost any time, with some news of importance to our 1914 campaign," the president said. He added that Billy would be down this way before long, and would go to see George Stallings, owner of the Boston Braves at his Georgia farm, where he went as soon as the season was over, not even staying for the big series. Of course, Billy's visit will be of a business nature.

Tom Lynch in Favor Of World's Series

NEW YORK, Oct. 18. President Thomas J. Lynch, of the National League, has lined up with President Ban Johnson, of the American League, in the stand the latter recently took in opposition to the suggested abolition of the World's Championship Series in baseball.

MINORS CLASH TO-DAY.

DENVER, Oct. 18.—The Milwaukee American Association and the Denver Western League clubs meet in the fifth game of their series for the minor league championship to-day. The teams are tied, each having won two games.

LIGHTWEIGHTS MATCHED.

ST. JOSEPH, Mo., Oct. 18.—Freddie Daniels, a local lightweight, and Danny Goodman, of Chicago, have been matched for a fifteen-round bout here October 31. They will weigh in at 133 pounds. The boys have fought two draws.

MORPHINE
Opium, Whiskey and Drug Habits treated at Home or at Sanitarium. Book free. Offices, DR. B. M. WOOLLEY, M. D., Vonna Sanitarium, Atlanta, Georgia.

World Tour Benefit to Players

Trip Will Put Men in Condition

By Sam Crane.

NEW YORK, Oct. 18.—There need be no fear that those of the Giants who make the trip around the world will become stale next year by losing too much playing this fall and winter.

The ball team went to Cuba a few years ago and reported to the Marlin training camp in superb condition the following spring. It was, in fact, those players who did not go to Cuba that were longer in getting into condition rather than those who played that strenuous series all with the Cuban champions.

There was never any bunch of players who ever made long barnstorming trips who did not show up very strong the next season.

The Athletics and All-Americans made the California tour several years ago, and they were never better than the season after it.

The world's tourists will have plenty of time on their hands and will not be overworked unless they do that in this country before they sail for the Far East from Vancouver on November 18.

The Giants and White Sox will play the best ball they are capable of, for the public will not stand for any hippodroming, but still the boys will not overexert themselves.

They should make a big money in this country, but they don't look for having records in foreign lands, with the possible exception of Australia and the Philippines. In Manila the United States soldiers will turn out en masse, and the Filipinos are said to be crazy over our national game.

Will Be Idle in Cold Lands.

Just how any money is to be made in Germany, France, England and Ireland in February is not known, for the weather is liable to be awful in those countries as here.

It will be a most interesting trip anyhow, and will doubtless tend toward making baseball more worldwide in the sense that it is now.

The game has followed the flag as well as the American cocktail, and the receptions accorded the star players in foreign lands will be something to be remembered by the players lucky enough to make the tour.

I think a tenstrike was made when Jim Thorpe was induced to join the party. Jim's reputation as the champion athlete of the world is worldwide, and he will divide with Christy Mathewson the honor of being the great big star of the two aggregations.

There will be great rivalry between the two players as to which will win the majority of the games, and the young players can be depended on to play with all the enthusiasm of college boys.

When the old Boston Red Stockings and the Athletics visited England and Ireland in the 70s, cricket was played by the ball players, and their fielding surprised the English cricketers, and with their assistance the Americans rather showed up their English cousins at their own game but it is not likely that the English game will be played on the coming trip.

Title of Champs Would Help.

It would have been much better as an advertisement if the Giants could call themselves world's champions, but still Mathewson and Thorpe will be stars big enough to worthily represent the National League champions, and, by the way, the parent organization needs considerable boosting just now. The results of the post-season series demonstrate that the American League has the better balanced league, and it behooves the magnates of the older organization to get a move on and dig up some youngsters who are capable of redeeming the Nationals.

Federals Are After 'Koney' and Stovall

ST. LOUIS, Oct. 18.—This is going to be a merry old winter in baseball. The Federal League is now busy on war schemes which will go into effect within a week. Lists have been made and major league players appraised. The Federals have agreed with numerous stars of the diamond to compensation for 1914 and are willing to put the money in the bank in any form desired by the players.

The war will break by November 1. The Federals are receiving assistance from the Baseball Players' Fraternity, as the association has issued instructions to its members not to sign contracts until after the first of the year.

Among the big league players approached are former Manager George Stovall, of the Browns, and Ed Konetchy, first baseman of the Cardinals. Koney is wanted as a star attraction for the fine weather is liable to be a cold in those countries as here.

It will be a most interesting trip anyhow, and will doubtless tend toward making baseball more worldwide in the sense that it is now.

The game has followed the flag as well as the American cocktail, and the receptions accorded the star players in foreign lands will be something to be remembered by the players lucky enough to make the tour.

I think a tenstrike was made when Jim Thorpe was induced to join the party. Jim's reputation as the champion athlete of the world is worldwide, and he will divide with Christy Mathewson the honor of being the great big star of the two aggregations.

There will be great rivalry between the two players as to which will win the majority of the games, and the young players can be depended on to play with all the enthusiasm of college boys.

When the old Boston Red Stockings and the Athletics visited England and Ireland in the 70s, cricket was played by the ball players, and their fielding surprised the English, George and Harry Wright were cricketers, and with their assistance the Americans rather showed up their English cousins at their own game but it is not likely that the English game will be played on the coming trip.

Title of Champs Would Help.

It would have been much better as an advertisement if the Giants could call themselves world's champions, but still Mathewson and Thorpe will be stars big enough to worthily represent the National League champions, and, by the way, the parent organization needs considerable boosting just now. The results of the post-season series demonstrate that the American League has the better balanced league, and it behooves the magnates of the older organization to get a move on and dig up some youngsters who are capable of redeeming the Nationals.

TOBACCO HABIT You can conquer it if you prove your health, prolong your life, add years to your life, brighten your eyesight, improve your nerves, increase your vitality, overcome nervousness, strengthen your will power, clear your complexion, regain your manly vigor, stop cigarettes, cigars, pipe and snuff. Write today for free booklet telling how. Edward J. Woods, 534 Sixth Ave., 748 M., New York, N. Y.

Maddening skin diseases can't exist if Tetterine be used because Tetterine is a scientific germicide to remove the CAUSE as well as the SYMPTOMS.
TETTERINE CURES SKIN DISEASES
Jesse W. Reed, Milledgeville, Ga., writes: I suffered with an eruption two years and one box of Tetterine cured me and few of my friends. It is worth its weight in gold. Tetterine, 50c at druggists, or by mail. Shuptrine Co., Savannah, Ga.

Georgia State Fair
MACON, GA.
October 21-31, 1913
Reduced Rates
Date of Sale Oct. 19-30
Final Limit Nov. 2
Special Train from Atlanta
Oct. 23, 24, 25, 27, 28
On Following Schedules:
Leave Atlanta ..... 7:00 a. m.
Arrive Macon ..... 10:30 a. m.
Returning
Leave Macon ..... 6:00 p. m.
Arrive Atlanta ..... 9:30 p. m.
Seven Additional Trains Daily
Ask the Ticket Agent
Central of Georgia Railway

STOCKS STRONGER; DEMAND IS BETTER

Buying of Reading and R. I. Was Principal—Am. Can Co. Was Sold on Ruling of Court.

By CHARLES W. STORM.

NEW YORK, Oct. 18.—A brisk demand was in evidence all throughout the list in the early trading on the Stock Exchange to-day, when substantial gains were established. A good deal of interest continued to be centered in the Rock Island issues. The 4s, which were weak yesterday, sustained a further loss of ¾ at the start, selling at 45, but quickly rose to 50. The preferred received ¼ at the opening, selling at 17¾, but this was quickly followed by an advance to 18¾.

There was accumulation in Reading, which had been in evidence for some days, and that stock was the strongest of the leading issues, advancing a point above 150. Union Pacific also was active and strong, advancing 1¼ to 149¾, and the same amount of gain was recorded in Canadian Pacific, which sold at 225.

All the coppers ranged at materially higher prices. Amalgamated was up 2⅜ and Utah preferred 3.

At the end of the first fifteen minutes the tone held strong.

The curb market was steady.

Americans were strong in London.

The market closed heavy.

Government bonds steady. Other bonds unchanged.

NEW YORK STOCK MARKET.

Stock quotations:

STOCKS—	High.	Low.	Bid.	Close.	Prev.
Amal. Copper	73¼	72	73¼	73¼	
Am. Agricul.	....	....	42¾	43¼	
Am. Beet Sug.	21¼	19¾	20¾	20¾	
American Can	31¾	29¼	29¾	30¾	
do, pref.	87¼	85¼	86	86	
Am. Car Fdy.	42	42	42¼	41½	
Am. Cot. Oil.	....	....	37½	38	
American Ice	21	21	21	....	
Am. Locomo.	29¾	29¾	29¾	29½	
Am. Smelting	63¾	62¾	63¼	61¾	
Am. Sug. Ref.	107½	107	107	106¾	
Am. T.-T.	121½	121	121	120½	
Am. Woolen.	....	....	20	20	
Anaconda	35	34½	34¾	34¾	
Atchison	92¾	92	92¾	91¾	
A. C. L.	110½	110½	111½	111¼	
B. and O.	93¼	93	93¼	93¼	
Beth. Steel	....	....	29¼	29¾	
B. R. T.	86	85¾	86	85¾	
Can. Pacific	225¾	224	225¾	223¾	
Cen. Leather	29	29	29¾	....	
Cen. of N. J.	56¾	56¼	56¼	56	
Colo. F. and I.	27¾	27¾	27½	27¾	
Colo. Southern	....	....	....	27	
Consol. Gas.	128¼	128	128	128	
Corn Products	....	....	9¼	9	
D. and H.	....	....	150	150	
Den. and R. G.	....	....	....	....	
Distil. secur.	16¾	16	16¾	15¾	
Erie	26¾	26¾	26¾	26	
do, pref.	....	....	41¾	40¾	
Gen. Electric	140	140	140¼	139	
G. North. pfd.	123½	123½	123	123¾	
G. North. Ore	31	31	31¼	30½	
G. Western.	....	....	11	11	
Ill. Central.	107¾	107	107	106¾	
Interboro	13¾	13¾	13¾	13¾	
do, pref.	58	57¾	57½	57¾	
Int. Harv. (old)	....	....	102	101¾	
Iowa Central.	....	....	7	....	
K. C. S.	25¼	23¾	23¾	23¾	
M., K. and T.	....	....	19½	19¼	
do, pref.	....	....	37¾	....	
L. Valley	150	150	149¾	149	
L. and N.	....	....	126¾	126¾	
Mo. Pacific	28¼	28	28	28	
N. Y. Central	95¼	94¾	94¾	94¾	
Northern.	....	....	126½	125¾	
Nat. Lead.	....	....	57¾	57¾	
N. and W.	102½	102½	102¾	102¼	
No. Pacific	106¼	106	106¼	106	
O. and W.	27	27	27	26¾	
Penna.	110¾	110¾	110¼	110¼	
Pacific Mail	....	....	18	....	
P. Gas Co.	124½	124½	125½	124	
P. Steel Car	....	....	24¼	....	
Reading	150¾	150¾	150¾	150	
R. I. and Steel	18¾	18¾	18¾	18¾	
do, pref.	....	....	78	77¾	
Rock Island	12¼	11¾	11¾	11¾	
do, pref.	18¾	17¾	18¾	24¼	
S.-Sheffield.	....	....	26	26	
So. Pacific	86¾	86¼	86¾	85¾	
So. Railway	21¾	21¾	21¾	....	
do, pref.	....	....	....	75¼	
St. Paul	99	99	98¾	½	
Tenn. Copper	29	28¾	28¾	....	
Texas Pacific.	....	....	14	13¾	
Third Avenue	....	....	36	36	
Union Pacific	149¾	148¾	149	147¾	
U. S. Rubber.	57¼	57¼	58¾	58½	
U. S. Steel.	65¾	64¾	65¾	64	
do, pref.	105¼	105¼	105	104¾	
Utah Copper	52¾	52	....	51¾	
Wabash	....	....	....	3¾	
do, pref.	....	....	....	9	
W. Union	....	....	....	69¾	
W. Maryland.	....	....	....	35	
W. Electric	64¾	64¾	64¾	63¾	
W. Central	....	....	....	43	

Total sales, 145,000 shares.

NEW YORK BANK STATEMENT.

NEW YORK, Oct. 18.—The weekly statement of the New York Associated Banks shows the following changes:

Average statement.

Excess cash reserve, $8,636,790. Increase $2,903,750.

Loans, decrease $18,991,000.

Specie, decrease $2,626,000.

Legal tenders, decrease $2,507,000.

Net deposits, decrease $18,130,000.

Circulation, increase $33,000.

Actual statement:

Loans, decrease $21,580,000.

Specie, decrease $3,085,000.

Legal tenders, increase $1,127,000.

Net deposits, decrease $18,372,000.

Reserve, increase $4,714,150.

MONEY AND EXCHANGE.

NEW YORK, Oct. 18.—Posted rates: Sterling exchange, 4.82¾@4.86¼, with actual business in bankers' bills at 4.85@ for demand and 4.81½@4.81¾ for sixty-day bills.

Price commercial paper, nothing said.

LIVE STOCK MARKET.

CHICAGO, Oct. 18.—Hogs—Receipts 12,000. Market steady to 5c lower. Mixed and butchers, $7.85@8.55; good heavy, $7.90@8.50; rough heavy, $7.85@8.05; light, $7.90@8.50; pigs, $4.50@7.80; bulk, $8.00@8.40.

Cattle—Receipts 800. Market steady. Beeves, $5.10@9.10; Texas steers, $6.25@6.80; stockers and feeders, $5.50@7.60; Texas, $5.50@6.25; cows and heifers, $3.10@8.00; calves, $7.00@11.00.

Sheep—Receipts 4,000. Market steady. Native and Western, $3.00@5.10; lambs, $4.75@7.10.

ST. LOUIS, Oct. 18.—Cattle—Receipts 2,000, including 200 Southerns; market steady; native beef steers, 5.50@9.50; cows and heifers, 4.75@9.00; stockers and feeders, 5.25@7.50; calves, 6.00@7.50; cows, 6.00@11.50; Texas steers, long 5.25; cows and heifers, 4.25@6.50; calves, 6.00@8.00.

Hogs—Receipts, 5,000; market 5 points lower; mixed, $ 8.15@8.40; good, $ 8.40@8.60; rough, $ 8.00@8.20; lights, $ 8.20@8.55; pigs, 6.00@7.50; bulk, $ 8.15@8.35.

Sheep—Receipts, 500; market steady; muttons, $ 4.75@4.80; yearlings, 5.00@6.00; lambs, 5.50@6.85.

Closed steady.

Polly and Her Pals .:. Not Much of a Pal .:. By Cliff Sterrett

(Copyright, 1913, by International News Service.)



Mr. Jack---He Orders Whipped Cream .:. By J. Swinnerton

(Copyright, 1913, by International News Service.)



COTTON STEADIES ON FEAR OF FROST

Offerings Were Light Despite Weak Cables — Spot Houses Active Buyers at Close.

NEW YORK, Oct. 18.—In response to weak cables and favorable weather conditions overnight, the cotton market opened barely steady to-day, with first prices at a net decline of 6 to 8 points from the closing quotations of Friday.

After the call there was a slight decline from the opening, due to realizing by the ring. Later brokers close to the larger spot interests came in on the buying side. It was about this time that reports of rainy weather in the central half of the belt were received, and the weather map showed a cold wave over the Northwest, which was feared might develop over Sunday. The news of rains was important, because it is pretty well understood that low grades predominate in the Southwest already. The same brokers who bought freely on the successful advance recently were active buyers. There was no special significance to their trading, however.

Toward the close the market rallied 1 to 3 points over the previous close, but lost a few points later, through some scattered week-end profit taking, and the market closed steady with prices at a net decline of 1 to 3 points from Friday's final.

Estimated cotton receipts:

	Monday.	1912
New Orleans	10,000 to 12,000	10,804
Galveston	10,000 to 17,000	23,054

RANGE IN NEW YORK FUTURES

	Open.	High.	Low.	Last Sale.	Close.	Prev. Close.
Oct	13.34	13.45	13.34	13.40	13.58–60	13.60–62
Nov					13.36–38	13.38–40
Dec	13.26	13.45	13.24	13.41	13.41–43	13.43–45
Jan	13.14	13.24	13.12	13.23	13.23–25	13.25–27
Feb					13.18–19	13.18–20
Mar	13.15	13.27	13.13	13.22	13.22–23	13.23–25
Apr					13.16–18	13.17–19
May	13.15	13.25	13.13	13.23	13.23–24	13.24–26
June					13.08–10	13.11–13
July					13.11–13	13.09–10
	12.93	13.11	13.02	13.06	13.06–07	13.09–10

Closed steady.

LIVERPOOL COTTON MARKET.

LIVERPOOL, Oct. 18.—Due 2¾ to 3¾ points lower, this market opened steady, at a net decline of 6 to 7 points, and the close the market was quiet, 7 to 8 points lower than the closing quotations of Friday.

Spot cotton 5 points lower, middling 7.61d; sales, 4,000 bales, including 2,900 Americans.

Futures opened steady.

	Range.		Close.	Close.
	Opening	Close	Prev.	
October	7.20	7.24	7.21	7.28
Oct.-Nov	7.20	7.18	7.18½	7.26½
Nov.-Dec	7.07	7.10	7.06½	7.14
Dec.-Jan.	7.07	7.10	7.06½	7.14
Jan.-Feb.	7.07	7.07	7.06½	7.14
Feb.-Mar.	7.07	7.07	7.06½	7.14
Mar.-April	7.07	7.10	7.06½	7.14
April-May	7.07		7.06½	7.14
May-June	7.07	7.10	7.06½	7.14
June-July	7.07		7.06½	7.14
July-Aug.	7.02½		7.02½	7.09½
Aug.-Sept.				6.97

RANGE IN NEW ORLEANS FUTURES

	Open.	High.	Low.	Last Sale.	Close.	Prev. Close.
Oct	13.44	13.58	13.44	13.55	13.55	13.40–57
Nov					13.40–42	13.37–39
Dec	13.32	13.45	13.32	13.43	13.43–45	13.40–42
Jan	13.24	13.47	13.24	13.42	13.38–39	13.35–36
Feb					13.46–47	13.39–40
Mar	13.46	13.56	13.43	13.54	13.47–48	13.44–45
Apr					13.49–51	13.46–47
May	13.51	13.47	13.51	13.55	13.53–54	13.50–51
					13.57–59	13.54–56

Closed steady.

INTERIOR MOVEMENT.

	1913.	1912
Houston	15,019	19,140
Augusta	2,442	2,442
Memphis	7,803	4,985
St. Louis	78	13,813
Cincinnati	57	521
Little Rock		1,000
Total	25,413	30,927

BAR SILVER.

NEW YORK, Oct. 18.—Commercial bar silver 61¾c. Mexican dollars, 47c.

AVERAGE COTTON CROP EXPECTED

Forecasters, However, Have Widely Variant Ideas—Eastern Yield Overestimated.

NEW YORK, Oct. 18.—N. L. Carpenter & Co., in a weekly review of the cotton market, say: "The size of this season crop is a question which is causing the greatest concern. Conditions over the belt have undergone so many and such great changes since July that the most accurate forecasters claim they now are puzzled beyond expression.

"While it is too early to form any strong opinion, we believe the general sentiment is tending to a medium crop. With forecasts well under last year's. The latest reports from Texas, Oklahoma and Arkansas, tend fully to confirm the last Government condition report, describing a comparatively very small yield in prospect from these three States. Those who have traveled over them and have formed their opinions from personal observation, variously estimate the yield at 4,850,000 to 5,200,000 bales for the three States.

"There are reports of heavy rains within the last three days generally over Texas with freezing weather, as low as 22 degrees, extending into Arizona and New Mexico and down to 24 degrees in Nebraska. The forecast is for frost in Oklahoma, Arkansas and northern Texas between now and Monday.

"The cotton crop in the Atlantic States particularly South Carolina, Georgia and Alabama, has been materially overestimated. The crop in North Carolina has been variously estimated at from 1,000,000 to 1,200,000 bales, but our latest advices point to a yield possibly 20 per cent under last year, and some reports say that the eastern part of the State will not make exceeding 65 per cent of last year's crop, on account of rotting and damage from insects like the bollworm.

"The situation also applies to the northern part of Marlboro County, South Carolina, which is one of the best producing counties in the State. In large part of the crop in South Carolina, Georgia and Alabama is of late grown on dry seasons. Reports say the crop looks good, but a frost at present date will cause unusual damage.

"Cotton mills have been the threatened strike in Fall River mills had been averted and all work would be resumed next week. Trade conditions are generally reported quiet. There has been a disposition, credited to consumers quite generally to run on hand-to-mouth buying of manufactured goods pending tariff legislation, and the belief that we will has been passed, stocks, which already are small and broken, would be added the retail trade finds the stocks in the hands of merchants are comparatively at the lowest ebb it has been for a long time, and mills are crowded; therefore trade conditions in cotton goods are very promising for the near future."

PORT RECEIPTS.

The following table shows receipts at the ports to-day, compared with the same day last year:

	1913	1912
New orleans	5,575	10,832
Galveston	12,423	23,858
Mobile	1,213	1,639
Savannah	22,551	15,889
Charleston	5,507	5,507
Wilmington	3,150	3,250
Norfolk	3,819	3,675
Boston	37	37
Baltimore	5,472	5,472
Total	66,202	76,194

INTERIOR MOVEMENT.

	1913.	1912
Houston	15,019	19,140
Augusta	2,442	2,442
Memphis	7,803	4,985
St. Louis	78	13,813
Cincinnati	57	521
Little Rock		1,000
Total	25,413	30,927

BAR SILVER.

NEW YORK, Oct. 18.—Commercial bar silver 61¾c. Mexican dollars, 47c.

STOCK GOSSIP

The New York American: "Intermittent liquidation may be expected to continue."

* * *

The New York Commercial: "Commission houses say the public will not buy anything at any price, though bargains are plentiful in seasoned dividend payers."

* * *

The New York Times: "There is a perceptibly better tone to the bond market."

* * *

The Wall Street Journal: "There seems to be a tendency to await further weather developments."

* * *

The New York Financial American: "There is evidence of buying by some important banking interests."

* * *

The New York Sun: "Considering the liquidation and extent of recent decline, the recovery is a feeble affair. Activity diminishes on the advance, which has a somewhat dispiriting effect on sentiment."

* * *

The New York Post: "The market is receiving much support."

SPOT COTTON MARKET.

Atlanta, steady; middling 12¾.
Albany, steady; middling 12c.
Macon, steady; middling 12¾.
New Orleans, steady; middling 13 7-16.
New York, quiet; middling 13.80.
Philadelphia, easy; middling 14.05.
Boston, quiet; middling 13.80.
Savannah, steady; middling 13⅝.
Liverpool, easier; middling 7.61d.
Augusta, steady; middling 12 7-16.
Liverpool, easier; middling 7.61d.
Augusta, steady; middling 12 7-16.
Charleston, firm; middling 12 5-16.
Norfolk, steady; middling 13½.
Galveston, steady; middling 13 13-16.
Mobile, steady; middling 13¼.
Wilmington, steady; middling 12¼.
Little Rock, steady; middling 12¾.
Baltimore, nominal; middling 13½.
St. Louis, steady; middling 13¾.
Memphis, firm; middling 13¾.
Houston, steady; middling 13¾.
Louisville, firm; middling 13¾.
Charlotte, steady; middling 12¾.
Greenville, steady; middling 12c.

THE WEATHER.

WASHINGTON, Oct. 18.—There will be rains this afternoon and probably to-night in the lower lake region the Middle Atlantic, South Atlantic and the East Gulf States, and to-night and Sunday in New England, in the Mississippi and Lower Valleys and the upper lake region, the weather will be fair to-night and Sunday.

Temperature will be lower to-night in the Middle Atlantic and Ohio Valleys and the East Gulf States, and Sunday in the Atlantic States. Frosts are probable to-night in the upper lake region and upper Ohio Valley.

General forecast until 7 p. m. Sunday: Georgia—Cloudy to-night and Sunday; probably frost to-night.

North Carolina and South Carolina—Cloudy to-night and Sunday; probably rain; cooler.

Florida—Generally fair weather, except showers to-night or Sunday in the northern portion; cooler in northwest portion.

Alabama—Cloudy and cooler to-night; probably rain in the west and south portion. Sunday cloudy; cooler on the coast.

Tennessee—Fair to-night and Sunday. Cooler to-night.

NEW YORK PRODUCE.

NEW YORK, Oct. 18.—Petroleum firm; crude Pennsylvania, 2.50.

Turpentine, steady, 42@42½.

Rosin barely steady; common, 3.50@4.

Wool quiet; domestic fleece, 23@25. Texas, fine, 12@17; medium, 22@27. Texas, scoured basis, 55@58.

Hides firmer; native steers, 19½@20; branded steers, 18½; unsold.

Wheat—Spot, quiet; current 25 to 30 points lower; No. 2 spot, 119¼; No. 2 red, nominal; domestic, ordinary to prime, 115@.

Flour—Receipts, 5,000; sales, 2,200 barrels; steady; unchanged.

Pork, steady; old mess, 19.00@20.00; new mess, 19.50@20.00; family, 21.00@23.00; short clear, 18.00@20.00.

Lard, steady; steam, 10.30@10.40; refined, steady; continent, 10.60; South America, 11.00; compound, 8½@8¾.

Tallow, steady; city, 5½@6; country, 6@6½.

Cottonseed oil, steady; prime crude, 6.75@6.80; prime yellow, 7.25@7.30.

Coffee—Spot, steady; No. 7 invoice, 15.50; No. 7 jobbing, 15.75@16.00; No. 4 Rio, 17.00; No. 7 Rio, 16.00@16.25; No. 4 Santos, 17.00@17.25; No. 7 Santos, 16.00@16.25; mild, steady; Cordova, 17.00@20.00.

Sugar, steady; fair refining, 3.93; centrifugal, 96 test, 4.43; molasses, 3.68; refined, steady; crushed, 5.75; powdered, 5.40; granulated, 5.30.

Dried fruits—Irregular; apricots, choice to fancy, 13½@15; extra, 16@17; prunes, 30s to 40s, 7½@7¾; 60s to 100s, 5½@6½; peaches, choice to fancy, 6½@7¼; seeded raisins, choice to fancy, 7@7¾.

WHEAT HIGHER ON RISE IN LIVERPOOL

Shorts Were Principal, but Investors Were Also Good Buyers—Corn and Oats Firmer.

ST. LOUIS CASH QUOTATIONS.

Wheat—No. 2 red ..... 87½@90
Corn—No. 2 ..... 69 @65½
Oats—No. 2 ..... 39 @39¾

CHICAGO, Oct. 18.—Wheat possessed reactionable power. Continued falling off in Northwestern receipts for the day and stronger Liverpool markets were the controlling influences. Shorts were the principal buyers, but there was also a good demand from investors.

Corn was up ¾c and firm. Weather in the belt was fair except in the eastern part.

Oats were up ⅝c with other grains. Provisions were firm.

CHICAGO GRAIN MARKET.

Grain quotations:

	High.	Low.	Previous Close.	Close.
WHEAT—				
Dec.	83⅝	82½	82½	82¾
May	88¼	87⅜	87⅝	87¾
CORN—				
Dec.	67⅛	66¼	66¾	66⅝
May	69¾	68½	68¾	68¾
July	69¾	68¾	68¾	68⅝
OATS—				
Dec.	38¾	37⅝	37⅝	37¾
May	41¾	41	41⅛	41⅜
PORK—				
Jan.	19.50	19.37½	19.40	19.47½
May	19.62½	19.47½	19.47½	19.55½
LARD—				
Oct.	10.32½	10.27½	10.27½	10.27½
Jan.	10.20	10.27½	10.25	10.42½
May	10.47½	10.42½	10.42½	10.52½
RIBS—				
Oct.	10.45	10.37	10.45	10.47½
Jan.	10.27½	10.20	10.27½	10.37½
May	10.54	10.37½	10.37½	10.42½

CHICAGO CASH QUOTATIONS.

CHICAGO, Oct. 18.—Wheat—No. 2 red, 85@87; No. 3 red, 80@81½. No. 2 hard winter, 83½@84¼. No. 3 hard winter, 83@84¼. No. 2 Northern spring, 85½@88½. No. 3 Northern spring, 84@85. No. 2 spring, 81@83.

Corn—No. 2, 68@69. No. 2 white, 68¾@69. No. 2 yellow, 68¾@69¼. No. 3, 67¾@68. No. 3 white, 68@68¾. No. 3 yellow, 68¼@68. No. 4, 67¼@68. No. 4 white, 67½@68. No. 4 yellow, 67¾@68¼.

Oats—No. 2 white, 40. No. 3 white, 38½@38¾. No. 4, 37½. No. 4 white, 37@37¾. standard, 38½@39½.

CHICAGO CAR LOTS.

Following are receipts for Saturday and estimated receipts for Monday:

	Saturday.	Monday.
Wheat	30	29
Corn	111	151
Oats	89	111
Hogs	12,000	38,000

PRIMARY MOVEMENT.

	1913	1912
Receipts	1,083,000	1,656,000
Shipments	817,000	1,207,000
CORN—		
Receipts	588,000	335,000
Shipments	359,000	447,000

COTTON SEED OIL.

Cotton seed oil quotations:

	Opening	Closing.
Spot	6.85@6.97	
October	6.80@7.00	6.83@6.85
November	6.73@6.75	6.74@6.75
December	6.81@6.82	6.81@6.82
January	6.90@6.92	6.91@6.92
February	6.98@7.01	6.98@7.00
March	7.07@7.11	7.07@7.09
April	7.16@7.19	7.16@7.19
May	7.23@7.25	7.24@7.27

Closed steady. Sales, 2,200 barrels.

LIVERPOOL GRAIN MARKET.

LIVERPOOL, Oct. 18.—Wheat closed ¼ lower to ½d higher.
Corn closed ½ to ⅝d higher.

THE KING OF DIAMONDS BY LOUIS TRACY. A THRILLING STORY OF A MODERN MONTE CRISTO

(Copyright, 1904, by Edward J. Clode.)

TO-DAY'S INSTALLMENT.

"Yes," said Philip. "Shall I pay you a week in advance? I can give you notes, but it will oblige me if you take a check, as I may want the ready money in my possession."

Receiving a faint indication that, under the circumstances, a check would be esteemed a favor, Philip whipped out his check book, filled in a check to the hotel, and did not forget to cross it "a/c payee."

The clerk watched him with an amazement too acute for words. He produced the register and Philip signed his name. He was given a receipt for the payment on account, and then asked to be shown to his rooms.

A boy smaller, but not younger, than himself—a smart page, who listened to the foregoing with deep interest—asked timidly whether the guest would go by the stairs or use the elevator.

"I will walk," said Philip, who liked to ascertain his bearings.

The palatial nature of the apartments took him by surprise when he reached them. Although far from being the most expensive suite in the hotel, the surroundings were of a nature vastly removed from anything hitherto known to him.

Even the charming house he inhabited as a child in Dieppe contained no such luxury. His portmanteau followed quickly, and a valet entered. Philip's quick ears caught the accent of a Frenchman and the boy spoke to the man in the language of his country, pure and undefiled by the barbarisms of John Bull.

They were chatting about the weather which by the way ever since the 19th of March had been extraordinarily fine, when there was a knock at the door and the manager entered.

The clerk found the situation too much for him. He had appealed to a higher authority.

Ever the suave and diplomatic Monsieur Furel could not conceal the astonishment that leaped to his eyes when he saw the occupant of Suite F.

"I think you will find these rooms very comfortable," he said, for lack of aught better. A commissionaire was already on his way to the bank to ask if the check was all right.

"Are you the manager?" said Philip, who was washing his hands.

"Yes."

"I am glad you called. One of your clerks seemed to be taken aback because a youngster like me engaged an expensive suite. I suppose the proceeding is unusual, but there is no reason why it should create excitement. It need not be commented on, for instance."

"No, no. Of course not."

"Thank you very much. I have a special reason for wishing to live at this hotel. Indeed, I have given this address for certain important documents. Will you kindly arrange that I may be treated like any ordinary person?"

"I hope the clerk was not rude to you."

"Not in the least. I am only anxious to prevent special notice being taken of me. You see, if others get to know I am living here alone I will be pointed out as a curiosity, and that will not be pleasant."

The request was eminently reasonable. The manager assured him that strict orders would be given on the point instantly, though he was quite certain, in his own mind, that inquiry would soon be made for this remarkable youth, perhaps by the police.

"You can leave us," said Philip to the valet in French.

NOW, the chance use of that language, no less than his perfect accent, went a long way toward removing the manager's suspicions. A boy who was so well educated must be quite out of the common. Perhaps some eccentric parent or guardian encouraged him to act independently thus early in life. He might be the son of a rich man coming to London for a special course of study. The name, Anson, was an aristocratic one. But his clothes—they were odd. Good enough, but not the right thing.

"Will you oblige me by recommending a good tailor?" said Philip. "I need a complete outfit of wearing apparel, and it will save me a lot of trouble if somebody will tell me exactly what to buy and where to buy it."

His uncanny trick of thought reading disconcerted the manager greatly. Undoubtedly the boy was a puzzle. Never had this experienced man of the world met any one more self-possessed, more direct, and yet, with it all, exceedingly polite.

"I take it that you want the best?" he inquired, pleasantly.

"Yes."

Working Wonders.

"Are you lunching in the hotel?"

"I would like something sent here, if you please, and, there again, your advice will be most gratefully accepted."

The manager felt that a generation was growing up of which he knew nothing, but he simply answered:

"I will see to it. Do you—er—take wine?"

Philip laughed, that pleasant whole-souled laugh of his which instantly secured him friends.

"Not yet, Monsieur——"

"Furel is my name."

"Well, Monsieur Furel, I am far too young as yet for either wine or tobacco. I promised my mother I would touch neither until I am twenty-one, and I will keep my word. I think I would like some cafe au lait."

"I understand. Your dejeuner will be sent up in ten minutes. By the time you have finished I will have people here from two or three establishments who will meet all your requirements in the shape of clothes and the rest."

An hour's talk and the payment of checks on account worked wonders. Before many days had passed Philip was amply provided with raiment. His presence in the hotel, too, attracted no comment whatever. People who saw him coming or going instantly assumed that he was staying with his people, while the managers took care that gossip among the employees was promptly stopped.

As for the ragged youth with the diamonds, he was forgotten, apparently. The newspapers dropped him, believing, indeed, that Isaacstein had worked some ingenious advertising dodge on his own account, and Messrs. Pilarpe & Smith never dreamed of looking for the lost Philip Anson, the derelict from Johnson's News, in the Pall Mall Hotel, the most luxurious and expensive establishment in London.

That afternoon Philip visited the Safe Deposit Company. He had little difficulty, of course, in securing a small strong room. He encountered the wonted surprise at his youth, but the excellent argument of a banking account and the payment of a year's rent in advance soon cleared the air.

He transferred four of his portmanteaus to this secure environment—the fifth was sent to his hotel. When the light faded, he drove to the East End, and made a round of pawnbrokers' shops. Although some of the tickets were time-expired, he recovered nearly all his mother's belongings, excepting her watch.

The odd coincidence recalled the inspector's implied promise that he should receive one as a recognition of his gallantry.

How remote, how far removed from each other, the main events in his life seemed to be at this eventful epoch. As he went westward in a hansom, he could hardly bring himself to believe that barely twenty-four hours had elapsed since he traveled to the Mile End road in company with Mrs. Wrigley.

And the curious thing was that he felt in no sense awed by the possession of thousands of pounds and the tenancy of palatial chambers in a great hotel. His career had been too checkered, its recent developments too stupendous, to cause him any undue emotion. Existence, for the hour, was a species of well-ordered dream, in which imagination was unframed save by the need to exercise his wits in order to keep the phantasy within the bounds, not of his own brain, but of other men's.

At the hotel he found the French valet setting forth a shirt. The man explained that he required a spare set of studs and links.

To Be Continued Monday.

KODAKS Premos Hawkeye Eastmans
First Class Finishing and Enlarging. A complete stock films, plates, papers, chemicals, etc. Special Mail Order Department for out-of-town customers.
Send for Catalogue and Price List.
A. K. HAWKES CO. Kodak Department
114 Whitehall St. ATLANTA, GA.

We have moved to our new store
97 Peachtree Street.
ATLANTA FLORAL CO.

Every Woman
Is interested and should know about the wonderful Marvel Whirling Spray Douche
Ask your druggist for it. If he cannot supply the "MARVEL," accept no other, but send stamp for book.
Marvel Co., 44 E. 23d St., N.Y.

PROTECTORATE OVER MEXICO DEMANDED

House Member Declares U. S. Should Restore Peace—Two More Americans Murdered.

MEXICO CITY, Oct. 17.—The Mexican populace was wildly excited this afternoon by extraordinary rumors.

One was that General Huerta had been arrested and was being held prisoner in the National Palace.

Members of the Cabinet denied the report.

WASHINGTON, Oct. 17.—Representative Sherwood, of Ohio, to-day demanded in the House that the United States join with other powers in establishing a protectorate over Mexico for the restoration of peace. He argued that such action would not violate the Monroe Doctrine, and said he had no criticism to make of President Wilson's policy.

"The humane policy of President Wilson in using moral suasion and soft glove diplomacy in the settlement of the Mexican question, said Sherwood, "has not pacified Mexico nor prevented the usurping President Huerta from assuming all the functions of government. He has enforced his official ukase to dissolve the Congress by sending the supreme representatives of the people to prison.

"This autocratic military rule, the logic product of treachery, conspiracy and assassination, calls upon the government of the United States for active intervention for the restoration of the republic."

175 Americans Are Saved From Starving.

LAREDO, TEXAS, Oct. 17.—Mexican Federal soldiers rescued the 175 American refugees en route from Torreon to Tampico, from starvation and they are on a special train, according to advices received here to-day. The Americans had been missing for some time and the search for them was instituted upon the request of United States Consul General Hanna, of Monterey.

Plot to Kill Huerta Jared; Palace Guarded.

Special Cable to The Atlanta Georgian.

MEXICO CITY, Oct. 17.—Troops guarded every avenue of approach to the national palace to-day following the discovery of a plot to assassinate General Huerta. Guards were placed about the gates last night, but to-day the military cordon was extended half a mile from the building.

Reports that Huerta would resign within 48 hours persisted to-day. It was rumored he had been warned that if he did not resign the army would revolt and General Blanquet, Minister of War would seize the reins and execute Huerta as a traitor.

2 More American Citizens Murdered.

MEXICO CITY, Oct. 17.—Details of the murder of two American citizens at the Cinco mines, Jalisco, were received here to-day. The victims were Thomas Barrett and William Kendall. Barrett was killed with an ax by a Mexican.

The murderer was captured through the efforts of Kendall and another American, A. L. Johns. He was condemned to death, but his friends gathered, rescued the prisoner and shot Kendall to death.

All the other Americans at the mines, twenty-five in number, were besieged at the mines for forty-five hours before the Federal troops came to their aid.

Charge D'Affaires O'Shaughnessy today served notice on the Huerta Government that the murderers must be punished.

Minister of Foreign Affairs Mohena intimated this afternoon that no answer would be given to the demand of President Wilson that just treatment be given the imprisoned Benitez.

CITY'S INCOME SETS A RECORD THIS YEAR



Tax Collector E. E. Williams Counting Tax Money.

Tuesday's regular period for the collection of city taxes ended Wednesday night the city income book showed a total of more than $2,000,000 for the year. This includes moneys from all sources, but the bulk of it is from taxes on real and personal property. In the last two days more than $150,000 was collected, according to an official statement Thursday.

It establishes a record. Atlanta's income this year is $250,000 greater than ever before. When all the delayed payments are in and the year's business is wound up the normal income will be more than $3,350,000.

Every penny of it passes through the hands of one man and his several assistants, incredible as it may seem when the almanac stories of how long it would take to count a million dollars are remembered. The man who is responsible for it and of whom a $75,000 bond is required is Tax Collector E. E. Williams, who is seen in the accompanying picture, counting the receipts of Wednesday, the last big collection day of the year. All the power that runs the city departments starts with his office.

Mr. Williams says that counting something more than $4,000,000 a year, for that is what the money received by the city totals when the loans and the bond money are counted, is quite a task. During the last few days he and his office force have had to work at nights.

"The main thing is to be accurate," said Mr. Williams. "A little mistake in addition can cause more trouble than anything else."

Mr. Williams explained that there is something exciting about handling money. When almost $100,000 is piled out before him, as was the case Wednesday, he said he couldn't put down a lurking fear of robbery. Then the sight inspired his imagination to dream of what happiness it would bring if he possessed the sum total.

When the day's work is done, though, and, tired, he and his assistants start home, the real bugaboo that hovers about them is mistakes in simple addition.

BISHOPS SCORE DARING COSTUMES

But One, From Japan, Says Denouncers of Women's Dress Are Ignorant on Subject.

NEW YORK, Oct. 17.—The X-ray and slit skirt, the tango and the turkey trot, and the mad hunt for joy on the part of the Americans were denounced to-day by some of the most prominent Episcopal bishops in the United States in conference here.

An expression of opinion was asked of eight bishops. Six openly flayed the practice of American women of wearing daring gowns and also the frenzied pursuit of pleasure in which all America seems engaged.

One bishop, Dr. F. S. Spaulding of Utah, declared he never had seen a slit skirt, while Bishop Henry St. George Tucker, of Kyoto, Japan, was the only one of eight bishops who failed to condemn women who wear exaggerated costumes.

"I believe American women can be trusted," said Bishop Tucker. "Since I have been in New York I have not seen a single woman whose costume I felt called upon to criticise. I think the man who finds fault with a woman's clothes often doesn't know what he is talking about."

Bishop Tucker's remarks differed greatly from those of his six ecclesiastical brothers.

ATLANTA LAWYERS IN CAPITAL.

WASHINGTON, Oct. 17.—Among the lawyers attending the Supreme Court this week were Jack J. Spalding and Lamar Hill, of Atlanta, and Attorney General T. S. Felder.

CABLE NEWS

Important Events From All Over the Old World Told in a Few Short Lines.

45 Hurt in Crash in Fog.

LIEGE, BELGIUM, Oct. 17.—Forty-five persons were seriously injured in two suburban street car wrecks caused by fog to-day.

21,000 Spanish Miners Strike.

MADRID, Oct. 17.—The great Spanish copper industry came to a standstill to-day with a strike of 21,000 miners in Huelva province. The famous mines at Minas de Rio Tinto closed down.

Malta Swept by tSorm.

MALTA, Oct. 17.—The Maltese islands in the Mediterranean sea, south of the Italian coast, were swept to-day by a terrific storm. Telegraph and cable service was crippled and immense damage was done to property.

Prince Ernst August Upheld.

BERLIN, Oct. 17.—Prince Ernst August of Cumberland, one of the principals in the half century quarrel between the House of Guelph and the reigning House of Hohenzollern, will not have to renounce his claims to the throne of Hanover if he ascends the throne of the newly created kingdom of Brunswick, according to a resolution submitted to-day by the Federal Council.

BRIDE SAVES HER HUSBAND IN FIRE

H. W. Cochran Rescued After Burning Timbers Had Fallen Across His Body.

With flames lapping at her night robe and dense smoke choking and blinding her, Mrs. H. W. Cochran, bride of two months dragged the unconscious form of her husband from their burning home at No. 230 West Tenth street Thursday night. The roof of the building had caved in before Mrs. Cochran awoke.

Her room was already filled with smoke, and she called to her husband across the hall. When he did not answer she went into his room, where she found him overcome with smoke. A burning rafter had fallen across his chest and set fire to the bed clothing.

Blistering her hands doing so, Mrs. Cochran pulled the rafter from her prostrate husband and dragged him to the front door. As neighbors took her husband from her, the rest of the roof and one wall caved in.

Cochran sustained painful, but not serious, burns, while his young bride's hands are blisters. The loss to the home was $4,000.

Trailed by Bulldog, He Sues for Divorce

PITTSBURG, Oct. 17.—Lorenz Wagner, of West Liberty, seeking a divorce, declares his wife used a bulldog to hunt him.

He says the dog often forced him to climb a tree and stay there all night.

Zulu Prince Will Take Football Game Home

BOSTON, Oct. 17.—Prince Madikane Q. Cele, of Zululand, South Africa, after his marriage next Monday to Miss Julia Smith, an American girl, is to return to his native land and introduce American football among his subjects.

They are to be married at the Hampton Institute in Virginia.



TO RELIEVE RHEUMATISM

the body-waste producing uric acid must be gradually arrested and the blood purified.

Correct diet is essential. Abstain from tea and anything containing alcohol; eat meat only once a day and take SCOTT'S EMULSION after every meal.

SCOTT'S EMULSION makes new blood free from the poisonous products which irritate the joints and muscles; its medicinal force relieves the enlarged, stiffened joints; *and more,* SCOTT'S EMULSION stimulates the forces to expel the poisonous acids by its concentrated nourishing properties.

Physicians everywhere prescribe Scott's Emulsion for rheumatism.

EVERY DRUGGIST HAS IT.

13-122

Serpentine Crepe Women's Kimonos for 98c

Made of these fine Crepes, in lovely assortment of colorings and designs, regularly $1.50, Saturday 98c

Fine line Percale House Dresses, $1.50 kinds 98c

(Second Floor.)

Highs ATLANTA'S BEAUTY AND BETTY STORE

ESTABLISHED 1880

Children's 3-Row Tucked Cambric Drawers 10c

Children's Cambric Gowns — high neck and long sleeves, 4 to 14 years, 50c.

Children's Knit Underwaists, 12 1-2 c and 25c.

(Second Floor)

Announcement!!

Saturday being Children's Day in our Ready-to-Wear Department, second floor, we have ready for you some really great purchases completed the past few days. Dependability here always—it's our keynote at all times. Selling garments in the correct fashions at lowest prices consistent with their elegance. To-morrow hundreds of Children's, Misses' and Juniors' Stylish Coats. Suppose, to-morrow being Saturday, you bring them to our store.

300 Beautiful Girls' Coats



At $4.95, $5.98, $6.98 and $7.98

of finest imported materials—in Corduroys, Boucles, Chinchillas, Velvet, Broadcloths, etc., stylishly trimmed, with the new belted effects, patterned after many of the grown-ups' garments and certainly makes the little ones feel proud of themselves. Every garment nice and comfortable for the colder days to come. 2 to 6 years. $4.95, $5.98, $6.98 and $7.98.

We also show still finer Coats of high-class novelty materials at $10.00, $12.50, $15.00 and $20.00.

Corset Sale



500 more High's Special Corsets, made of good Coutille, extra long, medium bust. Six Hose Supporters. Strictly $1.50 Corset we will sell to-morrow at

Second Floor

$1.19

Baby and Little Sister's Clothes



To-morrow we will show you many new Children's Coats in smooth and rough effects you will not find elsewhere in Atlanta—some real beauties for $5.98 and $6.98.

Some heavy Cloth Coats in navy and gray at $5.00 and $5.98.

Drawer Leggings, 50c, 75c and $1.00.

Knit Leggings, knee style, 35c and 50c.

Toques—ball on top, 25c to 75c.

Big Girls' Coats



We have a grand line to show. Parents will do well to-morrow in securing style and savings. So many really beautiful Coats in imported rough effects, neat stripes and solid colors for the miss of 13 to 17 years. Those Golden Brown and Red Combination Color Coats will strike her fancy at once. Big buttons to match. Belts and all the buckle trims they want. $8.98 to $20.

Our $10 Coats simply sell on sight. We have added more room for their showing to front of our second floor. Quick service here.

Call Shopper Main 1061 If You Cannot Come Here

See the Junior Reefers at $8.50 down to $5.98

See the Junior Separate Skirts in all-wool Blue Serge 10 to 17 years, $3.50 and $3.98

See the Junior Reefers in black and white checks—black patent leather belt; also in solid red, for $9.95

(Second Floor.)



Paul Jones Middies

8 to 20 Years

Made of best quality White Jeans. Blue and Red Collars. Solid Navies, etc., Emblems, etc. $1.00 and $1.50.

Don't miss the BIG SALE of "CADET" HOSIERY for the children Saturday

Little Girls' Hats



Just received 200 more of the smart little Hats for the girls, in Plush, Corduroy, Velvet, Satin, Tams and Poke Bonnets—trimmed in pretty ribbons, flower buds, feathers like and priced from $1.50 to $3.50.

Tam Hats for the Big Girls in Velvets and Corduroys, in navy, black, Copenhagen, $2.50 and $2.98.

Big Purchase of About $1,000 Woth of Children's Dresses



Undervalue bargains, made of Percale, Ginghams, etc., beautifully trimmed; 2 to 14 years. Every one on sale Saturday for the school children at one price

98c

J. M. HIGH CO. J. M. HIGH CO.

Men's and Boys' New Fall Shoes



This new English Model in the new shades of Brown from $3.00, $3.50, $4.00 and $4.50

Special attention is paid to our Ladies' Department. All of the new shades and shapes.

Ask to see the "Educator Shoe"

"A complete line of Onyx Hosiery"

Tarver Shoe Co.

13 Peachtree

Sheldon to Play Farewell Concert

Charles E. Sheldon, Jr., the Atlanta organist whose work at the Auditorium has been delighting large Atlanta audiences this fall, will make his last appearance under Music Festival auspices this season at the Sunday afternoon free concert.

Within the next week or two it is expected that the Music Festival Association will bring to Atlanta the regular successor to Dr. Percy J. Starnes as city organist.

Dead Evangelist's Relatives Sought

Grady Hospital authorities are searching for relatives of friends of the Rev. I. G. Workman, an evangelist, who died at the hospital Thursday night following an attack of malignant typhoid fever.

The preacher was brought to Atlanta from South Georgia, where he was conducting a meeting when stricken. Before his death he named Mrs. J. E. Poston, No. 1170 K street, Washington, D. C., as his sister.

Fire Drives Man to Street in Night Robe

A one-story brick building belonging to the L. W. Wicks Furniture Company, No. 716 Washington street, was destroyed by fire about 2 o'clock Friday morning. Mr. Wicks, who sleeps in the rear of the store, was awakened by an explosion of paints and varnishes, and ran into the street in his night clothing. The loss was about $2,000.

GENTRY RETURNS HOME.

Colonel W. T. Gentry, president of the Bell Telephone Company, has returned from a business trip to New York. Mrs. W. T. Gentry and Miss Nina Gentry, who went East with Colonel Gentry, will remain over until his next trip.

Lieut. Taylor Leaves For Philippine Post

WASHINGTON, Oct. 17.—Lieutenant DeForest Taylor, of Griffin, Ga., who has been on a visit in Washington, has departed for the Philippines, where he is assigned to the Philippine constabulary. He was accompanied by his mother.

Lieutenant Taylor is a grandson of former Representative John D. Stewart, of Georgia, and a nephew of James W. Taylor, former grand master of the Masons of Georgia.

Cuba Coca-Cola Co. Applies for Charter

Petition for a charter for the Coca-Cola Bottling Company of Cienfuegos, Cuba, was filed in the Superior Court Friday by Herman Nova, of Cienfuegos, H. F. Bray, of Havana, and C. G. Green, of Atlanta.

The company will be a branch of offices located in Fulton County and will be capitalized at $10,000, with the privilege of increasing the amount to $100,000.

ASKIN & MARINE CO.

Our Plan Is The Best Plan

—It takes only $1 a week to be well dressed.

—Come to this store, choose anything you want, and open a convenient charge account.

—We clothe every member of the family from head to foot on terms to suit YOU.

DOLLAR A WEEK

Remember Our Address: 78 WHITEHALL ST.

BAGLEY & WILLET

General Agents

The Penn Mutual Life Insurance Co.

Fourth National Bank Building

An experience of twenty years with the Penn Mutual Life in conducting one of its largest agencies enables us to assure competent handling of all business intrusted to our care.

Most men the world over get old before they know it---but it is a well established fact that women don't

THE GEORGIAN'S MAGAZINE PAGE

"A Fashionable Failing"

By VIRGINIA T. VAN DE WATER.

MANY of us remember the answer of the small boy who, when his Sunday school teacher asked him, "What is a lie?" replied:

"A lie is an abomination in the eyes of the Lord and a very present help in trouble."

The fact that it is supposed to be an abomination in the eyes of the Lord deters few people from using it as a present help in trouble," Lying is a fashionable failing.

Of course, we do not always call the thing we do "lying." That is too ugly a word for us to use comfortably. We give the habit various titles which are more or less euphonious, such as "harmless prevarication," "white lie," "evasion," "whipping the devil around the stump," etc. Call it what we will, it is only the same old habit in a different guise. We do not appreciate the extent to which it is used unless we pause to analyze or watch our own conversation and see how often we make remarks that are not entirely truthful.

Intelligent Frankness.

I do not advocate the speaking of unnecessary truths—the telling without reason facts that should not be told. Only a fool or a heartless person will be guilty of this unkindness. But why must we lie about things that really do not matter? Why pretend to have read the book of which we have seen enough reviews to enable us to talk of it intelligently? Why pretend to have another engagement when our friend asks us to go to a lecture on anthropology?

Would one lose respect in the eyes of the questioner if one said frankly, "No, I have not read the book, although I have seen many reviews of it," or "Thank you for asking me, but really, while I appreciate your kindness, I am not keenly interested in anthropology?" It would be a very undesirable friend who would care the less for one because of such frank declaration of facts. Consider for a moment if you would dislike or be displeased with the man or woman who spoke thus frankly to you instead of insulting your intelligence by telling you a lie.

One of the great disadvantages about lying is that it makes one doubt others. "Higher than himself can no man think," and when one is in the habit of distorting the truth or making false statements, one is pretty sure to suspect that those with whom one associates have the same propensity. The remark, "I have another engagement," will be construed into "I do not want to accept your invitation." So, after all, what has a lie gotten one? One might as well tell the truth and be done with it.

We hear the social lie justified, but it is not necessary to make use of it as often as we think. Why tell the caller that you are delighted to see her when you really dislike her and are bored by her presence? As she is your guest, you must throw the mantle of hospitality over her and treat her politely and pleasantly. But for the sake of your own self-respect omit the "I am so glad to see you!" For you are not!

The Elaborated Story.

Perhaps one of the most insidious temptations along the line of falsehood lie to elaborate an account of some happening and thus make it interesting. One has an annoying little experience, and, by adding a bit to it, the story of it will produce upon the persons who hear it much more impression than would the commonplace facts. Then why say that one waited twenty minutes at one corner for her change when one really waited but ten? It seemed like twenty.

"Well, it ought to have happened the way I told it, anyhow!" exclaimed a raconteur who was called to account for exaggerating a certain incident. "My theory is to make a good story better, if possible. Why let a little matter like the truth stand in the way of a good story?"

The listeners laughed, but it is to be doubted if any one of them will hereafter quite believe what this person says.

"My brother-in-law told me that," said a woman to her husband.

"Did he? Well, it may possibly be true, nevertheless," was the rejoinder.

I know one man who has a way of making the most interesting statements imaginable, and he does so with a circumstantiality that speaks wonders for his powers of imagination. I find him distinctly interesting, but when I am not with him, and think over what he has told me, I am dashed by the remembrance that one can not place the least confidence in his word. I would be afraid to quote him for fear that the person who heard me do so would consider me a liar. Yet my informant gives his alleged facts as "gospel truth," and, to quote the slang of the day, often "gets away with them."

Love of a Sensation.

Last winter I listened with genuine interest to a man who was telling some of us how he had gone into an insane asylum and studied conditions there. Nobody knew, he said, that he was not committed because of unsound mind. He told us things that made our blood run cold, of sights and sounds that were like the horrors one sees and hears in delirium. None of us doubted one of his assertions. Yet, a week later, when I told two of his friends of the keen interest his description of an asylum in me and my guests, the pair laughed uproariously.

"Why," they said, "that was only one of Bill's yarns! No, there was not a word of truth in the whole thing. He just made the story up as he went along. He is a born sensationalist and he nearly lives to produce a sensation at any and all times."

He had produced upon me various kinds of sensations. One was the conviction that he had abused my hospitality, and the other was that I would not trust such a man on oath.

Playing the Game

"TALKING of sport," said the American, who had been telling the little group of Englishmen more about their country in the space of 40 minutes that they could have learned from other sources in ten years, "I'll allow you Britishers have a better idea of 'playing the game' than most folk I've met on either side of the herring pond.

"Of course, there are exceptions, but generally speaking a Britisher keeps straight in his sport, and seems to look upon 'playing the game' as a sort of extra commandment, tacked on to the other ten for the special benefit of sportsmen.

"Which reminds me of a little affair that happened at Paradise Halt some years ago. You mustn't imagine from the name that Paradise Halt was that sort of beauty spot with a sanitarium for overworked curates. It got its name from some humorous cuss who died sadly early during a quiet game of poker. No, sir, Paradise Halt was about as merry a spot as you could look for in the United States. It was a resort for cattle rustlers, train wreckers, gamblers, crooks from Down East with a fair sprinkling of greasers and half-breeds in its population.

"Well, one night I was in Long Bill's saloon in Paradise Hall, when in came a Britisher—an Englishman, to be more correct, and he was a stiffish, as he stared around at the rest of us. Now there is only one thing I can call to mind to compare with an English stare, and that's a mosquito sting. Both of 'em irritate you to madness. An Englishman's stare would make an angel curse, providing it wasn't a British angel.

"Well, anyhow, Silver Jack must have looked at it in that light. Silver Jack was half a white man and half an Injun, too, and about one of the worst rogues I've come across.

"He was spinning some sort of yarn to his friends, when he opened to catch sight of the stranger, and as the latter seemed to be taking a lot of interest in the silver chains and bells the Mexican turned shortly, and after a bit he walked over to him.

"Say,' says he, cheeky-like, 'you look tired, stranger. Have a drink.'

"The Englishman eyed him coolly. 'I'm drinking, thanks,' says he.

"'Well, have another,' raps out Silver Jack.

"'Presently,' says the stranger, still cold and unsociable.

"'Course we know what Jack was up to, and when we saw him shift his gun round, some of the boys moved farther away from the counter.

"'Kin you dance?' asked Jack, all smiles.

"'No.'

"'Well, I guess I kin give you a lesson,' says Silver Jack, whipping out his gun. The next thing I can call to mind was a crash, and the bark of a gun, and there was Mr. Britisher covering Jack from the hip, his foot on the Greaser's gun, and Silver Jack was sitting in the sawdust, using all the choicest cuss-words he could lay his tongue to.

"'See, here, boys, says the Britisher, 'I'm no tenderfoot, and I know what it means to refuse to drink with a gent in this Heaven-forsaken corner of the world, but no Greaser is going to make me drink if I don't want to, and make me do monkey tricks to the music of his gun. I didn't come here for trouble, but if anyone is looking for it, I'm it.'

"Well, the matter wound up by organizing a cigarette duel between the Englishman and Jack.

"Now the cigarette duel was invented by some humorist when things were a bit slow round Paradise Halt. All you wanted was a dark, moonless night—if a bit misty, all the better—a couple of guns, and some cigarettes. Then the boys hid themselves in the dark places, and blazed away at each other whenever they caught sight of a burning cigarette end. It was fine fun as a rule.

"The Britisher and Silver Jack looked at their guns and walked off, and presently we saw the cigarettes' red lights gleaming in the darkness. Jack was the first to fire, and the Britisher answered him like greased lightning. Well, I won't go into details as to the progress of that duel, but the fact is that after ten minutes had passed, and no one had got hurt, the boys began to get sort of anxious. There were the two cigarettes gleaming red, and every minutes or so you'd hear the guns, but never a shout and never a cuss word to tell us that one of 'em had got in the way of a bullet.

"Half an hour passed, and we were getting restless, when there was a flash and a bang from the stranger's gun, and a wail from Silver Jack's throat. He was dead, shot through the head, and the Britisher had done it.

"My Own Beauty Secrets"

No. 6.---Care of Eyes

BY ANNA HELD

Eyes are the windows of the soul, and the single-handed champions of a woman's beauty.

Luxuriant eyelashes and eyebrows are the frames for your eyes and should be given daily attention.



The Coquettish Slant.

Languorous Eyes.



Interest and Animation.

Bathe the eyes each morning in cold water.

This will stimulate circulation.

The health of the body has much to do with the eyes.

When you are perfectly well your eyes will be clear and bright.

By ANNA HELD.

(Heading "Anna Held's All-Star Variete Jubilee" Under Management of John Cort.)

Copyright, 1912, International News Service.

EYES are the greatest single-handed champions of a woman's beauty.

Eyes are the windows of the soul and the index of the spirit.

And surely we all long to have clean, shining "windows" and an "index" that will tempt the world to read the volume to which they belong.

Beautiful, haunting eyes!

Surely you have often said that you would give a fortune to possess them!

Now give me your attention—and then give your eyes the benefit of the course of treatment I will describe. And I hope your goal will be reached without loss of fortune.

First let us make sure of a suitable frame for our picture.

Use Small Brush.

This means, let us see about acquiring luxuriant eyelashes and eyebrows. Every morning on arising brush the brows in a crescent and brush the lashes upward with a tiny brush well moistened in water. All growing things need water.

At night brush with another little brush you keep especially for this use.

But moisten this brush in slightly warmed vaseline or olive oil or oil of cocoanut.

Any pure, warm oil will stimulate the growth of hair.

Be very careful not to irritate the eyeball or to allow any of the oil to get into the eye.

Now we have a splendid dark frame for our picture. The next thing is to make our picture beautiful enough to shine out of the dark frame, which is a protector, too—and guards against dust and all harmful intruders.

The First Rule.

The first rule to remember in studying the care of the eyes themselves is that the health of the body has much to do with the eyes.

If you are perfectly well, with glowing blood in healthy circulation, your eyes will be clear and bright. So in the care of your eyes, go back to the beginning and have your health good!

Each morning before you brush up the "frame" bathe the eyes in cold water.

Make a cup of the hand and dash cold water against each eye 20 times.

The shock of the cold water will stimulate circulation. Ah, madame, do not be lazy, I pray you.

Thirty little dashes of cold water for each eye, and they will feel as well as they look—and they will look ravissante!

A Hot Bandage.

Whenever you come in from the dusty streets follow this little "eye-drill"—30 dashes of cold water.

If the muscles of the eyes ache dully, lay a bandage of hot water across the eyes and renew constantly for fifteen minutes.

Then with **fifteen minutes of** compresses **wrung out in ice water.**

And now I **shall tell you two of my** pet secrets.

When I find that I have unbecoming pouches under my eyes, and the water massage will not remove them. I pack cold cream very tightly under the eyes and let it remain while I lie relaxed for fifteen minutes.

Then I wipe it off quite gently and rub deftly from the inner corner to the outer with a soft bit of old linen in which I have a piece of ice. And, finally, beginning at the inner corner of the eyebrow, I pinch up the flesh under the brow firmly, but not roughly.

Don't Use Strong Drug.

All this I can teach you, if you will but hearken. But, above all, I must make sure of teaching that the eyes are half-shut eye. Interest and animation show in the round, wide-open eye.

The Piquant Expression of Half-Veiled Eyes.

is as delicate as beautiful. Do not use any strong cosmetic or drug near this fine bit of mechanism. Do not use artificial aids to color or brighten. Do not mark with lines or paint where the brows may easily be if you will spend your time in acquiring them in reality instead of painting them on.

Except pure water, and a weak solution of boracic acid, such as any pharmacist knows well how to make, no foreign substance should ever enter the eye unless it has the ticket of admission from an oculist. Chere amie, will you learn this rule quite carefully by heart?

The clearness of health, the beauty of expression and the charm of sensible care are what your eyes need. More than this will harm instead of helping.

A Little Chapter.

And now unless I give you a little chapter on my own specialty—expression—you will say, "Ah, la belle Anna is a cat! She will tell us how to obtain 'les beaux yeaux,' but she will not tell us how to use them."

First, be sure that you feel—that you have something to express. Then simply throw that expression into your eyes. See how eqUITall is the Japanese slant that I illustrate for you. Languor is expressed by the

The Long Lashes.

In the large picture in the center I am showing for you the piquant expression of half-veiled eyes.

The long lashes, the clear whites, the bright expression and the glinting light of mischief are all things you may acquire if you will express yourself and follow me.

The Poison of Envy and Revenge

By WINIFRED BLACK.

A WESTERN woman wouldn't let a seven-year-old girl come into her yard and swing the other day—even if the seven-year-old did live almost next door, or, maybe it was because the seven-year-old lived next door.

Anyhow, the woman wouldn't hear of her swinging, and told the little girl so quite plainly—but without malice or anger. Then she put on her new hat and her smart, new frock and went downtown shopping. When she got home she hardly knew her own yard.

The new sweetpeas were all pulled up, the nasturtiums also, the rosebushes were hacked down, the Virginia creeper was yanked off the wall of the house, the rhubarb in the back garden was pulled up, so were the radishes and the lettuce and the young onions. The various flowering shrubs were hacked down, two little hopeful cherry trees were hacked to pieces.

The hens were chased off their nests and all the eggs were broken. The front porch looked as if a particularly lively cyclone had struck it—and if a cyclone had not come in the very nick of time the little seven-year-old would have chopped the furniture in the front parlor all to pieces.

Sweet child, so temperamental. I wonder what her poor mother thought about it all.

I wonder what her training has been at home. Does her mother foster envy and revenge? Does she tell what she'd like to do to the woman who won't ask her to tea on second Tuesdays? Does she laugh at every woman who doesn't pay particular attention to her? Does she try to make out every human being who is good enough for her with her own boys run on out of here!"

"Gee!" said Samuel, quickly, to Alfred, as they stampeded out. "Always stopping me, everything I do. And then he ought a be tended to. I'll bet the kids know how da'rnous they are, stinging and getting everything! They ought a be 'tended to!"

"Sure they ought!" agreed Alfred, promptly. "Bees are awfully dan'rous things! Why, I read once of a man getting stung to death! And everybody don't know about that stump—they might sit right down and lean against it."

"Anyway, I proounced Samuel, after they had stared into each other's eyes a long minute, "we gotta get rid of them bees. Ma, she won't let me down 'em out, but she didn't say nothin' about doing anything else."

"No, she didn't," agreed Alfred. "She probably just as soon you got rid of 'em, only she didn't want you to drown 'em. Mebbe she thought it was cruel or something. Women are that way—why, my sister, she cried when I stepped on a'grandaddy long-legs! Let's do something!"

"We could stir 'em out with a stick and then swat 'em," offered Samuel. "We could get the fly swatters."

"Some of 'em might get by and sting us," suggested Alfred, who was not so joyously reckless as his friend. "Let's—let's burn 'em out! There's a bunch of excelsior in our cellar—and we can stuff it in and the smoke will smother 'em. That's what we'll do!"

Fired by the splendor of the idea, they raced to Alfred's cellar and unearthed the excelsior. Then, when the cook's back was turned, Alfred sneaked a handful of matches.

Heroically, as those who do a deed for the benefit of the community, they approached the populated stump.

A low singing rose from it.

It Happens.

"They must be millions of 'em!" said Samuel, in some awe. "I wonder—do you suppose ma will be mad at my bees——"

"Aw, come on!" said Alfred. "Praidcat! You're afraid!"

"I ain't!" contradicted Samuel, hotly. "Wasn't I going to drown 'em out? And ain't that more dan'rous——"

"They might sting a lot of people," repeated Alfred, as he waddled up the excelsior in a large hat. "They'll be glad we did it. Here—I'll hold it and you light it."

Breathlessly Samuel applied the match and then as Alfred reached toward the hollow stump he tried to help. There was a fumble—or the ball was too big—for, instead of jamming the entrance to the nest, the flaming bundle fell down before it. As the hot fumes wafted up and in there was an angry sizz and stir and presently two small, yelling boys were tearing madly toward their respective homes.

"You might a told me not to burn 'em out!" Sammy said, injuredly in muffled tones, as his mother finished anointing and bandaging his rapidly swelling head. "You might 'a' told me! Howja know they'd act that way? Gee!"

Obeying Orders

SAMUEL paused meditatively and surveyed the hollow stump. Something flew low above it with a singing sound.

"Hi—yes!" he yelled, waiving wildly at Alfred, stubbing down the road. "Come on here! Bees' nest!"

Together they tore to Samuel's house and, hunting up a pail, proceeded with great splashings to fill it at the kitchen sink.

"They must be the same ones," said Alfred, excitedly, "that stung Goat Reg'lasteiner the other day—they ought to be drowned out, yes, siree!"

"They're dan'rous," pronounced Samuel with great vim. "Why, they might fly right in our houses an' sting our mothers and babies an'——"

"What are you doing, Sammy?" inquired his mother, entering the kitchen.

"We're going to drown out a bees' nest——"

"Now, see here," interrupted his mother, "you're to do nothing of the sort! I've no time to bind up bee stings and——"

"Oh," protested her son, "they ain't bees I guess. They're only yellow jackets."

"Good gracious!" said his mother faintly. "Have you any idea what a yellow jacket's sting feels like? Put down that pail of water!"

Half a Pail

"Well, I'll just take half a pail."

"Put it down!" insisted his mother. "Anyway, I want to use the pail."

"Well, they's another one I can take just as well as not," offered Samuel, eagerly. "Then bees——"

"Samuel!" pronounced his mother. "You can not have that pail or any other pail. I want them all. And—and——"

"Gee!" muttered her son, "I don't see whatchu want with so many pails' long, but if you're bound——"

"I am bound," said his parent. "And now you boys run on out of here!"

"Gee!" said Samuel, quickly, to Alfred, as they stampeded out. "Always stopping me, everything I do. And then he ought a be 'tended to. I'll bet the kids know how da'rnous they are, stinging and getting everything! They ought a be 'tended to!"

"Sure they ought!" agreed Alfred, promptly. "Bees are awfully dan'rous things! Why, I read once of a man getting stung to death! And everybody don't know about that stump—they might sit right down and lean against it."

"Anyway, I proounced Samuel, after they had stared into each other's eyes a long minute, "we gotta get rid of them bees. Ma, she won't let me down 'em out, but she didn't say nothin' about doing anything else."

"No, she didn't," agreed Alfred. "She

Teachings of Science

By GARRETT P. SERVISS.

ONE of the strongest legends of antiquity is the old Greek story of Saturn, the father of the gods (also called Kronos, or "Time"), devouring his own children. Some ingenious speculators have endeavored to account for this curious tradition by supposing that some of the ancients had invented the telescope, and discovered, thousands of years before Galileo, the rings of the planet Saturn. But their telescopes being small, they only saw the rings, as Galileo himself did at first, as appendages on two sides of the planet, which grew gradually larger and then slowly disappeared as if the planet had first created and then swallowed them. The telescope being afterward forgotten, without having been brought to perfection, the legend arose that Saturn was a cannibal, eating his own offspring!

However this may be, the story about Saturn could well have had a much less ingenious origin. Men had plenty of instances of cannibalism before their eyes on their own planet, and, in fact, their own race had begun with cannibal proclivities in the days of the cave men. The old myth-makers never had any hesitation in ascribing to the gods human qualities and weaknesses, and that tendency has not disappeared yet, as witness the almost universal habit of thinking of the Supreme Power of the universe as a kind of omnipotent man!

But while we civilized beings have rid ourselves of the terrible habit of devouring our own kind—at least in a gastronomic sense—many of the lower animals still practice that kind of struggle for existence, and no doubt will always continue to do so.

Nature is a great teacher, but she as frequently teaches us what to avoid as what to imitate. And there is a deeper side to her lessons which we do not always perceive.

We do not eat children, but we live upon their life-blood whenever we send them to wear out their tender bodies and wither their hearts and their brains in roaring factories and stifling tenements where the modern Moloch, the Money God, decrees his sacrifices.

Horrors of To-day.

Commercial and industrial civilization has a cannibalistic strain in its nature which can be worked out if we will that it shall go out, but which is capable of ruining nations and races today as effectually as it did in the time of Tyre and Carthage.

It is well to think a little on the nature of cannibalism. The brute animal knows it in only one of its forms, and does not understand it then; but we know, though we may try to shut our eyes to the fact, that there is a moral cannibalism also, which is more destructive than the other, and yet it is practiced by the only animal on this earth that is capable of comprehending the nature and consequences of its acts and of defying, if it will, the terrible law of the struggle for existence.

For what were our brains and our moral sentiments given to us if we can not with their aid and guidance keep the most brutal of mere animal instincts from reappearing in another and more dreadful form upon the higher level to which intelligence has raised us?

THIS WOMAN HAD MUCH PAIN WHEN STANDING

Tells How Lydia E. Pinkham's Vegetable Compound Made Her a Well Woman.



Chippewa Falls, Wis.—"I have always had great confidence in Lydia E. Pinkham's Vegetable Compound as I found it very good for organic troubles, and recommend it highly. I had displacement, backache and pains when standing on my feet for any length of time, when I began to take the medicine but in fine health now. If I ever have those troubles again, I will take Lydia E. Pinkham's Vegetable Compound."—Mrs. ED FERRON, 816 High St., Chippewa Falls, Wisconsin.

Providence, R. I.—"I can not speak highly of Lydia E. Pinkham's Vegetable Compound, as it has done wonders for me, and I would not be without it. I had organic displacement and bearing down pains and backache, and was thoroughly run down when I took Lydia E. Pinkham's Vegetable Compound. It helped me, and I am in the best of health at present. I work in a factory all day long, besides doing my housework, so you can see what it has done for me. I give you permission to publish my name, and I speak of your Vegetable Compound to many of my friends."—Mrs. ABRIL LAWSON, 126 Lloyds St., Providence, R. I.



Delicious—Strengthening—Cheap

You have no idea the number of delicious, savory meals that can be made with Faust Macaroni until you get our free recipe book—write for it today. A 10-cent package of Faust Macaroni contains as much food value as 4 lbs. of beef—confirm this by your doctor.

FAUST MACARONI

will solve the high cost of living problem—will cut your meat bill two-thirds. It is made from Durum wheat—a high glutinous cereal that makes muscle, bone and brain. Serve Faust Macaroni often—it is a great pleaser—a great food for growing children—a satisfying, appetizing dish for everybody. Eat more of it. At all grocers—5-cent and 10-cent packages.

MALLI BROS. St. Louis, Mo.

CHICHESTER S PILLS



THE DIAMOND BRAND.
Ladies, ask your Druggist for Chichester S Pills in Red and Gold sealed boxes, with Blue Ribbon. Take no other. Buy of your Druggist, and ask for CHICHESTER S DIAMOND BRAND PILLS, for 25 years known as Best, Safest, Always Reliable.

SOLD BY DRUGGISTS EVERYWHERE

Eastern Painless Dentists

NEAR 5 POINTS 38½ PEACHTREE ST.
OVER ARCADE RESTAURANT ATLANTA, GA.

ITS IN THE SUCTION

$3

EVERSTICK SUCTION

NO PAIN

THE FAMOUS WHALEBONE PLATE

For a limited time we will continue to make our Everstick Suction $10 set of WHALEBONE Teeth for $3.00. Lightest and strongest plate known. Guaranteed 20 years.

SPECIAL GUARANTEE: Remember your teeth must give satisfaction before you pay one cent.

No Charge for Extracting Teeth when Teeth are Ordered.

EXAMINATIONS AND CONSULTATION FREE.

Arrangements for Easy Payments can be made. All work Guaranteed and Kept in Repair 20 Years.

A FEW PRICES FOR A SHORT TIME ONLY

FULL SET OF TEETH	$3.00	GOLD CROWN, 22K.,	$2.50
BRIDGE WORK	3.00	GOLD FILLING,	50c UP
SILVER FILLING	.25	CLEANING TEETH, FREE.	

BRING THIS AD AND GET ONE GOLD FILLING FREE.

Our present suction never fails to make a plate stay in place, and prevents them from falling. INSERTURE $1.00. Our motto is never to allow work in our office to be slighted. Our object is to please you so well that you will send your friends to us also. We can do the best work for about one-half the price of other dentists. Call and satisfy yourself. Our work is unexcelled. When others fail, call on us.

BACKED BY A WEALTHY FIRM. NO STUDENTS.

All Work Done by Gentlemanly Operators of Ten to Twenty Years' Experience.

Be Sure you are in the Right Place Hours: Daily from 8 a. m. to 8 p. m.
LADY ATTENDANTS. Sunday 9 a. m. to 4 p. m.

A Pig Has One Chance at College---They Use His Hide for Footballs

GEORGIAN SPORTS COVERED by EXPERTS

INDOOR SPORTS

By Tad
Copyright, 1913, International News Service.

SILK HAT HARRY'S DIVORCE SUIT





PACKEY'S SPEED DAYES MURPHY IN EASY WIN

Harlem Tommy Made Subject for Great Boxing Exhibition by Chicago Boy.

NEW YORK, Oct. 18.—"Now I see why boxing is called the manly art."

The exclamation came from the mouth of a famous playwright at the end of ten tenth round of the bout between Packey McFarland and Tommy Murphy, in Madison Square Garden, which Packey won easily.

Said the speaker, "And I have seen a master. McFarland is to the squared circle game what Sir Henry Irving is to the drama, what Shakespeare was to literature and Patti to song."

Never in his whole career did McFarland put up a more brilliant and wonderful exhibition than he did last night. He had every hit, stop and get-away of the manly art at his glove tips. Murphy was as clay in the hands of a master molder.

No Advantage in Costume.

Mr. Murphy came aboard in a gray bathrobe of tasty cut and a serious smile. He wore green trunks.

The Pride of the Clock Yards, as he was announced by Jim Humphreys, also wore a gray bath robe, a serious smile and green trunks. There was, therefore, no advantage in costume. It was announced that Mr. McFarland weighed 146 pounds stripped. Mr. McFarland is a welterweight, not lightweight. Mr. Murphy is a lightweight, but not so light as he might be, as you can plainly see.

Mr. Murphy's general formation is quite familiar hereabouts, but might be mentioned that he still has that cauliflower ear to wear. In fact, it is quite a cauliflower at this time. It is almost a cabbage.

Like Fighting a Centipede.

This is evidence of long and hard toil on Mr. Murphy's part in the garden of pugilistic endeavor. His fighting front is square-rigged and his blond thatch is curly. Moreover, he has been around a long time and has many friends, who were greatly disturbed about what happened to him last evening.

Mr. Murphy probably went into the ring under the impression that he was to fight a man and not a centipede. Mr. McFarland used so many hands on Mr. Murphy's countenance that it became confusing to the Hattem scout, who had no chance from the start, and finished a distant second.

Campi and Chavez In 20-Round Bout

LOS ANGELES, Oct. 18.—Negotiations for a twenty-round boxing bout between Eddie Campi, of San Francisco, and Benny Chavez, the Denver bantamweight, at Vernon on November 4, were completed to-day when Campi accepted the terms offered by an athletic club here. It is understood that Chavez had already an agreement with the club.

BRENNAN SHADES CURLEY.

BUFFALO, N. Y., Oct. 18.—Kayo Brennan, of Buffalo, defeated Kid Curley in a fast ten-round bout at the Queensberry Athletic Club last night.

Sporting Food

By GEORGE E. PHAIR.

LOOKING BACK.

Within a little country town,
The baseball player shines.
He sleeps upon a dinky bed,
On pork and beans he dines,
And as he thinks of swell hotels
He sits around and pines.

A month ago this player kicked
About the food he ate,
Demanded that his hunming birds
Be served on silver plate
And drove his manager into
A cataleptic state.

But now when he would feed his face
He digs down in his jeans,
And that is why the player lives
Within his humble means,
And sleeps upon a dinky bed
And feeds on pork and beans.

Owing to the fact that ball players pay their own expenses during the winter, none of them ever succumbs to the gout.

Those St. Louis athletes got $70 apiece for playing the post season series, but the consensus of opinion is that they deserved to be fined that much.

In view of the fact that Ping Bodie will be kicked for $500 if he refuses to appear in vaudeville, it behooves the public to subscribe $500.

The Federal League is after George Stovall, probably on the theory that a man who has managed the Browns doesn't care what happens to him.

It is just as well that the St. Louis series never was settled. The disgrace would have been too great for one team to bear.

LIKEWISE A FOOTBALL EXPERT.

Scribe dir a baseball expert
Will win eternal fame,
And when he dies the world will ring
And bless his deathless name.

Some day a baseball expert
(Perchance 'tis but a dream)
Will play a trick and fail to pick
An All-Star baseball team.

Thus far only three members of the White Sox have decided to take part in that world tour. This shows that they are money players in more ways than one.

The report that Charlie Brickley is in the laundry business is not surprising when we consider how easily he cleans up Yale.

Speaking of hard luck, Joe Tinker says he will manage the Reds again next year.

George Stovall is kicking because somebody busted into his locker and stole his St. Louis uniform. But some men are so unlucky that they would kick if somebody relieved them of the smallpox.

In spite of the fact that they lost the city series, the Cubs can point with pride to the fact that they are undisputed champions of Niles, Mich.

Not that we are a regular prophet, but we have a hunch that at this time next year Hal Nelson will announce his retirement with the proviso that he will come back if the public demands it.

Tommy Connolly avers that he was insulted in the course of the World's Series, just as if it were possible to insult an umpire.

There is not one whit of truth in the rumor that Charlie Herzog will succeed Joe Tinker as manager of the Reds. Charlie has always been known as a lucky ball player.

Rumor Says Callaway Is Dickering With Stallings---Some More Gossip

WHAT BRAVES, IF ANY, WILL BE CRACKERS IN '14?

By O. B. Keeler.

GOSSIP says that Major F. C. Callaway, who hasn't got back from the World's Series yet, is dickering with Owner Stallings, of the reformed Boston Braves, for a couple of hands. The Boston club looked so good the latter part of the recent season that Mr. Stallings is behaving just like a regular owner, and disposing of reasonably good players with all the calm assurance of a first division inhabitant.

Rumor does not add anything in the way of a tip as to who the new players may be, but it's a pipe there will be a shortstopper and a tentative first baseman in the pair.

* * *

WITH further reference to shortstoppers, we beg to quote a squib from a St. Louis paper, published during the recent series for the Stellar Championship of the World between the Cardinals and the Browns:

"Rivington Bisland, the shortstop acquired from Atlanta, gathered two hits in three times at bat yesterday and was credited with four assists and two put-outs. Bisland looks like he will be the best fielding and hitting shortstop the Browns have had since the Canny Scot, Bobby Wallace, was in his prime.

"Incidentally, Rivington's two hits constituted just half the total of blows accumulated off the delivery of Schoorx Sallee."

* * *

THE work of the Browns' infield during the city series was the occasion of much favorable comment, and it is generally accepted that with Pratt, Warrs, Bisland and Austin the St. Louis club will be far from the weakest in the American League next year, so far as the inner fence is concerned. They all hit pretty well, too, and are fast, heady players.

In one game in which Wellman held the Cardinals to a single hit the only error on his side was made by himself. One St. Louis writer says: "It proves that a radical change has been brought somewhere."

It would seem so.

* * *

WHAT'S the use of figuring team strength and winning capacity according to batting and fielding averages? St. Paul, in the American Association, leading the league practically all season in hitting and fielding, was solidly fixed in the second division at the finish.

* * *

AND here's another fact of some interest:

Again the White Sox are the "Hitless Wonders"—the lightest hitting club in the American League.

But they finished pretty well up—and what they did to the slugging athletes in the city series was a sufficient reply to the bass-drum fan who harps on hitting will down any kind of pitching.

Comiskey seems long on ability to coach pitching talent and shy on the walloping.

* * *

BUT it looks as if Ed Walsh, the "Big Reed," has spun out his last iron-man season. Ronesetter Reese, it is true, promised that he should be as good as ever, or better, next year. Comiskey and Callahan will be satisfied with "as good."

But the final efforts of the big spitballer in the last days of the season, indicated that while he might be on the way back, he hasn't arrived yet.

The only cheering feature in that circumstance is the fact that the Cubs had a chance to put up at least a creditable showing against their ancient enemies, Walsh not being able to work.

* * *

MILLER HUGGINS comes to bat with the announcement that the Cardinals must can four men before the roses bloom again.

The temptation is to ask, "Why four?"

But when it further is announced that the quartet consists of Konetchy, Harmon, Mowrey and Magee there is more room for surprise.

They look like a pretty fair shift to us.

It seems, however, that Koney has been trying to oust Miller from the throne, and Mowrey has been in cahoots. Harmon has been an unlucky pitcher with the Cards, and the St. Louis bugs are sore at Lee Magee and pan him so industriously that he can't eat soup to please them.

So that's it.

Soldiers Eager for Dahlonega Clash

The Seventeenth Infantry football team is ready for its game with the Dahlonega boys this afternoon.

This ought to be a good game, as the teams appear to be very evenly matched.

Following are the officials for the game: Referee, Mr Henderson, of Wofleyan; umpire, Mr. Wahoo, of Carlisle, or Mr. Jamison, of Purdue; head linesman, Captain Bankhead.

BRANNIGAN BEATS MAHONEY.

RACINE, WIS., Oct. 18.—Patsy Brannigan, of Pittsburg, bested "Kid" Mahoney, of Racine, in ten fast rounds before the Racine Athletic Club last night.

G. M. A. Rolls Up 19-7 Score Against The Mercer Scrubs

Georgia Military Academy rolled up a 19 to 7 score against the Mercer scrubs on the former's campus yesterday. The winners completely outplayed their rivals in all but the last quarter.

The Georgia Military Academy squad started after a touchdown soon after the game was under way, and was only stopped by a fumble. The scrubs found themselves in the same fix, however, as after making two attempts at bucking the line, the ball was booted, rolling forth from the mass of players upon the field, where Clarke pounced on it and raced 35 yards for the initial score of the day. Smith missed goal.

KILBANE VS. MARS.

CINCINNATI, Oct. 18.—It was announced here to-day that Johnny Kilbane, of Cleveland, the champion featherweight of the World, and "Knockout" Mars, of this city, had been matched to meet in a ten-round boxing contest here on October 30.

RINGSIDE NEWS

Leach Cross is to make his debut as an actor at a New York theater next Monday. He says that this is positively his first and last appearance on the stage (unless he becomes champion) and immediately after the engagement he'll start training for his match with Ritchie on October 28.

* * *

Old "Jack Twin" Sullivan is still displaying his boxing wares before the public. Sullivan is billed to meet Gus Christie at Fond du Lac, Wis., on October 23. They are scheduled to go ten rounds and it is a good bet that the veteran will be on his feet at the finish.

* * *

"Kid" Young, the "fighting newsboy," is one happy scrapper these days. Young has been offered another match at Athens, where he is a big card, due to his clean-cut victory over Mike Kelly last Wednesday.

* * *

Eddie Hoy, local boy is after Eddie Hanlon's scalp. Hoy took a trip to the Georgian sporting department yesterday to inform the writer that he was wild to get on with Eddie. "I saw Hanlon box Terry Nelson and am positive I can beat him, providing he will make the 145 pounds," chirped Hoy.

* * *

"Spike" Kelly and Billy Walters, welterweights, will clash in a return match at Superior, Wis., next Friday night. The pair met about three months ago, Kelly getting the newspaper verdict. They are scheduled to go ten rounds.

* * *

Jimmy Walsh, who lost the decision in a bout with Champion Johnny Kilbane recently, has challenged the title holder to another match.

* * *

Al Smith, who has fought several bouts around these parts, passed through Atlanta yesterday en route to his home in Macon, Ga. While here Smith said he was matched to meet the winner of the Meyer Peles-"Kid" Nichols fight at Jacksonville, Fla., next month.

* * *

Nate Lewis, manager of Charlie White, writes from Chicago that his protege is getting in great shape for his fight with Ad Wolgast at Milwaukee on October 24. If victor over Wolgast, Nate says he will send White after Champion Willie Ritchie.

A WORLD OF READING

Is Carried in the Pages of One Newspaper

HEARST'S SUNDAY AMERICAN

In Its Next Issue Is the Most Complete Paper Dixie Has Ever Known—Feature After Feature Illuminate It—News, Sport, Art, Science, Literature, Society Gossip, Humor, Editorial—Something That Will Appeal to Every Man, Woman and Child—Are All There.

Evelyn Thaw's Marvelous Life Story

The biggest human document ever penned, is printed in its fourth installment and it's bigger than those that have gone before.

Gaby Deslys Writes of King Manuel

She tells how the dethroned monarch of Portugal couldn't stay married.

Lady Duff-Gordon, "Lucille"

Tells the last word in fashions of to-day.

Where Our Pots and Pans Come From

Is a story that will interest every scientist and housewife. It is illustrated with pictures more than 3,000 years old.

The Wonderful Comic Section

Has all the old favorites. Jimmy's dad has some more thrilling experiences, Little Nemo Hooligan, the Newlyweds, all perform to give you a half hour of genuine fun. Powers and Fisher are in the City Life Section, which is brimful of features.

A Marvelous Newspaper

Is what Atlanta will have next Sunday. The sale is going to be big.

ORDER YOUR COPIES NOW :-: PHONE MAIN 100

ATHENS COLLEGE DENOUNCED BY DR. NUNNALLY

All State Schools Are Declared Unfit for Religious Pupils by Church Worker.

Declaring that the University of Georgia and other schools operated by the State are unfit to train young men and women who are destined to become leaders in after life, Dr. C. A. Nunnally, educational secretary of the Georgia Baptist Executive Board, former president of Mercer University and one time candidate for Governor of Georgia, made a vigorous attack on the State schools and colleges, speaking before the Atlanta Association of Baptist Churches in convention at Cox College. Educational circles Friday discussed the attack with interest.

"The lack of religious training in the State schools renders them unfit to educate our sons and daughters," said Dr. Nunnally, and as proof of his statement continued: "Out of the 74 college men arrested in connection with the Atlanta race riot some years ago not one came from Mercer, or Emory, or any other college operated by churches, but every one of the rioters who attended college at all came from State schools."

Words Start Discussion.

The statement created much discussion among his hearers.

Thursday's session of the convention was taken up mainly in discussion of educational enterprises undertaken by the church. Dr. A. W. Van Hoose, president of Shorter College, addressed the convention, urging more hearty support of the church schools by the churches, and pointing the gains made by Catholic schools as opposed to those of the Protestant denominations.

Upshaw Praises Macon.

W. H. Upshaw, editor of The Golden Age, spoke on the subject of prohibition, and offered resolutions congratulating the Law and Order League of Macon on their recent victory in closing a number of near-beer saloons in Macon, and in Rome, on recent prohibition gains made there. Among the other speakers were A. F. O'Kelly, whose subject was "Foreign Missions;" A. H. Gordon, W. T. Smith and Dr. Silas S. Morris, who spoke on "Education."

Among the prominent out-of-town visitors to the convention were Robert H. Coleman, business manager of The Baptist Standard of Dallas, Texas, and H. C. McGill, of The Western Record, of Louisville, Ky.

Thursday's session completed the program of the convention, and the Gordon Street Baptist Church was named as the place for the next annual meeting. About 175 delegates took part in the convention, with three or four hundred visitors.

Arrests Expected In Gilmer Slaying

ELLIJAY, Oct. 17.—The Coroner's jury investigating the mysterious murder of Mrs. Elizabeth Moore in a remote section of Gilmer County near the foot of the Cohutta Mountains found that she was murdered.

Though evidence of a circumstantial nature was secured to warrant the Grand Jury, now in session, to take up the case, Deputy Sheriffs have gone to the scene of the killing to summon witnesses before the Grand Jury, which will probably order the arrest of the suspects.

Youth Hurt in Fall Off Merry-Go-Round

CARTERSVILLE, Oct. 17.—Reed Gilreath, 17-year-old son of Mrs. L. R. Gilreath, State organizer of the Woman's Christian Temperance Union, was badly hurt at the Bartow County Fair Grounds, where he was employed as a ticket taker, when, it is alleged, he fell from the merry-go-round.

Concussion of the brain resulted. It is said his mother will sue the fair association for damages.

CIRCUMSTANCE CHAIN COMPLEXED HAUG CASE

Miss Dorothy Haug, on right, whose death in Thomasville baffled authorities until it was proved a suicide, and her sister, Marjorie Haug.



Single Suggestion of Detective Halted Coroner's Jury and Prevented Unjust Charge.

THOMASVILLE, Oct. 17.—Doubt on the part of a detective of the value of circumstantial evidence cleared the mystery of the death of Dorothy Haug.

And circumstantial evidence received its severest blow when Detective Pearce, of the Atlanta Pinkerton Agency, by a single suggestion proved that there was no hand in the death of Dorothy Haug save her own.

The college girl had been found dead.

There was a wound on her head.

Indications were that the abrasion was the result of a blow.

Girl Carried Insurance.

Miss Haug carried $500 insurance. Her family apparently was in straitened circumstances.

The family would be benefited financially by her death.

Colonel T. N. Hopkins, prominent Thomas County attorney, on his own responsibility undertook the investigation of the girl's death. A Coroner's Jury was impaneled. A warrant was ready to be sworn out. According to Colonel Hopkins, an indictment against the girl's mother was about to be drawn.

Then the detective was called in.

Detective's Theory Right.

"She may have killed herself," said the detective.

"How could she hit herself on the head hard enough to cause death?" asked the lawyer.

"That wound may have been caused by a bullet," said Pearce. "Remove the top of the skull and see if you find a bullet," he advised.

This was done,

The bullet was found.

The Coroner's jury returned a verdict of suicide.

B. R. T. AUXILIARY CLOSES.

CHATTANOOGA, Oct. 17.—With the presentation of resolutions by Mrs. Nora Walton, of Texas, the Grand Lodge of the Ladies' Auxiliary of the Brotherhood of Railway Trainmen completed its biennial session here to-day.

YES! I SAY PAINLESS!

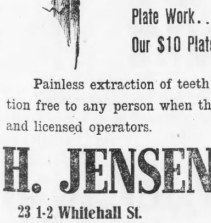

In order to introduce our high-class dental work, we will give these special rates for TEN DAYS ONLY:

Gold Crowns . . . $3 and up	Gold Fillings $1.00 and up
Plate Work . . . . $3 and up	Silver Fillings . . . .50 and up
Our $10 Plate for $5	Porcelain Fillings $1 and up

Painless extraction of teeth by local anesthetics or gas and examination free to any person when they have other work done. Only skillful and licensed operators.

H. JENSEN DENTAL CO.

23 1-2 Whitehall St. Either Telephone 239

Out-of-town patients can make special engagements by telephone or correspondence.

WOMEN EAGER TO IMPROVE SCHOOLS

Volunteers Numerous to Assist Women's Club in Compiling Data on Conditions.

While the committee of the Federation of Women's Clubs to take up the campaign for the betterment of Atlanta's school conditions has not been announced, many of the individual women are actively at work. Data on the school conditions in other cities is being secured. Mrs Charles J. Haden, president of the Federation, said Friday she was busy organizing the committee on which would be women from every ward.

An encouraging fact to Mrs. Haden and the other leaders is the number of volunteers from all over the city. Hundreds of women are anxious to be enlisted as active workers.

Mayor Woodward suggested Friday that the conditions at the English Avenue school could best be relieved by building a $10,000 annex for the lower grades.

The Mayor does not insist that the school lines be changed so as to fill up the nearby Ashby street school. The school is only about one-fourth filled because parents object to it because their children would have to go through a negro section to get there.

New Pictures for The Montgomery

The remodeled Montgomery Theater opens Saturday, under new management, new policy and new exclusive pictures.

With the opening of the Montgomery, under the management of O. P. Hall, comes the announcement that a contract with the General Film Company, who represent the Vitagraph, Essanay, Selig, Pathe, Biograph, Lubin and other members of the association, whereby an exclusive service in Atlanta of its moving pictures has been signed. To open, Raymond Bell, the society entertainer and singer, has been engaged as a special attraction.

Atlantan Receiver Of S. Carolina Road

GREENVILLE, S. C., Oct. 17.—W. H. Patterson, of Atlanta, has been appointed receiver for the Greenville and Knoxville Railroad by Judge H. F. Rice on a petition of a number of employees and creditors.

Mr. Patterson has been president of the road for some time.

It is believed here that the receivership means a reorganization on a more stable financial basis, with the ultimate extension across the mountains into Tennessee. A controlling interest in the road was acquired some time ago by Asa G. Candler, of Atlanta.

SENATOR PASSES LIE IN TENNESSEE

Assemblymen Quarrel Over Credit for Passage of Prohibition Law Enforcement Bills.

NASHVILLE, Oct. 17.—With all the prohibition law enforcement bills passed and the Tennessee Senate and House rushing to wind up the extra session by to-night, a bitter debate took place in the Senate today between Senator Clement (regular) and Senator Fulton (independent) as to whom the credit for the passage of the bills should belong.

Fulton characterized a statement of Clement that the fusionists, at the regular session, had traded off the law bills for patronage, as an "infernal lie." He repeated the statement, threatening to throw an ink well at Clement, when the latter absolved Fulton from any part in the alleged trade, and peace was restored.

The report of the Hare bribery investigation committee substantiated the charge that he had been offered $2,500 by prominent regulars to remain away from the extra session. The matter was referred to the Attorney General for investigation.

REMARKABLE DOGS THAT REALLY THINK—A distinguished French professor's interesting psychological experiments which prove that man's faithful four-footed friend can reason like his master. One of the many features in next Sunday's American. Order your copy from your newsdealer today, or call up the Circulation Department, Main 100.

$10.85 ATLANTA TO MOBILE AND RETURN VIA THE WEST POINT ROUTE

Account SOUTHERN COMMERCIAL CONGRESS

TICKETS ON SALE October 24, 25 and 26. FINAL LIMIT November 5, 1913.

EXTENSION OF LIMIT, November 30, 1913.

For tickets, sleeping car reservations and full information call on Ticket Agents.

Ticket Offices Fourth National Bank Bldg., Ground Floor. Atlanta Terminal Station.

HOT WATER---QUICK!

Plenty of Hot Water Almost Instantly

"CADET" HEATER

We state positively and can prove it—the cheapest and most efficient water heater for any home is the "Cadet" Heater—set up ready for use, $15.00. This heater is cast iron, and the fire box is literally lined with twenty-one (21) feet of 3-4 inch galvanized pipe in 7 coils, which comes in direct contact with the fire.

A handful of chips or a shovel of coal will give you a boiler full of hot water in less than ten minutes.

We insist that the "Cadet" is the cheapest heater in the world at $15.00, set up ready for use. True, you can get a makeshift for $12.50, maybe, but compare them. The cheaper ones have about only 2½ coils of pipe or about 7 feet, and weigh about half as much as the "Cadet."

A "Cadet" Heater will last a lifetime. It is guaranteed by us and we are right here to make our guarantee absolutely good. If you insist, any stove dealer will get and install you a "Cadet" Heater for $15.00.

ATLANTA STOVE WORKS, Atlanta, Ga.

Manufacturers Atlanta Line Stoves and Ranges

LOSES $50,000 SUT.

DALTON, Oct. 17.—The jury in the suit of T. D. Hawks against the Western and Atlantic Railroad Company returned a verdict for the railroad. Hawks was suing for $50,000 damages, a foot and a hand being cut off by a freight train.

TO DISCUSS PVING.

WAYCROSS, Oct. 17.—Members of City Council, the Board of County Commissioners, City Engineer and representatives of the street railway will hold a conference next Wednesday, when a paving proposition will be discussed.

WILL RUN FOR SHERIFF.

WAYCROSS, Oct. 17.—County Commissioner J. J. Murray, who is serving his third year and who has two years more to serve, will in November tender his resignation to take effect January 1. He will run for sheriff.

CHAMBERLIN-JOHNSON-DuBOSE COMPANY

ATLANTA NEW YORK PARIS

Some Unusually Pretty Dresses For Children Have Just Been Unpacked

In the Junior Department (Third Floor)

Sizes 6 to 14 years, with a sprinkling of what is known as intermediate size—just larger than a fourteen, but smaller than and fashioned differently from the junior size, 15 years.

Those worthy of particular note are of serge, challis, ratine and velvet.

Colors and styles for "best" wear.

Colors and styles for school wear.

All novel and attractive. One will have a wide belt placed very low, perhaps the belt is a Roman striped or plaid silk or a fur-edged band of self-material, another will have the waist of side buttoning effect, another will have a laced up waist, some of the more "dressy" ones will have Irish crochet collars and others dainty Swiss embroidery collars.

Plain shades of navy, black, dark red, black-and-white checked serges, two-toned ratines.

We believe these the smartest dresses for children Atlanta has seen—and so will you.

They are Priced at $5, $6.50, $7.50, $8.50 to $15 and $20.

The Little Coat For the Little Dear

"Cunning" and "cute" and ever so comfortable!

They are in sizes one year to six years.

And there are many more styles than sizes.

Velvets, mixtures, zibelines, boucle, Ural lamb (a cloth that looks like fur), broadcloth, corduroy.

Some of these are just coats—very plain and very neatly and trimly finished, and others are dressed up a bit with fur collars, with belts and novel buttons and with Irish crochet collars.

The price range gives you an idea of the variety, **$3.50, $5.00, $6.75 and up to $20.00.**

A Gingham Dress May Be a Very Pretty Thing

as exemplified by these in sizes six to fourteen years for schoolgirls.

In the first place the ginghams are patterned differently from those of former seasons, the combinations of colors in checks, plaids and stripes are fresh and very pretty and then the dresses are fashioned so strikingly—many with belts placed low, with buttoned over bodices and trimmed with neat and attractive braids—but seeing is the better proof. They are **98c, $1.50, $2.00, $2.50 to $5.00.**

When the Schoolgirl Plays

"Gym" Suits and Middy Blouses

She must play, so let her be comfortable and free and easy in mind and body.

With a "gym" suit on she need have no fear of tearing her clothes.

These are of mohair—navy and black—one-piece suits of bloomers and blouse. They are $3.50.

Many middies—white galatea with trimmings of red, cadet and navy, at $1.00 and $1.50.

Khaki color and navy middies of sateen and galatea in smaller sizes at 50c; larger at 60c to $1.50.

From the Store of BEST Gloves

We quote these as a guide to your glove buying and ask you to remember that we have worked very hard to make the above stattment about best gloves a real fact.

You will make no mistake in selecting any one of the following gloves—they are what we claim to be the best gloves at their respective prices.

The Solitaire at $1.00, the finest glove we have ever seen for $1.00. 2-clasp, Paris-point stitching.

A P K Sewn Glove at $1.00, 1-clasp, black, with white stitching and white with black stitching.

A heavy Street Glove at $1.25, 1-clasp, in tan, slate, black and white, fine for shopping.

A Mocha Glove at $1.25, very serviceable and full of warmth. 1-clasp, gray and tan.

The Navarre at $1.50, a soft, genuine kid skin 2-clasp glove, black, white and colors.

The Trefousse P K Suede Glove at $2.00, 2-clasp, black, tan and gray.

The Trefousse P K Kid at $2.00, 2-clasp, superb, "live" kid skin, colors and black with white stitching.

The Trefousse P K Kid at $2.00, 2-clasp, tan, slate, prune and black, with white stitching, the white with black stitching.

The Valance—A Trefousse Glove, 2 pearl clasps, P K sewn, of supple kid, skin, black, white, tan, gray, with heavy embroidery and pipings of self or self and black. One of the smartest gloves of the season. $2.00.

The Trefousse P K Kid at $2.00, $3.50, black with broad white or self-stitching and the white with black stitching.

Neckfixings---The Final Touch

Surely if a dainty little collar, jabot, ruff or fichu is the touch that lends the charm to the costume, there is every reason for women to avail themselves of the fine varieties of neckwear now shown here.

Everything is stamped with newness and daintiness.

These are but a few—

Medici Styles, fichus, collars, ruffs, of net and chiffon and embroidery. The price range tells the variety. 50c to $5.00.

Maline and Net Ruffs, soft, cloudy effects; black, white, and black and white; very chic. $2.50 to $5.50.

Collar and Cuff Sets in infinite variety; hand-embroidered nets, Venise lace, and net and lace combinations; fluffy, airy—daintiness itself; 50c to $5.00.

Bulgarian Collars, bold splashes of colors, such as Paris alone would dare—but a world of women will wear; $1.50 to $5.00.

Net Guimpes that relieve a dress of its sameness; very stylish, too. White, cream, ecru and black; some touched with hand-embroidery. 25c to $5.00.

New Windsor Ties; decidedly new in that they are of such soft fabrics; crepe de chines and satins, and in shades that mark the style tendencies in suits and millinery this season.

And the many kinds of rufflings, net, lace, chiffon and crepe de chine. You will decide this to be a big neckwear season for yourself!

Agents for Butterick Patterns

Chamberlin-Johnson-DuBose Company

CANAL IN PERIL BY DELAY LAID TO WILSON

No Steps Taken for Operation, Goethals' Advice Ignored. Workers Grumble.

By WILLIAM HOSTER.
Special Cable to The Atlanta Georgian.

PANAMA, Oct. 17.—A crisis is impending in the canal situation due to the neglect of Washington to uphold Colonel Goethals. The canal is nearing completion and the locks are ready. The flow of water is constantly increasing. With the Gaillard cut out of the way not more than a month hence the waterway will be ready for commercial use.

The Adamson act provides for a reorganization of the canal force, involving a mandatory reduction of 15 per cent in pay, but at the discretion of the President.

News comes from Washington that Wilson will not order reorganization until 1915.

This means that the organization of the force of 1,500, estimated as necessary to operate the canal, will be postponed until the great waterway actually is ready for use, where it is vitally important that the force should be selected immediately.

Pay Reduction Opposed.

The men must be carefully drilled by Colonel Goethals, for there can be no slips at the formal opening.

There is certain to be opposition to the reduction of pay. Already grumbling is heard and a strike is possible, although forbidden by the Government rules previously enforced by Colonel Goethals himself. This is made more likely if reorganization is left until the canal opening, when the Government would be at the mercy of the workers.

Moreover, Colonel Goethals announces that he will retire as soon as the canal is ready, maybe before 1915. Thereby organization and drilling of the force to operate the canal would have to be done by some one other than the man best fitted for the work.

Colonel Goethals refuses to discuss the situation, but it is known absolutely that he regards it as most important that reorganization should be effected immediately.

Strikes Possible.

The canal is his life work. He knows every details. He has in mind the 1,500 he would like to select now and get to consent to the reduced pay. He could begin to now to train them to operate the canal, which will in the end have cost the nation $500,000,000.

If Wilson sticks to his decision the navies of the world would assemble for the passage, and there would be no well-drilled force for the work at operating the canal and the great locks. Probably there would be strikes and bungling, and even imminent danger of catroophe.

The situation is incomprehensible to [illegible] here. Washington seems to lack interest. Consequently there is discouragement here, and broad hints that politics is being played at Washington. If a fact that not a single member of the Wilson administration has ever been here, save Bryan on a lecture tour, wherefore no member of the administration understands the situation. Appeals for some member of the administration to come here have so far been unheeded. It is believed that if a responsible agent of Wilson came he could be made to see the necessity of promptness.

Goethals Being Hounded.

At the same time Colonel Goethals is being hounded to get through Governor Metcalfe, Bryan's man, has put in his finger and this complicates the situation further. He has a plan for a three-headed commission to in future rule the zone and the sanitary work and the operating of the canal. This is a great mistake.

Colonel Goethals has built the canal, not with, but in spite of a commission, the majority of which was against him from the beginning. His tremendous driving power made possible the dream of ages. He is not personally concerned with what may happen after the canal is finished, but is looking to the best interests of the canal and the nation after the waterway is opened.

CHENEY'S EXPECTORANT

Cures Running of the Nose

Cold, chilly feelings, sniffing, sore throat, lung trouble, oppressive feeling in the chest. Try Cheney's Expectorant next time. You need a remedy for colds. 25c at drug stores.—(Adv.)

SOAP ON HAIR CAUSES DANDRUFF, SCALP GETS DRY, HAIR FALLS OUT

Girls! Get a 25-Cent Bottle and Try a "Danderine Hair Cleanse."

After washing your hair with soap always apply a little Danderine to the scalp to invigorate the hair and prevent dryness. Better still, use soap as sparingly as possible, and instead have a "Danderine Hair Cleanse." Just moisten a cloth with Danderine and draw it carefully through your hair, taking one strand at a time. This will remove dust, dirt and excessive oil. In a few moments you will be amazed, your hair will not only be clean, but it will be wavy, fluffy and abundant, and possess an incomparable softness and luster.

Besides cleansing and beautifying the hair, one application of Danderine dissolves every particle of dandruff, stimulates the scalp, stopping itching and falling hair. Danderine is to the hair what fresh showers of rain and sunshine are to vegetation. It goes right to the roots, invigorates and strengthens them. Its exhilarating and life-producing properties cause the hair to grow long, strong and beautiful.

Men! Ladies! You can surely have lots of charming hair. Get a 25-cent bottle of Knowlton's Danderine from any drug store or toilet counter and try it.—(Advt.)

Mistrial Results in Illegal Mail Case

WILMINGTON, N. C., Oct. 17.—After being out for 24 hours at Elizabeth City, the jury in the case against W. O. Saunders, editor of The Down Homer, charged with sending obscene literature through the mails, reported to Federal Court inability to agree. A mistrial was ordered by Judge Connor, who transferred the case to Newbern for trial at the next term of Federal Court here.

One of the articles for which Saunders was tried was based on Governor Blease.

High Cost of Living Adds to Damage Suits

FRANKFORT, KY., Oct. 17.—"The decreased purchasing power of money and the increased cost of living have resulted in the courts of this State approving larger verdicts in damage cases for personal injuries and death, which time the Court of Appeals," declares the Kentucky Court of Appeals.

The declaration was made in affirming the decision of the Shelby County Circuit Court in giving the widow of a railroad fireman judgment for $25,000 for the loss of his life in a collision two years ago.

2 Killed, 5 Hurt, as Train Strikes Wagon

DALTON, Oct. 17.—Mr. and Mrs. W. E. Benjamin were killed and their four children and Mrs. Roscoe Williams were hurt badly when a Western and Atlantic train struck a wagon in which they were riding near Tunnel Hill.

The party was returning from the county fair in Dalton.

Horse and Rig Prize Goes to Father of 21

CLARKSVILLE, TENN., Oct. 17.—A few years ago A. M. Leach proposed to give a buggy to the man who reported and proved that he was the legitimate father of twenty children. Now comes Squire Joe Trotter with a claim for the buggy and says the reason he has not applied before was because he understood the number was twenty-one instead of twenty, and he consequently delayed a short time.

Out of twenty-one children born to Mr. and Mrs. Trotter, thirteen are living.

Chokes Dog to Death After Canine Bit Him

DURHAM, N. C., Oct. 17.—A mad dog did serious damage several miles from the city Sunday. Two children, Jean and Elsie Jones; F. M. Duncan and several cows and horses were bitten.

Mr. Duncan choked the dog to death after he had been bitten.

Charges Constable Invaded Home; Sues

Charging that J. N. Gossett, a constable now in Justice Owens' court, went to the home of her afflicted mother and took away furniture after threatening to "clear out the house" if the process was continued, Mrs. S. C. Wingard, of 137 Fraser street, Friday filed suit in the Superior Court for $1,000 damages.

Others named as defendants are J. A. Oakley, John F. Garner and W. A. Chastain and Constable J. H. Stephens.

Uncle Remus Library To Be Free to City

That the Uncle Remus branch of the public library, to be opened next Saturday, will be operated on the same plan as other public libraries was the statement of Miss Katharine Wootten, city librarian, Friday.

"There will be no dues and no fees, except the usual fines which will be paid on books kept overtime. The new branch will be under the administration of the library board."

A "Sure" Test

If you wouldprove the value of money, try to borrow some.

An account with this Bank, increased regularly with a fixed portion of your income, will spare you the necessity of such a test.

START SAVING TO-DAY

4% Interest. 100% Safety

Central Bank & Trust Corporation

Capital $1,000,000 Asa G. Candler, President

CANDLER BUILDING

Branch: Corner Mitchell and Forsyth Streets



A Perfect Soda Cracker

"goes" best with salads, teas, chocolate or buillion.

Block's Kennesaw Biscuit is the one perfect soda cracker—properly baked and kept fresh, clean and delicious in a sanitary air-tight dust-proof package.

Kennesaw Biscuit are baked in Atlanta—and you always get them fresh.

Five Cents a Package.

FRANK E. BLOCK COMPANY, Atlanta

Oldest and Largest Makers of Candies and Biscuits in the South

THE WISE MAN OF TO-DAY

takes advantage of legitimate credit and considers it the best of business policy. I am offering the men and ladies of Atlanta a real, sensible credit system that appeals even to the most credulous. You simply select what you need from my store---pay a small amount down---and the rest in easy payments of "A DOLLAR A WEEK."

My stock is absolutely complete, showing the best materials and the very latest styles offered by the New York markets. Here you get a perfect combination of

QUALITY AND LOW PRICES



MEN

A $25 Suit for Men

This special lot is made up of the very latest styles in blacks, browns, and all the new fancy mixtures.

A $20 Man's Suit

In all colors, made entirely of pure wool and absolutely up to date. These are really $25.00 values, but to-morrow they sell for **$20**

A BARGAIN

A shipment has just arrived of Men's Suits, made of blue serge. These are about the niftiest garments sold anywhere to-day. To-morrow they go for **$15**

LADIES

A $25 Ladies' Suit

A large assortment of models—copies from imported styles—giving you a $50.00 suit for $25.00. They are made up in serges, poplins, and all the late fall colorings.

A Ladies' Suit for $20

A large variety of splendid suits of serges, cheviots, Bedford cords and fancy mixtures in all the desirable fall colorings. Plain tailored and fancy trimmed. Saturday they sell for **$20**

LOOK!

Here's a real bargain—about 100 Ladies' Suits made of splendid quality Men's Wear Serge in plain tailored models that always look so smart and natty. Nothing more dressy than a plain tailored garment. Saturday you can purchase these for **$15**



It's 14 West Mitchell. Don't Forget the Number

DOLLAR A WEEK DAY 14 W. MITCHELL ST.

You Can't Duplicate Our Prices for the Same Quality

A WORLD OF READING

IS CARRIED IN THE PAGES OF ONE NEWSPAPER

HEARST'S SUNDAY AMERICAN

Evelyn Thaw's Marvelous Life Story

The biggest human document ever penned, is printed in its fourth installment and it's bigger than those that have gone before.

Gaby Deslys Writes of King Manuel

She tells how the dethroned monarch of Portugal couldn't stay married.

Lady Duff-Gordon, "Lucille"

Tells the last word in fashions of to-day.

Where Our Pots and Pans Came From

Is a story that will interest every scientist and housewife. It is illustrated with pictures more than 3,000 years old.

The Wonderful Comic Section

Has all the old favorites. Jimmy's dad has some more thrilling experiences. Little Nemo, Hooligan, the Newlyweds, all perform to give you a half hour of genuine fun. Powers and Fisher are in the City Life Section, which is brimful of features.

A MARVELOUS NEWSPAPER is what Atlanta will have next Sunday. The sale is going to be big.

ORDER YOUR COPIES NOW

PHONE MAIN 100

The Sunday American

The Atlanta Georgian

Published by The Georgian Co.

25 East Alabama St. Atlanta, Georgia

Entered at Atlanta postoffice as second-class matter.

SUBSCRIPTION RATES

By Carrier or Agent

Daily and Sunday 12c
Daily only 10c

BY MAIL

Postage Paid to any Address in the United States or Mexico

MAIL SUBSCRIPTIONS PAYABLE IN ADVANCE

DAILY AND SUNDAY.

1 Year $7.00
6 Months 3.50
3 Months 1.75
1 Month ..... .60

DAILY ONLY:

1 Year $5.20
6 Months 2.60
3 Months 1.30
1 Month ..... .45

SUNDAY ONLY:

1 Year $2.50
6 Months 1.25
3 Months ..... .70
1 Month ..... .25

RAILWAY SCHEDULES.

SOUTHERN RAILWAY

"PREMIER CARRIER OF THE SOUTH."

ARRIVAL AND DEPARTURE OF PASSENGER TRAINS, ATLANTA.

The following schedule figures are published only as information and are not guaranteed.

Arrive From—	No.	Depart To—
34 Birmingh'm	11 50 pm	34 New York	12 15 am
23 New York	5 00 am	29 Columbus	7 30 am
19 Jacksonv'le	10 40 am	19 Jacksonv'le	12 05 pm
43 Washington	5 55 am	31 Fort Valley	7 15 am
13 Shreveport	6 30 am	13 Shreveport	6 45 pm
34 Selma	5 55 am	33 Charleston	6 45 am
7 Macon	10 40 am	7 Macon	7 45 am
7 Macon	10 40 am	33 Birmingh'm	7 45 am
31 Fort Valley	10 40 am	43 Washington	8 45 am
31 Columbus	10 55 am	34 New York	11 00 am
4 Chattan'ga	11 15 am	4 Chattan'ga	12 01 pm
29 Columbus	1 40 pm	4 Macon	12 30 pm
34 Birmingh'm	2 30 pm	34 Selma	12 30 pm
43 Shreveport	3 45 pm	34 New York	12 30 pm
33 Charleston	3 45 pm	33 Birmingh'm	1 00 pm
7 Macon	4 00 pm	7 Columbus	4 00 pm
23 New York	5 05 pm	19 Tocoa	4 30 pm
19 Jacksonv'le	5 15 pm	19 Columbus	5 15 pm
31 Belmont	6 15 pm	19 Macon	5 30 pm
34 Kansas City	8 20 pm	34 Washington	5 45 pm
34 Cincinnati	11 00 pm	34 Jacksonville	9 55 pm
29 Jacksonville	6 50 am	34 Jacksonville	9 55 pm
37 Tocoa	9 15 am	34 Jacksonville	11 10 pm

All trains run daily. Central time.

City Ticket Office No. 1 Peachtree St.

TAXICABS.

TAXICABS, Belle Isle

IVY 5190. ATLANTA 1598.

HOTELS.

THE BEST OF THEM STOP AT THE EAL HOTEL, 42 to 52 DECATUR ST., CENTER OF CITY. $1.00 AND UP A DAY; $1.50 AND UP PER WEEK. ATLANTA PHONE 3M. Brotherton, 61 South Pryor St.

New Management. Rates Reasonable.

Hotel Peachtree

Atlanta Phone 1497. 83½ Peachtree St.

HILBURN HOTEL

15 and 17 WALTON STREET,

FOR GENTLEMEN only; center of city, near new postoffice; rate 50c, 75 c and $1.00

Stag Hotel

3 Walton St. Main, 31 and 32 Ivy. Rates reasonable. Sleeping and tailor baths.

CHOP SUEY.

ALL KINDS of American and Chinese dishes. 174½ Alabama street. Hoey M. Yee, Mgr.

PEACHTREE INN

STEAM HEAT

AMERICAN, $2.00 week up.
EUROPEAN, $5.00 per week up
60 Rooms; private baths.
PUBLIC bath every floor.
391 PEACHTREE ST. Phone Ivy 5128.

Leland Hotel

American Plan. 39 Houston St. Ivy 1064.

Excellent table. 20 meal tickets $5.00. Quick and polite service.

Bellevue Inn

97 E. Trinity St. Ivy 1988-J.

Nicely furnished single or double rooms, steam heated; with or without meals.

SPECIAL NOTICES.

FUNERAL DIRECTORS.

Barclay & Brandon Co

Funeral Directors; now in new home, 246 Ivy st., cor. Baker. Auto ambulance, auto hearse.

LEGAL NOTICES.

GEORGIA—Fulton County.

By virtue of an order of the Court of Ordinary of said County, granted at the October Term, 1916, there will be sold at public outcry on the first Tuesday in November, 1916, the following real estate, to-wit: All that tract or parcel of land lying and being in land lot 84 of the Fourteenth District of Fulton County, Georgia, and more particularly described as follows, to-wit: Commencing at a point in the east line of Cain Gaffney street at the southwestern corner of the lot conveyed by Mrs. Sara Daly, administratrix of the estate of Martin Daly, to Selpe Sada, by deed dated December 2, 1899, and running thence westwardly along the northern side of Castleberry street sixty-nine and nine-tenths feet; thence in land lot 84 northeastwardly direction along the line of now or formerly Cain Gaffney one hundred feet; thence eastwardly and along the property of Selpe Sada three and two-tenths feet; thence southwardly along the line of property of Selpe Sada about seven feet, more or less, to the beginning point.

Terms: One-third cash, balance one and two years at 6 per cent.

This the 5th day of October, 1916.

RUFUS LOWE, Residing Atlanta, Ga.
Executrix of the Estate of W. B. Lowe.
BATCHELOR & CHEATHAM, Attorneys.

LOST AND FOUND.

LOST—On Wednesday afternoon, between Alcazar and Terminal Station, a pearl and sapphire bracelet. Reward; please advise through P. O. Box 476 and receive reward.

LOST—Diamond horseshoe brooch, set with about 32 small diamonds, Saturday afternoon, at Alcazar Theater, J. P. Allen or between Alcazar and 1 Forsyth. West End car. Reward if returned to Miss Powell. Phone West 274.

LOST—Black crochet bag on Peachtree car, or on North avenue, between Peachtree and Piedmont. Reward about $10. Reward if returned to 107 E. North Ave.

LOST—Very small black fur, terrier, strayed or stolen from 457 N. Jackson; $5 reward if returned to owner. Answers to name of "Bob."

CONTINUED IN NEXT COLUMN.

LOST AND FOUND.

LOST—Monday afternoon, gold bar pin in the shopping district or on Forrest avenue car. Reward. Phone Ivy 2787.

STOLEN—1 X 1, Dodge from front of Capital Office on Forrest avenue; has coaster brake; front tire smooth; back tire corrugated. Height 5 feet. Messenger Service, 12 Fairlie. Reward.

LOST—Pendant for carrier with white, dark ears and name of "Jerry" on it. Answers to name of "Moses." Had on collar and chain. Phone M. 3049. Return to 201 Whitehall and get reward.

LOST—Last Saturday, diamond brooch, containing six small diamonds either on Washington street, Hilliard street and Hawson, or on Capitol avenue car. Washington and Capitol avenue. Call or please phone Main 4741. Reward for return.

LOST—Tuesday, between 10 and 2 o'clock, large tortoise horn glasses, right eye. Call Ivy 3718-J. Reward.

LOST—Pearl breast pin with diamond center. Friday afternoon, between Peachtree place and Alabama street. Phone Ivy 262 and get reward.

LOST on East Lake car that left town at 5:35 p. m. Saturday, pair of gold nose glasses in red leather case. Finder please phone Main 4745. Reward.

STOLEN—Black runabout automobile, license number 2-3-1-6-3, with Diamond Rim Goodrich tires and front steel disc wheels. Left rear fender and tank gone in window of back curtain has been mended. Finder if returned to Bert Congdon, Electric and Gas Building, Atlanta, Ga.

DANCING.

DANCING SCHOOL—Latest steps; private instructions. Ivy 6067-J. 43 W. Peachtree street.

EDUCATIONAL.

ART LESSONS—Modern school, as taught in Paris and New York. Rosa Rose, 27 Durant place. Ivy 8577-J.

SPANISH! SPANISH!

I WILL TEACH you Spanish as it is spoken in Castillo spain; or I will translate Spanish letters. Address Professor Campeanor, 25 East Ellis street.

HELP WANTED—MALE.

WANTED—Experienced night watchman; sober and middle age. Empire Cotton Oil Company, Fairburn.

WANTED—Agents to sell pictures; big money-making proposition. Capitol Portrait Company, 1004 South Pryor.

WANTED—At once, competent general bookkeeper, assistant superintendent on building; must be a hustler and able to produce results; state age, experience, salary expected, references, local city or traveling. Address J. A. Long, Greenwood, S. C.

WANTED—UNION MEN, on wants relief, in every city in Georgia, to sell their town; office in each; almost no investment required; for further particulars, address Grand Union Tea Company, 234 Peachtree, Atlanta, Ga.

WANTED—Two experienced milk wagon drivers; bring references. Dairy Department.

WANTED—Boys between ages of 15 and 18 years to work in our plant; apply Superintendent Sterling Ice & Coal Co., North Pryor street. See O. W. Lowry.

WANTED—Young man to advertise Rogers silverware; pay $52 per month. Address, Advertising Manager, 146 N. Tenth St., Philadelphia.

WANTED—Competent, reliable driver. Apply 813 Peachtree street. Peachtree Dairy.

WANTED—At once, a steno-bookkeeper, a man who has had experience in a retail mill; give full particulars, advise salary expected and references. Address Box 1, care Georgian, Atlanta, Ga.

WANTED—Five experienced stove repairers. 36 Brotherton, 61 South Pryor St.

WANTED—Good harness-maker. Apply 132 Elliott street. Tracy-Turnley Company.

WANTED—office boy about fourteen years old. 45 week. 104½ Auburn avenue.

WANTED—Good marble letterer; hand ed. 45 week. 104½ Auburn avenue.

WANTED—Good marble letterer; hand ed. 45 week. Marble Works, Pittsgrove, Ga.

MARBLE CUTTERS WANTED—Several good marble cutters wanted at once; get steady jobs. State experience and rates expected. Pearl Marble Company, Murphy, N. C.

WANTED—Telegraph operators experienced in railroad work; wages sixty to eighty dollars. S. M., Box 36, care Georgian.

WANTED—Five salesmen for Georgia and Florida; our men average $50 and expenses per week; our proposition is staple and will stand the best people. If you have confidence in yourself, call this morning from 8 to 9:30, or 4 to 5:30 p. m. for R. B. Slaughter, 407 Austell Bldg.

WANTED—Partner in good paying business, no experience needed; small capital required. It will pay you to investigate this. Address M. M., Box 24, care Georgian.

AUTO SCHOOL—Driving and repairing taught; course fits position secured. Automobile Repair and Instruction Co., Porter Building. Call Ivy 1988.

WANTED—Telegraph operators experienced in railroad work; wages sixty to eighty dollars. S. M., Box 36, care Georgian.

WANTED—Five salesmen for Georgia and Florida; our men average $50 and expenses per week; our proposition is staple and will stand the best people. If you have confidence in yourself, call this morning from 8 to 9:30, or 4 to 5:30 p. m. for R. B. Slaughter, 407 Austell Bldg.

WANTED—Partner in good paying business, no experience needed; small capital required. It will pay you to investigate this. Address M. M., Box 24, care Georgian.

AUTO SCHOOL—Driving and repairing taught; course fits position secured. Automobile Repair and Instruction Co., Porter Building. Call Ivy 1988.

MAIL CARRIERS WANTED—$65 to $100 month. Many November examinations. Sample questions free. Franklin Institute, Dept. 48-G, Rochester, N. Y.

YES, shave 10c, hair cut 15c, massage 15c, at 41 Marietta. At 9 Mitchell, 115 Edgewood, 99 Whitehall, 52 Ivy. White Way Barber Shop, 24 Whitehall.

WANTED—Men to learn barber trade; great demand for barbers, big wages, easy work, few weeks required; expert instructors, tools given, earn while learning. Write for free catalogue. Moler Barber College, 78 Luckie street, Atlanta.

YES—We teach the barber trade and position guaranteed; only eight weeks; good wages, $20. Atlanta Barber College, 10 E. Mitchell street, Atlanta, Ga.

HELP WANTED—FEMALE.

STEADY colored woman to live on or near Peachtree Hills place. Hatcher Peachtree Hills place.

WANTED—Several young ladies to do agreeable work. Salaries from $4 per week to begin. Apply to Ralph Apple, D. Stevens Engraving Company, North Pryor place.

WANTED—First-class combination cook and dining room. References required. Phone Ivy 4854-J.

WANTED—Competent cook and experienced nurse; references required. Apply 581 Piedmont avenue.

ALL fillings free for October, 9 a. m. to 3 p. m. Atlanta Dental College, corner Edgewood avenue and Ivy street.

WANTED—At once, an experienced lady to sell ladies' dress goods; references. Apply to Mayor B. Baker, Fort Valley, Ga., office Mayor Bros. Co.

WANTED—At once, lady combination bookkeeper and stenographer. See Atlanta Employment Agency, 1126 Hurt Building.

WANTED—First-class chambermaid and waitress. Ivy 3560-J.

WANTED—Colored woman servant; room to let. Call at 128 Pulliam St.

WANTED—Experienced cook; must be experienced chocolate dipper; experienced candy packer, also experienced cracker packer. Apply Harry Brockmeyer, 45 Alabama ave.

WANTED—Competent cook for small family. Apply Mason Martin, Fort Mc-Pherson. Bell phone Main 3062.

WANTED—White nurse for baby and some light house work. 1605 Ivy.

CONTINUED IN NEXT COLUMN.

HELP WANTED—FEMALE.

WANTED—Cook, small family. Apply 170 North Boulevard or phone Ivy 4722-J.

WANTED—Cook; man or woman; for cooking exclusively; $25 per month; room in house. Apply Kimball-ville Farm, 3 miles from Hapeville on Hunter street and Copenhill car line. Telephone Main 4149.

WANTED—Two young ladies to act as saleslades and learn real estate business; $15 to start. Answer and give Empire Life Bldg. 8:30 to 9 a. m.

WANTED—Government jobs. Big pay. Write for free list of positions available. Franklin Institute, Dept. 620-G, Rochester, N. Y.

GIRLS LEARN MILLINERY; two weeks; we teach in shortest time possible; positions while learning. Miss Whitehall 20. We make, sell and retrim hats; free.

WANTED—Two white girls to assist in sterilizing artificial products. Welfare of girl will be looked after. Apply Room 1, Hurt Building, Pryor entrance. Conduct on the elevator. Ivy 6000. Ask for Miss Hatcher.

WANTED—Young women with good business experience and other qualifications to fill positions in the offices of the Carnegie Library; duties for the most part will be agreeable and pleasant; hours will be short; salaries will be good. Apply to the librarian, Carnegie Library, Atlanta, Ga.

WANTED—Position as cook or butler by an experienced colored man. Address 49 Tifton St.

WANTED—Platen pressman wants position; 8 years' experience. Address Experience, Address F. H. R., 748 Marietta street.

AN EXPERT multigraph operator and repairman desires position. Address A to Z, desires to connect with some reliable, established agency as a high class man in charge of that work. Address Multigraph Expert, Box 106, care Georgian.

WANTED—By young man position as bookkeeper or clerk for night work. Box 120, care Georgian.

WANTED—Position as clerk in grocery store with several years' experience; can furnish good references; am willing to work; would appreciate a trial in a reliable house. Address P. C. R. 447 Forrest ave.

YOUNG married man with family desires position as janitor; best references as to habits, accurate, sober and willing to work; can give full references. Box 25, care Georgian.

A-1 MAN wants job on farm or dairy farm as superintendent. Address Ivy 3468-J.

WANTED—Position by experienced bookkeeper; desiring to locate in Atlanta. For right years manager of store in another city.—Phone Bell 2418 Main.

PUBLIC STENOGRAPHERS.

PUBLIC STENOGRAPHER.

ATTENTION, TRAVELING MEN! Special facilities for typewriter. Phone Main 3290-J. 1115 Healey Building.

SITUATIONS WANTED—FEMALE

SPECIAL RATES for Situation Wanted ads, 3 lines 1 time, 10c; 3 times, 20c; 7 times, 40c.

WANTED—By experienced cashier or office work, desires position as stenographer. Address Box 1, care Georgian.

STENOGRAPHER wants position; some salary required. Must be good. Address Stenographer, 361 Formwalt street, Atlanta.

LADY wants to learn filing and general office work. Willing to work for salary no object. Call Main 2235-J.

WANTED—Position by stenographer; small salary to begin. Ivy 6198-J.

WANTED—Children cared for by experienced nurse; reference if required. Phone Ivy 2187-L.

WANTED—Position as expectable home by white lady; age 30. Address B. M., care Georgian.

LADY STENOGRAPHER, eight years' experience, wants position at once. Address Box 1, Georgian.

WANTED—By a refined lady, position as companion to elderly lady or to assist in housekeeping. Address Companion, Box 54, care Georgian.

WANTED—Cook's place, small family; two meals, half days, or a sewing woman's place. Call Main 4484.

WANTED—Position by young lady as stenographer; moderate salary; references. Main 5849-L.

WANTED—Young lady, some training and several years' experience desires nursing, hospital preferred; refined and accustomed to good society; will have work at once. Address N. M., Box 24, care Georgian.

YOUNG LADY stenographer can accept position; must pay $60 per month; experience. Ivy 3587.

YOUNG lady, expert manicurist, also some experience in other branches of beauty culture, wants position at once. Manicurist, Box 415, care Georgian.

INTELLIGENT, experienced, middle-aged lady wants position as companion or housekeeper; reference given. 151 Myrtle street.

WANTED—Position by young lady as assistant bookkeeper or general office work; willing to work; can give best of references. Address D., Box 14, care Georgian.

LADY of refinement and experience desires position as nurse and governess for child under 5 years; wants home and loves her work. Have recommendations to date; good references. Address H. Box 81, care Georgian.

INTELLIGENT, middle-aged lady wants position as companion or housekeeper; reference given. Address Lady, Box 81, care Georgian.

WANTED—By a refined German woman position as cook; wages $20 per month to 174 East Georgia avenue.

WANTED—Position by lady as reliable colored girl; can give the best references. Address Seamstress, 22 Fitzgerald.

REFINED, intelligent middle-aged lady wants position as companion or housekeeper; reference given. Address Companion, Box 81, care Georgian.

WANTED—By a refined German woman position as cook; wages $20 per month to 174 East Georgia avenue.

WANTED—Position by young lady as reliable colored girl; can give the best references. Address Seamstress, 22 Fitzgerald.

REFINED, intelligent middle-aged lady wants position as companion or housekeeper; reference given. Address Companion, Box 81, care Georgian.

WANTED—Agents everywhere to handle fast selling necessities; make $5 to $15 daily. Write for catalogues and agents' prices. Samples free. Hatcher Mfg. Co., Box 1, Atlanta, Ga.

WE HAVE openings for ten lot salesmen; experience unnecessary; we build Hills and Peachtree section; on rental terms. A hustler can earn from $200 per month upward. Address "Lot Salesman," Box 32, care Georgian.

SITUATIONS WANTED—MALE.

SPECIAL RATES for situations Wanted ads, 3 lines 1 time, 10c; 3 times, 20c; 7 times, 40c.

WANTED—POSITION BY MAN, 32 WELL EDUCATED, UNIVERSITY GRADUATE, GRADUATE OF ARMY'S EXCELLENT MILITARY SCHOOL; GOOD BUSINESS TRAINING AND EXPERIENCE; WILL FURNISH BEST OF CLERICAL, OFFICE OR LIGHT OUTDOOR POSITION; REFERENCES; GILT-EDGED. ADDRESS A. B. C., CARE GEORGIAN.

WANTED—Position as shipping clerk; am used to selling goods; have good knowledge of express and freight shipping; salary $15 per week. Address Shipper, Box 494, Columbus, Ga.

RELIABLE colored chauffeur wants a position at once; willing to assist in housework and live on place. Call Ivy 5081.

IF YOU WANT first-class housecleaning call Ivy 5081.

CONTINUED IN NEXT COLUMN.

SITUATIONS WANTED—MALE.

STENOGRAPHER; of experience desires position at once. Call Main 3290-J.

WANTED—Position as a meat cutter; have experience in handling. Address T. J. G., 127 Fraser street.

WANTED—Law student wants position; part time or evenings. Address J., Box 54, care Georgian.

WANTED—Position as chauffeur, truck or touring car; 4 years' practical experience. Well acquainted with city. Address J. Box 14, care Georgian.

MARRIED MAN, 25 years old, must have work at once. Willing to start with small salary. Address A. Box 38, care Georgian.

SODA MAN with experience in ice cream and syrup-making wants position; can furnish best of references. Address Soda Man, Box 38, care Georgian.

DO you want your house cleaned by an experienced housecleaner, apply 1 year of 293 West Peachtree street. Can give the best of references.

WANTED—By expert white chauffeur position; will drive any car; can overhaul and tune; have had four years experience. Address A. C., Box 1, care Georgian.

WANTED—Position; janitor; can keep up all light repairs around property; can furnish best of references. Call Main 5483-J.

WANTED—Position by a young man, single; desires employment of any kind; reliable and experienced; would prefer to travel; can furnish best of references. Address H., Box 18, care Georgian.

WANTED—Position in office by high school graduate; 2 years' experience. Best references. Address X., Box 1, care Georgian.

WANTED—Position as cook or butler by an experienced colored man. Address 49 Tifton St.

WANTED—Platen pressman wants position; 8 years' experience. Address Experience, Address F. H. R., 748 Marietta street.

AN EXPERT multigraph operator and repairman desires position. Address A to Z, desires to connect with some reliable, established agency as a high class man in charge of that work. Address Multigraph Expert, Box 106, care Georgian.

WANTED—By young man position as bookkeeper or clerk for night work. Box 120, care Georgian.

WANTED—Position as clerk in grocery store with several years' experience; can furnish good references; am willing to work; would appreciate a trial in a reliable house. Address P. C. R. 447 Forrest ave.

YOUNG married man with family desires position as janitor; best references as to habits, accurate, sober and willing to work; can give full references. Box 25, care Georgian.

A-1 MAN wants job on farm or dairy farm as superintendent. Address Ivy 3468-J.

WANTED—Position by experienced bookkeeper; desiring to locate in Atlanta. For right years manager of store in another city.—Phone Bell 2418 Main.

WANTED—Men and women with ability to represent a superior line of insurance; good side line; will call direct to worker; no canvassing; commission basis; reports required; apply to or write Mr. A. H. Patten, 18 Westmoreland Apartment No. 2, Atlanta, Ga. Call 2 to 5 p. m.

WANTED—Hustlers; boys and girls to sell Georgian and News; 2c profit on each. Splendid premiums or cash commission. Apply today. H. A. Puckett, Box 437, Atlanta.

PICTURE PLAYS.

WRITE MOVING PICTURE PLAYS. WE SHOW YOU HOW. We are in the film business, thus know how to criticise. Write us. Al Bartlett Film Co., Rhodes Bldg.

TEACHERS WANTED.

SCHOOLS needing teachers and teachers desiring schools should write us. Southern Teachers' Agency, Inc., Supplies teachers to teachers a very moderate charge. Only reliable agency. Rhodes Bldg. Mrs. Alden Ga.

WANTED—Fifty teachers at once; Georgia schools; good salaries. Southern Teachers' Agency, Register, Ga.

TEACHERS and SCHOOLS—Especially principals and assistants. Foster's Teachers' Agency, 416 Third National Bldg. Bell Atlanta, Ga.

AGENTS AND SALESMEN WANTED.

WANTED—Salesman to work retail grocery trade in city and suburbs. Apply 139 Auburn avenue Saturday.

COMPETENT agents wanted to sell the Sanitary Manufacturing Co.'s goods and its good salesmen. 58½ Whitehall.

WANTED—One or two A-1 stock salesmen for established proposition of highest class. Address, with reference and experience, L., Box 684, care Georgian.

AGENTS wanted to sell a new book, "Wonders of Providences," a great record of God's faithfulness in dealing with the people of all classes; 250 pages; fully illustrated; $50 per day and commission. Hopkins Book Concern, Atlanta, Ga.

PORTRAIT AGENTS—Send your work direct to factory and get better work. We get order out on time. Prices by sulf size. Stevens Bros., 32 Wyman avenue, Atlanta.

SPECIALTY SALESMEN—How does $500 per month sound to you? If you have made good selling plans, systems, specialties, books, adding machines, insurance, bonds, stocks or anything else other lines where creative salesmanship is essential then we can offer you a permanent connection with leading real estate house operating in Florida and Atlanta property, which will pay you $500 per month and more if you prove capable. Address Future, Box 30, care Georgian.

WANTED—Agents everywhere to handle fast selling necessities; make $5 to $15 daily. Write for catalogues and agents' prices. Samples free. Hatcher Mfg. Co., Box 1, Atlanta, Ga.

WE HAVE openings for ten lot salesmen; experience unnecessary; we build Hills and Peachtree section, on rental terms. A hustler can earn from $200 per month upward. Address "Lot Salesman," Box 32, care Georgian.

SITUATIONS WANTED—MALE.

SPECIAL RATES for situations Wanted ads, 3 lines 1 time, 10c; 3 times, 20c; 7 times, 40c.

WANTED—POSITION BY MAN, 32 WELL EDUCATED, UNIVERSITY GRADUATE, GRADUATE OF ARMY'S EXCELLENT MILITARY SCHOOL; GOOD BUSINESS TRAINING AND EXPERIENCE; WILL FURNISH BEST OF CLERICAL, OFFICE OR LIGHT OUTDOOR POSITION; REFERENCES; GILT-EDGED. ADDRESS A. B. C., CARE GEORGIAN.

WANTED—Position as shipping clerk; am used to selling goods; have good knowledge of express and freight shipping; salary $15 per week. Address Shipper, Box 494, Columbus, Ga.

RELIABLE colored chauffeur wants a position at once; willing to assist in housework and live on place. Call Ivy 5081.

IF YOU WANT first-class housecleaning call Ivy 5081.

CONTINUED IN NEXT COLUMN.

ROOMS AND BOARD.

THE BOARDING AND ROOMING House Bureau of Information No. 4 Broad st. Free information cheerfully given public.

WANTED—Two young business ladies for secure board in South Side private home, near Capitol avenue, with family of two; hot and cold water, city life lights. Terms, $16 per month. W. B., Box 37, care Georgian.

LISTEN! Extra nice rooms, with or without board. 208 S. Pryor St. M. 4130-L.

WANTED—Boarders; one nice room and board. 70 Whitehall. Ivy 2104-J.

FOR RENT—Heated, furnished or unfurnished room for couple or two young men, with private family. Board if desired. Phone Ivy 7469-J.

156 WASHINGTON STREET—Nicely furnished front room and board for two gentlemen. Furnace heat. Main 4812-J.

WELL-KEPT rooms with good table board. walking distance. Roommate wanted for gentleman. M. 1974.

WANTED—Roommate for young gentleman; private family; nicely furnished steam-heated apartment; near in. Call Main 5483-J.

FOR RENT—Sunny, steam-heated room with board, in cozy, refined home; fifteen minutes ride to center. Ivy 6427-J.

ROOM AND BOARD; furnished or unfurnished rooms for light housekeeping. 22 Forrest avenue.

FOR RENT—Nicely furnished room; all heat; home privileges; North Side. Prices reasonable. 465 Spring street.

FOR RENT—Position; janitor; can keep up all light repairs around property; can furnish best of references. Call Main 5483-J.

WANTED—Position by a young man, single; desires employment of any kind; reliable and experienced; would prefer to travel; can furnish best of references. Address H., Box 18, care Georgian.

WANTED—Position in office by high school graduate; 2 years' experience. Best references. Address X., Box 1, care Georgian.

WANTED—Position as cook or butler by an experienced colored man. Address 49 Tifton St.

WANTED—Platen pressman wants position; 8 years' experience. Address Experience, Address F. H. R., 748 Marietta street.

AN EXPERT multigraph operator and repairman desires position. Address A to Z, desires to connect with some reliable, established agency as a high class man in charge of that work. Address Multigraph Expert, Box 106, care Georgian.

WANTED—By young man position as bookkeeper or clerk for night work. Box 120, care Georgian.

WANTED—Position as clerk in grocery store with several years' experience; can furnish good references; am willing to work; would appreciate a trial in a reliable house. Address P. C. R. 447 Forrest ave.

YOUNG married man with family desires position as janitor; best references as to habits, accurate, sober and willing to work; can give full references. Box 25, care Georgian.

A-1 MAN wants job on farm or dairy farm as superintendent. Address Ivy 3468-J.

WANTED—Position by experienced bookkeeper; desiring to locate in Atlanta. For right years manager of store in another city.—Phone Bell 2418 Main.

PUBLIC STENOGRAPHERS.

PUBLIC STENOGRAPHER.

ATTENTION, TRAVELING MEN! Special facilities for typewriter. Phone Main 3290-J. 1115 Healey Building.

SITUATIONS WANTED—FEMALE

SPECIAL RATES for Situation Wanted ads, 3 lines 1 time, 10c; 3 times, 20c; 7 times, 40c.

WANTED—By experienced cashier or office work, desires position as stenographer. Address Box 1, care Georgian.

STENOGRAPHER wants position; some salary required. Must be good. Address Stenographer, 361 Formwalt street, Atlanta.

LADY wants to learn filing and general office work. Willing to work for salary no object. Call Main 2235-J.

WANTED—Position by stenographer; small salary to begin. Ivy 6198-J.

WANTED—Children cared for by experienced nurse; reference if required. Phone Ivy 2187-L.

WANTED—Position as expectable home by white lady; age 30. Address B. M., care Georgian.

LADY STENOGRAPHER, eight years' experience, wants position at once. Address Box 1, Georgian.

WANTED—By a refined lady, position as companion to elderly lady or to assist in housekeeping. Address Companion, Box 54, care Georgian.

WANTED—Cook's place, small family; two meals, half days, or a sewing woman's place. Call Main 4484.

WANTED—Position by young lady as stenographer; moderate salary; references. Main 5849-L.

WANTED—Young lady, some training and several years' experience desires nursing, hospital preferred; refined and accustomed to good society; will have work at once. Address N. M., Box 24, care Georgian.

YOUNG LADY stenographer can accept position; must pay $60 per month; experience. Ivy 3587.

YOUNG lady, expert manicurist, also some experience in other branches of beauty culture, wants position at once. Manicurist, Box 415, care Georgian.

INTELLIGENT, experienced, middle-aged lady wants position as companion or housekeeper; reference given. 151 Myrtle street.

WANTED—Position by young lady as assistant bookkeeper or general office work; willing to work; can give best of references. Address D., Box 14, care Georgian.

LADY of refinement and experience desires position as nurse and governess for child under 5 years; wants home and loves her work. Have recommendations to date; good references. Address H. Box 81, care Georgian.

INTELLIGENT, experienced, middle-aged lady wants position as companion or housekeeper; reference given. Address Companion, Box 81, care Georgian.

WANTED—By a refined German woman position as cook; wages $20 per month to 174 East Georgia avenue.

WANTED—Position by lady as reliable colored girl; can give the best references. Address Seamstress, 22 Fitzgerald.

REFINED, intelligent middle-aged lady wants position as companion or housekeeper; reference given. Address Companion, Box 81, care Georgian.

WANTED—Agents everywhere to handle fast selling necessities; make $5 to $15 daily. Write for catalogues and agents' prices. Samples free. Hatcher Mfg. Co., Box 1, Atlanta, Ga.

WE HAVE openings for ten lot salesmen; experience unnecessary; we build Hills and Peachtree section, on rental terms. A hustler can earn from $200 per month upward. Address "Lot Salesman," Box 32, care Georgian.

DRESSMAKING — DRESSMAKERS

WANTED—Dressmaking at private houses. $1.25 per day; will make over. Ivy 6198-J.

WANTED—Dressmaking at private houses. $1.25 per day; will make over. Ivy 6198-J.

WANTED—Dressmaking at private houses. $1.25 per day; will make over. Ivy 6198-J.

WANTED—Dressmaking at private houses. $1.25 per day; will make over. Ivy 6198-J.

SITUATIONS WANTED—MALE AND FEMALE.

TO EMPLOYERS—When in need of office assistants of any kind, call Ivy 4857. Atlanta Employment Agency, 1126 Hurt Building.

ATLANTA REAL ESTATE is increasing in value daily. Many bargains are offered in the Real Estate columns of the "Want Ad" section of The Georgian.

FURNISHED ROOMS FOR RENT.

FOR RENT—Beautifully furnished rooms; rates reasonable; close in. 72 Forrest ave. Main 5466.

FOR RENT—Steam-heated furnished room; one or two men. 49 East Harris. Apartment No. 4. Ivy 8012-J.

FOR RENT—Two nicely furnished rooms; private family; all conveniences. Ivy 7555.

FOR RENT—Large, elegantly furnished room; one or two men; 60 East Harris. Private bath. Gentlemen. Garage, electric charging board. Ivy 8012-J.

FOR RENT—One nicely furnished room; close in. 16 Whitehall Terrace; gentlemen preferred.

FOR RENT—Steam-heated, North Side; close in; every convenience, $16; gentlemen. Ivy 7555.

FOR RENT—Two connecting rooms adjoining bath; sink in kitchen; private family; one block of Grant Park. 424 East Georgia avenue.

VERY desirable steam-heated room in apartment; close in. Phone Ivy 2182-J.

TWO beautiful connecting rooms for housekeeping; also single room; every convenience, furnished with new bird's eye maple furniture; from the house on car line; near business center; to couple without children or to gentlemen; for gentlemen ladies or couple; with or without board. Ivy 2295-J.

FOR RENT—Large room, connecting bath; steam heat; modern and well kept. Main 2780.

82 WEST BAKER.

GENTLEMEN—Large, well furnished front room call Ivy 4641.

FOR RENT—Two nicely furnished front rooms for housekeeping; reasonable. 288 Peachtree street.

FOR RENT—Rooms from $8 with private family; all conveniences. Main 4484-J.

FOR RENT—Excellent rooms on Benning, near Forrest, November 1. Ivy 4827-J.

FOR RENT—Two nicely furnished rooms; close in; reasonable. 209 Spring street. Ivy 2295-J.

FOR RENT—Large, nicely furnished front room, steam heat; North Side. Private family; nurse preferred. Phone Ivy 3526-J.

FOR RENT—One room, $5 per month. 58 East Harris street. Ivy 3772-J.

FOR RENT—Large and nicely furnished front room, with or without board. 58 East Harris street. Ivy 3772-J.

NICELY furnished front room; steam heat, bath, phone, hot and cold water; 3810½ Peachtree. Apartment 3.

FOR RENT—Furnished housekeeping rooms; price reasonable. 250 Woodward. Main 2290.

FOR RENT—Large and nicely furnished room; suitable for family of three adults. Call at 310-A Forrest ave.

FOR RENT—One corking, fine steam-heated room, one block from Candler Bldg.; steam heat and all conveniences. Two young men in private apartment No. 4, Wellington, corner Houston and Luckie.

HANDSOMELY furnished front room; in new Georgian Terrace; private bath. Address Responsible, care Georgian.

FOR RENT—Nicely furnished room for gentlemen; close in. Ivy 6042-J.

FOR RENT—One nicely furnished front room; all conveniences; second floor. 176 Central avenue. Phone Main 4484-L.

VERY desirable steam-heated room in apartment; close in. Phone Ivy 2182-J.

FOR RENT—Nicely furnished rooms; Private Home. 19 East Harris street. Ivy 6042-J.

THREE partly furnished rooms for housekeeping; at 29 Carnegie way. Phone Ivy 5655.

THREE connecting rooms, furnished for light housekeeping. Could be partly arranged for two couples without children. Phone Ivy 2810. Central 5-car.

ONE steam-heated room in Adriatic Apartment No. 4. Ivy 8012-J.

COMFORTABLE, well-furnished room; adjoining bath; in private, steam-heated home; hot and cold water; gentlemen only. Ivy 4615.

ONE nicely furnished room; every convenience; steam heat. 43 East Ivy. Ivy 2920.

PRIVATE entrance, front room, for two gentlemen; comfortable; two single beds; furnace heat. Ivy 6198-J.

NICELY furnished front room, private bath; also light housekeeping room. No children. 41 Forest street.

FURNISHED room, with or without board, at 48 Angier avenue.

MODERN steam-heated front room; North Side; every convenience; reasonable. Phone Ivy 475-J.

FOR RENT—Nicely furnished room for two gentlemen. Call Ivy 5160.

FOR RENT—Room; without children, downstairs; half of house; modern conveniences; close in. Phone sleeping porch; use of reception hall; best location. Call Ivy 4769-L after 2:30 p. m.

WITH private family, one block from Peachtree car; two large rooms and two rooms in rear; references to be exchanged; one adult furnished if desired. Phone Ivy 7082.

UNFURNISHED ROOMS FOR RENT.

FOR RENT—Three large rooms; separate floor; modern conveniences. Use of phone and light. Phone Ivy 6284.

FOR RENT—Entire upper floor of three rooms and kitchenette; newly furnished, lights and hot water; reasonable. 288 Peachtree street.

FOR RENT—Four connecting rooms, $15. 45 West Baker. Call Atlanta phone 4834.

FOR RENT—Two connecting rooms, new bungalow, North Side private family; furnace heat; modern conveniences; close in. Phone Ivy 2295-J.

FOR RENT—Three nice, large, unfurnished rooms. Phone Ivy 6284.

FOR RENT—North Side, select neighborhood; strictly refined family; five housekeeping rooms; sink, hot and cold water; private yard; $16 per month. Call Ivy 6427-J or 36 Bonnie View.

FOR RENT—Three nice unf

The Sunday American
The Atlanta Georgian
Published by The Georgian Co.
29 East Alabama St. Atlanta
Entered at Atlanta postoffice as second-class matter.

SUBSCRIPTION RATES
By Carrier or Agent
Daily and Sunday 12c
Daily only 10c

BY MAIL
Postage Paid to any Address in the United States or Mexico

MAIL SUBSCRIPTIONS PAYABLE IN ADVANCE

DAILY AND SUNDAY.
1 Year $7.00
6 Months 3.50
3 Months 1.75
1 Month ..... .60

DAILY ONLY.
1 Year $5.20
6 Months 2.60
3 Months 1.30
1 Month ..... .46

SUNDAY ONLY.
1 Year $2.50
6 Months 1.25
3 Months ..... .70
1 Month ..... .25

RAILWAY SCHEDULES.

SOUTHERN RAILWAY.
"PREMIER CARRIER OF THE SOUTH."
ARRIVAL AND DEPARTURE OF PASSENGER TRAINS, ATLANTA.

The following schedule figures are published only as information, and are not guaranteed.

No.	Arrive From—	No.	Depart To—
46	Birmingh'm 12.01 am	36	New York ... 12.15 am
30	New York ... 2.00 am	45	Birmingh'm 4.50 am
21	Jacksonville 2.05 am	11	Jacksonville 7.15 am
35	Birmingh'm 7.55 am	32	Fort Valley 7.15 am
10	Shreveport 8.40 am	44	Birmingh'm 8.00 am
16	Helen ... 8.50 am	7	Chat'ga ... 9.40 am
29	New York ... 10.10 am	31	Macon ... 10.00 am
8	Chat'ga ... 10.35 am	15	Rome City ... 10.40 am
17	Macon ... 11.00 am	9	Helen ... 11.00 am
37	Fort Valley 12.45 pm	39	Birmingh'm 11.00 am
43	Birmingh'm 12.50 pm	19	Macon ... 12.00 m
4	Cincinnati 12.55 pm	40	Columbus ... 12.00 m
20	Columbus ... 1.40 pm	6	Macon ... 12.20 pm
38	Birmingh'm 2.30 pm	50	Columbus ... 2.40 pm
48	Birmingh'm 3.10 pm	30	New York ... 2.45 pm
26	Charlotte ... 3.50 pm	33	Chat'ga ... 3.00 pm
5	Macon ... 4.00 pm	28	Birmingh'm 4.10 pm
27	New York ... 4.30 pm	14	Columbus ... 4.30 pm
13	Brunswick ... 5.05 pm	3	Columbus ... 5.10 pm
51	Richmond ... 6.15 pm	5	Cincinnati ... 5.10 pm
34	Rome City ... 6.30 pm	42	Fort Valley ... 6.30 pm
18	Chat'ga ... 9.25 pm	25	Helen ... 7.45 pm
12	Columbus ... 10.40 pm	41	Macon ... 8.20 pm
22	Fort Valley 8.00 pm	24	Washington ... 8.45 pm
24	Cincinnati ... 11.00 pm	23	Jacksonville 11.00 pm
52	Jacksonville ... 8.50 am	51	Shreveport ... 11.10 pm
47	Macon ... 8.10 am	49	Jacksonville 11.30 pm

All trains run daily. Central time.
City Ticket Office No. 1 Peachtree St.

TAXICABS.

TAXICABS, Belle Isle
IVY 5190, ATLANTA 1598.

HOTELS.

THE BEST OF THEM ALL. AT THE EDISON HOTEL, 42 to 52 DECATUR ST., CENTER OF CITY; 2c AND UP. A DAY, $1.50. ATTRACTIVE WEEK. ATLANTA PHONE 2615.
New Management. Rates Reasonable.
Hotel Peachtree
Atlanta Phone 1497. 83½ Peachtree St.

HILBURN HOTEL
10 and 12 WALTON STREET.
FOR GENTLEMEN only; center of city, near new postoffice; rate 50c, 75c & and $1.00.

Stag Hotel 5 Walton St. Rates $1 to $1.50. Including meals and room, with plain baths.
CHOP SUEY.

ALL KINDS of American and Chinese dishes. 175½ Alabama street. Hoey Mr Yow, Mgr.

PEACHTREE INN
STEAM HEAT.
AMERICAN, $7.50 week up.
EUROPEAN, $3.00 per week up.
40 Rooms; private baths.
PUBLIC bath every floor.
261 PEACHTREE ST. Phone Ivy 9128

Leland Hotel American Plan. 20 Rooms. Rates $1 to $1.50 per day. Reasonable by week. Phone Ivy 1064. Excellent table. 20 meals ticket $5.00. Quick and polite service.

Bellevue Inn 31 S. Pryor St. Ivy 1598-L.
Nicely furnished single or double rooms, steam heated; without meals.

SPECIAL NOTICES.

FUNERAL DIRECTORS.

Barclay & Brandon Co
Funeral Directors; now in new home, 246 Ivy st., cor. Baker. Auto ambulance, auto hearse.

FUNERAL NOTICE.

OLMSTED—Died at her residence, No. 620 Piedmont avenue, to-day, October 18, at 11:30 a. m., Mrs. Jennie Olmsted, wife of Dr. J. C. Olmsted. Mrs. Olmsted was before her marriage Miss Bailey Edwards and was one of the best known and most popular women in the city. For many years she has been the treasurer of the Ladies' Memorial Building and her death will be a great shock to her large circle of friends. Funeral arrangements will be announced later.

CHURCH NOTICES.

CHRISTIAN SCIENCE.
FIRST CHURCH OF CHRIST, Scientist (Cable Hall, North Broad street, Services Sunday, 11 a. m. and 8 p. m. 3:30 a. m. Wednesday evening, testimonial meeting at 8 o'clock. Reading rooms at 613 the Grand, open daily, except Sundays and legal holidays, from 9 a. m. to 5 p. m., free to the public.

METHODIST.
ST. MARK—Corner Peachtree and Fifth streets. A. U. Mickle, D. D., pastor. Preaching at 11 a. m. and 7:30 p. m. Sunday school at 9:30 a. m.

LOST AND FOUND.

LOST—Silver mesh bag, small, on Fitzhugh car. Reward. Ivy 178-J.

LOST—Strayed, or stolen, male red dachshund, white front paw, white breast, answers to name of "Bullet." Reward. Mrs. Evans, 53 Walker street.

LOST—On Sunday afternoon, between Alcazar and Terminal Station, pearl and sapphire pendant. Finder please address Lamp, 19 E. 7th and receive reward.

LOST—Diamond horseshoe brooch, set with about 32 small diamonds. Thursday afternoon, at Alcazar Theater or Allen's or between those points, or on West End car. Reward if returned to Miss Powell. Phone West 278J.

LOST—Black crocodile bag on Peachtree car or on North avenue, between Peachtree and Piedmont, containing about $10. Reward if returned to 187 E. North Ave.

LOST—Very small black cat, terrier, strayed or stolen from 487 Whitehall. $5 reward if returned to Mrs. Jones at home or "Box."

LOST—Gentleman's watch charm from Normal office, red frame. Mountain engine bought from Tuscaloosa Fair. Return to Miller's Mountain Engine. 17 Fairlie. Reward.

CONTINUED IN NEXT COLUMN.

LOST AND FOUND.

STOLEN—Brick roadster, motorcycle, license number 1; double dark gray Diamond tires, speedometer, gilded. Find tires, steel tool box, seized gasoline tank, glass to windows. Bad former has been removed. Reward if returned to R. C. Cowan, Fletcher and Oak Building, Atlanta, Ga.

DANCING.

DANCING SCHOOL—Latest steps; private instructions. Ivy 5057-J. 43 W Peachtree street.

EDUCATIONAL.

ART LESSONS—Modern school, as taught in Paris and New York. Lula Bird Hopkins Place. Ivy 1051-J.

SPANISH! SPANISH!
I WILL TEACH you Spanish as it is taught in Spain. Also how to read and translate it reasonable terms. Apply Professor Campodonico, 28 East Ellis street.

HELP WANTED—MALE.

WANTED—Salesmen. You can make from $5 to $10 per day working for us. No canvassing; exclusive sales. 125 Orangeburg, S. C.

WANTED—Two experienced carriage trimmers; steady employment and good wages. Golden Eagle Buggy Company.

WANTED—Cook; must be sober, reliable and experienced. Apply to owner, Apalachee river, first white house after crossing bridge. Must have excellent references. Phone Ivy 1064-J.

WANTED—Boy to work in office from 9 a. m. Sunday, 14 Auburn avenue. Ivy 2 Pool's Barber Shop.

WANTED—Two or three energetic young men to act as salesmen and learn the real estate business; salary $50 per week easily earned; good commission. See Mr. Andrews, 1 Peters Building, Ivy 1102.

WANTED—Experienced farm hand, white man, without family; good place; good wages; must be sober; required by 6 to Nov. 1556, Atlanta.

WANTED—Thirty middle-aged men to learn the barber trade. Madame Malone's. Apply at stage door Lyric Monday, October 19, at 9 a. m.

GOVERNMENT POSITIONS are easy to get. Write for Booklet 1412 telling how. Write to-day. Wood-Hyatt Bureau, Washington, D. C.

AMBITIOUS person may earn $15 to $25 weekly during spare time at home; writing for newspapers. Send for plan. Literary Press Bureau, M-24, Washington, D. C.

I WILL START you earning 14 daily at home in spare time; entirely new; no capital; free instructive booklet; giving full particulars of operation. F. Robinson, Dept. 85, Boston, Mass.

WANTED—Experienced night watchman, sober and middle age. Empire Life Insurance Company Building.

WANTED—Agents to sell perfumes, toilet goods; money-making proposition. Capitol Perfume Company, 4 South Pryor.

WANTED—At once, competent general salesman as assistant; must be sober and understanding; must be a hustler and able to produce results; a big opportunity for the right party. Address Box 1, A. Lacy, Greenwood, S. C.

GRAND UNION TEA CO. wants reliable party with car to furnish horse, in every city in Georgia, to sell their teas and coffees, etc., direct to consumer. Big profit; particulars, address Grand Union Tea Co., Lock Box 835, Savannah, Ga.

WANTED—Two experienced milk wagon drivers; bring references. Dairy Farm Supply Co.

WANTED—Three hustlers; live wire salesmen for useful necessities. Apply between 9 and 10 a. m. to-day at 129 North Pryor street. See O. W. Lowry.

WANTED—Young man to advertise Rogers silverware; pay $52 per month. Address, Clinch Advertising Manager, 146 N. Tenth St., Philadelphia.

WANTED—Competent, reliable driver. Apply 813 Peachtree street, morning before 9 o'clock.

WANTED—Five experienced stove repairers. F. M. Brotherton, 61 South Pryor.

WANTED—Good harness-maker. Apply 126 Forsyth street. Morrow Transfer Company.

WANTED—Good granite letterer; hand tools. Apply quarry, Big Sandy Mills Works, Pittsburg, Ga.

WANTED—Telegraph operators experienced in railroad work; wages suits to quality operators. Address Box 76, care Georgian.

WANTED—Partner in good paying business; no experience needed; will teach you; $1,000 cash required. Call 1118 E. Ninth street, Atlanta, Ga.

WANTED—Two experienced bench joiners; steady work; good wages. Apply Atlanta Refrigerator Co., Lee and Gray streets.

WANTED—Three hustlers; live wire salesmen for useful necessities. Apply between 9 and 10 a. m. to-day at 129 North Pryor street. See O. W. Lowry.

WANTED—Young man to advertise Rogers silverware; pay $52 per month. Address, Clinch Advertising Manager, 146 N. Tenth St., Philadelphia.

WANTED—Competent, reliable driver. Apply 813 Peachtree street, morning before 9 o'clock.

WANTED—Five experienced stove repairers. F. M. Brotherton, 61 South Pryor.

WANTED—Good harness-maker. Apply 126 Forsyth street. Morrow Transfer Company.

WANTED—Good granite letterer; hand tools. Apply quarry, Big Sandy Mills Works, Pittsburg, Ga.

WANTED—Telegraph operators experienced in railroad work; wages suits to quality operators. Address Box 76, care Georgian.

WANTED—Partner in good paying business; no experience needed; will teach you; $1,000 cash required. Call 1118 E. Ninth street, Atlanta, Ga.

WANTED—Two experienced milk wagon drivers; bring references. Dairy Farm Supply Co.

CHOP SUEY.

ALL KINDS of American and Chinese dishes. 175½ Alabama street. Hoey Mr Yow, Mgr.

PEACHTREE INN
STEAM HEAT.
AMERICAN, $7.50 week up.
EUROPEAN, $3.00 per week up.
40 Rooms; private baths.
PUBLIC bath every floor.
261 PEACHTREE ST. Phone Ivy 9128

Leland Hotel American Plan. 20 Rooms. Rates $1 to $1.50 per day. Reasonable by week. Phone Ivy 1064. Excellent table. 20 meals ticket $5.00. Quick and polite service.

Bellevue Inn 31 S. Pryor St. Ivy 1598-L.
Nicely furnished single or double rooms, steam heated; without meals.

SPECIAL NOTICES.

FUNERAL DIRECTORS.

Barclay & Brandon Co
Funeral Directors; now in new home, 246 Ivy st., cor. Baker. Auto ambulance, auto hearse.

FUNERAL NOTICE.

OLMSTED—Died at her residence, No. 620 Piedmont avenue, to-day, October 18, at 11:30 a. m., Mrs. Jennie Olmsted, wife of Dr. J. C. Olmsted. Mrs. Olmsted was before her marriage Miss Bailey Edwards and was one of the best known and most popular women in the city. For many years she has been the treasurer of the Ladies' Memorial Building and her death will be a great shock to her large circle of friends. Funeral arrangements will be announced later.

CHURCH NOTICES.

CHRISTIAN SCIENCE.
FIRST CHURCH OF CHRIST, Scientist (Cable Hall, North Broad street. Services Sunday, 11 a. m. and 8 p. m. 3:30 a. m. Wednesday evening, testimonial meeting at 8 o'clock. Reading rooms at 613 the Grand, open daily, except Sundays and legal holidays, from 9 a. m. to 5 p. m., free to the public.

METHODIST.
ST. MARK—Corner Peachtree and Fifth streets. A. U. Mickle, D. D., pastor. Preaching at 11 a. m. and 7:30 p. m. Sunday school at 9:30 a. m.

LOST AND FOUND.

LOST—Silver mesh bag, small, on Fitzhugh car. Reward. Ivy 178-J.

LOST—Strayed, or stolen, male red dachshund, white front paw, white breast, answers to name of "Bullet." Reward. Mrs. Evans, 53 Walker street.

LOST—On Sunday afternoon, between Alcazar and Terminal Station, pearl and sapphire pendant. Finder please address Lamp, 19 E. 7th and receive reward.

LOST—Diamond horseshoe brooch, set with about 32 small diamonds. Thursday afternoon, at Alcazar Theater or Allen's or between those points, or on West End car. Reward if returned to Miss Powell. Phone West 278J.

LOST—Black crocodile bag on Peachtree car or on North avenue, between Peachtree and Piedmont, containing about $10. Reward if returned to 187 E. North Ave.

LOST—Very small black cat, terrier, strayed or stolen from 487 Whitehall. $5 reward if returned to Mrs. Jones at home or "Box."

LOST—Gentleman's watch charm from Normal office, red frame. Mountain engine bought from Tuscaloosa Fair. Return to Miller's Mountain Engine. 17 Fairlie. Reward.

CONTINUED IN NEXT COLUMN.

LOST AND FOUND.

STOLEN—Brick roadster, motorcycle, license number 1; double dark gray Diamond tires, speedometer, gilded. Find tires, steel tool box, seized gasoline tank, glass to windows. Bad former has been removed. Reward if returned to R. C. Cowan, Fletcher and Oak Building, Atlanta, Ga.

DANCING.

DANCING SCHOOL—Latest steps; private instructions. Ivy 5057-J. 43 W Peachtree street.

EDUCATIONAL.

ART LESSONS—Modern school, as taught in Paris and New York. Lula Bird Hopkins Place. Ivy 1051-J.

SPANISH! SPANISH!
I WILL TEACH you Spanish as it is taught in Spain. Also how to read and translate it reasonable terms. Apply Professor Campodonico, 28 East Ellis street.

HELP WANTED—MALE.

WANTED—Salesmen. You can make from $5 to $10 per day working for us. No canvassing; exclusive sales. 125 Orangeburg, S. C.

WANTED—Two experienced carriage trimmers; steady employment and good wages. Golden Eagle Buggy Company.

WANTED—Cook; must be sober, reliable and experienced. Apply to owner, Apalachee river, first white house after crossing bridge. Must have excellent references. Phone Ivy 1064-J.

WANTED—Boy to work in office from 9 a. m. Sunday, 14 Auburn avenue. Ivy 2 Pool's Barber Shop.

WANTED—Two or three energetic young men to act as salesmen and learn the real estate business; salary $50 per week easily earned; good commission. See Mr. Andrews, 1 Peters Building, Ivy 1102.

WANTED—Experienced farm hand, white man, without family; good place; good wages; must be sober; required by 6 to Nov. 1556, Atlanta.

WANTED—Thirty middle-aged men to learn the barber trade. Madame Malone's. Apply at stage door Lyric Monday, October 19, at 9 a. m.

GOVERNMENT POSITIONS are easy to get. Write for Booklet 1412 telling how. Write to-day. Wood-Hyatt Bureau, Washington, D. C.

AMBITIOUS person may earn $15 to $25 weekly during spare time at home; writing for newspapers. Send for plan. Literary Press Bureau, M-24, Washington, D. C.

I WILL START you earning 14 daily at home in spare time; entirely new; no capital; free instructive booklet; giving full particulars of operation. F. Robinson, Dept. 85, Boston, Mass.

WANTED—Agents to sell perfumes, toilet goods; money-making proposition. Capitol Perfume Company, 4 South Pryor.

WANTED—At once, competent general salesman as assistant; must be sober and understanding; must be a hustler and able to produce results; a big opportunity for the right party. Address Box 1, A. Lacy, Greenwood, S. C.

GRAND UNION TEA CO. wants reliable party with car to furnish horse, in every city in Georgia, to sell their teas and coffees, etc., direct to consumer. Big profit; particulars, address Grand Union Tea Co., Lock Box 835, Savannah, Ga.

WANTED—Two experienced milk wagon drivers; bring references. Dairy Farm Supply Co.

WANTED—Three hustlers; live wire salesmen for useful necessities. Apply between 9 and 10 a. m. to-day at 129 North Pryor street. See O. W. Lowry.

WANTED—Young man to advertise Rogers silverware; pay $52 per month. Address, Clinch Advertising Manager, 146 N. Tenth St., Philadelphia.

WANTED—Competent, reliable driver. Apply 813 Peachtree street, morning before 9 o'clock.

WANTED—Five experienced stove repairers. F. M. Brotherton, 61 South Pryor.

WANTED—Good harness-maker. Apply 126 Forsyth street. Morrow Transfer Company.

WANTED—Good granite letterer; hand tools. Apply quarry, Big Sandy Mills Works, Pittsburg, Ga.

WANTED—Telegraph operators experienced in railroad work; wages suits to quality operators. Address Box 76, care Georgian.

WANTED—Partner in good paying business; no experience needed; will teach you; $1,000 cash required. Call 1118 E. Ninth street, Atlanta, Ga.

WANTED—Two experienced milk wagon drivers; bring references. Dairy Farm Supply Co

The SOCIAL WORLD

Miss Martha Berry, of Rome, whose work the Martha Berry School at ... won wide recognition, was ... guest at a reception given ... afternoon by the Atlanta Mar... Circle at the Piedmont ...

... hundred guests were received ... ballroom, where there were ... of palms and greenery. ... Inman, president of the ... circle, introduced Miss Ber... guests included some of ... and pupils of the school. ... week-end at the Piedmont ... will be unusually gay. At the ... of the series of formal dinner ... Saturday evening 150 guests ... present.

... Hoke Smith's dinner ... assemble 25 guests, and ... Milton Durgan entertain ... guests in honor of Mr. Chappell, ... England. Parties of six ... entertained by Mr. and Mrs. ... A. Speer, and Mr. and Mrs. ... Beck. Mr. and Mrs. Franklin ... will have a party of eight.

* * *

Route to Moultrie Chosen.

Plans for the State convention, ... C., to be held at Moultrie Oc... 31 to October 24, will leave on ... 8 A. A. train from the Union ... at 7:30 a. m. Tuesday, October ...

Church Entertainment.

Following is the program for the entertainment to be given by Com... mittee No. 2 in the lecture room of ... First Presbyterian Church Fri... day night at 8:15 o'clock.

... Selected

... by H. A. Werner.

(a) The Old Mother, (b) My Thoughts Are as the Mighty Hills, Grieg—(a) O Lay Thy Cheek on Mine Dear Love, Jensen—Mrs. John H. Cooper.

An Evening in Norway—Miss Ma... rie L. Pitts.

Sonata C Minor (I. Mov.), Grieg—Messrs. W. P. Stanley and A. M. v. Kochritzky.

At the House That Jack Built.

Circle No. 4, of the Joseph Haber... sham Chapter, Daughters of the American Revolution, will be hostess Saturday at the restaurant in the House That Jack Built. Fifty-cent dinners and 35-cent luncheons will be served from 12 to 2 o'clock. The following ladies will be in charge: Mrs. R. H. Hardin, Mrs. M. W. Hall, Mrs. Joseph Brownell, Mrs. A. H. Benning, Mrs. Edgar A. Neeley, Mrs. Osmer Hurlbut, Mrs. C. P. Ashford, Mrs. George McKenzie, Mrs. Charles Benson, Mrs. John W. Hightower, Mrs. Joseph Jones, Mrs. Frank Cook, Mrs. C. J. Simmons, Mrs. B. B. Turner, Dr. Susan B. Hicks, Miss Juanita Chisholm.

Following are the menus:

Dinner—Roast chicken, with dressing, cranberries, rice with gravy, Lenox-shaved ham, tomatoes with mayonnaise, hot rolls, pickles, ice cream, tea and coffee.

Lunch—Shaved ham, tomatoes with mayonnaise, baked beans, hot rolls and butter, pickles, tea and coffee.

Visitors Entertained.

Mrs. Embry Crawford and Mrs. Alex Nelson, of Thomaston, who are guests of Mrs. John Murray and Mrs. Estelle Daniel Steed at the home of Mrs. Murray on West Peachtree street, were entertained Friday with a matinee party given by Mrs. W. S. Rogers at the Forsyth.

Mr. and Mrs. Wing Here.

Mr. and Mrs. N. C. Wing have recently come to Atlanta from Palmer, Mass. Mr. Wing will have charge of the local office of the Library Bureau. Mr. and Mrs. Wing will be at home for the winter with Mrs. Franklin Carter on West Fourth street.

For Miss Sturgeon.

Mrs. Karl Brittain entertained at a bridge luncheon Friday for Miss Amelia Sturgeon, whose marriage to Dr. Arch Elkin takes place Tuesday.

Bright asters and ferns were the decorations. The prizes were a jewel case, a set of jewel corsage pins and a monocle. The honor guest was presented with a bride's book.

Mrs. Brittain wore gray brocade finished with old blue chiffon and marabou.

Miss Sturgeon wore duckwing blue plisse and black hat trimmed in gold wired lace and a pink rose.

Friday evening Mr. and Mrs. Charles Collier will entertain at buffet supper at their home in Park Lane for Miss Sturgeon and Dr. Elkin.

Law-Cheshire Wedding.

The wedding of Miss Willie Russell Law and Mr. Thaddeus J. Cheshire took place Thursday evening at the residence of the bride's parents, Mr. and Mrs. Fred Law, on Ponce DeLeon avenue.

The house was decorated with palms and smilax, pink roses and pink chrysanthemums. The background for the wedding group was formed of palms with Easter lilies, and white candles in seven-branch candlesticks were placed at the ends of the priedieu.

Mrs. Byron King was her sister's matron of honor, and Bryan Grant was best man. The only other attendant were little folks—Fred Law, Jr., Byron King, Jr., William Goldsmith King and Frances Law. Rev. A. H. Gordon, of the Ponce DeLeon Avenue Baptist Church, officiated.

The bride entered the drawing room with her father. She wore brocade crepe. Her corsage of rose-point lace with angel sleeves of chiffon was embroidered in pearls. Orange blossoms held the draperies of the skirt, and her tulle veil was edged with point lace. She carried orchids and valley lilies.

Mrs. King wore white crepe meteor with princess lace, and her flowers were pink roses.

Miss Law wore white crepe de chine draped in lace and finished with rhinestones. She wore a corsage of parma violets.

Miss Daisy Cheshire wore yellow chiffon, and Miss Elizabeth Cheshire was gowned in white brocade charmeuse.

The children wore white, and the little girls held baskets of pink roses. While the boys carried Pinnock bouquets.

The porch was a bower of green, and here punch was served by Misses Mary Burr Lake, Leila Ponder and Venice Mayson.

Mr. and Mrs. Cheshire went East on their wedding trip, and on their return they will occupy their new home in Druid Hills.

General and Mrs. Evans' Guests.

General and Mrs. Robert K. Evans will give an informal dinner Friday evening at their Peachtree street residence, their guests to include Lieutenant and Mrs. John D. Burnett, and their guest, Mrs. William A. Hatch, of New York; Mr. and Mrs. Lester Crane and their guest, Miss Nash, of New York; Major Alexander, Lieutenant A. C. Evans, Lieutenant Williams, U. S. N., and Lieutenant Hornsby Evans.

For Miss Sarah Rawson.

In addition to a series of parties already announced for Miss Sarah Rawson, a bride-elect, Mrs. Thomas P. Westmoreland will tender her an afternoon tea Thursday, October 26.

Every Saturday History Class.

The first meeting of the Every Saturday History Class will be held at the home of the president, Mrs. W. T. Newman, Saturday, November 1, at 11 a. m.

Andrews-Johnson.

Miss Sadye Andrews and Mr. Harry Johnson were married Thursday evening at the residence of the bride's parents, Mr. and Mrs. John Hunt Andrews, Peachtree Circle.

Palms, ferns and white chrysanthemums decorated the reception rooms. In the drawing room where the bridal party was grouped an altar was formed of palms and white chrysanthemums. A canopy of smilax and tulle with a wedding bell of lilies of the valley was suspended above the altar, which was lighted by cathedral candlesticks holding white tapers.

The bride wore white crepe meteor draped with princess lace and her flowers were roses and valley lilies. She wore a string of pearls, the gift of her parents.

Mrs. V. J. Adams, of Knoxville, was matron of honor to her sister, and Miss Mary Andrews was bridesmaid. Misses Mary Bowden and Theodosia Beckham were ribbon bearers and Miss Sidney Nelson was ring bearer.

The matron of honor wore white crepe de chine with draperies of lace and crystal trimmings. Miss Andrews was gowned in white crepe meteor. Both carried pink roses.

Mrs. Adams was gowned in white. The centerpiece of the bride's table was a circle of pink dahlias in the center of which was a mirror where a miniature bridal party was arranged. Details of the table were carried out in pink and green.

Miss Mary Lucy Turner and Miss Eugenia Ivey served punch.

Mr. and Mrs. Johnson left for a wedding trip and on their return they will be with Mr. and Mrs. Andrews for the winter. The bride's going-away gown was of blue charmeuse serge with blue hat trimmed in fur.

Among the out-of-town guests were Mrs. R. L. Brooks and Mrs. T. T. Fletcher, of Forsyth; Miss Mary Edmondson, of Eastman; Miss Alline Hollingsworth, of Lithonia; Miss Grace and Miss Ethel Johnson, of Athens.

PERSONAL

Miss Laura Lee Cooney will return home Saturday after visiting Mrs. M. H. Meeks, of Nashville.

Mr. Sidney O. Smith, of Gainesville, is at the University Club for a few days.

Mr. and Mrs. Stirling Elder are now occupying their new home, No. 342 Peachtree street.

Mrs. R. H. Bennett, of Marion, N. C., has returned home after visiting Mrs. Enos S. Hartman.

Mr. and Mrs. W. B. Orr are guests of Mrs. Myra Orr Jackson, Fifteenth street.

Mrs. Emily Carter Divine, of Carteret, is visiting Mrs. Spencer Atkinson.

Mrs. H. E. Bartlett is entertaining her niece, Miss Martha Hamby, of Washington.

Mr. and Mrs. Harrison Jones returned Friday from Asheville, where they spent their honeymoon.

Mr. and Mrs. James T. Williams have closed "Hawthorne," their summer home, and opened their Piedmont avenue winter residence.

Miss Madge Pollock will spend the week-end with Mr. and Mrs. George Pollock, returning Monday to Brenau College.

Miss Edna Pugh is confined to her home with a sprained ankle.

Colonel and Mrs. Howell C. Erwin have gone to Dallas to visit their son, Mr. H. M. Erwin.

Miss Ethel Norvell is very ill at her home, Cunningham place, West End.

Mrs. W. B. Carhart is ill at the Davis-Fisher sanitarium.

Mr. and Mrs. J. J. West and Mr. and Mrs. George West have returned from Portland, Maine; Boston, New York, Atlantic City, Philadelphia and Washington.

Mrs. William D. Greene and Miss Evelyn Greene have returned, after visiting Dr. and Mrs. Thames in Newnan, and attending the Thames-Rogers wedding.

Dr. and Mrs. Harry B. Nunnally, of Monroe, spent a few days with Mrs. Nunnally's parents, Mr. and Mrs. George W. Brown, on Forrest avenue. They made the trip in their car.

IN JAIL AS CAR-BREAKERS.

COLUMBUS, Oct. 17.—Eugene Cox, of West Point, charged with being implicated with six other young men in breaking open a freight car in Lanett, Ala., some time ago, has been brought to Columbus and placed in the county jail.

SIDELIGHTS on GEORGIA POLITICS

By JAMES B. NEVIN



James D. Price, Commissioner of Agriculture, has been spending such time as he could squeeze out from the insistent demands of his department of late to attending to a few State fairs around and about Georgia.

Mr. Price is one of the hardest workers that ever occupied the office of Commissioner of Agriculture, and does not have nearly as much time as he would like to visit the various rural and agricultural sections of the State, but whenever he is halfway able to get to a county fair he gets there, somehow.

Tuesday Mr. Price spent in Carrollton, attending the Carroll County Fair, and he talks most enthusiastically about it.

"I am something of a 'crank' perhaps about these things," said Mr. Price, "but I believe there is nothing more stimulating to the farmers than county fairs. They engender a healthy and helpful rivalry among planters and live stock growers, and the more we can get, they bring about keen competition among the women in the all-important matters of pickles, preserves and things of that kind, not forgetting household and domestic work of various sorts.

"There are in Carroll County—which is a remarkable county, anyway—2,072 one-horse farms and 1,413 two-horse farms. In other words, there are in Carroll just 3,484 small farmers, relatively speaking.

"The county is made up of small farmers, which is why it is one of the most prosperous counties in the state—far and away ahead of dozens of counties that think themselves ahead of Carroll.

"At the Carroll County Fair one one-horse farmer has an exhibit of 220 different articles raised, produced or made upon his farm.

"Think of it—one one-horse farmer produces 220 different articles of agricultural persuasion, every one of which is fit for display in a fair where competition is keen!

"The small farmer is the backbone of the agricultural interests and the hope of the State—there is no doubt whatever about that!

"It made glad my heart to see such fine evidences of his great work—and they are to be seen in abundance at the Carroll County Fair."

C. R. Hawk, one of the best known and most popular newspaper men in South Georgia, has purchased The Waycross Herald and will devote his entire time and attention to its publication.

The Herald is a fine newspaper property, and in the hands of such a man as Hawk should prosper more than it ever has before. Among the smaller dailies of the State The Herald is sure to take a high stand.

The State Fair to open in Macon soon is to be one of the best and most complete ever held in Georgia, and the Macon newspapers are booming and boosting it accordingly.

Governor's Day in particular is to be made a gala occasion, at which time politicians and statesmen, real and near, from all sections will be invited to look Macon over, have a good time, meet the Executive and enjoy the sights!

Macon is one of the most hospitable cities in the world. Its people understand thoroughly how to make the stranger within Macon's gates feel happily at home.

Governor Hoke Slaton is looking forward to his visit to Macon with undisguised pleasure. He will be accompanied by a large number of his military staff and numerous personal friends from Atlanta and vicinity. He will see to the entire day in the Central City, and most of his time will be spent on the fair grounds.

Governor Brown last year was lavish in his praise of the State Fair held then, but the prospects are that this year's show will eclipse even the one held the year before.

The fair is being held under the auspices of the Georgia Agricultural Society, and the State itself will have a magnificent exhibit there.

Very great interest is being manifested throughout Georgia in the Alabama Senatorial contest between Mr. Underwood and Mr. Hobson.

Both men are well known in Georgia, and both have relatives within the State. Each has a more or less partisan following, too, notwithstanding the fact that Georgians primarily have nothing whatever to do with politics in Alabama.

Mr. Underwood, of course, is a rank favorite in Georgia, both in the setting and in popular feeling. His Presidential race made him well known to Georgians by way of reputation and record, and very many citizens have made it a point to look him up in Washington and get acquainted.

Mr. Underwood, while apparently the most modest of men, is really a man of dominating personality. He is suave, smooth, completely poised, and all that sort of thing, but underneath all of that is a man of iron!

He is a diplomat of the first class—and nothing has helped him more in his distinguished career than his amazing tact—but he moves steadily and unswervingly along a positive and determined road, nevertheless!

Few people in Georgia believe that Mr. Hobson can defeat Mr. Underwood for the Senate. Still, this State is watching the progress of the row with more than ordinary interest. Georgia is for Underwood, but it realizes that the fight is to be spectacular and thrilling in spots, at least!

Opposition to Judge Charles Adamson, Congressman from the Fourth District, seems somehow to fail in crystallizing. There have been "rumors" abroad, but announcements of an authoritative sort have not been forthcoming.

The truth is the judge will be a mighty hard man to beat—if, indeed, it be possible. He is very strong with his constituents, and they are proud of his high standing in Congress. They may beat him some of these days, and yet it generally is regarded as doubtful whether his day of defeat is near at hand!

Mute 7 Years, Girl Says Long Words

DENVER, COLO., Oct. 17.—In the County Hospital is a case of thyroid treatment, which has surprised the doctors.

A mute seven-year-old girl, Nina Nobles, who for one year and a half has been taking the treatment, has developed to a stage where she is able to form words of three syllables.

R. S. A. MEN SEE CHATTANOOGA.

CHATTANOOGA, Oct. 17.—A party, of 250 delegates and visitors to the annual meeting of the Railway Signal Association of the United States, which has just closed in Nashville, visited Chattanooga today.

Saturday Specials in Rich's Economy Basement

A special purchase of 400 pairs of $3.50 and $4.00 BUTTON and LACE BOOTS

Our special price for Saturday is $1.95



Patent and Vici Kid

Elkskin Rough Wear Shoes, like cut, for Boy Scouts

$2.50 values, $1.95



All Sizes from 10's to 5's

Button and Lace High Shoes for Boys and Little Men.
Sizes 9 to 13, $2.15 values, $1.75
Sizes 1 to 5, $2.50 values, $1.95
Solid leather throughout

RICH'S
Economy Basement

That's what I want—!

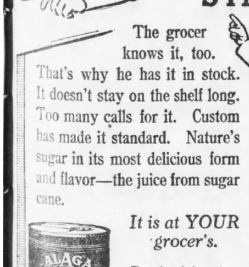

And you can't fool him, either. He knows the tin and the taste of

ALAGA SYRUP

The grocer knows it, too. That's why he has it in stock. It doesn't stay on the shelf long. Too many calls for it. Custom has made it standard. Nature's sugar in its most delicious form and flavor—the juice from sugar cane.



It is at YOUR grocer's.

Packed in tins by the

ALABAMA-GEORGIA SYRUP CO.
A MONTGOMERY, ALA.

YOU ARE GOOD FOR $1.00



A LITTLE DOWN AND $1 Per Week

THIS IS OUR CREDIT PLAN.

YOU WANT TO BE WELL DRESSED AND WE WANT YOUR PATRONAGE.

YOU WILL ALWAYS GET A SQUARE DEAL AT OUR STORE.

WE HAVE JUST RECEIVED A SHIPMENT OF THE LATEST FALL AND WINTER STYLES FROM OUR NEW YORK MANAGER.

Peoples Credit Clothing Co.
59 W. Mitchell St. Atlanta Phone 2048 Atlanta, Ga.

EVELYN THAW'S OWN STORY OF HER LIFE—Another double-page instalment in next Sunday's American of remarkable frank revelations of her life as Harry's bride among the Thaws in Pittsburg, and how Stanford White tried to poison her mind against her husband. You should not miss this feature. Order your copy from your dealer to-day, or call up the Circulation Department, Main 100.

Davison-Paxon-Stokes Co.

To-morrow---Suits for Women, at $15 to $25

When a woman wishes to express her own estimate of her value, she instinctively turns to clothes. They may not be her only form of expression, but they are an uncommonly important one, and one which everybody can recognize at a glance. And the better she understands the art of dress the more she appreciates the necessity of the plain suit in her wardrobe, and the more exacting she is likely to be as to its cut and detail work.

Here Are Suits of Wonderful Value to Show You Saturday at $15 to $25

Suits that are quiet and simple; the styles—a score of them, are chosen with a view to suitability, and are not extreme, but show clever style touches. For instance:

At $15---Junior Misses' Suits
Sizes 13 to 19 Years

Stylish two-piece Coat Suits of serges or diagonals in navy, Copenhagen or black; some are plain tailored, others have trimming of braid and buttons.

At $15---Suits for Women

Practical Suits of serge; long cutaway coat, plain-tailored, lined with Skinner's satin; draped skirt; navy or black.

At $20

Women's Suits that are stylish yet ready for hard wear; of wide-wale diagonal suiting; plain-tailored coat, well cut, well lined; bell button trimmed draped skirt; blue or black.

Also at $20

Decidedly pleasing Suits of good serge in navy or black; cutaway coat, with draped skirt. Others of mannish suiting, invisible stripe mixture; long cutaway coat; draped skirt.

At $25

Beautiful Suits of wide-wale diagonal; brown-and-black or blue-and-black; cutaway coat, velvet collar, belted back, lined with Skinner's satin; draped skirt.

At $25

Suits of mannish serge, smart, plain-tailored 3-button cutaway coat; draped skirt, with slight slash; the colors are: Copenhagen, navy and black.

Smart Dresses---Little Priced

Time was when the serge frock had things all its own way, but now serge divides honors with wool crepe, Bedford cord and eponge. And the colors include such pretty hues as the new blues, mahogany, terra cotta, greens and brown—some rich, beautiful plaids in compose dresses. These ask your attention Saturday:

Smart Russian Dresses, with blouse and peplum of beautiful wool plaid, in rich colors, and skirt of plain serge, blue or brown; several pretty styles to select from, at $15 and $20.

Distinctive Dresses of wool eponge—brown or blue, with novelty collar of embroidered moire silk; black satin girdle. Priced at $12.75.

Stylish Dresses of matelasse in navy, Copenhagen, taupe or black; embroidered silk collar; $20.

Pretty serge Dresses for as little as $7.50—navy, terra cotta, mahogany and black, attractively fashioned and trimmed.

Wonderful Charmeuse or Crepe de Chine dresses, navy and black; prettily trimmed with lace; priced for Saturday at $10 each.

The New Neckwear Is Delightful

Neckwear has never in any previous season played a more important part than now. There are scores of dainty and inexpensive accessories that almost transform a gown and add a pleasing and becoming touch to any woman's toilet.

At 50c for Instance:

There are beautiful Collars of various styles, including the medici, coat sets, fichus, bows and ties.

Plaitings of lace, net and crepe de chine, white and cream, from 3-4 to 4 1-2 inches wide; 25c to $1.50 yard—according to the width.

Net Blouses in great variety, to be worn with coat suits; prices range from $1.25 to $6.00.

Fichus, of net, lace or crepe de chine, at $1.25 to $6.00.

The Downstairs Section

All-Wool Tailored Suits at $12.50. The Best Value We've Offered at This Price

Suits of the very best style, long cutaway coat, perfectly plain tailored; well lined, slightly draped skirt; the material is all-wool diagonal serge. A pretty navy. Wonderful value at the price.

Women's Serge Dresses at $4.75

Decidedly smart Coat Dresses, coat of black or blue serge with skirt of black-and-white shepherd checks.

$2.50 Silk Petticoats at $1.98

Silk Petticoats in plenty at $1.98, worth $2.50. All the colors to match or contrast prettily with the new suit or dress. They are of soft, clinging messaline with prettily fashioned flounces. You will be delighted to find such a Petticoat at $1.98.

Girls' $1.50 and $1.75 All-Wool Sweaters at $1.00

Girls' all-wool white Sweaters, worth $1.50 and $1.75, at $1.00. They are coat style, with pockets; sizes up to 12 years.

Children's Good Muslin Night Gowns at 35c

Well-made Gowns of muslin, high neck, long sleeves; sizes 2 to 10 years. Special for this sale at 35c each.

A Sale of Corsets at 50c Each

Stylish models, low bust, very long hips; four hose supporters attached; sizes 18 to 26 only. Priced for Saturday at 50c.

$1.00 Blankets at 79c Pair

Heavy cotton Blankets, double-bed size; gray or tan, with pink or blue borders. They are fresh and clean—priced here every day at $1.00—you may buy them Saturday at 79c pair.

Grace-Giving Corsets



Perfect figures don't "just happen," or find themselves by chance in "any old corset."

When you see a tall, well-developed woman with superb, unbroken lines from bust to knee, you may rest assured she has gained those lines by the aid of an excellent corset. Here is one of the fashionable Warner's Rust-Proof models that secure them with absolute comfort.

Tall, medium figure, low bust.

The Warner side-gore, a long, subtly-shaped piece up the side, and easily adjusted front-lacing on the lower skirt, are two of the particular merits of this handsome model.

Priced, $1 to $8.

FOR SALE—MISCELLANEOUS.

FOR SALE—Gas stove, $8; used eight months. Call Main 135 or Atlanta 135.

FOR SALE—1 set of heat fixtures, Ap. 43 E. Hunter st. R. A. Broyles, Jr.

FOR SALE—QUICK—Splendid walnut bedstead and springs, washstand same as bed, with large mirror, hard wood; good as new. 447 Woodward avenue.

ARMY tents, 18-ounce duck; slightly used; all sizes. Call or write Tryor street. Main 2543-L.

USE STANDARD make of adding machine at a bargain. Address P. O. Box 272, Atlanta.

FOR SALE—Liberty and one $ by 12 portable job press (no throw-off) need room. Phone Main 1520.

FOR SALE—One-half or total interest in retail all-tobacconist store, centrally located; good trade. Address P. O. Box 136, Macon, Ga.

FOR SALE, new set dining furniture, complete, 3 single iron beds, palm, piano, at 15 E. W. Main street.

ALL KINDS show cases at big bargains; source stock. Southern Fixture Supply Company.

INMAN PARK Fish Co., 493 Edgewood. Fresh fish dressed, delivered. Phone 2093-A.

A NICE LOT, fresh meats, fish and celeryl. 176-78 Auburn avenue. Both phones.

PREVENT the loss of your linen. Use a loose indelible stamping outfit. Price 75c; seal and Stencil, 50c. Atlanta Rubber Stamp Co., 11 North Broad. Main 1781.

FAMOUS FISH MARKET—Fresh oysters and dressed poultry, fish daily. 23 Peters.

SAFES, FILES, cabinets, new and second hand. Gookin Bank and Office Equipment Company, 113-115 North Tryor Street.

Atlanta Fish Co. Atl. 1464. Bell Main 3641. 250 Marietta St.

WRECKING—Iron working machinery, structures, made on short notice; postpaid 60c. Bennett Stamp and Seal Co., 21 S. Broad st. Atlanta, Ga.

COTTON STENCILS
COTTON BRUSHES
COTTON INK
COTTON TAGS
WAREHOUSE RECEIPTS
Prices right; quick delivery. Order now. GEORGIA STAMP COMPANY, 21 S. Broad St. Atlanta, Ga.

FOR EXCHANGE—MISCELLANEOUS.

WILL EXCHANGE for good automobile my equity of $1,000 (balance $600, payable in one year) in land lot No. 8, Belmont subdivision, 90 by 1,359 feet, located just above Smyrna, on Marietta car line. R. T. McKinstry. Ivy 4127.

PERSONAL.

MAILING LISTS FOR SALE.
Investors and Financial Lists.
Automobile Owners.
Ford Auto Owners.
Moving Picture Theaters.
Truck Gardeners and Fruit Growers.
Wealthy Farmers.
Mail Order Buyers.
Agents and Canvassers, Boys and Girls, etc.
Almost anything you need, can get for you.
PUBLIC STENOGRAPHER.
M. 3289-J. 421 Kiser Bldg. Atlanta.

PATE MONA.
FACE beautifier, wrinkle remover, by toning red blood to surface, toning the nerves, invigorating the tissues, giving that tinge of youth so desired; easily applied and removed; leaves the skin clean, complexion clear; safe, practical, scientific, harmless; price, $1. Call or write to-day. If it does not fill all our claims, we refund your money without question. Agents wanted. Mona Specialty Company, 501 Fifth avenue, New York. Dept. G.

WANTED—1,000 wives to put "TACCO" Varnish on their furniture and woodwork and with a cloth, polish to a gloss in five hours. 50c bottles, quarts, gallons. Brock's Pharmacy, Forsyth and Lee West Peachtree and Howard.

DR. S. F. WEST

SPECIALIST.
GENITO-URINARY, SKIN and CHRONIC DISEASES. 106½ WHITEHALL. MAIN 4215.

HERE'S another hairdressing parlor; welcome, made, St. Miss Edith Pretwell, 73½ Whitehall street. Main 3033-A. Atlanta 3033-A.

HAIR TONIC—I have the tonic that grows the hair better than any of them. A trial order will convince my statement; skin beautifier will make the complexion soft and beautiful. Doctor's friend. Oz. 16 Elphaire $1. Mail 50c.

$100 REWARD—Ladies, our monthly compound never disappoints, safely relieves most obstinate, abnormal case of suppressed menstruation in three days. $2. Southern Remedy Company, Memphis, Tenn.

MORPHINE—Any one addicted to the morphine habit and wants to be cured communicate with J. H. Archer, Sumter, S. C.

WE DO clean all kinds of carpets, rugs a specialty. Ivy 3433. Atlanta 146 Auburn Ave.

BEWARE

OF SMOKE ORDINANCE.
HAVE YOUR OLD BOILER MADE
SMOKELESS
Englehart Heating Co.,
86-88 Edgewood Ave. Main 1259.

CAMP SUPPLIES sent to ladies of Queen's Delight, famous superfluous growers. National Specialty Company, Postoffice Box 808, Atlanta.

DESIGNS of fake magazine agents. Send your orders now. Bureau of Information, 23 Peters street, Atlanta, Ga.

ATLANTA Hairdressing School, formerly located at 43½ Whitehall, moved to 56 and thank their customers at 43½ Whitehall street.

DENTISTRY.
FOR A SHORT TIME
ALL DENTAL OPERATIONS DONE FREE AT THE SOUTHERN DENTAL COLLEGE, 100 N. BUTLER ST., OPPOSITE GRADY HOSPITAL.

THE EDITH B. Liquid Beautifier will give you a complexion remarkable for its soft, youthful glow. Price, 75 cents. Postpaid. Wade-Wade Company, Louisville, Ky.

S. L. CLOTHING CO.—See our new store, corner Pryor and Decatur Sts. Special $10, $15 and $20 suits.

SPIRELLA Fitted in your own home by Athome by trained corsetiers. Phone corsetiers. Phone Ivy 5522.

MRS. G. SCOTT HENDERSON'S HOME BEAUTY PARLORS—Freckles, pimples and blackheads cured; face neck and bust developing, manicuring and shampooing; all kinds of hair work done; everything up to date. I manufacture my own creams. All work guaranteed. Special calls and death calls solicited, attended by a lady undertaker. Phone Ivy 5595. 178-A Forsyth street.

Envelopes Addressed

IN LARGE quantities. Filling in on circular letters. Rush work a specialty. Out-of-town work a specialty. Prompt and careful attention.

Public Stenographer

MAIN 3299-J.
421 Kiser Building.

THE SAVOY CAFE, for ladies and gentlemen. The nicest place in the city to eat. Open all night. 24 Peachtree street. Atlanta phone 493.

PERSONAL.

M. FOX, ladies' tailors and furriers, 141 Peachtree street, Room 202 Peck Bldg. We guarantee to call at your earliest convenience to have your suit made and your garments remodeled. Guarantee perfect.

RUBINE Hair Dressing Parlor for ladies and gentlemen. Hairdressing, manicuring, etc.; combings made to order; children's haircutting. Mrs. Sadie Hyman, Prop. M. 3825.

SHOES HALF-SOLED SEWED
50 CENTS
AT GWINN'S SHOE SHOP, 6 Luckie street, opposite Piedmont Hotel. Both phones. In a hurry. Call Taxicab Company for taxi rent service.

SERIOUS RESULTS come from trusses improperly fitted. John B. Daniel, at 24 Wall street, has an expert fitter and it will cost you no more to have him fit you, and it means insurance.

MATERNITY SANITARIUM—Private, refined, homelike. Limited number of patients cared for. Home provided for infant. Mrs. M. T. Mitchell, 26 Windsor street.

DENTISTRY

The Georgia Dental Parlors
101½ WHITEHALL, COR. MITCHELL.
Will pay YOU $5 to $10 for a few days' use of the following prices:
Set of teeth, $5.00.
22 carat Gold Crown, $3.00.
Bridge work, $3.00.
White Crown, $2.00.
Silver fillings, 50c.
And all other work at reasonable prices

PEACHTREE INN
STEAM HEAT
AMERICAN PLAN, $2.50 per week up.
EUROPEAN, $2.00 per week up.
ROOMS private baths.
PUBLIC bath every floor.
PEACHTREE ST. Phone Ivy 9129.

SWITCHES made from combings, $1; hairdressing and scalp treatment; manicuring. G. R. Moore, 118 Lobby, Candler Bldg. Bell phone Ivy 4978, Atlanta 2483.

GLUTEN BREAD.

ANY ONE in Atlanta or home suffering from stomach trouble or kidney disease put them on Gluten Bread, made at 66 Edgewood Ave. only. Ivy 4987-J.

AUTOMOBILES AND SUPPLIES.

FOR SALE—"TACCO" Varnish "stays put" on your automobile. Heat-proof, water-proof, soap-proof, dust-proof. Applied with a cheesecloth by the chauffeur and dries overnight. Alexander-Seward Company, 301 Fifth avenue, New York.

FOR SALE—1913 STUDEBAKER "30" 5-PASSENGER. GOOD AS NEW. PRICE $650. APPLY MR. KELLY, 2 1-2 WALTON ST.

FOR SALE—"TACCO" Varnish will make your automobile look new, and preserve the finish. Chauffeur can and will do it. The chauffeur applies it with a cheesecloth and it dries overnight. Not a polish, but a varnish. Johnson-Gewehner, Forsyth and James streets.

FOR SALE—"TACCO" Varnish applied to your automobile with a cheesecloth by the chauffeur—takes one hour and two dollars—dries overnight, and you have the use of your car. How about it, doctor? King Hardware Company, Peachtree and Whitehall stores.

AUTOMOBILE AND REAL ESTATE EXCHANGE.
216 AUBURN AVENUE.

WE BUY AND SELL all makes and models of cars and exchange for real estate. Also paint, polish, repair and store cars. 3245 Ivy.

WE PAINT, polish, repair, in splendid condition, equipped and practically new tires, $700 value. Might trade even for vacant lot. "Roadster," Box 18, care this office.

FOR SALE—At a bargain, one 24½ horsepower Gray motor, good as new; also one roll-off new 30-inch frame and one wood splitter, with belting and pulleys for all. Call or write Bon Ton Grocery, Atlanta, Ga.

FOR SALE—Six-passenger Studebaker-Garford; owner must sell owing to leaving city. Price $325. Just been hauled and in grand shape; four new tires. Call Ivy 6983 at once.

HIGHEST cash price paid for second-hand cars. Second-hand cars for sale cheap. Guarantee Auto Company, 24 Auburn avenue. Phone Ivy 7529.

WANTED—To trade for purchase money notes. Have a fine Mitchell six-cylinder automobile, easily worth $1,500. Will trade for $1,300 worth of good purchase money notes. Box 1, Beacon Building, 24 Broad street. Phone Ivy 815.

MAKE ME an offer for a Buick five-passenger car, good shape. Can be seen at 616 N. Jackson. Ivy 6446-L.

OVERLAND roadster in good condition; newly painted, top, windshield, speedometer and horn. Will trade or sell for $350 cash. Will accept part notes. 19 Peachtree street, Atlanta.

WANTED—Five-passenger Ford; must be in good condition; will pay warranty deed to two beautiful suburban lots. Owner, Ivy 5622.

AUTOMOBILES—Storage, repairs, supplies; open all night. Edgar Parker, 14-18 W. Harris, opposite entrance Capital City Club.

AUTOMOBILE PAINTING

IS ONE of our specialties. High grade work. Reasonable prices.
JOHN M. SMITH
120-124 AUBURN AVENUE.
ESTABLISHED 1869.

WELDING and regrinding cylinders prevents leaks; guaranteed. Parks Garage, Marietta, Ga.

Have your automobile painted the Right Way by the Right Boy. Ivy 6382.

E. H. ODUM

Automobile Repairing.
TRAVIS & JONES
AUTOMOBILE REPAIRING.
Ivy 4832. 26 Jones Street.
Electric Garages.

Atlanta Electric Garage Co.

24-26 JAMES STREET
PHONE IVY 6482.
CA THRIDGE and J. H. GRAY, Props.
Storage, Batteries Rebuilt, Repaired and Charged. Spark Battery Work a Specialty. General Electric Auto Repairing. Washing and Polishing.
Tire Repairing.

DOBBS Tire Repair Company, 258 Peachtree street; vulcanizing, retreading. Prompt service. Ivy 6466.

W. N. McDonald, Son & Co.
68 Ivy St. Ivy 6906. Tire and tube repairing. All work guaranteed. Free air.

Autos Wanted.

WANTED—A 5-passenger Ford. Must be in good condition. Will give warranty deed two beautiful suburban lots. Owner, Ivy 5622.

STOCKS AND BONDS.

FOR SALE—One thousand dollars 4½ per cent Georgia State bonds, due 1930. Box 238, city.

PURCHASE MONEY NOTES.

FOR SALE—I have for sale a batch of purchase money notes, amounting to between $1,400 and $2,000, on improved property in West End Park. This is a bargain. Call West 950-J, or Main 5224. Ask for Norris.

BUSINESS OPPORTUNITIES.

OWNERS OLIVER TYPE-WRITERS.
SEND address to our office for valuable information. Oliver Typewriter Agency, 54 Auburn avenue.

FOR SALE—Meat and fish market with fixtures and lease. 154 Decatur street. Apply Turner Bros., 42-45 South Broad.

CONTINUED IN NEXT COLUMN.

AUTOMOBILES AND SUPPLIES.

WILL accept reliable man with business ability or good mechanic with $1,000 to $2,000 to enter at once. We are organizing at present a company to handle our specialties (U. S. patent) of merit and have finest prospects for success. A fortune to be made at once without competition. This rare opportunity will expire shortly. Apply under Success, care Georgian.

FOR SALE—Nice grocery and meat market in good location. Owner leaving city. Address J., Box 2, care Georgian.

MARKET cheap; outfit for meats and fixtures; good location; bargain. Call Atlanta, 1464.

PEACHTREE INN
STEAM HEAT
AMERICAN PLAN, $2.50 per week up.
EUROPEAN, $2.00 per week up.
ROOMS private baths.
PUBLIC bath every floor.
PEACHTREE ST. Phone Ivy 9129.

MONEY WANTED.

WANTED—Five thousand dollars on twelve thousand dollars unincumbered property; 8 per cent. McCall, 1504 Candler Bldg.

WANTED—$10,000 first mortgage notes in annual series; would consider second mortgage notes if gilt-edge. Ready Money, Box 10, care Georgian.

ESTABLISHED 1888.
6%—WE WILL PAY—6%
ON SAVINGS
In Sums of $100 and Over.
THE MERCHANTS AND MECHANICS BANKING AND LOAN CO.,
209 Grant Building. Telephone Ivy 5341.
Cash Capital $120,000.
Thos. J. Wesley, Cashier.
B. M. Grant, President.

WE LOAN other people's money on first mortgage real estate security. Why not let us lend yours at 6, 7 and 8 per cent? Come to G. R. Moore, 118 Lobby Candler Bldg. Bell phone Ivy 4978, Atlanta 2483.

MONEY TO LOAN.

IF YOU WANT LOANS on Atlanta property, first and second mortgages, to purchase purchase money notes for sale, see us at once. We make a specialty of these notes for sale or interest. None too large for us to handle.
RANDOLPH LOAN CO.
21 Inman Building. M. 877.

When you want to
BORROW MONEY,
$25 OR MORE,
We will loan you what you need
ON FURNITURE,
PIANOS, ETC.,
At Legal Rates.

This company has set out to render a practical service to borrowers, loaning money at legal rates and on a repayment plan that is both practical and reasonable, guaranteeing you fair treatment, quick service and a courtesy often lacking in transactions of this kind.

CITIZENS LOAN CO.,
413 PETERS BLDG.
PHONE MAIN 3771.

FARM LOANS placed in any amount on improved farm lands in Georgia. The Southern Mortgage Company, Gould Building.

WE HAVE plenty of money to lend at lowest rates on Atlanta and suburban property, either for straight or monthly payment plan. Also for purchasing purchase money notes. Foster & Robson, 11 Edgewood Avenue.

SPECIAL HOME FUNDS TO LEND, any amount; 6 per cent. Write or call. S. W. Carson, 24 South Broad st.

MORTGAGE LOANS IN ANY AMOUNT on DESIRABLE PROPERTY. SEE L. H. ZURLINE, EDGAR DUNLAP INMAN AGENCY, 202 CANDLER BUILDING.

LOANS $25.00 AND UP.

On Furniture, Pianos, or on Endorsed Notes.

WE ARE a new company, organized for the purpose of loaning money to working men and ladies keeping house at the lowest possible rate of interest. We positively make no charges for commission, starting papers, or any other so-called charge, but only ask you to pay the rate provided by the laws of this State. Our easy payments plan allows you to pay us back to suit your income. We also protect you from publicity, and extend every courtesy to make the carrying of a loan satisfactory to you in every way.

GUARANTEE LOAN CO.

Room 318 Atlanta National Bank Bldg., Bell Phone Main 440.

MONEY FOR SALARIED PEOPLE AND OTHERS, upon their own names; cheap rates, easy payments. Confidential. Scott & Co., 820 Austell Bldg.

REAL ESTATE FOR SALE.

LET us build you a home on your lot, or sell you a home ready-built. Terms to suit you. Phone Building Company, 490-1-2-3-4 Temple Court Bldg. Bell Main 4145.

FOR SALE—Will sell my equity in Peachtree road lot at a bargain; must have money—reason for selling. Answer quick, Box 700, care Georgian.

FOR SALE—$1,575 cash buys white renting property, income $198 yearly; for quarters, S. G. W., Box 416, care Georgian.

A SACRIFICE.
THREE beautiful lots, in Peachtree Heights Park, for $650 each. Phone Ivy 1987-J.

FOR SALE—By owner, at big bargain, Lyndon residence, 80 Sinclair avenue, Inman Park.

$7,000 FOR $1,000.

LET ME TELL YOU about our real estate subdivision, and I will prove to you that an investment in our company will pay you better than 100 per cent on your investment annually for the next five years. I have the facts for you. Why not investigate? An interview places you under no obligations. Where and where may I see you? Real Estate, P. O. Box 1.

I HAVE an equity in ten desirable lots, new subdivision, adjoining Druid Hills, two blocks off Ponce DeLeon avenue, all improvements; two blocks from proposed car line; sacrifice at $250 to $300 per lot. Easy terms. See Mr. Anderson, 501 Empire Life Flat, from Building. Phone Ivy 3473.

POOL room, $9.50, small loan; easy payments. Call 3641 Main.

FOR SALE—Cheap, easy terms, five-room house, 70 Gilmer street. Also one brick from Capitol and Georgia avenue cars; samuel A. Bourain, 304 Atlanta National Bank Building.

SUBURBAN HOME—Seven miles from Five Points; 18 acres, more than 2,000 feet of railroad, rar line and new front-age. Splendid stock farm. Suitable for sub-division. Best factory sites near Atlanta. Good car service. Suite 211, with 200 feet of property. Electric lights and power. Bratlow, Owner, Call Candler annex.

THE READING OF WANT ADS in Hearst's Sunday American and Atlanta Georgian means money to you.

CONTINUED IN NEXT COLUMN.

REAL ESTATE FOR SALE.

41 COLQUITT AVE., $5,000; $1,000 cash, assume loan and balance.
K. D. Battle, 818 Austell Building.

FOR SALE—By owner, new six-room house in South Kirkwood, in beautiful section. Cheap and easy terms. W. 48, 918 Austell building. Phone Main 2243.

TAKE NOTICE.

WE do all kind of house repairing, painting, etc. Work executed in best workmanship style; promptly done, and at reasonable prices. See us if you want anything in this line. Room 325, Empire Building.

REAL ESTATE FOR EXCHANGE.

EXCHANGE—Will exchange my two-room house on fine residence street in Atlanta for stock farm in North Georgia and pay or take difference. Address Box 416, care Georgian.

AUSTELL HOME in exchange for vacant lot. Phone Main 2812-J.

4 VACANT lots to exchange for 5-room bungalow. 3641 Main.

REAL ESTATE FOR SALE OR EXCHANGE.

FOR SALE OR EXCHANGE for anything valued at $1,000, $1,000 equity in five-room bungalow in Kirkwood; cost $2,500. R. O. Brown, East Point, Ga.

FOR BEAUTIFUL HOMES and building lots in College Park, the most desirable suburb of Atlanta, see I. C. McCarty.

REAL ESTATE WANTED.

WANTED—If you are broke and need money, I will buy your lot anywhere on Ponce de Leon from six blocks of Peachtree within city limits; give full description, price, etc., in reply. Bargain, Box 200, care Georgian.

WANTED—To trade six-cylinder Hudson car, in fine mechanical condition, for North Side lot or bungalow; prefer Ansley Park. Phone Atlanta 2483, or DeLeon. Address Box No. 1016, City.

FARMS FOR SALE.

FOR SALE—80 acres on MacLand road, 8 miles from Marietta and 1½ miles from the Seventh District Agricultural College; 60 acres in cultivation and balance in timber and pasture; main house of 6 rooms, in good repair, and small tenant house; good 4-stall barn and other outbuildings. Price $2,250; half cash, balance easy. Wm. Tate Holland, Marietta, Ga.

FARMS FOR SALE.

IF YOU WISH to buy a farm anywhere in Georgia or Florida, for either cash or terms, tell me at once what you want. W. W. Wadsworth, 318 Peters Building.

FOR SALE—I have a good farm of 80 acres, 3½ miles of Acworth, Ga., at a bargain. Apply to Bob Bell, Cowington, Ga.

FOR SALE—Six-passenger Studebaker-Garford; owner must sell owing to leaving city. Price $325. Just been hauled and in grand shape; four new tires. Call Ivy 6983 at once.

HIGHEST cash price paid for second-hand cars. Second-hand cars for sale cheap. Guarantee Auto Company, 24 Auburn avenue. Phone Ivy 7529.

WANTED—To trade for purchase money notes. Have a fine Mitchell six-cylinder automobile, easily worth $1,500. Will trade for $1,300 worth of good purchase money notes. Box 1, Beacon Building, 24 Broad street. Phone Ivy 815.

MAKE ME an offer for a Buick five-passenger car, good shape. Can be seen at 616 N. Jackson. Ivy 6446-L.

OVERLAND roadster in good condition; newly painted, top, windshield, speedometer and horn. Will trade or sell for $350 cash. Will accept part notes. 19 Peachtree street, Atlanta.

WANTED—Five-passenger Ford; must be in good condition; will pay warranty deed to two beautiful suburban lots. Owner, Ivy 5622.

AUTOMOBILES—Storage, repairs, supplies; open all night. Edgar Parker, 14-18 W. Harris, opposite entrance Capital City Club.

AUTOMOBILE PAINTING

IS ONE of our specialties. High grade work. Reasonable prices.
JOHN M. SMITH
120-124 AUBURN AVENUE.
ESTABLISHED 1869.

WELDING and regrinding cylinders prevents leaks; guaranteed. Parks Garage, Marietta, Ga.

Have your automobile painted the Right Way by the Right Boy. Ivy 6382.

E. H. ODUM

Automobile Repairing.
TRAVIS & JONES
AUTOMOBILE REPAIRING.
Ivy 4832. 26 Jones Street.
Electric Garages.

Atlanta Electric Garage Co.

24-26 JAMES STREET
PHONE IVY 6482.
CA THRIDGE and J. H. GRAY, Props.
Storage, Batteries Rebuilt, Repaired and Charged. Spark Battery Work a Specialty. General Electric Auto Repairing. Washing and Polishing.
Tire Repairing.

DOBBS Tire Repair Company, 258 Peachtree street; vulcanizing, retreading. Prompt service. Ivy 6466.

W. N. McDonald, Son & Co.
68 Ivy St. Ivy 6906. Tire and tube repairing. All work guaranteed. Free air.

Autos Wanted.

WANTED—A 5-passenger Ford. Must be in good condition. Will give warranty deed two beautiful suburban lots. Owner, Ivy 5622.

STOCKS AND BONDS.

FOR SALE—One thousand dollars 4½ per cent Georgia State bonds, due 1930. Box 238, city.

PURCHASE MONEY NOTES.

FOR SALE—I have for sale a batch of purchase money notes, amounting to between $1,400 and $2,000, on improved property in West End Park. This is a bargain. Call West 950-J, or Main 5224. Ask for Norris.

BUSINESS OPPORTUNITIES.

OWNERS OLIVER TYPE-WRITERS.
SEND address to our office for valuable information. Oliver Typewriter Agency, 54 Auburn avenue.

FOR SALE—Meat and fish market with fixtures and lease. 154 Decatur street. Apply Turner Bros., 42-45 South Broad.

CONTINUED IN NEXT COLUMN.

POULTRY, PET AND LIVE STOCK.

Dogs.

FOR SALE—Pointers, setters. I can sell you just the dog you are looking for; partly trained, or as good as the best; price from $15 to $75. A. Hutcheson, Buchanan, Ga.

FOR SALE—Three white bull terrier pups; beauties. R. F. Cheek, Atlanta phone 2510

FOR SALE—Thoroughbred white English pit terrier bull pups; Bell Main 100. Paul Estes.

Cows.

WANTED—Your dry cow or calf it fat. W. J. Garner, Atlanta 1464, M. 3641.

Horses, Mules, Vehicles, Etc.

WILL HIRE one good mule reasonable. Ivy 1056. 18 Angier avenue.

FOR SALE—Dandy Shetland pony with harness, cart and saddle. Will sell reasonable. I. D. Sterrett, 42 Alice street, Atlanta. Phone Atlanta 2146-F.

FOR SALE—Welsh pony, cart, 2 sets harness, saddle and bridle; all for $200; pony gentle. No reasonable offers. Box 272, Tallapoosa, Ga.

WANTED—Mule or horse for feed; light work. T. J. Wortham. M. 4623-J.

FOR SALE—Two six-year-old mare mules in good condition. Phone Main 3156-J.

Poultry, Plants and Seeds.

H. G. HASTINGS & CO.

SEEDS, BULBS AND POULTRY SUPPLIES.
Bell Phone M. 2368-2362. Atlanta Phone 2568.

HOW about that lawn? Doesn't it need mowing? You know how to do it the best time to fix it up. We make a specialty of lawn grass seed, and if you buy your supply from us, you can be sure of getting the very best grade of seed. For a new lawn use Hastings' Evergreen Lawn Mixture, which is composed of both winter and summer grasses and will stay green and pretty all the year. English Rye grass is the ideal grass for sowing on Bermuda lawns; comes up quickly, stays green until the Bermuda comes out in the spring. Be sure and get our pamphlet on how to make a lawn.

WE HAVE the finest lot of imported Dutch bulbs ever brought to Atlanta; some are extra large, fully matured and sure to bloom next year. We have single and double Dutch Hyacinths in six colors; single and double Tulips in all the standard shades; Paper White Narcissus, Freesias, Oxalis, Roman Hyacinths and Chinese Lilies. Ask for our Bulbs catalogue.

WHEN YOU need chicken feed, don't forget that we are headquarters for all the best brands; our prices are right and we deliver promptly.

MEDICAL.

DROPSY treated 10 days free. Short breathing relieved in a few hours, swelling, urine acid and nervousness in a few days. Regulates liver, kidneys, digestion and heart. Write for testimonials, symptom blank for free Home Treatment. Cullom Drops Remedy Co., 406 Austell Bldg., Atlanta, Ga.

DR. EDMONDSON'S Tansy, Pennyroyal and Cotton Root Pills; a safe and reliable treatment for painful and suppressed menstruation, irregularities and similar obstructions. Trial box by mail, $1. Frank Edmondson & Bro., manufacturing chemists, 11 North Broad St., Atlanta.

BUSINESS GUIDE.

"A" Vacuum Clothes Washer,
WASH a tub of clothes in five minutes; no rubbing board, no boiling; price $2.50. Demonstration Room, 256 Edgewood avenue. Agents wanted.

Abstract and Title Insurance.
ATLANTA TITLE GUARANTEE CO., ground floor Equitable Building. Bell phone Main 5420.

All Kinds of Stove Repairing.
WHEN IN TROUBLE, CALL
"THE STOVE DOCTOR."
MAIN 61 SOUTH PRYOR. ATL 1460.

Altering, Tailoring and Cleaning.
THE METROPOLITAN PRESSING CLUB—Ladies' and gents' suits pressed, 50c. Edgewood. Atlanta 2894.

F. L. VOLBERG, JR.
UPHOLSTERING and furniture repairing. Bell phone Main 503. 129 South Forsyth street. "The Shop With a Reputation."

Atlanta Novelties.
NOVELTY IMPORTING COMPANY
HAS NEWLY OPENED THE BEST LINE OF NOVELTIES IN THE CITY. GIVE US A VISIT. 61 W. MITCHELL.

Auction Sales of Furniture and Household Goods.
CENTRAL AUCTION COMPANY, 13 East Mitchell street buys and sells everything; regular auction Tuesday and Friday. Bell phone Main 2458.

Banks.
AMERICAN NATIONAL BANK, Corner Alabama and Broad streets. CAPITAL AND SURPLUS $1,000,000

Books and Stationery.
COLE BOOK AND ART COMPANY, 85 Whitehall. Main 482.

Brick Work.
BRICK WORK.
Call F. L. Pierce when you want a good job of brick work. Both 2073-J. 115 LaFrance street.

Carriage and Wagon Works.
MADDOX & WILLIAMS.
LET US build that new wagon or repair the old one. 26 Peters. Main 3724.

Carpets and Rugs Cleaned.
Atlanta Oriental Rug & Cleaning Co. 5 by 12 RUGS cleaned, $1.50 and up by 3471. Bell phone Main 5027.

WORK called for. 15 years' experience, feathers renovated. Atlanta Carpet Rug & Feather Cleaning Works, 42 Lumber street. Ivy 4186.

Carpet and Rug Cleaning, Repairing.
25 YEARS' experience in cleaning, furniture repairing. Zade Harris, 208 Piedmont avenue. Ivy 2046.

Cleaning and Pressing.
WANTED—Your pressing and dressing. Simons Dry Cleaning Co., 105 Irwin. Prices reasonable. Ivy 2541.

Collecting.
WE CAN collect your notes, accounts and claims, if they can be collected. United States Collecting Association, J. J. Bigby, Jr., Chas. M. Yates, Sec. and Treas. 511½ S. Pryor street, Atlanta, Ga.

Contracting and Building.
WHEN in need of carpenter work, call J. A. Johnson, West 1284-J, estimates on all job work; prices reasonable.

GENERAL CONTRACTOR AND BUILDER. Estimates free. I draw plans free when I build. Emory Williams, 110 Edgewood. Ivy 3872-L.

Electrical Contractors.
Moore Electric Co.—Wiring and repairing a specialty. 10 Peters St. Main 1529.

Films Developed.
KODAK FILMS developed free. Picture Depot, 7 M. High Gro. Atlanta 2894.

Furnace Repairing.
We Charge Less The best material.
Monerief Atlanta Co. 72 Walton St.

FURNACE REPAIRS.
THE ONLY PEOPLE to repair Monerief furnaces is the Monerief Furnace Company, 59 South Pryor. Main 285, Atlanta 2477.

LOOK—You have read this, if you want anything, others will read your ad if it's in the Want Ad section.

CONTINUED IN NEXT COLUMN.

REAL ESTATE FOR SALE. HOUSES FOR RENT.

W. A. FOSTER & RAYMOND ROBSON

REAL ESTATE, RENTING AND LOANS.
11 EDGEWOOD AVENUE.

FOR SALE.

ON SOUTH SIDE, a good six-room house, on nice, elevated lot; all city conveniences; $4,000; terms. See Mr. Bradshaw or Mr. Martin.

A NICE COTTAGE HOME of six rooms, lot 50 by 156, on one of the best streets in Inman Park. A sacrifice. $3,500.

WE HAVE THE ASSETS of an investment company to close out. Good rent-paying negro property in Fourth Ward. See any salesman.

HAVE YOU A VACANT LOT that you would like to exchange for a nice five-room bungalow? Price is right. See Mr. Cohen.

ST. CHARLES AVENUE ELEVATED LOT, with good shade; best section of the street; 56 by 220, back to another street. $2,000. Terms. See Mr. Ivey.

IF YOU HAVE MONEY to lend, we can place it safely.

FOR RENT.

6-r. h., Faith avenue	$18.50
6-r. h., 81 West Baker	30.00
6-r. h., 133 Park avenue	30.00
6-r. h., 229 Ormond	25.00
6-r. h., 290 East Linden	21.50
6-r. h., 68 Currier	30.00
6-r. h., East Lake drive	22.50
6-r. h., 441 Greenwood	20.00
6-r. h., 41 Gordon avenue	30.00
6-r. h., 108 Mansfield	15.00
6-r. h., 17 Lorlie	30.00
6-r. h., 46 East Thirteenth	15.18
6-r. h., 118 East Ellis	22.50
6-r. h., 140 Drexel	22.50
6-r. h., 21 Hellwood	35.00
6-r. h., 369 Cherokee	35.00
6-r. h., 6 Marietta road	30.00
6-r. h., 8 Severn	35.00
6-r. h., W. Cambridge	28.75
6-r. h., 368 East Georgia avenue	27.50
6-r. h., 117 Allene	30.00
6-r. h., 59 Oglethorpe	25.00
7-r. h., 259 South Moreland	14.09
7-r. h., 21 Brotherton	25.00
7-r. h., 207 Crew	30.00
7-r. h., 41 Whitehall terrace	21.66
8-r. h., 231 North Ashby	18.18
8-r. h., 21 Park place	32.50
8-r. h., 178 Iverson	18.18

HOUSES FOR RENT. HOUSES FOR RENT.

FOR RENT.

7-r. h., 179 Ivy street	$45.00
7-r. h., 14 North Linden ave.	30.00
7-r. h., 170 Oglethorpe ave.	27.50
7-r. h., 110 Juniper street	$55.00
7-r. h., 605 Piedmont avenue	20.00
7-r. h., 219 Crew street	30.00

STORES FOR RENT. STORES FOR RENT.

JOHN J. WOODSIDE
REAL ESTATE, RENTING, STORAGE.
Phones, Bell, Ivy 671; Atlanta, 615.
12 "Real Estate Row."

REAL ESTATE FOR SALE. REAL ESTATE FOR SALE.

FOR RENT

STORE AT NO. 7 EDGEWOOD AVE., AROUND THE CORNER FROM FIVE POINTS. RUNS THROUGH TO DECATUR STREET, AND ALSO HAS ENTRANCE FROM LOBBY OF SILVEY BUILDING. WILL RENT WHOLE OR PART.

ASK MR. WILKES

20 E. ALABAMA ST. MAIN 100.

REAL ESTATE FOR SALE. REAL ESTATE FOR SALE.

$5,500 WILL BUY

A FIVE-ROOM BUNGALOW on Westminster Drive, Ansley Park, between Piedmont Avenue and Park Lane, in good condition, furnace heat. Has a frontage of 60 feet, running back 155 feet to an alley.

J. H. SMITH & EWING
Ivy 1512. 130 PEACHTREE. Atl. 2865.

FACING PIEDMONT PARK

On Piedmont Avenue, between 12th, 13th and 14th Streets, facing Piedmont Park, we offer a number of high-class building lots. These lots face east and are prettily wooded.

You build on any prominent residence street in the city; in a very short time you are hemmed in on all sides by other homes.

Analyze this location. You have the city's largest, most valuable and prettiest park as a permanent outlook. Prices ranging from $115 to $150 per foot. Reasonable terms.

FORREST & GEORGE ADAIR

FOR SALE BY
GREENE REALTY COMPANY
NORTH SIDE HOME.
JUST OFF Ponce DeLeon Avenue on Jackson street, in best block on street, we have swell home, nine rooms; every convenience; the owner needs money, says sell quick; only $5,500. His equity is $4,750. Can be had on this place. It's good. We have exclusive sale.
611 EMPIRE BLDG. REAL ESTATE, RENTING, LOANS. PHONES 1899

E. GEORGIA AVENUE COTTAGE—$3,500.
ON THIS newly paved thoroughfare, and near Grant Park, we have a well-built and well-arranged six-room cottage, having all modern conveniences, and on a beautiful, elevated lot, about 50 by 178 feet. Can make you easy terms also. See us if you want a real bargain in this home.

E. FIFTH STREET BUNGALOW.
THIS is one of the best built bungalows in the city; six rooms, sleeping porch, hallway, furnace heat, hardwood floors, beam ceilings, the porch, stone chimneys, stone porte cochere—in fact, everything desirable for a complete home. Servant's room in basement. $6,500 on terms will get this little beauty.

THOMSON & LYNES
18 and 20 Walton Street. Phone Ivy 718.

THE ATLANTA GEORGIAN
Published by THE GEORGIAN COMPANY
At 20 East Alabama St., Atlanta, Ga.
Entered as second-class matter at postoffice at Atlanta, under act of March 3, 1879.

Witchcraft Persecution in the 20th Century—The Perjured "Blood Accusation" in Russia

The Civilized World Is Waking Up to the Infamy of the Russian Government. Mendel Beilis Will Not Be Executed Without a Protest.

Copyright, 1913, by Star Company

Only in Russia, where the vilest government and the vilest superstition exist side by side, aiding each other, could such a trial as that of Mendel Beilis be possible in our day.

You have read an outline of the shameful effort of the Russian police and of the Russian Czar to increase hatred and persecution of the Jews by bringing up the ancient, brutal and utterly baseless "blood accusation" against the Jews in connection with their celebration of the Passover.

The Hearst newspapers have special representatives in Russia, watching this infamous effort to revive the superstition and the torture of the Middle Ages. And others, men of character and reputation, whose word must command attention, have been sent to Russia to represent the readers of the Hearst newspapers there.

Day by day we shall call your attention to this horrible and shameful crime of the Russian Government—until the whole civilized world shall be acquainted with the fact, and some efficient protest made.

Already public opinion expresses itself.

Mass meetings and protests have been planned in Chicago, New York and elsewhere.

Soon the Russian Government will learn from its agents in this country that the butchery of the innocent man, Beilis, and the degraded cruelty of superstition and hatred, will earn for Russia the one thing that she fears, CONTEMPT AND HATRED OF THE CIVILIZED WORLD.

Russia, the land of active ruling brutality and of dead conscience, is the only place on earth, out of Africa, that in this century could be guilty of the crime that is planned by the Czar in "the Holy City" of Kiev.

The effort to convict an unfortunate, innocent man of a vile murder, and to fasten upon the entire Jewish race in Russia, and upon the Jewish religion, the strain of barbarism, is cunningly planned by the Russian police.

The most brutal among the Russians can thus be kept quiet and contented, BY ENCOURAGING THEIR BRUTALITY.

The degraded, superstitious, ignorant mass, ruled by the Czar, can best be kept in mental and spiritual subjection by gratifying the hatred and the cruelty that go with superstition and ignorance.

And Russia, in the effort to convict a Jew of a "ritual murder," is continuing her policy of using hatred of the Jews as a means of keeping the vilest dregs of the population happy in the shedding of blood.

It is not necessary to tell any intelligent man or woman how baseless and infamous is the charge made against the deeply religious, law-abiding Jews, whose first and strongest religious teaching IS HATRED OF BLOODSHED AND HORROR OF CONTACT WITH BLOOD.

The charge that the Russian police now make against an inoffensive and entirely innocent man at Kiev is as old as superstition, cruelty and malice.

Go back a thousand years, and then another thousand, and you will find men accusing each other of the crime now charged against this poor, defenceless Russian.

Over and over, throughout the ages, the falseness of the charge has been proved. And over and over it has been made and innocent men and women sacrificed in scores.

A typical case, illustrating in history the ease with which brutality can be used as a tool and the motive o fpersecution, is the one that occurred at Bazin, in Hungary, four hundred years ago.

A certain Count Wolf, of Bazin, was heavily in debt to Jewish bankers of whom he had borrowed every possible dollar upon his estates to be squandered in dissipation.

Suddenly the community was horrified, thrown into a murderous frenzy by the announcement that a nine-year-old boy had been killed—slowly bled to death by Jews who wanted his blood for sacrificial purposes, in connection with the celebration of the Passover.

Horrible to relate—but no more horrible than the present crime contemplated in Russia—this dreadful, unfounded charge was sustained. Thirty Jews, forced by torture to confess, were publicly burned for "the crime."

These men thus tortured, forced by agony to make the confession that alone would end their misery, INCLUDED THE MEN TO WHOM COUNT WOLF OWED HIS DEBTS.

When they were dead and buried, and the debts wiped out, the "murdered and tortured boy" was found alive in Vienna. Count Wolf, of Bazin, had had him stolen, and then circulated a charge exactly the same as that now brought by the Russian police against Mendel Beilis—this was the Count's intelligent scheme for getting rid of his debts.

Such cases are frequent in history—but happily they are not frequent in this day of education and conscience.

Alone Russia presents the horrible, degraded spectacle of a great national government, from the head on the throne to the miserable criminal in the police office, conspiring to increase hatred of a defenceless people, to promote murder and wholesale massacre by a charge fiendish in its brutal falsehood, powerful in its appeal to the imagination and hatred of superstition, bigotry and ignorance.

Over and over the infamous charge has been disproved and denied.

More than one of the emperors in the early days forbade the bringing of this charge against the Jews—well knowing that it was brought always in malice and frequently as a basis of plunder added to murder.

CONTINUED IN LAST TWO COLUMNS.

Civilization—and Savagery

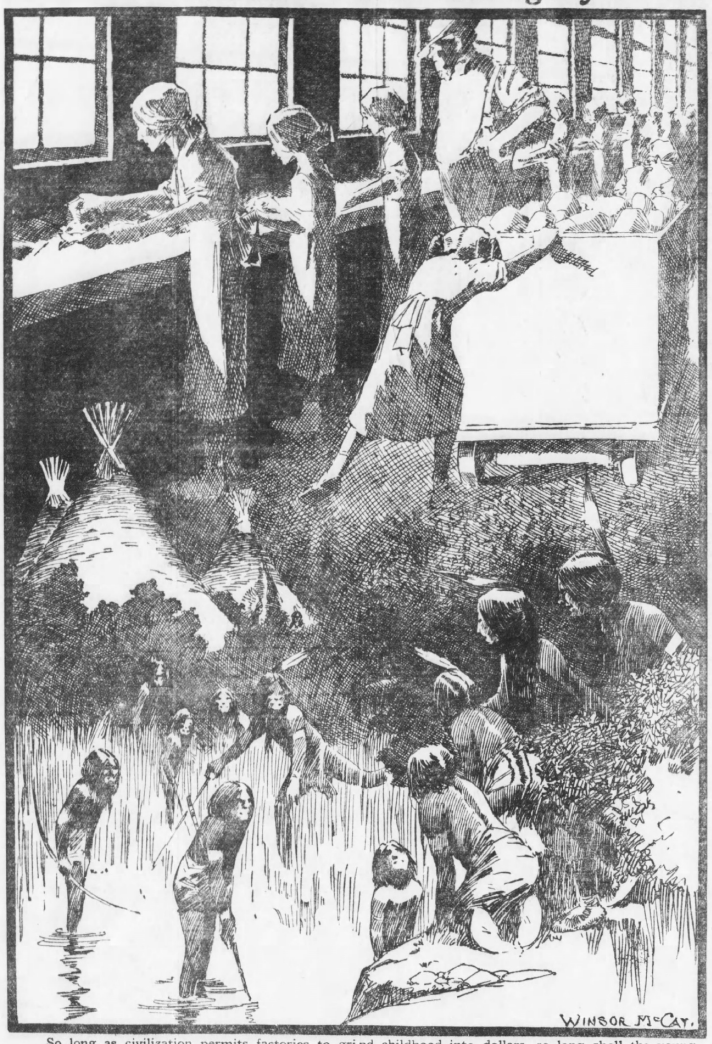

So long as civilization permits factories to grind childhood into dollars, so long shall the young savage have a happier lot than the "civilized" child born to be a mill "hand."

Who Should Love Most, Man or Wife?

By DOROTHY DIX

WHICH should love most—the husband or the wife?

Of course, the real answer to this question is, neither. Both husband and wife should bring to the holy estate every bit of devotion of which they are capable. The ideal marriage is one in which man and woman alike love, and are loved, to the very measure of their desire; in which they give with a lavishness that knows no stint and receive with a generosity that has no bounds.

Unfortunately, however, this dream of perfect mutual love rarely materializes in actual life, and it is only too true that with the great majority of married couples the loving is a pretty one-sided affair. One kisses—and the other permits himself, or herself, to be kissed, as a French cynic aptly puts it.

In one family we see a wife breaking the alabaster casket of her love and burning the incense of her devotion at the feet of a man who is so indifferent that he scarcely troubles to throw a kind glance in her direction, as one might toss a bone to a hungry dog.

In other homes we see a great-souled man lavishing a splendid devotion on a heartless and selfish woman. We see him toiling like a slave to deck her in fine clothes and make life soft and easy for her. We see him guarding her with his life, enveloping her with a divine tenderness, always standing between her and the hardships of life—and she takes all of this wonderful love as no more than her due, with never a word of thanks or a sign of appreciation.

Given this to the once and the married couples are equally fond, which is better, for the man to love the most or the woman? I think that if there must be any difference in affection between the two high contracting parties in a marriage, is better for all concerned for the woman to love the most.

Of course, it is true that in love it is more blessed to give than to receive. It is only our own thrills that fill us with ecstasy, only our own hearts throbs that send the blood coursing madly through our veins.

The affection that is bestowed upon us only fills us with a pleasant sensation of gratified vanity and of the possession of a desired object.

Compared to the mad joy of loving, being loved is a poor, weak emotion. Nevertheless, if a man has to decide between the woman he loves and the woman who loves him, he is wise if he takes the latter.

The chief reason for this is that a man's love—at least, his romantic love—is a flame that soon burns itself out, while a woman's love is a slow and steady fire that lasts as long as life does. A man's love, no matter how ardent and passionate in the wooing days, soon settles down into a good useful friendship and partnership sort of a feeling toward his wife. So that six months after marriage it's all one to him whether he married the Juliet of the balcony or Mary Jane of the kitchen.

He's got other things than sentiment to engage his attention. The real vital things of life to him are his business and getting on in the world and not the shade of his affections. Moreover, men do not probe into their emotions, nor dwell on them, and so, if a man's wife is agreeable and pleasant and makes him a good home, he's just as fond of her and as happy with her as if she had been the original maiden of his dreams. Generally, he's a good deal happier than he would be if he were married to a woman who kept him always on the anxious seat trying to please her.

Inasmuch as practically every woman spends her life seeking love it is paradoxical to say that she is happier in giving love than in receiving it.

But such is the case. It is a misfortune for a woman never to have been loved, but it is a tragedy to her never to love.

The great argument in favor of giving women the right to select their own mates is that the woman who marries the man she wants is always satisfied and contented, whereas the woman who is forced to take the man she can get rather than the one she prefers is always dissatisfied and restless, no matter what a paragon he may be.

The woman who loves is invariably a good wife, because she not only finds her greatest pleasure in ministering to her husband, but she is always breaking her neck trying to please him. She is forever on her good behavior because she is forever wooing him.

No other wife on earth is such a husband spoiler as the woman who knows that she loves her husband better than he does her. Any man who desires a clinch in matrimony does well to accompany to the altar the girl who has handed him down, rather than the one he has pursued and captured himself.

Nor need the woman be afraid to take her end of the unequal matrimonial bargain, for she will be so busy and occupied with her own affections that she won't have time to observe any lack in the man's. After all, it really doesn't matter what you get in matrimony if it's what fires your fancy. It's merely a matter of taste.

If either the husband or the wife shall love the better, it is for the good of the family that it shall be the wife. No man can make a happy and comfortable home. That rests with the woman. If a woman does not love her husband she makes a home that is full of quarrels and spats, of complaining and repining, of restlessness and dissatisfaction. Unconsciously she teaches her children disrespect for their father and lack of affection for him. On the other hand, the woman who is passionately devoted to her husband makes a home that is full of rest and peace, and her children grow up to reverence and respect their father.

Also biologists teach us that a woman's love for her husband determines to a great extent the quality, mental and physical, of the children she bears, so that love children are proverbially handsomer and more talented than the little unfortunates that are born of hatred or indifference.

Undoubtedly if either one should love the more it is the woman; but the pity of it all is that all love should not be equally great, and that for the golden coin of our hearts we should so often get back brass tokens.

Ella Wheeler Wilcox

—ON—

Maternal Duty—A Mother Should Sacrifice Cheerfully Her Ambitions to Her Children's Welfare.

By ELLA WHEELER WILCOX.

Copyright, 1913, by Star Company.

I CRIED, "Dear Angel, lead me to the heights
And spur me to the top."
The Angel answered, "Stop
And set thy house in order; make it fair
For absent ones who may be speeding there.
Then we will talk of heights."

I put my house in order. "Now lead on!"
The Angel said, "Not yet;
Thy garden is beset
By thorns and tares; go weed it, so all those
Who come to gaze may find the unvexed rose;
Then we will journey on."

I weeded well my garden. "All is done."
The Angel shook his head.
"A beggar stands," he said.
"Outside thy gates; till thou hast given heed
And soothed his sorrow, and supplied his need,
Say not that all is done."
The beggar left me singing. "Now at last—
At last the path is clear."
"Nay, there is one draws near
Who seeks, like thee, the different highway.
He lacks thy courage; cheer him through the day.
Then we will cry "At last!"

I helped my weaker brother. "Now, the heights;
Oh, guide me, Angel, guide!"
The Presence at my side,
With radiant face, said, "Look where are we now?"
And lo, we stood upon the mountain's brow—
The heights, the shining heights!

A VERY lovely woman is the mother of two remarkably beautiful children.

They are ideally reared, and the elder has reached a baker's dozen of years.

The next is two years younger.

The mother has many ambitions and many gifts.

Having produced two rare children she felt her duty done as a parent, and she planned to devote her life to developing herself along mental and spiritual lin...

But now maternity again faces her, and for a little time this ambitious woman was rebellious at the thought of the time and strength and opportunity which she had conserved for her use in the world of endeavor being turned into the realm of motherhood again.

Better and tenderer thoughts and impulse, however, prevailed, and now the little traveller who is on the way from the World of Souls is anticipated with happiness.

We cannot always, or often, plan out the exact route in this life which we will tread in our search for development.

Higher agencies than we see or know have the matter in hand.

And it simply rests with us to turn these unexpected events into means of growth.

By doing the work given us to do to the very best of our ability, and by doing it cheerfully and saying little about it, and making as little noise or confusion over our toil as possible, we will develop in character, and that is the one purpose of existence, the one object and aim of the universe.

Franklin's Birth May Have Delayed Mother's Development.

History does not tell us, but it is possible the mother of Benjamin Franklin felt that her own personal plans were upset and that her individual development was delayed when she found that her family of fifteen children was to be made sixteen.

But it is questionable if any work she could have achieved would have benefited the world to the extent it was benefited by the life of her son, Benjamin Franklin.

There was once a mother who sacrificed every personal ambition and all her desire for pleasure and travel and social enjoyment to her ambition for her children.

She wanted her daughters and sons to have all possible advantages, and as the family means were limited she gave up her own individual longings to enable her children to gratify their tastes.

But there was seldom a week passed in which this mother failed to tell her family of her sacrifices, and she thought so much about it that she developed the most morbid phase of self pity and enjoyed nothing so much as being regarded as a martyr to duty.

It would have been better for the family and for this woman had she carried out her own ambitions and aims and maintained a happy and cheerful disposition.

It would have resulted in better conditions for all concerned.

There Is No Benefit to Be Gained by Acting Ungracious.

There is no benefit to be gained or bestowed by doing any duty in an ungracious, discontented, unamiable and despondent frame of mind. Unless you can bring yourself into a philosophical and patient mood, if not a cheerful one, in facing a duty, unless you can go about it with at least gentle resignation and a determination to accept the situation with good grace, and to get some benefit from the accomplishment of your task, it is better to let it go and flatly refuse, and to bear the punishment, when it comes, for your refusal, for come it will.

Destiny has strange ways of educating our souls.

Few people have ever followed the exact paths they have laid out for themselves in seeking The Heights.

But all paths lead to those heights if we take the right viewpoint, and if we do well whatever duty or obligation is placed before us.

Only when done cheerfully is duty really well done.

STARS AND STRIPES

"Grandmother's hoops are coming back," says modiste. Ought to make an all-round improvement in woman's dress.

* * *

In New York a humorist is leading a crusade against poison ivy. And poison ivy is considered the most humorous of plants.

* * *

Why is John D. so anxious to avoid letting the movies get him coming out of a church. Even the greatest of men have their little idiosyncrasies.

Fashion magazines are having a hard time endeavoring to illustrate the new gowns. There's so little to illustrate.

* * *

A bachelor will have to pay income tax if he makes $3,000 a year; a married man only if he makes $4,000. Seems like a sort of consolation prize.

* * *

An American author has named his cigarette baby "Eugenette." We hope she will enjoy healthette, and grow up to have good looksette and brainsette.

Witchcraft Persecution in the 20th Century

CONTINUED FROM FIRST TWO COLUMNS.

Pope Innocent IV., in response to an appeal made by the Jews of Germany and of France, issued a bull "decreeing that the Jews should not be persecuted because of this false accusation."

But still the falsehood lives. And it finds expression to-day in Russia, through the power of a Czar, half crazed with fear, through the cunning of a police force, diligently catering to his hatred and terror, through the vile drunken mouths of the dregs of the population, sunk in superstition and love of bloodshed.

Civilization itself, and not merely ONE unfortunate man, is on trial in that court of Kiev.

If the Russian police are permitted to carry through their plan they will not only murder one innocent man, but cause many murders, many massacres and add to the deplorable miserable condition of an entire race.

Civilization and human conscience should find power to impress even the Czar and his police and to prevent this outrage.

Never Judge by Appearances, Sometimes a Gentleman's Nose Is Naturally Red

GEORGIAN SPORTS COVERED by EXPERTS

THE WORLD'S TOUR

By Tad

Copyright, 1913, International News Service.

SILK HAT HARRY'S DIVORCE SUIT

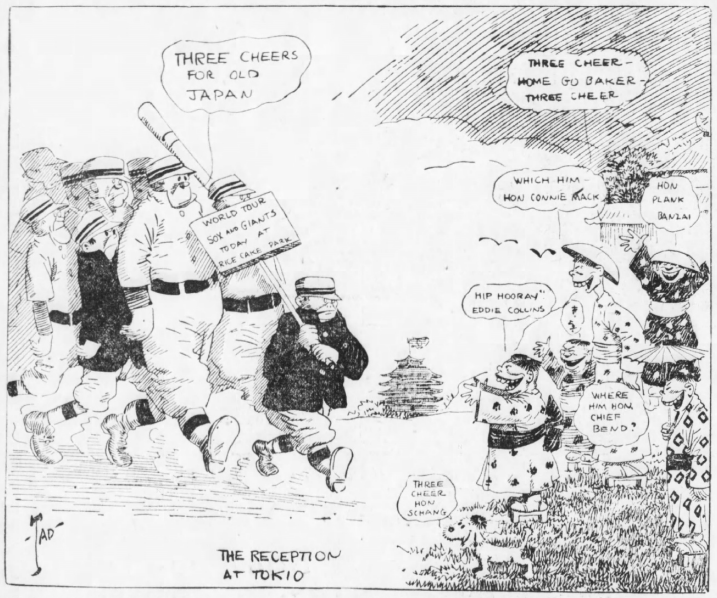



Sox and Giants to Foreign Lands

First Stop To Be in Cincinnati

By O. B. Keeler.

THIS is the bright and early morning on which the knotted and combined clubs of John J. McGraw and James J. Callahan break away from their Native Heath to illustrate the beauties of Big League Baseball on Foreign Shores.

They open in Cincinnati, where the opening game of the loudly heralded World Tour will be committed.

It is believed that Cincinnati was selected as the first port for two reasons, as follows:

1. The Sox and Giants will be able to pick up a smattering of foreign languages there, chiefly Cherman.

2. Elliott Dent, the Cracker pitcher, recently said the Cincinnati opening would be by way of "crying it on the dog."

N. B.—We do not know where Elliott is at this moment.

* * *

THERE was a wild rumor some months ago that the Sox and the Giants would like to play ball at Ponce DeLeon Park. A considerable portion of the Atlanta populace expressed itself as being in favor of letting the Sox and the Giants do as they liked. The Hon. Sullivan, scheduling for the combination, threw out hints in the papers, and these were met with other hints by the directorate of the Atlanta ball club.

But the Hon. Sullivan appears to have been diverted en route. Anyway, the rumor came entirely to naught, so far as we are able to learn.

* * *

THE two famous clubs will not be exactly intact on the tour. Mathewson and Meyers are going, however, which will give the Giants one pretty fair battery. Jeff Tesreau, Arthur Fromme and Bunny Hearn also are booked for passage, and the report is that Grover Cleveland Alexander has been hooked, to give the National Leaguers a regular pitcher to help Matty out.

The White Sox will present a fairly complete line-up, and the games might give something more of a line on the relative strength of the two leagues. Anyway, the teams should be better matched than those in the recent World's Series.

N. B. No. 2—Our money, if any, goes on the Sox.

* * *

ALSO it is noted that the National Commish has opened its heart and bled itself to the extent of paternal blessings on the enterprise and one thousand Iron Men out of the World's Series profits by the Commish.

We beg humbly to suggest Carnegie medals of heroism for the three members.

* * *

A sort of fore-warning of dire things to fall out in December, we desire to inform our readers that there is Trouble Brewing for Thomas J. Lynch, alleged president of the National League, at the annual election to be held the month after next.

We have a private tip, which is not so very private at that, that Mr. Lynch is slated for the well-known pinky-dink, sometimes known as the Discard.

We have also a persuasion that the Hon. Lynch will not succumb without a tussle.

In case you are further interested in the politics of that organization, Robert W. Brown, of Louisville, is the Opposition.

Georgia State Fair
MACON, GA.
October 21-31, 1913
Reduced Rates
Date of Sale Oct. 19-30
Final Limit Nov. 2
Special Train from Atlanta
Oct. 23, 24, 25, 27, 28
On Following Schedules:
Leave Atlanta ..... 7:00 a. m.
Arrive Macon ..... 10:30 a. m.
Returning
Leave Macon ..... 6:00 p. m.
Arrive Atlanta ..... 9:30 p. m.
Seven Additional Trains Daily
Ask the Ticket Agent
Central of Georgia Railway

Packey and Tommy Should Put Up Some Really Clever Boxing

NEW YORK, Oct. 17.—Boxing fans who prefer skill and cleverness to slugging will be in their element in Madison Square Garden to-night, when Packey McFarland and Harlem Tommy Murphy meet in a ten-round bout at 133 pounds, weighing in at 6 o'clock.

McFarland is generally recognized as the greatest boxer in the world, a wizard of the ring who has taken part in more than one hundred fights, without being knocked out.

McFarland never had a black eye until a year ago, when Kid Burns, a slugger, closed his left optic with a wild swing. Packey has defeated Matt Wells, Jack Britton, Lauch Cross, Joe Rosner, Hogan, Owen Moran, Jack Goodman, "Cyclone" Thompson, Dick Hyland, and many others, with consummate ease.

Murphy has been boxing as a professional since 1903, a year longer than McFarland, and he has participated in more than two hundred battles. His defeats can be counted on one hand. In fact, Terry Mahoney stopped him in one round and in 1911 "Knockout" Brown knocked him out in forty seconds. McFarland, Owen Moran and Leach Cross have decisions over him on points.

GEORGIA TAKES TWO ELEVENS TO TUSCALOOSA

Injuries Make Result of Alabama Game Uncertain—Through Here To-day.

ATHENS, GA., Oct. 17.—The Georgia team held its final scrimmage before the Alabama game Wednesday afternoon, and with a snappy signal drill yesterday the squad is in prime order for the annual battle against the Tuscaloosans to-morrow.

Several of the Red and Black players will be out of the contest on account of injuries, and will not even make the trip starting to-day by way of Atlanta. Carey, Crump and Dorsey are among the number. Paddock is carrying his shoulder in a plaster cast, but will run the team from quarter unless further injured. McLaws, sub-quarter, was pulled on the injured list yesterday afternoon when he sprained his left knee.

Injuries Cut Deep.

The injuries to Carey and Crump will hurt Georgia's prospects considerably, as both were prospective candidates for the halfback position along with McWhorter. Thompson will play this place Saturday, but he is hardly as good as either of the other two. He is a fairly good ground gainer, but runs too high and is easier downed than Carey or Crump.

The punting proposition at Georgia still is as much unsolved as it was the first time the team reported on the field. Not a single time in the two games played did the quarterback call the punt signal, and is hardly a scrimmage has the ball been booted. Paddock, Powell, Henderson and Thompson are fairly good kickers in practice, but if they can get the sphere down the field in a game is yet to be determined, and Saturday's game will offer a test for their present crippled condition (Georgia will do well to come out with a victory.

Two Full Teams Going.

Fully two teams will start on the trip, and substitutes will not be lacking for every position on the eleven. The team leaves here this afternoon and will reach the scene of battle to-night. The Red and Black team will line up as follows, unless some changes are made between now and the time for the game to be called:

Ends, Conklin and Hitchcock; guards, Malone and Thrash; tackles, Henderson and Turner; center, Delaperriere; halves, McWhorter and Thomtson; quarter, Paddock, and full, Powell.

Soldiers Primed for Dahlonega Eleven

The Seventeenth Infantry team is all primed for its clash with the Dahlonega eleven at Fort McPherson this afternoon.

This ought to be a splendid game. The weights of the team, from all reports, seem to be about the same, with a little edge in favor of the soldiers, if anything.

Francis Ouimet's Own Story

Tells of Effective Golf Shots

By Francis Ouimet.

Written expressly for The Georgian by the open golf champion of the United States.

THERE are a large number of different shots that can be played in golf. They really have to be pigeon-holed because the elements or other works of nature make this a necessity in seeking for the best results.

First, of all there is the drive. A slice might be advantageous or even a pull. To obtain the slice, the ball is played off the left foot. This shortens the swing and consequently the hands have a tendency to cut across the ball, forcing it out as it were. When the ball strikes the ground on this shot the force is spent and the ball will run but very little.

Best Golfers Play Slice Shot.

Then there is the slice as played by Vardon, Ray and the other great golfers. This is played off the left foot also, but not so much so as the slice caused by cutting across the ball. The ball is struck from the inside and though not a wide slice it keeps bearing to the right at all times. This shot is a good one to play, since it is a safe and effective shot in playing into the wind or approaching the green.

Then comes the "pulled" ball or shot that breaks to the left. This stroke is made by playing the ball off the right foot. In striking the ball the right wrist is turned over slightly. This causes the ball to curve to the left.

It is rather a dangerous shot to play, because a number of the championship courses nowadays are trapped in such a manner that the pulled ball is often times badly penalized. It is played by a number of the best professionals as a means of obtaining greater distance.

The ball seems to have an over spin which causes it to run for some way after it first strikes the ground. Of course this is in direct contrast to the slice ball which having a spin sideways tends to stop the ball.

It is a very great advantage to be able to play the "draw" and "pull" because oftentimes a tree or some other obstruction presents itself and no stroke need be lost by playing it safe when there is a possible chance for one or the other.

But for all that, never play either shot when a straight one may be played with as good results. The straight ball down the middle of the course is always safe and leaves you less to do in the matter of approaches and second shots.

GOALS FROM FIELD

CHICAGO, Oct. 17.—Coach Stagg, of Chicago, to-night will pick his line-up for the battle with Iowa here to-morrow. New blood will be injected into the team. Baumgardner, O'Connell and Leach will hold places to-morrow that regulars filled a week ago.

IOWA CITY, IOWA, Oct. 17.—Iowa's eleven to-day headed for Chicago, where they play the Maroons to-morrow. The freshman team, using Marmon plays, made big holes in the weak defense of the varsity yesterday.

MINNEAPOLIS, Oct. 17.—Twenty-four members of the Minneapolis team, headed by Coach Williams, to-day were on their way to Lincoln, Nebr., where to-morrow they tackle the Nebraska eleven.

MADISON, WIS., Oct. 17.—Wisconsin is ready for its game to-morrow with Purdue. The Badger eleven will line up for play with a new backfield. The Badgers are well supplied with new plays, but will not bring them into play unless necessary.

URBANA, ILL., Oct. 17.—Coach Zuppke, of Illinois, to-day gave his team a severe lecture on overconfidence, and declared that unless they credited the Northwestern team with more strength this overconfidence would return them losers to-morrow.

LA FAYETTE, IND., Oct. 17.—There was joy in the Purdue camp to-day because every member of the football team is in tiptop shape for the battle with Wisconsin. Coach Smith has drilled his men in many new plays.

Mercer Scrubs and G. M. A. Clash To-day

The Mercer scrubs will clash with the Georgia Military Academy team at the College Park gridiron this afternoon. The game will start promptly at 3 o'clock.

The Mercer scrubs and the local cadets stack up as of about the same strength, and a lovely battle, worth going miles to see, should be the result. Assistant Coach Everett, of Mercer, will be in charge of the scrub team.

The Mercer scrubs will remain in Atlanta to-night and to-morrow and form part of the rooting body of the Baptists at the game with Tech at Grant Field Saturday.

COUNTRY RUN NOVEMBER 15.

CHAMPAIGN, ILL., Oct. 17.—Illinois and Indiana to-day arranged a cross country meet to be held at Bloomington, Ind., on November 15. Coach Gill has a large squad of runners at work.

National Must Get Busy, Says Herrmann

CINCINNATI, Oct. 17.—"It's an unpleasant pill to swallow," said Garry Herrmann, chairman of the National Baseball Commission, to-day, "but the results of the four successive World's Series seem to show that the National League is up against it and must do some great hustling if it expects to bring its teams up to the standard of the American."

Nelson Off to Visit Bonesetter Reese

CHICAGO, Oct. 17.—Battling Nelson to-day is heading for Youngstown, Ohio, to visit Bonesetter Reese. Nelson's right hand was broken in his fight with Wolgast at Milwaukee Monday night. But says that he will retire for good now that he has been shown that his hands will not hold out any more.

ATLANTANS HIGH IN GOLFING LIST AT MEMPHIS

Good Scores Made by Maiden and Mann in First Day of Tournament Play.

MEMPHIS, TENN., Oct. 17.—Stewart Maiden and Willie Mann, golf professionals of the Atlanta Athletic Club, turned in cards of 155 and 153, respectively, for the first day's play of 36 holes, and were well up in the list of 60 professionals and amateurs who are contesting for the open championship of the Western Golf Association.

J. J. McDermott, of Atlantic City, took the lead on the afternoon round, his score of 146 being a remarkable achievement. His afternoon card was 73, against a 74 with which he closed the morning round.

McDonald Smith, of New Rochelle, was second on the day's play, with a card of 148. M. J. Brady, of Boston, was third, with 149, with J. B. Simpson, of Milwaukee, fourth, a stroke behind.

The hard, wiry grass of the course and putting greens proved a disadvantage to most of the visiting golfers, and a misting rain, which fell at intervals during the day, served rather to improve than hamper the play of the golfers.

F. D. Gardner, of Memphis, led the amateurs on the day's play, making the two rounds in 83 each.

Thirteen Players on Yale Hospital List

NEW HAVEN, CONN., Oct. 17.—During football practice on Yale field yesterday afternoon Martine, center on the varsity, and Thompson, a halfback, received injuries which will probably keep them out of the Lehigh game Saturday. Martine received a cut on the head, and Thompson turned his ankle. Caldwell, center of last year's freshman eleven, probably will play center Saturday. These injuries bring the "hospital squad" up to thirteen. The varsity scored four touchdowns in the freshmen yesterday.

Colored Riders Will Race at Motordrome

Colored speed demons, including the famous Bill Jones, of Oklahoma; Loyd Brown, the Wilson brothers, of New Orleans, and other well known negro motorcycle riders who are now in Chattanooga, will arrive in Atlanta Thursday, October 23, and will race at the Atlanta Motordrome.

KILBANE CLEARED OF CHARGE.

CLEVELAND, OHIO, Oct. 17.—Featherweight Champion Johnny Kilbane was relieved of charges of assaulting 12-year-old Charles Chambers yesterday, when the accusation was not supported by evidence. It was alleged that Kilbane, who reclaimed a bicycle he had lent the boy, had struck the lad.

Here's a Long Wail From Vandy

Commodores Fear Tennessee Now

NASHVILLE, TENN., Oct. 17.—Bitterly disappointed at the failure of the new men to show anything like the form which was expected of them, and scared by the thought of what the big elevens the Commodores are to face will do to the left side of the Black and Gold's weak line, Coach McGugin has shaken the varsity to its foundations, has shifted men to all sorts of positions, and, locking the gates, sends his men every afternoon through long secret practice and stiff scrimmaging. Never before in Vanderbilt's history has the situation been as desperate nor have the men been so slow in responding to coaching and picking up team work.

Aware of the necessity of a substitute for Roensch, the brilliant but brittle quarter, McGugin has put Preston, the former crack Mooney quarter, through long, hard workouts with Morgan at center, and when Preston has finished his daily schooling Curry, a diminutive bundle of nerves yanked from the Meds and Dents eleven, has been sent through the same hard grooming. Curry is beyond a doubt the fastest man who has ever donned the moleskin at Vandy, but his size is a serious handicap to him, although he has rapidly acquired the forward passing art, timing his throws much after the manner of the wonderful Hardaze.

Hopeless of doing anything with Murray this year, McGugin has shifted another star from the Meds and Dents in Askew, the 215-pound tackle. Askew, though dreadfully green, shows far more promise than any of the candidates who have been tried at tackle since Cody was declared ineligible. His work is crude, but he is hard as nails, is ambitious and the coaches confidently expect him to earn the regular position at tackle before the Michigan game.

McQueen, Henry and Floyd have all failed dignality in the backfield, and the trio have been relegated to the scrubs, while Bob Turner, a scatter-wind half from the Wood High, is being given a chance to be Stuart's running mate. Turner, though only weighing 150, has displayed more ability in the few trials he has had than any of the other three backfield men in the two games in which they have played. He gets away like a shot, keeps his feet well and can use his hands to great advantage. Henry and McQueen have been placed on the ends of the second eleven, where they have looked far better than in the backfield. Preston also has been tried out at guard, but his best work has been at quarter.

COULON VS. CHAVEZ.

DENVER, Oct. 17.—It was announced here to-day that Benny Chavez, of Trinidad, will meet Johnny Coulon, bantamweight champion of the world, here on Thanksgiving Day. Coulon is up in Northern Canada.

FORSYTH Matinee Daily 2:30 Night at 8:30
There is Nothing More Popular Than KEITH Vaudeville
All This Week
NINA MORRIS & CO.
Herzigs Russian Stallions
Geo. Felix & Barry Girls
Winsch & Poore—Carl & Lotty, Burley & Burley, Burkhart & White.

ATLANTA TO-NIGHT 8:15
Saturday Matinee and Night
JAMES K. HACKETT
In His Latest Success
"THE GRAIN OF DUST"
NIGHTS, 25c to $2; MATINEE, 25c to $1.50

COLUMBIA THEATER
14 CENTRAL AVENUE
AFTERNOONS at 2:30 — TO-DAY — NIGHTS 7:30 and 9:00
HIGH LIFE IN A CABARET
Lanier Sisters, The Great Knetzer, Eddie Worrell, 20—Cabaret Girls—20
25 to Cast. No Advance in Price. Smoking Permitted.

ATLANTA MON. & TUES. Mats. Wed.
25c to $1.50 Mat. 25c to $1.00
MUTT & JEFF IN PANAMA
SEATS NOW

LYRIC—WEEK OCT. 20TH
EUGENIE BLAIR
In the Mother Love Drama
"MADAME X"
Seats Now on Sale

INJECTION BROU
Prepared to successfully treat without inconvenience, particularly in obstinate cases of Gonorrhoea, Gleet, etc. Not destructive to the stomach. All druggists.

"THE VICTOR"
DR. WOOLLEY'S SANITARIUM
Opium and Whisky and all inebriety and drug addictions scientifically treated. Our 14 years' experience shows these diseases are curable. Patients also treated at homes. Consultation confidential. A book on the subject free. Dr. B. M. WOOLLEY & SON, No. 3-A Victor Sanitarium, Atlanta, Ga.

NOTICE

The regular annual meeting of the stockholders of the Atlanta and West Point Railroad Company will be held at the office of the Company, Room No. 9, Atlanta Terminal Station, Atlanta, Ga., at 12 o'clock noon on Tuesday, October 21, 1913.

W. H. BRUCE, Secretary.

Keep Your Head Up When Watching, Down When Working--That's Winning Football

GEORGIAN SPORTS COVERED by EXPERTS

CRIMSON HAS GREATER TEAM THAN LAST FALL

Harvard Appears to Have Edge on Their Keenest Rivals, Yale and Princeton.

NEW YORK, Oct. 17.—Now that the baseball supremacy of the world has been duly settled and the diamond warriors have fled from the focus of the sporting spotlight, gridiron gladiators to-day found themselves the sole occupants of the sporting stage, and at once set about in an effort to keep the public entertained until snow flies.

The big Eastern colleges practically wound up their preliminary schedules last week and to-morrow most of them get down to battle with teams near their own strength, which will enable the multitude to "get a line" on the respective merits of the big eleven.

Just now it looks as if Harvard has a team even better than its championship aggregation last year and a wee bit better than either Yale or Princeton. But Harvard has been putting in its fullest possible strength in each of the preliminary games, and thus has made a great showing, while the Tiger and Bulldog squads that have gone into the early battles have conducted largely of subs.

Harvard just now is handicapped by injuries to some of its star varsity men, including Brickley, Bradlee, Mills, Elkin and Mittendorf, but none of the injuries is serious, and it seems certain that all of them will be able to get into the big games that start early next month.

Yale, as always, is a puzzle to its rivals. There is a feeling at Harvard and Princeton that the Yale team as constituted just now is only a second team—that the real Yale team will not get into play until the game against Washington and Jefferson a week from to-morrow.

The team that has represented Yale in the early games has not "stacked up" very strongly, and the tip is out that when the Bulldog goes into the big games it will be with an almost new line-up—and a line-up that will mark the 1913 Yale team as one of the greatest in its history.

BOXING

News of the Ring Game

Joe Chip, the Newcastle middleweight who recently knocked out Frank Carl, probably make his next bow at Jack Dillon, Indianapolis on or before 26th after the match Dillon date. Jimmy Dime, manager, has the matter under consideration.

* * *

Brown and "Kid" Young, local boy back from Atlanta, Ga., are very busy Wednesday night. Manager Eddie Murphy in the middle while Young put out Kelly in the second. Fans who saw the bout in either claim that he put up the best scrap of his life. He used a straight left and right hand uppercut to good advantage.

* * *

"Spider" Britt added another victory to his credit the other night. He won a ten-round decision over Al Smith at Jacksonville, Fla. Britt has been promised a match with Meyer Pries for the next show.

* * *

Charlie White, the Chicago sensation, has finally landed a bout. Ad Wolgast, former champion of the world, will meet White in a ten-round set-to at Milwaukee on October 24, and some scrap this should be. Both boys are of the same weight and certainly have a classy reputation. At the present time White appears to be the better boy.

* * *

Billy Papke is about through with the boxing game. A novice, Marty Bowen, won a decision over the former Illinois thunderbolt in the star bout staged at St. Louis.

* * *

Frank Baker, the Philadelphia featherweight, who is here at the present time, is simply aching for a chance at some of our boys. Baker says he is really anxious to get on with Charlie Lee and will give the latter a real scrap if some promoter will stage the mill.

* * *

Harry Lewis, the veteran welterweight, is reported to be near death in a Philadelphia hospital. Lewis was badly beaten in a bout against Joe Bernal the early part of this week and is still suffering from the beating. Lewis has fought some of the greatest boxers in the world and is well known all over the country.

* * *

George "Knockout" Brown, the Greek heavyweight, will probably meet Marty Cutler at St. Louis some time next month. Nate Lewis, Brown's manager, has been offered several matches but has wired asking the promoters for a guarantee.

* * *

Three good bouts are scheduled to take place to-night. Packey McFarland, Tommy Murphy in a ten-round go at New York; Mike Gibbons and Lang clash in a twelve-round set-to at Winnipeg, Manitoba, and Patsy Welsh bakes Young Saylor in a ten-round mill at Indianapolis.

* * *

The winner of the McFarland-Murphy go may be matched with Willie Ritchie at a later date. Billy Gibson has secured the champion's consent for such a match.

* * *

Brannigan, of Pittsburg, and Dan Mahoney, of Racine, have been matched to meet in a ten-round bout at Rock Island, and Johnny Kilbane will meet in a semi-windup.

"THE OLD RELIABLE"
PLANTEN'S BLACK & COLOR CAPSULES
REMEDY FOR MEN
AT DRUGGISTS OR TRIAL BOX BY MAIL 50c
POS PLANTEN 29 HENRY ST BROOKLYN, N.Y.
BEWARE OF IMITATIONS

THE DINGBAT FAMILY

Copyright, 1913, International News Service.

In the Life of a Great Man



McFarland Arrives In New York for Go With 'Harlem Tom'

NEW YORK, Oct. 16.—Packey McFarland, the boxer, arrived here this morning from Chicago and made several important announcements. He declared that the reasbn he named 137 pounds at 6 o'clock for the bout with Harlem Tommy Murphy, in Madison Square Garden to-morrow night, was the fact that he had not been in the ring since the scrap with Jack Britton here last May.

"Five months of idleness naturally increased my weight," said McFarland, "so much that I became alarmed. I did not intend to box again, but Billy Gibson, who is my friend, finally urged me to meet Murphy and possibly Ritchie or Welsh in the Garden between now and the first of February, when I will retire to take up the study of law. In order to meet Murphy, I thought it best not to reduce too much at once, as I might weaken myself and perhaps ruin my health."

Christie Beats Clark In Cincinnati Bout

CINCINNATI, Oct. 17.—The scheduled fifteen-round bout to a decision between Frank Clark, of Columbus, Ohio, and Gus Christie, of Milwaukee, came to a sudden end in the second round last night when Clark claimed he had been fouled. Referee Joe Thoresch said that he had seen no foul blow and awarded the fight to Christie.

Brewers Win and Tie Series With Denver

DENVER, Oct. 17.—Milwaukee evened the score in the series for the minor league baseball championship here yesterday, defeating Denver 5 to 3. The Western League and American Association pennant winners now have two games each to their credit. The next game is scheduled for to-morrow.

Ad Wolgast-White Victor to Get Champ

CHICAGO, Oct. 17.—Two important ring battles were closed here yesterday, both that must be tabbed championship affairs. Ad Wolgast and Charlie White, in a ten-round set-to at Milwaukee on October 24, and some scrap this should be. Both boys are of the same weight and certainly have a classy reputation. At the present time White appears to be the better boy.

Clabby and Gibbons In 20-Round Bout

SAN FRANCISCO, Oct. 17.—The twenty-round contest between Jimmy Clabby, of Hammond, Ind., and Mike Gibbons, of St. Paul, scheduled for next Saturday night, the last night of the Pacific celebration, promises to furnish the fight fans with a lively mill. The arrangements for the bout were made by Promoter James Coffroth.

"The best man since the days of the late Stanley Ketchel," was the way fight fans referred to Clabby after his sensational work here against Sailor Ed Petroskey. The bell saved Petroskey from a knockout four times. Clabby left the ring without a mark. Coffroth is Clabby's biggest booster. "That boy is the best middleweight in the world," says "Sunshine Jim." "He packs a genuine punch and he gave Petroskey a more thorough lacing than Frank Klaus did."

TETTER
Tetterine cures tetter. Read what Mrs. V. C. McQuillin, Paoli Springs, Texas, says: "I had a severe case of tetter on both hands and I finally got helpless. Hardly physician knew of no cure. I decided to give Tetterine a trial. I got relief at once and satisfaction. It effected a speedy cure. Use Tetterine
It cures eczema, tetter, ringworm, itching skin, pimply itch and all skin maladies.
50c at druggists, or by mail.
SHUPTRINE CO., SAVANNAH, GA.

Coach Explains Technicalities Heisman Writes About Plays

By J. W. Heisman.

FOLKS at large are probably not interested in a discussion of technical points in the game of football; but all who are directly connected with the game, as well as a certain element of fandom, are bound to be. I am going to try to clear up a few of the knotty points still to be found in the rules.

ABOUT THE ONSIDE KICK.

While it is fairly well understood by everybody that this year the punter does not have to stand five yards back of his scrimmage line to make a punt; and that others of the punter's side who were back of the ball at the instant it was kicked are "onside," and may therefore hustle down field after the ball and secure it if they are able, it is not well understood that these "onside" men have no right to interfere with an opponent who is signaling that he will make a try at a fair catch of that punt.

Now, in the case of a "kick-off" from the 40-yard line, or in the case of a "kick out" from the 25-yard line this rule does not hold. Thus a man of the receiving side in either of these cases may stand all he pleases for a fair catch, but that does not prevent an "onside" man of the kicker's side from interfering with the catch, because being "onside" he has as much right to the ball as has any player of the other team. Then why should not a man who was "onside" (behind the ball when it was kicked) have the same right in the case of any ordinary scrimmage punt?

There appears to be no good reason why this distinction should be made, but it was so voted by the Football Rules Committee that met this fall in New York city for the purpose of interpreting just such terday, defeating Denver 5 to 3. The Western League and American Associations pennant winners now have two games each to their credit. The next game is scheduled for to-morrow.

onside men may themselves attempt to make a bona fide catch of the punt, as in the case of forward passes, the prohibition only extends to an actual personal interference with the opponent who is trying to make the fair catch.

ILLEGAL RETURN TO GAME.

The first year the rules permitted a player who had been taken out of the game to return once. There was nothing in whatever attached to his being returned oftener, or to his being put in at other than the beginning of a quarter. This was a simple error of omission, for, of course, no law is worth a "hill of beans" unless some penalty is provided for the breach thereof.

Now there is provided a definite penalty, but at this same recent meeting the question came up: "What if a player is illegally returned to the game, but the fact is not discovered until after the game has proceeded and a number of plays intervened?"

An analogous situation in baseball would be the case of a batter going to the plate and batting out of turn in the batting order. In baseball they handle it by declaring that if the error is discovered before a time at bat has been chalked up by the scorer the batsman is out, and that ends it. But if the error is not discovered by then, nothing further is or can be done about it; whatever has happened as the result is permitted to stand.

But the football committee says that in such an event the ball shall be taken back to where it was at the time the player was reinstroduced into the game, and any touchdowns his side may have made after his reentry shall be disallowed. Of course any scores made by the offended side during the period will be permitted to count.

The idea may be all right, but it's going to be a difficult thing for anybody to determine "after a while" just where the ball was on the field of play at a given period earlier in the game.

ROUGHING FULLBACK ON PUNT.

The only penalty heretofore provided for running into and roughing the punter of a team after he has made a punt has been disqualification of the rude person. But this interpretation committee decided to give the malefactor a few extra lashes if his offense was enacted while the punter was standing behind his own goal line and endeavoring to get off a punt. They have decreed that in such case the offender shall not only retire from the drawing room, but the offended team shall be further solaced by the award of a touchback on the play, which will permit them to take the ball out to the 20-yard line and kick it again or scrimmage it as in other cases of touchback.

Serves him right, too!

WHEN EIGHT MEN ARE ON LINE.

It is well known that only seven men are required to be on the line of scrimmage when the ball is snapped; but sometimes coaches work out a play that calls for eight of their men to be on the line of scrimmage. Now, there are a lot of rules as to how these required seven men shall stand with reference to that line and to each other, but the committee decided that when eight are on the line only seven of them need conform to defense in the matter of depth, if on the end of the line, will be permitted the inestimable privilege of "locating" at any place on that line that he sees fit, and of standing on his head at that, if he prefers such a posture.

POSITION OF MEN ON DEFENSE.

For years there has been more or less doubt in officials' minds whether the rule relating to interchange of backfield men with linemen, and vice versa, referred to offense or to defense, or to both. At last the committee has grappled with that question and flopped it with a double-seleon. It is now made plain that the law relates only to positions of players on the offense, and that when it comes to defense a team may dump all its eleven men into a coal bin, shuffle them up and pour them out like so many dice to play whithersoever they please for all the old rule book cares.

Incidentally the discussion of this point brought out the fact that players are named with reference to the positions they play in an offensive line-up, not from the way or the places they play on the defense. This has become a fairly important point of late years, with the newspaper men at least. For instance, we see some third player is followed that be rarely ran with it at all. But now any man (except the guards) who first receives the ball from the snapper may run with it. Thus the old time quarterback used always to be the man who first handled the ball from the snapper back, and as, formerly, he could not run with it until it had first passed through the hands of some third player it followed that he rarely ran with it at all. But now any man (except the guards) who first receives the ball from the snapper may run with it. Thus the old time quarterback with his special functions has passed away, and the question under systems that do not use him to pass the ball comes up, "Who is quarterback on that team?" Why, in such a case nobody is quarterback any more than the eleventh man is fullback or halfback or anything else; and no more than one of the regular halves is quarterback.

MONEY
LOANED TO SALARIED MEN AT LAWFUL RATES
ON PROMISSORY NOTES
Without Endorsement
Without Collateral Security
Without Real Estate Security
NATIONAL DISCOUNT CO.
1211-12 Fourth National Bank Bldg.

R U Wearing Red Seal Shoes Made in Atlanta?
93 Peachtree

Red and White Squad End Training Grind For Georgia Battle

TUSCALOOSA, ALA., Oct. 17.—Coach Graves sent his men through their last hard practice before the Georgia game yesterday afternoon. There was no scrimmaging, only signal work; but the drill that the players was put through was calculated to smooth out any rough spots in the execution of plays, for it was long and hard. To-morrow there will be only a light workout.

The first team lined up this afternoon with Riddle at center, Hicks and Jones at right and left guard, Burks and W. Vandegraff at right and left tackle, Morton and Love on the ends; Hagan at quarterback; Harsh at right half, Long at fullback, and H. Vandegraff at left half. This is the team that will in all probability face the Georgia outfit at the beginning of the game. However, it is likely that Stickney, who began this season at fullback, but was injured in the Howard game and has been out ever since, will be sent in before the game is over.

With careful attention on the part of the coaches, most of the players who have been disabled have become back into form during the week and will be in good shape for the game.

Yet the newspaper men want a line-up, and you are compelled to call that eleventh man SOMETHING. He may, in reality, be another fullback, or a third half back, but that is or would be a juggling with terms and systems of nomenclature that the original makers of the game never contemplated. So you call one man of the lot quarterback, and another full back, when really their work may so interchange that they are no more like what the old quarter and full used to be than is a halfback or an end. The thing is to get four good men in the backfield and call them what you will.

Ouimet Leads All On Brookline Course

BROOKLINE, MASS., Oct. 17.—Francis Ouimet, the golf champion, with a 79 led a high class field in the annual fall open tournament on the links of the Brookline Country Club yesterday. His score was two shots better than that of his nearest competitor, F. H. Hoyt, his Woodland partner. Ouimet defeated H. W. Stuckles, of Braeburn, 79-96.

AFTER FOOTBALL GAMES.

The Stone Mountain Athletic Club would like to arrange games with any good football team for Saturdays during the season.

TO WATCH YALE SATURDAY.

NEW HAVEN, CONN., Oct. 16.—The tip was out to-day to "watch Yale Saturday" when it goes against Lehigh. It is said the Yale coaches so far have held the team back, using second string men in place of those who will play on the varsity in the big games, but that the real Yale team will go into action Saturday.

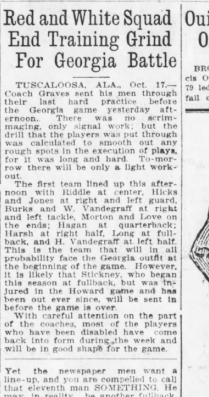

EISEMAN BROS., Inc.

Good, "Snappy" Styles and Sturdy Qualities in Boys' Clothes

Our Clothing for Boys has long since **transcended the commonplace** in style and workmanship; and this season's models are shining examples of the **splendid assurance of values** and **extremely high standard of tailoring**, fashioning, finishing and fabrics employed in their making—

Boys' Double-Breasted Jacket Suits and Norfolks

Boys' Norfolks with two pairs Trousers—made of stylish mixtures. For boys of all ages——$5——to——$10.
The same styles in solid colors, Blue or Black——$6——to——$10.

Extensive Stocks and Big Novelties

We carry the largest and most thoroughly complete and representative stock of Boys' and Children's Clothing, Furnishing, Hats and Shoes in the South.

Our New Catalog

Our new Fall and Winter Catalog, just issued, is a splendid guide for the mail order buyer, particularly for the purchase of Boys' and Children's Wear. The illustrations are accurate throughout, and give comprehensive ideas of leading styles.
Copy will be mailed postpaid on request to any address. Write for a copy.

Boys' and Children's Clothing, Entire Second Floor

We Are Official Outfitters Boy Scouts of America

Boys' Footwear in Mannish Styles and Sterling Quality!

Shoes that please the boys because of their mannish looks, and that please their parents because there is so much genuine good service in them. We have them in all sizes and widths in Tans, Dull Calf and Patent Colt. Prices $2.50——and——$3.00.

Boys' Shoes, Main Floor, Rear

Eiseman Bros., Inc.
11-13-15-17 Whitehall St.
The South's Largest Retail Clothing Store



Bhr-r-r-r!

Anybody with any spunk would be ripping mad. Think of it. The same ready made suit that cost you $25 at the beginning of the season—same style—same material—same everything—is now advertised for $9.75. Isn't it the worst ever! Get wise old boy, you're no goat.

Suits and Overcoats
$15
Made-To-Order
That's our price—all year round for the swellest little clothes, made right for your back, that you ever lamped. Come on over and get square deal. We want to save you $10.

Scotch WOOLEN MILLS

107 Peachtree St.

The Sunday American

The Atlanta Georgian

Published by The Georgian Co.,
50 East [illegible] Atlanta
Alabama St. [illegible] Georgia
Entered at Atlanta postoffice as second-class matter.

SUBSCRIPTION RATES

By Carrier or Agent

Daily and Sunday 12c
Daily only 10c

BY MAIL

Postage Paid to any Address in the United States or Mexico

MAIL SUBSCRIPTIONS PAYABLE IN ADVANCE.

DAILY AND SUNDAY:

1 Year $7.00
6 Months 3.50
3 Months 1.75
1 Month 60

DAILY ONLY:

1 Year $5.20
6 Months 2.60
3 Months 1.30
1 Month 45

SUNDAY ONLY:

1 Year $2.50
6 Months 1.25
3 Months 70
1 Month 25

RAILWAY SCHEDULES.

SOUTHERN RAILWAY.

"PREMIER CARRIER OF THE SOUTH."

ARRIVAL AND DEPARTURE OF PASSENGER TRAINS, ATLANTA.

The following schedule figures are published only as information, and are not guaranteed:

No.	Arrive From—	Dep.	Depart To—	No.
29	Brunswick	10 15 AM	Brunswick	30
37	New York	8 00 AM	Columbus	38
11	Jacksonville	8 00 AM	Jacksonville	12
43	Washington	8 25 AM	Washington	44
45	Shreveport	8 40 AM	Shreveport	46
16	Dothan	8 50 AM	Dothan	15
36	New York	11 25 AM	Richmond	35
27	Charleston	11 40 AM	Macon-Columbus	28
47	Macon	12 40 PM	Brunswick	48
31	Fort Valley	12 45 PM	Birmingham	32
39	Columbus	12 50 PM	New York	40
41	Birmingham	1 40 PM	Shreveport	42
49	Columbus	1 40 PM	Macon	50
33	Birmingham	2 00 PM	Columbus	34
25	Birmingham	6 00 PM	Birmingham	26
09	Charlotte	6 55 PM	Charleston	10
51	Macon	6 00 PM	Birmingham	52
17	New York	5 00 PM	Dothan	18
19	Brunswick	4 30 PM	Jacksonville	20
21	Jacksonville	5 00 PM	Brunswick	22
23	Kansas City	9 30 PM	Fort Valley	24
53	Charleston	9 35 PM	Macon	54
59	Columbus	10 30 PM	Birmingham	60
61	Fort Valley	8 00 AM	Washington	62
63	Cincinnati	11 00 PM	Jacksonville	64
65	Jacksonville	8 00 AM	Jacksonville	66
67	Toccoa	8 30 AM	Jacksonville	68

All trains run daily. Central time.
City Ticket Office No. 1 Peachtree St.

TAXICABS.

TAXICABS, Belle Isle
IVY 5190, ATLANTA 1598.

HOTELS.

THE BEST OF THEM STOP AT THE EAL HOTEL, 42 to 52 DECATUR ST., CENTER OF CITY. 350 AND UP A DAY, $1.50 AND UP PER WEEK. ATLANTA PHONE MAIN 5000.
New Management. Rates Reasonable.

Hotel Peachtree
Atlanta Phone 1497. 85½ Peachtree St.

HILBURN HOTEL
10 and 12 WALTON STREET.
FOR GENTLEMEN only; center of city, near new postoffice; rate 60c, 75 c and $1.00.

Stag Hotel 2 Walton St. Rates, $1 and $1.50. Shower and plain baths.

CHOP SUEY.
ALL KINDS of American and Chinese dishes. 317½ Alabama street. Hoey M. Yew, Mgr.

PEACHTREE INN
STEAM HEAT
AMERICAN, $7.50 week up.
EUROPEAN, $3.00 per week up.
40 Rooms; private baths.
PUBLIC bath every floor.
291 PEACHTREE ST. Phone IV. 9129.

Leland Hotel American Plan.
Phone Ivy 1004.
Excellent table. 20 meals tickets $5.00. Quick and polite service.

Bellevue Inn 57 E. Third St. Ivy 1598-L.
Nicely furnished single or double rooms, steam heated, with or without meals.

SPECIAL NOTICES.

FUNERAL DIRECTORS.

Barclay & Brandon Co
Funeral Directors; now in new home, 246 Ivy st., cor. Baker. Auto ambulance, auto hearse.

LEGAL NOTICES.

GEORGIA—Fulton County. By virtue of an order of the Court of Ordinary of said county, granted at the October Term, 1913, there will be sold at public outcry, on the first Tuesday in November, 1913, the following real estate, to-wit: All that tract or parcel of land lying and being in land lot 84 of the Fourteenth district of Fulton County, Georgia, more particularly described as follows, to-wit: Beginning at the northeastern corner of said lot, thence southwesterly along the line between lots 84 and 85 of said district, 1,320 feet, more or less, to the southeastern corner of the property of Mrs. Mary Dial, administratrix of the estate of Martin Dial, deceased, thence northwesterly along the line between said lots, and running thence westwardly along the southern side of Castleberry street sixty-nine and nine-tenths feet; thence northwardly and northeastwardly parallel along the line of the property of Mrs. Dial one hundred feet, thence eastwardly and along the property of Mrs. Dial sixty and two-tenths feet, thence southwardly along the line of property of Mrs. Dial ninety-seven feet, more or less, to the beginning point.

Terms: One-third cash, balance one and two years, payable in equal parts. This the 9th day of October, 1913.
HENRY LOWE, Sheriff, Atlanta, Ga.
Estate of the late of W. H. Lowe.
RITCHIE & CHILDS, Attorneys.

HELP WANTED—MALE.

WANTED—Experienced night watchman; other must know auto. Empire Cotton Oil Company Factory.

WANTED—Agents to sell pictures; big money-making proposition. Write Perrin Company, 105-A South Pryor.

WANTED—Young man to learn barber trade; great demand for barbers; big wages; easy terms; short time required; expert instructions; tools given; earn while learning. Write for free catalogue. Moler Barber College, 38 Luckie street, Atlanta, Ga.

YES—We teach the barber trade and give position in our chain of shops at good wages, for $30. Atlanta Barber College. 19 E. Mitchell street, Atlanta, Ga.

HELP WANTED—FEMALE.

STEADY colored woman to live on lot; references required; ability. Apply 2 Peachtree Hills place.

WANTED—Several young ladies to do agreeable work. Salaries from $4 per week upward. Address "Agreeable," Box 1, Stevens Engraving Company, North Pryor place.

WANTED—First-class combination cook and laundress. References required. Phone Ivy 4344.

WANTED—Competent cook and experienced nurse with references. Apply 581 Piedmont avenue.

ALL fillings free for October, 9 a. m. to 3 p. m. Atlanta Dental College, corner Edgewood avenue and Ivy street.

WANTED—At once, an experienced cook to sleep on premises. Bring references. Apply to Miller D. Baker, Fort Peterson. Phone Main 3661.

WANTED—At once, lady combination bookkeeper and stenographer. See Manda Employment Agency, 126 Hurt Bldg.

WANTED—First-class chambermaid. Call Ivy 3500-L.

WANTED—Good woman, servant; room on lot. Call at 138 Pulliam St.

WANTED—Experienced kiss wrappers; experienced chocolate dippers; experienced candy packers; and experienced box-makers. Apply Atlanta Candy Co., Schlesinger, 76 Madison Ave.

WANTED—Competent maid for small family. Apply Major Martin, 1008 Peachtree. Bell phone Main 2062.

WANTED—Good cook; family of lady and little girl. Phone Ivy 3449-J.

WANTED—Cook. Small family. Apply 1008 Peachtree. Bell phone Main 2062.

Ivy 4222.

WANTED—Cook, man or woman, for small family; salary $15 per month, room in house, board if desired. Apply Farm, 9½ mile beyond end of Houston street car line. Phone 3 line Terminus, Ivy 4159-J.

WANTED—Two young ladies to act as salesladies and learn real estate business. See Mr. Anderson, 501 Empire Life Bldg.

WOMEN for government jobs. Big salaries. Write for list of positions available. Franklin Institute, Dept. 60-G, Rochester, N. Y.

GIRLS LEARN MILLINERY best pays $60 to $100 a month. Thorough course. Special rates now. Atlanta School of Millinery, 100½ Whitehall St. We make and sell hats. Ivy 1044.

WANTED—Young women and girls desiring attractive positions for Welfare Work; operators and clerks closely supervised by lady managers; their conduct on the premises carefully guarded by matron. Women supervisors and chief operator who have complete control over the rearing and spooling departments. Short training course for those inexperienced; salaries to-start. All that tract or parcel of land lying and being in land lot 84 of the Fourteenth district of Fulton County, Georgia, more particularly described as follows, to-wit: Beginning at the northeastern side of Castleberry street at the southwestern corner of the property of Mrs. Mary Dial, administratrix of the estate of Martin Dial, deceased, and running thence westwardly along the said Castleberry street sixty-nine and nine-tenths feet; thence northwardly and northeastwardly along the line of property of Mrs. Dial one hundred feet, thence eastwardly and along the property of Mrs. Dial sixty and two-tenths feet, thence southwardly along the line of property of Mrs. Dial ninety-seven feet, more or less, to the beginning point.

Terms: One-third cash, balance one and two years, payable in equal parts.

This the 9th day of October, 1913.
HENRY LOWE, Sheriff, Atlanta, Ga.
Estate of the late of W. H. Lowe.
RITCHIE & CHILDS, Attorneys.

HELP WANTED—MALE.

WANTED—Experienced night watchman; other must know auto. Empire Cotton Oil Company Factory.

WANTED—Agents to sell pictures; big money-making proposition. Write Perrin Company, 105-A South Pryor.

WANTED—Young man to learn barber trade; great demand for barbers; big wages; easy terms; short time required; expert instructions; tools given; earn while learning. Write for free catalogue. Moler Barber College, 38 Luckie street, Atlanta, Ga.

YES—We teach the barber trade and give position in our chain of shops at good wages, for $30. Atlanta Barber College. 19 E. Mitchell street, Atlanta, Ga.

HELP WANTED—FEMALE.

STEADY colored woman to live on lot; references required; ability. Apply 2 Peachtree Hills place.

WANTED—Several young ladies to do agreeable work. Salaries from $4 per week upward. Address "Agreeable," Box 1, Stevens Engraving Company, North Pryor place.

WANTED—First-class combination cook and laundress. References required. Phone Ivy 4344.

WANTED—Competent cook and experienced nurse with references. Apply 581 Piedmont avenue.

ALL fillings free for October, 9 a. m. to 3 p. m. Atlanta Dental College, corner Edgewood avenue and Ivy street.

WANTED—At once, an experienced cook to sleep on premises. Bring references. Apply to Miller D. Baker, Fort Peterson. Phone Main 3661.

WANTED—At once, lady combination bookkeeper and stenographer. See Manda Employment Agency, 126 Hurt Bldg.

WANTED—First-class chambermaid. Call Ivy 3500-L.

WANTED—Good woman, servant; room on lot. Call at 138 Pulliam St.

WANTED—Experienced kiss wrappers; experienced chocolate dippers; experienced candy packers; and experienced box-makers. Apply Atlanta Candy Co., Schlesinger, 76 Madison Ave.

WANTED—Competent maid for small family. Apply Major Martin, 1008 Peachtree. Bell phone Main 2062.

WANTED—Good cook; family of lady and little girl. Phone Ivy 3449-J.

WANTED—Cook. Small family. Apply 1008 Peachtree. Bell phone Main 2062.

Ivy 4222.

WANTED—Cook, man or woman, for small family; salary $15 per month, room in house, board if desired. Apply Farm, 9½ mile beyond end of Houston street car line. Phone 3 line Terminus, Ivy 4159-J.

WANTED—Two young ladies to act as salesladies and learn real estate business. See Mr. Anderson, 501 Empire Life Bldg.

WOMEN for government jobs. Big salaries. Write for list of positions available. Franklin Institute, Dept. 60-G, Rochester, N. Y.

GIRLS LEARN MILLINERY best pays $60 to $100 a month. Thorough course. Special rates now. Atlanta School of Millinery, 100½ Whitehall St. We make and sell hats. Ivy 1044.

WANTED—Young women and girls desiring attractive positions for Welfare Work; operators and clerks closely supervised by lady managers; their conduct on the premises carefully guarded by matron. Women supervisors and chief operator who have complete control over the rearing and spooling departments. Short training course for those inexperienced; salaries to start. Have had four years' experience. Address A. C. M., Box 683, care Georgian.

WANTED—Position by janitor; can handle all light repairs; prefer apartment. Address W. E., care Georgian.

WANTED—Position by a young man, as collector; can furnish bond; have selling clerk in Atlanta or near by; best reference; can give whole time; willing to start. Have had four years' experience. Address A. C. M., Box 683, care Georgian.

WANTED—Position by janitor; can handle all light repairs; prefer apartment. Address W. E., care Georgian.

WANTED—Position by a young man, as collector; can furnish bond; have selling clerk in Atlanta or near by; best reference; can give whole time; willing to start. Have had four years' experience. Address H. Box 19, Hapeville, Ga.

WANTED—Position in office by high school graduate; efficient stenographer and typist; can furnish best of references. Address A. B., care Georgian.

WANTED—Position as cook or butler by an experienced colored man. Address Cook, care Georgian.

WANTED—Platen pressman wants position in Atlanta; seven years' experience. Address Pressman, care Georgian.

AN EXPERT multigraph operator and repairman, knows the business from A to Z, desires connection with a concern which would appreciate a high class man; best of trade work. Address Multigraph Expert, Box 190, care Georgian.

WANTED—By young man position as bookkeeper or clerk for night work. Box 118, Lawrenceville, Ga.

WANTED—A sideline of cutlery, whips, overalls or shirts. Good business proposition. Can sell 1 cash solicitor. J. W. Lindsey, 118 East Ellis street, Atlanta, Ga.

WANTED—Position in retail grocery store with several years' experience; best of references; can be willing to work, or would accept a position in a wholesale house. Address F. D. B., 441 Eleanor street.

YOUNG married man with family desires position as driver. Good business ability; accurate, sober and willing to work; can furnish best of references; shooting, checking etc. Address I. Box 1, Georgian.

CONTINUED IN NEXT COLUMN.

HELP WANTED—MALE AND FEMALE.

WANTED—Boys and girls after school hours; we would like to earn good money for them; easy work. Apply Room 8, 84½ Whitehall.

WANTED—Men and women with ability to work; no experience needed; if lawyer, notary and examiners, sold direct to consumer; on good commission basis; repeat orders assured. Apply to 49 Walton street, Room 14, West Peachtree street, Apartment No. 2, Atlanta. Ga. Call 3 to 5 p. m.

WANTED—Hustlers, boys and girls to sell Saturday Evening Post; 2 cents each. Splendid premiums or cash commission. Apply to-day. H. A. Puckett, Box 437, Atlanta.

PICTURE PLAYS.

WRITE MOVING PICTURE PLAYS. WE show you how. We are in the business. Has show how in operation. Write us. Al Bartlett Film Co., Bloomington, Ill.

TEACHERS WANTED.

SCHOOLS needing teachers and teachers desiring schools should write us. We have calls for teachers for all kinds of services; to teachers a very moderate fee. Southern Teachers' Agency, Candler & Webb, Managers, Rhodes Building, Atlanta, Ga.

WANTED—Fifty teachers at once; register with us immediately. Empire Bureau of Teachers' Agency, Register, Ga.

TEACHERS WANTED — Especially need teachers for fall vacancies. Southern Teachers' Agency, 616 Third National Bank Building, Atlanta, Ga.

AGENTS AND SALESMEN WANTED.

WANTED—Salesmen to work retail grocery trade in city; commission. Apply 1118 Austell building, Avenue A building.

COMPETENT agents wanted to sell the Automatic Numbering Machine; prospects to go your salesmen. 54½ Whitehall, Atlanta.

WANTED—One or two A-1 stock salesmen for established proposition of highest class. Address, with reference and experience, L., Box 684, care Georgian.

AGENTS wanted to sell a new book, "Wonders of Providence;" a great record of Christian activity in the world; with the people of all classes; 350 pages; price, $1.50; you can pay as you collect; commission. Hopkins Book Concern, Atlanta, Ga.

PORTRAIT AGENTS—Send your work direct to factory and get better prices. We get order out on time. Prices to suit your trade. Stevens Bros. 23 Wayman avenue, Atlanta.

SPECIALTY SALESMEN—How does $1500 per month sound to you? If you have made good selling pianos, scales, typewriters, books, selling graft, life insurance, stocks and bonds, automobiles or anything else where salesmanship is essential then you can get a position with backing; building real estate firm operating only in high-class Atlanta property, which will pay you $500 per month and more. All replies confidential. Address Future, Box 108, care Georgian.

WANTED—Agents everywhere to handle fast selling necessities; make $5 to $10 daily. Write for catalogue and special prices. Samples free. Hatcher Mfg. Co., Dept. 1, Atlanta, Ga.

WE HAVE openings for ten 1st salesmen to sell improved lots in Druid Hills and Peachtree section, on easy terms. A hustler can earn from $250 per month upward. Address "1st Salesman," Box 13, care Georgian.

SITUATIONS WANTED—MALE.

SPECIAL RATES for situation Wanted ads: 2 lines 1 time, 25c; 3 lines, 50 times, $2.50 per month.

WANTED—POSITION BY MAN, 36, AND SEMINARY GRADUATE, TEN YEARS' EXPERIENCE IN PUBLIC SERVICE, GOOD BUSINESS TRAINING AND ABILITY, WILL DO PREACHING, CLERICAL, OFFICE OR LIGHT MANUAL WORK. ADDRESS "PUBLIC SERVICE," CARE GEORGIAN.

GILT-EDGED ADDRESS, A. B. C., care Georgian.

POSITION as shipping clerk; have had several years' experience; thoroughly knowledge of express and freight; willing to work. Address H. Box 94, care Georgian.

WANTED—Position as bookkeeper or cashier, or any kind of general office work; can also do stenographic work; several years' experience. Box 684, care Georgian.

WANTED—Position by A-1 pianist and A-1 drummer with big hotel orchestra; can furnish full line of musical instruments; no fakers, but musicians; can join on wire, state at first letter, salary expected. Address Pianist, Box 684, Georgian.

RELIABLE colored chauffeur wants a position at once; willing to assist in housework and live on place. Call Ivy 4346.

IF YOU WANT first-class housecleaning call Ivy 3082.

STENOGRAPHER—Of experience desires position at once. Address A. B. C., care Georgian.

WANTED—Position as a meat cutter, long experience in best markets. Address Meat Cutter, 122 Frazier street.

WANTED—Law student wants position; has had four years' real estate company; best of references. Address A. B. C., care Georgian.

WANTED—Position as chauffeur, truck or touring car, two years' practical experience; can furnish best of references. Address F. Box 78, care Georgian.

MARRIED MAN, 42 years old, must have work at once. Willing to start at bottom. Address A. Box 78, care Georgian.

SODA MAN with experience in ice cream and soda; references; position at once. Address F., Box 30, care Georgian.

IF you want your house cleaned by an experienced painter, apply or call at rear of 203 West Peachtree street. Bell phone Main 4000.

WANTED—By expert white chauffeur and driver, position; two nights at work or taxi. Have had four years' experience. Address A. C. M., Box 683, care Georgian.

WANTED—Position by janitor; can handle all light repairs; prefer apartment. Address W. E., care Georgian.

WANTED—Position by a young man, as collector; can furnish bond; have selling clerk in Atlanta or near by; best reference; can give whole time; willing to start. Have had four years' experience. Address H. Box 19, Hapeville, Ga.

WANTED—Position in office by high school graduate; efficient stenographer and typist; can furnish best of references. Address A. B., care Georgian.

WANTED—Position as cook or butler by an experienced colored man. Address Cook, care Georgian.

WANTED—Platen pressman wants position in Atlanta; seven years' experience. Address Pressman, care Georgian.

AN EXPERT multigraph operator and repairman, knows the business from A to Z, desires connection with a concern which would appreciate a high class man; best of trade work. Address Multigraph Expert, Box 190, care Georgian.

WANTED—By young man position as bookkeeper or clerk for night work. Box 118, Lawrenceville, Ga.

WANTED—A sideline of cutlery, whips, overalls or shirts. Good business proposition. Can sell 1 cash solicitor. J. W. Lindsey, 118 East Ellis street, Atlanta, Ga.

WANTED—Position in retail grocery store with several years' experience; best of references; can be willing to work, or would accept a position in a wholesale house. Address F. D. B., 441 Eleanor street.

YOUNG married man with family desires position as driver. Good business ability; accurate, sober and willing to work; can furnish best of references; shooting, checking etc. Address I. Box 1, Georgian.

CONTINUED IN NEXT COLUMN.

HELP WANTED—MALE AND FEMALE.

WANTED, INEXPERIENCED FEMALES AND CHILDREN IN BAG FACTORY.
Good Wages.
Fulton Bag & Cotton Mills, Atlanta, Ga.

CONTINUED IN NEXT COLUMN.

SITUATIONS WANTED—MALE.

GENTLEMAN of culture and college training wishes position as traveling companion to some elderly gentleman. Have written highest testimonials and can give A-1 references. B. S., Box 25, care Georgian.

A-1 MAN wants job on farm or dairy as manager, as superintendent. Address 74 Hood St.

WANTED—Position by experienced shipping clerk; desiring to locate in Atlanta. For eight years manager of store in another city. Phone Bell 5418 Main.

PUBLIC STENOGRAPHERS.

PUBLIC STENOGRAPHER.
ATTENTION, TRAVELING MEN! Special rates, dictation in typewriter. Phone Main 3399-J 421 Kiser Building.

SITUATIONS WANTED—FEMALE.

SPECIAL RATES for Situation Wanted ads: 2 lines 1 time, 25c; 3 lines 2½c, 1 time, 50c.

YOUNG LADY experienced in office work, desires position as stenographer. Address Miss O. L., care Georgian.

STENOGRAPHER wants position; some experience. Will do copy work. Address Box 267, Formwalt street, Atlanta.

LADY wants to learn filing and general office work. Willing to start salary to others. Call Main 5280-J.

WANTED—Position by young lady stenographer; moderate salary; reference; small salary to begin. Ivy 6179-J.

WANTED—Children's nurse by experienced woman with best of references. Phone Ivy 2187-L.

WANTED—Position in respectable home by white lady, age 30. Address B., Box 2, Georgian.

LADY STENOGRAPHER, eight years' experience, desires short position; reference. Address 267, Formwalt street, Atlanta.

LADY wants to learn filing and general office work. Willing to start salary to others. Call Main 5280-J.

WANTED—Position by young lady stenographer; moderate salary; reference; small salary to begin. Ivy 6179-J.

WANTED—Children's nurse by experienced woman with best of references. Phone Ivy 2187-L.

WANTED—Position in respectable home by white lady, age 30. Address B., Box 2, Georgian.

LADY STENOGRAPHER, eight years' experience, desires short position; reference. Address 267, Formwalt street, Atlanta.

WANTED—By a refined lady, position as companion to elderly lady or to assist in housekeeping. Address Companion, care Georgian. Address N., Box 414, care Georgian.

WANTED—Cook's place, small family, or will do cooking and care for a young woman's place. 168 Bradley's alley.

WANTED—Position by young lady stenographer; moderate salary; reference; small salary to begin. Ivy 6179-J.

WANTED—Young lady, some training and several years experience sick and nursing, desires position; refined and accustomed to good society; must be permanent. Address N., Box 414, care Georgian.

WANTED—Stenographer can accept position immediately; three years' experience. Ivy 3187.

YOUNG lady, expert manicurist, also some experience in other branches of beauty culture, desires position at once. Manicurist, Box 415, care Georgian.

INTELLIGENT, experienced, middle-aged lady wants position as matron in college or infirmary. Address Mrs. L., 183 Ira street, Atlanta.

WANTED—Position by young lady as assistant bookkeeper or general office work; experienced; with banking and estate firm operating only in high-class Atlanta property, which will pay you $900 per month and more. All replies confidential. Address Future, Box 108, care Georgian.

WANTED—Position as bookkeeper or cashier, or any kind of general office work; can also do stenographic work; several years' experience. Box 684, care Georgian.

WANTED—Position by A-1 pianist and A-1 drummer with big hotel orchestra; can furnish full line of musical instruments; no fakers, but musicians; can join on wire, state at first letter, salary expected. Address Pianist, Box 684, Georgian.

RELIABLE colored chauffeur wants a position at once; willing to assist in housework and live on place. Call Ivy 4346.

IF YOU WANT first-class housecleaning call Ivy 3082.

STENOGRAPHER—Of experience desires position at once. Address A. B. C., care Georgian.

WANTED—Position as a meat cutter, long experience in best markets. Address Meat Cutter, 122 Frazier street.

WANTED—Law student wants position; has had four years' real estate company; best of references. Address A. B. C., care Georgian.

WANTED—Position as chauffeur, truck or touring car, two years' practical experience; can furnish best of references. Address F. Box 78, care Georgian.

MARRIED MAN, 42 years old, must have work at once. Willing to start at bottom. Address A. Box 78, care Georgian.

SODA MAN with experience in ice cream and soda; references; position at once. Address F., Box 30, care Georgian.

IF you want your house cleaned by an experienced painter, apply or call at rear of 203 West Peachtree street. Bell phone Main 4000.

WANTED—By expert white chauffeur and driver, position; two nights at work or taxi. Have had four years' experience. Address A. C. M., Box 683, care Georgian.

WANTED—Position by janitor; can handle all light repairs; prefer apartment. Address W. E., care Georgian.

WANTED—Position by a young man, as collector; can furnish bond; have selling clerk in Atlanta or near by; best reference; can give whole time; willing to start. Have had four years' experience. Address H. Box 19, Hapeville, Ga.

WANTED—Position in office by high school graduate; efficient stenographer and typist; can furnish best of references. Address A. B., care Georgian.

WANTED—Position as cook or butler by an experienced colored man. Address Cook, care Georgian.

WANTED—Platen pressman wants position in Atlanta; seven years' experience. Address Pressman, care Georgian.

AN EXPERT multigraph operator and repairman, knows the business from A to Z, desires connection with a concern which would appreciate a high class man; best of trade work. Address Multigraph Expert, Box 190, care Georgian.

WANTED—By young man position as bookkeeper or clerk for night work. Box 118, Lawrenceville, Ga.

WANTED—A sideline of cutlery, whips, overalls or shirts. Good business proposition. Can sell 1 cash solicitor. J. W. Lindsey, 118 East Ellis street, Atlanta, Ga.

WANTED—Position in retail grocery store with several years' experience; best of references; can be willing to work, or would accept a position in a wholesale house. Address F. D. B., 441 Eleanor street.

YOUNG married man with family desires position as driver. Good business ability; accurate, sober and willing to work; can furnish best of references; shooting, checking etc. Address I. Box 1, Georgian.

CONTINUED IN NEXT COLUMN.

FOR SALE—MISCELLANEOUS.

FOR SALE QUICK—Spanish walnut bedstead and springs, waistband same as bed, with large mirror, hard wood-work; good as new. 447 Woodward avenue.

1,000 ARMY tents, 16-ounce duck; slightly used; all sizes. Call or write 295 South Pryor street. Main 2540-L.

ONE STANDARD make of adding machine at a bargain. Address P. O. Box 277, Atlanta.

ONE 13 by 21 Liberty and one 8 by 13 Franklin job press (no throw-off); cheap. Need room. Phone Main 1520.

FOR SALE—One-half or total interest in retail all-the-year-round store, centrally located; good trade. Address P. O. Box 1366, Macon, Ga.

BEAUTIFUL new set dining furniture, complete, 9 single iron beds, palm; sacrifice price, at 19 W. Cain street.

ALL KINDS slow coast at big bargains; also reduce stock. Southern Fixture and Cabinet Company.

INMAN PARK FOR SALE—Fresh gas stoves, fresh oak dressed, delivered, Atlanta Phone 2023-A.

J. A. KELLEY, fresh meats, fish and oysters. 174-76 Auburn avenue. Both Phones.

PREPAINT the iron of your linen. Use a little indelible stamping outfit. Price 25c. Dixie Seal and Stamp Co., 784½ North Boulevard, Main 1.

EMPIRE FISH MARKET—Fresh, crabs and fish every Friday. Phone Ivy 112 Whitehall.

WHITE ENAMEL FILES, cabinets, new and second-hand. Goodin Bank and Office Equipment Company, 113-115 North Pryor street.

FISH Atlanta Fish Co., All. 1464 Phone Ivy 2787-L. 36-38 Market.

INDELIBLE linen marking outfit for students, made on short notice; postpaid 50c. Bennett Stamp and Seal Co., 25 E. Broad, Atlanta.

COTTON STENCILS
COTTON BRUSHES
COTTON INK
COTTON TAGS
WAREHOUSE RECEIPTS
Prices right, quick delivery. Order now.
BENNETT STAMP COMPANY,
25 E. Broad St., Atlanta, Ga.

FOR EXCHANGE—MISCELLANEOUS.

WILL EXCHANGE for good automobile my equity of $1,000 (balance $500, payable $25 per month) in land lot No. 8, Belmont subdivision, 50 by 1,226 feet, front about above Peters street, on Belmont car line. R. T. McKinstry. Ivy 4127.

PERSONAL.

MAILING LISTS FOR SALE.
Investors and Financial Lists.
Automobile Owners.
Ford Auto Owners.
Shipping Notice Dealers.
Truck Gardeners and Fruit Growers.
Wealthy Farmers.
Mail Order Buyers.
Agents and Canvassers, Boys and Girls, etc.
Almost anything you need, can get for you.
PUBLIC STENOGRAPHER.
M. 3399-J. 421 Kiser Bldg. Atlanta.

PATE MONA.
FACE beautifier, wrinkle remover, by bringing red blood to surface, toning the tissues, invigorating the tissues, gives that tinge of youth so desired, easily applied and removed; leaves the skin clean, complexion clear, safe, practical and guaranteed harmless. 25c. Send for it to-day. If it does not fully fill our claims, we cheerfully refund money by return mail. Agents wanted. Mona Beauty Company, 1501 Fifth avenue, New York. (Dept. G.)

WANTED—1,000 voters to put "TACCO" Varnish on their furniture and woodwork. Applied with a cloth, dries in two to five hours. 500 bottles, quarts, at 75c. Medical Pharmacy, Bordon and Lee West Peachtree and Howard.

DR. S. F. WEST
SPECIALIST.
GENITO-URINARY SKIN and CHRONIC BLOOD DISEASES. 166½ WHITEHALL. MAIN 4216.

Atlanta Phone 1497. 85½ Peachtree St.

HILBURN HOTEL
10 and 12 WALTON STREET.
FOR GENTLEMEN only; center of city, near new postoffice; rate 60c, 75 c and $1.00.

Stag Hotel 2 Walton St. Rates, $1 and $1.50. Shower and plain baths.

CHOP SUEY.
ALL KINDS of American and Chinese dishes. 317½ Alabama street. Hoey M. Yew, Mgr.

PEACHTREE INN
STEAM HEAT
AMERICAN, $7.50 week up.
EUROPEAN, $3.00 per week up.
40 Rooms; private baths.
PUBLIC bath every floor.
291 PEACHTREE ST. Phone Ivy 9129.

Leland Hotel American Plan.
Phone Ivy 1004.
Excellent table. 20 meals tickets $5.00. Quick and polite service.

Bellevue Inn 57 E. Third St. Ivy 1598-L.
Nicely furnished single or double rooms, steam heated, with or without meals.

SPECIAL NOTICES.

FUNERAL DIRECTORS.

Barclay & Brandon Co
Funeral Directors; now in new home, 246 Ivy st., cor. Baker. Auto ambulance, auto hearse.

LEGAL NOTICES.

GEORGIA—Fulton County. By virtue of an order of the Court of Ordinary of said county, granted at the October Term, 1913, there will be sold at public outcry, on the first Tuesday in November, 1913, the following real estate, to-wit: All that tract or parcel of land lying and being in land lot 84 of the Fourteenth district of Fulton County, Georgia, more particularly described as follows, to-wit: Beginning at the northeastern side of Castleberry street at the southwestern corner of the property of Mrs. Mary Dial, administratrix of the estate of Martin Dial, deceased, and running thence westwardly along the said Castleberry street sixty-nine and nine-tenths feet; thence northwardly and northeastwardly parallel along the line of the property of Mrs. Dial one hundred feet, thence eastwardly and along the property of Mrs. Dial sixty and two-tenths feet, thence southwardly along the line of property of Mrs. Dial ninety-seven feet, more or less, to the beginning point.

Terms: One-third cash, balance one and two years, payable in equal parts.

This the 9th day of October, 1913.
HENRY LOWE, Sheriff, Atlanta, Ga.
Estate of the late of W. H. Lowe.
RITCHIE & CHILDS, Attorneys.

HELP WANTED—MALE.

WANTED—Experienced night watchman; other must know auto. Empire Cotton Oil Company Factory.

WANTED—Agents to sell pictures; big money-making proposition. Write Perrin Company, 105-A South Pryor.

WANTED—Young man to learn barber trade; great demand for barbers; big wages; easy terms; short time required; expert instructions; tools given; earn while learning. Write for free catalogue. Moler Barber College, 38 Luckie street, Atlanta, Ga.

YES—We teach the barber trade and give position in our chain of shops at good wages, for $30. Atlanta Barber College. 19 E. Mitchell street, Atlanta, Ga.

HELP WANTED—FEMALE.

STEADY colored woman to live on lot; references required; ability. Apply 2 Peachtree Hills place.

WANTED—Several young ladies to do agreeable work. Salaries from $4 per week upward. Address "Agreeable," Box 1, Stevens Engraving Company, North Pryor place.

WANTED—First-class combination cook and laundress. References required. Phone Ivy 4344.

WANTED—Competent cook and experienced nurse with references. Apply 581 Piedmont avenue.

ALL fillings free for October, 9 a. m. to 3 p. m. Atlanta Dental College, corner Edgewood avenue and Ivy street.

WANTED—At once, an experienced cook to sleep on premises. Bring references. Apply to Miller D. Baker, Fort Peterson. Phone Main 3661.

WANTED—At once, lady combination bookkeeper and stenographer. See Manda Employment Agency, 126 Hurt Bldg.

WANTED—First-class chambermaid. Call Ivy 3500-L.

WANTED—Good woman, servant; room on lot. Call at 138 Pulliam St.

WANTED—Experienced kiss wrappers; experienced chocolate dippers; experienced candy packers; and experienced box-makers. Apply Atlanta Candy Co., Schlesinger, 76 Madison Ave.

WANTED—Competent maid for small family. Apply Major Martin, 1008 Peachtree. Bell phone Main 2062.

WANTED—Good cook; family of lady and little girl. Phone Ivy 3449-J.

WANTED—Cook. Small family. Apply 1008 Peachtree. Bell phone Main 2062.

Ivy 4222.

WANTED—Cook, man or woman, for small family; salary $15 per month, room in house, board if desired. Apply Farm, 9½ mile beyond end of Houston street car line. Phone 3 line Terminus, Ivy 4159-J.

WANTED—Two young ladies to act as salesladies and learn real estate business. See Mr. Anderson, 501 Empire Life Bldg.

WOMEN for government jobs. Big salaries. Write for list of positions available. Franklin Institute, Dept. 60-G, Rochester, N. Y.

GIRLS LEARN MILLINERY best pays $60 to $100 a month. Thorough course. Special rates now. Atlanta School of Millinery, 100½ Whitehall St. We make and sell hats. Ivy 1044.

WANTED—Young women and girls desiring attractive positions for Welfare Work; operators and clerks closely supervised by lady managers; their conduct on the premises carefully guarded by matron. Women supervisors and chief operator who have complete control over the rearing and spooling departments. Short training course for those inexperienced; salaries to start. Have had four years' experience. Address A. C. M., Box 683, care Georgian.

WANTED—Position by janitor; can handle all light repairs; prefer apartment. Address W. E., care Georgian.

WANTED—Position by a young man, as collector; can furnish bond; have selling clerk in Atlanta or near by; best reference; can give whole time; willing to start. Have had four years' experience. Address H. Box 19, Hapeville, Ga.

WANTED—Position in office by high school graduate; efficient stenographer and typist; can furnish best of references. Address A. B., care Georgian.

WANTED—Position as cook or butler by an experienced colored man. Address Cook, care Georgian.

WANTED—Platen pressman wants position in Atlanta; seven years' experience. Address Pressman, care Georgian.

AN EXPERT multigraph operator and repairman, knows the business from A to Z, desires connection with a concern which would appreciate a high class man; best of trade work. Address Multigraph Expert, Box 190, care Georgian.

WANTED—By young man position as bookkeeper or clerk for night work. Box 118, Lawrenceville, Ga.

WANTED—A sideline of cutlery, whips, overalls or shirts. Good business proposition. Can sell 1 cash solicitor. J. W. Lindsey, 118 East Ellis street, Atlanta, Ga.

WANTED—Position in retail grocery store with several years' experience; best of references; can be willing to work, or would accept a position in a wholesale house. Address F. D. B., 441 Eleanor street.

YOUNG married man with family desires position as driver. Good business ability; accurate, sober and willing to work; can furnish best of references; shooting, checking etc. Address I. Box 1, Georgian.

CONTINUED IN NEXT COLUMN.

FOR SALE—MISCELLANEOUS.

FOR SALE Q

POULTRY
Pet and Live Stock

Ducks.

ONLY six pairs White Indian Runner ducks, direct from Madison Square Garden Winners; extra fine layers of white eggs. $4 per pair. Mrs. R. B. Wharter, Buckhead, Ga.

FOR SALE—35 Indian Runner ducks for $18. Will E. Maxwell, The Alabama, Anniston, Ala.

Leghorns.

GRAND LOT of exhibition White Leghorn pullets and cockerels that can win the blue for you in any show; condition ready for show; also show you to make and write for prices; have yearling hens, some through moulting at $1 each. Model Poultry Farms, The Farm of Quality," Box 1, Lavonia, Ga.

WANTED—100 White Leghorn pullets, March or April hatch; also 100 White Leghorn hens, not over 18 months old, must be strictly first-class. Address Leghorn, care Georgian.

Poultry—All Varieties.

FOWLS properly mated for the show-room or breeding yard; my 25 years' experience might help you out. For sale, address F. J. Marshall, College Park, Ga.

WHITE INDIAN RUNNER DUCKS, all my finest imported strains; 43 trios, per trio, 17 trios, $12 per trio, 14 trios, $15 per trio; duck eggs for hatching, $1.50 per setting of 13 eggs; chicken eggs, finest strains, all varieties, $1 per setting of 15 eggs; all varieties of fancy poultry for sale. Write us. Lakeview Poultry Farm, Lockhart, Ala.

Dogs.

FOR SALE—Registered setter puppies and trained dogs. S. R. Owen, Gordon, Ga.

FOR SALE—Ten beauties in highly bred Rip Rap pointer puppies for sale cheap. Hollaway Bros., Clem, Ga.

Dogs.

FOR SALE—Pointers, setters. I can sell you just the dog you are looking for; well trained, or a good young dog; from $15 to $75. A. Hutcheson, Norcross, Ga.

FOR SALE—Three white bull terrier pups; beauties. R. F. Cloud, Atlanta, phone 2510.

FOR SALE—Thoroughbred white English terrier bull pups. Call Main 3000. Paul Estes.

Cows.

WANTED—Your dry cow or calf if fat. W. J. Garner, Atlanta 1464, M. 2641.

Horses, Mules, Vehicles, Etc.

WILL HIRE one good mule reasonable. Ivy 1064. 18 Angier avenue.

FOR SALE—Dandy Shetland pony with harness, cart and saddle. Will sell reasonable. I. D. Sterrett, 42 Allen street, Atlanta. Phone Atlanta 3-F.

FOR SALE—Welsh pony, cart, 2 sets harness, saddle and bridle; all for $200. Pony gentle; no bad qualities. Apply 72, Talapoosa, Ga.

WANTED—Mule or horse for feed; light work. T. J. Worthan. M. 4625-J.

FOR SALE—Two six-year-old mare mules in good condition. Bell phone main 3758-J.

Poultry, Plants and Seeds.

H. G. HASTINGS & CO.

SEEDS, BULBS AND POULTRY SUPPLIES.

Bell Phone M. 2563-2962. Atlanta Phone 2568.

HOW about that lawn? Doesn't it need renewing? You know now is the very best time to fix it up. We make a specialty of lawn grass seeds, and if you want supply from us, you can be sure of getting the very best grade of seed for a new lawn now. Hastings' Evergreen Lawn Mixture; it is composed of both winter and summer grasses and will stay green and pretty the year. English five grass is the ideal grass for sowing on Bermuda lawns; comes up quickly, stays green until the Bermuda comes out in the spring. Be sure and get our pamphlet on how to make a lawn.

WE HAVE the finest lot of imported bulbs ever brought to Atlanta. They are extra large, fully matured and sure to grow. We have single and double Hyacinths in all colors; single and double Tulips in all the different colors; Paper White Narcissi, Freesias, Roman Hyacinths and Chinese Lilies. Ask for our Bulbs catalogue.

WHEN YOU need chicken feed, don't forget that we are headquarters for all the best brands. Our prices are right and we deliver promptly.

MEDICAL.

DROPSY treated 16 days free. Short breathing relieved in first day. Heart, swelling, uric acid and water removed in few days. Regulates liver, kidneys, digestion and heart. Write for testimonials, symptom blank for free home treatment. Callum Dropsy Remedy Co., 406 Austell Bldg., Atlanta, Ga.

DR. EDMONDSON'S Tansy, Pennyroyal and Cotton Root Pills, a safe and reliable treatment for painful and suppressed menstruation, irregularities and similar obstructions. Trial box by mail, $1. Frank Edmondson, M. Bro. manufacturing chemists, 11 North Broad St., Atlanta.

REAL ESTATE FOR SALE.

Sharp & Boylston

SOUTH SIDE HOME.

CREW ST., near Georgia avenue, we have a seven-room, two-story house on lot 50x200 feet, with all city conveniences, that we can sell you for the remarkably low price of $2,850. There is no loan, only monthly notes of $27 each and a small cash payment. Owner leaving city only reason for selling. This is one bargain.

REAL ESTATE FOR SALE. HOUSES FOR RENT.

W.A. FOSTER & RAYMOND ROBSON
REAL ESTATE, RENTING AND LOANS.
11 EDGEWOOD AVENUE.

FOR SALE.

ON SOUTH SIDE, a good six-room house, on nice, elevated lot; all city conveniences; $4,000; terms. See Mr. Bradshaw or Mr. Martin.

A NICE COTTAGE, HOME of six rooms, lot 50 by 150, on one of the best streets in Inman Park. A sacrifice, $2,500.

WE HAVE THE ASSETS of an investment company to close out. Good rent-paying negro property in Fourth Ward. See any salesman.

HAVE YOU A VACANT LOT that you would like to exchange for a nice five-room bungalow? Price is right. See Mr. Cohen.

ST. CHARLES AVENUE ELEVATED LOT, with good shade; best section of the street; 50 by 200, back to another street. $3,000. Terms. See Mr. Eve.

IF YOU HAVE MONEY to lend, we can place it safely.

FOR RENT.

6-r. h.,	Fair avenue	$18.50
6-r. h.,	81 West Baker	20.00
6-r. h.,	133 Park avenue	20.00
6-r. h.,	329 Ormond	25.00
6-r. h.,	290 East Linden	21.50
6-r. h.,	68 Currier	30.00
6-r. h.,	East Lake drive	22.50
6-r. h.,	411 Greenwood	25.00
6-r. h.,	41 Gordon avenue	30.00
6-r. h.,	108 Mansfield	25.00
6-r. h.,	116 Lucile	30.00
6-r. h.,	46 East Thirteenth	19.50
6-r. h.,	116 East Ellis	25.00
7-r. h.,	140 Drexel	22.50
7-r. h.,	271 Bellwood	23.50
6-r. h.,	269 Cherokee	35.00
6-r. h.,	5 Marietta road	20.00
6-r. h.,	9 Severn	55.00
6-r. h.,	W. Cambridge	30.75
6-r. h.,	288 East Georgia avenue	27.50
6-r. h.,	111 LaFrance	32.50
6-r. h.,	59 Oglethorpe	25.00
7-r. h.,	259 South Moreland	15.00
7-r. h.,	21 Brotherton	25.00
7-r. h.,	207 Crew street	20.00
7-r. h.,	61 Whitehall terrace	21.00
7-r. h.,	291 North Ashby	13.50
8-r. h.,	21 Park place	22.50
8-r. h.,	175 Iverson	18.50

HOUSES FOR RENT. HOUSES FOR RENT.

FOR RENT.

7-r. h.,	179 Ivy street	$45.00
7-r. h.,	14 North Linden ave.,	25.00
7-r. h.,	170 Oglethorpe ave.,	27.50
7-r. h.,	119 Juniper street	$55.00
7-r. h.,	505 Piedmont avenue	20.00
7-r. h.,	219 Crew street	20.00

JOHN J. WOODSIDE
REAL ESTATE, RENTING, STORAGE.
Phones, Bell, Ivy 671; Atlanta, 618. 12 "Real Estate Row."

STORES FOR RENT. STORES FOR RENT.

FOR RENT

STORE AT NO. 7 EDGEWOOD AVE., AROUND THE CORNER FROM FIVE POINTS.

RUNS THROUGH TO DECATUR STREET, AND ALSO HAS ENTRANCE FROM LOBBY OF SILVEY BUILDING.

WILL RENT WHOLE OR PART.

ASK MR. WILKES

20 E. ALABAMA ST. MAIN 190.

REAL ESTATE FOR SALE. REAL ESTATE FOR SALE.

$5,500 WILL BUY

A FIVE-ROOM BUNGALOW on Westminster Drive, Ansley Park, between Piedmont Avenue and Park Lane, in good condition, furnace heat. Has a frontage of 60 feet, running back 155 feet to an alley.

J. R. J. H.
SMITH & EWING
Ivy 1512. 130 PEACHTREE. Atl. 2865.

FACING PIEDMONT PARK

On Piedmont Avenue, between 12th, 13th and 14th Streets, facing Piedmont Park, we offer a number of high-class building lots. These lots face east and are prettily wooded.

You build on any prominent residence street in the city; in a very short time you are hemmed in on all sides by other homes.

Analyze this location. You have the city's largest, most valuable and prettiest park as a permanent outlook. Prices ranging from $115 to $150 per foot. Reasonable terms.

FORREST & GEORGE ADAIR

FOR SALE BY

GREENE REALTY COMPANY

611 EMPIRE BLDG. REAL ESTATE, RENTING, LOANS. PHONES 1599

JUST OFF Ponce DeLeon avenue on Jackson street, in best block on street, we have swell home; nine rooms; every convenience; the owner needs money, says sell quick; only $9,500. His equity is $4,750. See us about this place. It's good. We have exclusive sale.

E. GEORGIA AVENUE COTTAGE—$3,500.

ON THIS newly paved thoroughfare, and near Grant Park, we have a well-built and well-arranged six-room cottage, having all modern conveniences, and on a beautiful, elevated lot; about 50 by 175 feet. Can make you easy terms also. See us if you want a real bargain in this home.

E. FIFTH STREET BUNGALOW.

THIS IS one of the best built bungalows in the city; six rooms, sleeping porch, hallway, furnace heat, hard wood floors, beam ceilings, tile bath, stone chimneys, stone porte cochere—in fact, everything desirable for a complete home. Servant's room in basement. $6,000 on terms will get this little beauty.

THOMSON & LYNES

18 and 20 Walton Street. Phone Ivy 718.

COTTON JUMPS ON PREDICTED FROST

Feeling Is More Bullish, but Big Operators Advise Caution, Asserting Rise Is Too Rapid.

NEW YORK, Oct. 17.—Influenced by better Liverpool cables than due, excellent demand for manufactured goods of which stocks are very small and reports of bad weather and continued damage from rains in the western belt, with predictions of the fact that the eastern crop has been overestimated, resulted in the cotton market opening five to-day with first prices at a net advance of 12 to 20 points from last night's close.

The advance, however, of fully 70 points from Wednesday's low point, was feared too rapid by those who gathered contracts freely yesterday, especially in the absence of any extremely cold weather. This brought out some profit taking after the call and prices broke some 8 to 10 points from the opening. Later the market steadied on prediction of frost in Oklahoma and the northern part of Arkansas Saturday, which promoted excellent buying by the large spot interests. The bulk of buying took so many contracts out of the market that shorts found it rather difficult to cover during the forenoon on the unfavorable weather outlook, and prices worked up to the week-end visible supply.

The net gains for the week are expected to be considerably larger than that year, on account of buying by spinning interests during the past few days. During the late afternoon there had widened its advance 14 to 25 points from the opening.

The tone during the forenoon session gradually strengthened and the important issues made quick upturns, receiving, however, considerable attention. Union Pacific, Reading, Steel common and Amalgamated Copper responded around 1 point.

Unfavorable weather by 2228, an advance of 1½; Southern Pacific advanced ⅝; Reading, ⅞; Steel, ⅝; fractional rallies in the general list were made. Tall money closing at 3%.

Following are 11 a. m. bids in New York, October, 13.60; November, 13.41; January, 13.27; March, 13.30.

Following are 10 a. m. bids in New Orleans: October, 13.60; December, 13.41; January, 13.46; March, 13.50.

Estimated cotton receipts:

	Saturday.	1912
New Orleans	5,000 to 8,500	10,832
Galveston	15,000	25,866

RANGE IN NEW YORK FUTURES

	Open.	High.	Low.	Last.	Close	Prev. Close.
Oc	12.70	13.70	12.55	13.61	13.60	12.50
Nv				13.38	13.39	12.53
De	12.65	13.55	12.39	13.45	13.45	12.39
Jn	12.29	13.34	12.15	13.21	13.22	12.18
Fb				13.08	13.08	12.07
Mh	13.32	13.54	13.17	13.23	13.24	13.20
Ap				13.23	13.23	13.19
My	13.22	13.32	13.16	13.23	13.22	13.18
Jn	13.18	13.28	13.12	13.23	13.22	13.18
Jly	13.13	13.16	13.05	13.09	13.09	13.00

Closed steady.

LIVERPOOL COTTON MARKET.

LIVERPOOL, Oct. 17.—Due 11 to 12½ points higher, this market opened firm at a net advance of 16½ to 18½ points. At 12.15 p. m. the market was steady, 16½ to 17½ points higher, except for positions, which were 14 to 15 points higher. Later the market advanced 2 to 2½ points from 12.15 p. m.

Spot cotton firm at 14 points advance; middling 7.64d; sales 9,000 bales, including 7,000 for American and 1,200 for export.

Futures opened firm.

	Opening	Prev.
	Range.	2 P.M. Close.	Close.
Oct.	7.36	7.37	7.38½	7.18½
Oct.-Nov.	7.22	7.23½	7.23½	7.03½
Nov.-Dec.	7.13	7.15	7.15	6.96½
Dec.-Jan.	7.12	7.14	7.14	6.95½
Jan.-Feb.	7.12	7.14	7.14	6.95½
Feb.-Mch.	7.12	7.14	7.14	6.95½
Mch.-Apr.	7.13	7.13½	7.14	6.95½
Apr.-May	7.13	7.14	7.14	6.95½
May-June	7.14	7.13½	7.14	6.95½
June-July	7.07	7.09	7.06½	6.89
July-Aug.	7.07	7.09	7.06½	6.90
Aug.-Sept.	6.92	6.91½	6.92	6.76

Closed steady.

HAYWARD & CLARK'S
DAILY COTTON LETTER

NEW ORLEANS, Oct. 17.—The Government map shows fair weather in the Atlantic belt, ranging in the rest of the belt; no frost whatever; warmer in the eastern States. Rain in the western half of the belt, but general rains in the eastern half. Rains in the northern ports of Texas, but principally in the eastern portion of Texas. Rains in the northern portions of Texas, but principally in the eastern portion of Texas. Rains in the northern portions of Texas, but principally in the eastern portion of Texas. Rains in the northern portions