Every day for 30 years The Journal has printed its sworn average circulation.
The Journal Covers Dixie Like the Dew

The Atlanta Journal.

THE WEATHER: Fair tonight and Thursday. SPOT COTTON: Atlanta steady, 13 3-16c; New York quiet, 13½c; New Orleans steady, 13 3-16c.

VOL. XXXI. NO. 283. ATLANTA, GA., WEDNESDAY EVENING, DECEMBER 3, 1913. LAST EDITION. PRICE 2 CENTS IN THE CITY 3 CENTS ON TRAINS

YOUTHFUL EXPERTS ON CORN GROWING FLOCK TO ATLANTA

Canning Club Girls and Boy Farmers Throng Capitol for Opening of Displays—Great Festivities Planned

PICKENS DELEGATION SHOWS FINE RECORD

Free Trips to "Movies" for All Delegates Who Wear Their Buttons—Trip to Fort McPherson Wednesday

Nearly 1,000 Georgia corn club boys are now scattered over Atlanta, entertained in the homes of its citizens. They poured in on every train coming to the city Wednesday and many of them were on hand even before the capitol opened. All the morning and well into the afternoon the information bureau in charge of Henry Robinson, had its hands more than full assigning the boys to their Atlanta homes, and supplying them with cards of introduction to their hostesses.

When the Pickens county delegation reached the capitol seventy-five strong shortly after 10 o'clock, in charge of County School Superintendent C. H. Cox, it was a signal for applause. There were twelve girls and sixty-three boys in the party. They came in a special car provided by Dr. W. H. Tate, of Pickens, who paid the railroad fare to Atlanta and return of every member of the party.

SIXTY-BUSHEL BOYS.

These sixty-three Pickens county boys have made an average of sixty bushels of corn to the acre, while two of them have magnificent records, Luther Allred, 16 bushels, and Clarence Allred, 142 bushels. These two boys won first, second and third individual prizes at the state fair in March and received a total of $425 in cash.

The girls, too, in this party have some records. Ora Cox made 871 No. 1 cans of tomatoes from her tenth acre, while Ella Poole made 780 No. 1 cans from the same size piece of ground.

Wednesday afternoon the boys and girls went out to Fort McPherson to witness a special dress parade and musical drill by the Seventeenth United States infantry arranged for them by Colonel J. T. Van Orsdale.

Wednesday night at 7:30 o'clock a special series of moving pictures has been provided for the boys and girls of the Grand opera house. First there will be presented a series of films illustrating the boys and girls' clubs work, delving and other agricultural pursuits, staged here especially for this purpose. Then Commissioner of Agriculture J. D. Price will make a short address to the boys after which there will be shown the famous moving picture produced by Commissioner Price, entitled "The Dawn of Plenty." This picture will be accompanied by a special lecture.

AWARDS THURSDAY.

Thursday at 10 o'clock in the hall of the house of representatives the prize awards will be announced. President Wilmer L. Moore, of the Atlanta chamber of commerce, will preside, and addresses will be made by Chancellor David C. Barrow, of the state university, State Superintendent of Education M. L. Brittain, J. Phil Campbell of the United States department of agriculture and head of the corn club work in Georgia, and by A. M. Soule, of the State College of Agriculture, who will deliver the diplomas to the boys who made 100 bushels or more on the acre in their acre.

The annual corn show parade, which will be the most extensive ever seen in Atlanta, will come Thursday afternoon. The parade will assemble promptly at 2:30 o'clock at the auditorium.

In the first division of the parade in command of General R. K. Evans, U. S. A., will appear the military, including the fifth regiment, under command of Colonel Cryville H. Hall; the Marist college and Georgia Military academy cadets.

The second division will be in command of Superintendent W. M. Slaton, of the Atlanta schools. At its head will ride the forty or more canning club girls on the big automobile furnished by A. L. Belle Isle. The eighty-five corn club boys who made 100 bushels or more will be given a place of honor at the head of this division, which will include the 1,000 corn clubs boys and 3,000 Atlanta school boys from the two high schools and the sixth, seventh and eighth grades of the "Grammar schools."

The third division will consist of the automobiles in which will ride Mayor Woodward and the city council, the city board of education, the school officers, officials of the Atlanta chamber of commerce and members of the corn show committee.

The line of march will be across the Washington street viaduct to Mitchell street, to Whitehall, to Peachtree, to Houston, to Ivy, to Gilmer, to Washington back to the state capitol, where the parade will disband.

CORN SHOW EVENTS.

Wednesday afternoon—Visiting corn club boys are witnessing a special dress parade and exhibition drill at Fort McPherson.

Wednesday evening at 7:30 o'clock they will witness special moving pictures arranged for them at the Grand opera house.

At 10 o'clock Thursday morning the prizes will be awarded them at special exercises in the hall of the house of representatives in the capitol.

The third annual corn show parade will assemble at the auditorium at 2:30 p. m. Thursday and move promptly at 3 o'clock. Three moving picture shows will adjust the boys free on their buttons: The Vaudette from 9:30 a. m. to 10 p. m., and the Savoy and Alcazar from 10 a. m. to 1 p. m.

Harry C. Fisher, of the Virginia-Carolina Chemical company, has provided homes for twenty-five boys, the largest number supplied by any individual.

ATLANTA CHICKENS WIN BLUE RIBBONS; AWARDS ANNOUNCED

Show Will Be Kept Open Until Saturday Night—Judges Complete Their Task Wednesday Afternoon

PLANS ALREADY AFOOT FOR NEXT YEAR'S SHOW

Officials Greatly Pleased With Success of Show—One of Greatest Ever, Declares Mr. Poole—Record Attendance

With a goodly number of Atlantans on the prize list, the judging of chickens at the Southern International Poultry show was practically closed Wednesday at 1 o'clock. The few remaining classes to be judged will be finished Wednesday afternoon, and all the ribbons and special prizes will be distributed during the afternoon.

"The show is a great success," said Secretary T. M. Poole. "We have the finest birds that have ever been shown, and their quality is of the very first degree."

The show will remain open until 10 o'clock Saturday night.

Thursday afternoon at 3 o'clock, the directors of the Southern International Poultry association will hold a meeting at the auditorium to perfect plans for the 1914 show which will be held again in Atlanta during the first week of December of that year.

The judges this year were George Ewald, Cincinnati, Ohio; D. M. Owen, Athens, Ga.; Julian McCamy, Dawson, Ga., and James P. Kerr, Haw River, North Carolina.

Alf Bentling will judge the children's classes Wednesday afternoon.

The following are the awards of Tuesday:

S. C. BUFF ORPINGTONS.

G. V. Clark, Louisville, Ga., first cockerel, second cockerel and third cock.

Mrs. L. L. Upson, Athens, Ga., fourth pen, fourth cock, second hen, fifth cockerel and second pullet.

William Cook and sons, Scratch Plains, N. J., first cock, third hen, second cockerel, fourth pullet and third pen.

L. F. Boggus, Oxford, Ga., first hen, fifth hen.

W. J. McDonald, Monroe, Ga., third cockerel, fourth pullet, second pen.

A. V. Clifton, Atlanta, fourth cockerel.

G. G. Turner, Covington, Ga., fourth hen.

Morris & Bass, Atlanta, fourth pullet.

Jordan Poultry Farm, Loganville, Ga., fifth pullet.

College View Farm, College Park, fifth pen.

Mrs. J. M. Hart, College Park, first pen, fifth cock.

S. C. WHITE ORPINGTONS.

E. L. Allison, Columbia, S. C., fourth cock.

Frank Riddle, Birmingham, Ala., fifth hen, fifth cockerel.

William Cook and sons, Scratch Plains, N. J., first cock, first cockerel, fifth pullet, third pen.

Mrs. L. P. Eberhart, Elberton, Ga., first hen, second pullet, third pullet, second pen, first pen.

Aldrich Poultry Farm, second cock, second hen, third cockerel, fourth pullet, third cockerel, first pullet.

H. A. Black, Cartersville, Ga., third cock, fifth cockerel, second cockerel, second hen, fourth pen, fifth pen.

BLACK MINORCAS.

M. L. Babb, Dallas, Ga., third cockerel.

Southern States Duck and Poultry Farm, College Park, second hen.

College View Farm, College Park, fifth pullet, fourth pullet.

W. P. McLeroy, Newnan, Ga., second cockerel, third hen, fourth hen, second pullet.

R. H. Anderson, Lynchburg, Va., first cock, first hen, fifth hen, first cockerel, first pullet, first pen.

Judge S. H. Atkinson, Smyrna, Ga., second cock, second pen.

Otis K. Hobbs, Benz, Ky., first cockerel, fifth pullet.

SINGLE-COMB WHITE MINORCAS.

C. O. Beach, Jefferson, Ga., first cock.

SINGLE-COMB WHITE LEGHORNS.

E. F. Hart, third cockerel, fourth cockerel, third pen.

Mayswood Poultry Farm, Anchorage, Ky., second hen, third pullet.

J. S. Hankins, Charlotte, N. C., first cock, fifth cockerel.

Densmore Poultry Farm, Roanoke, Va., first cockerel, third hen.

Lawson & Belcher, Cleveland, Tenn., fourth hen.

Model Poultry Farm, Colbert, Ga., third cock, second cock, fifth cock, second cockerel, fifth cockerel, second pullet, second pen.

Model Poultry Farm, Royston, Ga., first hen, fifth pullet.

O. B. Andrews, Chattanooga, Tenn., fifth hen, fifth pen.

T. D. Smith, Knoxville, Tenn., first pullet.

College View Farm, College Park, fourth pen.

Belmont Farm, Smyrna, Ga., fourth cock.

SINGLE-COMB BROWN LEGHORNS.

J. H. Henderson, Knoxville, Tenn., fourth pullet.

H. T. Boyd, Sweetwater, Tenn., first pullet, third pullet.

E. E. Carter, Knoxville, second cock, second pullet.

SINGLE-COMB BLUE LEGHORNS.

Fred Brown, Smyrna, Ga., first cock, first cockerel, first hen, first pullet.

S. C. BUFF LEGHORNS.

H. D. Casey, Atlanta, fourth hen, third hen, second hen, third pullet.

Hoyal Johnson, Brush Creek, Tenn., first cockerel, fourth cockerel, first hen, fifth pullet, first pen.

C. Stewart, Decatur, Ga., third cockerel, second cockerel, first pullet, second pullet, fourth pullet.

Coolidge View Farm, College Park, fifth cockerel, second pen.

PIT GAMES.

L. B. Rabeson, Marietta, third cock, second cock, second hen, fifth hen, fourth hen, first cockerel, second cockerel, third cockerel, fifth cockerel, sec-

(Continued on Page 9, Col. 1.)

SCORES TRAPPED BY FIRE IN BIG HOTEL: 27 MEET DEATH

Many of Those Wounded in Boston Fire May Die—Men Are Trapped in Crowded Rooms on Top Floor of Hotel

PANIC-STRICKEN MEN SPRING FROM ROOF

Others Walk to Safety Across Shaky Plank Between Buildings—Fire Was in Crowded Boston Tenement District

(By Associated Press.)

BOSTON, Dec. 3.—Twenty-seven men were killed in a fire which swept through the upper floors of the Arcadia hotel, a lodging house in the south end, early today. Others are missing. Scores were taken to hospitals suffering from burns and injuries received in jumping from windows.

Nearly all the bodies are so mutilated as to make identification impossible. The victims were men in poor circumstances. Caught in the crowded bunks on the top floor of the five-story brick building and in the small rooms on the fourth floor they were helpless. When the men were aroused in the stairways were in flames and there was a mad rush for fire escapes at the rear. Practically all the men were naked.

PLANK FOR SAFETY.

Many were rescued by the firemen and police. Some escaped by walking a shaky plank stretched to an adjoining building or by jumping across an alley to neighboring roofs.

The property loss is only $25,000. The Arcadia was at Washington and Lecoma streets. The lower floors were occupied by stores.

The fire apparently started in a hallway closet on the third floor. The flames swept up the wooden stairways and burned through the roof. According to William Walsh, the night clerk, there were 128 lodgers in the building when the fire was discovered by a passing newsboy. After turning in an alarm he rushed into the building, awakening the men with his shouts.

The top floor was one large room, filled with cots and bunks. On the fourth floor where the loss of life was heaviest there were thirty small rooms with two cots in each. A hallway ran through the center. Nearly all those occupying rooms in front of the building perished. The men in the rear, facing opening on the fire escape had locked the doors when they went to bed and those in front were unable to reach the fire escape.

JUMP FROM ROOF.

When the firemen arrived flames were shooting twenty feet in the air from windows in the fourth and fifth floors. On fire escapes and roof a throng of panic-stricken men struggled. Despite ladders of assurance from below three men jumped from the roof. Two were instantly killed. The third had wrapped a mattress about himself and escaped with a few bruises.

Life nets were stretched and many from were rescued in this manner. Others were taken down ladders with the flames leaping about them. The intense heat soon drove the firemen from their ladders and made it necessary to fight the fire from the street and from the elevated railway structure.

The fire was in the heart of a crowded tenement district. Scores of excited foreigners crowded about the burning buildings and impeded the firemen in their work.

Before the ruins had cooled, two official investigations were begun.

Too Many Saints Spoil Coal Mine's Business; May Consolidate 'Em

CHARLESTOWN, W. Va., Dec. 3.—The many holidays observed by the fifty nationalities represented in West Virginia's coal fields has caused such serious loss of working time that the coal operators and officials of the United Mine Workers of America have taken the matter up in an effort to make the celebrations more uniform.

Each nationality invariably observes the holiday of importance to them, whether it be church or their fatherland. In some mines last year such celebrations caused a loss of forty-seven working days.

ATLANTA OFFICIALS SEE WASHINGTON DIGNITARIES

BY RALF SMITH.

WASHINGTON, D. C., Dec. 3.—Internal Revenue Collector A. O. Blalock, United States Marshal Howard Thompson and Postoffice Inspector Ed Barry are in Washington on business connected with their respective offices. Mr. Blalock is to confer with International Revenue Commissioner Osborne and Treasury Secretary McAdoo. Mr. Barry's errence to the reorganization of his clerical force and the collection of the income tax.

Marshal Thompson stopped here en route to Atlanta from Concord, N. H., where he went to take a prisoner from the Atlanta penitentiary. While in Concord he saw Harry Thaw, who is held there awaiting final decision in his case.

18
More shopping days left.
Are You a SPUG?
Then hooray for you! Your list is short—you can do it quickly. You'll enjoy it if you
Do Your Christmas Shopping Early



WHAT TO "C" IN ATLANTA THIS WEEK

PATTERSON GIVES UP HIS PANAMA POSITION

Resigns Superintendency of Isthmian Railroad and Returns to Atlanta Place

BY RALPH SMITH.

WASHINGTON, Dec. 3.—John D. Patterson, of Atlanta, has resigned as general superintendent of the Panama railroad, to which position he was appointed last March, following the inauguration of President Wilson. He returned to Atlanta and forwarded his resignation to the Panama railroad officials last week. Mr. Patterson resigned because physicians advised him that the climate of Panama was injurious to the health of Mrs. Patterson.

Takes Back Old Position As Head of Terminals

On his return to Atlanta Mr. Patterson at once took up his former work as general superintendent of the Atlanta Joint terminals, in which position he says he intends to continue. Mr. Patterson is one of the most prominent and universally popular railroad men in the south and his return to Atlanta has been a source of much satisfaction to his many friends here.

THINK CORNERED OUTLAW FOUND WAY TO FREEDOM

Miners Say Lopez Escaped While Sheriffs Were Filling Mine With Smoke

BINGHAM, Utah, Dec. 3.—That the work of Sheriff Andrew Smith and his 200 deputies in the last three days has been for naught and that Ralph Lopez, the Mexican outlaw, has not been in the Minnie mine here since Sunday was the opinion generally expressed among miners of this camp today.

This, however, is not in accordance with the belief of Sheriff Smith, who said he probably would open the mine Thursday morning, when he expected to find the body of Lopez.

Some credence, however, was given the theory that Lopez had escaped and detectives have been put to work in Bingham to trace down possible clews.

NO BLUE RIBBON STEAK FOR PUBLIC THIS YEAR

Grand Champion Beef to Be Butchered to Make Manitoba Holiday

CHICAGO, Dec. 3.—"Grand champion" steaks and roasts, which are sold each year by Chicago butchers at the close of the International Live Stock exposition, will be missing this year. Glencarnoch Victor II, owned by J. D. MacGregor, of Brandon, Manitoba, who was awarded the grand championship at this year's exposition yesterday, will be eaten at a great Christmas barbecue in Brandon.

Former grand champions have been slaughtered at the stock yards and the meat sold at auction. Choice steaks have brought as high as $1.50 a pound. After the auction "grand champion" meat has been offered for sale by scores of butchers. It has been estimated that actually to supply all of these cuts of blue ribbon meat, an animal weighing as much as a good-sized warship would be required.

The prize-winning steer has never tasted a grain of corn, barley, oats and alfalfa having composed his fare.

Atlanta City Election In Progress Wednesday; Light Vote Polled

The regular general city election is being held Wednesday for the election of members of the general council and a few other city officials.

The white primary last October settled all these places and the election is therefore only a matter of perfunctory affair in which very few voters participate. It is, however, an absolutely necessary election to hold, since the primary is not recognized in the laws of the city as the determining election.

For fear the vote will be so slight as to fail to ratify the primary, the successful primary candidates want their friends to make their election sure by going to the polls and voting.

In one candidate says: "A few votes could be slipped in at the various polling places and queer the whole primary, which would be a very disastrous thing for us and teh city—ahem!"

D. B. BARRETT HEAD OF WHITFIELD FARMERS' FAIR

Other Officers Chosen by Association—Plans for New Year Discussed

(Special Dispatch to The Journal.)

DALTON, Ga., Dec. 3.—At an enthusiastic meeting of the Whitfield County Farmers' Fair association yesterday plans for the 1914 fair were discussed. Officers were elected as follows:

D. B. Barrett, president; H. J. Vernon, vice president; Buell Starr, secretary and treasurer; Dug Purycar, superintendent; Paul B. Pite, chairman; J. C. Sapp, W. C. Brown, J. M. Johnson and B. C. Wilson, executive committee.

The ladies' committee consists of Mrs. J. A. Tunnell, Mrs. J. J. Johnson and Mrs. D. Puryear. The catalogue committee is D. B. Barrett, W. C. Bowen and Buell Starr.

The financial statement for the past year showed it to have been a profitable one.

WHALEY, CAROLINIAN, DENIES PERJURY CHARGE

(By Associated Press.)

WASHINGTON, Dec. 3.—Representative Richard S. Whaley, of South Carolina, denied before the house committee on elections today the charges that he had committed perjury in filing his statement of expenditures under the corrupt practices act. John P. Grace, mayor of Charleston, charged that Whaley had expended himself and spent $40,000 to obtain his seat in the house.

NEW COLLIER JUPITER DELAYED BY ACCIDENT

WASHINGTON, Dec. 3.—A loose bolt, dropped into the main turbine of the big electric power boat Collier Jupiter as she was tuning up for her official trial, so damaged the engine as to make it prudent to replace the many broken or bent blades before running off the trial. The navy department has been advised that this work will be done at the Mare Island navy yard very soon, when another trial will be made by the warship. The Jupiter had already far exceeded the speed requirements on preliminary trial trips.

JUDGE SOLOMON, SECOND, BEATS ANCIENT TRICK

ERIE, Pa., Dec. 3.—A blue-eyed boy, aged three, is the center of a lively controversy before Judge D. E. Waid-ing, and the court today suspended a decision until next Monday. The child, a son of Mrs. Minnie Ethridge, killed in an automobile accident three weeks ago, is wanted by two friends of the dead woman. Judge Walling, in reserving decision, said:

"I am sorry I can't please you both, but there is one thing I can do—I'll find another child. Just as fine as this little fellow, and then each of you can have a boy."

HOWARD TO ASK PROBE OF U. S. PEN IN ATLANTA

Will Introduce Resolution Simply as Matter of Duty, He Declares

After stating his purpose to introduce in the lower house of congress a resolution calling for an investigation by that body of the federal prison in Atlanta, Congressman William Schley Howard, of this district, left for Washington Wednesday morning. He asserted that the resolution will be introduced this week, possibly on Thursday, but in no event later than Saturday. As it will be a privileged resolution, said he, action can be had upon it within seven days after it has been introduced.

"There is absolutely no political significance in what I intend to do," said Congressman Howard. "I have no personal interest whatever in any of the matters concerning the federal prison. But as an official of the federal government, as representative in this district, where the prison is located, I feel that I would be derelict in my duty if I did not ask for an immediate investigation of the charges that have been made. If the charges be untrue, the warden and others will be exonerated. If they be true, those who are to blame will feel the official ax, I have no doubt."

Congressman Howard enumerated the charges which he has heard—lack of discipline, improper feeding, insufficient medical attention, mutinous conduct, words and lack of moral tone.

If the investigating committee is named, it probably will hold some of its sessions in Atlanta and its members will see for themselves what there is at the federal prison in addition to hearing from as many witnesses as can qualify for testimony.

COLORADO THREATENED WITH STATEWIDE STRIKE

Federation Plans to Aid Miners by Sympathetic Walkout in All Trades

DENVER, Col., Dec. 3.—Heads of the Colorado State Federation of Labor, at a secret all-night session, decided to issue a call for a meeting of the allied trade unions' delegates in Denver on December 16 to decide upon the issuance of a call for a state-wide sympathetic strike for the purpose of aiding the United Mine Workers of America in their struggle in the southern and northern Colorado coal fields.

John McLennan, member of the executive committee, United Mine Workers from district 15 and W. T. Hickey, secretary of the Colorado State Federation of Labor, already have been empowered to call the strike.

In this connection the operators issued an ultimatum in which the striking miners were given until January 1, 1914, to return to work.

BOY SHOT IN STRIKERS' RIOT IN INDIANAPOLIS

INDIANAPOLIS, Ind., Dec. 3.—An eighteen-year-old boy was shot here today during a conflict between sympathizers of striking teamsters and chauffeurs and strike-breakers. A number of men attacked a wagon in which the strike-breakers were riding and they opened fire. They were arrested.

Officials of the Teamsters' union began a concerted effort today to get employers to agree to a tentative agreement. The only demand is that the employers pay the union scale and not discriminate against union men.

FEDERALS FLEE TO AMERICAN BORDER; REBELS GIVE CHASE

Seven Generals Who Offered to Surrender Now in Mad Flight From Chihuahua Across Desert to Haven

TAMPICO NOW CAPITAL; VICTORIA IS ABANDONED

Mexicans, Tricked Into Motion Picture Show, Arrested for Rioting and Driven Into the Federal Army

Developments in the Mexican situation today are:

Tampico, on coast, declared temporary capital of Tamaulpas, since Victoria was abandoned to rebels.

Old Porfirio Diaz, once dictator, is made active officer.

Seven generals of Huerta's army send message they are ready to surrender to rebels.

Huerta declared bankrupt and unable to pay his soldiers.

Servant girls drafted into federal army to serve as soldiers.

Oil companies refuse to supply the government with fuel for trains.

Villa chases seven generals who flee from Chihuahua toward American border.

A sharp fight occurred a few miles from the Rio Grande between a small detachment of rurat guards who were caught in ambush by Zapatistas. Casualties of both parties numbered ten dead and twenty or thirty wounded.

JUAREZ, Mexico, Dec. 3.—Confident that the seven federal generals who evacuated Chihuahua City with their troops intend to seek refuge in the United States and that he beyond danger of being taken prisoners by the rebels, General Francisco Villa today sent nine troops to attempt to intercept them.

The generals, led by General Salvador Mercado, whose desertion of Chihuahua and whose statements that he had no money to pay his troops are regarded as a virtual breakdown of the Huerta dictatorship here so far as the north of Mexico is concerned, are headed for Ojinaga on the border, it is thought, and will cross the river to Presidio.

At Presidio they are expected to be arrested by the United States military authorities, taken to Marfa and thence to San Antonio. Their arrest at Presidio the river would follow as a matter of course, under a ruling of Secretary of War Garrison.

WHOLE CITY FLEEING.

With the generals are many subordinate officers, about 2,000 federal regular soldiers and more than a thousand persons of the wealthier classes of Chihuahua, who took to flight rather than face an attack by the rebels. General Pascual Orozco and General Ynez Salazar, believed to be with Mercado, are under indictment returned in the federal court in El Paso for violation of the neutrality law. Salazar is out on bond but Orozco never was arrested.

Villa had little hope that his soldiers would be able to overtake the federals, who had left Chihuahua several days before the fact of their flight became known.

That Mercado, after handing the portfolio of state to Prederico Moye, chief governor ad interim, made every effort in behalf of himself and subordinates offer to surrender and then to flee across the border, was regarded by Villa as an unusual proceeding.

SURRENDER DISCREDITED.

"The only place they will surrender will be in the United States," said Villa today. Carlos A. Heberlein, of Los Angeles, who came from Chihuahua with the peace commission representing Villa to occupy the city, said that before the federals left, the penitentiary was emptied of all the political prisoners.

"Everything possible was done by General Mercado to treat the citizens humanely," said Heberlein. "Their patience, however, was worn out. The people had been in a panic for so long they could endure it no longer. All the money had been withdrawn from the banks. The repeated defeat of the federal troops as they ventured forth and came back broken, was the last straw. There was no money to pay the troops and everybody must flee."

Driven Out of Victoria City, Feds Make Tampico Capital

MEXICO CITY, Dec. 3.—The seaport city of Tampico was today officially declared the temporary federal capital of the state of Tamaulipas, General Anto

(Continued on Page Two, Column Two.)

LATER DAY SAYINGS OF BENJAMIN FRANKLIN

Dr. Benjamin Franklin, writing as Poor Richard in his famous almanac for the year 1749, says:

"Great good fortune without prudence is a great misfortune."

In other words, Dr. Franklin wished to impress upon his readers the necessity that it is prudent always to have an eye toward the future, so that one would be ready to meet any sudden adversity.

What a wise counsel this is, for no one can tell at what day, or in what hour, one's fortune will change for the worse.

The prudent young man of today knows and appreciates the great value of Journal Want Ads and follows them daily, so that in case of reverses in his business he will have something to fall back upon. And what better place could he have than this great directory of opportunity—The Journal Want Columns?

One little Journal Want Ad inserted, or answered, will almost always supply a position inside of twenty-four hours, so that it is truly worth while to a Journal Want Ad reader and user.

M'ADOO REVIEWS WORK OF TREASURY FOR YEAR

Increased Appropriations and Legislation Needed, He Declares

(By Associated Press.)

WASHINGTON, Dec. 3.—Secretary McAdoo's first report to congress, delivered today, is largely confined to a review of the achievements of the treasury department in matters that have been of nation-wide interest; to recommendations for increased appropriations for bureaus under his authority and for legislation, which, he declares, necessary to better conduct of the government and the protection of the people.

The secretary discussed at some length the subject of currency legislation reviewing the activities in his department related to it. He spoke of an unrest in business circles following the beginning of the special session of congress in April, refers to a "propaganda of pessimism" which deliberately sought to produced a condition of extreme nervousness and tension" and points to his management in June that the treasury was ready to issue $500,000,000 of emergency currency under the Aldrich-Vreeland act to prevent restriction of credits and to ease any situation.

Mr. McAdoo details the treasury's offer to loan to banks of the country money to move the fall crops. The sum of $46,500,000 out of $50,000,000 estimated to be loaned, was apportioned among the states.

"It was essential," says the secretary, "that the action of the department should be non-partisan and non-political; the crops of Republicans, Democrats and Progressives, and all other classes of people had to be moved and the earnest effort of the department was to have the benefits of this action diffused as widely and impartially as possible."

After praising the psychological value of these incidents, the report continues:

"They demonstrate clearly that any improvement in our financial system which will permanently establish confidence will in itself be an immense gain, and if that improved financial system assures the opportunity to secure at all times the necessary funds and credits to meet the expanding and legitimate needs of the commerce and industry of the country, it will be an achievement of enduring benefits."

Secretary McAdoo estimates that the revenues for the fiscal year exclusive of postoffice receipts will be $728,000,000, only $8,000,000 less than the estimates for the fiscal year 1914. To make that total he expects the customs to bring in $249,000,000 ordinary internal revenue $315,000,000 and the income tax $105,000,000, of which $40,000,000 is to come from corporations, the remainder from individuals.

From sales of public lands he expects to convey into the treasury $3,000,000 and from miscellaneous sources $56,000,000. He expresses the belief that the ordinary receipts for 1915 will exceed the disbursements sufficiently to pay out about $25,000,000 from the treasury's general fund for the Panama canal.

Colds Cause Headache and Grip
LAXATIVE BROMO QUININE tablets remove cause. There is only one "BROMO QUININE." It has signature of E. W. GROVE on box. 25c. (Advt.)

ROGERS, AMERICAN, IS MISSING FROM PARIS

PARIS, Dec. 3.—Wadsworth Rogers, a nephew of former Representative James Wadsworth, of New York, and Washington, has disappeared and a search is being made for him throughout France. He walked out of the hotel where he and his mother were staying last Saturday morning, and has not been seen or heard of since.

His mother is greatly distressed, but clings to the hope that he may have been taken to some hospital and is being cared for there. Mrs. Rogers says her son's health was delicate, and he suffered from occasional spells of melancholia.

SECRET SERVICE SLEUTHS ON TRAIL OF HIGH EGGS

PITTSBURG, Pa., Dec. 3.—Special agents of the department of justice have started an investigation into the commodity market here. Eggs, cold storage are being brought to the front for publicity. It is said the high cost of necessities in Pittsburg actuated the federal inquisition.

FEDERALS FLEE TO AMERICAN BORDER; REBELS GIVE CHASE

(Continued from Page 1.)

nio Rabago, the military governor who was forced to abandon Victoria and who was erroneously reported to have committed suicide, has gone to Tampico under orders from the Mexican government to re-establish his governorship in the temporary capital.

The war department announced that General Arrizmendi and other federal officers who fled from Victoria to Cerritos in the state of San Luis Potosi, had been ordered to reorganize their forces and to march again upon Victoria.

This task had been entrusted at first to General Pablo Navarrette, who returned to Monterey after his failure to relieve the hard pressed garrison of Victoria.

On account of the nature of the organization and equipment as well as the long distances and broken topography of the country, the federal government will find it difficult to handle its various military expeditions without trains, now that the railroads have been practically deprived of oil for fuel by the producing companies.

On some divisions of the railroad coal may be used but it is probable that all traffic except military trains will soon be suspended.

Telegraphic communication along the National railroad has been re-established but it is understood this has been done with the consent of the rebels. They are known to dominate the line south of Saltillo and to a point within seventy-five miles of San Louis Potosi.

GIRLS DRAFTED FOR ARMY.

Extraordinary methods are being employed here to secure recruits for the federal army. Servant girls display marked caution when they appear on the streets as they are aware that scores of their fellow servants have been drafted into the army as female soldiers.

One trick utilized by the recruiting officers noted the federal army sixty-five conscripts in one hour yesterday. The bills pasted outside a moving picture show announced that the exhibition was "for men only." The little room was crowded some time before the performance began. A series of religious pictures was thrown on the screen, the first being "The Virgin of Guadalupe"—patron saint of Mexico. The crowd greeted this good naturedly, but when it was followed by two other religious pictures, the men, who had looked for a different kind of entertainment, started an uproar. This resulted in a raid by the police who marched off the majority of the men to the barracks where they were at once placed in the ranks of the army.

FOREIGNERS PLAN DEFENSE.

Preparations for defense in case of local disturbances are being continued by the foreign colonies other than the American. Leaders of the American colony are inclined to believe that any move in that direction taken by them would be misconstrued by the Mexican government. In order to avoid being regarded as organized combatants the Americans, in case of necessity, will take refuge under various European flags.

H. S. Kidder, general traveling sales agent for the Waters-Pierce Oil company, was released on a bond of $5,000 at San Luis Potosi today after submitting to trial by federal authorities on a charge of sedition. Apparently the only evidence against Kidder was that while riding on the railroad he had talked with employes regarding prevailing conditions and had frequently looked through his field glasses at the landscape. He was arrested on November 27, charged with complicity in recent dynamite outrages on the railroads. Kidder was formerly a locomotive engineer and has lived in Mexico for many years.

The war department of the Mexican government today published an order transferring General Morfino Mas, the former president, from the retired to the active list. The order bears the date of September 20.

Seven Federal Generals Are Ready to Surrender

JUAREZ, Dec. 3.—Seven generals of the Mexican regular army are ready to surrender and the backbone of the Huerta dictatorship in the north has been broken. They are General Salvador Mercado, General Gabriel Gavira, General Jose Ynez Salazar, General Marcello Caraveo, General Jose Maniella, General Blas Orpinal and General Lauda.

A peace commission has arrived in Juarez bearing terms of the surrender. The peace commission was headed by Odilon Hernandez, and came from Chihuahua, bearing a proclamation signed by General Salvador Mercado, bearing a proclamation signed by General Salvador Mercado, Huerta's military governor and commander of the federal forces in all the north.

The proclamation stated that the Huerta government was bankrupt, and was unable to pay its soldiers.

The simultaneous evacuation of other federal strongholds in the north is believed by the rebels to be the result of

PROF. DICKEY IS KILLED BY TRAIN NEAR CALHOUN

Noted Educator, Crossing Track in Fog, Struck by Southern Freight

(Special Dispatch to The Journal.)

CALHOUN, Ga., Dec. 3.—Prof. William F. Dickey, a prominent educator, was instantly killed at 7 o'clock this morning by a northbound Southern freight train close to his home at Sugar Valley, seven miles from Calhoun.

Prof. Dickey had left his home immediately after breakfast and was on his way on foot to Sugar Valley, a mile distant. He was quite deaf, and as he crossed the railroad track he was not seen by Engineer Joseph Henderson until he was struck and hurled from the track.

The emergency brakes were applied and the train stopped, but when the train crew reached Prof. Dickey he was unconscious and died in a few minutes.

The body was carried to his home, which is close to the railroad, and the county coroner summoned from Calhoun. It is thought that Prof. Dickey's deafness, combined with the dense fog, prevented him from hearing and seeing the train.

Prof. Dickey was one of Gordon county's best known and most useful citizens. He was sixty-five years old, and had been a lifelong school teacher, serving many of the most important schools in this section. He was of great force in politics, and wrote frequently for the papers on public questions.

He is survived by a large family of children, the oldest of whom is Virgil Dickey, of the M. C. Kiser Shoe company, Atlanta.

Long Senate Sessions

(By Associated Press.)

WASHINGTON, Dec. 3.—Senate Democrats rallied again today to get formal ratification of their currency bill program, but an eleven-hour a day session was insisted upon.

a concerted decision to abandon the whole of northern Mexico.

The peace proposals were sent by General Mercado to General Francisco Villa, rebel leader, through Federico Moye, civil governor of Chihuahua state, appointed ad interim. Along with it came an appeal signed by all the foreign consuls in Chihuahua calling upon Villa to give police protection to the citizens of Chihuahua City.

Wilson Message Angers Mexican Newspapers

MEXICO CITY, Dec. 3.—An outline of the message delivered by President Wilson to congress at Washington was prominently displayed by all the Spanish morning newspapers today. The only paper printed in English, however, buried it on an inside page. In commenting upon the message the Independiente, which is controlled by the government, says:

"The man at the White House has declared to affirm (against the truth generally conceded) that Provisional President Huerta is losing sympathy every day and that his fall is to be expected.

"It was hardly believable that President Wilson would have the temerity to assert such a thing. He thereby gives testimony of his bad faith toward things Mexican."

The Imparcial says:

"From a good source it is known that some of the foreign ministers accredited to Washington criticise the message severely. They say it would be impossible to guarantee the re-establishment of peace and good government in Mexico if Provisional President Huerta, whose vigorous efforts at the pacification of the country are well known, should leave the presidency."

The Colombian congress severely criticised former President Roosevelt in a communication called to the Mexican senate and chamber of deputies today. It arraigns Colonel Roosevelt and the governmental methods of the United States.

The communication was sent, it is explained, "as a protest against intermediation in Latin-American affairs by the colossus of the north." The communication was considered in secret session at which it was decided to lay it on the table.

FOR STRAINED EYES
Glasses successfully fitted without the use of drugs. Folsom & Blanchard, 7 West Alabama St. Near Whitehall. (Advt.)

Poor Congressmen Hit Another Hard Blow; Must Pay Income Tax

WASHINGTON, Dec. 3.—Already deprived of their mileage allowances for this session of congress, members of the house are now confronted with another trouble, the question of deduction of the income tax from their salaries as congressmen. Sergeant-at-arms Gordon asked the treasury department for instructions on the subject.

Whether deductions will be made from future mileage allowances of congress also will be determined. The report of the sergeant-at-arms for the year ending Monday, as laid before the house by Speaker Clark, showed there had been paid out during that period $4,118,000 in salaries and mileage.

CENTRAL EMPLOYES TELL STORY OF TWO WRECKS

Officials at Macon Hold Investigation of Two Smash-Ups on Trestle

ALBANY, Ga., Dec. 3.—A number of Albany employes of the Central of Georgia railway went to Macon to attend on investigation of the second smashup which followed the freight wreck at Camper creek, between Andersonville and Green's Mill, last week.

The first wreck occurred on Friday, when freight train No. 45 went through the trestle that spans the creek. While the wrecking train was at the scene of the wreck the following day, passenger train No. 8, from this city, crashed into it, tearing up the cab and a car of the wrecking train and damaging the passenger engine. The passengers and crew were badly shaken up, and Conductor C. R. Johnson, of this city, sustained a severe injury to his shoulder.

It is claimed that the crew of the wrecking train, who had been relieved for rest, had gone to sleep without placing a flag or torpedo to warn the approaching passenger train of the danger.

Our Blood

When in healthy condition is composed of those elements that HOOD'S SARSAPARILLA is especially adapted to preserve, restore and supply.

It is made up largely of red and white corpuscles—red to nourish and sustain the body—white to protect the body against disease.

In weak, worn-out, pale-faced people, the blood is "watery" because the red corpuscles are deficient and the white corpuscles delinquent.

Hood's Sarsaparilla gradually, but certainly floods the body with new, rich, red blood that invigorates the entire system, gives sparkle to the eyes and restores color to the cheeks.

It has done this for thousands. It will do the same for you.

HUNDREDS OF PEOPLE are daily visiting COURSEY & MUNN'S drug store in quest of their new DIGESTIVE LAXATIVE, called Cascara Digestive, that is rapidly proving its true worth over SALTS. This CASCARA DIGESTIVE Prescription is produced exclusively by the Coursey & Munn Pharmacy, 29 Marietta St., and judging by the praise bestowed upon this new laxative, especially by delicate women and children, its success will be known far and wide. The formula of CASCARA DIGESTIVE is gladly shown to everyone. It is mainly a vegetable compound composed of cascara, podophyllum, pepsin, diastase and rennin.

BOY OF 14 VICTIM OF HUNTING ACCIDENT

Luther Montgomery Dies From Wounds He Received on Thanksgiving Day

(Special Dispatch to The Journal.)

MANCHESTER, Ga., Dec. 3.—As a result of a gunshot wound received while out hunting Thanksgiving day, Luther Montgomery, aged fourteen, died yesterday morning at 11 o'clock.

At the Montgomery home there is another one of the boys in a serious condition from an operation for appendicitis, and he is not expected to live.

20 Ltd

What does this say?

It says: "Shorthand is time wasted." It's *unnecessary.*

Dictate to the Dictaphone

And your stenographer *writes* letters all day long without one minute spent in making pencil marks.



Reach for your telephone and ask for a demonstration. Here is the number

Bell - Ivy 286, Atlanta 1789

THE DICTAPHONE
132 Peachtree Street

Pimply Faces Need Not Be

Pimples, blotches, blemishes and sallow skin just fade away after a few days' treatment of HOT SPRINGS LIVER BUTTONS.

Thousands of women owe their good complexions, health, glowing cheeks and sparkling eyes to these splendid little wonder workers.

They speedily end constipation, drive impurities from the bowels, send new life into every organ, and bring back ambition and energy.

All druggists sell them for 25 cents and money back if they aren't the greatest laxative you ever had dealings with. For free sample write Hot Springs Chemical Co., Hot Springs, Ark.—(Advt.)

We offer 2,500 pounds Miss.

Soft Shell Pecans 20c, 30c and 50c Per Pound

Imported German Fancy Honey Cakes for Xmas Trees

BAUER GRO. CO.
117 Whitehall St.

ATLANTA *Tonight 8 P. M.*
All Week—Matinees Wed. and Sat.
KLAW & ERLANGER'S $175,000.00
BEN-HUR
Nights 50c to $2; Mats. 50c to $1.50

ATLANTA'S BUSIEST THEATER
FORSYTH Daily 2:30. Night 8:30.
The Greatest Novelty in Vaudeville
'MISS GROPO AND HER ELEPHANTS
Not a Circus Act. Not Wonderful.
Miss Norton and Paul Nicholson—Chas. & Tassie Van—The Vivians—Ruth Roye—Ward & Wabel—Klein, Abe and Nicholson.
A Show that Will Pack the Forsyth.

LYRIC This Week
Matinees Thurs., Thur., and Sat.
BARTLEY CAMPBELL'S
GREAT SCENIC MELODRAMA,
The White Slave

DR. J. T. GAULT

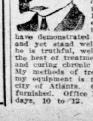

Specialist in Diseases of Men. 31-32-33-34 Lyon building, 22½ S. Broad St., Atlanta, Ga.
Having devoted a number of years to the special treatment of diseases of men and having given all patients careful personal attention, and have visited the office, I have gained a reputation excelled by no other specialist in this class of work. I have demonstrated the fact that a doctor may advertise and yet stand well in the profession provided he is truthful, well equipped and able to give the best of treatment. My specialty is treating and curing chronic and special diseases of men. My methods of treatment are up to date and my equipment is the best to be found in the city of Atlanta. Consultation free. Medicines furnished. Office Hours: 9 to 1, 2 to 5; Sundays, 10 to 12.

Corn Club Boys and Corn Show Visitors:

We extend to you a cordial invitation to visit our building **AT 584 WHITEHALL STREET**, and see the prize implements to be awarded at the show, and to make our offices your headquarters while in the city. Take Whitehall or Stewart Avenue street cars.

Car fare both ways for Corn Club boys will be refunded by us.

B. F. AVERY & SONS.

"Canning" The Mosquito

Some Phases of Col. Gorgas's Warfare on the Insect that Transmits Malaria and Yellow Fever.

By Willis J. Abbot, Author of "Panama and the Canal in Picture and Prose."

(Copyright, 1913, Syndicate Publishing Co., New York. All rights reserved.)

The latest desire in the unceasing warfare of the sanitation department upon the mosquito of the Canal Zone is a contraption which shows which way the skeeter flies, whence he comes from and whither he is going. It is a small frame holding four glass plates set at right angles, with each plate facing one point of the compass—north, south, east or west. All are properly coated with tanglefoot, so that when the heedless mosquito bumps into a plate in his flight, he stays permanently. This machine has shown that the mosquitoes fly in the early evening—something that most of us have discovered without the aid of mechanical contrivances—and make their return flight in the early morning hours. The practical advantage of the device lies in the fact that it indicates the direction from which the pestilential insects came. If on the plate facing east and north, for example, are besprinkled with captured insects the oil brigade and the germicide men are dispatched in these directions to look up the breeding places and get started out the flying squadrons of pestilence.

Since the "mosquito theory" of the methods of conveying malaria and yellow fever ceased to be a theory and became an established fact, no paths are too great for the sanitation force to take in fighting the insects.

In reality there is a certain humor in this scientific bug hunting. You are at afternoon tea with a hostess in one of the charming tropical houses which the commission supplies to its workers. The eyes of your hostess suddenly become fixed in a terrified gaze.

"Goodness, gracious!" she exclaims, "look there!"

"What," where?" you cry, bounding from your seat in excitement. Perhaps a blast has just boomed on the circumambient air and you have visions of a fifty-pound rock about to fly through the drawingroom window.

"There!" dramatically. "That mosquito!"

"I'll swat it," you cry valorously, remembering the slogan of "Swat the Fly," which breaks forth recurrently in our newspapers every spring, though they are quite calm and unperturbed about all the places which breed flies faster than they can be swatted.

"Quarantine, no. I must telephone the department."

Speeches with amazement you wonder if the police or fire department is to be called out to cope with this mosquito. In due time there appears an official equipped with an electric flashlight, a phial and a small bottle of chloroform. The malefactor—he, the suspect for the anopheles malefactor and the evil designs to inhale—is mercifully chloroformed and deposited in the phial for a later post mortem. With his flashlight the inspector examines all the dark places of the house to seek for possible anopheles, and having learned that nobody has been bitten takes himself off.

It does seem a ridiculous amount of fuss about a mosquito, doesn't it? But since that sort of thing has been done on the Zone death carts no longer make their dismal rounds for the night's quota of the dead and the ravages of malaria are no longer so general or so deadly as they were.

When Col. Gorgas came to the Isthmus the two towns, Panama and Colon, were well fitted to be breeding places for pestilence. Neither had sewers nor any drainage system. The streets of Panama were paved after a fashion with cobblestones and lined with gutters through which the liquid refuse of the town trickled slowly or stood still to foster and grow prosperous under the glowing rays of the tropic sun. Colon had no pavement whatsoever. Neither town had waterworks, and the people gathered and stored rainwater in cisterns and pottery jars, which afforded fine breeding places for the mosquito. As a matter of fact the whole Isthmus, not the towns alone, furnishes plenty of homes for the mosquito. With a rainy season lasting throughout eight months in the year much of the soil is waterlogged. The stagnant back waters of small streams, pools left by the rains; the footprints of cows and other animals filled up with rain water quickly breed the wrigglers that ultimately become mosquitoes. Mr. A. H. Jennings, the entomologist of the commission, has identified 125 varieties of the mosquito, of which however, the anopheles are the stegomyia are the ones peculiarly obnoxious to man. The others are merely the common or supposedly respectable pests that excite a fondness for ankles and the back of one's hand. A careful study of literary authority has convinced me that at this point in the description of the mosquito plague on the Isthmus it is proper to indulge in humorous reflections upon the fact that the bite of the female only is dangerous. But giving the fact the humorous application seems so obvious that the reader may be trusted to draw them for himself—it would be idle to say "herself," for the women will not see anything humorous about it at all.

DAILY COUPON, December 3

Name .....

Address .....

Three Daily (of consecutive dates) or One Sunday Coupon and 15c entitles holder to one School or College Pennant, if presented at the Pennant Department, No. 1 North Forsyth Street.

5 cents extra charge by mail.

THE ATLANTA JOURNAL

UNIVERSITY OF GEORGIA, GEORGIA TECH, MERCER, YALE, AUBURN, KNIGHTS TEMPLAR, VANDERBILT, AGNES SCOTT, A. A. O., N. M. S. AND BOYS' HIGH SCHOOL, CLEMSON, B. T. O. E., VASSAR, HARVARD, CORNELL, CARLISLE, EMORY, WEST POINT, N. CAROLINA, S. CAROLINA, ALABAMA, FLORIDA, SOUTHERN FEMALE COLLEGE, BRENAU, GEORGIA NORMAL & INDUSTRIAL COLLEGE, SAVANNAH, ATLANTA, GEORGIA MILITARY COLLEGE.

Be sure to state pennant desired.

This New Illustrated Book For Every Reader

CERTIFICATE OF PRESENTATION
THIS $4.00 BOOK
PANAMA AND THE CANAL
PRESENTED BY THE
ATLANTA JOURNAL, DEC. 3
AS EXPLAINED IN
See the Great Canal in Picture and Prose

Read How You May Have It Almost Free

Cut out the above coupon, and present it at this office with the expense amount hereof set opposite the style or edition (which covers the items of the cost of packing, express from the factory, checking, clerk hire and other necessary EXPENSE items), and receive one of these books:

PANAMA AND THE CANAL In Picture and Prose **$4 ILLUSTRATED EDITION**

This beautiful big volume is written by Willis J. Abbot, a writer of international renown, and is the acknowledged standard reference work of the great Canal Zone. It is a splendid large book of almost 500 pages, 9x12 inches in size; printed from new type, large and clear, on special paper; bound in tropical red vellum cloth; title stamped in gold, with inlaid color panel; contains more than 600 magnificent illustrations, including beautiful pages reproduced from water color studies to order from the artist. Call and see this beautiful book that would sell for $4 under usual conditions, but which is presented to our readers for SIX of the above Certificates of consecutive dates, and only the EXPENSE Amount of 98c

Sent by Mail, Postage Paid, for $1.39 and 6 Certificates

Panama and the Canal **$2 OCTAVO EDITION**

Regular octavo size; text matter practically the same as the $4 volume; bound in blue vellum cloth; contains only 100 photographic reproductions, and the color plates are omitted. This book would sell at $2 under usual conditions, but is presented to our readers for SIX of the above Certificates of consecutive dates and only the EXPENSE Amount of 48c

Sent by Mail, Postage Paid, for 67 Cents and 6 Certificates

Men's Smart Clothes For The Holidays!

If You Don't Live in Atlanta, Order by Mail

The Daylight Corner

Christmas is "sprucing up" time---EVERYBODY wants to be WELL-DRESSED for the holidays! In this connection, we desire to lay special stress on our large assortments of Men's smart Suits, Overcoats, Furnishings, Hats and other wearables.

We are sure you'll find it more agreeable to do your purchasing NOW---than to delay till the great RUSH just before Xmas. Come in and see the attractive assortments---at "THE DAYLIGHT CORNER."

Men's Suits from $15 to $45
Men's Overcoats from $15 to $50

J. Eiseman & Sons Co.
"THE DAYLIGHT CORNER"

"Pay the Easy Fair Way"

This Week Only
WE WILL SELL SMART NEW
$25 to $30 SUITS & COATS
at
$16.50
Newest Styles
Newest Fabrics
Newest Colors
All Sizes .....

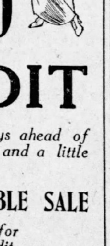

ON CREDIT

Regular January Reductions 30 days ahead of time---and you can pay a little down and a little at a time.

DON'T MISS THIS REMARKABLE SALE

We are complete outfitters for ladies and misses, cash or credit.

THE FAIR 93 Whitehall

Collar Cases



Of soft pliable leather in all colors, carry from two to three dozen collars. Convenient to have at home or while traveling.

$1.00 to $5.00

ROUNTREE'S

77 Whitehall Street W. Z. Turner, Mgr.

A Modern BANKING ROOM

located, for your convenience, in the heart of Atlanta. It is known as "The Bank of Personal Service," and it is the constant aim of every officer and employe to live up to that name.

Travelers Bank & Trust Co.

Peachtree at Walton Branch 297 Marietta St.

Your Wise Decision

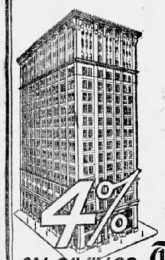

Where one man gets rich through hazardous speculation, hundreds get poor.

Where one man stays poor through Systematic Saving, hundreds get rich.

Choose the better part. In this Bank you will find 100% Safety for your money.

4% ON SAVINGS

Central Bank & Trust Corporation

CANDLER BUILDING, ATLANTA

BRANCH BANK CORNER MITCHELL & FORSYTH STS.

Women Buy Them For Their Own Use

We Mean Chiffon Pins

What clearer proof of their gift appropriateness? We have them in Diamonds and Pearls---the most novel expression there is in Precious Stones. And in the inexpensive materials, too, they are charming.

DAVIS & FREEMAN

Jewelers, 47 Whitehall St.



Boy's Rugby with Corbin Duplex Coaster Brake,

$25.00 and $30.00

Hightower Hardware Company

90 Whitehall



Our stock of Dry Goods and Notions must be closed out by January 1st, 1914, regardless of cost. This is your opportunity to fill in or buy a complete line. The stock is complete.

Special values in broken lots and short assortments of desirable merchandise.

Ward-Truitt Co.

Guaranteed Fresh Country **EGGS 35c Doz**

Cash Grocery Co., 118 Whitehall

Write a Letter to Santa Claus

and Mail it at the Doll's Fairy House In Jacobs' Christmas Annex

Letters from little girls and little boys to Santa Claus are sure to reach him very soon if you mail them in the Special Santa Claus Letter Box at the Doll's Fairy House in Jacobs' Christmas Annex. Have mama or big sister bring you to the Fairy House—it is the most beautiful doll house you ever saw, and Santa Claus' own special mail box is there. And hundreds and hundreds of the most beautiful dolls in the world.

Jacobs' Doll Display is by far the largest and best in Atlanta, and with the most reasonable prices.

Jacobs' Pharmacy

Holiday Annex Main Store

10 Marietta St.

REGENSTEIN'S REGENSTEIN'S

A BARGAIN

HATSALE

FOR WEDNESDAY ONLY

Choice $1.00 Choice

$2.50, $3.00, $3.50, $3.98 and $5.00 Values

A fine group of choice untrimmed Hats, small and medium shapes; best quality of silk velvet, plush and velour; black, blue, taupe, brown, purple, green and combination colors; also a few light shades. These fine shapes are worth $2.50, $3.00, $3.50, $3.98 and $5.00; choice Wednesday, only $1.00

SEE WINDOW DISPLAY

None Exchanged, Taken Back or Sent on Approval

REGENSTEIN'S

FORTY WHITEHALL

Beautiful Holiday Exposition and Sale Of Perfumes and Toilet Goods

FREE Samples Every Day of This Great Sale

NOTHING ever before just like it; Beautiful individual demonstrations and holiday displays, a brilliant and magnificent scene in the Holiday Annex adjoining our Main Store. Everyone cordially welcome. Come just to look, and get ideas. Come as often as you wish, take your time and select wisely. Perfumes and Toilet Articles always the acceptable gift for ladies.

This great Exposition Sale will continue with every day some very Special Prices, and FREE samples of fine perfumes to all lady visitors.

Samples of Djer Kiss Extract FREE Tomorrow



DEMONSTRATION of complete line of Djer Kiss Perfumes and Toilet accessories, and Tomorrow FREE samples of Djer Kiss Extract.

Djer Kiss Face Powder, 50c size 39c
$1.00 size 79c
$1.50 Djer Kiss Toilet Water $1.25
Djer Kiss Extract, in bulk, an oz. $1.25
In original bottles, $1.50 and $2.50
Djer Kiss Sachet, oz. 59c
Djer Kiss Talcum 25c

Few of the Specials

Bourjois Rose Pompon Extract, Bulk, an ounce **$1.50**
Piver's Extracts, 1 1-2 oz. bottles, Regularly $1.35, at **$1.08**
Roger & Gallet Fleurs d'Amour Extract, bulk, an oz., regularly $2. ..... **$1.50**
45c "4711" White Rose Glycerine Soap, Box of 3 cakes **29c**
Houbigant's Ideal Extract, bulk, an oz. $1.50
75c Pinaud's Lilas Vegetal 59c
25c Euthymol Tooth Paste 14c
25c Satin Skin, 20c; 50c size 40c
Coty's Jasmine Sachet, oz. $1.15
50c Babcock's Toilet Water 39c
$1.50 Lentheric's Arden Extract; in bulk, an oz. 98c
25c Sanitol Face Cream 15c
50c Sempre Giovine 39c
$1.00 Violet's Cytise Extract 69c
25c Rigaud's Trentini Talcum 18c
$2.00 Rigaud's Geraldine Farrar Extract $1.59

Jacobs' Christmas Sachets FREE

PARMA VIOLETS

REGULAR size Red and Green Holly Envelope Sachets with gold seals, in themselves attractive gifts. FREE to all lady visitors at the Perfume Exposition Sale in our Holiday Annex.

Special Demonstration of Jacobs' Laboratory Perfumes and Toilet Goods

Jacobs' Flower Extracts, all odors, in bulk, regularly 50c **29c**

Jacobs' Sachet, all odors, oz. 50c.
Jacobs' Toilet Waters, Lavender, Violet, Carnation, 25c, 50c, $1.00.
Carnation Cream, 18c.
Jacobs' Benzoinated Almond Cream, 25c.
Jacobs' Eau de Cologne Bath Salt, 25c.
Golden Bell Cologne, 35c, 75c.
Jacobs' Florida Water, 25c, 50c.

ROBINNAIRE'S LIQUID FACE POWDER

Demonstration of All Robinnaire Toilet Goods and FREE samples of Liquid Face Powder.

New Records Ready for the Symphony Talking Machine

Many Beautiful New Selections, as well as the old favorites.

(Holiday Annex.)

Here's A Special Secret for the Little Children

Santa Claus' Special Magic Letter box is in the Doll's Fairy House at Jacobs' Doll Annex, and if you mail your letter there Santa Claus is sure to receive it promptly.

Doll Annex, 10 Marietta Street

Bisque Dolls, Kid Dolls, Kewpies and Other Dolls

Many More of Them and Cheaper at Jacobs'

THE Doll Festival is at its height now, in the Holiday Annex, adjoining Main Store. Bring the children. And BUY EARLY. Stocks are fresh now, assortments large, prices lower here than elsewhere. Look at these, a fair gauge of Jacobs' doll values:

24-Inch Bisque Doll, beautiful, expressive features, natural curling hair, closing eyes, fully jointed; blondes and brunettes. This doll is regularly valued at $1.50 or $2.00. Our Price **$1.00**

Baby Dolls, beautiful, irresistibly lovely, $1.25 up. **Kid Dolls**, 35c up.

Another Bisque, long natural hair, light or dark, natural hair eyebrows and thick, drooping lashes. Regularly valued at $2.50 ..... **$1.50**

Very large assortment Margarete Steiff Toys and Pure Gum Rubber Animals and Toys for little children and at prices lower than they can be duplicated elsewhere.

The Superb Gift a Hotpoint Appliance

Be Sure to See the Demonstration of Practical Cooking by Electricity at Our Main Store

IF the selection of the right gift for "mother" is a little worrisome, here is the superb gift, a **Hotpoint Electrical Appliance**, both practical and beautiful, and sure to give much pleasure. Demonstration now at our Main Store, Holiday Annex, which is very interesting.

Hotpoint Electric Iron, ready at all times; no flame, smoke or fumes; labor saving; economical. No waiting for heat; point of iron always hot, handle always cold. 3 lbs. $3.00; 5 and 6 lbs, $3.50.



El Radio, 1,000 watt, $6.00; 1,500 watt, $7.00.
El Bako, $12.00.

El Grillo, three trays of varying depth; it broils, boils, toasts and fries. Beautiful and useful gift, $6.00.

El Chafo, a handsome Chafing Dish of unlimited possibilities; No. 4 (Dishes only) $5.00. No. 5, $12.00; No. 6, $15.00.



El Boiler, small, $3.00; Large, kitchen size $4.00.

El Warmo, $6.00.

El Percq; no complicated parts; current consumed for making large pot of coffee, seven cups, less than one cent. In burnished copper or highly polished nickel plate, $7.50, $8.00, $10.00, $11.00.



El Toasto, $4.00
El Tostovo, $3.50.

El Stovo, 6 to 9 inch sizes, $5.00 to $13.00.
"Twin" El Stovo, $22.00.
"Triple" El Stovo, $33.00.

El Comfo it maintains steady heat all night or as long as desired; never leaks or burns; light, safe, sanitary, economical. Three sizes, $4.00, $5.00, $6.00.



El Comfo Hot Pad, aluminum case, $4.50.
Utility Outfit, $5.00.

JACOBS' PHARMACY

Main Store and Laboratory 6-8 Marietta Street.

23 Whitehall St. 102 Whitehall St. 433 Marietta St. 216 Lee St.
544 Peachtree St. 245 Houston St. 70 W. Mitchell St. 152 Decatur St.
266 Peters St. Marietta and Forsyth Streets, Under Bijou Theater.

Advertising In The Journal Sells the Goods

LETTERS TO SANTA CLAUS

ELEVEN-YEAR-OLD.

Wear Santa Claus: I am a boy of eleven and I wish you would send me a suit of clothes, a spining top, and a double-end punching bag, and a small box of candy and some fruits and some fireworks. Your f riend, WALTER AKRIDGE, 159 Nelson, stret, Atlanta, Georgia.

HIS LITTLE GIRL.

Dear Santa Claus: Will you please bring me a doll with dark hair, a pair of skates, bedroom slippers, a story book, kimono, doll table and chairs, hair ribbon and will you bring my little sister Eva an iron, a pair of bedroom slippers, doll teaset, doll trunk, and some fruits and candy or anything that you like for us to have. Your little girl, MARGARET GLANTON, 221 East Pine stret.

BED AND DOLL.

Dear Santa Claus: Please send me I doll and a bed.Your friend, MARY ARNOLD, 379 Oakland avenu.

WANTS BICYCLE.

Dear Santa Claus: Please bring a coaster brake bicycle, fireworks, confectioneries. Your friend, OSCAR BENNETT, Thomaston, Ga.

SAYS SHE'S SMART.

Dear Santa Claus: I am a little girl fourteen months old. Am a smart little girl. Please bring me a little cat, doll, music box, apples, oranges, candies, raisins and nuts. ANNIE SHERTRUDE BENNETT, Thomaston, Ga.

WOULD BEAT DRUM.

Dear Santa Claus: I am a little boy three years old. Please bring me a drum, horn and some fireworks and some confectionerier. Your friend, CLARENCE BENNETT, Thomaston, Ga.

VELOCIPEDE FOR CARLOS.

159 Nelson street, Atlanta, Ga.—Dear Saint Nick: I am a boy of six and am in the first grade at Walker street school, and I wish you would send me a velocipede, a toy cap pistol and caps, a spinning top and a small box of candy, and some fruits, and fireworks. Your friend, CARLOS AKRIDGE.

WANTS A LION.

Musella, Ga.—Dear Santa Claus: This Christmas I want you to bring me a Hon, and an indian suit, too. And a train, a round track, a book to draw out of; some nigger toys, apples, oranges, saw and hammer, and gloves and cows and a horse, and an automobile and some tumblers. HARRISON.

LASSO AND PISTOL.

Fairburn, Ga.—Dear Mr. Santa Claus: I am a little boy nine years old. and I want a cowbow suit, lasso and fifteen bunches of firecrackers, and some rompah, candies, nuts and fruits. Goodby. J. D. MLIAM.

LITTLE MERRY-GO-ROUND.

Fairburn, Ga.—Dear Mr. Santa Claus: I am a little boy two years old. I want a little horse with a wagon, and a little merry-go-round. FRANK MILAN.

COWBOY SUIT.

Fairburn, Ga.—Dear Mr. Santa Claus: I am a little boy six years old and I want a cowboy suit and cap pistol, lasso and ten packs of firecrackers, and roman candles, nuts and other fruits and candy. WILLIAM MILAN.

HORN AND FIRECRACKERS.

Fairburn, Ga.—Dear Mr. Santa Claus: I am a little boy four years old. I want an Indian suit, horn, two bunches of firecrackers, popgun, roman candles, nuts, candy and other things. STACY MILAN.

MUFF AND GLOVES.

Dear Santa Claus: Bring me a muff and fur, a pair of kid gloves, some new middia blouses and a raincoat and pretty hair ribbon (age thirteen). Wishing you a Merry Christmas. MARY LOU ERICKS, 48 Green street, Gainesville, Georgia.

BIG BABY DOLL.

Dear Santa Claus: I want a big baby doll, and I want a tea set, too, and a doll trunk, and a writing desk, and a doll bed, and a parlor set. From MARIE MEDLIN. And send mother something, too. To dear Santa Claus. And send Jesse a wheel. From JESSE AND MARIE.

DOLL TRUNK AND CHIFFONIER.

Atlanta, Ga.—Dear Santa Claus: Please bring me a piano, doll trunk, doll and a chiffonier to put my doll clothes in, and a doll bed, and two doll chairs, and all kind of nice fruit, and please don't forget my brother. He goes to school every day and is in the fifth grade. So I will close. Sincerely yours, HELEN MOORE, 27 East Georgia avenue.

REMEMBER LITTLE ORPHANS.

Dear Old Santa: Please bring me a big kid body doll, a baby doll in long dresses, a cross for my chain, a bracelet, some fruits, candy, nuts, fireworks and all the nice things you can spare; also remember my mother, father and the little orphans. Wishing you a Merry Christmas and Happy New Year, your little Sunday school girl, MARY LOUISE CONNALLY, 15 Krog street, Atlanta, Ga.

ROCKING CHAIRS AND BED.

44 Buena Vista avenue, Atlanta, Ga.—Dear Santa Claus: I am a little girl six years old. Jam in the first grade at school and I want you to bring me a little rocking chair, punch set, a doll bed, a stamping outfit and all kinds of fruits and candies. I won't ask for anything else as you have so many others to go to see. Many hugs and kisses to dear old Santa from his little girl, DORIS EDMONSON.

ALL KINDS OF FIREWORKS.

44 Benina Vista avenue, Atlanta, Ga.—Dear Santa Claus: I am a boy fourteen years old. I live with my brother at 44 Beuna Vista avenue. I would like to have you bring me a suit of clothes, a gun, a bicycle, and all kinds of fireworks and fruits and candies. Address, HOMER EDMONSON.

DOLL AND LOCKET.

45 Larkin' street, Atlanta, Ga.—Dear Santa Claus: I am a little girl eleven years old, and I want you to bring me one of those big baby dolls up town, and a locket. Be sure and bring me a lots of candy, fruits and nuts. Your dear little girl, ESTHER SMITH.

GLAD SANTA'S BACK.

My Dear Santa Claus: Reading The Journal, I find you back in The Journal office at your same job. Glad to know you are still living. Please bring me a pair of kid gloves, muff and fur, pretty hair ribbon, and a good book to read, and a good raincoat (age ten). Wish you a Merry Christmas. MARY DILLARD HARBER, 48 Green street, Gainesville, Ga.

COLLAR FOR DOG.

12 Elixir avenue, Battle Hill.—Dear Santa: I want you to bring me and Ralph a white, fuzzy cowboy suit, and a blank cap pistol and caps, and bring my brown-eyed doll with brown hair and a carriage and a bed and a table with four chairs and a tea-set, and bring my dog a collar. VENABLE, RALPH AND EDITH PARKS.

CURLY HAIR AND GOOD.

Dear Santa Claus: I am a little girl nine years old. Have curly hair. I behave very wel. Mother said so. Please bring me a pair of skates and a raincoat. ELSIE BENDEL, 94 Love street.

PAPA AND MAMMA, TOO.

Dear Santa Claus: I am a little boy four years old, too young to write. Mamma is writing for me. But I want a bicycle and an auto, a little train on track, a Teddy bear, an express wagon, and a fire engine wagon, a cowboy's suit nd fruit of all kind; bring papa and mamma something, and I have got five little cousins in Haperville; don't forget them please. HRVEY M'KINNEY, 20 Lucy street, Atlanta.

A TEN-YEAR-OLD.

Dear Santa Claus: I am a little boy ten years old, living with my grandma and papa at 24 Kelley stret. Please send me a bicycle and a cowboy suit, my little sister Thelma can't write, but asked me to write you to please send her a dol land a doll carriage, and a little box of powder for her and some hair ribbon and a pair of kid gloves. Santa, please don't forget my little cousin, Louise. Bring her some thing nice, too. Your little girl, NANNIT MAY MILLER. P. S. Bring me some fruit, too.

DON'T FORGET SISTER.

Atlanta, Ga.—Dear Santa: I am a little girl, eleven years old, and in the sixth grade. Please bring me a doll, a raincape and rubbers, a bracelet and lots of nuts and candy. I also have a little sister that would like something. Your little friend, ANNE BELLE FUTRELLE. P. S. I live at 350-A Cooper street.

HELPS HS MOTHER.

Atlanta, Ga.—Dear Santa: I am a little boy of nearly two years, and think I am very good to help my mother. Please bring me a rocking horse, a boy doll and lots of nuts, candy and fruits. Your little boy, CALVAN TAYLOR, 350-A Cooper street.

EVERYTHING REAL.

Atlanta, Ga.—Dear Santa: I am seven years old and in the second grade and I want you to bring me a large baby doll dressed like a real baby, a table, some story books, a little white dresser and anything else you wish to bring me. Good-by. KATHLEEN HUNNICUTT, 357 Formwalt street.

FIRST CHRISTMAS HERE.

Atlanta, Ga.—Dear Santa Claus: I am a little boy, four years old, and as this is my first Xmas in Atlanta I want to let you know where I am. Please bring me a big automobile that I can ride in, some blocks, a train, and a horn and don't forget our Xmas tree and the good things to eat. Good-by. JAMES HUNNICUTT, JR., 357 Formwalt street.

DOLL AND FURNITURE.

Dear Santa Claus: Please bring me some toys; a few I will mention; two Teddy bears, one that says "Moo!" and one with an Eskimo head, heater, swinging lamp, wagon with turkey hitched to it, wind-up table, doll with tongue sticking out, desk, doll piano, hat rack, doll trunk, doll rocking chair, doll morris chair, machine. I will close, hoping this will kind you well as ever. Your darling little girl. I will not cry any more, so please bring me these few things. LITTLE RUTH HENDRIX, 49 Velado way.

IS SIX YEARS OLD.

Dear Santa Claus: I am a little girl six years old and go to school, and I want you to bring me a brass doll bed, rocking chair, dresser and wash stand, set of dishes, knives and forks, doll carriage, trunk, and a pair of skates. VERA MAY WALL, 21 Windsor street.

A COWGIRL SUIT.

Dear Santa Claus: I want a cowgirl suit, and Indian suit, and a ring and I want a gold ring, too, and a baby doll, candy and some fruit, and I kept my doll all the year, and I keep my ring all the year, too. I live at 160 Venable street, Atlanta, Ga. By-by, VIVIAN ROSS.

CHOO-CHOO TRAIN.

Dear Old Santa Claus: Please bring me some toys, I want a ship, a wax toad frog, rowboat, wax fish, sled, a little phone, baseball, picture book, blackboard and chalk, wax duck, a little Christmas tree, trash basket, rake, hoe, Noah's ark, choo-choo train, fire engine and desk. This is all I will ask for this time. I will try to be a good boy. As ever, your little boy. I have just started to school. I am doing nicely. Good-by. CLIFFORD HENDRIX, 49 Velado way.

WANTS TO KEEP OUT THE COLD.

Dear Santa: I am a good little girl and go to school every day, and mind my teacher; her name is Mrs. Speer. I want you to bring me a baby doll and box of powder and pair of mittens to wear to school when it is cold, and all kinds of fruits and nuts. Please don't forget grandma and grandpa and papa. Yours lovingly, NAOMI MILLER. East Point, Ga.

Santa Claus on Job at Journal; Letters Arriving

Santa Claus is in his shirt-sleeves at The Journal office. After one day's hard work at going through hundreds of letters from the young folks, Saint Nick discarded his big red coat, gave a tug at his white beard and settled down to the grind.

From all over the southeast letters pour in daily to the Santa Claus letter-box at The Journal office. From break o' day to dewy eve Santa is busily at work making out his Christmas list, and having the kiddies' letters made ready to print in The Journal's columns.

He will be steadily on the job until December 20. On that day the last letter must be in, so that it can be printed in The Journal of Sunday, December 21, and Saint Nick can be off for the North Pole.

One thing Santa insists upon. Your letters, children, must be written on one side of the paper only, must be short and to the point, and must be real letters from real children.

In turn Santa promises that he won't write the name of any store into your letter. Santa, you see, believes in letters for the children's sake. That's why he has made his headquarters for so many years at The Journal, where the confidence of little children is highly prized and sacredly kept.

Write a Letter to
Santa Claus
and Mail it at the
Doll's Fairy House
In Jacobs' Christmas Annex



Letters from little girls and little boys to Santa Claus are sure to reach him very soon if you mail them in the Special Santa Claus Letter Box at the Doll's Fairy House in Jacobs' Christmas Annex. Have mama or big sister bring you to the Fairy House—it is the most beautiful doll house you ever saw, and Santa Claus' own special mail bag is there. And hundreds and hundreds of the most beautiful dolls in the world.

Jacobs' Doll Display is by far the largest and best in Atlanta, and with the most reasonable prices.

Jacobs' Pharmacy
Holiday Annex Main Store
10 Marietta St.

Get One of Our
TEDDY BEARS



20 Inches Tall
75c
HAVERTY FURNITURE CO.
Corner Auburn and Pryor

Santa Claus After 'Em



Old Santa Claus is visiting STEWART'S' these days ---knowing that every little girl will expect one of those beautiful DOLLS, or a Doll Bed given FREE with every purchase of Children's shoes.

Stewart
GOOD SHOES for EVERYBODY

Fred S. Stewart Co.
25 Whitehall

Hello! Children

Old Santa will enjoy every one of your letters, so don't fail to give him a good long list of the things you wish him to bring and also don't forget to tell him to buy his toys from the big toy house.

King Hardware Co.
53 Peachtree

Mail Orders Filled Quick

Highs

20 lbs. Next 2 Zones to Atlanta Parcel Post for 24 Cents

Boys' and Girls' Cowboy Suits
1,000 of Them for
CHRISTMAS PRESENTS
$1.25 to $5





4 to 14 years.

Now please tell us what could you give your boy or girl to so stir up their playing blood as one of these suits?

Boys' and Girls' Indian Suits
2 to 14 years—2 to 14 years.

Boys' Department---Second Floor

J. M. HIGH CO.

Leather Goods
At Rountree's



possess a distinctive quality —they embody the latest, most practical ideas in bag and suit case construction.

Rountree's
77 Whitehall St.
W. Z. TURNER, Mgr.

The Beautiful New
Hupmobile
The Car of The American Family



SURPASSING in many respects all previous standards attained in this famous car, the 1914 Hupmobile thoroughly merits our conviction that it is the best car of its class in the world.

JOHN M. SMITH
Distributor for Georgia
Atlanta, Ga.

Give Father Shirts



Many styles to select from. Many colors, and all priced reasonably.

$1 to $3.50

Daniel Bros. Co.
Buy Now---Save Worry

Chamberlin-Johnson-DuBose Co.
ATLANTA NEW YORK PARIS

Christmas For The Kiddies Means Toys

But toys this Christmas may be quite different from those of any other Christmas.

There's a new toy store in Atlanta this year---one that has looked at the question from another viewpoint.

Its toys are substantial, ingenuous, educational playthings---even the most inexpensive.

They're not jimcracks!

Designed by smart men to interest children, to set children to doing things.

It would be amiss to miss this new kind of a toy store, to let the children miss it.

It is in the Bazaar.

Chamberlin-Johnson-DuBose Co.

SPECIAL SALE OF
TOYS

$1.00 Dolls . . 69c	$2.50 Doll Carts. . . $1.98	$1.00 Stoves . 69c
Doll Trunks . $1.50	Kitchen Sets . . 69c	Doll Beds . . $1.50
Tool Chests . 69c	$1.00 Stoves . 69c	$1.00 Trains . 69c
$1.25 Steel Wagons . 98c	$2.50 Velocipede . $1.98	Hand Cars . . $3.75
Auto Vehicles . $7.50	Wheel Barrows, 69c	Table and 2 Chairs . $3.50
Children's Chairs.	Desk and Chair . . . $3.98	Children's Rockers

In our closing sale of $65,000 stock of high-grade FURNITURE, RUGS, CURTAINS, etc., will be found many articles suitable for gifts. In this sale you can save from one-fifth to one-half.

It Will Pay You To See Us Now.
Free Prizes Each Day. Call for Free Coupon

GOLDSMITH-ACTON-WITHERSPOON CO.
LIFETIME FURNITURE -- RUGS and DRAPERIES
62 PEACHTREE - - - 61 N. BROAD

SPECIAL THIS WEEK
THE BEST MAKE
Swinging Hobby Horse, Absolutely Safe



$4.48
Worth a Dollar More. Also Larger Sizes and a Few Slightly Shopworn at
BARGAIN PRICES
FOUR FLOORS OF TOYS.
BRADLEY'S
29 South Broad Street.

Advertising in The Atlanta Journal sells the goods.

CAPT. WEST BOUND OVER AND FINED BY BROYLES

Marine Captain Says He Sought Minister's Aid in Domestic Troubles

Captain Ernest E. West, the marine officer who was arrested Monday on a charge of attacking Mrs. John H. Jones, his wife's mother, was fined $50.75 for disorderly conduct Tuesday afternoon by Recorder N. A. Broyles, who also bound him over to the state courts on a charge of assault and battery. His bond was fixed at $2,500 in the state case.

It is expected that as the result of the action of the recorder the warrant in the court of Justice of the Peace James H. Hidley, charging assault with intent to murder, will be dismissed.

As to the actual visit to the Jones residence at 485 Courtland street Captain West repeated to the recorder substantially the same story given to the newspaper reporters earlier during the day.

He said that Mrs. Jones was hysterical, that she jumped at him and he caught her, and that in wrenching loose she fell to the floor.

SEEKS MINISTER'S AID.

To the recital the marine officer added the details of a visit which he paid to the residence of the Rev. Richard Orme Flinn, just before he went to the Jones home.

He sought the aid of the minister, he asserted, as an intermediary in his matrimonial troubles. The minister promised his assistance, and after they spent a few minutes in prayer, he left the minister to make a final effort to see his son before he left the city for his station on the Pacific coast, he said. Captain West introducing a number of witnesses to testify that on the day of the visit he was sober.

The most damaging evidence against the officer was the statement of C. W. Miller, taxicab driver, who asserted that he saw West strike Mrs. Jones and hurl her to the floor.

Neither Mrs. Jones nor Mrs. West appeared in the recorder's court, but the prosecution of the captain was conducted by Attorney James A. Branch. Attorneys Holbrook and Cortlett defended him.

HEARING NEXT MONDAY.

The next chapter in the domestic troubles of the marine officer will probably be written in the superior court next Monday when the hearing of West's petition to be allowed the custody for a few weeks of his eight-year-old son will be heard by Judge John T. Pendleton.

Several months ago the custody of the child was awarded to its mother by Judge W. D. Ellis, but Captain West is seeking to reopen the case.

Captain West did not pay the city court fine, but through his attorneys carried the case to the superior court. He made bond for the certiorari case, and was transferred Tuesday afternoon to the county jail, where he is lodged in the hospital ward and is under treatment of the jail physician as the result of a nervous breakdown.

MAYOR WILL APPROVE FIRE ALARM SALARIES

Woodward Says He Can Run Negotiations With Committee's Aid

The pay of operators for the new fire alarm system and for the new private branch telephone exchange recently installed at the fire headquarters, which Mayor Woodward held up several days ago, will now be forthcoming, says the mayor, as the assistant city attorney, W. D. Ellis, Jr., has furnished the mayor with a written opinion that the payment of salaries to these men will not bind the city to the contract for the fire alarm system.

The mayor indicated Wednesday that he would veto the resolution passed by the general council last Monday providing for a special committee to negotiate with the Oakenite company, which installed the alarm, to see if the company would be willing to take less than the specified purchase price in consideration of the whole amount being paid in cash.

"The council of 1912 made the fire alarm contract," said the mayor. "The present council has nothing whatever to do with it. If the Oakenite company wants to make any proposition let them make it to me. I don't need the help of any committee of council in negotiating with the company."

At the same time he held up the pay of the fire alarm and telephone operators Mayor Woodward also held up the pay of Fire Chief Cunningham, chief, however, is taking the mayor's action in good nature, and hopes to be able to get his money before many days have passed.

CITY SALARY INCREASES GET MAYOR'S APPROVAL

The increases in salary for school teachers, firemen and policemen, which were passed by council last Monday and which will be concurred in by the aldermanic board Thursday afternoon, will Mayor Woodward, and he will approve the ordinance.

When council, some weeks ago, passed an ordinance increasing the pay of policemen, Mayor Woodward sent it back without his approval and recommended that council refer it to the salaries committee, in order that the question of increasing the pay of school teachers and firemen might be taken up also.

SAVANNAH-TYBEE ROAD TO BE URGED BY EDWARDS

SAVANNAH, Ga., Dec. 3.—Congressman Charles G. Edwards, of the first district, will leave today for Washington to attend the new session of congress. He hopes at the present term to get some favorable action taken upon his project for a road from Savannah to Tybee. The war department has declined to recommend this road as a military necessity, and the congressman will now try to get it built as a commercial highway.

Mr. Edwards is leaving a stiff contest behind him in the first district. Former Congressman J. W. Overstreet, of Screven county, is making a very active canvass throughout the district.

CASTORIA

For Infants and Children

In Use For Over 30 Years

Always bears the Signature of Chas. H. Fletcher

Resigns as Head Panama Railroad

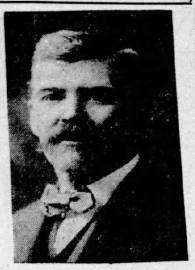

JOHN D. PATTERSON,
Well-known railroad man, who has come back to Atlanta to take up work as general superintendent of the Atlanta Joint Terminals.

THEATERS

ATLANTA — "Ben-Hur." Curtain 8 p. m. and 2 p. m.
FORSYTH—Vaudeville.
LYRIC—"The White Slave."
BIJOU—"Nobody's Claim."

(Criticisms of initial performances at the local theaters are written by members of The Journal staff. All other matter appearing in this column is furnished by the theater managers.)

If "Ben-Hur," which is being presented at the Atlanta theater this week, with the regular matinees today and Saturday, were not a drama of great merit, if it were not intrinsically worth the time and attention of theater patrons, it could not have possibly scored the unexampled success it has achieved upon the American stage. Year after year it makes its rounds, without about two or three seasons between appearances in the same city.

There is an immeasurable strength and appeal about "Ben-Hur" both as a book and a drama. It is reminiscent, stately, processional, suggestive of the mystery of the Orient, yet virile with the grandeur that was Rome's.

Everybody in Atlanta, who is classed as theaterlover, even if an occasional one, seems to be taking advantage of the opportunity to witness one of the best vaudeville bills ever put together, and this week the attraction at the busy Forsyth theater.

Miss Ruth Hope, though unknown in Atlanta until the Monday matinee, has made hundreds of friends, and she is as clever and pretty as any comedienne ever visiting this theater. She has a mannerism unlike any one else, and wears to good advantage some very pretty clothes.

It is a wonderful bill, for the first act starts with a pace not usual for number one, receiving the heartiest applause. This act is the Vivians, the best shurpshooters ever visiting this city. Klein, Abe and Nicholson have a god brass musical act.

Charles and Fannie Van have a good vehicle for their talents.

Miss Norton and Nicholson in a dramatic cartoon offer a winner. This act is something entirely out of the ordinary and as acted by these two clever people, are accorded a big hit.

Then the elephants, that everybody has heard so much about, make their appearance with Miss Orford, a very pretty little dancer.

It is seldom a play can be kept before the public for twenty years and at the end of the twentieth century be quite as good a drawing card as when first produced. This is the case with the "White Slave," which is drawing large audiences this week to the Lyric and running immensely, if one may judge from the applause and curtain calls that greet every performance. "The White Slave" has been seen in Atlanta on numerous occasions, but its managers have always had the rare good judgment to keep the productions up to date, well staged and intelligently presented.

In the presentation of the Holden Brothers' scenic melodrama, "Nobody's Claim," the Jewell Kelley company is serving a treat. The strength of the production lies not only in the, clever story unfolded, with its strong dramatic scenes and interesting characters, but also in the startling scenic effects that have been the result of years of study by the Holden Brothers, who made several fortunes with the play.

CARBOLIC ACID SPILLED INTO FACE OF NURSE

Miss Irene Wright, of Tunnel Hill, Has Narrow Escape From Serious Injuries

DALTON, Ga., Dec. 3.—Miss Irene Wright, a trained nurse in a private sanitarium in Chattanooga, narrowly escaped serious, if not fatal, injuries when a phial of carbolic acid was spilled into her face in a playful scuffle with her brother, Claiborne Wright, for possession of the phial. The accident happened at the Wright home, near Tunnel Hill, this county.

She was going into a room for the purpose of disinfecting it, and, on seeing her brother laughingly advance, him if he would dare her to drink it. The boy, in mock horror, grabbed for the bottle, the cork was displaced, and the acid dashed over her face. A part of it entered her eyes and mouth, inflicting severe burns. At first it was feared that she would lose her eyesight, but it is now thought she will recover and suffer no ill effects. The young lady has a wide and cordial acquaintance in this section.

Atlanta Won't Be Great Without a University

Success in Other Fields Only Emphasize Lack of Great Educational Institution, Says Oglethorpe Worker

By Dr. Thornwell Jacobs

There is something I want to say to the people of Atlanta about our city. It can fortunately be said without the slighest fear of being misunderstood, although to hear it is not pleasant.

Our city is pitifully deficient in educational facilities, compared to her incomparable commercial development. Commercially Atlanta is a garden educationally, a Sahara.

We have in this city one of the three best technical schools in the states. It only emphasizes our lack of a university.

We have in our suburbs one of the three best woman's colleges in the south.

It adds emphasis to the lack of a university.

Sometime when you are in Boston next ask the Bostonians what they are proudest of—Bunker Hill, the navy yard, or Commonwealth avenue? They will answer; of Harvard.

Harvard was founded by a $2,000 gift of a comparitive pewter. The names of presidents of the United States have been forgotten, while the name of John Harvard was attaining its halo.

No city ever will be a great city until it has its great university. All truly great cities have these, their intellectual torch lights. To think of New York is to remember Columbia; Chicago—they are all too well known to require mention.

Now the reason why Atlanta has never landed her own is simple. She has not even a classical college. They were all founded before she was. Mercer, Emory, University of Georgia all are older than Atlanta.

New universities are founded by states and religious denominations and immensely rich individuals. As the state of Georgia has already founded her university and the immensely rich individual has not appeared, there remains one chance—the denomination.

That chance has come.

The Presbyterians of the south are going to found a university. They once had the first of them all in the entire south. It was called Oglethorpe and died at Gettysburg. They are going to refound it. They are planning to put millions (literally) into it and they want to locate it in Atlanta. They do not ask any tremendous thing of this city. They only want the quarter million dollars which Atlanta offered eight years ago to a contingent university plan revived and renewed. They propose to do the rest. There is no contingency in this proposition.

Atlanta is one of the few cities of its class in the United States that has to send her boys away to give them a college education. It is now proposed to make her one of the few cities in the United States with a big broad-gauge university.

When it is done we shall be like Boston. In our midst will be the immortal trio. To match Wellesley, Agnes Scott. To match the Boston Tech, the Atlanta Tech and to match Harvard—OGLETHORPE.

That is what all this excitement means.

Held for Murder

ROME, Ga., Dec. 3.—Marion Barrett, a negro charged with the murder of another negro, Joe Collins, has been remanded to the county jail without bond to await trial at the January term of Floyd superior court. Barrett claims self-defense.

Deaths and Funerals

JANIE TUMLIN.

Janie Tumlin, aged eleven years, died at a private sanitarium in Atlanta at 6 o'clock Wednesday morning. She is survived by her parents, Mr. and Mrs. W. F. Tumlin, of 53 Weyman street; two sisters and seven brothers. The funeral arrangements are in charge of A. O. and Roy Donehoo. The body will be taken to Gainesville at 8:45 o'clock Wednesday evening, for funeral and interment there Thursday.

MRS. BESSIE SCOTT.

The funeral of Mrs. Bessie Scott, who died Tuesday at her residence, 22 Hugh street, occurred at 10:30 o'clock Wednesday morning at the residence. Interment was in College Park cemetery. Mrs. Scott was forty-nine years of age and is survived by her husband, W. A. Scott.

MRS. MARY HOLLEY.

Mrs. Mary Holley, aged seventeen years, died Tuesday night at the residence of her niece, Mrs. O. T. Lester, 138 Crumley street. Funeral arrangements will be announced later.

MR. W. F. MITCHELL.

The funeral of Mr. W. F. Mitchell, who died Monday at a private sanitarium, was held at 10 o'clock Wednesday morning from the chapel of the Barkert-Simmons company. Interment was at Oakland.

DRUID HILLS METHODISTS TO HONOR THEIR PASTOR

The members of the Druid Hills Methodist church will tender a reception Wednesday evening at 8 o'clock to their pastor, Rev. Henry H. Mays, recently returned to them from the North Georgia conference. The reception will take place in the church parlors, and all the members are looking forward to an enjoyable social evening.

The Secret of Success

Genuine Merit Required to Win teh People's Confidence

Have you ever stopped to reason why it is that so many products that are extensively advertised, all at once drop out of sight and are soon forgotten? The reason is plain—the article did not fulfil the promises of the manufacturer. This applies more particularly to a medicine. A medicinal preparation that has real curative value almost sells itself, as like an endless chain system the remedy is recommended by those who have been benefited, to those who are in need of it.

A prominent druggist says "Take for example Dr. Kilmer's Swamp-Root, a preparation I have sold for many years and never hesitate to recommend, for in almost every case it shows excellent results, as many of my customers testify. No other kidney remedy that I know of has so large a sale."

According to sworn statements and verified testimony of thousands who have used the preparation, the success of Dr. Kilmer's Swamp-Root is due to the fact that it fulfills almost every need in overcoming kidney, liver and bladder diseases, corrects urinary troubles and neutralizes the uric acid which causes rheumatism.

You may receive a sample bottle of Swamp-Root by parcel post. Address Dr. Kilmer & Co., Binghamton, N. Y., and enclose ten cents; also mention the Atlanta Daily Journal.—(Advt.)

For Inexpensive Christmas Gifts Visit Our Novelty Room

Sterling Silver Stilettos 45c Each



Our Novelty Room is now open.

In this room you will find a large number of appropriate and lasting gifts, such as belt pins, bracelets, barrettes, which usually sell from $2.00 to $5.00, which can be bought now for 50c and $1.00 each.

Some truly remarkable values are offered in the two bargain cases, and it will pay you to inspect these splendid values.

The Sterling Silver Stilettos with attachment for regulating holes are carried in a variety of patterns at 45c each.

If you cannot visit the store write for our 160-page illustrated catalogue and booklet, "Facts About Diamonds."

MAIER & BERKELE, Inc.

Gold and Silversmiths

Established 1887

31-33 Whitehall Street Atlanta, Ga.

Some People Doubt the Wonderful Powers of Quaker Extract, So Here is Another Cure

Wonderful, wonderful indeed are the curative powers of Quaker Extract. This fact is being proven every day right here in Decatur, and Atlanta. Hundreds and hundreds of people have been cured of rheumatism, catarrh and stomach troubles. They are people you know, your neighbors, your friends, your acquaintances. Many of these people have allowed their testimonials to be printed in the daily papers, thereby acknowledging openly their cure by Quaker. In spite of all these proofs there are still many people who say "I cannot be cured, so what is the use of trying more medicine!" These poor, discouraged people are to be pitied; they will not take a cure if it is handed to them. They prefer to suffer. Well, let them continue in their misery, if they will not listen to reason. They can get the wonderful Quaker Extract in Atlanta at Coursey & Munn's drug store.

But they may want more proof that this remedy actually is making great cures in this city. So here is the proof. If you do not believe what you read, then rouse yourself and investigate.

Mr. George Cook, of Decatur, Ga., who lives at R. F. D. No. 1, had been suffering for three or four years with catarrh of the stomach. Before taking two bottles of Quaker Extract could not walk more than 200 yards without stopping to rest. Now he is walking five miles to his work every morning. I most heartily recommend Quaker Extract to sufferers of catarrh of the stomach.

If you suffer from rheumatism, catarrh, kidney, liver, constipation, indigestion, blood or stomach troubles call at Coursey & Munn's Drug Store, 29 Marietta street, and obtain these wonderful Quaker Herb Remedies. Do not delay your visit.

We prepay express charges on all orders of $5.00 or over.—(Advt.)

18 Shopping days before Xmas

What a lot must be done.

We mail your out-of-town gifts from here.

Highs ATLANTA'S GIFT AND GIFT STORE

Toys and Picture Books in great plenty here

Where Your Dreams of the Lovely and Useful Gifts Come True

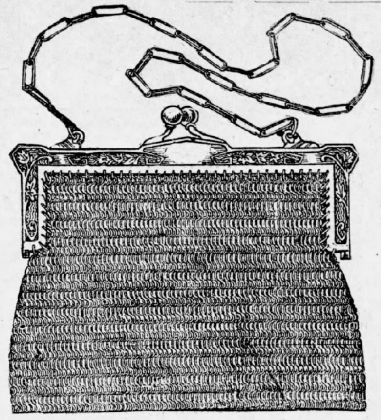

Tomorrow Will Be

Mesh Bag Day

What so pretty to give a friend as something used every day?

Bailey's $3.00 5 and 6-inch frame German Silver Mesh Bags, for..... $1.98

Bailey's $4.00 still finer quality 5 and 6-inch Mesh Bags, with fringed bottoms, at..... $2.95

Bailey's $6.00 5, 6 and 7-inch fine German Silver Mesh Bags for..... $3.98

$7.50 values for..... $4.95

$8.50 values for..... $5.95

Atlanta's Livest Millinery Dept.



Untrimmed Hat Sale

An Untrimmed Hat Sale never before equalled in quality of merchandise during this season. We will sell on Thursday only 450 Untrimmed Hats in 18 different blocks, all the newest shapes and leading colors. We have never sold anything like these under $3.50, and for some we got as high as $7.50; for tomorrow (Thursday) while they last

95c

Christmas Catalogue

"High's" news of the Christmas things," featuring the very cream of this store's holiday stocks—will be mailed to any address FREE.

Most everything advertised can be purchased through our Mail Order Department. Each transaction carries with it our money-back guarantee of satisfaction.



Tomorrow, Women's Leather Bags; also moire— with watch, as in cut.

$10.00 value for .. $6.00

$12.00 value for $7.50

Regular jeweler's style and quality.

Special Sale of Hand Bags for Christmas Gifts

Women's Moire Silk Hand Bags. Mirror and extra purse inside—best assortment, at

$1, $1.75, $2.50

$3, $3.50, $5

Women's Fitted Leather Hand Bags with mirror, Beauty leaves, Tulep Salve, Memo Book and Purse

$1.25 & $1.98

German Silver Mesh Hand Bags. New with drop pennants, at

$1.00

Opera Lenth Beads in jade, coral, amber blues. Red, green, etc.

50c & 75c

Teakwood Beads, solid black and purple; round and oval,

50c & 75c

Opera Chains; gold, silver and gun metal; some have pearls, some rhinestones,

50c, 75c & $1

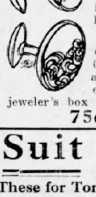

Gold top Cuff Links and Tie Clasp; combination set in velvet lined box,

50c



Goldtop Cuff Links, engraved and plain effects in jeweler's box of purple, fo

75c

Out of Our Big Suit Sale



"67" Suits LEFT

These for Tomorrow

$14.75

And they are the best values ever put before the purchasing public of Atlanta. Why, think of it! $25, $27.50 and $29.75 worth of royal style, materials and workmanship for such a perfectly ridiculously low price, $14.75.

It's unusual to even see such fine Suits go on the racks, in this store, at such an under price.

Why not buy for Christmas now?

All FURS ¼ Off ✶ ✶ All FURS ¼ OFF

Remnants Silks and Dress Goods Tomorrow ¼ and ⅓ Off

Remnants Silk Messalines
Remnants Silk Taffetas
Remnants Pompadour Silks
Remnants Crepe de Chine
Remnants Crepe Meteors
Remnants Canton Crepes
Remnants Moires.
Remnants Chiffon Cloths
Remnants Kimono Silks

Remnants Broadcloths
Remnants French Serges
Remnants Storm Serges
Remnants Wool Poplins
Remnants Eponge
Remnants Shepherd Checks
Remnants Wool Crepes
Remnants Diagonal Serges
Remnants Wide Wales

Lots of good lengths 1 to 8 yards. It will pay you to come tomorrow for these.

J. M. HIGH CO. J. M. HIGH CO.

NEW PLEDGES MADE FOR GA. COMMERCE CHAMBER

Enthusiastic Meeting Held. Joseph A. McCord and J. K. Orr Speak

Subscriptions amounting to over $1,-600 a year for three years, bringing the total to about $5,000 for that period, were pledged as Atlanta's share toward the upkeep of the Georgia chamber of commerce at a luncheon given at the Hotel Ansley Tuesday afternoon.

This money is to be a part of the annual $50,000 subscription fund to be raised by the people of Georgia to perpetuate the work of the state chamber and assist in the fight to keep back the pending invasion of the boll weevil.

The campaign to raise further subscriptions in Atlanta will be continued during next week, when special committees will make a thorough canvass of the city. Many big financial houses, land companies, real estate corporations and scores of individuals are prepared to add their names to the list of subscribers. The names of all who subscribe will be published.

J. K. Orr presided over the meeting and the only other speaker was Joseph A. McCord, vice president of the Third National bank. In all, there were about seventy guests.

Following the address of Mr. McCord urging an immediate fight on the impending boll weevil, Mr. Orr began taking subscriptions. Before any one realized how successful he had been, the chairman had taken ten $100 subscriptions for a period of three years, the money to be used to protect Georgia's cotton crop. Smaller contributions then came in thick and fast, with the result that the meeting had pledged $1,-625 a year for three years.

This amount, however, will be only a small part of what the city of Atlanta will contribute, as the canvassing committees have yet to go around and secure hundreds of other pledges.

THOSE AT LUNCHEON.

Among those present at the luncheon were F. R. Gresham, Harris G. White, E. H. Thompson, S. E. Scofield, M. E. Schlesinger, C. H. Johnson, St. Elmo Massengale, George M. Brown, F. J. Coolidge, C. J. Metz, W. W. Orr, Charles D. McKinney, Edmund W. Martin, J. Phil Campbell, J. D. Price, C. J. Haden, Joseph A. McCord, J. K. Ottley, W. J. Dabney, O. Palmour, W. G. Brantley, Jr., W. D. Thompson, S. O. Vickers, W. J. Lowenstein, Jake H. Wilensky, F. W. Clarke, Lee Worsham, W. H. Leahy, H. G. Hastings, J. T. Holleman, H. A. Etheridge, W. V. Ogletree, I. Lipsitze, H. C. Chapman, W. W. Croxton, Roby Robinson, Brooks Morgan, W. H. White, Jr., E. L. Adams, C. H. Kelley, F. B. Coleman, Ernest C. Kontz, C. B. Howard, Charles T. Page, J. Epps Brown, J. H. Little, Harshaw Bleckley, George M. Hope, Frank Orme, W. L. Peel, H. A. Rogers, W. A. Parker, F. W. McKee, W. P. Venable, H. E. Watkins, J. A. McCrary, Joel T. Daves, W. S. Witham, James Henry Rice, Paul P. Reese, Alex W. Smith, L. H. Beck, Rolling H. Jones, J. G. Woodward, Wilmer L. Moore, W. D. Manley, Haynes McFadden, A. W. McKeand, R. G. Brusch, C. B. Caldwell.

TECH NIGHT SCHOOL READY FOR NEW TERM

Students Who Contemplate Taking Course Should Register Now

The Tech Night school of the Georgia School of Technology, which will begin its winter term next Wednesday, represents in a concrete way the efforts of the state of Georgia to furnish a technical education to the boys and men who are not able to pay for such an education, or who for any other reasons are unable to attend the regular day classes. The night school gives free what those who are able to attend Georgia Tech in the day time gladly pay for.

The night school has three terms, fall, winter and spring terms, but a student can complete the night school course by taking nine terms, which is the equivalent to three years, no matter whether he begins in the fall or the winter or the spring.

FREIGHT RATE QUESTION BEFORE L. & N. OFFICIALS

Traffic Men of Railroad Company Hold Annual Meeting in Atlanta

Traffic officials of the Louisville and Nashville Railroad company are holding their annual meeting in Atlanta. Among the railroad men in attendance are D. M. Goodwyn, general freight agent; William Wise, J. E. Crosland, J. S. Hoover, E. H. Hinton, H. G. Loring and C. A. Smith.

The meeting was held behind closed doors, but it is understood that freight rates discussion engaged the attention of the meeting. Several officials of the Southeastern Freight association met with the Louisville and Nashville officials.

Hotel Men's Capacity Shown at Oyster Party



T. J. ANDERSON AND A BIG, FAT ONE.

Andersons, at Kimballville, Open Them by the Barrel and Guests Eat Them by the Gross

If the steward and his assistant at your club or hotel didn't seem to have his mind on his menu Wednesday, don't blame him. It was hard to take interest in anything to eat after what happened Tuesday afternoon. When a man has opened and devoured five dozen roasted Lynnhavens, three dozen Blue Points on the half and nibbled at a quart of shrimp with all the fixings that go with sea food, he can't be expected to sympathize with a hungry man next day.

You must blame T. J. and W. H. Anderson, proprietors of the Fulton market, for they invited all the hotel stewards and allied professions out to Kimballville farm, where Farmer Bill Zimmer provided the roasting pits, the pavilion and a share of the eloquence. There were eleven barrels of oysters and about sixty guests. It would have been poor appreciation to leave an oyster unopened, and that's why cocktail, stew nor brochette has any charm today.

A dozen or two ladies were in the party and when the tables were cleared away there was turkey trotting and tangoing in the open pavilion, with a darkey band furnishing the rag time. There was an address by Lewis, the chocolate major-deme of Kimballville, who related with great eclat the chronicle of his nation-wide search for a capable manager for the farm and its owner. Then he introduced her.

It may be said in passing that the stewards and chefs who provide fancy fixings with French names for guests who can't help themselves showed at Kimballville that they prefer plain oyster, ungarnished and unadorned. One of them—his name withheld at his own request—consumed one gross of big roasted fat ones before he began on the Blue Points, and those went too fas to be counted.

FOUR ARE BOUND OVER FOR MURDER OF NEGRO

Quick Arrests Follow Finding of Body of Bob Trimble on Campbellton Road

An alleged principal and three accessories were bound over to the grand jury by Coroner Paul Donehoo Tuesday afternoon as the result of the murder of Bob Trimble, the negro, whose mutilated body was found on the Campbellton road Sunday.

The case was worked by Lieutenant John Oliver and Patrolman Jet Carter, of the county police, who believed that Trimble was murdered in the city and his body carried to the lonely spot on the road.

Ron Robertson is charged with murder and Julius Jones, Bob Callaway and John Johnson, the latter a backman, are held as accessories.

SEARCH NEW DIRECTORY BEFORE USING TELEPHONE

You had better consult the new directory of the Southern Bell Telephone and Telegraph company before calling your number or there are liable to be a number of mistakes owing to the recent changes of numbers from the Main to the Ivy exchange.

These changes appear in the directory which made its appearance Tuesday and affect, mostly, the business district on the north side. Every phone in the Empire building has been changed.

It is the intention of the company to list all phones north of the Whitehall street viaduct in the Ivy exchange as fast as it is practicable.

New Postmasters

WASHINGTON, D. C., Dec. 3.—The following postmasters are appointed: Rugby, Union county, C. M. Payne, vice R. Lance, resigned; Hacepond, Charlton county, R. McCall, vice M. E. Medlin, resigned.

Use Stuart's Buchu and Juniper Compound If Kidney or Bladder Bother

Harmless to Flush Kidneys and Neutralize Irritating Acids. Splendid for System

Kidney and bladder weakness result from uric acid. The kidneys filter this acid from the blood and pass it on to the bladder, where it often remains to irritate and inflame, causing a burning, scalding sensation, or setting up an irritation at the neck of the bladder, obliging you to seek relief two or three times during the night. The sufferer is in constant dread, the water passes sometimes with a scalding sensation and is very profuse; again, there is difficulty in voiding it.

Bladder weakness, because they can't control urination. While it is extremely annoying and sometimes very painful this is really one of the most simple ailments to overcome. Get a big bottle of Stuart's Buchu and Juniper Compound for $1 from your druggist. Take as directed on bottle. Continue this for two or three days. Stuart's Buchu and Juniper Compound will neutralize the acids in the urine so it no longer is a source of irritation to the bladder and urinary organs, which then act normally again.

Stuart's Buchu and Juniper Compound is used by thousands of folks who are subject to urinary disorders, caused by uric acid irritation. It is splendid for kidneys and causes no bad effects whatever.—(Advt.)

Knowledge Quality

The shoe merchant who ties to us gets the benefit of our years of experience in selling shoes. We *know* what Southern Shoe Merchants need for success.

In addition to what we know we offer the unequaled quality of

PREMIUM BRAND SHOES
Gramling Spalding Co.
ATLANTA, GA.

PREMIUM BRAND SHOES

This brand has been the top notcher since the good old days of 1875.

The quality is in them and they are just what the most successful shoe merchants are using to increase their sales.

If knowledge and quality sound good to you—write us.

Gramling-Spalding Co.
PREMIUM BRAND SHOES
Established 1875
Atlanta, - Ga.

Top Turn-Under Produce Wagon



THE IDEAL CITY DELIVERY WAGON

This wagon is made by the celebrated Blount Carriage and Buggy Co., which is a guarantee that it is standard and satisfactory. Also makers of top spring wagons, buggies and surreys. For catalogue and price list, address

Blount Carriage & Buggy Co.
Atlanta Factory: EAST POINT, GA.

ONLY THREE DAYS

IN WHICH TO COUNT THE CIRCLES. THE ATLANTA JOURNAL'S GREAT PUZZLE CONTEST

CLOSES DECEMBER 6TH

100 Cash Prizes ∴ ∴ ∴ $2,200 in Gold

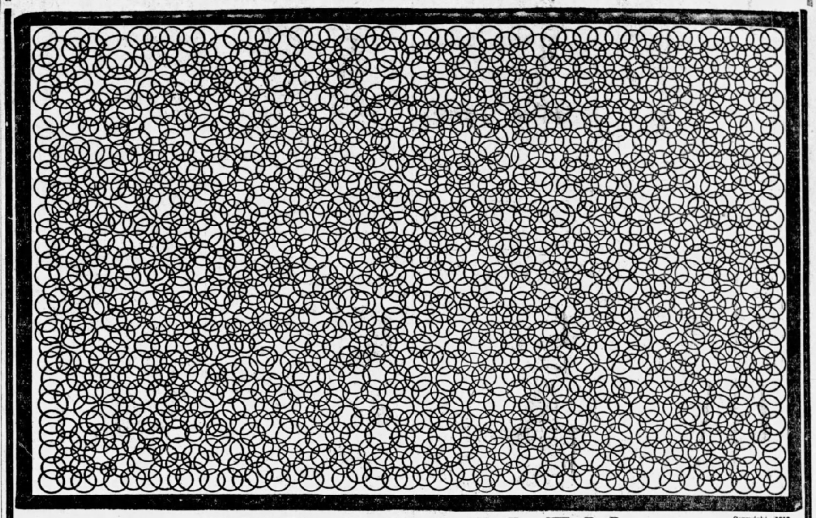

THE PROBLEM

Copyright, 1913, by the Culbura Co.

The problem is to count the circles. Every circle is complete and intersects or touches one or more other circles. There are no parts of circles or shams or deceptions of any sort in the puzzle. In the event that no one counts the exact number the prizes will be awarded for the nearest correct solutions. Accuracy and patience are the main requisites for arriving at the correct or nearest correct count. Those who display these qualifications to the best advantage will solve the puzzle best.

HOW TO ENTER

This contest is restricted to people residing in the states of Georgia, Alabama, North and South Carolina, Florida and Mississippi.

A payment on subscription to The Atlanta Journal of from $1.10 to $6.00 for the Daily and Sunday edition, or from $1.00 to $5.00 for the Semi-Weekly edition of The Journal, entitles a contestant to submit a solution of the puzzle. The amount of money paid will cover the subscription price for the paper, according to the regular rate, whether for city delivery or by mail.

AS MANY DIFFERENT SOLUTIONS MAY BE SUBMITTED AS THE CONTESTANT DESIRES, UPON SUBMITTING AN ADDITIONAL PAYMENT WITH EACH ONE, BUT NOT MORE THAN $0.00 CAN BE PAID WITH ANY ONE SOLUTION.

It is not necessary to pay the same amount with each solution it more than one be submitted. As the main prizes have an added value according to what is paid in on subscription with the winning solution, contestants should familiarize themselves with the dividend schedule before sending in their subscription and solution.

Remit by check, money order, registered letter or in one or two-cent stamps. Solutions unaccompanied by cash subscriptions will not be registered. The contest is open to both old and new subscribers within the territory designated.

Whatever is paid, whether on one or a number of solutions, will apply on a continuous subscription to The Atlanta Journal. No one associated with The Journal in any way will be allowed to enter this contest.

DECIDING TIES

In case of a tie, a second puzzle will be presented. This puzzle will be practicable and solvable. Only those tied will be permitted to solve puzzle No. 2. No money will have to accompany the solution. The second puzzle will be printed but once, and those tied will have a week in which to solve it. Mail subscribers at a distance, if tied, will be allowed a week from the time they receive the second puzzle, the time to be determined by postmarks.

In case of another tie, a third puzzle, also perfectly solvable, will be presented. It will be subject to the same conditions as the second. The second and third puzzles will only be used in case of a tie. Their purpose will be merely to decide ties, so that in the event there is a tie, the prizes will be awarded without having to divide them or without resorting to chance.

However, only three puzzles will be presented, and in the seemingly impossible event of still another tie the prizes, or their equivalent in cash, will be equally divided.

If there are no ties, there will be only one puzzle.

No prizes will be distributed until the contest is finally decided.

THE PRIZE LIST

FIRST PRIZE—$500 in Gold, to which will be added 50 times the amount paid by the subscriber with the winning solution. This prize may be worth $500.

SECOND PRIZE—$100 in Gold, to which will be added 30 times the amount paid by the subscriber with the winning solution. This prize may be worth $280.

The following table shows what the first and second prizes will be worth, including dividends according to amounts on subscription.

On the First Prize		On the Second Prize	
$1.00 wins	$250.00	$1.00 wins	$130.00
2.00 wins	300.00	2.00 wins	160.00
3.00 wins	350.00	3.00 wins	190.00
4.00 wins	400.00	4.00 wins	220.00
5.00 wins	450.00	5.00 wins	250.00
6.00 wins	500.00	6.00 wins	280.00

THIRD PRIZE—$75.00 in Gold, to which will be added 15 times the amount paid by the subscriber with the winning solution. Value of this prize may be $165.00.

FOURTH PRIZE—$50.00 in Gold, to which will be added 10 times the amount paid by the subscriber with the winning solution. Value of this prize may be $110.00.

FIFTH PRIZE—$30.00 in Gold, to which will be added 5 times the amount paid by the subscriber with the winning solution. Value of this prize may be $60.00.

FIVE PRIZES—$20.00 in Gold, to which will be added 3 times the amount paid with the winning solution. Each of these prizes may be worth $38.00.

TEN PRIZES—$10.00 in Gold, to which will be added twice the amount paid with the winning solution. Each of these prizes may be worth $22.00.

TWENTY-FIVE PRIZES—$5.00 in Gold, plus the amount paid with the winning solutions. These prizes may be worth $11.00 each.

FIFTY-FIVE PRIZES—$2.00 in Gold, plus the amount paid with the winning solutions. These prizes may be worth $8.00 each.

SPECIAL CONDITIONS

Should there be any ties, as many prizes will be reserved as there are people tied before any prizes are awarded to those sending less correct solutions. That is, if two people tied on the absolutely correct answer, they would have to count the second puzzle to determine which was entitled to the first prize and which to the second prize. Then the one who sent the next best answer would be entitled to the third. This rule will apply generally.

While the winning of a prize does not depend upon the time solution was registered, the puzzle is more or less elusive and the best thing to do is to begin counting at once. Send in your solution and if you find later you have made a mistake send in another. There is no limit to the number of different solutions that may be registered.

All those entering the contest will, as a condition and consideration, be required to abide by the ruling of the Contest Manager. In the event of any question arising, the Puzzle Manager, if he deems it wise, may appoint a committee to assist him in deciding them, and those entering the contest do so with the understanding that such decision will be final.

Cut out this blank smoothly and send it with your solution and money.

To The Atlanta Journal Company,

Date sent ..... 1913.

I enclose a total of $..... for ..... months' subscription to (Daily and Sunday—Semi-Weekly) Journal.

Name .....

Address .....

Deliver paper by (Regular Mail or Carrier.)

Are you now a subscriber?

SOLUTIONS AND PAYMENTS.

(The following spaces provide for five solutions, with the payments you desire to make with them. You may submit one or as many different solutions as you wish. You can pay from $1.10 to $6.00 with each solution. The total will apply on one continuous subscription.)

Solution	Amount Paid
	¢¢
	¢¢
	¢¢
	¢¢
	¢¢

If you wish paper sent elsewhere, fill in name and address.

CONTEST CLOSES SATURDAY, DECEMBER 6, 1913
Address Solutions to Puzzle Manager, The Atlanta Journal, Atlanta, Ga.

PRIVATE CONSCIENCE--WHEN LOVELY WOMAN STOOPS TO FOLLY

(Copyright, 1913, by F. M. Follett.) BY FOLLETT



KEEPING UP WITH THE JONESES

---BY POP

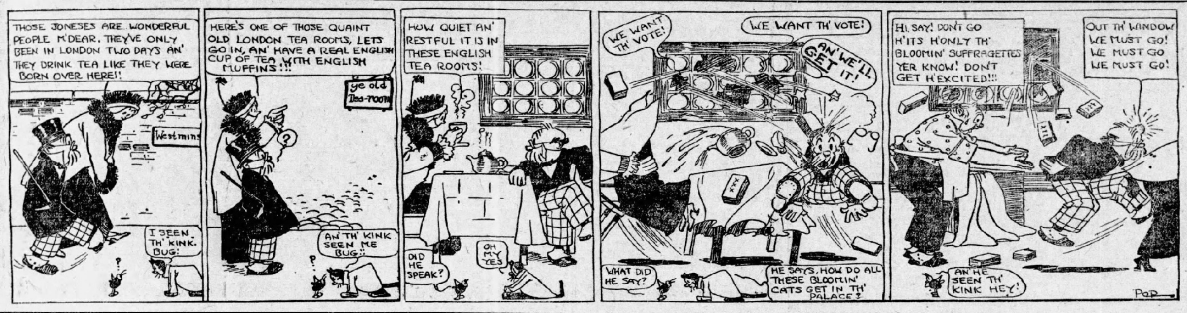

THE ECONOMICAL HUSBAND

---BY MACGILL



Our Precise Artist



She laid something away for a rainy day.

LARGESS.



Jones—Well, here is two cents for you.

Beggar—What can I do with two cents?

Jones—Well, you can buy a picture postal and send it to your best girl.

Lord Ballyrot in Slanglana



I met a man of family on a business thoroughfare. His arms were loaded with packages, and instantly I surmised, old chap, that he was performing his Christmas buying duties early. He urged me to begin also as follows:

"Don't burn on the job, but hurry up and scrape in your Kris Kringle junk. Gather up the Christmas tree swag for your lover ones! If you put off swarming on the bundle bazaars, you'll get your wool yanked out and your ear stepped on in the last center rush. Splurge on your holiday junk and sidestep the Battle of Floorwalkers' Alley. Do it now, kid!"

My word!

True to His Word



"By the way, old fellow," said Lendem, "do you remember borrowing a dollar from me last time we met, about four years ago?"

"Good gracious me!" said Spendit, in great distress. "Now you remind me of it, I do!"

"Well, it's a long talme ago, old man, and you told me at the time that you only wanted it for a very little while!"

"And I spoke the truth!" said Dinks, brightening. "I only kept it for about ten minutes."

Heinie Zim was dropped by the ball players' fraternity for failing to ladle out his dues. If it had been Larry McLean and a locker club, why anybody could understand it.

BOBS — IT SURE WAS FUNNY!

BY GARDNER.



Advertising in THE JOURNAL Sells the Goods

SCIENTISTS OF AMERICA COMING IN HOLIDAYS

Convention of Distinguished Men Will Fill Hotels and All the Auditoriums

Arrangements are complete for the meeting in Atlanta, December 29 to January 3 inclusive, of the American Association for the Advancement of Science. This will be one of the biggest and most representative gatherings that Atlanta has entertained. Its sessions will occupy every available auditorium in the city.

Some four thousand delegates are expected, from the North American membership of about 5,000. As the association is comprised of a number of affiliated bodies, it is divided into eleven sections, and each section meets apart, all combining for the general meetings. These latter will be held in the main auditorium each evening. The sections will meet at earlier hours each day in all parts of the auditorium-armory, in the auditoriums of the high schools, the Georgia School of Technology, the state capitol, and the down-town hotels. Headquarters will be at the Piedmont hotel.

The social side of the gathering will not be emphasized greatly. The delegates will be too busy, it is said, to enjoy much entertainment. A general reception will follow the president's address at the auditorium on the first night of the meeting. There will be some forms of entertainment for the women delegates, and various smokers and dinners will be enjoyed by the sections.

The sections, covering the whole field of science, are as follows: Mathematics, astronomy, physics, chemistry, mechanical science and engineering, geology and geography, zoology, botany, anthropology and psychology, social and economic science, physiology and experimental medicine, education.

Among these sections it is expected that the largest attendance will be upon that of zoology. E. Lee Worsham, Georgia state entomologist, secretary of the Atlanta meeting of the association, says letters received by him indicate a numerous gathering of men interested in that branch of science. Mr. Worsham is president of the Association of Official State Entomologists and vice president of the American Association of Economic Entomologists, both of which are affiliated with this broader organization.

A local executive committee of twelve men, under M. L. Brittain, state superintendent of schools, as chairman, is holding two or three meetings each week at the University club, preparing for the association's meeting.

Publicity regarding the meeting is in the hands of another local committee composed of Fred Houser, secretary of the Atlanta convention bureau; Evelyn Harris and W. B. Seabrook.

DEATH COMES SUDDENLY TO MR. HERBERT L. DYER

Atlanta Insurance Man Dies at Valdosta—Was on Visit to Relatives

News has been received here of the death in Valdosta Tuesday of Mr. Herbert L. Dyer, a prominent insurance man of Atlanta, who passed away suddenly from heart failure.

Mr. Dyer, with Mrs. Dyer and their little son, was visiting in Valdosta, and intended going to Savannah Tuesday afternoon. Death came just a short time before he intended to leave for Savannah.

Mr. Dyer was twenty-eight years of age and was well known in southern insurance circles. He lived on Brookwood drive in Atlanta. No funeral arrangements will be made until his parents in Cincinnati are heard from.

M'CLELLAND TO BE HOST TO MUNICIPAL JUDGES

An informal dinner party was given Tuesday evening by J. S. McClelland to the newly-elected judges of the municipal court, and to the chief clerk and marshal, at his residence, 655 Washington street.

Among those present were Chief Judge E. D. Thomas, Judges T. O. Hathcock, J. B. Ridley, L. Z. Rosser, Jr., L. F. McClelland and W. T. Buchanan, chief marshal of the new court.

Court at Fitzgerald

FITZGERALD, Ga., Dec. 3.—An adjourned term of superior court convened here yesterday with Judge Walter F. George presiding. A lengthy docket, including several important criminal cases, will be disposed of and, together with the session of the grand jury, will make this a week of unusual interest in Ben Hill county.

How Should Tommy Sleep? Welfare Experts Tell You



—Staff Photo by Winn.

IN AN ORANGE BOX CRIB.

Interesting exhibit at the old Leyden house that shows a cheap yet serviceable open-air crib, where a baby may sleep eighteen hours a day under the most healthy conditions.

Fresh Air Is Best, With No Sunshine in Baby's Eyes. Close Room Certain to Mean Colds

Do you let your child sleep in an airtight room, "free from a draught," you Atlanta mother?

Are the windows in the bedroom tightly closed from bedtime to dawn so that the youngster is warm and cozy and full of germs?

Are you the kind of mother that shrieks with fear every time little Tommy drops into a snooze in the chilly out-of-doors?

Has he hot sunshine boring into his scuinchy little eyes all day long?

Does he sleep right beside you all night long, nestling down in billowy feathers in the hot summer time?

If he does—woe be unto him. For you are not the right kind of Atlanta mother. A few years of such treatment and little Tommy will be fair game for the undertaker.

At least, so say the experts at the child welfare exhibit now in progress at the old Leyden house, on Peachtree street, and they ought to know.

Tommy needs sleep, they say plenty of it; but sleep obtained in the cool fresh air, out of doors at least part of every day, with his eyes protected from the sunny glare and his little pink toes well wrapped in woolly blankets.

TEN RULES FOR SLEEP.

These are the rules given out at the welfare exhibit to govern the little ones of Atlanta mothers in Shut-Eye Town:

The baby needs sleep, and plenty of it.

During the first six months, the baby should sleep eighteen hours a day.

During the second six months it should sleep fifteen hours a day.

Between the age of one and two years it should sleep fourteen hours a day.

The baby needs fresh air night and day.

Windows in the bedroom should be left open all night long.

Put the baby outdoors to sleep each day.

Protect the baby's eyes from strong light.

The baby must sleep alone and not with its mother.

The baby must not sleep on feathers in the summer time.

EXHIBIT IS WORTH WHILE.

The most interesting of exhibits and lectures are on the daily program of the welfare exhibit. There is information for those who come to learn, beautiful and appealing things to see, music and plain facts to hear.

Instructive moving pictures are shown daily and prominent social workers are on hand to explain the exhibits and interest visitors in the child welfare work.

The children from the Mary Raoul Free Kindergarten gave an exhibition Wednesday morning at 10 o'clock, with Miss Mabel Lovelace in charge. They will be followed Wednesday afternoon by the children of the Cornelia Moore Day Nursery, Miss Parks in charge.

Thursday morning the Rogers avenue kindergarten exhibits, Miss Walker in charge. Thursday afternoon the kindergarten children of Miss Mabel Bigham will entertain the welfare guests. Friday the two kindergartens will be the Nellie Peters Black and the Jennie Dargan. In charge Saturday will be the First Presbyterian church kindergarten and the Sheltering Arms kindergarten.

PUPILS TO ATTEND.

From Wednesday morning on as long as it lasts the boys and girls of Atlanta's high schools will be daily visitors at the welfare exhibits. Superintendent Slaton has given his permission to allow them and the grammar school pupils as well to visit the exhibit at certain hours during the morning; W. H. Glenn, general manager of the Georgia Railway and Power company, has agreed to furnish cars for transportation of the school pupils, and C. Murphey Candler, chairman of the state railroad commission, has approved this offer.

With Wilmer L. Moore, president of the Atlanta chamber of commerce, as spokesman, a committee composed of Mrs. Charles J. Hayden, Mrs. Woods White and Mrs. Howard Bucknell went to Mr. Glenn Wednesday morning and secured his agreement to allow two cars each day for five hours for the transportation of the high school pupils. Mr. Candler was then seen and gave the consent of the railroad commission to the plan.

Superintendent Slaton has written letters to every grammar school principal informing them that the members of the seventh and eighth grades may visit the exhibit for two hours on mornings appointed. Students at the Boys' High school, the Girls' High school, the Tech High school and the English-Commercial High school will be furnished the free transportation.

TRUST COMPANY MADE A PARTY TO A. B. & A. SUIT

Committee Representing Certificate Holders Also Included in Court Order

The Columbia-Knickerbocker Trust company and a committee representing holders of $2,250,000 of receivers' certificates, have by order of Judge Don A. Pardee of the circuit court of appeals, been made parties defendant in the court proceedings affecting the sale of the A. B. and A. property.

On the committee are Howard Bayne, George C. Clark, Jr., Harold B. Clark, Lewis B. Franklin and Carl E. Steere.

They are asked to be made parties to the proceedings so that their interests might be protected, as, under an order of the court, the road must be sold under foreclosure proceedings.

The date of the sale has not yet been announced, and great interest is being shown in it and the final disposition of the road.

Knights Templar Meet

DALTON, Ga., Dec. 3.—St. John's commandery, No. 19, Knights Templar, had as its guest at a banquet last night, M. A. Weir, of Macon, grand treasurer of the state grand commandery, who was here for the purpose of inspecting the Dalton commandery.

MRS. WHITEHEAD WEDS MR. EVANS AT BEDSIDE IN VIRGINIA HOSPITAL

Well-Known Atlanta Woman Marries Toronto Man—E. A. Alfriend Guest at Wedding in Lynchburg

Telegraph advices from Lynchburg, Va., tell of the marriage of Mrs. L. F. Whitehead, of Atlanta, to Arthur Kelley Evans, of Toronto, at the bedside of Mr. Evans, in a Lynchburg hospital, where he has been confined by an operation for appendicitis.

Both Mr. Evans and his wife are well known here, the former being a recent visitor and Mrs. Evans having lived in Atlanta for ten years past. She is prominent in social and philanthropic circles here, and reputed to be one of the wealthiest women in the south.

When Mr. Evans was in Atlanta about two weeks ago the news of the engagement became known to intimate friends. The couple were to have been married on November 25, in New York City, but Mr. Evans became ill on a train on his way from Atlanta to New York about ten days ago and was taken to the Lynchburg hospital.

Mrs. Evans at once joined him in Lynchburg, her girlhood home, and as soon as Mr. Evans began to recover from the operation the two were married in the hospital by Bishop Beverly D. Tucker, of the Episcopal church.

Present at the ceremony were Joseph and Conkey Whitehead, Miss Mary Wheat, a cousin of the bride, Mr. and Mrs. James I. Grace, of Toronto, and E. A. Alfriend, of Atlanta. Mr. and Mrs. Evans will leave for England as soon as he is able to travel, to visit his mother, Mrs. George Evans, and his sister, Lady Avonmore.

Mrs. Evans formerly was Miss Lettie Pece, of Bedford City, Va., member of a prominent family of the Old Dominion. Since she came to Atlanta she has been a member of the executive board of the Home for the Incurables, and aided in the building of the hospital of the Georgia School of Technology. She numbered her friends here by the score, and was universally popular through her charming personality and distinctive beauty.

Mr. Evans is a native of Toronto. His father was the late George Evans, of Cortemerron House, County Tyrone, Ireland; his mother was a Fitzgerald, and her grandfather was Colonel Chevalit, first surveyor general of Upper Canada.

He is a graduate of Upper Canada college and the Royal Military college of Canada. For twenty years after leaving college he was a prominent civil engineer. He has been identified for the past eight years with the campaign to conserve the fish and game interests of Canada, and last June was unanimously chosen by the conservative party as its candidate for the next Dominion elections for South Wellington.

Among the clubs to which Mr. Evans belongs are the Toronto club, the Albany club of Toronto, the Royal Canadian Yacht club, the Royal Military College club, the Country club of Ottawa, the Metropolitan club of New York, the Priory club of Guelph.

Elks' Memorial Day To Be Observed Sunday

There are two phases of the Benevolent and Protective Order of Elks which are demonstrated publicly. One is the order's devotion to the flag of the nation. Flag day is an anniversary which every Elk must observe.

The other is the commemoration of departed brothers. Elks' Memorial day is the second anniversary which every Elk must observe.

Memorial day, fixed as the first Sunday in December, comes next Sunday. Atlanta Elks and all their brethren elsewhere will join in paying honor on that day to the memories of Elks who have died. No Elk is ever forgotten.

The Atlanta program will be held Sunday afternoon in the Grand opera house, beginning at 3 o'clock. Exalted Ruler A. L. Dunn has notified members of Atlanta lodge No. 78, to assemble at the Elks' home on East Ellis street in advance of that hour. They will march from there in a body to the theater.

The public is invited to attend the ritual at the theater. The speakers will be Dr. W. W. Memminger and Rabbi David Marx. Dr. C. T. A. Pise will act as chaplain. They are members of the order. An exceptional program of music has been arranged.

Philanthropist Dies

DENVER, Col., Dec. 3.—Alfred Eaves, philanthropist, died at his home here yesterday from a complication of diseases. Mr. Eaves was a native of Coventry, England, and was sixty-seven years of age.

A Progressive Bank in the Leading City of the Growing South

THIS BANK HAS DONE BUSINESS

In this city for thirty-three years, meanwhile growing stronger each year.

Today it has a Capital of $600,000 and a Surplus of $600,000.

If usefulness and strength appeal to you, consider this bank when opening an account.

AMERICAN NATIONAL BANK
ATLANTA, GA.
CAPITAL AND SURPLUS $1,200,000.00

Officers:		Directors:	
WILLIAM L. PEEL	Pres.	L. H. BECK	H. F. MADDOX
HOYT, P. MADDOX	V. Pres.	W. M. BLOUNT	G. A. NICOLSON
THOS. J. PEEPLES	Cashier	W. S. ELKIN	W. L. PEEL
JAS. F. WINSHIP	Asst. Cashier	J. T. HOLLEMAN	T. J. PEEPLES
J. P. ALEXANDER	Asst. Cashier	W. H. KISER	B. L. WILLINGHAM

United States, City, State and County Depositary

ASTHMA

RELIEVED IN 2 MINUTES OR MONEY REFUNDED. 50c pkg. by mail. Isn't our offer fair? Send for "Thomason's Famous Asthma Remedy" to the American Asthmatic Company, Incorporated, Atlanta, Ga.

SERIOUS CATARRH YIELDS TO HYOMEI

Be wise in time and use Hyomei at the first warning of catarrh.

Do not let the disease extend along the delicate mucous membrane, gradually going from the nose to the throat, thence into the bronchial tubes, and downward until the lungs are reached and you are in danger of consumption.

Hyomei will effectively relieve all curable forms and stages of catarrh. It is so uniformly successful that it is always sold on a money back and benefited plan.

There is no other treatment for catarrh that is like Hyomei or just as good. None can take its place, none give such quick and sure relief and at so little cost. This treatment is breathed through a pocket inhaler that comes with every original outfit, thus reaching the most remote cells of the air passages, killing the catarrhal germs and soothing and healing the irritated mucous membrane.

Begin the use of Hyomei today and you will soon find that the offensive breath, the droppings into the throat, the discharge from the nose, sniffling and all other symptoms of catarrh are overcome. The complete outfit containing inhaler and bottle of liquid costs but $1.00. Extra bottles of liquid, if later needed, 50 cents by druggists everywhere.—(Advt.)

BABY RESTS AFTER BATH



With CUTICURA SOAP

Because of its extreme purity, delicate emollient properties and refreshing fragrance. Assisted by Cuticura Ointment it is equally effective in the treatment of heat rashes, itchings, irritations and chafings.

Cuticura Soap and Ointment sold throughout the world. Liberal sample of each mailed free, with 32-p. book. Address "Cuticura," Dept. 18G, Boston. 25-Men who shave and shampoo with Cuticura Soap will find it best for skin and scalp.

Best Lump Coal, $4.75. "Piedmont Coal Co., 1023."



YOUNG WOMEN OF THIS TYPE ARE BELL OPERATORS

Not every girl can become a Bell telephone operator. Each applicant must possess a pleasant, well-modulated voice, her eyesight and hearing must be good, and she must be even tempered and of a patient disposition.

We are as careful in selecting operators as we are in training them. They must live at home with their parents or guardians and must furnish satisfactory references.

Applicants are given several weeks' training in the theories and practices of telephone operating. They are then given actual experience at a dummy switchboard not connected with any subscriber. The training of operators therefore does not interfere with the service.

The importance of giving prompt and efficient service and of treating the public with courtesy and consideration are features which we insist upon and impress upon operators constantly from the moment the application is accepted.

The public today demands personal attention. Human intelligence is essential to render proper service to a modern community. A scream, a cry for help in the ear of a Bell telephone operator, sets in motion a vast, resourceful organization which brings quick relief.

In times of emergency the Bell operator never fails to meet the situation in an admirable manner. She is the hero of modern business life.

She is a human being of quick intelligence, trained to meet the requirements of an advanced age, and science has not yet been able to devise any invention that can successfully and satisfactorily fill her place.

Such are the young women who respond "Number, please" to your calls, making some human errors, but standing ready at all times to give you the intelligent personal attention so essential to efficient telephone service.

Southern Bell Telephone and Telegraph Company.

Give Him a Robe This Christmas!



At Daniel's you'll find the best and most reasonably priced line in Atlanta. Crash or blanket effects, some with and others without slippers to match.

$3.50 to $15

Christmas Gifts Free

We are giving away hundreds of valuable articles suitable for Christmas gifts, in exchange for Daniel's Profit-Sharing Certificates, which cost you nothing---get a catalogue today!

Daniel Bros. Co.

Certificates with every cash sale.

STURDY YOUNG GEORGIA FARMERS WHO ARE MAKING TWO EARS OF CORN GROW WHERE ONLY ONE GREW BEFORE



THESE CORN CLUB BOYS, WHO A RE EXHIBITORS IN THE BIG CORN SHOW, WERE PHOTOGRAPHED AT THE WASHINGTON STREET ENTRANCE OF THE CAPITOL.

—Staff Photo by Winn.

ATLANTA CHICKENS WIN BLUE RIBBONS; AWARDS ANNOUNCED

(Continued from Page 1.)

ond pullet, first pullet, third pen, fourth pen.

Z. A. Tate, Jr., Elberton, Ga., fourth cock, fifth cock, first cock, fourth cockerel, first hen, third hen, second pen.

WHITE CORNISH INDIAN GAMES.

Mrs. L. D. Singley, Jackson, Ga., first cock, second cock, third, fourth and fifth cocks, first, second, fourth and fifth hens, second cockerel, first pullet.

H. H. Caldwell, Jackson, Ga., first pen.

J. W. Hubbard, Smyrna, second and third pens.

WHITE LACED RED CORNISH GAMES.

Evergreen Poultry Yards, East Point, first hen, first pen.

CORNISH GAMES.

H. G. Hubbard, Atlanta, first cock.

Louie Brown, Smyrna, Ga., first hen, first pullet, first pen.

MOTTLED ANCONAS.

Harry Heery, Hapeville, Ga., second cockerel, fourth pullet, third pullet.

Richard B. Sanders, Pensacola, Fla., second cock, third hen.

E. Erwin, Griffin, first and fourth hens, fifth pullet.

L. P. Henley, Plainsville, Ga., first cockerel, third pullet.

C. C. Chamberlain, Atlanta, first cock, fifth hen, fifth cockerel, second pullet.

W. A. Wilson, Hampton, Ga., second hen.

Woolsey Poultry Farm, Woolsey, Ga., fourth pullet, first pullet.

S. S. HAMBURGS.

D. B. Everett, Jr., East Atlanta, first cockerel.

BLUE ANDALUSIANS.

Harry Heery, Hapeville, first cockerel, fourth pullet.

Walter Callaway, Decatur, first and second hens, first, second and third pullets, second cockerel.

R. I. WHITE.

H. L. D. Hughes, Danville, Ga., first cock, first hen, first pullet, first cockerel.

SILVER CAMPINES.

Harry Heery, Hapeville, first cockerel, first pullet.

HOUDANS.

J. H. Stringfellow, Chester, S. C., first cock, second hen.

Ethel Brown, Smyrna, first and third hens, first and second pullets and first pen.

BRONZE TURKEYS.

Mrs. L. E. Neal, Barnesville, first cock.

J. B. McClain, College Park, third and second cock, first hen.

WHITE TURKEYS.

T. M. Poole, Atlanta, first, second and third males, first, second, third, fourth and fifth hens.

BLACK TAIL JAP BANTAMS.

College View Farm, first cockerel, first pullet.

D. F. I. R. DUCKS.

L. W. Whitfield, Smyrna, first pen.

L. F. I. DUCKS.

College View Farm, first and second cock.

James C. Agree, Atlanta, first hen, first pullet.

T. W. Whitfield, Smyrna, first pen.

WHITE I. R. DUCKS.

College View Farm, third pen.

H. L. D. Hughes, Danville, Ga., second cock, first cock, second and first hens, first cockerel, first pullet, first pen.

Thomas J. Steed, Buena Vista, second pen.

BUFF ORPINGTON DUCKS.

Southern States Duck and Poultry farm, College Park, first pen.

H. L. D. Hughes, Danville, Ga., second pen.

E. Irvine, Griffin, third and fourth hens, first and fifth pullets.

A. L. Ward, Atlanta, fifth pen.

C. W. Anderson, Spartanburg, S. C., first cockerel, first hen.

Charles Frank, Memphis, Tenn., first cockerel, second, third, fourth and fifth cockerels, second, third and fourth pullets, second hen.

Miss Carlie Kemp, Kenneaw, Ga., third and fourth pens.

COLORED MUSCOVY DUCKS.

T. W. Whitfield, Smyrna, first and second cocks, first cockerel, first and second hens, first pullet.

WHITE MUSCOVY DUCKS.

T. W. Whitfield, Smyrna, first cockerel, hen, pullet and pen.

WHITE PLYMOUTH ROCKS.

W. J. Brinkley, Tuka, Miss., third cockerel.

W. H. Fitzpatrick, College Park, Ga., fourth cockerel.

C. E. Abbott, Warrenton, Ga., fifth cockerel.

Standard Poultry Yards, Lancaster, S. C., second pullet.

Patterson Farm, Fitzgerald, Ga., third cock, second hen, first cockerel.

Henry W. Lester, Thomasville, Ga., second cock, second cockerel, first and fourth pullets.

Mrs. W. A. Sharp, College Park, first and fourth cocks, first, third and fourth hen.

R. B. Pridley, Atlanta, Ga., fifth pullet.

Paul A. Wright, Atlanta, fifth pullet, fifth cockerel, third pullet.

PARTRIDGE PLYMOUTH ROCKS.

W. J. Stoddard, Atlanta, first cock, first hen, third hen, first cockerel, second pullet, third pullet, first and second pens.

Albert P. Kellog, Decatur, fourth cockerel, fourth and fifth pullets, fourth pen.

G. W. Hughes, Atlanta Prison, second cock, second hen, fourth hen, first, second and third and fifth cockerel, third pen.

WHITE WYANDOTTES.

Southern States Duck and Poultry farm, fourth hen.

Mrs. J. M. Hart, College Park, third and fourth pens.

Mrs. L. E. McClelland, Atlanta, third and fifth cocks, second hen, third and fifth cockerels, fifth pen.

Maywood Poultry farm, Anchorage, Ky., second pullet.

Henry M. DeVega, Chester, S. C., first and fifth pullet, second cockerel, third hen, second cock, second pen.

William H. Gill, Atlanta, Ga., first cock.

Joe Akerman, Cartersville, fourth cock, fifth hen, fourth cockerel.

O. A. Adams, Fairburn, Ga., first cockerel, first hen, third pullet.

M. F. Morris, Atlanta, fourth pullet, first pen.

PARTRIDGE WYANDOTTES.

Mrs. J. M. Hart, College Park, third cockerel, fourth and fifth pullets.

C. L. Collins, Cartersville, second, third and fourth hens.

College View Farm, College Park, first cockerel, third pullet.

Thomas C. Harris, Atlanta, second cock, fourth cockerel, fifth hen.

Luther Fields, first cock, first hen, second cockerel, first and second pullet, first pen.

SILVER WYANDOTTES PENCILED.

Mrs. J. M. Hart, College Park, first, second, third, fourth and fifth hens; first second, third and fourth pullets; first cockerel, first pen.

Mrs. J. M. Hart, College Park, third pen.

Pope M. Long, Cordova, Ala., first and second pens.

COLUMBIAN WYANDOTTES.

Mrs. J. M. Hart, College Park, first, second, third and fourth hens; first, second, third, fourth, fifth pullets; first pen.

BLACK WYANDOTTES.

Mrs. J. M. Hart, College Park, all prizes.

GOLDEN WYANDOTTES.

Albert Fletcher, Jr., Warrenton, Va., first pullet.

Mrs. J. M. Hart, College Park, first and second hens, second and third pullets.

BLACK LANGSHANS.

A. B. Brown, Kirkwood, third cock, fifth pen.

Larkin N. Hill, Jr., Atlanta, first and second pullets, second cockerel, fifth cock third pen.

George Haley, Atlanta, first cock, fifth pullet, second pen, fifth cockerel.

James R. Jandrew, Kirkwood, fourth cock, fourth cockerel, first pen.

C. C. Arnold, Atlanta, fourth pen.

James R. Brown, Wytheville, Va., first cockerel, first hen fourth pullet.

Mrs. Walter R. Byford, Charlotte, N. C., fifth hen.

R. B. Johnson, Spartanburg, S. C., second and fourth hen.

Clyde Lawrence, Columbus, Ga., third cockerel.

J. C. Schaeffel, Matthews, Ky., second cock, third hen, third pullet.

LIGHT BRAHMAS.

George Haley, Atlanta, first hen, first pen.

Thomas J. Steed, Buena Vista, second pen.

PARTRIDGE COCHIN.

Mrs. T. C. Shreve, Atlanta, first and second pullet, first cockerel.

TURN VEREIN DANCE NEXT TUESDAY NIGHT

Members and their families will be entertained by the Atlanta Turn Verein next Tuesday evening at a dance in the association's hall on Pryor street. An interesting program has been arranged by the entertainment committee, of which Newman Laser is chairman.

PRIZE WINNERS THANK JOURNAL FOR TICKETS

Ben Hur Greatest Show Ever, Declares Miss Mary Miller Lenney

Those who saw "Ben-Hur" on The Journal's prize tickets were delighted with the play, and the following letter of thanks is an indication of how much the tickets were appreciated:

"Editor The Journal:

"As one of the prize winners of yesterday, I want to thank you for your kindness. Ben-Hur without a doubt was the finest play I have ever looked upon. Mother and I went and have enjoyed nothing more. With many thanks and appreciation for your kindness, I remain

"Yours truly,

"MARY MILLER LENNEY."

Free Lid Awaits You; No Pinhead Need Apply

Here is a chance for a man with the "big head" and not afraid to acknowledge it to get a perfectly good new hat free.

Bob and Jack Hayes have at their haberdashery establishment, 9 Peachtree street, a 7 3-4 Stetson derby of the latest model, they will give to the man whose head it will fit without padding or other alteration. It is in the window and it's yours for the fit.

If you haven't the "swell head" and your head is just naturally large, try on the derby. It might fit and save you a few dollars for your new Christmas headgear.

DR. LEWIS FORFEITS HIS BOND OF $500

Miss McCalmon, Her Father and Brother Are Present in Court

Dr. M. W. Lewis, of Carrollton, who was arrested a few weeks ago in a downtown hotel with Miss Effie McCalmon, of Carroll county, failed to appear in the city criminal court Wednesday when his case was called, and forfeited thereby his bond of $500. R. L. Lyons signed the bond.

Miss McCalmon, her father and her brother were present in the court room at the time the bond was forfeited.

FROM SOUP TO NUTS! EAT WITHOUT FEAR OF STOMACH MISERY--PAPE'S DIAPEPSIN

Digests Food When Stomach Can't—No Sourness, Gas, Indigestion

You can eat anything your stomach craves without fear of Indigestion or Dyspepsia, or that your food will ferment or sour on your stomach, if you will take Pape's Diapepsin occasionally.

Anything you eat will be digested; nothing can ferment or turn into acid, poison by stomach gas, which causes Belching, Dizziness, a feeling of fullness after eating, Nausea, Indigestion (like a lump of lead in stomach), Biliousness, Heartburn, Water brash, Pain in stomach and Intestines. Headaches from stomach are absolutely unknown where Pape's Diapepsin is used. It really does all the work of a healthy stomach. It digests your meals when your stomach can't. It leaves nothing to ferment, sour and upset the stomach.

Get a large 50-cent case of Pape's Diapepsin from your druggist, then eat anything you want without the slightest discomfort or misery, besides, every particle of impurity and Gas that is in your stomach and intestines will vanish.

Should you be suffering now from Indigestion or any stomach disorder, you can get relief in five minutes.

DOES THIS INTEREST YOU?

A Factory Representative is in position to offer several purchasers remarkable savings on brand new 1914 cars, with full equipment, carrying full twelve months' service guarantee.

Do you want a car---one whose make and reputation are beyond question?

If you do, it will be to your interest to find out WHO this Factory Representative is.

Address: FACTORY REPRESENTATIVE,
c/o Atlanta Journal,
Atlanta Ga.

TILE TILE TILE

20 Carloads in Stock. Prompt Shipments
Ceramic Tile for Floors

6x9 Ludowici Promenade Tile for terraces, sun parlors, etc.
Wall Tile, Sanitary Base and Cap for Bathrooms.
Cuban Tile for Public Buildings and Residences.
Faience Tile for Mantels and Decorations Work.
Enameled Tile for Hearths and Facings.
Prices right. Send us your inquiries.

J. E. HUNNICUTT & CO. 53 and 55 N. Broad St.

Your Dental Work Safe in Our Hands



No Experiments Here
SET TEETH, . $5.00
Gold CROWNS, $4.00
Bridge Work, . $4.00
For Years at Same Location

ATLANTA DENTAL PARLORS
COR. PEACHTREE AND DECATUR STS.
DR. C. A. CONSTANTINE, Prop. Entrance, 10½ Peachtree St.

Better Than Wealth

is perfect health; but to enjoy good health it is necessary first to get rid of the minor ailments caused by defective or irregular action of the stomach, liver, kidneys and bowels,—ailments which spoil life, dull pleasure, and make all sufferers feel tired or good for nothing.

BEECHAM'S PILLS

(The Largest Sale of Any Medicine in the World)

have proved themselves to be the best corrective or preventive of these troubles. They insure better feelings and those who rely upon them soon find themselves so brisk and strong they are better able to work and enjoy life. For that reason alone, Beecham's Pills are

The Favorite Family Medicine

Sold everywhere. In boxes, 10c., 25c.
Directions with every box show the way to good health.

Decorate Your Room or Office With High-Class Pennants

THE JOURNAL HAS SOME BEAUTIES READY FOR YOU

Drop in at No. 1 N. Forsyth Street and see them or send for sample pennant.

15c and one Sunday or three consecutive daily coupons will secure your choice of 11 pennants now ready.

Add 5c for mailing.



These are genuine "University Felt" pennants, size 12x30, and all official colors.

Get one now and you will want all the others.

Pennant Coupon on Page Two Daily and Sunday

Start Your Collection Today with Georgia, Tech, Mercer, Yale, Auburn, Knights Templar, Vanderbilt, Mystic Shrine, Agnes Scott, B. H. S. and Clemson.

A Different School, College or Fraternal Pennant Each Sunday

Pennant Department, The Atlanta Journal No. 1 N. Forsyth St.

The Atlanta Journal.

ATLANTA, GEORGIA.
Journal Building, 5 North Forsyth Street.
Entered at the Postoffice in Atlanta as Mail Matter of the Second Class.

Daily, Sunday, Semi-Weekly.

JAMES R. GRAY,
President and Editor.

TELEPHONES:
Circulation Department.....40 and 2003
Local and News Departments.....565
For all other departments, ask for Journal's exchange—Main 5000.

Brevity is the soul of the Wilson message.

Hereafter other presidents will probably read their messages, too.

And most of your friends want you to work for them for nothing and board yourself.

"Holocaust" is another prehistoric relic of the dictionaries that ought to remain a relic.

Good Roads and Population.

Here are some remarkably interesting figures, recently gathered by the United States office of public roads, showing the effect of highway improvement on a community's population and development. In twenty-five counties, taken at random in twelve States, the number of inhabitants from 1890 to 1900 decreased seventy-seven thousand, eight hundred and twenty-three, an average decrease of more than three thousand for each county. The road improvement in these counties was only one and five-tenths per cent.

In the same States, twenty-five other counties where the road improvement was forty per cent during the same period were chosen for comparison; and it was found that these had increased in population seven hundred and seventy-eight thousand, three hundred and eighty-three, an average of nearly thirty-two thousand in each county.

The moral is self evident. Those communities that neglected their roads lost over seventy-seven thousand inhabitants, those that improved their roads gained over seven hundred and seventy-eight thousand. In these results, there were doubtless other factors besides highway conditions but it is clear that the latter played the determining part; for, in healthfulness, fertility and other natural advantages the two groups of counties were about equally matched. One group developed its resources by building good roads, the other slept over its opportunities in tolerating bad roads; and therein lay the wide difference between their fortunes.

This record should be a quickening example to every county in the land. The community that overlooks or shirks its highway duties may be sure that it will decline not only in population but in wealth, in trade and industry and agriculture and in all its practical interests. On the other hand, the community that provides itself with well built, well kept roads is assured steady growth.

Where roads are poor the farmer is handicapped, the merchant is discouraged, land values decline, schools are sparsely and irregularly attended, visits among neighbors are few and far between, public spirit is stifled and there is no basis or incentive for co-operative effort in the upbuilding of common interests. Little wonder that people move away from such a county and that homeseekers and investors pass it by.

Without good roads profitable agriculture cannot be expected. The expense of marketing crops is enormous. In wet or wintry seasons the farmer cannot get to town. In the case of the truck farmer, this condition becomes especially serious. His products are often sacrificed at bottom prices or are wasted and ruined simply because he has no adequate means of reaching a market. It is related that a few years ago a farmer in Sullivan county, Tennessee, had a hundred bushels of potatoes which he intended to market. Because of impassable roads, however, he was unable to haul the potatoes at all and they rotted in his cellar. In the meantime the price of potatoes at Bristol went to a dollar and forty cents a bushel and a merchant of that city was quoted as saying that during the winter as many as ten carloads of farm produce, including wheat, potatoes and other supplies were shipped in daily to feed not only Bristol but also the adjacent territory. This was a heavy loss to the public generally as well as to the farmers.

Indeed, no sphere of a county's interests can prosper without good roads. Urban as well as rural growth depends vitally upon adequate highways which quicken commerce, make schools accessible and develop in the people that sense of neighborliness and community pride from which progress springs. The two groups of counties compared by the United States office of public roads are typical. What is true of them is relatively true of all others. In which group will the majority of Georgia counties stand?

The brief form of the message also appeals to news editors.

Not only are the presidential communications brief, but they are also far between.

The fact that oranges are 90 cents a crate in Pittsburg doesn't make meat any cheaper in Atlanta.

"Joy cometh in the morning," says the wise man—and if you are not an early riser you have a splendid chance of missing it.

The President's Message.

President Wilson's first annual address to Congress was notable alike for the terseness and comprehension with which he discussed those matters that now particularly engage the interest of all "who study the welfare and progress of the nation."

On the banking and currency issue, he dwelt briefly, urging the importance of concentrated energy in the Senate and, at the same time, expressing confidence that a satisfactory law would soon be enacted. By every omen, his hope in this regard is justified; certainly, there is nationwide response to his assertion that the country is waiting with impatience for currency reform, "as for something fundamental to its whole business life and necessary to set credit free from arbitrary and artificial restraints."

The President indicated his purpose of addressing Congress later in the session with particular reference to the trust question; for the present he simply points out the need of supplementing the Sherman Anti Trust act in such a way as to make it clearer and fairer to all concerned and "to prevent private monopoly more effectually than it has yet been prevented."

The appeal for the opening up of Alaska's resources through Government aid, for more generous and intelligent interest in agricultural problems, especially as regards rural credits and for workmanly fellowship between federal and State governments in solving problems of conservation, will enlist the hearty approval of all good Americans, irrespective of party alignments.

Likewise public sentiment and public judgment will accord with the President's recommendation that a law be enacted providing for primary elections throughout the country "at which the voters of the several parties may choose their nominees for the Presidency without the intervention of nominating conventions." Party conventions should be retained, he said, "but only for the purpose of declaring and accepting the verdict of the primaries and formulating the platforms of the parties."

The Administration's policy toward the Philippines has been so clearly indicated that extended comment was unnecessary. The President left no doubt, however, that the good of the islanders was primarily in view, that we must move toward their independence not recklessly or sentimentally but "as steadily as the way can be cleared and the foundations thoughtfully and permanently laid."

The message was marked in its entirety by the same breadth and succinctness that has made each of the President's preceding addresses to Congress distinctive and statesmanly. The enthusiasm with which it was received is cheering proof of the unity of purpose that obtains between the executive and the legislative branches of our government and forecasts a harmonious and fruitful record for the regular session of Congress that has just opened.

The Woodrow Wilson victories in Mexico continue to grow.

Every man has his own idea of what a good time consists of.

After a bride has been trotting in double harness for three weeks she begins to say of her husband: "Oh, well, he isn't any worse than lots of other men."

The Wilson Policy.

"There can be no certain prospect of peace in America until General Huerta has surrendered his usurped authority in Mexico; until it is understood on all hands, indeed, that such pretended government will not be countenanced or dealt with by the government of the United States. We are the friends of constitutional government in America; we are more than its friends, we are its champions; because in no other way can our neighbors, to whom we would wish in every way to make proof of our friendship, work out their own development in peace and liberty."

This is the most distinctive and significant passage in the President's address to Congress, for, it lays down the basic principle on which our government is to deal not only with Mexico but with all Latin America. The declaration that the United States is the steadfast friend of constitutional government in the western world and that it will countenance no other kind is no less important or far-reaching than was the Monroe doctrine. It is a policy that will become historic and guide this nation through long decades to come; furthermore, it will serve as no other policy could the needs of the present; it will win the confidence of all thoughtful, patriotic people in our neighboring republics and will advance our highest interests throughout Central and South America.

In respect to Mexico, the Wilson policy has thus far been eminently justified. Refusal to recognize the lawless, criminal regime of Huerta has been the surest way toward peace and toward a satisfactory adjustment of Mexican problems. What may follow the fall of Huerta, which is now foregone, cannot be clearly discerned; that is a matter that must be left to separate treatment. It is certain, however, that so long as the usurper remains in power, no constructive step toward settling Mexican troubles can be taken.

As the tested "friend" of constitutional government," the United States will be able to serve the best interests of its neighbors and also to conserve and promote its own highest welfare.

The morning after is an occasion long to be forgotten—if possible.

Even a man who admires a sensible girl may marry the other kind.

One must be a born leader or driver in order to have things come his way.

EXPERIENCE IN CONGRESS

By Savoyard

As I have frequently sought to say, the weakness of our parliamentary system in this great and glorious republic is the dependence of each member of either house of congress on the support of a single constituency. It is true that any citizen eligible to a seat in the house of representatives may be chosen to that distinction from any district of the state of which he is an inhabitant. For example, "Old Ben" Butler did not live in the district that repeatedly sent him to congress as a member from Massachusetts. Perhaps it would be too much to expect from people who knew him to send such a man to congress.

In New York City representatives in congress are often chosen by constituencies among whom they do not reside. There is a story that Amos Cummins offered to bet Bourke Cockran a dinner that he could not find his district after a day's search.

* * *

A great Frenchman, about the head of his race as a man of letters, wrote: "Every profession has its hair-shirt and its tomahawk." And perhaps it is truer of none more than politics, but there is a fascination about it like that the candle has for the moth, like the dice for the gamester.

This winter and next spring and summer you are going to hear a heap about "rotation in office." You will be told that Thomas Jefferson was the father of the idea. Now, Jefferson favored frequent elections, but you will nowhere find that he was of opinion that a capable member of congress should give way for a successor simply because he had served long. What would you think of a man who, wanting to have a house built, would refuse the job to an excellent carpenter because he had built enough houses and it was time for him to cease building houses and give another man, who had never built a house, a chance? Rotation in office is as absurd as rotation in material industry or in the learned professions. Would you "rotate" a clergyman out of the pulpit with no reason except the whim of the moment? How about a physician or a lawyer—would you discharge him solely in order to try a new man?

* * *

One of the leading men in congress today is Mr. Cordell Hull. He is a modest, retiring gentleman, very popular in the esteem of his follow-solons from every section. I do not suppose Mr. Hull has opposition for the renomination by his party for a seat in the sixty-fourth congress. But stranger things have happened, as when "Old Bill" Morrison, chairman of the ways and means committee of the forty-ninth congress, was cleaned of his seat in the fiftieth.

And there is Mitchell Palmer, who may succeed Oscar Underwood as leader of the house. It would be in the nature of a crime if this man were made the victim of a "rotation." In intellectual capacity, Swager Sherley, of Kentucky, has no superior in the house of representatives; as a debater he is a match for any of them. He carries in his head a great reform, for we may give him credit for being the father of the movement for a "budget," the lack of which would have made bankrupt this people scores of times had not ours been the most productive country in the world. His speech on the subject of the budget stamped him as one of the profoundest thinkers now in public life. Is the nation to lose this man from the national council because of a piece of cant called "rotation of office"

* * *

The next session of congress Henry Clayton will have in charge the measure that will prove the most important legislation—the regulation of the trusts. Mr. Clayton is the chairman of the judiciary committee, in which position he has not only shown a profound acquaintance with our jurisprudence, especially the constitutional phase of it, but he is also an able and adroit parliamentary leader. If Clayton goes out it will be some time ere Alabama again gets the judiciary committee.

I am just speculating, trying to give warning. I do not suppose any one of the leaders I name has opposition for the party nomination.

* * *

Of course, if you have a Calhoun or a Webster, a Carlisle or a Ben Hill, a Toombs or a Vest, a Bryan or a Proctor Knott—why, send him here. It is the place for him; but in my time I have known many a great man come here to this town with his mouth wide open without setting the Potomac afire. Maybe the old stream is inflammable.

Experience in public life is a great big asset when possessed by a capable representative in congress.

Washington, November 28.

The Speed Fiend

With fevered haste he leaped from bed
And shaved and bathed and combed his head.
And kicked the cat, dressed, ate some food
So quickly that it was not chewed;
Then lighting up a big cigar
He hopped into his motor car.
Threw the clutch, yelled back "Goodby!"
And took the corner turn on "high."

His face bent o'er the steering wheel,
He did not hear or see or feel.
He struck a peddler's cart and horse,
But on he went without remorse.
He struck a man—the corner cop
Came out and yelled at him to stop.
But on he went, he did not pause;
He broke the speed and traffic laws.

He reached his office door at 8,
Glanced at his watch—was he too late
Nay; here he grinned and said, "At that
I made it here in 20 flat!"
Did death or fortune, then, betide
That he should take the frantic ride?
Against his time he sought to win
And see what he "could do it in."

Quips and Quiddities

Stout Lady (watching the lions being fed)—Pears to me, mister, that ain't a very big piece o' meat for such a big animal.

Attendant (with show of politeness)—I s'pose it does seem like a little meat to you, ma'am, but it's enough for the lion.—National Food Magazine.

* * *

Mr. Evans entered a New York restaurant and saw a friend seated at one of the tables.

"Hello, Lovell," he said, "how are you?"

"Oh, pretty well," replied Lovell.

"What are you doing now?" inquired Evans.

"Well, when I came in here," said Lovell, "about two hours ago I was in the business, but I've changed since then. I'm a waiter now."—Pulitzer's Magazine.

* * *

Lecturer—My friends, what we lack, we men of this generation, is courage. We are shirkers. We run before the storm. Even before our physical ills we quail like children.

Voice from the Audience—What would you do, sir, if you had a carbuncle on the back of your neck?

Lecturer—I'd face it, sir!

* * *

A stalwart young German applied for a position on a farm. As he walked into the barn he addressed the farmer: "Hey, mister, will you job me?"

"Will I what?"

"Will you job me? Make me work yet."

"Oh, I see; you want a job," said the farmer. "Well, how much do you want a month?"

"I tell you. If you eat me on der farm I come for fife dollars, but for twenty-fife dollars I eat myself at Schmidt's."—National Food Magazine.

* * *

The Rev. Dr. Jordan was anxious about his son's college examination and requested him to telegraph the result. The boy sent the following telegram: "Hymn 242, fifth verse, last two lines." Looking it up the father found the words: "Sorrow vanquished, labor ended. Jordan passed."

HOO'S HOO

BY JOHN W. CAREY.



Who used to mount a pulpit high and preach each Sabbath day in solemn voice to nodding heads that longed for "Let us pray?" Who preaches now six days a week, but does it through the press, on every theme from Noah's Ark to modern woman's dress? Who needs no more to pass the plate among the worshippers, but draws an honorarium from leading publishers? Whose congregation's numbered by the millions every night? (Will Deacon Bristow Smith of Podunkville, please write?) Who passes up the sermon that are musty and inane for stuff that's live and full of pep? His Reverence, Frank Crane.

"Why I Consider the Heavens"

However else winter may suffer by comparison with the beauty of summer, the winter skies are infinitely finer than those of the warmer and more genial months.

There is no constellation to compare with Orion. The giant huntsman strides through the chilly heavens an indisputable monarch. And with him march a company of fiery splendor. Mark them, now, on the first bright night.

Orion himself, with his twin brilliants of Rigel and Betelgeux, is a sufficient inspiration. But above him soars the mystic funnel of the Hyades, with ruddy gleaming Aldebaran; while behind him trail a train of majesties. Sirius, most glowing of stars, the great dog which ever follows the huntsman's heels, is the one noblest light of the year's night. But Procyon, the "little dog," and Castor and Pollux, the "heavenly twins," are little less notable, while Capella and her colossal pentagon, last of all the fiery pageant, put a fitting period to the wondrous parade of the southern heavens. To the north there is the ever present dipper, and the other familiar circumpolar constellations which are the dependable inspirations of the occasional star-gazer, who is unaware of the southern grandeurs.

If the day is chilly and brisk, watch for a bright night, and go out into the nearest place where there is an open view. The dull glow of the city may cause a certain obscuration, but a glance southward will none the less bring its reward. Such glory as is there spread out is not the glory of this world, but the glory of countless greater worlds, the glory of the infinite and incomprehensible universe.—Cleveland Plain Leader.

Newspaper English

An amiable person, who follows in Iowa's state college the new profession of teaching journalism, talked, last week, before an assemblage of brother instructors, in terms of highest praise about "newspaper English," and "newspaper style." That shows how much was lost by those of us who went into the newspaper business before anybody had thought of giving to its peculiarities any study not strictly incidental to its practice.

We never imagined that English or style was anything else than good or bad, and have always fondly assumed that in writing for a newspaper every requirement would be met if the production had a fair share of the qualities that make effective any pen work designed for general perusal. We have even had an uneasy feeling, when any real critic spoke of "newspaper English" or "newspaper style," that he had in mind, not the best that appears in the papers, but the worst, and it has been the ambition, secret or avowed, of many oldtime journalists so to select their words and so to arrange them that they would pass muster in good literary company.

According to the Iowa professor, however, all unconsciously to us, the needs of journalism have brought into existence a special style and a special English which can and should be learned by his students before they attempt to be reporters or editors. Of this segregated language he says that it compels the attention of the million investors them, and gives them information in the quickest, clearest way. All that the best newspaper writing doubtless does, but is the statement anything more than saying that some newspapers contain some good writing? In addition, perhaps, is the implication that all of them should contain more of it, and with that implication there will be an official agreement in newspaper offices as out of them. With full appreciation of the danger that lies in contradicting a college professor, it is going to be set down here that there isn't and mustn't be any such things as "newspaper English" and "newspaper style." What is good writing in a newspaper would be good writing in a book or magazine, and what is bad in one would be bad anywhere. What the students of journalism should learn is to write well. Of course, it helps if they have something to say.—New York Times.

A Batch of Smiles

A well known business man who lives in the suburbs and usually goes home by the 5:30 train met a friend the other day, and was persuaded to remain in town for the evening and attend a smoker. He was at a loss for a moment how to acquaint himself with his wife, but finally, going to the telegraph office, he wired:



"Missed the 5:30 train. Two not keep dinner waiting. Shall be home late."

It was a good deal later when he reached home, and his wife met him at the door.

"Did you get my message, dearest?" he asked quickly, hoping to forestall the trouble.

"Yes," she replied in chilly accents, "and I would like you to explain why you sent a note at 4:28 telling me you had missed the 5:30 train."

* * *

A Waterford farmer ordered a two pound loaf from the village baker, to be delivered daily at the farm; while the baker, in return, agreed to purchase two pounds of the farmer's butter week by week. A short time ago a dispute occurred between the two parties over the weight of the butter, and after a long and wordy warfare the matter was taken to the law court.

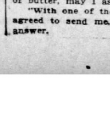

"Well," said the magistrate to the farmer, after conflicting evidence had been given, "of course you are prepared to bring your weights and scales into court?"

"No, sir, I am not," was the prompt reply. "The fact is I don't use any for the baker."

"Not use any?" repeated the magistrate, in astonished tones. "Then, how do you weigh his two pounds of butter, may I ask?"

"With one of them two pound loaves he agreed to agreed to send me," was the prompt and convincing answer.

THE POSTAL SERVICE

XIII. POSTAL ORGANIZATIONS.

BY FREDERIC J. HASKIN.

The postal service of the United States gives employment to about 175,000 people, outside of those who work under contract, such as star route carriers and employes of the screen wagon service in the cities. The main body of these employes represent a high type of the middle class citizenship of the country, most of them men with ideas and ideals, and ready to promote their own interests in particular and those of the postal service in general.

* * *

Under previous administrations organizations of postal employes were encouraged to take up and consider matters outside of their relations with the postoffice department and the government, but they were rigidly debarred from taking their affairs up with congress or otherwise doing anything that might be construed as going over the heads of the departmental officials. Under the present administration there is a different policy, but it probably is too early to predict what the outcome will be.

* * *

Of the total number of employes of the postal service more than 100,000 are letter carriers in the city delivery offices and clerks in postoffices other than the fourthclass. There are national associations of letter carriers and also national associations of postoffice clerks. They meet annually, and their membership rolls show probably a majority of those on the rolls of the postal service. While they have had an important hand in the promotion of their interests and were somewhat instrumental in getting the increased salaries that were granted in 1907, they have never been as active politically as some of the other associations of postal employes.

* * *

Perhaps the most influential of all the associations of postal employes is the national association of rural letter carriers. Most of these men have been more or less interested in political matters in their respective communities, and usually the members of congress from their several districts regard them as valuable friends to have when a congressional election comes around. The result has been that the rural carriers have got their share of attention at the hands of congress and have no reason to complain that it has been parsimonious when their interests are pending in the house and the senate. The association has a membership of about 15,000 carriers, and a paper is published in Washington devoted to their interests.

* * *

The rural carriers' association is now making a campaign to line up every rural carrier in the country as a member. With the development of the parcel post there is a possibility of great expansion in their business, and they want to increase it, since that may mean extra work and extra compensation. With a solid front, it is claimed, the association could in many ways promote the efficiency of the parcel post and increase the amount of business using it in such a way that the rural mail service would become the most important of the factors in the reduction of the high cost of living to the city consumer.

* * *

One of the most active of all the postal associations of the country has been the national association of railway mail clerks. It has a larger membership in proportion to the total number of eligibles than any other of the associations of postal employes. It was organized many years ago, and has had a long and honorable career. There have been many times in its history when it was asserted by many that it was used by its officers to feather their own nests, the while leaving the rank and file to hold the bag. As proof of this it was cited that for years every increase of salary that came was given to the class of clerks from which the officers of the association came, and that as soon as a man rose to prominence in the association he got a better berth in the service, while those who remained in the ranks continued in their own places. A few years ago there was an upheaval in the association as a result of this widespread belief, and its members, and the coterie who had dominated the association for years, and had advanced their own personal interests rather than those of the associatie, were unceremoniously kicked out.

* * *

This association, like many others in the postal service, maintains an accident and benefit insurance business operated on the mutual basis, and during its career it has helped thousands of its members who have been injured, and thousands of others who have seen those upon whom they depended for support, killed in accidents.

Each of the principal classes of postmasters have their national associations. The fiveclass postmasters' association is the smallest of all the postal associations in point of numbers, there being less than 500 fiveclass postmasters in the United States. But the character of the business they do may be inferred from the statements that more than half of all the postal revenues of the country originate at the 500 largest offices of the country, and that two-thirds of all the postal income originates in the offices presided over by these less than 500 fiveclass postmasters. In other words, in 1912, two dollars out of every three that was collected by the postal service was collected in 457 fiveclass postoffices, while the other dollar of the three came from the more than 58,000 postoffices of the other three classes.

The assistant postmasters also have their national association, and one of the things that they especially stand for is the application of the merit system in the appointment of postmasters. They say that in this way men can start down in the ranks in the postal service and work up to the position of postmaster. That this idea will ultimately be carried out appears probable, and that it will go even further than that is more than possible. It may be that the department will go even far enough to eliminate postoffices from the local home rule idea, and view the postal service as a national establishment rather than an establishment in which the postmaster has to be a home product.

* * *

Under this idea postmasters would seldom serve in their home towns. When a fourthclass postmaster at Ruralville proved himself usually efficient he might be promoted to a thirdclass office a hundred miles away. And then, if, when there were a vacancy in a secondclass office somewhere else, he made an exceptional record in the thirdclass office he might be called still higher, and so on. For instance, under this plan, a postmaster at Valley Forge, Pa., might be moved up to Carbondale, and from Carbondale up to Johnstown, from Johnstown to Pittsburg, from Pittsburg to Philadelphia, and even from there to New York.

It is pointed out that this idea does no violence to the usual practice in the business world. Who cares it is asked, whether the local agent of the express company comes from the home town or a thousand miles away? Who cares about the nativity of a bank is a home product or from another state? Who cares whether the manager of a big department store in Washington is Washington bred and born, or whether they be born in Podunk, Metropolis, Russia, the people at large want, it is contended, is service, and the best way to give them that is to have a system of promotions in the postal service that will bring to the fore the men who have especial equipment for promoting the interests of the postal service, whether they be born in Podunk, Metropolis, Russia, Germany, or anywhere else.

* * *

The idea of a universal system of promotions in the postal service where every man who enters it stands his equal chance to work up to the postmastership of New York, Chicago, Philadelphia, St. Louis, Boston or New Orleans, is an attractive one to the man who works for Uncle Sam in the handling of the nation's mail, but it would probably not receive a very favorable reception at the hands of the men of every city and town who hope some time or another to catch the eye of a president and land a postmaster's job. The cry of "carpetbaggism" would probably overcome the appeal of reason, and the head of the postmaster general who would put such a plan into effect would receive the maledictions of those who insist upon the principle of home rule. But it is whispered that not all postmaster generals will care for these things, and that the future is likely to bring forth such a merit system.

DETECTIVE RUN OVER BY NEGROES GETTING AWAY

McGill, on Guard at Back Door, Fails to Block Rush of Gamblers

City Detective J. F. McGill was taken to the Grady hospital Tuesday night as the result of injuries sustained in a raid on a crap game in the rear of a Decatur street near-beer saloon for negroes.

McGill was left as the guardian of the rear door, while Detective John Starnes and a number of plain clothes men entered by the front of the building. The negroes fled in all directions, several of them to the rear door. When they found their way blocked by McGill several of them jumped on him, and threw him to the ground. They kicked and stamped on his body, and escaped before the other police could reach him. One of the gamesters was captured by the detectives.

This negro said that they did not know McGill was an officer and simply ran into him, thinking he had no business there. The negro who was caught tripped over McGill's prostrate body.

McGill remained at the hospital but a few minutes, had a wound in his head dressed, and later went to his home at 742 Glenn street, where he will be confined for only a few days.

Woman Pickpocket Baffles Detectives

The continued operation in Atlanta of a gang of pickpockets, headed by a woman, or at least with a female member of the band, has caused the city detective department to redouble its efforts in the last twenty-four hours.

Among the new reports is that made by G. W. Snow, of 19 Pavilion street, who was "frisked" of a wallet containing $46 in cash and valuable papers, on Peachtree street near Five Points Tuesday afternoon. Snow asserts that he had watched two well-dressed women and a man jostle other men, and walked behind them for a block or more. Later he found that he had been the victim.

Garland Gordon, of Fair Play, Ga., was robbed of $25 while at the Terminal station, and G. F. McIntyre, of Cartersville, was relieved of $43 while walking downtown.

During the past three days nearly $1,000 has been stolen by pickpockets from different people.

DYNAMITE, ABANDONED, IS FOUND IN KINGSTON

Citizens Excited Over Yeggmen's Visit and Expect Them to Return

ROME, Ga., Dec. 3.—Echoes of the recent attempted bank robbery at Kingston continue to keep the town in agitation. A suit case containing a quantity of dynamite fuses and enough dynamite to blow up ilalf of the town was found in a sewer pipe at the edge of the town. The dynamite was wrapped in copies of The Atlanta Journal bearing date of November 25 and November 26. The people of Kingston do not know whether the explosive was left by the yeggmen who were frightened away, or whether they are planning a return visit.

B. F. AVERY CO. "AT HOME" TO CORN CLUB BOYS

B. F. Avery & Sons will be "at home" this week to the Corn club boys and the corn show visitors. The company has extended an invitation to the visitors to come out and see its building and inspect the implements which the concern has offered as prizes to be awarded at the show. Julius Plebelman, the manager, states that all the corn club boys who visit them at their building at 583 Whitehall street, will be refunded their car fare both ways.

COURT OF APPEALS OF GA.

Atlanta, Ga., Dec. 2.

ARGUED AND SUBMITTED.

J. F. Groover, Jr., vs. Heyward-Williams Company; from Bulloch.

J. F. Groover, Jr., et al. vs. A. M. DeLoach; from Bulloch.

W. L. Cason vs. Armour Fertilizer Works; from Bartow.

Whaley Brothers & Brackin vs. Jamison & Hackwell, and vice versa; from Decatur.

Whitehurst & Hillibrant vs. J. E. Brice & Co.; from Berrien.

F. E. McEachern, executrix, vs. New York Life Insurance Company; from Fulton.

Turner Brothers vs. T. C. Manley; from Fulton.

Johnson & Young vs. J. B. Kelley; from Fulton.

Valdosta, Moultrie and Western Railroad Company et al. vs. Citizens Bank of Valdosta (two cases); from Lowndes.

C. M. Pitton vs. Central of Georgia Railway Company; from Sumter.

I. F. Duncan, executor, vs. J. L. Redd; from Hall.

T. F. Smith vs. Charlotte Trouser Company; from Dade.

J. A. Fisher vs. Burke Whitehurst; from Twiggs.

J. R. Reay vs. N. D. Arnold; from Oglethorpe.

John Mulkey vs. H. S. Mize; from Stephens.

A. E. Wiley vs. J. F. Bowden; from Fulton.

W. F. Johnson vs. George Ware et al.; from Fulton.

Mrs. Neely Johnson vs. Seaboard Air Line Railway; from York.

J. M. McCarty, guardian, vs. Maggie Mobley; from Walton.

Newton Banking Company vs. J. C. Hudgins et al.; from Pike.

Hamilton Yancey vs. Citizens Bank and Trust Company of Tampa, Fla.; from Floyd.

George S. Riley Junior Company vs. Mike Rizzi; from Bibb.

IF CONSTIPATED OR BILIOUS "CASCARETS"

For sick headache, sour stomach, sluggish liver and bowels

Get a 10-cent box.

Take a Cascaret tonight to cleanse your Liver, Stomach and Bowels, and you will surely feel great by morning. You men and women who have headache, coated tongue, can't sleep, are bilious, nervous, upset, bothered with a sick, sassy, disordered stomach, or have backache and feel all worn out. Are you keeping your bowels clean with Cascarets—or merely forcing a passageway every few days with salts, cathartic pills or castor oil?

Cascarets immediately cleanse and regulate the stomach, remove the sour, undigested and fermenting food and foul gases; take the excess bile from the liver and carry off the constipated waste matter and poison from the intestines and bowels.

Remember, a Cascaret tonight will straighten you out by morning. A 10-cent box from your druggist means healthy bowel action, a clear head and cheerfulness for months. Don't forget the children.—(Advt.)

SCHOOL KIDDIES FIND LOTS OF FUN WITH FEATHERED PETS AT AUDITORIUM



"OLD RELIABLE" AND TWO OF HIS SMALL ADMIRERS.

There are white rabbits and brown guinea pigs at the poultry show this week, and many wide-eyed youngsters to pat them and hope that Santa Claus will carry a few tucked away in his big pack. Not the least attraction is "Reliable," the White Wyandotte from the farm of C. O. Adams, at Fairburn, Ga. Little Ethel Hicks, on the left, and Pearl Cline, on the right, like nothing better than to hold "Reliable" in their arms and whisper "Tsu-u-uck! ca-a-a-w!"

FRENCH CABINET FALLS; STOCKS TAKE TUMBLE

Lowest Rate on Record Is Reached When Premier Barthou Goes Out

PARIS, Dec. 3.—The lowest quotation ever recorded for French 3 per cent rentes was reached on the bourse this morning, when the price fell to 84 francs 75 centimes. The sudden decline was a consequence of the fall of the cabinet under the premiership of J. Louis Barthou, which was defeated in the chamber of deputies last night, when it insisted on the immunity of government bonds from taxation.

President Poincare received M. Barthou today and afterwards conferred with speakers of the senate and the chamber of deputies, the usual preliminary before inviting some parliamentary leader to form a new cabinet.

Among those mentioned as likely to head a new cabinet are Senator Jean Dupuy, a former premier, and Senator Paul Louis Peytral, former minister of finance.

MINERS WORK TO SAVE THREE ENTOMBED MEN

Machine Drills Pounding at Wall of Stone Which Seals Slope

CRIPPLE CREEK, Col., Dec. 3.—In a last effort to reach the slope in which the three men were working when the slide in the Golden Cycle mine caught them Monday afternoon, two crews of twenty men each early today started to clear away debris in an adjoining drift.

Two heavy machine drills were set to work pounding at six feet of solid rock that lies between the fatal slope and the drift.

The slide in the interior of the mine is still moving, thundering great masses of rock into the depths.

Dr. Carolyn Geisel Describes Horrors of Disease and Heredity

Heredity is responsible for over half the insanity, feeble-mindedness and criminality, according to Dr. Carolyn Geisel, dean of the department of health of Shorter college, who addressed an assembly of mothers at the child welfare exhibit Tuesday.

Taking up Mendel's law of heredity, she said that $90,000,000 a year is spent in this country caring for the feeble-minded. And at that, she added, only half of these unfortunates are in institutions.

She also said $260,000,000 had been spent on the capture of criminals. She thought the unit should not be allowed to marry.

Speaking of the effect of alcohol, she said that in Munich, where much beer is sold 70 to 100 children are badly formed, while in Maine, a prohibition state, the reverse was true.

On Thursday Dr. Geisel will speak on "Conservation of the Child," and on Friday on the "Scientific Education of Mothers," as well as on playgrounds and recreation for children. She will lecture in several Georgia cities.

SMOKE INSPECTOR GOES AFTER SOUTHERN RAILWAY

Cecil Poole, smoke inspector for the city, docketed a case against the Southern Railway company Tuesday afternoon for its alleged failure to help abate the smoke nuisance in the city limits. The case, which was booked against W. W. Waitts, superintendent of the Southern Terminals, will be tried Wednesday in the recorder's court.

Louis Estes Returns

Louis Estes, manager of Perryman & company, has returned from several weeks' visit to Florida, spending sometime at Hampton Springs, Jacksonville, St. Augustine and Green Cove Springs. Mr. Estes reports a fine time and splendid fishing.

HUMPHRIES IS ELECTED MAYOR OF HAPEVILLE

Suburb Chooses Officials Without Opposition — Old Council Retained

John D. Humphries, a prominent member of the Atlanta bar, was named mayor of Hapeville Tuesday. He had no opposition.

W. T. Dunn and J. T. Lassiter, Jr., were re-elected members of the city council without contest, and the holdover members of the body are E. F. King, O. L. Carmichael and L. T. Carter.

Mr. Humphries is a member of the law firm of Joseph W. & John D. Humphries. He is a graduate of the University of Georgia. For a number of years he has been city attorney for Hapeville and East Point.

Get This For Colds

Prescription for Positive Results. Don't Experiment.

"From your druggist get two ounces of Glycerine and half an ounce of Globe Pine Compound (Concentrated Pine). Take these two ingredients home and put them into a half pint of good whiskey. Shake well. Take one to two teaspoonfuls after each meal and at bed time. Smaller doses to children according to age." This is said to be the quickest cough and cold cure known to the medical profession. Be sure to get only the genuine Globe Pine Compound (Concentrated Pine). Each half ounce bottle comes in a tin screw-top sealed case. If your druggist is out of stock he will quickly get it from his wholesale house. Don't fool with uncertain mixtures. It is risky. For the past six years this has had a wonderful demand.

For Indigestion—Mix one ounce Catarlin Compound; two ounces Essence of Pepsin; three ounces Syrup of Ginger. Take one to two teaspoonfuls after meals. This is said to have no equal. Catarlin is that new compound, any druggist has it or will get it. Published by the Globe Pharmaceutical laboratories of Chicago.—(Advt.)

STREET DROPS EIGHT FEET JUST BEHIND TROLLEY CAR

CHICAGO, Dec. 3.—A downtown street caved in last night for a distance of 125 feet just after a crowded street car had passed over it. The motorman felt the car sinking beneath him and put on full speed. When firm ground was reached passengers and crew left the car and watched the street level fall until it was eight feet below normal.

The peculiar accident occurred on Randolph street, just west of Wabash avenue. Excavation for a new building, which included tunneling beneath the street, is believed to have caused it.

A twenty-four-inch water main was broken by the tons of sinking pavement, and a miniature geyser spouted. In a few minutes the depression was half filled with water, which also flowed into the sub-basement of the building under construction.

ROYAL

The Standard for Baking Powders the World Over is an Absolutely Pure, Cream of Tartar Baking Powder

CREAM OF TARTAR is the crystallized acid of grapes refined to absolute purity and ground to a creamy flour. It is declared by physicians the most wholesome of all fruit acids, and has been proved by long and universal experience the most efficient and satisfactory for baking purposes.

Highly refined products of the grape, properly combined with bicarbonate of soda and a little corn starch to absorb atmospheric moisture, are the sole ingredients of the ideal, high-class, standard baking powder.

Many acids have been tried during the last hundred years to find a substitute for the grape cream of tartar which would cost less. In recent years alum, which makes a baking powder at a cost of two cents a pound, has been used because of its trifling cost. Alum, however, has been disapproved by scientific chemists and physicians and is not employed by manufacturers of high-class powders.

Cream of tartar powders being healthful themselves, add to the healthfulness of the food.

CALL AND SEE THIS BOOK

Mere works cannot describe it---an illustration such as is herein presented cannot portray its beauties. The French would call it an "Edition de Luxe." We have no phrase so fitting. It is indee a superfine edition---a book of surpassing elegance---the grand triumph of art in magnificent colorings, interwoven with word pictures none the less artistic.

Judge Its Merits For Yourself



You must Have a Copy of It

As the size of your thumb compares with your hand, so this illustration compares with the size of the book.

TAKE IT HOME WITH YOU

No novel could be more interestin g—no textbook is more instructive. It is indeed the acknowledged standard reference work of the great Canal Zone in which every man, woman and child must be interested.

Mail Orders Filled

See Certificate Printed on Another Page

ALMOST FREE

As explained in the Certificate printed daily in these columns, this handsome volume is distributed at 98 cents for the $4 style (see illustration) and 48 cents for the $2 book.

By The ATLANTA JOURNAL

New Ostend Slippers New Colonials

As an art, shoe making has had a revolution in late years. A woman's shoe, from being a mere incident of apparel, is now the one reliable indicator of fashionable dress.

Both the fashion and season say we shall show you the daintiest of pumps and slippers, and so we do.

The Newest Shoe Introduced Is The "Cleopatra" or the Ostend Slipper

We'll give it to you in three styles---each most attractive. All patent, all dull leather, or the very effective combination of satin and patent leather, patent vamp and heel, satin quarter. One strap fastened with one fancy cut steel button---Spanish-Louis heel.

$6 and $7

New Colonial Pumps, dull or patent leather, Spanish-Louis or Cuban leather heels.

$6



Second Floor.

Geo. Muse Clothing Co.

PROFIT-TAKING SALES CAUSED SMALL DECLINE

At Noon Market in New York Was 3 to 5 Points Lower Than Previous Close

(By Associated Press.)

NEW YORK, Dec. 3.—Influenced by relatively steady cables and a continued strong spot tradiness in Liverpool, cotton opened at an advance of 1 to 3 points but prices later gave ground under realizing. Buying was probably restricted by reports that one of the southern crop authorities estimated the Texas yield at 4,600,000 bales excluding linters and also by unfavorable advices from the steel trade and apprehension of a strike in the Fall River.

Reports that one of the southern statistical bureaus estimated the crop at 13,600,000 bales, excluding linters, checked the early decline, but failed to inspire much fresh buying. The market remained quiet at 2 points below active months about 3 to 4 points net lower.

NEW YORK COTTON

The following were the ruling prices in the exchange today:

	Open.	High.	Low.	1:00 p. m.	Prev. Close.
January	13.05	13.17	13.05	13.12	13.17
February	13.17	13.28	13.16	13.25	13.30
March	13.17	13.28	13.16	13.25	13.30
April					13.32
May	13.12	13.32	13.02	13.04	13.10
June					13.00
July	12.99	13.03	12.99	12.99	12.98
August	12.77	12.77	12.75	12.75	12.76
October	12.06	12.06	12.06	12.06	12.05
December	13.23	13.23	13.14	13.15	13.19

NEW ORLEANS COTTON

(By Associated Press.)

NEW ORLEANS, Dec. 3.—Cotton futures opened steady at an advance of 1 to 5 points on moderate buying orders and the accumulation of brokers' hands over night. First prices were the highest in the early trading, but selling was stimulated immediately after the call by an estimate of 14,000,000 bales for the crop of Texas, exclusive of linters. This fell off expert now to that effect. First sold rather sharply and at the end of the first half hour of business were 6 points lower to 1 point net close. Increasing the tendency to ease were reports of heavy ginning during the period.

A crop estimate of 15,000,000 bales, caused considerable comment during the day, but was not followed by much buying and the market developed a rather easy undertone and big crop talk. While no pronounced weakness was in evidence, there was less support recently the long side than has been the case during the steady and moderate selling had more than offset effects. The setting was not until at noon they were 3 to 5 points under yesterday's last quotations.

NEW ORLEANS COTTON

The following were the ruling prices in the exchange today:

	Open.	High.	Low.	Close.	Prev. Close.
January	13.24	13.24	13.18	13.18	13.24
February					13.24
March	13.40	13.40	13.32	13.33	13.37
April					13.37
May	13.49	13.49	13.39	13.39	13.44
June					13.44
July	13.43	13.44	13.41	13.41	13.47
December	13.06	13.06	13.02	13.02	13.05

SPOT COTTON MARKET

Atlanta, steady, 13 3-16c.

New Orleans steady, 13 3-16c.

New York, quiet, 13½c.

Liverpool, steady, 7 34-100d.

Wilmington, firm, 13c.

Galveston, steady, 13¾c.

Savannah, steady, 13¾c.

Norfolk, steady, 13¼c.

Baltimore, nominal, 13¾c.

Philadelphia, steady, 13¾c.

Boston, steady, 13½c.

Macon, steady, 13¼c.

Greenville, quiet, 13c.

Mobile, steady, 13¾c.

Charleston, firm, 13¾c.

Louisville, firm, 13¼c.

Augusta, steady, 13¾c.

Memphis, steady, 13¼c.

Houston, quiet, 13¾c.

Little Rock, quiet, 13¾c.

Athens, steady, 13¾c.

St. Louis, dull, 13¾c.

DAILY INTERIOR RECEIPTS.

	Last Year.	Today
Augusta	3,164	2,413
Memphis	8,000	1,105
St. Louis	8,314	3,316
Cincinnati	2,032	1,580
Houston	11,717	14,718
Little Rock	1,067	

COMPARATIVE PORT RECEIPTS.

	Last Year.	Today
Galveston	21,167	18,823
New Orleans	14,148	9,778
Mobile	1,980	2,972
Savannah	8,520	7,188
Charleston	1,961	1,802
Wilmington	2,311	1,412
Norfolk	6,277	3,355
New York	500	
Boston	943	311
Philadelphia	40	
Baltimore	11,206	
Pacific Ports	8,110	4,921
Total at all ports	76,852	57,296

ESTIMATED COTTON RECEIPTS

New Orleans expects receipts tomorrow 9,500 to 10,000 bales, against 12,582 bales last year.

Galveston expects receipts tomorrow 12,000 to 12,500 bales, against 17,872 bales last year.

COTTON SEED PRODUCTS

(By Associated Press.)

MEMPHIS, Dec. 3.—Cotton seed products prime basis: Oil, 6.14; meal, 27.50@27.80; linters, 2¾@3¾.

COTTON MARKET OPINIONS

E. F. Hutton & Co.: The market lacks snap and acts as if the speculative short interest has fairly covered itself.

Newburger, Weiss & Newman: We expect an upturn in prices.

Morris H. Rothschild & Co.: We expect irregular markets for the present, with preference possibly going to the bear side.

Hayden, Miller & Co.: There is a more conservative feeling noticeable in speculative circles.

Miller & Co.: We still maintain our unfavorable views of the market.

HESTER'S MONTHLY STATEMENT.

(By Associated Press.)

NEW ORLEANS, La., Dec. 3.—Secretary Hester's New Orleans cotton exchange statement covers the monthly movement to the close of November.

Compared with last year it shows a decrease for the month in round figures of 60,000, an increase compared with the year before last of 16,000 and with 1910 of 30,000 bales.

The total for November was 2,910,325, against 2,950,353 last year, 2,720,015 year before last and 2,880,707 same time in 1910.

The amount of the crop brought into sight for the three months from September to November, inclusive, is 10,000 ahead of last year, 398,000 ahead of the year before and 1,553,000 ahead of 1910.

The movement since September 1 shows receipts at all United States ports 7,441,000, against 5,346,806 last year, 5,351,214 year before and 4,130,962 same time in 1910; overland across the Mississippi, Ohio and Potomac rivers to northern mills and Canada, 342,000, against 268,000 last year, 296,971 year before last and 220,242 same time in 1910; southern mill takings exclusive of consumption at southern outports, 1,065,000, against 1,000,000 last year, 730,000 year before last and 988,000 same time in 1910, and interior stocks in excess of those held at the close of the commercial year 603,151, against 382,462 last year, 526,626 year before last and 963,402 same time in 1910.

These make the total movement of the cotton crop brought into sight for the three months ending close of November 1,441,151, against 1,334,820 last year, 1,139,816 year before last and 2,114,365 same time in 1910.

Northern spinners took during November 500,208, against 566,734 last year and 471,775 year before last, increasing their total for the three months to 964,575, against 1,000,000 last year and 840,940 year before last. This makes their weekly takings for the month 116,000, against 62,842 last year and 60,126 year before last.

Foreign exports for the three months of the season have been 2,848,135, showing an increase over last year of 15,720 and an increase over the same period year before last of 406,000.

Stocks at the seaboard and the 29 leading southern interior centers at the close of November were 1,173,888, against 2,018,070 last year and 2,086,477 the year before.

Including stocks left over at ports and interior towns from the last crop and the number of bales of the current crop brought into sight during the three months, the supply has been 7,714,034, against 7,719,685 last year and 7,-626,750 the year before.

Up to the close of November last year 51 52-100 per cent of the entire crop had been marketed and for the same three months in 1911 the percentage of the crop brought into sight has been 44 24-100, and for the same time in 1910 the percentage marketed was 50 45-100.

Local Markets

ATLANTA COTTON

ATLANTA, Ga., Dec. 3.—Cotton by wagon, steady, 13 5-16c.

DRESSED POULTRY

Hens, 10@11c; fries, 22@23c; roasters, 24@ 26c; turkeys, 24@25c; young, 18@25c; ducks, 18@22c.

LIVE POULTRY

Hens, fancy, 45@50c; fries, 25@40c pound; roosters, 25@27½; young, 18@25c; turkeys, 17@18c; geese, 40@50c.

FISH AND OYSTERS

Pompano, 40c pound; trout, 20c; Spanish mackerel, 20c pound; 12c; trout, drawn, per pound, 15c; headless red bluefish, drawn, per pound, 15c; headless red snapper, per pound, 20c; mullet, barrel or 200 pounds net, $11.00; small mullet, per pound, 8c; oysters, fresh selects, $1.75; stews, per gallon, $1.00.

CRACKERS

Crackers—XX Creams, 6½c; schlenker's Cinnas wafers, 6½c; Schlenker's sodas, 6½c; Schlenker's Zu Zus, 6½c; Schlenker's Iced Vanilla, 6½c; cornhills, 8½c; penny cakes, 6½c; ginger snaps, 6½c; Schlenker's Iced Arrowroot, 6½c; Schlenker's Iced Marshmallow cakes, 6½c; Schlenker's Iced Honey Jumbles, 6½c; Schlenker's Iced Vanilla Wafers, 6½c; Schlenker's Iced Assorted cakes, 6½c; Schlenker's Iced Ginger cakes, 6½c; Schlenker's Iced Lemon crackers in 10c cartons, $1.00.

FRUIT AND PRODUCE

Lemons, fancy, $4.50; choice, $3.75; oranges, fancy, $4.50; choice, $3.75; tangerines, fancy, $2.00@2.50; tangerines, choice, $1.50@1.75; sweet potatoes, new, $2.50@2.75; sweet potatoes, new refined yams, per bushel, 40@50c; Florida oranges, $3.00@3.50; butter, choice, 30c; fancy, 35c; fancy country butter, 28@30c; Blue Valley butter, 35c; eggs, fancy, 35c; eggs, choice, 32c; eggs, fancy country eggs, 29@30c; Florida cabbage, 3½@3½c per pound; Spanish onions, $1.75 per crate; lettuce, $1.75@2.00 per crate; pepper, $1.00@ $1.50.

CEREALS

Purity oats, 36c, sound, $1.00; ds. 18c, $1.15; Purity oats, 36c, sound, $2.90; ds. 18c, $1.45; Purity oats, 36c, sound, $2.80; ds. 18c, $1.40; Postum cereal, large, $2.25; assorted, $2.50; small, $2.70; Postum cereal, assorted, $2.50; Instant Postum, large, $4.50; assorted, $5.00; small, $5.40; Grape-Nuts, 24 2-oz packages, $3.60; Quaker oats, 90 packages, $2.70; hotel size, $5.00; Crackerjacks, 50 5c packages, $1.75; Angelus marshmallows, 10c size, 90c; Angelus chocolate coated marshmallows, 90 10c packages, $2.75.

Brower's pure sugar loaf, 5c; Brower's pure granulated, 5c; Brower's domestic granulated, 5c; Brower's sunshine mixed, 6½c; Brower's delicious mixed, 6½c.

MEAT, LARD AND HAMS

Dry salt, extra ribs, 12½c; dry salt rib bellies, medium, 13½c; dry salt rib bellies, light average, 13¾c; Swift & Co.'s Silver Leaf lard, 12½c; Swift & Co.'s Cresco lard, 12½c; Swift & Co.'s Crescent Compound, 10½c.

Cornfield hams, 10 to 12 av., 17½c; Cornfield hams, 12 to 14 av., 16½c; Cornfield breakfast bacon, 6 to 8 av., 17½c; Cornfield breakfast bacon, 8 to 10 av., 17½c; Cornfield breakfast bacon, 24c; Cornfield sliced bacon, 1-lb. boxes, 25c; Cornfield bacon, 1-lb. cartons, 25c; Cornfield bacon, wide and narrow, 17½c; Cornfield fresh pork sausage, link or in bulk, in 25-lb. buckets, 12½c; Cornfield Frankforts, 10-lb. cartons, 15c; Cornfield bologna sausage, 10-lb. cartons, 15c; Cornfield luncheon ham, 25-lb. boxes, 14½c; Cornfield smoked link sausage, 10-lb. cartons, 15c; Cornfield smoked link sausage, 6 packages, $1.25; Luny's plain weiners, 10c; Cornfield Frankforts in pickle, 15-lb. kits, $1.85; Cornfield pure lard, 50-lb. kegs, 12½c; Country style pure lard, 50-lb. tins only 12½c; Compound lard, tierce, basis 9½c.

GROCERIES.

Mackerel, "Ainsley" brand, 70 count, 10c; select, $5.50; mackerel, "Crown" brand, 75 count, 10c; select, $5.75; mackerel, "Crown" Norway, 75 count, 10c; select, $6.00; mackerel, "U-Know-It" brand, 100 count, 8c; select, $5.00; N.N.N.X. Lake fish, 6-lb. pails, 40c; 60-lbs. half barrel, $2.90; 100-lbs. half barrel, $4.50; Tiger snug stretch, 90-pound boxes, 5½c; Tiger snug stretch, 60 packages, $3.25; Libby's glass stuffy, 40 packages, $1.25; Libby's glass stuffy, 4-lb packages, $1.25; Libby's quart beef, No. 1, $2.50 per dozen; Libby's corned beef, No. 1, $2.90 per dozen; Libby's roast beef, No. 1, $2.90 per dozen; Libby's veal loaf, $2.40 per dozen; Libby's potted meat, 5c, $4.00 per dozen; Libby's potted meat, 10c, $2.00 per dozen; Libby's deviled sardines, ¼, 90c; ½, $1.40; pickles, $2.00.

Cheese—Blue Valley full cream cheese, 18c; Stonewall, 25 cents; AAAA, 17 cents; Stonewall, 20c; 40c; Stonewall, 15c; 60c; axle grease, $3.75; navy beans, $3.00; peanut, red Gulley roasted, per pound, 7½c; Limas, 7c lb.; Alaga syrup, 10 lbs., 6 to case, $4.50; 5-gal. can, $2.25; 10-gal. can, $4.20; Blue Ribbon, 24 2½-lb., $3.75; 12 5-lb., $3.50; B. & M. Red Circle, small tins, canned, per dozen, $1.35; 3-oz. oil, Continental sardines, 100 cans to case, $27, less 40%; soap, 100 cakes, Cornfield, guaranteed 48 cans to case, 66.22; 48's, 5 oz. cartons, Somerum, 4.25; Cornfield, 100 cakes, $2.20; 50's, $3.10 case; Flinks, $3.50 case; Stokely Brothers' corn, 90 cans, $1.00; matches, 70 cents of Bedford, No. 28, $1.45 case; pie peaches, No. 10, $6.00 case; pineapple, No. 10, $6.00; $1.90 case; peanuts, No. 1 Virginia, 6¾ lb.; brooms, fancy, $4.75; choice, $4.50.

FLOUR, GRAIN, HAY AND FEED.

Flour, sacked, per barrel—Ocmulgee (finest patent), $6.10; Ocmulgee (extra patent), $5.90; Ocmulgee (fancy patent), $5.80; Ocmulgee (self-rising), $5.90; White Lily, self-rising, $5.90; Hurricane (extra patent), $5.90; Hurricane (fancy patent), $5.80; Home Queen (extra patent), $5.90; Home Queen (fancy patent), $5.80; Cloud (high patent), $5.35; White Swing (high patent), $5.25; Swing (patent), $5.00; Southern Star (patent), $5.00; Sunbeam (patent), $5.00; Sun Beam (patent), $5.00; self-rising Cotton (half patent), $4.75.

Meal, sacked, per bushel—Best, plain, 144-lb. sacks, 90c; meal, plain, 96-lb. sacks, 81c; meal, plain, 48-lb. sacks, 85c; meal, plain, 24-lb. sacks, 95c.

Seed wheat, Tennessee blue stem, $1.50; Appler oats, 75c; Texas red rust-proof oats, 75c; Georgia red rust-proof oats, 75c; Burt's improved rye, 2 bushel sacks, $1.20; Tennessee seed rye, 2 bushel sacks, $1.60; Tennessee seed rye, $1.00.

Grain, sacked per bushel—Corn, home grv. No. 2 white, old, 97c; corn, white, new, 96c; corn, choice yellow, old, 96c; corn, white, shelled, clipped, 58c; oats, No. 2 white clipped, 57c; oats, fancy white, 55c; oats, fancy mixed, 53c.

Hay, etc.: Timothy, choice large bales $1.80; large light clover-mixed hay, $1.70; timothy, No. 1, extra fine, $1.75; timothy, No. 1, light mixed hay, $1.70; timothy No. 2, small bales, $1.65; alfalfa hay, choice, $1.70; alfalfa hay, No. 1, $1.65; straw, 50c; straw, 60c; cotton seed meal, sacked, $1.70; cotton seed hulls, sacked, $14.50.

Corn, sacked, per cwt.: Purina pigeon feed, $2.50; Purina shredde, bits, dozen packages, $2.50; Purina scratch, bits, dozen packages, $2.50; Purina baby chick, $2.65; Purina scratch, bales, $2.40; Purina, and Oilcake, bits, dozen packages, $2.50; Purina baby chick feed, $2.20; Victory scratch, 100-lb. sacks, $2.10; Victory Mill scratch, 50-lb. sacks, $2.15; oyster shell, 100-lb. sacks, 80c; Victory Mill scratch, two-bushel sacks, $2.10; $1.25; two bushel scratch, 100-lb. sacks, $3.25; beef scraps, 100-lb. sacks, $3.75; meat scraps, 50-lb. sacks, $1.90; meat scraps, 100-lb. sacks, $1.70; acorn meal, 75-lb. cotton sacks, $1.50; 100-lb. sacks, $1.50; meat scraps, 25-lb. sacks, $1.50.

Purina feed, 100-lb. sacks, $1.80; Purina molasses feed, $1.85; Purina horse feed, $1.85; A. B. C. feed, $1.60; Milko dairy feed, $1.65; Sucrene dairy feed, $1.60; Purina feed, 50-lb. sacks, $1.85; beet pulp, 100-lb. sacks, $1.65.

Corn, sacked, per cwt.: Mill run, 100-lb. sacks, $1.30; shorts, fancy, 75-lb. sacks, $1.40; shorts, fancy, 100-lb. sacks, $1.50; shorts, brown, 100-lb. sacks, $1.40; Georgia feed, 75-lb. sacks, $1.30; Georgia feed, 100-lb. sacks, $1.40; acorn meal, 75-lb. cotton sacks, $1.50; 100-lb. sacks, $1.50; meat scraps, 25-lb. sacks, $1.50.

Sugar cured hrick, per case (Mcd.) $4.80; salt brick, per case (plain), $2.25; salt, red rock, per cwt., $1.00; salt, white rock, per bbl., $3.00; acme, per case, 35 packages, 90c; acme, per case, 50 packages, $1.25; acme, per case, 75 packs, 53c; salt, 50-lb. sacks, 30c; salt, 25-lb. sacks, 15c.

LOCAL STOCKS AND BONDS

	Bid.	Asked.
Atlanta Ice & Coal Corp., pf	87	88
Atlanta Ice & Coal Corp., pf	86	87
A. W. A. Co.	240	250
American National Bank	218	222
Atlanta National Bank	265	285
Atlanta Brewing & Ice Co	183	185
Atlanta Trust Company	103	106
Atlanta & West Point R. R.	103	108
Augusta & Savannah Railway	100	104
Bowdoin Square Bank	100	106
Exposition Cotton Mills	123	125
Fourth National Bank	275	280
Fulton National Bank	270	275
Ga. Ry. & Electric 30 stamped	119	120
Ga. Ry & Power Co., 1st pf	77	77
Ga. Ry. & Power Co., 2d pf	27½	27¾
Ga. Ry. & Power Co., com	12	13
Georgia Railway & Power Co	65	67
Empire Cotton Oil Co., pf	95	96
Lowry National Bank	236	237
Trust Co. of Georgia	240	250
Realty Trust Co	90	92
Sou. Ice Co. (Nashville)	60	62
Sou. Ice Co. (Nashville), pf	81	82
Third National Bank	232	232
Southwestern of Georgia	103	104

BONDS

Atlanta 4½s, 1972	100	
Atl. Ice & Coal Corp. 5s, 1935	96	97
Ga. Ry. & E. 5s, 1st pf. 5s	99	103
Atlanta Consolidated Co. 5s	100	103
Ga. Ry. & Elec. Co., consol 5s	101	103
Southern Bell 5s	99½	99¾

NEW YORK STOCK MARKET WAS FIRM AND HIGHER

Canadian Pacific, Union Pacific, Reading, Utah Copper and Can Led Advance

(By Associated Press.)

NEW YORK, Dec. 3.—Active stocks were generally higher at the opening today. Erie was again in strong demand and Can also made a further recovery from their recent slump, but a preferred position in Pacific Haven also rose fractions. Advances elsewhere were fractional.

Speculators took only a languid interest in the market and attempts to rally on the opening advance tested the absorptive capacity. Steel and Reading yielded a point, but the rest of the sluggish despite a later rise in railroad shares.

Efforts to over force yesterday's rise met with small success. Traders did not permit the slight opening advance to proceed, beginning on long stock effectually leveled down the list so that at noon prices were generally unchanged from yesterday's close. The market was featureless and unfavorable news.

Further reduction in working forces by railroads and industrial corporations added to the shrinkage in railroad earnings were responsible. Bear interest, however, is confined of the expectation of a large short interest and moved definitely on the public side of the market is in a deadlock before the session was half over.

Bonds irregular.

Total sales for afternoon witnessed some improvement in the market's tone, although business remained limited. Bethlehem Steel, Reading and strong on its good October statement, and American Smelting and Utah Copper on reports of disbursements by some of its former subsidiaries.

NEW YORK, Dec. 3.—The following were the open, high, low, 1:30 p. m. and previous close bids on the stock exchange today:

	Open.	High.	Low.	1:30	Prev. Close.
Anal. Copper	69½	69¾	69½	69¾	69¾
Am. Can Co	26¼	26¾	26¼	26¼	26¾
Am. Can Co., pf	87¼	88	87¼	87¾	88
Anaconda	33⅝	33⅝	33⅜	33⅝	33⅞
Atchison	92¾	92¾	92¼	92¼	92
Atlantic Rapid Tr.	87¾	87¾	87¾	87¾	88¼
Canadian Pacific	224½	224¾	224	224	223½
Chesa. & Ohio	56¾	56¾	56¾	56¾	56¾
Erie	27⅞	28¼	27⅞	28¼	27¾
Erie, 1st	43	43¼	43	43¼	42⅝
Great Nor. Ore	31⅛	31⅛	31⅛	31⅛	31⅛
Great Nor., pf	123	123¼	123	123¼	123
Interboro	14	14	14	14	14
Interboro, pf	57½	57½	57½	57½	57½
Illinois Central	106½	106½	106½	106½	106⅝
Lehigh Valley	147¾	147¾	147¾	147¾	147¾
L. & Nashville	132¼	132¼	132¼	132¼	131
Mex. Petroleum	46	46½	46	46½	46
Missouri Pacific	25¾	25¾	25¾	25¾	25¾
N. Y. Central	96¾	96¾	96¾	96¾	95¾
Northern Pacific	107	107	106¾	106¾	106¾
Pennsylvania	74	74¼	74	74¼	74¼
Pennsylvania	100	100	100	100	100⅛
People's Gas Co	118	118	118	118	118
Phil. & Reading	60¾	61¼	60¾	60¾	60⅝
Southern Pacific	86¾	86¾	86¾	86¾	86¾
Southern Ry.	21¾	21¾	21¾	21¾	21¾
Southern Ry., pf.	74¼	74¼	74¼	74¼	74¼
St. Paul	99¾	99¾	99¾	99¾	99¾
Union Pacific	149¾	150	149¾	150	149¾
U. S. Steel	55¾	55¾	55¼	55⅝	55⅝
U. S. Steel, pf	104¾	104¾	104¾	104¾	104¾
Utah Copper	48⅝	48⅝	48¼	48¼	47¾

STOCK MARKET OPINIONS.

Financial Bureau: Conservative bullish operations are expected today. The general attitude of the public is favorable for operations to maintain a trading position. On all recessions we think stocks may be bought for investments. Cotton is liquidated on rallies.

Commercial: Liquidation appears to have run its course as far as important stocks are concerned.

Some weight must be given to the absence of pressing liquidation.

Wall Street Journal: Large interests do not seem to be greatly concerned over the near future, leading to the conclusion that the market at present discounts the reaction in business.

LONDON STOCKS

(By Associated Press.)

LONDON, Dec. 3.—The stock market opened heavy on fears of selling to relieve trouble and the French ministerial crisis, but on smaller Paris sales than anticipated, rallying the final prices were well over the lowest.

Canadian securities opened unchanged, but after narrow, irregular fluctuations, finished steady.

ARMY ORDERS

WASHINGTON, D. C., Dec. 3.—Army orders: By direction of the president, Major John C. Waterman is relieved from detail in quartermaster corps. Orders of November 19, relating to Second Lieutenant E. B. Hackwell, Fifth artillery, are revoked and he will report to commanding officer at Fort Myer for duty. First Lieutenant Lyle H. Miller, infantry, will proceed to Faulkton, S. D., for temporary duty, thence to proper station. Major C. M. Mills, infantry, will proceed to points in Indiana in connection with the organized militia of that state. Orders of October 30, relating to Captain H. Davis, Twelfth infantry, revoked. Second Lieutenant Lewis C. Wyatt, infantry, will proceed to Newport, Vt., temporary duty, thence to proper station. First Lieutenant R. D. Lagarde, infantry, will proceed to points in New Mexico, with reference to organization of militia of that state. Lieutenant Colonel Thomas J. Lewis, cavalry, has been detailed for the president. Captain Robert E. Grinstead, infantry, will proceed to points in Illinois, Indiana and Kentucky, and Captain Jay D. Davis, Twelfth infantry, revoked. Second Lieutenant Harry L. Myatt, infantry, will proceed to Newport, Vt., temporary duty, thence to proper station. First Lieutenant R. D. Lagarde, infantry, will proceed to points in New Mexico, with reference to organization of militia of that state. Lieutenant Colonel Thomas J. Lewis, cavalry, has been detailed for the president. Captain Robert E. Grinstead, infantry, will proceed to points in Illinois, Indiana and Kentucky, and Captain Jay D. Davis, Twelfth infantry, revoked. Second Lieutenant Harry L. Myatt, infantry, will proceed to Newport, Vt., temporary duty, thence to proper station. First Lieutenant Lyle H. Miller, infantry, will proceed to Faulkton, S. D., for temporary duty, thence to proper station. Major C. M. Mills, infantry, will proceed to points in Indiana in connection with the organized militia of that state. Orders of October 30, relating to Captain H. Davis, Twelfth infantry, revoked. Second Lieutenant Lewis C. Wy

MISS GRANT ENTERTAINED AT BEAUTIFUL DINNER DANCE

THE dinner dance at which Mr. and Mrs. Edward H. Inman entertained Tuesday evening at the Piedmont Driving club, was another brilliant occasion, marking the debutante year of their young daughter, Miss Margaret Grant, in whose honor the affair was given.

The Driving club apartments which lend themselves to charming decorations were never more artistically adorned. In the dining room, where covers were laid for 175 guests, the large and small tables were decorated with graceful clusters of deep toned Killarney roses and southern smilax. Relieving the rich rose-color note were sprays of fragrant narcissus, their faintly touched yellow centers suggested in the pale yellow baskets forming each centerpiece.

Following dinner the guests found their way to the ball room, where they were first greeted by Mr. and Mrs. John Grant, Mrs. Hugh T. Inman, grandmother of the pretty debutante honor guest; Mrs. Emily McDougald, Mrs. Frank Hardeman, of Athens, and Mr. and Mrs. Hugh Richardson, who assisted Mr. and Mrs. Inman in entertaining.

Miss Grant stood with her host and hostess in the north end of the ball room before a tropical scene of palms, ferns and vines, built around a plashing fountain. An elaborate ivory trellis work hung with vines and many hundred roses gave the ball room the semblance of a southern garden. The exquisite coloring of the Aaron Ward rose was enhanced by incandescent lights half hidden by the trailing vines. At intervals great clusters of the yellow-tinted roses were hung suspended in crystal vases, and the singing of many canaries in ivory cages gave a realistic semblance to the garden scene.

The hours consisted of a number of intricate and beautiful german figures led by Mr. Tom Paine dancing with Miss Grant. The intermissions to the leads were made up of the new dances, the diversion presenting the most popular forms of the old and new dances. Dance favors were distributed by Mrs. J. Carroll Payne, Mrs. Edward Peters, Mrs. William Lawton Peel, Mrs. Emily McDougald, Mrs. Frank Hardeman and Miss Ernest Woodruff.

Mrs. Inman wore a lovely gown of white satin with tunic of brown chiffon embroidered in gold beads. Miss Grant was gowned in a draped model of robin egg blue with a graceful tunic of white chiffon with embroidered scallop. She carried a great bouquet of American Beauty roses.

Many Beautiful Gowns.

Mrs. Robert Lee Cooney wore a beautiful gown of saffron satin with lace overdraperies. Her sister, Mrs. Inman Gray, wore flesh-colored chiffon and tulle over white satin.

Mrs. W. D. Ellis, Jr., was gowned in old rose charmeuse. Her debutante daughter, Miss Adgate Ellis, was a graceful dancer wearing yellow charmeuse with overdraperies of yellow chiffon and touches of crimson.

Among the attractive young matrons wearing effective and beautiful gowns were Mrs. Jesse Draper, gowned in flesh-colored chiffon over white satin, the tunic and shoulder draperies outlined with dewdrop rhinestones; Mrs. J. A. Gollogly, wearing yellow charmeuse draped in black lace; Mrs. W. T. Sommerville, wearing black satin charmeuse with bodice of black tulle and brown fur; Mrs. William Till, gowned in white crepe meteor, and Mrs. Frank Inman, in pink charmeuse and lace.

A number of charming dancing gowns were worn by the debutantes. Miss Katherine Ellis was wearing a graceful model of white charmeuse with overdraperies of delicate lace and chiffon. Miss Jessie McKee wore blue charmeuse with mineret tunic of flowered chiffon.

Miss Margaret Hawkins, who has been welcomed home from an extended visit in Mississippi, wore cream chiffon embroidered with gold, and Miss Harriet Calhoun, who returned Tuesday from a visit in Macon, was gowned in orange charmeuse, the wired mineret tunic of delicate fish net in the same shade, bound with satin. Two beautiful gowns of pink charmeuse and shadow lace were worn by Miss Sylvia Jackson and Miss Esther Smith.

Miss Dorothy Judkins was an attractive visitor wearing yellow charmeuse with chiffon draperies outlined with brown fur. Miss Adaline Davis, another pretty visitor, wore pink charmeuse and lace.

Mrs. James R. Dickey, Jr., was very handsome in a black lace and sequin robe. Mrs. Robert A. Smythe wore white chiffon and lace trimmed in fur. Mrs. Doughty Manley was gowned in pink crepe de chine and silver lace.

Miss Helen Dargan was a popular figure wearing gold-colored satin veiled in lavender velvet embossed chiffon. Miss Passie May Ottley wore blue charmeuse, and Miss Mary Butler was gowned in blue and black, the draped skirt of black charmeuse and bodice of blue embroidered chiffon. Mrs. Thomas E. Paine was a pretty dancer wearing a gown of all white. Miss Alice May Freeman was a dainty figure in pink satin with Dresden chiffon tunic in delicate shades of pink and blue. Miss Laura Cowles wore a pretty dancing gown of pink chiffon trimmed in sprays of lavender and pink French roses.

Misses Prince to Give Bridge Luncheon

Miss Nell Prince and Miss Nancy Prince will entertain at a bridge luncheon Friday at their home in West End, in compliment to Miss Emily Winship and to Miss Mary Scott Ferguson, of Roanoke, Va., who is the attractive guest of Miss Lula Dean Jones.

Invited to meet the guests of honor will be the group of young women who will be Miss Winship's bridesmaids.

Mrs. Payne Entertains At Luncheon

Mrs. Carroll Payne was hostess at a buffet luncheon Wednesday at her home on Peachtree street, the occasion being the initial one of the series of luncheons at which she will entertain her friends.

The drawing room, where the guests were received, was banked with palms and growing plants and sprays of southern smilax were used against the soft-toned walls in graceful design.

French baskets holding an artistic arrangement of the lady Hillington rose rested on cabinet and pedestal, and lent fragrance and beauty to the scene.

In the dining room, a tall silver vase filled with the lovely roses formed the center of the table, around which were smaller vases linked with silver chains and holding the pale yellow roses intermingled with white narcissi. Slender white tapers were shaded with golden shades and bonbons in the shape of roses carried out the golden suggestion.

Mrs. Payne received wearing an imported gown of golden brown charmeuse satin, the bodice was formed of chiffon brocaded with gold, and a corsage of orchids and valley lilies lent a lovely finish to the costume.

Mrs. Alex Smith, Jr., wore taupe shaded satin, the graceful tunic edged with ermine which was also included in the corsage, and Mrs. Charles Hopkins, Jr., who completed the receiving party, was gowned in black chiffon cloth, the bodice formed of rare lace, edged with skunk which was also used upon the draped skirt.

Fifty friends were guests of the occasion.

Bridge Luncheon to Visitors

Mrs. Stuart Stringfellow was hostess at an informal bridge luncheon Wednesday at her home on Sixth street in compliment to Miss Bessie Tharin, of Montgomery, Ala., and to Mrs. Robert Yancey, of New York, who is the guest of Mrs. Joseph Raine.

Auction bridge was played, the prizes for top score and consolation being French lingerie.

The game was followed by luncheon, the minor details of which were in pink and white.

Mrs. Stringfellow's guests included twelve friends.

IF YOUR SKIN ITCHES, JUST USE RESINOL

The moment that Resinol Ointment touches itching skin, the itching stops and healing begins. That is why doctors have prescribed it successfully for more than eighteen years in even the severest cases of eczema, tetter, ringworm, rashes and other tormenting, unsightly skin eruptions. Aided by warm baths with Resinol Soap Resinol Ointment restores the skin to perfect health and comfort, quickly, easily and at little cost.

Resinol is also an excellent household remedy for pimples, dandruff, sores, burns, bruises, boils, and for a score of other uses where a soothing, healing application is needed. It contains nothing of a harsh or injurious nature and can be used with confidence on the tenderest or most irritated surfaces. Practically every druggist sells Resinol Ointment (50c and $1.00), and Resinol Soap (25c.) For trial free, write to Dept. 29-R, Resinol, Baltimore, Md. Buy in the original blue package and avoid "substitutes."—(Advt)

Mrs. King to Entertain Mrs. Boyd

Mrs. Alex C. King will be hostess at tea Thursday afternoon at her home on Peachtree street, in compliment to Mrs. Isaac Boyd, of Nashville, who is the guest of her sister, Mrs. James Gilbert.

Mrs. King's guests will include a small number of Mrs. Boyd's close friends who will assemble for an informal cup of tea late in the afternoon.

Bridge Party to Miss Winship

Mrs. J. M. Van Hartingen entertained very delightfully at bridge Wednesday afternoon, in honor of Miss Emily Winship, whose wedding to Mr. Hugh Scott will be an interesting event of December.

The card tables were arranged in the reception hall and parlor, which were artistically decorated in snowy white chrysanthemums and potted plants. A large silver picture frame was awarded for top score. Miss Winship was presented with a pair of silk stockings, and Miss Brown, of Pittsburg, Pa., was given a dainty piece of hand-embroidered lingerie.

Mrs. Van Harlingen's guests were Miss Elizabeth Brown, of Pittsburg, the guest of Miss Winship; Miss Carolyn Moss, Miss Mignon McCarty, Miss Helen Dargan, Miss Carolyn King, Miss Helen Hawkins, Miss Elizabeth Morgan, Miss Jennie D. Harris, Miss Lula Dean Jones, Miss Alice May Freeman and Mrs. Rucker McCarty.

BRIDE OF YESTERDAY



MRS. ARTHUR KELLY EVANS.

Formerly Mrs. Letitia Pate Whitehead, of Atlanta, whose wedding to Mr. Arthur Kelly Evans, of Toronto, Canada, was an interesting event of Tuesday afternoon, the ceremony taking place at Lynchburg, Va.

To Mrs. Yancey

A pretty event of Wednesday afternoon was the bridge party at which Mrs. John Raine and Mrs. Geddings Tupper entertained at the home of the former in honor of Mrs. Robert Yancey, of New York.

The guest list was limited to the hostesses who have entertained in honor of this popular visiting matron and included Mrs. Rix Stafford, Mrs. John Hill, Mrs. Joseph Farse, Mrs. Robert Reid, Mrs. Jack Lewis, Mrs. Robert Davis, Mrs. Syrus Strickland, Mrs. Nash Broyles, Mrs. Thomas Hinman, Mrs. Clarke Brader, Mrs. Frank Boland, Mrs. John Tucker, Mrs. John Miller, Mrs. Fred Lewis, Mrs. Albert Collier, Mrs. Scott Hudson, Mrs. Joseph Rhodes and Miss Annie Nutting.

Mrs. Raine's home was artistically adorned with American beauty roses. The score cards were hand-painted in the same flower design. Hand-embroidered guest towels were awarded as first and consolation prizes, and Mrs. Yancey was presented with a pair of silk stockings.

Bazar at Park Street Church

The ladies of Park Street Methodist church will hold a bazar at 9:30 Peachtree street, on Thursday. The sale will be for the day only and a beautiful array of fancy articles will be on sale, suitable for Christmas gifts.



I tell you it's great for TANGO CORNS

GUARANTEED

Stops the ache and *roots* out the corns and bunions. No soreness or swelling, no gouging, no pain.

TANGO is guaranteed to root out the core of the corn painlessly; if it does not, go to the drug store where you bought it and get your money back. *25c at All Druggists'.* 5

Jacobs' Pharmacy, Atlanta

Good Old-time Hot Cakes

Funny how that "morning grouch" vanishes when you sit down at the table and find a heaping plate of **Aunt Jemima's** pancakes before you. Just melts away like that pile of cakes. And they surely do fly. But no wonder, for **Aunt Jemima's** makes the dandiest pancakes you ever tasted—the good, old-time kind, fluffy and tender, and um! aren't they great with plenty of good, fresh butter and lots of syrup.

Try **Aunt Jemima's** tomorrow. They're easy to make. You can stir 'em up while the bacon's frying. And how the folks will enjoy them!

At your grocer's—in the bright red package. Funny Aunt Jemima Rag Dolls for the kiddies—See the top for details.



Aunt Jemima's Pancake Flour

Reg. U. S. Pat. Off.

YOUR CREDIT IS GOOD

CLOTHING

Men & Women

Just as good—as reliable—as stylish Clothing, Hats and Shoes as you can find anywhere.

Don't Hesitate

We will gladly charge anything you buy—you are entitled to credit without red tape here.

And remember, we guarantee everything we sell. Buying for 100 stores means low prices for you. You are always welcome.

Men's Overcoats $10 to $22
Women's Coats $12 to $32
Lovely Sets of Furs, Millinery, etc. $1 a week.

THE MENTER CO.
71 1-2 Whitehall St.
First Stairway Next J. M. High Co.

ANNOUNCEMENTS

MEETING POSTPONED
The regular monthly meeting of the Sheltering Arms will be postponed until Thursday, December 11.

CANDY PULLING
There will be a candy pulling at the Sacred Heart Parochial school Saturday, December 6, at 3:30 p. m., for the benefit of the Ladies' Altar society. Admission 10c.

PARENT-TEACHER ASSOCIATION
The regular monthly meeting of the Parent-Teacher Association of North Avenue school will be held Friday, December 5, at 2:30 o'clock. Miss Parrish will give a lecture on the "Psychology of the Child."

WOMAN'S RELIEF CORPS
The regular meeting of the Woman's Relief Corps will be held at the home of Mrs. C. G. Brodt 796 Piedmont avenue Thursday December 4 at 3 o'clock.
MRS. C. M. BOWENS Sec.

ATLANTA CHAPTER D. A. R.
The board of management of Atlanta chapter D. A. R. will meet Thursday morning, at 10:30 o'clock, at the chapter house. A full attendance is urged.

EMBROIDERY CLUB
The 1911 Embroidery club will meet with Mrs. Robert Johnston, 315 North Jackson street, December 4, at 3 o'clock. All members are urged to be present.
MRS. JOHN M. JENKINS, Secretary.

Initial Lecture by Dr. Geisel

An interesting event of Tuesday afternoon was the lecture given by Dr. Carolyn Geisel at the Cable hall. A large assemblage of women were present who were interested not only in the speaker, but the subject of her lecture which was "Heredity."

Dr. Geisel is a forceful speaker and her address was a rare treat for the women who are deeply interested in the vital subjects chosen for the series of lectures which will be given during the week.

Dr. Geisel is receiving a cordial welcome from many friends made during the recent meeting of the federation of Woman's clubs at Cuthbert, when her brilliant addresses before the representative body of club women were among the anticipated features of the program.

Specials for Tomorrow In the Downstairs Section

$1.50 Blankets at $1.19 pair; white cotton Blankets with pink or blue borders.

$1.50 Comforts at $1.25 each; well filled with clean, white cotton.

15c Duckling Fleece at 11c yard; for kimonos, bath and lounging robes.

10c Outing Flannel at 7½c yard.

15c Curtain Scrims at 9c yard; ecru or cream ground with pretty, fresh designs, allover patterns or bordered effects.

Children's Outing Flannel Sleeping Garments, with feet; 2 to 6-year sizes; 21c each.

Children's black sateen Bloomers; 2 to 12-year sizes; 25c pair.

Women's Bungalow Aprons; of blue or brown linene; they cover the entire dress; priced for this sale at 42c each.

Black, all-leather Hand Bags; envelope shape; 39c each.

Davison-Paxon-Stokes Co.



Trimmed Hats $2 and $5

A clearance of Trimmed Hats at $2.00 and $5.00; worth up to $25.00, and stylish, desirable shapes. Divided in two lots, and only 100 of each, which will go quickly at these prices.

Atlanta's Busiest Millinery Dep't

Sale of Untrimmed Shapes 85c---$1.45---$2.45

Marvelous values in this sale. Special purchase of 500 Shapes, worth up to $12.50, will be sold quickly at these prices. You will find black, white and colors; in velvet, plush, beaver and velour.

Davison-Paxon-Stokes Co.

The Apparel Section Tells for Tomorrow This Little Story of Big Importance.



Forty-One Very Fine Suits to Sell at Exactly Half Price

Two and Three-Piece Suits priced at $50 to $100 go tomorrow at $25 to $50.

Exclusive models from A. Beller & Co.

Elegant cloth and velvet Suits.

Davison-Paxon-Stokes Co.

What Anne Rittenhouse Says

WHITE SATIN TURKISH TROUSER SKIRT WORN AT THE THEATER CAUSES THE AUDIENCE TO CLAP ITS NECKS—EVERYONE THOUGHT THE GARMENT A PAIR OF TROUSERS.

NEW YORK—The peg-top skirt has gone through as many revolutions as a South American republic. In its present form it is decidedly wearable, but some versions of it are hard to cut and to drape. It is not as easy as it seems. True, it is sold at a small price, and this always gives one a belief that its novelty has departed and the demand for it has ceased. When you think that one of the best frocks in New York sells an admirable suit with a peg-top skirt, and a plain coat for less than $30 you can easily see that the garment has become universal.

The trouble of it is that we call many skirts by this name that should really be called something else; and yet all of them have that undeniable extreme breadth across the hips, and the minimum of width at the ankles.

In Paris they call it the Zouave skirt, or the Turkish trouser skirt, because it was the uniforms of these soldiers that gave the French dressmakers their inspiration. Her in America we found a happy English name for it by its resemblance to the peg-top trousers which the men of the 19th century wore.

Over here they do not slash this skirt at the side, as they do abroad, and they do not pull it over the hips to give the exaggerated appearance of Algerian trousers. Neither do they wear it with a jacket of another color and fabrics, which the French are fond of doing.

But be it what it may, the skirt is being modified into a commonplace garment which is far more comfortable than the sheath skirt of two winters ago and is infinitely prettier and more useful for street wear than the draped skirt of last spring.

Demand a Large Waist.

It would be wise if the present shape of this skirt was accepted for street use by the American woman who must cling to severe clothes in the open if she would maintain her individuality.

If she only knew how smart the American women look abroad when they wear the severe American clothes at the races and in the shopping streets and compared with the ornateness of the French she would not try to wear the uglier variety of street clothes. She would keep herself severely dressed and maintain her prestige. The French admire her for it more than she knows, but they do not copy her for several reasons, chief of which is that the French woman does not look well in this style of dressing.

If the American will see the wisdom of this and hold on to her tailor suit, she will find the peg top, or zouave skirt, the best she has worn for many years, provided she does not mind how large her waist looks. It is a day of immense measurements and a woman unblushingly admits to a thirty-inch waist when she once coveted a twenty-inch one. As long as she is in this present frame of mind, the peg top skirt will suit her very well, for its wide plaits in the front and back of the waist make her as broad there as she is at the shoulder.

With her present method of wearing girdles instead of high corsets, there would be small use for a neatly fitting skirt at the waist line for she cannot do this without a foundation of good boning. The zouave skirt matches on her figure, while she aims to make as boyish as nature will allow.

Evening Skirts Quite Full.

The new method of making a peg-top skirt for the evening calls for more material than ever. The material is gathered to the lining above the ankles and this queer kind of arrangement which does not involve the hem, gives a balloon effect around the feet which is eminently Turkish.

A girl who came into the theater the other night wore a white satin frock with a skirt made in this manner, and her neighbor wore a flame red one in Chinese crepe; from these I judge the method is becoming well known and will be a feature of the new evening gowns.

The fullness is obtained by wide plaits at front and back of waist and the Turkish effect at the ankles is gotten by pulling the fullness under and carrying it up to a tight slim line to which it is gathered. These skirts must be sleeked in front and the fullness is laid out over a ruffle of white lace.

The sketch shows a modified peg-top skirt which is cut upward at the ankles to give the feet a free swing in walking. The material is purple duvetyne and the footline is accentuated by a band of padded black velvet ribbon. This same kind of trimming is applied to the edges of the coat.

The smart feature about this jacket is the fact that one of the fronts goes through a slash under the arms and resolves itself into a narrow sash which is looped together with a sash that comes from the other side.

Recital at Cox College

The students of the conservatory department will give a recital on Saturday evening, December 6, to which their friends are invited. The program will be as follows:

Piano, Valse Caprice, Newland—Miss Allene Chapman.

Organ, Berceuse, Read—Ellen Goodrich.

Vocal, "Would That My Love," Mendelssohn—Miss Arnold and Miss Cecile Jones.

Piano, (a) Bach, Solfegietto; (b) Valse Styrienne, Wollenhaupt—Miss Eugenie Chapman.

Chorus, "Dawn," Cadbulka—Choral Union.

Piano, Papillon, Lavalle—Miss Helen Martin.

Vocal (a) "Wie Berahrt Mich Wunderssam," Bendel; (b) "A Bowl of Roses," Coningsby-Clarke—Miss Jennie Phillips.

Piano, Bolero, Godard—Miss Norwood Key.

Ensemble No. 2, eight hands, "March Heuroise," Kowalski—Miss Helen Martin, Miss Allene Chapman, Miss Opal Bomart and Miss Annie Hill.

Bazar and Christmas Sale

The collection of fine hats and art goods of all descriptions at Mrs. Lucile's residence on West Peachtree street, corner Tenth street, will be a special feature of the bazar which opens there Wednesday.

Two bargain counters will be loaded with alluring handmade articles for Christmas gifts. Homemade cakes and candies will be on sale. Admission free.

Beautiful music will be heard during the day and tea served without charge.

Annual Parlor Sale

The Ladies' Aid society of Westminster Presbyterian church will have its annual parlor sale and turkey dinner at the manse, 380 North Boulevard, on Thursday, December 4, beginning at 10 a. m.

A large variety of beautiful handmade articles suitable for Christmas presents will be sold at reasonable prices. An excellent turkey dinner for 50 cents will be served from 12 m. to 2:30 p. m.

All friends are cordially invited to attend.

THE EVENING STORY

CITY NOISES

Copyright, 1913, By W. Werner

Genevieve abominated the man who occupied the back bedroom of the third floor of the gray stone rooming house that adjoined the red brick house, where she occupied the back bedroom, fourth floor.

"Goodness knows that there are enough noises in a city," she cried wrathfully to Elene, whose room adjoined Genevieve's. "Street cars, smelly cart peddlers, popcorn men's whistles, to say nothing of hurdy-gurdy twangs! And he must keep a pet rooster in his room! He ought to be arrested! I've a notion to complain to the alderman! And such a rooster! It isn't content with crowing at dawn, like the rest of its tribe. It lets out that screech at midnight, or noon—especially Sunday noon or evening."

Elene murmured. "Yes, it's a nuisance." then went on with her typewriting. Elene clicked a typewriter every evening till after midnight, typing stories that came back and back and back. Genevieve also clicked a typewriter. But she did it downtown days in a lawyer's office, and she was very tired of the click when she came home at night. But Elene was so pathetically earnest and had to work so hard all day on dry books that Genevieve did not complain, and even assured her with kindly insistence, that she didn't mind it a bit—in fact, she liked it. And then she cornered one ear hard against her pillow and stuffed a corner of the sheet in the other.

Coming home one night she met on the street car the man who kept the rooster. She knew him by the light curly hair, which she had seen several times when he leaned out his window to call to a friend who roomed three stories north. He was sitting and reading the evening paper. Genevieve looked at him curiously. She had never had a full view of his face. "Selfish thing!" she murmured, shifting her weight from one tired foot to the other. "Of course, a man who would annoy folks with a pet rooster would not offer a girl his seat!"

Telepathy or something else drew his eyes from the paper. Instantly he arose and gave her his seat. Genevieve refused. She didn't want his seat. But it was affected to remain standing, so she sat down and murmured very coldly, "Thank you."

And two minutes later along came Miss Randy, who roomed below Elene, and introduced him to her. Mr. Belling was very pleased to meet Genevieve. So much so that he suggested that he come over to the parlor of Genevieve's rooming house and play cards that evening. Miss Randy could find a fourth. "I don't believe that I have time," said Genevieve, coldly. "I'm busy evenings."

"Oh!" he said, understandingly. "So you—Well, I would think one evening off would rest you."

Genevieve stared. She didn't understand what he meant. She merely had intended him to understand that her evenings were not for him. But it didn't make any difference what he thought. She sat silent and allowed Miss Randy to do the talking. And she wondered curiously why so nice a looking chap would annoy people with a rooster. "And I'll tell Miss Randy to tell him what happens to most of my evenings," she reflected viciously, "and my mornings and my Sunday afternoons. First thing we'd know he'd be bringing it over to exhibit its tricks."

"My, but you certainly were grumpy to him," Miss Randy observed as they went up their own steps. "And he's been asking me to introduce him to you for a long time. He said that he had something to say to you."

"I'm sure I can't imagine anything that he would have to say to me," loftily. "But there's something that I'd like awfully well to say to him!"

"Dear me!" said Miss Randy, her light blue eyes snapping with curiosity.

Later she asked Elene. "I'm sure I don't know," said Elene. "Oh, yes, I do. And she will, too."

Genevieve was much annoyed one evening when she and Miss Randy were drumming at a duet on the tinny old piano in the parlor to look around and find Mr. Belling

THROAT Troubles ARE Dangerous

because the swollen glands and inflamed membranes often affect other tissues and impair their healthy action.

Scott's Emulsion stands alone as nature's corrector of throat troubles; its cod liver oil is speedily converted into germ-resisting tissue—the glycerine is curative and healing, while the combined emulsion upbuilds the forces to avert the weakening influence which always follow throat troubles.

SCOTT'S EMULSION is best for three important reasons—it relieves the trouble; it prevents relapse; it is not charged with alcohol or exciting drugs.

Shun substitutes and insist on Scott's.

SCOTT & BOWNE, Bloomfield, N.J. 13-107

AFTER SICKNESS

Mrs. Gardner Tells How to Restore One's Strength

So many people are asking how to recover their strength after severe sickness that we are publishing this information for their benefit.

After grippe, pleurisy, pneumonia or any illness what you need is new strength and better blood.

The most certain way to get this is by taking Vinol, our delicious cod liver and iron preparation.

Mrs. M. T. Gardner, Chicago, Ill., says: "After a very serious operation I was a total invalid for nearly a year and a convalescent for months thereafter. I gave the remedies of a number of eminent specialists a thorough trial, but without deriving the slightest benefit. Vinol was recommended. Without the least faith in the merits of the medicine, I took it faithfully, and it seemed to bring back the old color to my cheeks and the elasticity to my step which I had despaired of ever recovering. I can say, conscientiously, that for nervous, run-down people, Vinol is an excellent remedy."

Try a bottle of Vinol. Your money will be returned if it does not restore your vitality and strength. Elkin Drug Co. Atlanta, Ga.

P. S. If you have Eczema try our Saxo Salve. We guarantee it.—(Advt.)

THIS PRESCRIPTION MAY SUIT YOUR CASE, AND ONLY COSTS 50c FOR A 6-OZ. BOTTLE.

The Coursey & Munn Drug Store, 23 Marietta St., corner Broad, are preparing a Prescription for stomach and liver complaints called Cascara Digestive.

Ingredients given below:
Cascara Sagrada.
Senna Leaves.
Podophyllum.
Pepsin Scale.
Diastase.
Rennin.

AGREEABLY FLAVORED.

Coursey & Munn are having a phenomenal demand for this Prescription.

Best Lump Coal, $4.75. "Piedmont Coal Co., 1023."

Springer's Attractive New Store At 95 Whitehall Street.

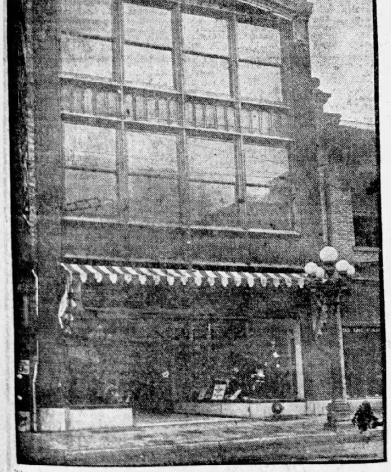

The above illustration shows the front of the beautiful new store of J. Springer, at 95 Whitehall. This store has a solid copper metal and plate glass front, and is one of the most unique and attractive fronts in the city. The store comprises three floors in addition to the basement, and the fixtures and furnishings are made of mahogany finished wood, giving the interior a beautiful effect.

The different departments of the store are divided among the three floors in a manner most convenient to the shoppers, and an elevator service affords easy access to every department. Mr. and Mrs. Springer are always in attendance to see their patrons and friends get suited in the exact manner that they most desire, and with the aid of the many obliging salesladies that are employed, the Springer store is in position to, and does, give a service that its patrons appreciate.—(Advt.)

GEORGIA'S YOUNG FARMERS STORM CAPITOL FOR ANNUAL CORN SHOW



TWO EXHIBITS AT THE CAPITOL AND A SUCCESSFUL YOUNG PLANTER.

At the left is young Hope Bowden, holding some of the fine ears of corn he raised on his land in Meriwether county, near Raleigh, Ga. This year he produced 132 bushels 17 pounds. The scene at the top is the exhibit of the Girls' Canning clubs at the state house, and below is a section of the corn clubs' tasteful display, showing the kind of stuff that comes from Carroll county.

If I Ate That I Would Die

You Will Never Fear Food if You Go to a Dinner Carrying One Little Stuart's Dyspepsia Tablet

You needn't pass up all those savory dishes just because you are afraid of what the stomach will say to them. Armed with a box of Stuart's Dyspepsia Tablets, you can bid defiance to the most cantankerous stomach and be assured that your food will be perfectly digested in spite of the stomach's objections.



At Every Banquet You Will Always See Some Person Who Is Afraid Of Food.

Stuart's Dyspepsia Tablets are a compound of pepsin, and those elements that must be secreted by the stomach if the food is to be digested. When the stomach fails to secrete enough of these digestive agencies, the only sane remedy is to supply a sufficient quantity of those elements to digest the food. This is the service for which Stuart's Dyspepsia Tablets were made and they are recommended by leading doctors and scientists. One or two of these tablets is sufficient to digest the largest dinner. They stop almost instantly all forms of indigestion, such as sour stomach, belching, heartburn, dizziness, brash and dysentery. Stuart's Dyspepsia Tablets contain digestive elements, a single grain of which is capable of digesting 3,000 grains of food, such as meats, eggs, grains, vegetables, starches and mineral matters of all kinds.

If your stomach is sluggish or worn out, let Stuart's Dyspepsia Tablets do your digesting for you until the stomach can recuperate, and get a little vacation. It has a hard enough struggle at the best, with all you put in it. And even when your stomach is in perfect condition, you will occasionally need one after a big banquet or other social affair that taxes your stomach to the uttermost.

Make Stuart's Dyspepsia Tablets the ever-ready friend and assistant to your stomach. Get a 50c box of your druggist today.—(Advt.)

PERSONAL MENTION

—Mr. and Mrs. Claude Douthit, who have been spending several days with Mrs. Douthit's parents, Mr. and Mrs. Franklin, at their home on Juniper street, returned Wednesday to Memphis but will return for the Bal Poudre to be given by the Cotillon club on the evening of December 22. Mr. Montgomery Francis, Jr., who is at present making his home in New York will spend the Christmas holidays at home.

—Mr. and Mrs. Ben P. Perry, of Jonesboro; Mr. and Mrs. George R. Lombard and Miss Norma VanPelt, of Augusta; Mr. and Mrs. O. H. Lewis, of Pinehurst; Mr. and Mrs. J. V. Mc-Kindle, of West Point; Mr. and Mrs. C. T. Avery, of Savannah; Mr. and Mrs. K. C. Campbell, Mrs. J. R. Logan and Miss Marguerite Hudson, of Plains; Mrs. J. M. Collum and Miss Mildred Collum, of Putnam; Mrs. C. I. Hudson, Mr. and Mrs. W. I. Hudson, of Hamilton; Miss George Arnold and Miss Norene Little, of Greensboro; Mrs. G. F. McLeod, Mrs. Fletcher McLeod and Miss Irene McLeod, of Abbeville, and Mr. and Mrs. G. W. Malone, of Sandersville, are in Atlanta today at the Ansley.

—Miss Margaret Hawkins returned Tuesday from Winona, Miss., where she has been the guest of relatives.

—Mrs. G. B. Stocks left Wednesday for Los Angeles, Cal., where she will spend the winter with her son.

—Mr. Allen Turner is ill at the Georgian Baptist sanitarium with an attack of appendicitis.

—Miss Evelyn Martin, of McComb, Miss., is the guest of Mrs. William Adair Martin.

—Mr. Warren Booth spent the week-end with Mr. and Mrs. Ernest Neel, in Calhoun.

—Mrs. Ed Lambert is quite ill at her home in West End.

Matinee Party

Miss Mary Daniel was the guest of honor at a matinee party given by Miss Ellen Lyon on Monday afternoon.

Those present were Miss Lillian Daniel, Miss Nora Ingram, Miss Sadie Reardon, Miss Spurlock, Miss Mary Daniel, Miss Ellen Lyon.

Decatur Social News

DECATUR, Ga.—Mr. William S. Ansley returned Friday from Fort Myers, Fla., after a visit of ten days.

Miss Miriam Smithdeal, who has been the guest of Miss Rosele Bell Newton, of Griffin, returned home on Monday.

Misses Lois and Clara Weeks have returned home from Milieu, where they were the guests of Miss Harmon.

Mrs. E. G. Neel has returned from a visit to Mr. and Mrs. Merril Moorehouse, at their plantation, near Covington, Newton county.

Mrs. Annie Smith, who has been the guest of Mrs. Trotti, returned to her home in Woodville the past week.

Mrs. Rucker McCarty, of Atlanta, visited Miss Frances Ansley Friday.

Mr. and Mrs. Laurence Everhart entertained the members of the Kappa Phi fraternity of the Atlanta Medical college Saturday evening at a dancing party. The home was decorated for the occasion in green and red, the college colors. Delicious refreshments were served.

Mrs. A. S. Bass, sister of Mrs. Trotti, is quite ill at the Wesley Memorial hospital.

Mr. and Mrs. T. L. Cooper entertained at a dinner party Thursday evening.

Mrs. Hull and Mrs. Cooper, of Washington, Ga., are the guests of Mr. and Mrs. T. L. Cooper.

Miss Ethel Coffee entertained the bridge club Wednesday afternoon.

Miss Rosele Bell Newton, of Griffin, is the guest of Miss Miriam Smithdeal.

Miss Bernice Benson entertained in honor of her guest, Miss Lula Thornton, of Tallapoosa, Friday morning.

Mr. and Mrs. T. C. Mason entertained on Thursday as a compliment to Miss Howell, whose marriage to Mr. Julian Mason takes place in January.

Mr. Joseph Wilburn has returned from a visit to Memphis.

Miss Sara Franklin Montgomery is the guest of Miss Edith Brightwell, of Athens, Ga.

Miss Mary Will Montgomery visited relatives in Lawrenceville recently.

Mrs. H. S. Kinnebrew is the guest of her parents, Mr. and Mrs. G. H. Hanson, of LaGrange.

Mrs. George Harrison and Miss Margaret Harrison, of Columbus, are the guests of Mr. and Mrs. Dall Sams.

Mrs. Asa Warren Candler entertained the Agnes Scott alumnae at a delightful tea Friday afternoon.

Mrs. O. B. Burruss is the guest of her mother, Mrs. Alston Brown.

Mrs. Folmar, of Troy, Ala., is the guest of Mrs. Roy Gwyn Jones.

Miss Sara Terrell will give a bridge luncheon next week in honor of Mrs. Folmar, the guest of Mrs. Roy Jones.

Mr. Millwood Martin, of the University of Georgia, spent Thanksgiving at home.

Mrs. Roy Gwyn Jones entertained at bridge Saturday morning in honor of her guest, Mrs. Folmar, of Troy, Ala.

Miss Julia Cowan has returned to Alabama after a visit to Mrs. Lawrence Everhart.

Send Your Films to E. H. CONE, Inc. Atlanta, Ga.

For Free Developing. Largest laboratory in the South. Only expert work and quick service. Mail order department—films, cameras and supplies. Write for catalogue J.

WEDDINGS

Winer-Nissenbaum

The wedding of Miss Pearl Winer and Mr. S. E. Nissenbaum took place Sunday evening at 7:30 o'clock at the home of the bride's parents, Mr. and Mrs. I. Winer, on First avenue, at Columbus, Georgia.

The young couple left at 10 o'clock on a bridal trip to Washington, New York, Niagara Falls and other points of interest.

McLeod-Durden

A marriage of interest in Swainsboro was that of Miss Madge McLeod and Mr. Homer S. Durden, which was solemnized this morning at the bride Methodist church of Graymont, in the presence of relatives and close friends of the contracting parties.

The bride is the only daughter of the late Mr. Neil E. McLeod and is a young woman of many loveable traits of character.

Mr. Durden is the eldest son of Mr. Dennis D. Durden, of Graymont, and numbers his friends by the score.

Immediately after the ceremony Mr. and Mrs. Durden left for a trip and upon their return will be at home to their friends at the residence of Mr. and Mrs. Dennis Durden, of Graymont.

Ponder-Hillis

The friends of Miss Lillian Ponder and Mr. Miles Hillis, will be interested in their marriage, which occurred Monday afternoon at the home of Mr. and Mrs. Edwin Ponder.

The rooms were adorned with masses of snowy chrysanthemums, palms and ferns. In the dining room autumn leaves added a charming touch of color.

The ceremony was witnessed by the family and a few intimate friends.

The bride wore a suit of blue broadcloth with hat to match. Her flowers were brides' roses and lilies of the valley. The ceremony was performed by the Rev. S. E. Cousins, of Waynesboro.

Mr. and Mrs. Hillis will make their home with the bridegroom's parents at Gerard for the next few weeks, until they go to housekeeping.

Mason-Decker

ASHEVILLE, N. C.—A marriage of interest in army and navy circles will be that of Miss Katherine H. Mason, daughter of Mr. and Mrs. William Thomas Mason, of Asheville, to Dr. Corbin Jay Decker, U. S. N., now stationed at Philadelphia, Pa.

The marriage took place at the home of the bride's sister, Mrs. Albert Hall on Waynesboro street, Asheville, on Wednesday afternoon.

Miss Mason was educated at Converse college, S. C., and at Fairmount Seminary, Washington, D. C.

The groom is one of the younger naval surgeons and has been stationed at Philadelphia for several years.

Dr. and Mrs. Decker will spend some time in Panama and the canal zone, returning by way of the Pacific coast and New York, and will make their home in Philadelphia.

Rome Social News

ROME.—The Floida class of Shorter college were guests Monday afternoon at a complimentary reception tendered their classmate, Miss Willie Duane Thomas, by Mrs. C. W. Orr.

Mrs. Wimberly's birthday party, in honor of her little niece, Florence Miller, was a most enjoyable gathering of young folks.

Miss Evelyn Harrington, first prize, and Miss Estelle Morgan, the consolation prize.

Miss Leno Knowles has returned from Atlanta.

Mr. and Mrs. C. S. Pruden and Mrs. M. M. Berry are in Washington, D. C.

Mr. and Mrs. Ed Shropshire have gone to Fort Richey, Fla.

Mr. Gus Jacobs has returned from a visit to Prof. Henry Simmons and family.

Dr. and Mrs. T. H. Garling have returned from Denver and will spend some time with Cedartown friends before returning to Rome.

Mr. and Mrs. Linn Hamilton are at home from their wedding journey.

Miss Elizabeth Perriman will spend the winter in Savannah.

Mr. Simpson Perry is visiting at Marysville, Tenn.

Mr. and Mrs. Eubanks have returned to their home at Newnan.

Misses Mildred Moultrie, Suzie Bonie, Messrs. W. S. Trowell and Buckner Hudgins have returned from Atlanta.

A delightful meeting of the Travel class was held Tuesday afternoon at Carnegie library. Miss Lillian Coulter was reader for the meeting. Subject, "Treasures of the Louvre."

A very delightful surprise was the miscellaneous shower given by neighbors and friends to Mrs. Allen Wade, on the occasion of the opening of her new home on the Shorter Heights.

Mr. and Mrs. C. Terhune are in Washington for the Wilson-Sayre marriage.

Mr. Roy Ronnsaville has returned from Atlanta.

Mrs. Claude Irby, a prominent club woman of Kingston, is the guest of Mrs. J. H. O'Neill.

Miss Emily Arrington has returned from Atlanta.

Mrs. E. P. Grant entertained most graciously Tuesday afternoon at her home, introducing her sister-in-law, Mrs. Linton Hamilton, a recent lovely bride. Assisting the hostess, who stood with the honoree were Mesdames D. B. Hamilton, Sr., D. B. Hamilton, Jr., mother and grandmother of the hostess. The honoree wore cream duchess satin, with Brussels net and seed pearls.

Mrs. Robert Howell and Miss Clara Miller entertained delightfully Thursday afternoon at the lovely suburban home of Mrs. Howell, complimenting Miss Kathleen Connor, of Augusta, Ark., the guest of Miss Miller, and Mesdames James Maddox and Hamilton.

The Nine o'Clock German club's Thanksgiving German was danced on Friday night, at the Elks' club.

Mr. and Mrs. Frank Woodruff complimented their house guests, Miss Martha Lataty, of Birmingham, with a dancing party on Thursday evening at the Country club.

Mrs. Seaborn Wright has returned from St. Louis.

MOTHER COMES TO DAUGHTER'S RESCUE

When, Daughter Thought, Every Avenue of Escape Closed, Mother Came to Rescue

Louisville, Ala.—In referring to her recent troubles, Mrs. Bessie E. Bruce, of this town, says: "After childbirth, I suffered greatly with wasting, and various womanly troubles, and was in bed for six weeks. Half the time, I could not move, only when I was turned over by some one. Oh! how I suffered, no one knows.

I was told that I would have to go through an operation, but at the time of the operation, I was too weak to undergo it, and I decided there was no chance for me.

As a last resort, my mother advised me to try Cardui, the woman's tonic, and my husband bought me a bottle. I could tell from the first that it was doing me good, and by the time I had taken the first bottle, I could stand on my feet. I got another bottle, and before I had taken it up, I was just about well. The pains all stopped, and in a short while I was able to do my work.

I know that Cardui saved my life, and I would not be without it in the house. I almost waited too long, and I advise all suffering women not to wait, but to begin taking Cardui at once."

Your druggist sells Cardui. Get a bottle today.

N. B.—Write to: Ladies' Advisory Dept., chattanooga Medicine Co., Chattanooga, Tenn., for Special Instructions, and 64-page book, "Home Treatment for Women," sent in plain wrapper, on request.—(ADVT.)

COUNTRY EGGS

35c DOZ

Real Country Eggs; not Chicago Cold Storage.

CASH GRO. CO. 118 Whitehall

EVERYTHING, almost, to be found in "For Sale—Miscellaneous."

GIVE PEEVISH, CONSTIPATED CHILDREN AT ONCE "CALIFORNIA SYRUP OF FIGS"

Harmless "fruit laxative" cleanses stomach, liver and bowels

Look at the tongue, mother! If coated, it is a sure sign that your little one's stomach, liver and bowels need a gentle, thorough cleansing at once.

When peevish, cross, listless, pale doesn't sleep, eat or act naturally, or is feverish, stomach sour, breath bad, has stomach ache, sore throat, diarrhoea, full of cold, give a teaspoonful of "California Syrup of Figs," and in just a few hours all the foul, constipated waste, undigested food and sour bile gently move out of its little bowels and you have a well, playful child again.

You needn't coax sick children to take this harmless fruit laxative; they love its delicious taste and it always makes them feel splendid.

Ask your druggist for a 50-cent bottle of "California Syrup of Figs," which has directions for babies, children of all ages and for grown-ups plainly on each bottle. Beware of counterfeits sold here. Get the genuine, made by "California Fig Syrup Company." Refuse any other kind with contempt.—(Advt.)

What's In a Name?

If it is a name made familiar to the public through persistent and truthful advertising, there is frequently a fortune in it.

It improves the old proverb of a good name being better than great riches—by **making the good name bring great riches.**

Merchandising success is built on service.

Advertising is one of the greatest and most important factors in modern service.

It is the electric railway over which customers come to the store and goods move to the customers.

JOURNAL readers are becoming greater advertising readers day by day because they find it pays.

It keeps them in touch with the men who are doing the world's work in a workmanlike way.

It tells them what to buy and when to buy at the best advantage, and best of all, it makes them familiar with the names worthy of their confidence.

The Atlanta Journal

The Journal Covers Dixie Like the Dew

Charles Frank Announces He Will Quit New Orleans Club

Frank Leaves Pelican Club On January 1

Will Resign as Manager and President to Take Position as Southern Representative of Cleveland Club of the American League, Which Is Owned by C. W. Somers

(Special Dispatch to The Journal.)

NEW ORLEANS, Dec. 3.—Charles Frank will quit as manager of the New Orleans baseball team on January 1. Instead of piloting the Pelicans for another season he will be southern representative of Charles Somers, vice president of the American league and owner of the Cleveland club.

This information came from Frank's friends today. Frank virtually admitted that his resignation will be tendered the board of directors of the local club at a meeting to be called as soon as the Somers contract making him southern representative is in his hands.

Frank several days ago intimated that his quarrel with Somers, beginning August 26, when Johnny Dundee signed a Somers contract, would be threshed out in the courts.

The Pelican manager has hired a lawyer here and will wait until the Somers contract reaches New Orleans before he calls together the directors of the local club.

Dundee-Rivers Match Now On

NEW ORLEANS, Dec. 3.—Two of the "biggest" little men in American ring circles—Joe Rivers and Johnny Dundee—will battle at Pelican park on Christmas day for the right to challenge Lightweight Champion Willie Ritchie for the crown.

Scotty Monteith, Dundee's manager, saw Johnny Jolt Charlie White almost into insensibility in their ten-round go on Thursday evening at the Hippodrome theater, and later he agreed to terms binding Dundee to fight the conqueror of Leach Cross in a ten-round match Christmas afternoon. Scotty and Johnny and Mrs. John departed last night for New York, where Johnny will appear in a number of semi-windup matches during the next three weeks. Before leaving, Monteith said:

After defeating Frankie Russell, the local lightweight, quite easily here some time ago, Joe Rivers was signed to meet the winner of the fight between Dundee and White. It only remained for Promoter Tortorich to hitch Dundee up to the set of articles after Johnny had eliminated White from lightweight championship contention. This job completed, the fans can sit back and wait for what will undoubtedly be the biggest flutic attraction since Wolgast and Mandot fought here last fall.

English Praise U. S. Invaders

LONDON, Dec. 3.—A warm tribute is paid to the American tennis players who won the Davis cup this year at Wimbledon, in the annual report of the English Lawn Tennis association.

At the annual meeting of the association yesterday an attempt was made to get the English Lawn Tennis association to break away from the recent decision of the international competition permitting the payment of the expenses of representative players from abroad while competing for the world's championships. The motion was defeated by an overwhelming majority.

Brown, Vandy Star, Has the Smallpox

NASHVILLE, Tenn., Dec. 3.—Tom Brown, the Vandy star tackle, is the hard luck man of the south. Brown was kept out of football most of the past season by injuries, and no sooner had the season been finished than he was seized with smallpox.

Brown's case is not serious, being only a form of verioloid. He is staying at his home in this city, and it will not be necessary to remove him to a quarantine station. Physicians say Brown's most serious injury from the disease will be three weeks' confinement to his room.

Mahmout Not Dead

MINNEAPOLIS, Minn., Dec. 3.—Mahmout, the Bulgarian wrestler, reported some time ago as having been killed in battle in the Balkan war, is alive, better to that effect was received from Mahmout yesterday by Henry Irstinger, an Austrian.

ARMY AND NAVY GAMES MAY BE PLAYED AT ACADEMIES

WASHINGTON, D. C., Dec. 3.—Government officials and others who witnessed the annual football game between the teams from the United States Military academy and the naval academy at the Polo grounds last Saturday returned to Washington to day, charging that it was the most brutal exhibition in which the Army and Navy have ever engaged. While nothing is forthcoming from the White House on the subject, it is said President Wilson and his party noted the rough playing of both teams, and it is probable a registered complaint against its repetition will be made to the president within the next few days.

While the game was the most spectacular contest in which the West Point and Annapolis teams ever engaged, the complaint is heard that it was more of a sporting event than one inspired by sentiment. It was stated that in the past the games have been filled with sentiment, the greater number of spectators consisting of persons interested, either directly or indirectly in either team. Saturday's crowd at the Polo grounds, it is said, was of a different type.

As a result of these impressions a movement has been started to have all future games between the two teams played at Annapolis and West Point on alternate years. It is said such an arrangement will attract to those places only those persons interested in the game itself.

Major Irvin L. Hunt, assistant chief of the bureau of insular affairs, and a former instructor at West Point, believes this is the logical solution of the problem. "While such a thing is impossible now," he said, "because congress makes no appropriation for athletics, I see no reason why that body should not provide money for athletics at both academies, for such training is a part of the necessary work at both places. The patriotic spirit of the occasion would best be preserved by having the game staged at the academies."

Major Hunt said the army would object to Washington as a site for the game because of the great distance the West Point cadets would have to come compared to the short trip for the Middies.

The navy objects to New York on this same ground, and it is possible that Philadelphia, which is equally distant from each government school, may again be considered as the place of meeting. Twelve games have been played on Franklin field, three victories having been scored by each team. The refusal of the University of Pennsylvania management to give more than two-thirds of the total seating capacity of the stands to the two academies is all that drove the game from Philadelphia, which is the natural meeting ground of the two teams.

WHAT THEY'D DO IF THEY COULDN'T PLAY BALL---TYRUS COBB---BY RIPLEY

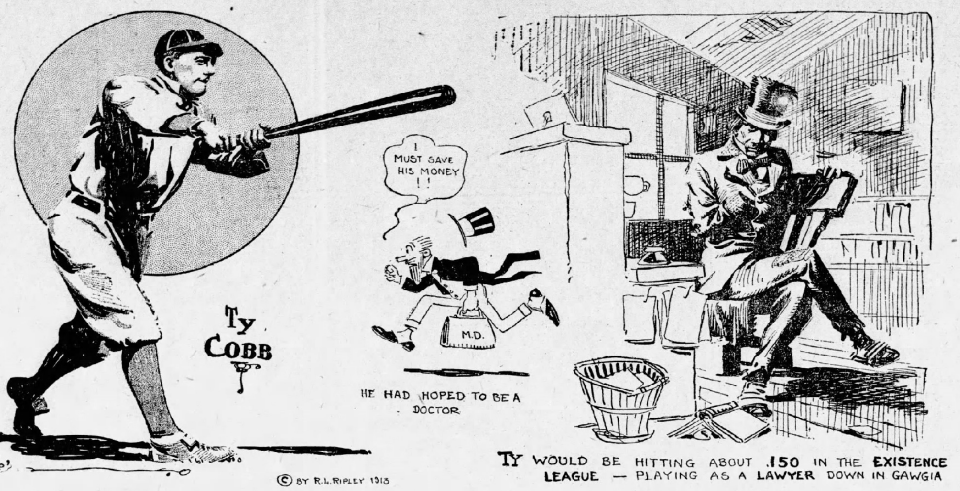

We always have known Ty Cobb as the greatest, ball player in the world. That's the way we have been raised. And it's as much a part of the things what am as is the air we breathe, and the looks we look, and the doings we do.

For why?

'Cause is! That's why. 'Cause Cobb IS the greatest ball player. He is recognized as such.

But would you recognize him as Tyrus Cobb, lawyer, Royston, Ga.?

Yes! you would not—not any more than we would.

And that's just what we are talking about. Meaning that if the great Tyrus couldn't play ball, that is just what he would be doing today.

Yes, sir, at the present moment he probably would be batting about .150 in the "Existence league" playing as a lawyer in Georgia.

Instead of drawing $15,000 per year, he would be figuring out how to hold out 15 cents. And instead of being acclaimed the greatest of baseballers, he would be called the worst of lawyers.

"Because," said oblidging Ty, "I would have been a rotten lawyer, because I hated law. My father insisted that I should study it—I wanted to be a doctor myself and get rich quick," and Cobb laughed.

"My father was very much opposed to my ball playing at first. He thought it was a waste of time, and always pointed out to me the desirable features of a law career. He and it all planned out you see. No wonder he couldn't stand the game.

"Well, I played ball just the same—in spite of his wishes, and when I got a start with the Alabama club of the Tennessee-Alabama league, in 1904, I thought he would go crazy. But when the press notices came in, father gradually relented. The glowing terms that worded my success melted down his opposition.

"Say," said Cobb, with another smile, "I'd make a hit as a lawyer, though, wouldn't I? Think there would be a bunch of zeros after my name in the score book, don't you?"

Carlisle Star To Play With All Star Team

Big Bill Gardner, Famous End in 1906, Takes Up Residence in Atlanta and Jumps at Chance to Play With Lew Hardage's Bunch Against Soldiers Saturday

Another addition to Atlanta's collection of former football celebrities was made Tuesday when Bill Gardner, former Carlisle end, reported for duty with the legal branch of A. G. Spalding & Co. Gardner joins his old teammate, Charlie Wyhoo, who has been with the firm for several years.

Those who are familiar with the gridiron record of the Red Skins will need no introduction to Big Bill. But for the benefit of those who are not so well informed, it may be stated that he played on end for the Aberdeens for three years. He was a member of the team which came south to play Vanderbilt in 1906, and also played on the team next season. It will be recalled that the latter team ran riot through the eastern teams, winning every game except the one against Princeton. The Tigers, after watching the Indian attack in several games, decided that the way to stop their onslaught was to block ends who were to receive forward passes. The plan worked well and Princeton copped by a score of 18 to 6.

Since leaving Carlisle Gardner has been engaged in coaching, and has also played quite a bit of club football. He handled the Louisville Manual Training school eleven for four years. He coached Atlanta after having played several games in Ohio, and is in tip-top shape at present. When informed that a game between the soldiers at Ft. McPherson and a team of all-stars is scheduled for Saturday he spread his features into a broad grin and immediately expressed a desire to participate in the festivities. Louis Hardage, who is handling the all-stars, will doubtless express similar feelings of delight when he learns of the arrival of the big fellow, and will surely show him in the game against Lieutenant Devore's charges.

Bat Deserted By Fay Again

CHICAGO, Dec. 3.—Mr. and Mrs. Oscar Battling Matheweson Nelson, celebrated their permanent separation last night.

The "Bat" brought Mrs. "Bat" and Father Nelson to town from Hegewisch, and taking them to the College Inn, offered the best in the house, and after it was consumed put Mrs. "Bat" on a train for Portland, Ore., while he and Father Nelson returned to Hegewisch. That is the end of their second life.

"I came back here a month ago because I thought Bat needed me," said Mrs. Nelson, in answer to the reporter's solicitations as to why this new parting and the consequent festivities.

"Wokeast had just beat him, ye know, and I thought he needed consolation," she continued. "but I guess he don't want me. I want a home, and he wants to travel all over the world. I'm going out to spend the holidays with my folks and I'm coming back whenever Battling wants me."

Mrs. Bat says she can't stand Hegewisch, but has no thought of divorce.

Joe Mandot Training

Joe Mandot is training in Chicago for his eight-round bout on the night of December 12 with Eddie Dreuillard. Mandot realizes, according to a communication received from his manager Tommy Walsh, that his showing will be watched with interest all over the south. The bout will take place at Windsor park, Detroit. This will be Mandot's first fight since stepped by Bud Anderson last July.

Willard in Gotham

NEW YORK, Dec. 3.—Jess Willard and his new manager, Tom Jones, arrived in town yesterday to arrange final details for the bout with Carl Morris that will take place in Madison Square Garden on Wednesday night, December 3, provides the athletic commission reinstates Willard.

Virginia Will Invade East

Baseball Schedule Calls for Games With Yale, Princeton, Harvard and Brown

(By Associated Press.)

NEW YORK, Dec. 3.—The University of Virginia baseball schedule for next spring includes a number of games with eastern college nines both at Charlottesville and during the northern trip to be made in April and May. Yale, Cornell, Princeton and Amherst will meet the southern varsity nine on the early training trip south.

The schedule follows:

Washington Americans, March 7, 11, 14, 18 and 21; Amherst, March 27; Cornell, April 2 and 3; Lehigh, April 8; Princeton, April 10; Yale, April 11 and 12; Johns Hopkins, April 14; Georgetown, April 15 and 16; Virginia Military institute, April 17; North Carolina, April 18 and 26; Trinity, April 22; North Carolina, April 25; Georgetown, April 28; Princeton at Princeton, April 29; Harvard at Cambridge, April 30; Brown at Providence, May 1, and Yale at New Haven, May 2.

Dodgers Return From Cuba Tour

(By Associated Press.)

NEW YORK, Dec. 3.—According to word received here from Jake Daubert, the manager of the Brooklyn National league baseball team, who have been playing exhibition games in Cuba since the close of the season in this country, sailed for home yesterday and will arrive in New York on Friday.

Every year since Daubert joined the Brooklyn team he has taken some players on tours after the season closed. To show their appreciation the players now with the star first baseman in Cuba recently presented their leader with a cluster pin containing sixteen diamonds.

SOUTHERN LEAGUE STARS OF 1913

Brief Account With Figures of Leaders in All Departments

To close followers of baseball plain figures are the most acceptable form of literature possible on the sport pages, especially when it comes to a season's past performances. The following will be found to be a kind of box score of the past Southern league season, each paragraph telling of the best individual records or of a freak record:

Harry Welchonce, Atlanta, led the league hitters with an average of .338 in 144 games. He was at bat 574 times, made 194 hits, 21 being two baggers, 12 for three sacks and 6 circuit clouts.

Bill Prough, Birmingham, took pitching honors with an average of .783 in 24 games. He pitched 214 innings, gave up 227 hits, allowing 69 runs. He won 33 games, lost 8, tied 1.

Clark, of Mobile, led outfielders in fielding with a percentage of .974 for 141 games. He made 259 putouts, 9 assists and 8 errors.

McGilvray, Birmingham; Paulette, Gulfsport; Snedecor, Montgomery-New Orleans; all first basemen, tied for fielding leadership of infielders at .984. Joe Adler fielded .982.

Clyde Wares, of Billikens, was leading base stealer with 63. Dave Robertson, Mobile, was a close second with 57. Tommy Long was the best swiper among the Crackers, pilfering 42 sacks.

Elmer Brown, Montgomery, struck out 156 hitters, out of 917 who were credited with facing him. He is credited with pitching 259 innings.

Parsons, of Memphis, allowed more runs than any other hurler. In the 26 games he took part in 123 men scored. He pitched 208 innings, making one and one-tenth run he allowed every second inning.

Brenner, of New Orleans, possesses a catcher unique, not excitable, record of starting 15 double and not winding a single time. He managed to tie three and is credited with losing 11. Peep, of Chattanooga, started 11 and his pitching percentage was .000.

Covaleski pitched the only one hit game of the season. That was on July 12 with Montgomery, and Chattanooga lost the game. It went only 7 innings.

Rickard turned in a fielding record on August 22, when he accepted 12 chances, 14 assists and 1 putout, without an error.

Perry of Nashville, on August 25, made 5 hits in as many times at but and repeated the next day at New Orleans. Young of the same team was credited with 11 successive hits in three days.

Atlanta's winning streak during the last five weeks of the season was phenomenal, the Crackers were 80 points behind the Gulls. Then they took a brace, winning 32 games, losing 4 and tying 2.

The following men led at fielding in their departments with the averages opposite their names: First base, McGilvray, Paulette, Snedecor, .984; second base, Marcan, .971; third base, Elwert, .943; Sheridan, Ellisfield, .858; catchers, Mayer, .984; outfield, Clark, .974; pitchers, Hogg, .891.

Breakers Ahead For Dixie Umps

Coleman, the Turtle Boss, Charges Fifield and Stockdale With Incompetency

MEMPHIS, Dec. 3.—There is a strong probability—it is imperative that all probabilities be more or less buxom—that his judicial highness, William Marmaduke Kavanaugh, managing editor of the Southern league, will divorce himself from one of his time-honored precedents and remove one or several members of the present umpirical staff before the next baseball infection sets in.

The loyalty with which the president backs up his umpires has come to be a minor league tradition. No umpire was ever known to receive anything but the fairest treatment at the hands of the Arkansas jurist, regardless of the cause, condition or case. The executive rules with an iron hand, and one of his cardinal rules is that the umpire shall have absolute authority.

As a result of this commendable attitude the league has come to be known as one of the cleanest organizations in baseball. Realizing the cruel responsibility of the "gent in blue," players are not inclined to cart a chip around on their shoulders, with the result that few flashes of the "rough-neck" thing crop out during a season's play. As a matter of fact, there has not been a serious clash between umpire and player in this league in years.

The fact that President Kavanaugh is dominant in his position, thus removing the insidious element of politics from the administration of the league's affairs, has helped considerably, in as much as it discourages umpire-baiting by the club owners as well as the hornyhanded umpires.

When a player realizes that his boss will not back him up in a wordy war with the autocrat of the diamond to the extent of paying fines, that player is going to be more or less discreet in his remarks to the umps. All of which tends to prove that there is a large wad of merit in the Kavanaugh system of regulating his umpirical forces.

However, notwithstanding the fact that the league owes considerable of its prestige to the firm stand taken by the chief executive in regard to the boys in blue, it is certain that alterations to the staff will be effected before the opening of the 1914 jubilee. There is no getting around the fact—several members of the 1913 umpirical cast were horribly incompetent. Complaint against these individuals' work was heard in every city.

The poor work of the incompetent

English Team To Invade U. S.

Track Men Will Compete in Big Relay Race at Philadelphia Next Spring

(By Associated Press.)

PHILADELPHIA, Dec. 3.—Oxford university will send a team from England to compete at the annual relay races under the auspices of the University of Pennsylvania here next April. A letter was received by Frank E. Ellis, graduate manager of the games, last night from Arnold A. S. Jackson, president of the Oxford University Athletic club, accepting an invitation to participate.

There are three men on the Oxford team capable of running a mile in less than 4:26. They are Taber, formerly of Brown; Jackson, the Englishman who won the 1,500-metre race at the 1912 Olympic games, and Rudd, the South African half-mile champion.

Divide $700 Among Needy Race Drivers

CHICAGO, Dec. 3.—Fines totaling $700 levied during the last season of the American Trotting association will be divided among injured or needy drivers who participated in race meets, it was decided yesterday by the board of appeals of the association.

affected the entire staff. Veterans of the Prendinger-Rudderham type, being forced to team with the weak sisters, stumped perceptibly. President Coleman, of the Memphis, one of the mildest of the mild when it comes to questioning an umpire's excellence, broke out at the season in frenzied and frantic protest on more than one occasion. For the first time in his career as a club owner the Big Snapper filed formal complaint against certain umpires, including Fifield and Stockdale, charging incompetency.

While no action was taken by the league executive at that time, assurances were made that the umpirical situation would be duly threshed out at the annual league meeting, which will convene December 15 in Atlanta.

The present staff includes Prendinger, Rudderham, Hart, Breitenstein, Wright, Fifield, Kerin and Stockdale. The last four named made their debut as Southern league arbiters last spring. The work of Kerin was decidedly highclass. He was generally popular with both players and public. The regret is that the season did not hold more Kerins in its bounty.

Weston Leads Tech Hi Team

Prep Champions Elect Jene Weston Captain—Lose Only One Man for Next Year

Jene Weston has been elected captain of the Tech High school football team. Prep league champions during the past season and by many considered as having best claims to the state championship. Colored all-prep tackle, ran Weston a close race for the honor.

"Bill" Bedell, Tech Hi's great halfback, was again elected to manage the team. His work during the past season as manager was so good that his election was unanimous.

Tech's prospects for the 1914 season are excellent. Myers is the only man who will be lost by graduation from the football squad. Provided no other men go best, Tech High supporters are confident their team will make a clean sweep of prep circles next fall.

George Mullin Asks To Be Reinstated

NEW YORK, Dec. 3.—George Mullin, the Detroit pitcher, has filed an application with baseball commission for reinstatement.

Mullin was sold by the Tigers to Montreal last summer and after reporting to the Royals he soon disappeared. It was discovered that Mullin had accepted an offer from a semi-pro club, and for that reason he was indefinitely suspended by the commission.

Mullin has received an offer to manage the Fort Wayne club and he is anxious to return to organized ball. If he is reinstated he probably will have to pay a fine.

Crimson Star Will Soon Wed

CAMBRIDGE, Mass., Dec. 3.—Announcement was made today by Mr. and Mrs. Glen L. Stone, of Brookline, of the engagement of their daughter, Margaret, to Huntington R. Hardwick, the Harvard football player.

COMFORT WITHOUT EXTRAVAGANCE
HOTEL WOODSTOCK
43D STREET NEAR
TIMES SQUARE, NEW YORK
A SELECT TRANSIENT HOTEL, CENTRALLY LOCATED FOR SOUTHERN GENTLEMEN AND THEIR FAMILIES
500 ROOMS 370 BATHS
EUROPEAN PLAN ONLY
ROOM WITH BATH, FOR ONE - $2.50 TO $3.00
ROOM WITH BATH, FOR TWO - 3.50 TO 4.00
WIRE FOR RESERVATION, OUR EXPENSE

Tinker Flirts With Federals

Ex-Red Manager Consults With K. C. Club and It Is Rumored He Has Signed

(By Associated Press.)

KANSAS CITY, Dec. 3.—Joe Tinker, deposed manager of the Cincinnati National Baseball club, spent yesterday here with officials of the Federal league team who tried to get Tinker to sign a local contract. Tinker left for Chicago last night. After he had gone a friend gave out the information that Tinker probably would sign a Federal league contract.

While here Tinker received a telegram from Fred Clark, Pittsburg National league manager, asking if he would play with the Pirates. Tinker did not give out the nature of his reply to Clark.

Lee Tolley Elected Sewanee Captain

(By Associated Press.)

NASHVILLE, Tenn., Dec. 3.—At the annual football banquet at Sewanee last night Quarterback Lee Tolley was elected captain of the 1914 football team of the University of the South. Tolley is a Tennessean and in the junior class.

Moccasins After S. I. A. A. Berth for '14

CHATTANOOGA, Tenn., Dec. 3.—According to announcement today, the University of Chattanooga will formally apply for a berth in the S. I. A. A. at the Jacksonville meeting December 12. The step has been considered for some time.



Shake-Up in Southern League Umpires Is Expected Next Year

HANK'S FORTY-SECOND DAY---HE WAS GOING TO LEAVE THE WOODS---BUT! ---BY FARREN



THE SPORTLIGHT
BY GRANTLAND RICE

IN A NAME.

"What's in a name?" asked Shakespeare—
Whereat we clinch and mix.
For a guy named Jones on the army team
Blocked a couple of navy kicks;

For who ever figured a name like that
Would go with fame to the laureled mat?
So the experts perused him on the fly
And slipped the boost to another guy.

Which is all a statement of unbiased fact. Some biz army lineman swept through and blocked a pair of kicks. As the only thing left was a guess, no one thought of picking a Jones against a Weyand or a McEwan. So the only bloke who didn't get a vote was Jones. And Jones happened to be the only one who did.

WE DON'T KNOW.

Dear Sir—What good are fielding averages? I notice that Chase, Collins, Lord, Baker, Speaker, Jackson, Cobb and Milan are all near the bottom in their respective divisions. FIGURE FAN.

NOT OUR FUNERAL, ANYWAY.

Being violently assailed by Yale and Princeton partisans for advancing the opinion that Yale and Princeton football is out of date and the least progressive in the country doesn't alter the fact that we were right, and that Yale and Princeton knew it.

Princeton and Yale both have good material—hard fighting and aggressive material that with any sort of a system would make good. But Princeton's football system, by all unbiased, unprejudiced football men, has been considered a joke for five years, and Yale's hasn't been much better.

Where Yale and Princeton should have been setting an example for meeting and working out the open game, they have been the trailers, and no one knows it any better than Princeton and Yale.

THANKS, BERTON.

Sir—Here's something that just struck me as a feature of this year's athletic entertainments. Have you noticed how all the stars and heroes have run to form?

Cobb and Wagner and Johnson, Mathewson, Baker and Collins—they all came through with the stuff that was expected of them. Marquard and Tesreau flopped, but they didn't have far to fall for they hadn't climbed on a high pedestal during the season. There was no nineteen straight to point to in comparison with the Ruble's and world's series performance.

But old Matty produced the goods when called upon and probably comes out of the season with the most enhanced reputation of any man in baseball, and the wrecking crew of Connie's bunch were there with the wallop, as per advance notices.

Which brings us to the football season, whereln Mr. Charles Brickley, Harvard hero, has won all Harvard's games for her, as it was thought he would, and wherein Mr. Hobey Baker has run to form for his team, and several other stars, whose names I can't recall because they didn't wear numbers, have likewise blazed in the football firmament as advertised. Not a hero has tumbled from his pedestal.

Tennis and golf fans can adduce similar instances from their favorite game with McLaughlin and Travers, and those of us who follow billiard tournaments, which I do not, will recall that Willie Hoppe successfully resisted an attempt to dethrone him from one of his six or seven championships in 18.2 or 18.6 or 1913 balkline, or something like that.

And there haven't been any notable upsets in the pugilistic game either. Packey McFarland remains safe on his pinnacle, and most of the other champs are still champs.

BERTON BRALEY.

AS WE WERE SAYING—

Edging back to the Yale-Princeton discussion where we were so pleasantly interrupted by Mr. Bralley, who has just written a fine bout of verse called the "Sonnets of a Suffragette," we'd like to get the name of one new, original play that either Tiger or Bulldog has put over since the new game came in. In their last two meetings through 1912 and 1913, what has either shown beyond a soggy routine of attack? What advanced idea of advancing the ball has either put through that carried any element of versatility, mechanical excellence or surprise? We pause, with Marc Antony, for a reply, and Marc won't have to wait much longer than we will, despite his 2,000-year start.

IN THE PHANTOM LEAGUE.

Walter J. Travis peeled off another tournament at Lakewood. We have an idea that Mr. Travis belongs back with those other has-beens, Wagner and Lajoie, and Mathewson. He doesn't seem to have anything left except the ability to win.

In the flurry of all-American selections we have one candidate. For right drawback we nominate the High-Cost-of-Living.

Mr. Hermann may decide to wait until the next league meeting to announce the name of his latest office boy. It's becoming an annual habit with the Redland chief.

Dixie Products Big Tent Stars

Led in Hitting, Hurling and Fielding on Work of Cobb, Daubert and Demaree

Dixie products and graduates of the southern leagues experienced unequalled success in the majors last season. In the three chief fundamentals—batting, pitching and fielding—the skill of the southerner and thoroughness of his training were vividly exemplified. Ty Cobb, Joe Jackson and Tris Speaker were among the leading hitters in the American league while Jacob Daubert, former Turtle, led the regulars in the National league.

Al Demaree, who advanced to the New York Giants via the Mobile route at the end of the 1912 season, proved the pitching sensation of the year in the majors. Not only was the cartoonist-curver an important factor in the Giants' success, but he 1-1 the National league pitchers for the greater part of the season.

And then there is Doc Johnston, who hopped into the American league from New Orleans. While the Tennessee native did not create as much furor as his more illustrious contemporaries he nevertheless made good. His hitting was not up to the standard, but there was no question about his gameness, and many a Cleveland victory was due to one of Doc's pinch hits. What is more interesting is the fact that Johnston proved one of the fielding stars of the Johnsonian circuit. The fact that he outfielded the ..erless Hal Chase by a wide margin is sufficient testimony as to his defensive ability.

Prep Champs Get Two Cups

Tech High school, by winning their game from B. H. S. Thanksgiving morning, not only won the cup offered to the winner of the local Prep league, but also won a cup offered to them by Mr. T. J. Day.

Before the G. M. A. game, and after the Tech High team had defeated the Riverside bunch, Mr. Day offered the cup to the team, if they won every game from then on.

Tech High claims the state prep championship. They have not lost a game this season, and only one team, according to local Prep leaguers, can dispute their claim, and that is Georgia Military college, but G. M. C. was tied by Riverside and Tech High defeated Riverside.

The cups that Tech High won will be on display in the window of Daniel Brothers. The cup offered by Mr. Day will have the name of every man engraved upon it.

No Change Yet In Yale Rowing

NEW YORK, Dec. 3.—It was stated here last night on behalf of the Yale university rowing committee that no decision had been reached in the problem of choosing coaching methods for the Yale crews next season. This statement was made in connection with the report that Yale is planning to depart from the use of the so-called English stroke.

Coulon Training

CHICAGO, Dec. 3.—Johnny Coulon, who has been recovering from an operation by hunting and fishing trips in the Rockies and the Canadian woods, today started light training for the bout that is to mark his re-entry into the ring. The bantam champion's first opponent will be Young Sinnot, the match to be pulled off at Milwaukee or Racine, the first week of January.

2 FULL GALLONS $2.95 EXPRESS PAID
STRAIGHT WHISKEY
Special Price on
Straight Whiskey
Made to Secure 5,000 New Customers
Send for 2 qts. of this Whisky at CUT PRICE of $2.95 and compare the quality with 2 gallons of any other kind, described in this paper at $4.00 or $5.00 for 2 gallons, and if our Straight Whiskey is not better—you be the judge—send sure back on first trial, and we will return your money and a dollar bill extra, for your time.
The above is an iron-clad agreement never printed before in any paper by any whiskey house—as it's up to you to test it out. Return this ad with remittance and state if you want Rye or Corn Whiskey.
We refer to Atlantic National Bank, Jacksonville, Fla.
Uncle Sam Distilling Co.
Jacksonville, Fla.

Trotting Board Places Star Winter at Third

(By Associated Press.)

NEW YORK, Dec. 3.—The board of review of the National Trotting association met here yesterday to consider complaints and protests arising out of the past season's harness racing on grand circuit tracks.

The board of review affirmed the judge's decision in placing Star Winter third in the Hoster Brewery purse race, $10,000 stake, at Columbus, Ohio, in September, Alonzo McDonald, driver, had protested that his horse should have been placed second.

Radium SEAMLESS HALF HOSE
look like Silk but wear better
25¢ per pair

$200,000,000 YEARLY IS NATION'S GOLF COST

NEW YORK, Dec. 3.—Switching the calcium from the gridiron to the trees and putting greens, one discovers there are more golfers than baseball players in the United States today and that the golfing fever is sweeping through the nation.

One also discovers that the 2,000,000 golfers of both sexes in this country spend approximately $300,000,000 a year in pursuit of the little white ball, a staggering, almost unbelievable total, yet one which is arrived at after the compilation of the most accurate statistics from unquestionable sources.

There are more than 7,000 clubs in the country now where the membership is composed very largely of golfers.

New clubs are springing up each year. The membership of the clubs now in existence runs from 100 to 1,000. Averaging the golfing members of each club at only 200, it means that there are 1,400,000 men and women who are devoted to the Scotch game.

There are at the very least 600,000 persons in the country who play golf, but do not belong to any clubs. They play most of their games on public links, which the big cities have established, although they often play on clubs links with friends who are members of the clubs.

The average golf course rent a club member must pay is $25. His dues at the most conservative estimate are $25. Even the most careful regular golfer will use up one ball a week, which means about forty balls a year, averaging the golfing year at forty weeks, although it very often exceeds that figure.

Forty balls will cost the golfer $20 at the very least, as the most expensive balls are 50 cents each. Carrying charges average from 50 to 75 cents for eighteen holes, which means about $25 more a year. Most of the regular golfers get a new set of clubs each year at a cost of between $25 and $40. But assuming that they get a new set only every other year means an average outlay for clubs each year of about $20.

Railroad fare to and from the club is another big item of expense. At the very lowest the average is $1 a round trip. Adding 50 cents for incidental expenses of each trip and allowing one trip a week means that the golfer doles out $99 each year for transportation.

All of these figures are extremely conservative, yet they show that each club golfer spends about $175 yearly, which makes a grand total of $350,000,000 that the 1,400,000 club golfers spend each season.

The cost to the non-club golfer is somewhat less. He does not have to pay the club fees or for rental of the links. His transportation cost is considerably less than the clubman, who usually journeys far into the country. And he does not play quite as often as the clubman, thus reducing by about one-third the cost of outfitting and new balls.

Placing the yearly average expenditure of the non-club golfer at only $75, it means that the 600,000 non-club players spend a total of $40,000,000 yearly.

To the items already enumerated must be added the cost of special golf toggery. Women golfers must wear special golfing skirts and special shoes to prevent their slipping on the greens. Men also must wear spiked or cleated shoes. Some clubmen don complete golfing attire every time they play the game.

The total spent each year by all the golfers simply for golf togs mounts up to around $20,000,000 and brings the grand total of expenditures up to the $300,000,000 mark.

And American golf is only in its infancy today. It was first introduced into this country about twenty-five years ago. For fifteen years there was about as much interest in it as there is today in chess. Then of a sudden the game began to jump forward in popularity by leaps and bounds until it has swept the country like a tidal wave.

Cross vs. Rivers On New Year's Day

NEW YORK, Dec. 3.—Sam Wallach wires from Los Angeles that Tom McCrecy is anxious to rematch Cross and Rivers for his New Year's day attraction. Cross will accept. It's up to Rivers now to say the word.

Leach has nothing but praise to bestow on his conqueror.

"I fought a different Joe Rivers this time and he beat me fair and square," declares the "fighting dentist."

21 Get Penn Letter

PHILADELPHIA, Dec. 3.—Twenty-one members of this season's University of Pennsylvania football team were awarded their varsity "P" by the board of directors of the athletic association here yesterday afternoon.

Walthour Returns To U. S. for Good

Many friends of Bobby Walthour are pleased to see the announcement that the noted Georgia cyclist has returned to America for good after his thirteen years of successful racing in Europe. Walthour has taken this decision on account of his children. He will make his home in New York City.

Tech Hi Wants That Mr. Day Cup

The Tech High school football team, having, as they claim, won the state prep championship in football, have called on T. J. Day to make good his offer of a cup, which was to be presented to the team if it won.

The Tech team has won two cups, that offered by Mr. Day and the one going to the prep champions.

Piedmont
The Cigarette of Quality
It's as standard as a gold dollar. Always absolutely uniform in the quality of its ripe, mellow, high grade tobacco and perfect workmanship.
All attempts at imitating this wonderful cigarette have ended in failure. Whole coupon in each package.
Liggett & Myers Tobacco Co.
10 for 5¢

The Return of Blood Eruptions

No Reason Why Anyone Should Suffer Such Disheartening Experience.

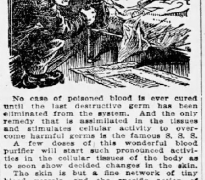

No case of poisoned blood is ever cured until the last destructive germ has been eliminated from the system. And the only remedy that is assimilated in the tissues and stimulates cellular activity to overcome harmful germs is the famous S. S. S.

A few doses of this wonderful blood purifier will start such pronounced activities in the cellular tissues of the body as to soon show decided changes in the skin. The skin is but a fine network of tiny blood vessels, and the specific action of S. S. S. is declared by eminent authorities to be a pronounced stimulation of the activity of these cells. Certain it is that in a surprisingly short time even the worst skin eruption shows a most remarkable change; it begins to dry up; the skin peels off in tiny flecks, and soon a layer of clear, healthy skin forms beneath.

The reason for this is in the peculiar stimulation of S. S. S. which enables the cells in the skin to select from the blood the nutriment it requires for regeneration.

Not only this, but if from the presence of some disturbing poison there is a local or general interference of nutrition to cause boils, carbuncles, abscesses and kindred troubles, S. S. S. so directs the local cells that this poison is rejected and eliminated from their presence.

This fact has been demonstrated in cases of severe skin eruption that had seemed to be incurable.

You can obtain S. S. S. at any well stocked drug store. If you insist upon it, but be sure you are not talked into something else claimed to be "just as good."

S. S. S. is prepared by The Swift Specific Co., 215 Swift Bldg., Atlanta, Ga.



Connie Mack and His $100,000 Infield

—were the backbone of Athletic success. During the American League season the World's Champions scored 794 runs and 1414 hits, and of the total 382 and 673 respectively are credited to that magnificent infield whose individual batting averages are—Eddie Collins .346, Franklin Baker .333, "Stuffy" McInnes .326, and Jack Barry .271.

Lewis 66 Rye

"Away Above Everything"

For fifty years Lewis 66 has been making hits and scoring runs on the diamond of Public Approval. Whiskey Choice is a matter of Taste and the Choice of Tastes is indicated by the continuous and remarkable growth in demand for Lewis 66.

Case of Four Full Quarts $5.00. Express Prepaid

For sale by all leading mail order houses and cafes. Never sold in bulk. Sold only in glass direct from distillery

THE STRAUSS, PRITZ CO., Distillers, Cincinnati

Journal Want-Ad Rates

One time, 10c a line
Three times, 6c a line
Seven times, 5c a line

The reduced rates are for consecutive insertions, cash with order.

Six words of average length are counted as a line.

The minimum charge is the price for two lines.

Money will be refunded on the basis of the earned rate for paid-in-advance Want Ads which may be discontinued.

All discontinuances should be made in person at The Journal office or by letter. Telephone discontinuances are not valid.

The Journal maintains a messenger service and a phone receiving service for Want Ads.

A messenger will be sent for your Want Ad or your Want Ad will be taken over the phone by an expert operator and ad writer, as best suits your convenience.

Telephones
Main 2000
Atlanta 423

The Journal Covers Dixie Like the Dew

Find the Want Ad Meant for You

WANTED HELP—MALE

WANTED—Boys to carry routes in afternoon and Sunday morning. Apply at the following places: Atlanta Journal main office; Sub-station No. 1, 495 Edgewood avenue; Sub-station No. 2, 212 Lee street; Sub-station No. 3, 792 Marietta street.

BUILDERS' COURSE BY MAIL. Construction, Plan Reading, Architecture, Estimating, Contracting, etc., especially prepared for contractors, builders, bricklayers, carpenters, foremen, apprentices. Students study plans of actual buildings. Diploma granted. Circular free. Atlanta Technical College, Dept. 3, Atlanta, Ga.

BOOKKEEPING, shorthand, typewriting, penmanship, etc., taught by mail. Write for catalogue. Atlanta Technical College, Room 1041, Lake View building, Chicago, Ill.

WANTED FOR U. S. ARMY: Able-bodied unmarried men between ages of 18 and 35; citizens of United States, of good character and temperate habits, who can speak, read and write the English language. Apply at recruiting office, 10 Recruiting Officer, 1927½ 2d ave., Birmingham, Ala.; 1st floor, Empire building, Augusta, Ga.; Arcade building, Augusta, Ga.; Arcade building, Rome, Ga.; Broad and Twelfth, Columbus, Ga.; Broad and Marietta, Atlanta, Ga.

THE NAVY'S PURPOSE is to make every one of its enlisted men a success in life. The greater his success, the better the American Navy. Navy training fits for responsible duties in the Navy or in civil life. Variety of work aboard ship offers many opportunities for advancement. Pay excellent, graded according to competence. Apply Navy Recruiting Station, 19 North Forsyth street, Atlanta.

WHITE MEN WANTED

TO LEARN barber trade; can earn money saved by our methods. Earn while learning. Position guaranteed; graduates earning "big pay"; only reliable, up-to-date institution of its kind in the South. Write for catalog. Moler Barber College, 38 A. Luckie street, Established 1858.

WANTED—If you want position as fireman, brakeman, electric motorman, conductor, colored male or female, write Railway Employment Bureau, Box 1105, Memphis, Tenn., stating experience, age, address and salary wanted. Franks and uniforms furnished when necessary. Address Railway Dept., Box 4-L, Indianapolis, Ind.

LEARN barber trade. No tools to hair the time of other colleges. Complete course and position in our chain of shops only $30. Why pay more? Thousands of our graduates running shops or making good wages. Age no bar. Write learning. Atlanta Barber College, 10 E. Mitchell street.

WANTED—Farm hands; some experience in dairy and trucking; must be man with family, sober, and industrious, and not afraid of work; references exchanged; good home. Apply Hartsell, four miles from Decatur, Ponce de Leon car line, straight out McDonough road.

WANTED—Steamfitters; can't hire pressure steam heating plants. Good opportunity to Tennessee workmen. Write, stating experience and wages expected to H. G. Barbee, care Central Hotel, P. O. Box 32, Lancaster, S. C.

WANTED—Young man, experienced bookkeeper, stenographer and general office man; permanent situation; must come well recommended. Address O., Box 36, care Journal, giving references and stating in whose handwriting.

WE WANT a few bright young men for a very profitable sales proposition, who desire the benefit of scientific training in salesmanship. Unlimited opportunities. Call between 10 and 12 a. m. 303 Candler bldg.

BE YOUR OWN BOSS—I made $200 weekly the first year, will a man who wants to do same? Will start you with $5. An intelligent person may do the work. Write for particulars. Mr. Heacock, B3009, Lockport, N. Y.

GOVERNMENT positions; $65 to $150 month; city carriers, postoffice clerks, large salaries. Short hours, steady work, vacations allowing. Specimen questions free. Franklin Institute, Dept. 72, Rochester, N. Y.

CARRIAGE trimmer helpers. Two good men on cushions and backs, right now; good pay to fast men. Want you here Monday ready to go to work. Will say what you are worth. Empire Buggy Co., Jackson, Ga.

WANTED—Men 18 to 35 as railway mail clerks; $65 month; 1,000 vacancies every year; common education sufficient; examinations simple. Questions free. Franklin Institute, Dept. 49-M, Rochester, N. Y.

USE your spare time to build you mail order business of your own. We help you start for a share of profits. 27 opportunities; particulars free. Mutual opportunities Exchange, Buffalo, New York.

TWO young men to secure prospective buyers for company's retail coupon book; every merchant a prospect; every home a reader. Side opening for good men. Apply Mr. Lesser, 307 Healey building, Atlanta.

BE EFFECTIVE—$150 to $300 per month; travel over the world. Write Sharp Ludwig, 665 Westover Bldg., Kansas City, Mo.

YES, alone 10c; hair cut 15c, massage 15c, at 31 North Pryor. J. E. Mitchell, 119 Edgewood ave., 52 Ivy, 151 Decatur, 19 N. Forsyth. Best white workers in Atlanta. Cash or credit.

YOU NO more with local acquaintance to act as salesman and learn the real estate business, good pay while learning. Bldg Mr. Merrill, 501 Empire Life Platform bldg.

AN intelligent person may earn $100 monthly corresponding for newspapers. Spare time work. Send for particulars. Press Syndicate, 660 Lockport, N. Y.

WANTED—Barbers to know that we carry a full line of fixtures and supplies in stock in Atlanta. Write for catalogue. Theo. A. Kohl Co., Atlanta, Ga.

MEN 18 to 35; $70 month; railway mail clerks. Sample examination questions free. Franklin Institute, Dept. S-H, Rochester, N. Y.

WANTED—Immediately a white man thoroughly experienced in the wood working trade. Main 3308-J or address Bronx, Box 1, care Journal.

WANTED AT ONCE—Firstclass stock cutter. Man that can do forwarding preferred. Address The Record Company, St. Augustine, Fla.

BARBER—A-1, white, at once, for 15c shop. $15.00 guarantee, 60 per cent over $25.00; no student. Madabach, 224 8th st., Augusta, Ga.

LOCOMOTIVE firemen, brakemen, wages about $100; experience unnecessary. Send age, stamp. Railway, care Journal.

(CONTINUED IN NEXT COLUMN.)

WANTED SITUATIONS—MALE

SPECIAL RATES for Situations Wanted ads. 3 lines one time, 10 cents; 3 times, 25 cents. To get these rates ads must be paid in advance and delivered at The Journal office.

YOUNG married man of splendid address and habits with some knowledge of bookkeeping and has had several years of business experience, wants position with a future. Can give best of references and a bond; would begin on a moderate salary. Address W., Box 6, care Journal.

WANTED—Position as manager of bicycle and auto accessory store; have had years experience for bicycle shop; can give good references as to character and ability. Have had twelve years experience. M. F. B., Box 42, care Atlanta Journal.

WANTED—A young man from the country, just graduated in bookkeeping, penmanship and shorthand; have good references as to character and ability, and am willing to let my knowledge be the basis for salary. J. Z. Seymour, Derby, Ga.

WANTED—Position with wholesale or retail grocery company; have fifteen years' experience in retail store; also have had years of training salesman. Best of references. S. C., Box 33, care Journal.

EXPERIENCED bookkeeper, now employed, wants to make change at once; also have had experience in stenographic and office positions. Address W., Box 90, care Journal.

WANTED—Good location for doctor with an established practice; interest in connection with general practice; can furnish reference. Address Dr., Box 252, The Journal.

WANTED—Position by experienced drug clerk; can furnish best of references. Last position with Jacobs' Pharmacy. Address P. O. Box 472, Decatur, Ga.

WANTED—Good packer side line by traveling salesman, territory Alabama and Mississippi; commission basis. Address Box 154, Montgomery, Ala.

TAILORING SALESMAN—Sober, reliable, long experience, desires position with good line of traveling. Address K. G., Box 30, care Journal.

ELECTRICIAN—A. C. and D. C.; can take charge as foreman or chief. 14 years' experience. Address, Athens, Ga. Box 331.

COMPETENT collector and city salesman desires position with chances of advancement. Address W. B., Box 26, care Journal.

WANTED—Clerical position by young man 27 years old with four years' experience in bookkeeping. A. B., Box 12, care Journal.

WANTED—Place as overseer of farm. Can furnish recommendation and will be ready at once. Address Box 85, Zebulon, Ga.

YOUNG MAN 27 with some experience as soda dispenser, must have work at once. Address W., W., Box 29, care Journal.

YOUNG MARRIED man wants work of any kind; must have work at once. Address R. A., Box 62, care Journal.

REGISTERED druggist wants position at once; two years' experience and good reference. Druggist, Box 4, care Journal.

WANT POSITION by colored man as butler; can cook; good reference; city preferred; must have work at once.

WANTED—A position as moving picture operator; can give references. Address J. K., Holliday, Quitman, Ga.

WANTED—Position as timekeeper or office man for contractor; best references. Address P. O. Box 85, Bartow, Ga.

YOUNG man wants work of any kind; 3 years' experience in grocery store. Address B., Box 27, care Journal.

PRINTER—All-round man with six years' experience wants position at once. D. C. Mitchell, Toccoa, Ga.

YOUNG man desires clerical position, at once. Has business experience. Address X. U., Box 12, care Journal.

WANTED—By experienced bookkeeper, any kind of work from 9 a. m. to 4 p. m. every day. Address Mrs. M. F., R. F. D. 5, Box 146, Atlanta, Ga.

EXPERIENCED farmer with family wants to get located. Apply to Associated Charities.

WANTED SITUATIONS—FEMALE

SPECIAL RATES for Situations Wanted ads. 3 lines one time, 10 cents; 3 times, 25 cents. To get these rates ads must be paid in advance and delivered at The Journal office.

YOUNG LADY with college education, an experienced stenographer, wants responsible position. Can furnish references. Address A. W., Box 104, care Journal, or phone West 1316.

EXPERIENCED sick nurse; maternity a specialty; highest reference by leading Atlanta physicians; dates booked in advance. Ivy 7304-J or Ivy 2658.

WANTED—A position in Florida by a young lady stenographer of four years' experience. Best references. Address B. F., Box 5, care Journal.

WANTED—By young lady stenographer of two years' experience position as cashier. Address M. L., Box 8, care Journal.

COMPETENT stenographer wants two years' experience desires position at once. Address Box 5, Alpharetta, Ga.

A COLORED woman wants a permanent position as cook or nurse. Write Annie Anderson, 242½ Fifth street, Macon, Ga.

EXPERIENCED steno-bookkeeper desires position at once. References. Address D. F., Box 79, care Journal.

WANTED—Position by married lady as cashier or saleslady; good work. Address Mrs. E., Box 18, care Journal.

COMPETENT and experienced young lady stenographer desires permanent position at once. Call West 1312.

YOUNG lady stenographer, several years' experience, can accept position immediately. Call Ivy 3987.

EXPERIENCED and accurate stenographer desires position immediately. Call East Point 275-L.

THOROUGHLY competent stenographer desires change positions. Miss A., P. O. Box 341, city.

POSITION by young lady stenographer at once. Experienced in real estate. Write 1310 Gann & Garrard to R. F. Rosche, at 16 and 18 Forsyth street, Atlanta.

AT THE NEXT meeting of council we will apply for transfer of near-beer license at 47 Forsyth street, from J. F. Lynch to Jones & Colored only.

AT THE NEXT meeting of council I will apply for transfer of near-beer license at 18 Peachtree street, from J. F. Lynch to L. C. Whites only.

AT THE NEXT meeting of council I will apply for transfer of near-beer license at 24 N. Pryor st. from J. F. Lynch to L. T. Jones. Colored only.

AT THE NEXT meeting of council I will apply for transfer of near-beer license at 8 S. Broad st. from E. Earll to L. F. Jones. White only.

FOR RENT—TYPEWRITERS

TYPEWRITERS RENTED
4 MONTHS FOR $5 AND UP.
Rebuilt machines, $25 to $75.
AMERICAN WRITING MACHINE CO.
43 North Pryor st. Phone Main 2626.

FOR RENT—SEWING MACHINES

WE RENT new machines for $2.00 per month. All makes of machines repaired and for sale; guaranteed. Singer Sewing Machine Co., 79 Whitehall street. Both phones Main 1982.

INSTRUCTION

REPINEL French lady, two years in this country, wants to give French lessons to ladies and children. Terms reasonable. Success guaranteed. Best of references. Mlle. E. B. Jacob, 23-B Williams st.

MEDICAL

NATURE'S CREATION cures lung trouble, asthma, catarrh and bronchial troubles. Write for free booklet, Nature's Proof. Buna, Greenboro, N. C.

AUTOMOBILES

For Sale
GOOD USED CARS
A few cars in good condition for sale at reasonable prices.
ROADSTERS.
Ford, repainted.
Buick, Model 32, repainted.
Oakland.
Cole, fore-door.
Little, five-door.
Buick, Model 29.
TOURING CARS.
Oakland, repainted.
Overland, four-door, repainted.
E. M. B., five-door.
Buick, Model 31, repainted.
Studebaker, 7-passenger, repainted.
If you want a good used car, it will pay you to call on us.
BUICK MOTOR COMPANY,
241 Peachtree Street.

F. A. L. ROADSTER, runabout type; perfect mechanical condition; good as bargain at $500; can sell if taken at once for $400.
BARNES ROADSTER, 1912 model, nickel trimmings, $350.
ONE H250, 5-passenger newly overhauled; looks well, $400.
BARNWELL, $150, we have others, let us know your needs. If you have a car to sell bring it to us.
"What it takes to sell 'em, we've got it."
CENTRAL GARAGE
25 Warren Place. Phone Ivy 7816.

OVERLAND 35-B, p., 1912, five-passenger touring car, fully equipped, just overhauled and repainted; all tires new, one extra; also tire irons and tools in car. This car is up to the minute. Owner leaving city. Must sell at once for less than factory cost. $600 gets it. Phone Ivy 5456-J or X., Box 10, care Journal.

NEW NATIONAL 1913 MODEL

SEVEN-PASSENGER, 4-cylinder, Gray & Davis starter and lights, Bosch double ignition, power tire pump, etc. Has only been run very little; demonstrator. Sells for $3,400; for quick sale at $2,200. Johnson Motor Car Co., 155 Peachtree st.

AUTOMOBILES REPAINTED

Tops recovered and repainted. Wheels, axles and springs repaired. High-grade work at reasonable prices.
JOHN M. SMITH,
120-122-124 AUBURN AVE.,
ESTABLISHED 1893.

USED CARS AT BARGAINS

1911 Cadillac, 7-passenger touring.
1911 Pope-Hartford, 7-passenger.
1911 Maxwell, 2-passenger touring.
1912 Hupmobile touring car.
These cars are in first-class condition.
JOHN M. SMITH,
IVY 1923—122 AUBURN AVE.

362 PEACHTREE STREET PAINT SHOP.

WILL repaint your automobile any color like new factory job. Prices low for sale. It will bring more and sell quicker. Skilled workmen. Reasonable prices. Ask our customers.

AUTOMOBILE AND REAL ESTATE EXCHANGE

116 AUBURN AVE. IVY 3545.
If you want to market for a second-hand car see us before buying. We handle all makes and models and sell cheap for cash.

Carbon in Your Cylinders?

RIDDELL BROS.

WILL remove it without disturbing any adjustments, and at a low price. Come and see them at OXYGEN METHOD, 16-18 East Mitchell street.

AUTO SUPPLIES CHEAP.

GREATLY reduced prices on automobile supplies and accessories, at 216 Peachtree, entrance to come in. Georgia Motor Supplies Co., Masonic Temple building.

CENTRAL GARAGE

AUTOMOBILES bought, sold and exchanged for cash. Estate. 25 Warren Place. Phone Ivy 7816.

ATLANTA RADIATOR CO.

Radiator Work Exclusively.
Atlanta Phone 3816. 76 Ivy Street.

COLUMBIA AUTOMOBILE EXCHANGE,
284 Edgewood Avenue.
LARGEST dealers of used cars in the south. We have just received 177, all in fine paper.

FOR SALE—1914 seven-passenger 50-60 Hudson with extra plan tires and covers; also skid chains. Call Ivy 6677, 1716 Candler building.

FOR SALE—Ford touring car delivery purposes, equipped with covered rear body, new paint, can be bought at a bargain. Central Garage, 25 Warren place, Ivy 7816.

FIVE-PASSENGER, 40-h. p. touring car; cost $1,600; will sell for $700; 7,000 miles; fine condition; quick sale. $500. Call West 811, 6 to 9 p. m.

FULL GUARANTEE AUTO REPAIR CO.
AUTO PAINTING; all work guaranteed. 280 Edgewood avenue. Ivy 7650.

FOR SALE—1912 Overland, 2-passenger roadster, with extra plan tires and covers; also windshield, paint good, tires good; price $500. Main 3308-J or address Bronx, Box 24, Elliott st.

NATIONAL—1913 model, five-passenger touring car, in first-class condition, for $850. C. J. Cornelison, 1 Ivy street, Atlanta, Ga.

TRAVIS & JONES
AUTOMOBILE REPAIRING.

FOR SALE—1912 Cadillac, 5-passenger automobile, in excellent condition. Must sell at once. Call Ivy 5659-J.

AUTOMOBILE REPAIRING. Travis & Jones, Ivy 4852, 24 Auburn ave.

Wanted

WANT to exchange piano or player-piano for good new or second-hand automobile. Manning Piano Co.

WILL PAY cash for second-hand, four-door touring body for Ford model T. Box 30, Maysville, Ga.

MOTORCYCLES

FOR SALE—One Excelsior twin-cylinder motorcycle, A-1 condition; can be bought cheap; terms can be accommodated. Central Garage, 25 Warren place, Ivy 7816.

MISCELLANEOUS

AT NEXT meeting of the general council I will apply for transfer of near-beer license at 47 Forsyth st. from Jones & Colored to Turner & Jones Colored only.

AT THE NEXT meeting of council we will apply for transfer of near-beer license at 18 Peachtree st. from J. F. Lynch to Jones & Colored only.

AT THE NEXT meeting of council I will apply for transfer of near-beer license at 24 N. Pryor st. from J. F. Lynch to L. T. Jones. White only.

AT THE NEXT meeting of council I will apply for transfer of near-beer license at 8 S. Broad st. from E. Earll to L. F. Jones. White only.

FOR RENT—TYPEWRITERS

TYPEWRITERS RENTED
4 MONTHS FOR $5 AND UP.
Rebuilt machines, $25 to $75.
AMERICAN WRITING MACHINE CO.
43 North Pryor st. Phone Main 2626.

FOR RENT—SEWING MACHINES

WE RENT new machines for $2.00 per month. All makes of machines repaired and for sale; guaranteed. Singer Sewing Machine Co., 79 Whitehall street. Both phones Main 1982.

INSTRUCTION

REPINEL French lady, two years in this country, wants to give French lessons to ladies and children. Terms reasonable. Success guaranteed. Best of references. Mlle. E. B. Jacob, 23-B Williams st.

MEDICAL

NATURE'S CREATION cures lung trouble, asthma, catarrh and bronchial troubles. Write for free booklet, Nature's Proof. Buna, Greenboro, N. C.

RAILROAD SCHEDULES

SOUTHERN RAILWAY.
Premier Carrier of the South.
Arrival and departure of passenger trains at Atlanta. The following schedule figures published as information only, and not guaranteed:

No. Arrive From—		No. Depart To—	
26 Kiam	12:01 am	86 New York	12:15 am
43 Washington	12:01 am	29 New York	12:15 am
43 Washington	5:25 am	35 Birmingham	5:30 am
30 Jacksonville	6:10 am	30 Jacksonville	6:45 am
12 Shreveport	6:30 am	12 Richmond	6:55 am
44 Macon	8:10 am	44 Macon	8:45 am
17 Toccoa	8:10 am	7 Chattanooga	7:10 am
7 Chattanooga	9:30 am	17 Toccoa	9:10 am
8 Chattanooga	10:35 am	18 Macon	10:45 am
18 Macon	11:45 am	8 Chattanooga	11:00 am
27 Ft. Valley	10:45 am	6 Jacksonville	11:10 am
6 Jacksonville	10:50 am	25 Birmingham	11:55 am
6 Cincinnati	11:00 am	88 N. Y. Special	12:05 pm
25 Birmingham	12:30 pm	33 Macon	12:25 pm
40 Birmingham	12:40 pm	80 Columbus	12:30 pm
29 Columbus	2:00 pm	30 New York	2:45 pm
30 Birmingham	2:30 pm	15 Chattanooga	2:40 pm
33 Macon	3:05 pm	39 Birmingham	3:30 pm
5 Jacksville	5:00 pm	18 Toccoa	4:30 pm
31 Ft. Valley	5:00 pm	32 Columbus	5:10 pm
87 N. Y. Special	5:10 pm	5 Jacksonville	5:30 pm
32 Ft. Valley	7:30 pm	31 Ft. Valley	8:30 pm
31 Ft. Valley	8:00 pm	10 Macon	8:30 pm
10 Jacksville	8:10 pm	26 Kiam	8:45 pm
11 Richmond	8:15 pm	13 Cincinnati	8:30 pm
16 Chattanooga	8:30 pm	16 Chattanooga	9:00 pm
2 Chicago	9:35 pm	4 Jacksville	10:05 pm
24 Kiam City	10:15 pm	24 Jacksville	10:30 pm
19 Columbus	10:20 pm	11 Shreveport	11:10 pm
14 Cincinnati	11:00 pm	14 Jacksville	11:40 pm

All trains run Daily. Central time. City Ticket Office, No. 1 Peachtree St.

TAXICABS

TAXICABS, BELLE ISLE
IVY 5190; ATLANTA 1598.

MONEY TO LOAN

WHEN YOU WANT TO BORROW MONEY
$25.00 OR MORE
WE WILL LOAN YOU WHAT YOU NEED.
On Furniture, Pianos, etc., at legal rates.
THIS company are out to render a practical service to borrowers, loaning money at legal rates and on a repayment plan that is both practical and reasonable, guaranteeing you fair treatment, quick service and a courtesy often lacking in transactions of this kind.
CITIZENS LOAN CO.,
PHONE MAIN 2771.
413-14 PETERS BLDG.
7 Peachtree, Corner Viaduct.

LOANS $25 AND UP
On Furniture, Pianos, or on Endorsed Notes.
WE ARE a new company, organized for the purpose of loaning money to anyone employed or keeping house at the lowest possible rate of interest. Your position or security is good for commissions, drafting papers or any other so-called charges. We ask you to call and investigate personally by the laws of the state.
WE ASK you to call and let us pay us back to suit your income. We also protect you from publicity, and extend every courtesy to make the carrying of a loan satisfactory to you in every way.
GUARANTEE LOAN CO.,
Room 318 Atlanta National Bank Bldg., Bell Phone Main 440.

We Can Make You Loans $1,000 AND UP, AT 6, 7 AND 8 PER CENT. IF SECURITY IS SATISFACTORY. $10,000 TO BUY FIRST AND SECOND MORTGAGE PURCHASE MONEY NOTES. NO DELAY. BOTH PHONES. 221 GRANT BUILDING.

Cliff C. Hatcher Insurance Agency

SPECIAL FUNDS TO LEND

FOR individuals in Atlanta; on loan amounts of $1,000 and up at 6, 7 or 8 per cent interest. Will loan about one-half to three-fourths purchase money notes for sale, call on us; prompt service and no delay if security is satisfactory. Call for S. B. Turman.
Turman, Black & Calhoun,
208 EMPIRE BUILDING.

MONEY TO LOAN

PLENTY of six and seven per cent money to lend on improved property, either straight or monthly plan. Also for purchase money notes. Foster & Robson, 11 Edgewood avenue.

United States Mortgage & Trust Company of New York
W. S. SMITH, Sole Representative for making loans on real estate. 707-8 4th Nat'l Bk bldg.

$50,000 Home Funds
TO LOAN on Atlanta real estate at 6 per cent. Unlimited money for business property at best rates. See us before you sell call S. W. Carson, 24 S. Broad street.

FIFTEEN thousand dollars to lend for client in sums of $2,000 and upward, on Atlanta real estate. No delay in passing on all applications. W. Woodward Attorney, 412-3 Empire, 46 Walton Bank bldg.

THE PEOPLES ATLANTA DISCOUNT COMPANY, Responsible Concern Making Loans to Working People on Salaries, Furniture, etc. 317-318 Century bldg.

MONEY FOR SALARIED PEOPLE.
LOANS on real estate, furniture, cheap rates, easy payments; confidential. Scott & Co., Rooms 1-2 Gould bldg.

AARON HAAS SON & HOWELL
LOAN on real estate; also purchase money notes. Quick service. 722-724 Candler bldg. Phone 4033.

MONEY to lend, "monthly payment plan," for as long as ten years. Worth investigating. Geo. L. Wood, The Third National Bank bldg.

MORTGAGE LOANS made on firstclass improved Atlanta real estate. Other loans to suit the borrower. Call Ivy 3111, Empire bldg.

LOANS—Two sums of $500 each, two of $1,000 each, to lend on Atlanta or suburban real estate. Dunson & Gay, 405 Equitable bldg.

FARM LOANS—Placed in any amount on improved farms in Georgia. Fox Brothers & Co., Gould bldg.

MONEY to loan on Atlanta property. Jas. J. R. Nuting & Co., 801 Empire Life bldg.

MONEY to lend on improved real estate. C. C. Mc-Clure, 214 Gould bldg. Phone Ivy 2624.

PURCHASE MONEY NOTES

PAYING 12 AND 15 PER CENT NET YEARLY, $1,100.00 first mortgage payable $15.00 monthly, 7 per cent interest. $5,000.00 first mortgage, payable $65.00 monthly, 7 per cent interest. Best security in Atlanta. No. 1 security. P. J. Marlee, M. 4786, 330 Equitable building.

FOR SALE—$10,000 worth of security notes, payable $170 per month at 7 per cent interest. Handling fee. Security 180 per cent of notes value. Address Box 953, Columbus, Ga.

HAVE some money for first or second mortgage notes. Miss L., Box 15, care Journal.

WANTED—MONEY

MONEY WANTED
We will fine demand for money on improved Atlanta property, 6 per cent; security 1 and 5 per cent. Can secure you on property worth several times the amount borrowed.
FOSTER & ROBSON,
11 Edgewood Ave.

WANTED—Loan of $650.00 on good improved farm, 100 miles distant. Address Quick, Box 7, care Journal.

STOCKS AND BONDS

50 SHARES Atlanta Steel and Foundry Co., par. Old established company, in excellent condition. Good reason for selling. Private business, J. D. Collins, Room 3, 30½ Marietta street.

WANTED—MISCELLANEOUS

ADDRESSING, mailing, stenographic work promptly and accurately done. Reasonable and most reasonable prices in city, also multigraph work. Atlanta Multigraph Service, Atlanta phone 4477, 115 Auburn ave.

WE BUY, sell and exchange furniture for household goods, pianos and office furniture. Cash advanced on consignments. Central auction house, 12 East Mitchell street. Bell phone Main 2424.

GIVE me your orders now. Hand painting in any kind of work; paperhanging. Estimates given cheerfully. Call in person or address "Studio," 1 Mitchell street, Capitol hill.

WANTED—2-H. P., 220-volt, 25-cycle, single phase motor. Must be in good condition, and cheap for cash. Address Box 1, Jefferson, Ga.

WANTED—A secondhand gas stove. Princess dresser and washstand. Call W. 428-L.

HIGHEST cash price paid for old clothes, shoes. Atlanta 122. 50 Decatur st.

WE BUY and sell second-hand furniture. Ivy 7628. Swilling Furn. Co.

JOURNAL Real Estate Ads win.

BUSINESS OPPORTUNITIES

WARE & HARPER
BUSINESS BROKERS,
ROOMS 724 AND 725,
ATLANTA NATIONAL BANK BUILDING.
Phones: Bell Main 1705, Atlanta 3805.

$10,000 SIX thousand cash, balance easy; old and well established, highly reputable and profitable LIGHT MANUFACTURING business; only business of this nature South of Mason-Dixon line; selling only to corporations and large dealers; business now being done without solicitor being employed; three times present capacity can be measured at this plant; cheap rent; long lease; most interesting line, with unlimited possibilities; a great opportunity.

$2,500 STRICTLY high-class, completely equipped FAMILY HOTEL; 28 rooms; one of North Georgia's best cities of 6,000 population; doing a business of $600 to $800 per month; finest class of patronage; best reason for selling. One opportunity.

$2,000 BEAUTIFULLY equipped, strictly high-class and splendidly located BOARDING HOUSE; north side; very close in on Peachtree st.; business about $850 per month.

$1,250 BEAUTIFULLY equipped and splendidly located SODA WATER, CIGAR AND TOBACCO business; almost very heart of city, splendid location. Big bargain.

$600 ONE-HALF interest in a BUSINESS that earns $150 per month over and every expense; investigate this at once.

WATCH—These ads changed daily—WATCH.

ABOVE FOR SALE BY WARE & HARPER.

DELIVERY WAGONS for $20 less than you can buy from factory. Guaranteed between Atlanta, Jacksonville and Macon. Remarkably low prices on express, delivery, farming and other heavy wagons; can build according to your wishes. We are in the cheap lumber district, cheap labor and low freights. Our prices are correspondingly low. Price Peters Factory, Atlanta. A real opportunity. Write today for our price list and catalogue. Beck Hill Buggy Company, Beck Hill, S. C.

BARGAIN

GOOD BUYS firstclass CIGAR, TOBACCO and NEWS STAND, old established business, in good location. Owner cannot give same his personal attention reason for selling. Terms considered. Big opportunity all for parties. YOUNG & GOODROE, Business Brokers, 316 Peters Bldg.

MUNICIPAL and community write-ups in The Journal bring big results. Boards of trade, secretaries and others are required to write The Journal. The cost is nominal and we will gladly point out an advantageous way to do the writing and assist in raising the fifty cents.

WANTED—Advertisers contemplating placing a proposition on the market or who may have it changing results commensurate with the expenditure, will be advised and have my full cooperation. Address the Daily Newspaper Club, World bldg., New York City.

THE MOST up-to-date health and beauty institution, fully equipped, doing good business, cheap rent, half interest or whole. Other business cause of selling. Location center of city. Address "Long Lease," Box 61, care Journal.

HOW'S this for a savings proposition? Start with $200, then add $20 per month for forty months. You will get a $1,600 residence lot and $3,600 cash or $5,000. For particulars and interview address "Savings," Box 9, care Journal.

ACME SPECIALTY CO.

203½ LEE STREET.
Builders and repairers of light mechanical and electrical machinery. W. 1281.

WANTED—Barbers to know that I have got a full line to carry; also cheapest place for sale in Rochelle, Ga. Will not $1,200 a year. Owner got other interest that demands his attention. W. A. Fairchild, Rochelle, Ga.

FOR SALE—Controlling interest in a well established paying drug store located in a middle Georgia town with 2,500 population. Fine opportunity for a hustler. Address P. O. Box 1736, Atlanta, Ga.

AGENTS and money interested in the Domestic Utilities Manufacturing Company's Washless Clothes Washer will find it to their interest to communicate with W. H. E., Box 1, care Journal.

ON ACCOUNT of disagreement of partners will sell an established real estate office with good clientage for $500. It is a cash opportunity for some one. Address "Snap," Box 61, care Journal.

BLACKSMITH shop for sale at bargain; in present location 15 years. 305 Decatur st. Call E. 414 Bell South.

PARTNER wanted in hairdressing parlor. Best location in the city. Address "W," Box 11, care Journal.

MACHINE design and invention development promptly executed; charges reasonable. Phone West 1387.

FIRSTCLASS grocery and meat market; must sell at once. Will take in part trade. Ira Fennee st.

WANTED—Good dining room to experienced party in boarding house. Address W., Box 166, care Journal.

ICE FACTORY, up-to-date, good town, good business. Must sell. Cash, Box 10, care Journal.

WOULD like to contract to cut 1,500,000 feet lumber. Wilson & McCommack, Vienna, Ga.

FOR SALE—Only dairy in town of 8,000. Address Dairy, Box 1, care Journal.

GOOD size boarding or rooming house; bargain for quick sale. P. O. Box 87.

I. C. MOORE, Realtor, has 6 or rents property in beautiful College Park.

PERSONAL

HEIRS WANTED
Of the following Relatives of
WILLIAM McKEAND, Farmer, Fulwilly,
Near Newton Stewart, Wigtownshire, Scotland,
who died in 1852:
CLARA MARY McKEAND or CLARK (Sister),
Sold to Mr. Clark, who went to North America, some time prior to 1874.
KEVAN, WILLIAM and MARGARET, KEVAN (Nephews).
McCREDDIE, ANNIE KEVAN or McCREDDIE (Niece).
Apply to WM. WALKER, C.A., 39 George St., Edinburgh, Scotland, Judicial Factor on Wm. McKeand's Trust Estate.

DENTISTRY

THE GEORGIA DENTAL PARLORS, 101½ Whitehall street, corner Mitchell, offer the following prices for a few days only:
Set of teeth $5.00
22-K. gold crown $5.00
Bridgework $3.00
White Crowns $3.00
Silver or Amalgam Fillings 50c
Gold Fillings $1.00

ZAKAS BAKERY

BREAD, PIES AND CAKES.
CHRISTMAS CAKE
30 PEACHTREE ST.
ATL. PHONE 5579.

PRICE & THOMAS, Carpenters.
PRICE & THOMAS, Carpenters.
PRICE & THOMAS, Carpenters.
PRICE & THOMAS, Carpenters.
62 N. Pryor. Phone Bell Ivy 4202.

TERMINAL Sept. 2d. Carriage. If the tall brunette young man who will write to the boarding address he will learn something to his advantage. Lenore Lee, Lenox, Ga.

MATERNITY SANITARIUM—Private, refined, for home provided for number of patients cared for. Home provided for infants. Letters to Mrs. M. T. Mitchell, 26 Wimbish st.

YOU get the best shampoo and 25c. Whitehall st. The S. C. Clayton Co., Distributers. Manicuring. Chiropody Parlors. Phone Main 1769 for engagements. We call and deliver.

DR. S. F. WEST
GENITO-URINARY, SKIN AND CHRONIC DISEASES.
OFFICE 208½ WHITEHALL.

SMOKE EZ-M Tobacco for Catarrh, Bronchitis, Asthma and Colds. 10c bags. Your druggist or 220 Ivy, Atlanta, Ga.

$2.50 WE RENT sewing machines to run at $2.50 a room. White Labor. M. 4897-J.

FOR REST home-made fruit cake, phone W. 284-J. 81 Avon ave.

FOR SALE—HOTELS

FOR SALE—Hotel at Jacksonville, Fla., 52 rooms, partly furnished, doing a good business; office year around; located on a business street where rooms are increasing rapidly. This is a good investment for a speculator or any good hotel man. Real value $90,000; can be bought for $25,000; easy terms; say $12,000 cash, balance in 3 years at 5 per cent. If interested address G. T. Doty, Jacksonville, Fla.

Now, as continuously for the past 50 years, The Journal's circulation is quoted in exact figures, which are open to examination by any advertiser.

Net Circulation of The Atlanta Journal

Jan. 1 to Dec. 1, 1913

Daily . . .	57,590
Sunday . .	67,790

In arriving at these average figures each edition of The Journal is taken separately. The Sunday circulation is for Sunday, Dec. 1, 1913.
I, John D. Simmons, manager of circulation of The Atlanta Journal, certify that the foregoing statement of the circulation of The Atlanta Journal for January 1, 1913, to December 1, 1913, is true.
JOHN D. SIMMONS.
Sworn to and subscribed to before me this 1st day of December, 1913.
JOHN D. BENNETT, JR.,
Notary Public, Fulton County, Ga.

THE JOURNAL COVERS DIXIE LIKE THE DEW

SUBSCRIPTION RATES

BY MAIL
To any address in the United States and Island possessions and Mexico:
Daily and Sunday ..... One Year, $7.80
Daily without Sunday ..... One Year, $6.00
Sunday only ..... One Year, $1.50
Semi-Weekly ..... One Year, $2.00
Weekly ..... One Year, $1.00

BY CARRIERS.
Daily and Sunday ..... Per Week, 15c
Daily and Sunday ..... Per Month, 65c
Daily without Sunday ..... Per Week, 10c
Daily without Sunday ..... Per Month, 45c
Daily 1c
Sunday 5c

LOST AND FOUND

LOST—One English setter, female, black, white and tan; name and address on collar. Finder kindly notify or return to F. M. Berry, care Fourth Natl. Bank.

LOST—Monday morning, in C.-J.-D.R. Co.'s suit-case, between Atlanta and Decatur, a gray silk theater box office and receive reward.

LOST—From the Lillian Apartments, girl's bicycle. Return 1296½ Ponce de Leon ave. Notify Ivy 3724 and receive reward.

LOST—Lady's gold watch with monogram, B. D. C., engraved on back. Finder kindly phone West 1061 and receive reward.

THE LADY who visited the City Directory office yesterday and lost some money, can recover same by coming back.

LOST—Bundle French bulldog without collar, name Jew Lamet. Return 227 Peachtree Chapel. Phone Ivy 295. Reward.

LOST—On Ponce de Leon avenue, one red leather book. Return to Richard Barker, 284 E. North ave. Reward.

LOST—Gold bracelet between Fourteenth and T

POULTRY, PIGEONS AND LIVE STOCK

The South's Great Poultry Show.

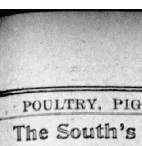

THE merchants, hotels and restaurants do not realize for one moment how many thousands of dollars these two exhibitions are going to bring to Atlanta, and how much good it will do, not only to the people that bring this money to Atlanta, but in years to come to those who comes in contact with them from their acquaintance and get business now and for years to come here-after. It is not so much the first order that a person gets from a new customer that counts, but it is the business that he does for years to come from this acquaintance, and the merchants of Atlanta will have an opportunity during this week to come in contact with thousands of people who will visit these two exhibitions and be in Atlanta, and an opportunity will be offered to increase trade and get new business in a different way from what has ever been offered before. But how few merchants will appreciate this fact. How many of them have contributed a single penny to help finance and conduct these two shows? Not many, I am sure. It is not too late for'lend a helping hand now and do something to show your appreciation to people who are bringing this money to your doors.

You should by all means either join these two associations, take some stock in them, make a contribution to them, or if nothing more buy enough tickets at 10 cents each to give to each one of your employes, friends and customers. A great advertisement would it be for every merchant to send to their out-of-town customers a circular letter and a free ticket asking them to come to Atlanta and visit these shows. Purchases to the amount of every ten customers for this small amount expended would by far more than compensate or pay every merchant a hundred times over for every dollar expended in this way. This is an opportunity offered that does not come once in a life time to get business and put money in your pockets and it should be taken advantage of. It is to be hoped that every merchant who reads this article will interest themselves enough in this line of work to at least act and act quickly and help the promoters who have worked so hard to put on these two exhibitions, show them that you appreciate their efforts and give them a word of encouragement to continue this work because it means money in your pockets for it to be done annually.

A very few men have not only had to do this enormous work but have had to shoulder the expenses attached to it and bear a burden that only those who can see the good to be derived from it in future years to come are willing to do so. As a rule this work and expense falls on men that can not afford it, when there are thousands who can afford it and are being more benefited that should get a helping hand, especially at this particular time. But, if it was not for this class of people who see and realize the importance of these things Georgia would have never come to the front that she has, and it will never do for people to sit down and wait for others to act but what has put our country in the position it is in today is the grits our citizens have in it and its future welfare. It has put them to work the work has borne fruit and the two exhibitions Atlanta will have this week is sufficient evidence that it is wanted by all. It is benefiting thousands. It is two things that we cannot do without, and it is two things that we are sadly neglecting and must not do so longer, when millions of dollars can be made out of it and kept in Georgia that has heretofore been going away from us.

By all means visit the poultry show on the corn show and do not let a single opportunity pass to feast on every one of your sublimiscious eats like likewise. Meet them on the street, hand them a ticket and insist on their seeing these exhibitions. You would spend ten times as much going to a theater, a moving picture show, or some other scene of amusement that does not mean in dollars and cents anything to you or your country, but this week means bread and meat both to our country and a few dimes spent by yourself in this line of work will help materially and do untold good, and you can never tell what will eventually be the outcome of your sending a visitor to this exhibition or your going yourself. It is sure to bear fruit of untold value and mean more in dollars and cents for the small amount invested than anything you have ever done to the poultry show and the corn show and meet your friends there and you will never regret it. If you do the management will gladly refund to anyone the small admission fee who feels that they have not been benefited more than ten times what they have spent.

Yours very truly,

George Brown

QUESTIONS ASKED AND ANSWERED.

QUESTION.

Will you please tell me what was the matter with a little chicken? Its mouth was almost covered with a yellow substance. I thought it had gotten something caked in its mouth, but when I tried to scrape it out its mouth bled. It had grown so full of the stuff it would not close. I have another little chicken that I am afraid is taking the same thing. Please tell me what to do for it, and what will prevent my family from taking it. MRS. P. C. S.

ANSWER.

The little chicken had what is known as canker. It is usually fatal and highly contagious. Your chickens that are affected should be killed and burned and an antiseptic used in the drinking water for those that are well. Either Corkey's Roup Cure or pomangamate of potash should be kept constantly in the drinking vessels. It is hot worth while to attempt to cure any that are badly affected. It is dangerous for a person to handle chickens that are in this fix, as, if they have any cut or open sores on the hand a person's system is liable to become affected with these germs. Roup or canker sometimes goes into diphtheria. When they are affected with diphtheria the inner side of the mouth is covered with a canker or cheesy substance as you refer to, and such chickens should be destroyed. Antiseptics cannot be too freely used when you are handling chickens affected in this way. Clean up everything and scald thoroughly and stamp the disease out before it affects your others.

YOUR SUCCESS

May depend upon getting competent people for helpers. A Help Wanted ad in The Journal will summon the right persons for one or a hundred positions.

SHOPS YOU OUGHT TO KNOW

DESIGNED TO PLACE BEFORE THE PUBLIC THE MERCHANDISE, CRAFTSMANSHIP AND SPECIAL SERVICE OFFERED BY THE EXCLUSIVE SHOPS AND SPECIALTY STORES NOT USUALLY ADVERTISED.

At Auction.

FURNITURE, household goods, office fixtures, and in fact, everything you want.
JACOBS AUCTION CO.
Near Kimball House. Bell phone 1434, Atlanta 1526.

Abstracts and Titles.

ATLANTA ABSTRACT CO.
601 FOURTH NATIONAL BANK BLDG.
PHONE Main 1126.

Abstract and Title Insurance.

ATLANTA TITLE GUARANTEE CO., ground floor Equitable bldg. Bell phone Main 5400.

Banks.

FOURTH NATIONAL BANK OF ATLANTA.
Cash capital $600,000.00; surplus $800,000.00.

Billiards and Pocket Billiards.

MONTGOMERY POCKET BILLIARD AND BILLIARD PARLORS
BEST equipped parlors in the SOUTH. Ter us and see. Over MONTGOMERY-REED THEATER. 87 PEACHTREE STREET. Take Elevator on Peachtree side.

Books and Stationery.

COLE BOOK AND ART CO.,
85 Whitehall. Main 482.

China Painting.

Mrs. L. M. J. Barr, China Decorator. Painting taught; china sold. 224 Whitehall.

Contracting Plumbing.

MONEY saved by buying your plumbing material of
PICKETT PLUMBING CO.
We sell everything needed in the plumbing line. Prompt attention given to repair work. 145½ East Hunter street. 836 both phones.

Coal Tar Products.

ALL COAL-TAR products. Atlanta Gas Light Company. Phone Main 4945.

Cleaning and Pressing.

CLEANING, pressing and dyeing. Phone us and we will send wagon for your work. First-class work at lowest prices. All phone 5766-D. Dixie Pressing club, 213 Bellwood.

Cigars.

JUAN FERNANDEZ
MANUFACTURER of Clear Havana Cigars. Wholesale and Retail. Box trade a specialty. A. S. Forsyth, Jr., mgr.

Cleaning and Dyeing.

NORTH SIDE PRESSING CLUB, French dry cleaning, pressing, altering and dyeing; first-class shop, receiving nearly done. 288 Ivy street. All phone 2606-A. J. H. Jones, Prop.

Dolls.

ATLANTA DOLL HOSPITAL—Dolls mended, all parts furnished. 1112 Forsyth street.

Expert Pressing.

ALL LADIES' coat suits dry cleaned; $1.00; gents' same price. Both phones 1177. Atlanta 6088-M. D. P. Moore, 252 Whitehall.

Electrical Repairs and Machinery.

FOR NEW and secondhand electric machinery, call Atlanta Electric Machine Co., both phones 264. 115-119 Nassau street.

Furniture Bought and Sold.

CASH will buy $1 for 50c at our store. Southern Wrecking Co., 114 South Forsyth st.

Good Things to Eat.

BROILED WEINERS AND LUNCHES.
WE SERVE ONLY THE BEST
19 Luckie St. Opposite Piedmont Hotel.

Hat Renovators.

LADIES' and Gents' hats cleaned and shaped. Lots extra, best work. Mail orders given prompt attention. Acme Hatters, 20 S. Hunter street.

Hat Cleaners.

BUSSEY'S, 28½ Whitehall St.
OLD HATS repaired in tasteless condition.

Heating.

MONCRIEF'S FURNACES
MADE and sold at 138 S. Pryor St. Main 285; Atlanta 2877.

Lock and Gunsmith.

KEYS MADE 25½ Marietta St.
Both Phones. Main 2140. Atlanta 4022.

Master Plumbers.

DAVID W. ARBROUGH
PHONE IVY 403. 10 EQUITABLE PLACE.

Messenger Service.

Miller's Original MINUTE Messengers

Off-the-Stove—Steam Cookers.

PORTABLE OIL-GAS STOVES make gas from kerosene oil. 12 parts air, no wick, smoke or odor. Ideal Steam Cookers, cook all your dinner on one eye, any stove. R. B. Henry, 252 South Pryor st. Phone Bell M. 3007.

Painting.

J. A. JOHNSON,
Painting and wall tinting. W. 1288-J.

Pressing and Tailoring.

TAILORS, if you can not keep all your orders for extra trousers, send them to us! We will handle them for you. Capitol Tailoring Co., 148-A S. Pryor St. M. 2133-J.

Pecans.

S. E. BARNWELL JR., 217 Kiser bldg. Fancy paper shell pecans. Bell phone M. 2003-J.

Pictures and Frames.

COLE BOOK AND ART CO.,
85 Whitehall. Main 482.

Radiator Repairing.

SO. RADIATOR & REPAIR CO.
FENDERS, lamps, etc., repaired. 112 Piedmont avenue, Atlanta.

Roofing.

JONES SLATE ROOFING CO. Main 1415.
Repairs and new roofing. At. 955.

Roof Repairing.

MOONEY ROOFING CO. All kinds. Roofing a specialty. 12 months' guarantee. Reasonable rates. Call Ivy 2600.

IF YOUR Roof leaks, call the roof doctor, Barnett, Ivy 7235.

Safes and Vaults.

SAFES
Bank and Office Safes.
New and Second Hand Safes.
Bought sold and repaired.
BANKERS SAFE & VAULT CO.
35 East Mitchell Street
Main 2646

Special Notice.

WE REPAIR, rent and sell all makes of sewing machines. We also clean and press and repair clothing, repair shoes. Ivy 8188-J gets us at once. M. McNair, 130 Cleburne ave.

Shoes.

SHOES HALF-SOLED SEWED.
50 CENTS
At Gwinn's Shoe Shop, 9 Luckie St.
Opposite Piedmont Hotel. Both Phones.
In a hurry, call Taxicab Co. for an auto rent service. Both phones.

Stoves and Ranges.

DAN, THE FIXER
STOVES AND RANGES REPAIRED.
121 Whitehall. M. 2699.

Shoe Repairing.

SHOE RENURY AUBURN AVE. Ivy 2310.
Atlanta 1188.
Work called for and delivered.

Sign Painting.

SIGNS BROWN SIGN & PAINTING CO., 174½ Whitehall—3915 S. Broad st.

Tailoring and Pressing.

CICERO FITZPATRICK
PRESSING CLUB
CICERO FITZPATRICK PRESSING CLUB,
52 PETERS ST., Bell Phone Main 3197.

Trunks and Suit Cases.

MANUFACTURERS, Retailers and Repairers of all kinds. Ingram Bourneys, 77 Whitehall st. Phone Main 1578. Atlanta 1654.

Transfer and Storage.

TRANSFER AND STORAGE
TRANSFER, storage, packing. Main 154-J. Atlanta 3910.

Umbrella and Parasols (Mfg.)

HARRY BRIGGS, 5 Vinther Place. Main 5100. Fine handles, repairing and recovering a specialty.

Wall Paper.

5c AND 10c WALL PAPER
167 WHITEHALL—Our 10c wall paper equal to the best 25c kind. Let us show you. Atlanta Sc and 10c Wall Paper Co. Nothing over 5c and 10c. Below Mitchell st. Paperhangers furnished.

Wall Paper and Decorations.

FRIDDELL BROS., 107 N. Pryor st., opp. Candler bldg. Home painting a specialty. Ivy 459.

Wall Paper and Interior Decorations.

PIEDMONT WALL PAPER CO.
85 AUBURN AVE.—70TH PHONES.

Window and House Cleaning.

NATIONAL WINDOW CLEANING CO., office 47 E. Hunter st. Main 1175, Atlanta 1051.

WANTED—BOARDERS

THE BOARDING AND ROOMING HOUSE.
BURNS' OF INFORMATION.
Ivy 8424—239 Candler Annex—Atlanta 260.
Information Free.
WHEN in need of board, furnished or unfurnished rooms, or furnished apartment, see us, as we have the best places on all streets in the city listed. 104 North Tryon st.

PEACHTREE INN
391 PEACHTREE ST.—Only modern Family Apartment Hotel in the city. Fifty rooms with private bath; public bath on each floor; hall room for guests and friends. Room phones.

ROOMS AND BOARD
92 GARNETT STREET, close in, large light rooms, fine table board. Under new management. Phone Atlanta 1933. Bell M. 1413-J.

BELLEVUE INN
NICELY furnished single or double rooms, with or without meals. 57 East Third. Ivy 1506-L.

22 AND 24 E. ELLIS ST.
THE BEST BOARD in Atlanta at reasonable rates. Fine table. Ivy 7398-J.

477 PEACHTREE
STEAM HEATED rooms with private bath; excellent board. Phone Ivy 7010.

87 EAST NORTH AVENUE
NICELY FURNISHED room, with all conveniences. Ivy 2493-J.

DON'T fail to investigate nice rooms and board at 26 E. North Avenue; also table boarders solicited; reasonable rates. Mrs. A. D. Cox, Ivy 6503.

LARGE room, also meals, for one or two gentlemen; one block from West Peachtree. Phone Ivy 5187, or call at 47 W. North Ave.

TWO nice light front rooms, steam heat, electric lights and all conveniences; close in; nice table board. Phone Main 2690-L.

FOUR nice young men of good character can get good board and rooms with private family at 88 Whitehall terrace.

NICE front room for two young men, next in to Washington st. Phone Main No. 1300-J.

ROOM and board in a refined north side home; furnace heat; all conveniences. Ivy 7848-J.

(CONTINUED IN NEXT COLUMN.)

New Rubber Tires.

PUT on your baby carriage. Repairing. Reb Mitchell. Ivy 3076. 257-259 Edgewood ave.

Oysters and Lunches.

FOR OYSTERS and all kinds of lunches, see Charlie Brown, 21 Peachtree arcade.

Painting.

J. A. JOHNSON,
Painting and wall tinting. W. 1288-J.

Pressing and Tailoring.

TAILORS, if you can not keep all your orders for extra trousers, send them to us! We will handle them for you. Capitol Tailoring Co., 148-A S. Pryor St. M. 2133-J.

Pecans.

S. E. BARNWELL JR., 217 Kiser bldg. Fancy paper shell pecans. Bell phone M. 2003-J.

Pictures and Frames.

COLE BOOK AND ART CO.,
85 Whitehall. Main 482.

Radiator Repairing.

SO. RADIATOR & REPAIR CO.
FENDERS, lamps, etc., repaired. 112 Piedmont avenue, Atlanta.

Roofing.

JONES SLATE ROOFING CO. Main 1415.
Repairs and new roofing. At. 955.

Roof Repairing.

MOONEY ROOFING CO. All kinds. Roofing a specialty. 12 months' guarantee. Reasonable rates. Call Ivy 2600.

IF YOUR Roof leaks, call the roof doctor, Barnett, Ivy 7235.

Safes and Vaults.

SAFES
Bank and Office Safes.
New and Second Hand Safes.
Bought sold and repaired.
BANKERS SAFE & VAULT CO.
35 East Mitchell Street
Main 2646

Special Notice.

WE REPAIR, rent and sell all makes of sewing machines. We also clean and press and repair clothing, repair shoes. Ivy 8188-J gets us at once. M. McNair, 130 Cleburne ave.

Shoes.

SHOES HALF-SOLED SEWED.
50 CENTS
At Gwinn's Shoe Shop, 9 Luckie St.
Opposite Piedmont Hotel. Both Phones.
In a hurry, call Taxicab Co. for an auto rent service. Both phones.

Stoves and Ranges.

DAN, THE FIXER
STOVES AND RANGES REPAIRED.
121 Whitehall. M. 2699.

Shoe Repairing.

SHOE RENURY AUBURN AVE. Ivy 2310.
Atlanta 1188.
Work called for and delivered.

Sign Painting.

SIGNS BROWN SIGN & PAINTING CO., 174½ Whitehall—3915 S. Broad st.

Tailoring and Pressing.

CICERO FITZPATRICK
PRESSING CLUB
CICERO FITZPATRICK PRESSING CLUB,
52 PETERS ST., Bell Phone Main 3197.

Trunks and Suit Cases.

MANUFACTURERS, Retailers and Repairers of all kinds. Ingram Bourneys, 77 Whitehall st. Phone Main 1578. Atlanta 1654.

Transfer and Storage.

TRANSFER AND STORAGE
TRANSFER, storage, packing. Main 154-J. Atlanta 3910.

Umbrella and Parasols (Mfg.)

HARRY BRIGGS, 5 Vinther Place. Main 5100. Fine handles, repairing and recovering a specialty.

Wall Paper.

5c AND 10c WALL PAPER
167 WHITEHALL—Our 10c wall paper equal to the best 25c kind. Let us show you. Atlanta 5c and 10c Wall Paper Co. Nothing over 5c and 10c. Below Mitchell st. Paperhangers furnished.

Wall Paper and Decorations.

FRIDDELL BROS., 107 N. Pryor st., opp. Candler bldg. Home painting a specialty. Ivy 459.

Wall Paper and Interior Decorations.

PIEDMONT WALL PAPER CO.
85 AUBURN AVE.—70TH PHONES.

Window and House Cleaning.

NATIONAL WINDOW CLEANING CO., office 47 E. Hunter st. Main 1175, Atlanta 1051.

WANTED—BOARDERS

BEAUTIFULLY furnished rooms with select board at $4.50 week. 122 Capitol ave.

NICE ROOMS with good table, walking distance. 174 Washington st. M. 3078.

ROOM AND BOARD. Everything new and clean. 422 E. Georgia avenue. Right at park.

ONE furnished front room and board, for men. 33 St. Charles ave. Ivy 6238-J.

BOARDING and meals, close in. 249 White-hall. st. Call M. 4301-J.

TWO rooms, with board. Modern Peachtree home. Ivy 1779-J.

WITH or without board, 99 W. Peachtree. Apartment 10.

WANTED—BOARD

WANTED—By physician, room in private family. Ivy. J. C. Box 99, care Journal.

WANTED—Table board near Peachtree Circle and 17th st. P. O. Box 1086.

MY SON, consider thou the thousands who read Journal Want Ads daily. Not one word is lost that is printed among the Want Ads, and there is always a return for thy efforts. Bell phone Main 2000 or Atlanta phone 423.

CRICHTON-SHUMAKER
Established 1865
Business College
The LEADING
Business Training School in the South.
INDIVIDUAL INSTRUCTION
BY THE PROPRIETORS IN PERSON.
CATALOGUE FREE.
KISER BUILDING, ATLANTA.

FOR RENT—ROOMS

Unfurnished

FOR RENT—Three or four rooms with separate gas; electric lights, hot and cold water and every convenience for housekeeping. Inman Park. Owner, Address P. O. Box 81, care Journal.

FOR RENT—Three nice, large, connecting rooms, separate gas, water in kitchen. Connveniend to bath; reasonable. 148 Grant st.

TWO unfurnished lower floor rooms with kitchenette attached; centrally located. 18 Baltimore place; phone Ivy 2063-L.

THREE nice large first floor rooms, light housekeeping, all conveniences. 18 Boulevard Place. Phone Ivy 8231.

FOR RENT—For light housekeeping, 2 rooms and bath, $12.50; bedding gas. 67 Irwin st., corner Jackson st.

THREE nice, newly papered connecting rooms, with private bath; very reasonable. 170 Houston street.

FOR RENT—Two connecting rooms for light housekeeping. Georgia ave., near park. Call at. 4509-J.

THREE large, connecting rooms, electric lights, sink in kitchen; splendid location. Main 4788-L.

FIVE desirable upstairs rooms, private toilet and bath, $15 per month. 220 E. Pine St.

FOUR and two connecting first floor rooms, with gas and water; close in. 24 W. Baker.

THREE unfurnished rooms for light housekeeping. 18 Cleburne ave. Phone Ivy 2745.

TWO to four unfurnished housekeeping rooms, close in; conveniences. 68 Fernwalt.

THREE nice connecting rooms, sink, private entrance; no children. Atlanta 1188.

ONE ROOM for light housekeeping, $5.00 per month. Ivy 6106. Private family.

THREE unfurnished rooms; all conveniences. 439 Central ave., Main 4477.

TWO large unfurnished rooms to couple. 74 Forrest ave. West 88-J.

ONE or two unfurnished rooms for rent. Corner North ave. and Luckie st.

SEVERAL bachelor housekeeping rooms. No children. West 1340-J.

THREE unfurnished rooms for rent. M. 2877-J. 247 S. Pryor st.

Furnished

Phone Main 1680. Alt. 272.
THE ROOMING, RENTING AND BOARDING HOUSE AGENCY
4 N. PRYOR ST., C. D. Hollasy, Mgr. Information free.

BOARD, rooms single, en suite; all conveniences; elegant furnishings; table board a specialty. Phone Ivy 1536-L, 130 E. Pine St.

THE PICKWICK
NEW, TEN-STORY AND FIREPROOF, STEAM-HEATED rooms with connecting baths; Courtland cars. Apply 220 Cain st.
77 Fairlie st., near Carnegie library.

514 PEACHTREE STREET
WANTED—Several young men to occupy sleeping porch with bath nearby, and sitting room; also rooms with or without private bath; steam heat and good meals.

A BEAUTIFUL suite of housekeeping rooms. All conveniences. Call at 419 Piedmont avenue, just off Pine street.

TWO beautiful front rooms, mahogany furniture, for housekeeping, private home, every convenience, also two single rooms for ladies or gentlemen, without meals. 321 Courtland st.

TWO beautiful front rooms, mahogany furniture, for housekeeping, private home, every convenience, also two single rooms for ladies or gentlemen, without meals. 321 Courtland st.

513 PEACHTREE ST.
ROOMS, meals, service to nine; twelve to two and six to seven.

LARGE room, dressing room, running water, private bath; close in. Peachtree st.; every convenience; gentlemen or business women; breakfast if desired. 508-J.

ATTRACTIVELY furnished room, steam heat, electric lights, hot water, in three blocks of Candler building. Meals on same floor if desired. Ivy 5490.

TWO connecting front rooms, completely furnished for light housekeeping; sink and gas ranges $5.50 per week. Close in. 18 Wood-ward ave.

YOUNG married couple can get newly furnish front room and good board at reasonable rate with private family at 83 Whitehall terrace.

TWO or more furnished rooms for light housekeeping; private entrance; rooms adjoin bath; adults only. Alt. phone 3811 or 371 Glenn st.

BOARDING or rooming house, 8 rooms, furnished, $60; north side; near 'bus. 19 E. Baker. Phone Ivy 7721-J after 7 p. m.

NEW BEACHTREE—Two or three connecting housekeeping rooms, bath, adjoining, in modern north side home; reasonable rent.

TWO connecting front rooms for light housekeeping, no objection to children; rent very reasonable. 407 Frazier street.

TWO furnished rooms for light housekeeping; private entrance, sink in kitchen; no objection to child. 407 Frazier st.

NICELY furnished room in private family; new house, south side, 10 minutes' walk to business section. Phone Ivy 2835-J.

FURNISHED room for gentlemen. New apartment, corner of 4th and Park streets, West End. Apply Apartment No. 1.

TWO NICELY furnished front rooms, with or without housekeeping. All conveniences. Close in. 122 Courtland st.

(CONTINUED IN NEXT COLUMN.)

FOR RENT—HOUSES

Unfurnished

OWNER will rent new, pretty cottage, one block Car'r & Pryor car. Has 5 rooms and bath, beautiful cabinet mantels, tile hearths and combination fixtures. Corner lot, a large one; you can raise a garden and enough chickens to pay the rent. Phone J. H. Ivy, care Journal, or phone W. 1083-J.

FOR RENT—A brand-new, 5-room house in Oakhurst, on the North Decatur car line; it has all city conveniences, cost fruit and located in a beautiful oak grove. This home does not long been occupied. The rent is $22.50 per month. J. D. Tribble, 616 Third National Bank Building.

GET OUR weekly rent bulletin. We move tenants, putting $12.50 in your pocket. No FEES. See notice. John J. Woodside, The Renting Agent, 12 Auburn avenue.

FOR RENT—400 West Twelfth st., near West Peachtree; north side bungalow; hardwood floors; beam ceilings. Ivy 5009 Equitable

OUR WEEKLY RENT LIST gives full description of everything for rent. Call for one or let us mail it to you. Forrest & George Adair.

FOR RENT—55-room modern brick house, 3 baths, furnace heat, etc. Apply to or address Ave. Apply A. W. Faringer, 304 N. Boulevard.

CALL, write or phone for our rent list. We have the largest in the city. G. R. Moore & Co., Bell phone, Ivy 4978, Atlanta 2483.

FOR RENT—55 Manning, 9 rooms; large lot; close in; suitable for boarders or two families. Tatum, 32 W. Peachtree place.

CALL, write or phone for our Rent Bulletin. Edwin P. Ansley Rent Dept., 78 North Forsyth st. Ivy 1662; Atl. 662.

HOUSES, Apartments and Stores for rent. Phone us and let us mail you a rent list. George H. Thomas, 10 Auburn ave.

CALL, write or phone for our rent bulletin. Ralph G. Cochran, 74-76 Peachtree st.

FOR RENT—Nice 6-room cottage, $25 per month during winter. 11 LaFrance.

82 WEST CAIN ST.—10 rooms, close in, $40. Pittsburg Realty Co., Candler bldg.

Furnished

NICELY furnished 6-room bungalow, best of north side; all conveniences, new furniture. All modern conveniences. Ivy 5009.

FOR RENT—APARTMENTS

Unfurnished

IN THE HELENE, 240 Courtland street, corner Baker, one 4-room apartment, 2nd floor, rooms and bath, front and back porches, steam heat, hot water and fine service. Rental $45.00 per month. References required. Apply Herbert Kahler, 411 Atlanta National Building. Phone Main 276 or Janitor on premises.

THE Shenandoah Terrace, handsomest apartment in the south; 4 rooms and bath. Sun rooms. Sun parlors. Hot water heat, hardwood floors, tiled baths, gas stove and refrigerator; hardwood floor in every building. Apply owner on premises, or phone M. 5224-J.

For Rent—47 East Cain St.
FIVE ROOMS; first-class repair. References required. Apply owner, 609 Atlanta National Bank Building.

A HANDSOME, brand-new apartment of three or four rooms, with heat, telephone, private bath; three porches; with young people. 70 South Gordon st., West End park.

FOR RENT—Apartment, 2nd floor, 94 Avenue and Hurt street, Inman Park. One elegant furnished apartment, $35. Pittsburg Knox, 3515 Candler bldg.

ONE four-room apartment, every modern convenience, $20 per month. Bell phone Ivy 5084-J. L. H. Sanders, owner. 240 Ivy street.

SIX-ROOM APT., all conveniences, good neighborhood, walking distance. North side. $20.00. Phone Ivy 2710.

NICE eight-room apartment to rent, just finished, newly, in nice repair. See Owner at 50 Druid Circle.

TWO-ROOM apartment, new, walking distance. Phone Main 1088.

Furnished

BEAUTIFULLY furnished housekeeping apartment of two rooms; private bath; kitchenette, complete; hot water, electric lights; must be seen to be appreciated. Ivy 2749.

FOUR-ROOM apartment, sleeping porch, screened; fine location; $30 per month; consideration of business reason for giving them up; well furnished; individual wash bowls, steam heat and janitor service. Address Lessee, P. O. Box 1086.

FOR RENT—Offices in the Moore building, at No. 10 Auburn ave. Steam heat; passenger elevator; lights and janitor service, $12.50 to $15. Geo. F. Moore, Real Estate and Rental Agent, Auburn ave.

TO RENT or lease in Peters bldg., double stand office, with railway and private connecting office; furnished or unfurnished. Discount. 631 Candler bldg. Phone Ivy 1824.

FOR RENT—DESK SPACE

DESK space or half of office for rent at 315 Peachtree bldg., immediately in front of elevator, also fronts Broad street; use of both phones, including better In Atlanta; call at 314 Empire Bldg.

DESK ROOM in small office over Elkin Drug Co., Five Points; Ivy 6010-J. Bell phone. See Collins, Room 8, 9-¼ Marietta street.

FOR RENT—STORES

FOR RENT—In Inman Yards, large, well ventilated store room with Inman apartment above; will sacrifice rent to right party for store. Apply W. W. Warren, 415 Empire bldg., Bell phone 2012.

CENTRALLY located store, faces Five Points. Will rent small. Inquire 1st or lower. Apply Chas. F. Glover Realty Co., 2½ Wasten st.

STORE ROOM—No. 61 East Alabama street. George W. Scipio. Both phones 202. 19 Edgewood ave.

FOR RENT—BUSINESS SPACE

FOR RENT—Nine rooms, suitable for business. Will rent one or more as desired. Good location and. E. Mitchell st.

LARGE, light loft, 32½ Auburn ave., $15; also front office. Call afternoons.

WANTED—ROOMS

Unfurnished

WANTED—Three or four unfurnished rooms housekeeping. Call Main 6006 or 127 Peoples st.

Furnished

ON ACCOUNT of great demand for unfurnished and furnished rooms, will be glad for those having rooms to rent to call and list them with us and let us assist you in renting same. The Boarding and Rooming House Bureau of Information, Candler Annex, Room 209, Phone Ivy 2424. Atlanta 260.

WANTED—Four or five furnished rooms for light housekeeping. References exchanged. Address R., Box 34, care Journal.

TWO or three completely furnished rooms. Call West 625-L.

FOR RENT—ROOMS

Furnished

TWO nice connecting rooms for housekeeping; to private family, hot and cold water, all conveniences. 78 W. Baker.

FRONT room with use of bath and phone, $10 for one or $6 each for two, with separate beds. 39 W. Alexander st.

FRONT room with use of bath and phone, $10 for one or $6 each for two with separate beds. 39 W. Alexander st.

NICELY furnished rooms, steam heat, hot and cold water, nice bath, all conveniences. 104 Ivy st., apartment No. 1.

TWO, three or four nicely furnished front rooms for housekeeping. Sink, Bell phone; very reasonable. 290 Washington.

NICELY furnished front room, in steam heated apartment near in, north side; gentlemen only. Ivy 3488-L.

TWO ROOMS and kitchenette with private bath. Completely furnished. 20 East Pine street. Ivy 3571-J.

FOR RENT—Large, furnished front room, first floor; steam heat; 44 E. Harris st., Apt. 2. Phone Ivy 8271.

DESIRABLE front room in furnace heated home. Excellent location. One person. Phone Ivy 6184.

NICE ROOMS for gentlemen; also rooms for light housekeeping; 4 blocks from Five Points. 69 Fairlie st.

WILL RENT three or four furnished or unfurnished rooms or entire house, reasonable. 45 Highland ave.

ONE extra large nicely furnished room on first floor; smaller room second room. 340 Courtland street.

NICELY furnished front room for couple or gentleman; close in. 61 E. Harris, phone Ivy 8349-J.

FOR RENT—One furnished room, steam heat, in private family, for gentleman only. Call Ivy 3617-L.

TWO furnished rooms; bath; conveniences; meals also, one block from Peachtree. 80 E. Pine street.

NICELY furnished front room and kitchenette, for light housekeeping. 293 Courtland street. Ivy 2458-L.

FOR RENT—Furnished room with bath adjoining; in Corinthian apartments. Call Ivy 1705-J.

FURNACE heated room, next bath, in private home cooking. 18 Carrier st. Phone Ivy 6086-J.

FOR RENT—Nice front room, steam heat, with connecting bath; close in. Phone Ivy 1901.

ONE NICELY furnished front room for gentlemen, or couple. 32 Courtland st., Apt. 5.

NICELY furnished, steam-heated room, private family, north side, close in, cheap. Ivy 7826.

SINGLE ROOM adjoining bath; all conveniences; reasonable. 9 West Peachtree place.

TWO OR three nice housekeeping rooms; all conveniences, without child. 138 Spring st.

NICELY furnished room, all conveniences, two blocks from Candler bldg. 33 West Cain.

LIGHT housekeeping rooms, centrally located, in good neighborhood. 232 Central ave.

LARGE front room, heat, electric lights, quiet home. 814 Courtland, near East Baker.

ONE nicely furnished front room, private family; meals if desired. Phone Ivy 6058.

FURNISHED, steam-heated room for gentleman, $20. 18 W. Peachtree, Apt. 1.

TWO nicely furnished rooms for housekeeping; very reasonable. 240 Spring st.

FOR RENT—A nice small cozy room. Suitable for gentleman. 202 Courtland.

GOOD room and first-class board. 29 E. Harris. Four in room, $4 per week.

FURNISHED front room, $10; close in. 62 E. Ellis st., near Courtland st.

TWO nice housekeeping, also single rooms; all conveniences. 309 Spring st.

NICELY furnished room, close in; conveniences. 307 Whitehall st., M. 1872.

NICE bed room, all conveniences, close in, $1.50 week. 107 Ivy. Ivy 7 Fair st.

TWO furnished rooms for four rooms men; near in. 212 Luckie street.

FURNISHED rooms for light housekeeping. 150 Courtland street, Ivy 7088.

TWO ROOMS for housekeeping, also bed rooms, close in. 81 Brotherton st.

NICELY furnished rooms, all conveniences; close in. 125 West Cain.

NICELY furnished rooms, all conveniences; near in. 124 Courtland st.

ONE furnished room for rent. 118 Simpson st. Bell phone Ivy 9830.

FURNISHED front room for rent. Free use of phone. 295 Rawson st.

ONE desirable second floor room, north side; hot baths. Ivy 1156-L.

BEAUTIFUL front room with board. 222 W. Peachtree. Ivy 5734-J.

ROOMS and board with furnace heat at 33 Cone street.

NICELY furnished room for rent. Phone Ivy 2403-J.

Furnished or Unfurnished

LARGE, sunny, front room; small room connecting; use as kitchen; also store room connecting; for housekeeping if desired; private home; convenient to walking distance; north side; rent reasonable. 104 Forrest avenue.

TWO light housekeeping rooms, all conveniences, in choice section of Kirkwood, near car line. For particulars, phone Decatur 53.

FOR RENT—OFFICES

FOR RENT.

FOUR rooms to sub-lease in up-to-date modern office building, practically half rate.

For partculars write P. O. Box 1741, or phone Ivy 4576.

THREE rooms to let in the Moore building, corner Walton and Spring streets, for offices or light manufacturing; consolidation of business reason for giving them up; well lighted; individual wash bowls, steam heat and janitor service. Address Lessee, P. O. Box 1086.

FOR RENT—Offices in the Moore building, at No. 10 Auburn ave. Steam heat; passenger elevator; lights and janitor service, $12.50 to $15. Geo. F. Moore, Real Estate and Rental Agent, Auburn ave.

TO RENT or lease in Peters bldg., double stand office, with railway and private connecting office; furnished or unfurnished. Discount. 631 Candler bldg. Phone Ivy 1824.

FOR RENT—DESK SPACE

DESK space or half of office for rent at 315 Peachtree bldg., immediately in front of elevator, also fronts Broad street; use of both phones, including better In Atlanta; call at 314 Empire Bldg.

DESK ROOM in small office over Elkin Drug Co., Five Points; Ivy 6010-J. Bell phone. See Collins, Room 8, 9-¼ Marietta street.

FOR RENT—STORES

FOR RENT—In Inman Yards, large, well ventilated store room with Inman apartment above; will sacrifice rent to right party for store. Apply W. W. Warren, 415 Empire bldg., Bell phone 2012.

CENTRALLY located store, faces Five Points. Will rent small. Inquire 1st or lower. Apply Chas. F. Glover Realty Co., 2½ Wasten st.

STORE ROOM—No. 61 East Alabama street. George W. Scipio. Both phones 202. 19 Edgewood ave.

FOR RENT—BUSINESS SPACE

FOR RENT—Nine rooms, suitable for business. Will rent one or more as desired. Good location and. E. Mitchell st.

LARGE, light loft, 32½ Auburn ave., $15; also front office. Call afternoons.

WANTED—ROOMS

Unfurnished

WANTED—Three or four unfurnished rooms housekeeping. Call Main 6006 or 127 Peoples st.

Furnished

ON ACCOUNT of great demand for unfurnished and furnished rooms, will be glad for those having rooms to rent to call and list them with us and let us assist you in renting same. The Boarding and Rooming House Bureau of Information, Candler Annex, Room 209, Phone Ivy 2424. Atlanta 260.

WANTED—Four or five furnished rooms for light housekeeping. References exchanged. Address R., Box 34, care Journal.

TWO or three completely furnished rooms. Call West 625-L.

(CONTINUED IN NEXT COLUMN.)

FOR RENT—OFFICES

OFFICES FOR RENT
KISER BUILDING

WE HAVE for rent a few choice offices in the Kiser Law Building, corner S. Pryor and Hunter streets. The tenants are furnished with elevators, janitor service, heat, light and water. The building is centrally located and in close proximity to the new Courthouse. Rental rates very reasonable.

FORREST & GEORGE ADAIR

FOR RENT—APARTMENTS

FOR RENT
STEAM HEATED APARTMENTS

WE ARE going to have some winter. We have two splendid five-room, steam-heated apartments left. For immediate possession we can give somebody a splendid proposition on either of them. Make an engagement and be shown. Seeing is believing, and they will show up well for the money.

SMITH, EWING & RANKIN
130 PEACHTREE ST.

APARTMENT FOR RENT
803 PEACHTREE ST.

AT THE above location, in the Hamp

FOR SALE—REAL ESTATE

WARE & HARPER
724-5 Atlanta Nat'l Bank Bldg.

$1,250—RENTS $14 per month, white tenants; good condition; two blocks school, and near car line; Fifth ward. Cash.

$1,050—RENTS $12.60 net. Good four-room negro house. Near McDaniel street. Always rented. Cash.

$1,900—FOUR-ROOM house, good section of the city. Lot 50x205. Very easy terms. Will exchange.

$1,750—NEW six-room cottage on double car line. Best growing section of the city. Usual conveniences; assume loan of $1,000 for five years; terms on the balance.

$2,250—FIVE-ROOM cottage on Holderness street, near Sells avenue, nicely elevated; all conveniences; $500 cash, and $20 per month.

$2,600—TWO six-room cottages located on a very prominent north side street, right near North Boulevard. Fine neighborhood. Cheapest homes in Atlanta. $200 cash and $25 per month. Assume $1,250 loan 7 per cent due in 1917. These will sell very quick. See us Monday.

$5,000—FOUR beautiful vacant lots, West End, good elected street, all conveniences; nicely elevated, and shady, will exchange for equity in some other good property. This is an opportunity for a contractor.

FOR SALE—TIMBER LANDS

75,000,000 FEET of long leaf pine in Polk county, Fla., 3 miles from railroad, will sell on agreed estimate of one dollar ($1.00) per thousand feet. Terms. L. C. Campen, Waycross, Ga.

IF IT'S to be had, Journal Wants will get it.

FOR SALE—REAL ESTATE

North Side

FOR SALE—New north side, six-room bungalow and sleeping porch, never occupied, has improved electric light, veneer doors, glass knobs, granite mantels, bookcases in plate glass, walls tinted with velvetone, a washable tint, beautiful electric showers, bath room has the floor, arranged for shower bath. Nuffle roof, guaranteed ten years; cement porches and steps, granite fronts and furnace heat. Street elected and every convenience. Must be seen to be appreciated. Price $5,250, easy terms. Call Owner between 6:30 and 7:30 p. m. Ivy 8564 J.

DRUID HILLS SECTION
$25.00 Down, $10.00 Month

A FEW beautiful lots just off Ponce de Leon overlooking and adjoining

Druid Hills $200—$400

See W. C. Merrill 501 Empire Life building Ivy 5478, Atlanta 197. Chelsea Land Co.

NEW HOMES

WE BUY any lot you select. Build you a home. Terms like rent. See us. United Building Co., 400-1-2-3-4 Temple Court Bldg., M-4189.

For Sale Real Estate

EAST LAKE, 6-room bungalow on lot 90x200 feet; all conveniences, at great sacrifice, will sell for less than cost of house; this is a pickup; reasonable terms. Address Room 201, Trust Company of Georgia bldg.

NICE vacant lot on spring st. Two beautiful vacant lots on E. Twelfth st. Nice vacant lot on Angier ave. Vacant lot on corner Peachtree and Washita sts. Thos. J. Buchanan, 420 Peters bldg., phone M. 2096.

$1,250—Lot 85x130; will take diamond or other value as first payment, balance monthly, no interest. The sidewalk, curbing, city water, sewers, paved street. E. S. Smith, Main 1858.

ON CURRIER ST., near in, have new, double, 6-room negro house. Pays big per cent. $2,750. Terms. Mrs. M. H. Randolph, 208 Peters bldg. Main 2588.

TWO splendidly situated lots, together. Horse Drive, near Hurst. $1,600.00; cash part, balance notes. No interest. Address J., Box 95, care Journal.

I HAVE for sale some of the very choicest negro investment property in the Peoples' ward. Thos. J. Buchanan, 420 Peters bldg., phone M. 2096.

WILL SELL beautiful lot 50x170, on Peachtree road, for $10.00 a month. It's a bargain. Address Vacant Lot, Box 94, care Journal.

$4,500—New 6-room bungalow, joining Druid Hills, has hardwood floors and modern throughout. Easy terms. Ivy 8308.

ELEGANT Ponce de Leon-Druid Hills home, value $4,000, will take less. Answer quick, Box 60, care Journal, or Ivy 825 J.

GOOD six-room house, north side; price $2,250, on easy cash terms, or will take less cash. H. B., Box 5, care Journal.

NORTH SIDE lot, worth $1,750. Special price if taken for cash, $1,000. E. L. Thomas, 1423 Candler bldg.

THREE-GOOD home, near Tech; terms. Address R., Box 29, care Journal.

FOUR-ROOM house at bargain. Terms. Owner, 1425 Peerless st.

South Side

$700.00 CASH, seven lots, 55x190 to alley, one block of Ormond street car; only three blocks of wires. Park. You can build a 15 per cent investment here. GEO. P. MOORE, 10 AUBURN AVE.

West End

WEST END—By owner, real California bungalow, 5 rooms, lot 50x190, extra room, suitable for small family. Price $3,200. Terms. 63 Grady Place.

$3,250—Ashby st., West End, 6-R. cottage, rents $30 per month. Take vacant lot for cash payment. Chisholm, Ivy 8068.

Suburban

CHICKEN RANCH, a corner fronting 209 feet on Boulevard DeKalb and 700 feet on East Lake car line. Boulevard DeKalb is now being cut through to East Lake; will cut into 15 lots. Price $9,000.00, $500.00 cash and $500.00 year. GEO. P. MOORE, 10 AUBURN AVE.

LOOK—Sell you good little Atlanta suburban home for $1,100 cash. "C3618," care Postmaster, Hawkinsville, Ga.

Suburban

$10.00 CASH, AND $5.00 MONTHLY.

LEVEL, corner lot 50x150, corner Whiteford ave. and Boulevard DeKalb. This will soon be made into a drive leading to East Lake. Price $490.00. GEO. P. MOORE, 10 AUBURN AVENUE.

$10.00 CASH, AND $5.00 MONTHLY.

LEVEL, corner lot 51x140, Whiteford ave., one block of car line, nice cottage homes all around it. Price $450.00. GEO. P. MOORE, 10 AUBURN AVE.

FOR SALE—642 acres land 2 miles Lexington, Ga., Oglethorpe Co. $16 acre. Land for sale in DeKalb county from $20 to $125 per acre. Northor Pearson. 422 Atl. National Bank bldg.

BEAUTIFUL shaded one-acre lot on College Park, on the car line, for $1,000.00, $25.00 cash, balance $15.00 per month. Registered & Callahan, B. Paint, Bell phone 464.

Miscellaneous

3-ROOM house, large lot, $850.00; 4-room house, hall, $1,800.00; 5-room house, $1,600.00. Corner store, close in, rent $600, $5,000.00. These are all just bargains. Easy terms. 611 Temple Court. Al. 3460.

FINE new 5-room bungalow, bath, etc., lot 40x120. Fine neighborhood, $2,200; terms $25 cash, $16 per month. Phone Ivy 5764.

CALIFORNIA bungalow built; 100 plans, $500 cash, $25 monthly. Commonwealth Home Builders, 309 Equitable. Main 4236.

THAT LOT might be traded for a home in fine/class section, brand new. Address First Come, Box 21, care Journal.

FOR SALE—Cheap Oakland cemetery lot, ideal location. Rest. Smith, 195 Angier avenue. Phone Ivy 6565.

FOR EXCHANGE—REAL ESTATE

EXCHANGE, SEMI-CENTRAL LOT.

TWO HOUSES from first building, 45 feet front; Ivy 110 feet to alley; will exchange for north side residence; give or take difference. See us. GEO. P. MOORE, 10 AUBURN AVE.

EXCHANGE, REALTY TRUST CO. STOCK.—WE HAVE three vacant lots we will exchange to trade for Realty Trust Co stock, value $900.00 each.

GEO. P. MOORE, 10 AUBURN AVE.

FOR SALE—Good lot in highclass subdivision, near Ansley Park; will take as part pay some fine passenger automobile, balance easy terms. Phone M. 452, or call 1425 Peerless st.

FOR EXCHANGE—Equity in modern 10-room house, South Highlands, Birmingham, Ala., for Atlanta property. Want one you can afford. Address W., Box 87, care Journal.

40 ACRES, well improved, 7 miles from center of city; fine for truck; will exchange for lots or residing property. Phone Ivy 7761.

HAVE a bungalow in south Georgia town; will trade for anything you have of value; price $1,800. Box 662, Hamerville, Ga.

FOR SALE—REAL ESTATE

WANTED—BARGAIN

EIGHT-ROOM house; north side; by walking distance; will make cash payment of $1,000 or $1,500. Address Home, Box 55, care Journal.

WANTED—Large lot or acreage in or near city limits. Give exact location and best price. Parris & Tyson, 1125 Atlanta Nat. Bank bldg. Main 3229.

WILL buy direct from owner, good negro property. Must be bargain. Good cash payment. Negro Investment, Box 66, care Journal.

I WILL buy first mortgage purchase money notes payable monthly. Address 20, Box 21, care Journal.

OWNERS—List your property with Greene Realty Co., Empire Bldg. We get tenants.

FOR quick sale, 5-R. cottage with us. Porter & Swift, 1304 Peachtree street.

FOR RENT—FARMS

I WANT a good farmer with two good boys to rent my farm 12 miles from Stone Mountain. Fine home and outbuildings. Dr. Newman, 96 Whitehall, Atlanta.

FOR RENT FARMS—Three two-horse farms to rent. H. P. Mulkey, Rasmond, Ga.

FOR EXCHANGE—FARMS

WILL exchange good farm land in south Georgia for homes and mules or improved city property. C. Cannon, Waycross, Ga.

WANTED—FARMS

WANTED—LARGE FARM.

I HAVE twenty houses ranging in size from nine down to five rooms, all on good lots and in good sections and twelve more that will be completed in sixty days that I want to exchange for a good farm anywhere in Georgia. If you want a bargain and want to come to Atlanta see or write me at 1203 and 14 Empire building, Atlanta, Ga., phone Main 3224.

JOHN D. MULDREW.

FOR RENT—OFFICES

OFFICES FOR RENT
HURT BUILDING

OFFICES and Stores in the HURT BUILDING are now ready for occupancy. Applicants for space are requested to apply to the offices of the Atlanta Realty Corporation, 1110 Hurt Building, Phone Ivy 7200.

An undivided floor of 9,500 square feet will be fitted for one tenant if desired.

Attention is called to the following special advantages afforded.

FOR SAFETY

Superior design and construction.

Fireproof corridors, elevators and stairways.

Thoroughly wind-braced steel frame.

No exposing buildings.

Corridors marble floor and trim.

Sanitary terrazzo floors in rooms.

FOR CONVENIENCE

Central location.

All offices with outside light.

Most modern elevator service.

Specially attractive entrance.

Toilets on every other floor.

Superior janitor service.

FOR RENT—BUSINESS SPACE

FOR RENT

STEINER-EMERY BLDG., Peachtree street and Viaduct Place.

Steam heated, elevator service; well lighted. Can arrange most any size space for acceptable tenants at a very reasonable rate.

LIEBMAN
REAL ESTATE AND RENTING
17 WALTON ST.

FOR RENT—HOUSES

For Rent New 5 and 6 Room Houses

WE HAVE left a few new 5 or 6-room homes in College Park on Virginia and Hardin avenues with water, electric lights and tile walks, at $18 per month. Will allow rent to begin January 1, 1914. Here is a chance to get your December rent free. If interested see us at once.

Empire Trust and Safe Deposit Co.

FOR SALE—REAL ESTATE

Greenwood Avenue Cottage

ON GREENWOOD AVE., close to Ponce De Leon Place, and only two blocks from car line, a brand-new 5-room cottage, on level, elevated lot. This property has all city improvements, and we can sell it on very attractive terms. Price, $3,000.

B. M. GRANT & CO.
GRANT BLDG.

FARM LANDS

Of every sort are advertised for sale in The Journal. There is profit and happiness in owning a good farm. See which one you want.

FOR SALE—REAL ESTATE

North Side

INVESTMENT—Big profit for cash and, I will improve it without cost to-you to pay over 25 per cent NET on your money. Or it will sell for at least $10,000 profit in a few months. "Contractor," Box 80, care Journal.

ON WEST ALEXANDER ST., near in, have big bargain in a house and lot, 57x190. Only $3,250. This spring street development will make this property boom. Mrs. M. L. Randolph, 208 Peters bldg. Main 2588.

NICE vacant lot on spring st. Two beautiful vacant lots on E. Twelfth st. Nice vacant lot on Angier ave. Vacant lot on corner Peachtree and Washita sts. Thos. J. Buchanan, 420 Peters bldg., phone M. 2096.

$1,250—Lot 85x130; will take diamond or other value as first payment, balance monthly, no interest. The sidewalk, curbing, city water, sewers, paved street. E. S. Smith, Main 1858.

ON CURRIER ST., near in, have new, double, 6-room negro house. Pays big per cent. $2,750. Terms. Mrs. M. H. Randolph, 208 Peters bldg. Main 2588.

TWO splendidly situated lots, together. Horse Drive, near Hurst. $1,600.00; cash part, balance notes. No interest. Address J., Box 95, care Journal.

I HAVE for sale some of the very choicest negro investment property in the Peoples' ward. Thos. J. Buchanan, 420 Peters bldg., phone M. 2096.

WILL SELL beautiful lot 50x170, on Peachtree road, for $10.00 a month. It's a bargain. Address Vacant Lot, Box 94, care Journal.

$4,500—New 6-room bungalow, joining Druid Hills, has hardwood floors and modern throughout. Easy terms. Ivy 8308.

ELEGANT Ponce de Leon-Druid Hills home, value $4,000, will take less. Answer quick, Box 60, care Journal, or Ivy 825 J.

GOOD six-room house, north side; price $2,250, on easy cash terms, or will take less cash. H. B., Box 5, care Journal.

NORTH SIDE lot, worth $1,750. Special price if taken for cash, $1,000. E. L. Thomas, 1423 Candler bldg.

THREE-GOOD home, near Tech; terms. Address R., Box 29, care Journal.

FOUR-ROOM house at bargain. Terms. Owner, 1425 Peerless st.

South Side

$700.00 CASH, seven lots, 55x190 to alley, one block of Ormond street car; only three blocks of wires. Park. You can build a 15 per cent investment here. GEO. P. MOORE, 10 AUBURN AVE.

West End

WEST END—By owner, real California bungalow, 5 rooms, lot 50x190, extra room, suitable for small family. Price $3,200. Terms. 63 Grady Place.

$3,250—Ashby st., West End, 6-R. cottage, rents $30 per month. Take vacant lot for cash payment. Chisholm, Ivy 8068.

Suburban

CHICKEN RANCH, a corner fronting 209 feet on Boulevard DeKalb and 700 feet on East Lake car line. Boulevard DeKalb is now being cut through to East Lake; will cut into 15 lots. Price $9,000.00, $500.00 cash and $500.00 year. GEO. P. MOORE, 10 AUBURN AVE.

LOOK—Sell you good little Atlanta suburban home for $1,100 cash. "C3618," care Postmaster, Hawkinsville, Ga.

Suburban

$10.00 CASH, AND $5.00 MONTHLY.

LEVEL, corner lot 50x150, corner Whiteford ave. and Boulevard DeKalb. This will soon be made into a drive leading to East Lake. Price $490.00. GEO. P. MOORE, 10 AUBURN AVENUE.

$10.00 CASH, AND $5.00 MONTHLY.

LEVEL, corner lot 51x140, Whiteford ave., one block of car line, nice cottage homes all around it. Price $450.00. GEO. P. MOORE, 10 AUBURN AVE.

FOR SALE—642 acres land 2 miles Lexington, Ga., Oglethorpe Co. $16 acre. Land for sale in DeKalb county from $20 to $125 per acre. Northor Pearson. 422 Atl. National Bank bldg.

BEAUTIFUL shaded one-acre lot on College Park, on the car line, for $1,000.00, $25.00 cash, balance $15.00 per month. Registered & Callahan, B. Paint, Bell phone 464.

Miscellaneous

3-ROOM house, large lot, $850.00; 4-room house, hall, $1,800.00; 5-room house, $1,600.00. Corner store, close in, rent $600, $5,000.00. These are all just bargains. Easy terms. 611 Temple Court. Al. 3460.

FINE new 5-room bungalow, bath, etc., lot 40x120. Fine neighborhood, $2,200; terms $25 cash, $16 per month. Phone Ivy 5764.

CALIFORNIA bungalow built; 100 plans, $500 cash, $25 monthly. Commonwealth Home Builders, 309 Equitable. Main 4236.

THAT LOT might be traded for a home in fine/class section, brand new. Address First Come, Box 21, care Journal.

FOR SALE—Cheap Oakland cemetery lot, ideal location. Rest. Smith, 195 Angier avenue. Phone Ivy 6565.

FOR EXCHANGE—REAL ESTATE

EXCHANGE, SEMI-CENTRAL LOT.

TWO HOUSES from first building, 45 feet front; Ivy 110 feet to alley; will exchange for north side residence; give or take difference. See us. GEO. P. MOORE, 10 AUBURN AVE.

EXCHANGE, REALTY TRUST CO. STOCK.—WE HAVE three vacant lots we will exchange to trade for Realty Trust Co stock, value $900.00 each.

GEO. P. MOORE, 10 AUBURN AVE.

FOR SALE—Good lot in highclass subdivision, near Ansley Park; will take as part pay some fine passenger automobile, balance easy terms. Phone M. 452, or call 1425 Peerless st.

FOR EXCHANGE—Equity in modern 10-room house, South Highlands, Birmingham, Ala., for Atlanta property. Want one you can afford. Address W., Box 87, care Journal.

40 ACRES, well improved, 7 miles from center of city; fine for truck; will exchange for lots or residing property. Phone Ivy 7761.

HAVE a bungalow in south Georgia town; will trade for anything you have of value; price $1,800. Box 662, Hamerville, Ga.

FOR SALE—REAL ESTATE

WANTED—BARGAIN

EIGHT-ROOM house; north side; by walking distance; will make cash payment of $1,000 or $1,500. Address Home, Box 55, care Journal.

WANTED—Large lot or acreage in or near city limits. Give exact location and best price. Parris & Tyson, 1125 Atlanta Nat. Bank bldg. Main 3229.

WILL buy direct from owner, good negro property. Must be bargain. Good cash payment. Negro Investment, Box 66, care Journal.

I WILL buy first mortgage purchase money notes payable monthly. Address 20, Box 21, care Journal.

OWNERS—List your property with Greene Realty Co., Empire Bldg. We get tenants.

FOR quick sale, 5-R. cottage with us. Porter & Swift, 1304 Peachtree street.

FOR RENT—FARMS

I WANT a good farmer with two good boys to rent my farm 12 miles from Stone Mountain. Fine home and outbuildings. Dr. Newman, 96 Whitehall, Atlanta.

FOR RENT FARMS—Three two-horse farms to rent. H. P. Mulkey, Rasmond, Ga.

FOR EXCHANGE—FARMS

WILL exchange good farm land in south Georgia for homes and mules or improved city property. C. Cannon, Waycross, Ga.

WANTED—FARMS

WANTED—LARGE FARM.

I HAVE twenty houses ranging in size from nine down to five rooms, all on good lots and in good sections and twelve more that will be completed in sixty days that I want to exchange for a good farm anywhere in Georgia. If you want a bargain and want to come to Atlanta see or write me at 1203 and 14 Empire building, Atlanta, Ga., phone Main 3224.

JOHN D. MULDREW.

FOR SALE—FARMS

$30 PER ACRE.

BUYS 120-ACRE GWINNETT COUNTY FARM; 26 miles of Atlanta, on S. A. L. R.; less than one mile of a fast growing town; 60 acres in cultivation (20 acres good bottom land on small creek); 70 acres good timber—oak, hickory, pine; good pasture; two branches; one 4-room and one 3-room house; fruits, etc.; a good, general farm and fine neighborhood; offered $40 per acre, but must be sold before January 1st; sacrifice price $30 per acre; terms, half cash, balance 1, 2 and 3 years; no exchanges considered. Big bargain. Let us show you this.

YOUNG & GOODROE,
536 Peters Bldg.

ONLY $250 CASH

FOR QUICK SALE, 40-acre farm, 18 miles of Atlanta, on Gainesville road, half mile of railroad station, on public highway. Six acres in highest state of cultivation, 30 acres timber, 3 acres Bermuda, 1 of spring and branch; good 4-room dwelling, barn, etc.; a fine little farm in good neighborhood that must be sold by December 1. Price $1,250; terms, $250 cash, balance 1, 2 and 3 years; equal payments and 7 per cent; big bargain. Act quick.

YOUNG & GOODROE,
536 Peters Bldg.

ONE of the nicest located farms in south Georgia, just the kind to grow anything you want; 225 acres, 120 in cultivation, four sets houses, one store, good stand for mercantile business; V. M. & W. railroad runs through it. All trains stop on it; 2 miles northwest Berlin, 12 miles to Moultrie; $20.00 per acre. We have any kind farm you want. Write us. Webb Bros., Pavo, Ga.

FARM lands at a special low price. 1050 ACRES in Washington county, Ga. 376 ACRES in Sumter county, Ga. 320 ACRES in Sumter county, Ga. REASONABLE terms. Would take city property for first payment.

E. L. THOMAS, 1423 Candler Bldg.

FOR SALE—FARMS

30-ACRE truck farm, four-room house and barn; a spring branch, 3 acres in bottom, 200 fruit trees, 14 acres in straw, blackberries and raspberries, near city limits of College Park; school and churches close by; price $4,000. On give terms. Brotherton & Callahan, East Point, Ga. Bell phone K. P. 416.

710 ACRES timber for sale, near Oconee, 2½ mile from station on So. of Ga. R. R.; 575 acres well timbered with oak, H. gum, pine, hickory, ash, etc. Never been cut over. Will sell with or without land. Inquire of J. Kramer, 225 E. Lane ave., Columbus, O.

EIGHT-ROOM HOUSE and several acres of land in Gurley, Ala., and two vacant lots in Huntsville, Ala., for sale or exchange for farm. G. H. Waddell, Candler bldg.

$1,750—50 acres, house, barn, orchard, spring; good land. ¾ mile Georgia railroad; train stops near Stone Mountain. Parris & Tyson, 1125 Atlanta National. Main 229.

625 PER ACRE, north Fulton county, 10 miles center of Atlanta; 25 acres. Must be cash. Parris & Tyson, 1125 Atlanta National. Main 229.

FARM FOR SALE—400 acres. Appling county; well located; lots of buildings; capable of extensive development. Box 474, Baxley, N. G.

FARMS FOR SALE—Near Fort Valley; will exchange for Atlanta property. J. C. Kimbrough, 409 Atlanta National Bank bldg.

BARGAIN for few days: 165 acres improved farm, on Georgia road, this side of Lithonia. Owner, room 2, 9½ Marietta st.

IF INTERESTED in Georgia farm lands, any size tract, write J. A. Harris, Macon, Ga.

LAURENS COUNTY farms for sale or exchange. "31," Manley Smith, Dublin, Ga.

THE JOURNAL Wants are a means of communication between employer and employe.

FOR SALE—REAL ESTATE

W. A. Foster & Raymond Robson

Bell Phones 1031-1032. 11 EDGEWOOD. Atlanta Phone 1881.
"IF YOU SEE IT IN OUR AD, IT'S SO."

FOR SALE

CALIFORNIA bungalow in Decatur; six rooms; all modern conveniences except gas. Hardwood floors; Rigs fixtures, etc. Large lot, 50 by 200. $4,500 on terms. See Mr. Bradshaw or Mr. Harris.

WE HAVE a $15,000 proposition on a well located corner to exchange for something larger. Will pay difference in cash if your property is priced right. See Mr. Radford or Mr. Cohen.

99 ACRES of land on the McDonough road, 7 miles from Atlanta. Good rich land. About half in oak timber. Spring and branch. Beautiful building site, facing the road. Can be bought right now for $60 an acre. One-half cash. See Mr. White.

DECATUR, the Home City. We have city water, electric lights, sidewalks, curbing and a good many paved streets; will soon have gas. We are offering large lots and small tracts of 2 to 10 acres in North and South Decatur, for price and terms, See Mr. Eve.

VACANT LOTS in all parts of Atlanta. All improvements down. $750 up. See Mr. Cohen.

ON KIRKWOOD AVENUE, one block from new underpass, we have three well built houses, rented for $44 per month. Price $5,000. Reasonable terms. We think this has a good future. See Mr. Radford.

IF YOU HAVE MONEY TO LOAN WE CAN PLACE IT.

FOR RENT—HOUSES

FOR RENT

S R. H.—East Boulevard DeKalb, e. . . $45.00
S R. H.—701 N. Boulevard, furnished. . . 75.00
S R. H.— 1 S. Gordon, furnished. 60.00
S R. H.—38 Sells ave., ... 27.50
S R. H.—281 E. Fourth. 40.00
S R. H.—223-A Highland ave., and store.. 20.00
S R. H.—262 Capitol ave.. . . . . 35.00
S R. H.—300 Capitol ave.. . . . . 35.00
S R. H.—84 Bass st.. . . . . 20.00
S R. H.—263 Lee.. . . . . 40.00
S R. H.—87 College ave., Decatur. . . . 25.00
7R. H.—143 Summitt ave. 50.00
7 R. H.— 49 E. Ellis. 45.00
7 R. H.—207 Forrest ave.. . . . . 40.00
7 R. H.—81 Highland ave.. . . . . 26.25
7 R. H.—305 Crew.. . . . . 22.50
7 R. H.— 98 Richardson.. . . . . 20.00
7 R. H.—377 S. Pryor st.. . . . . 20.00
7 R. H.—DeKalb ave., Decatur. 22.50
7 R. H.—284 Cherokee.. . . . . 35.00
7R. H.—83 Archer.. . . . . 27.50
7 R. H.—13 Howard ave., Decatur.. . . 33.00
7 R. H.—39 McDonough st., Decatur.. . . 25.00
6 R. H.— 40 Colquitt.. . . . . 37.50
6 R. H.— 41 Colquitt ave.. . . . . 37.50
6 R. H.— 10 Jos. Johnson.. . . . . 16.00
6R. H.—378 Mill.. . . . . 25.00
6 R. H.—411 Greenwood ave.. . . . . 22.50
6 R. H.—261 E. Georgia.. . . . . 20.00
6 R. H.—339 Ormond.. . . . . 25.00

FOR SALE—REAL ESTATE

BURDETT REALTY CO.

412-13 EMPIRE BLDG. IVY 8161; ATL. 2099.

WEST END BUNGALOW—New, furnace-heated bungalow, and a perfect home in every respect. Level, shaded lot, 53x195 feet. Hardwood floors and beautiful fixtures, equal to those found in $10,000 homes. We are offering this for quick sale at $5,500, and you can't find a bungalow in West End to equal this. Can arrange terms.

PONCE DE LEON AVENUE bungalow, located near N. Boulevard. Artistic 6-room bungalow on lot 49x200 feet to alley. Modern, up-to-date home in excellent condition. Bargain at $7,500. Terms.

COLLINS BROS. & DAVIES

714-715 EMPIRE BLDG. IVY 7190.

IN THE GRANT PARK SECTION we have a 6-room cottage that we can sell for $2,500, on $25.00 a month and $250.00 cash. It is $750.00 below what the present owners paid for this property three months ago. It has lately been tinted throughout, and is an exceptionally good buy at this price.

ON THE NORTH SIDE we have a seven-room, furnace-heated bungalow that owner is anxious to sell. It is screened throughout and has tile bath room. The price has been cut from $6,000 to $5,500 for a quick sale, and we can make any reasonable terms.

DREWRY STREET—We have the best vacant lot on this fast growing street, that we can sell at a sacrifice. This street is growing faster than any on the North side, and if you are looking for a home site we have it right here.

FOR SALE

WE HAVE for sale two-story, eight-room house on E. Merritts avenue that we can sell at a bargain if sold in the next few days, the house has reception hall, parlor, dining room, kitchen down stairs, upstairs has four bedrooms, house is equipped with both gas and electricity. Price $4,250, on good terms.

WE ALSO have in Ansley Park on the Prado, one of the best homes for the price in the city, the house has eight good rooms with hardwood floors down stairs and one of the best furnaces with garage and servant's room, the lot is level and well shaded, and is convenient to car line. If you are looking for a bargain in Ansley Park let us show you this. Price $7,750.

M. L. THROWER

FOR SALE

A HIGH-CLASS HOME, in a high-class section. Situated at No. 12 Avery Drive, at corner Piedmont avenue; elevated east front lot, size 75x179; 8-room 2-story, modern in every particular. Look at this place closely inside and out. I am sure the price will interest you.

GEO. L. WORD, Owner
Bell 'Phone, Ivy 7711. 715 Third Nat'l Bank Bldg.

JOURNAL REAL ESTATE ADS WIN.

FOR SALE—REAL ESTATE

J. P. STURGEON & CO.

BELL PHONE IVY 8283. ATLANTA 1279.

$3,500—IN WEST END, AND ON YOUR OWN TERMS. This is a modern 6-room cottage with all city conveniences; shaded lot 50x190; half block off car line.

$3,250—ON GRANT STREET, NEAR GLENWOOD AVENUE AND ST. PAUL'S CHURCH, we have a cottage with 6 large rooms and a hall on level, shaded lot 50x170. This place is in excellent condition. Can arrange terms.

$5,000—SMALL CASH PAYMENT, BALANCE MONTHLY AND NO LOAN TO ASSUME. will buy a 5-room cottage on one of the best streets in West End; lot 50x200; level and beautifully shaded. This is close to car line. Don't miss this opportunity.

$7,000—Less than half block from St. Paul's church we have a cottage with 6 rooms and a hall, on good sized lot. This place is in splendid condition. CAN ARRANGE TERMS. NO LOAN TO ASSUME.

$2,000—$100 cash, balance $20 a month will buy a 5-room cottage on Ormond street, near Grant street. HERE IS A REAL BARGAIN. See us at once.

$2,150—$150 cash, balance monthly, will buy a 5-room cottage on Park Street, near Grant. This has gas, water, sewer, porcelain bath, THE CASH PAYMENT OF $150 IS THE TOO LARGE WE MIGHT ARRANGE IT TO YOU.

$1,900—AND ALWAYS RENTED FOR $288 A YEAR. This is a 6-room negro house, on lot 100x100, with room for two more houses. These are just beyond the Ingraham section.

$1,600—ALWAYS RENTED FOR $192 A YEAR. This is a 6-room negro house, in splendid condition and only one block off Fortress car line. Terms.

$1,250—FOR LEVEL, EAST-FRONT LOT IN INMAN PARK, 50x125; gas, water, sewer and like values soon and only one block off fourth cash; balance 1, 2, 3 years. This is easily worth $1,400 for a place to build your home or to speculate with. You cannot find anything better; only half block off the car line.

$1,200—NEAR WHITEHALL STREET AND STEWART AVENUE, IN THAT RAPIDLY DEVELOPING SECTION. We have two 5-room houses always rented for $156 per year, and lot is large enough for two more houses. TERMS AND NO INTEREST. Don't miss this little pick-up.

$1,200—$125 CASH, BALANCE $16 A MONTH will buy a 6-room negro house half block off the car line. This is ALWAYS RENTED FOR $105 a year. This place has both city water and sewer. Here is a nice little investment that will almost pay for itself. LOOK AT OUR TERMS.

$850—Between the North and South Decatur car lines, with sewer and water down, we have a level, cash-front lot 50x200. This is only a few minutes' walk from Agnes Scott college. Part cash, balance $10 a month.

PERUSE carefully "Lost and Found" classification.

FOR SALE—REAL ESTATE

SMALL INVESTMENTS.

18-20-22-24 CARTER STREET—$2,300—This is an investment property located one block west of Davis street, on corner lot 100x100 feet. The property rents for $30 per month. There is room to build an additional house.

119 BEDFORD STREET—$900—A 5-room house on the north side of Bedford street, between English avenue and Franklin street. The house has been thoroughly overhauled and put in good condition. The lot is 44x100 feet, with alley in rear. Terms, $100 cash and $10 per month with 7 per cent interest.

THE BEST possible investment for small funds is real estate. We list below quite a variety of low-priced places.

NO. 83 ECHO ST.—A house with 2 rooms and hall, in perfect condition; needs no repairs; borders on railroad; rents $8.50; price, $1,000; terms, $100 cash and $15 a month.

NO. 69 JULIAN ST.—A neat cottage with 3 rooms and hall (colored neighborhood); lot 35x120; near Bellwood ave. and A. B. & A. railroad; price, $1,250; terms, $250 cash and $20 a month.

A BUILDING LOT, 50x200, good residential community, in Woodside ave., 300 feet east of Whiteford ave.; fronts the car line; lot is elevated; has sewer, gas, water, ready for building; price, $350; $50 cash and $10 a month.

MAJESTIC AVE. (formerly Griffin st.)—Near Simmons street, close to car line; five building lots in oak grove (white community); each lot 40x130; alley in rear; price, $1,000 cash for entire tract.

FORREST & GEORGE ADAIR

LOAN AGENTS NEW ENGLAND MUTUAL LIFE INSURANCE CO.

QUICK ACTION
MEANS A PROFIT FOR YOU

The lot on PEACHTREE STREET south of Porter Place will be sold within 10 DAYS.

YOU WILL REGRET, if you don't buy it. We know you will never buy another foot of ground on PEACHTREE STREET in the block at the price we offer this.

THINK SERIOUSLY—your time is limited.

$5,000 CASH
turns the deal—
See

W. L. & John O. DuPree
REAL ESTATE, 501 EMPIRE BUILDING
Ivy 8331

WANTED MONEY

We Have a Client Who Has 6 New Houses FINE new brick North Side. Want $4,000.

NEW eight-room house, just finished, $3,500.

FOUR new bungalows up-to-date. Want $2,250 on each. Owner will pay 8 per cent net and one per cent in advance when loan is made. Wanted the money direct.

17-ACRE tract in the city of Griffin for $800 an acre, almost level as a floor. Ripe for subdivision, with 703 feet on a 99-foot street and 765 feet on a 60-foot street, with 6 other streets leading to it. Will take in trade some good colored property and little cash.

ST. CHARLES AVE. LOT, and the only one at $2,250, 50x200.

W. E. WORLEY
415-16 Empire Bldg. Both Phones M. 3312.

SPRING STREET OPPORTUNITY

A GOOD 2-story, 8-room frame dwelling, surroundings good, and location excellent; in fact we see fortunate in securing from a non-resident owner this piece of Spring street property. And at a price that doesn't anticipate the rise in value of Spring street frontage that will result from the improvement of this hitherto neglected street. Price $4,000—$500 cash, balance $40 per month.

NORTH SIDE BUNGALOWS

E. Fourth st., six rooms $5,500.00
S. Fifth st., six rooms. 4,500.00
Sinclair ave., six rooms 4,500.00
Highland View, six rooms 5,000.00
Euclid ave., six rooms 5,000.00

These places are reasonable in price and desirable as homes. We can arrange satisfactory terms.

Kuhne st., six rooms $4,500.00
McLendon st., five rooms. 4,000.00
Lake ave., six rooms 4,000.00
Greenwood ave., six rooms 4,500.00
Elolna Place, six rooms 5,000.00

L. P. BOTTENFIELD

1115 TO 28 EMPIRE BUILDING. MAIN 2910.
T. A. GUMM, MANAGER CITY SALES DEPARTMENT.

DILLIN-MORRIS COMPANY

ATLANTA NATIONAL BANK BLDG. BOTH PHONES 4224.

ON THE NORTH SIDE we have a real bargain in a 7-room, furnace heated bungalow. This house is built of select material; has tile bath, screened throughout, and everything else that's attractive. See us for price and terms. It must be sold.

WOODWARD AVENUE, near South Pryor, we offer an 8-room, two-story house for $1,750 on very easy terms.

TWO LOTS in Decatur 50x170 each to apply as a $600 payment on a house for a home on the south side or West End.

INVESTMENTS WORTH WHILE

21 WARREN PLACE—Between Courtland street and Piedmont avenue, and in the shadow of the auditorium, we have 3 cottages on lot 50x162 1-2. House has tin roof and is in good repair. Excellent location for store or mercantile business. No loan. Price $4,250. Easy terms.

RENT PAYING INVESTMENT—Three 2-story colored apartments, on lot 100x200, each apartment having individual toilets and water connection, and practically new; renting for $34.00 month. Price $7,500. Titles perfect. Don't miss seeing this if you want something good.

THE L. C. GREEN CO.

305 Third National Bank Building. Phones Ivy 2943.

DANDY FURNACE-HEATED BUNGALOW.

WE OFFER in best part of Inman Park a cozy 5-room bungalow, just 150 feet from a 10-minute car line. Has hardwood floors, expert beams, built-in bookcases and mirrors, large bath and closets. The furnace room is 20x30 feet, built of stone and concrete. Equipped with a small economical furnace, burning less coal than two grates. Has hot water coil (for baths and kitchen) inside furnace. Must be sold at once at $4,750. Only $250 cash and balance $30 month.

WILSON BROS.

PHONE MAIN 4611. NIGHT F. 687.

FOR SALE—REAL ESTATE FOR SALE—REAL ESTATE

You Have Got to Have Warehouse Space Within Five Years

We don't know who you are, but Atlanta is growing, and we know that it will take millions of feet of space more to care for the 2,000,000 people that Georgia will get in the next twenty years.

F. M. Stocks has the only available property in the Terminal District. It is cheap at $1,000 per foot. In five years you can't buy it at all because it will all have been sold, built upon and occupied.

Take time by the forelock.

Get what you will need on the exceedingly easy terms of one-fourth cash, balance 1, 2, 3, 4 and 5 years, 6 per cent interest.

At Auction
December 12th, 10 A. M.

FORREST ADAIR, Auctioneer

EDWIN P. ANSLEY

2 Gilt Edge Propositions

16 PER CENT INVESTMENT

$1,800 CASH will buy three houses (4 rooms each); now paying 16 per cent. Room enough on lot for four more houses. Can be made to pay 20 per cent easily by building four more houses.

15 PER CENT INVESTMENT

$1,900—$900 CASH, balance two years, will buy three good 4-room houses. Always rented for $24.00 per month.

J. E. PRITCHETT
Office Phone M. 3108; Residence Phone Ivy 5385. 405 Peters Bldg.

West Peachtree Investment Only $550.00 Per Foot

NEAR HUNNICUTT STREET we are offering a 50-foot lot with a good house on it, at above low price. If you will price property in this section you will see that this is under the market value. Now is the time to buy. As soon as the street is widened and the grading is finished you will have to pay 25 per cent more for property on this street. Why not make this profit? Terms can be arranged.

TURMAN, BLACK & CALHOUN
Second Floor Empire Bldg.

SHARP & BOYLSTON
26 South Broad Street. Phones 756.

2 PER CENT. INVESTMENT—This on Fitzgerald street, and will make a mighty good place to put some of that surplus cash. Doesn't take much to handle it either.

CORNER, 150x 57, on a street that is just one short block from $300 values, we can sell this so that it will pay 10 per cent now and a little later you can CLEAN UP.

NEGRO INVESTMENT on the south side. This is some property that has several old houses on it, but we can show you about a 13 per cent. investment in this. LET US TELL YOU HOW.

FOR SALE

A WELL equipped meat market with all the latest fixtures, doing a business of $3,000 per month. Located in an up-to-date city of 5,000 inhabitants. Party's attention to large estate in West reason for selling. Price $1,500. See us.

PHILPOT & FULLWOOD
8 AUSTELL BLDG,

ATTRACTIVE HOMES

$6,250—FOR THIS AMOUNT you can buy one of the most convenient bungalows in Inman Park. It is on Euclid avenue, close to Moreland avenue, and it has hardwood floors and sewer, furnace, etc., on a large lot. Can arrange terms.

$5,750—EAST GEORGIA AVENUE HOME. It is on corner lot, close to the park and a dandy. We can arrange terms to suit you. Let us show it to you.

$5,000—NORTH BOULEVARD HOME, eight rooms, two baths and all conveniences, and at present renting for $50 per month. This is a bargain.

$5,500—MYRTLE STREET HOME, eight rooms, two-story house, all conveniences. This is another place worth your money. You should not pass this place up before you see it. If you are looking for a home at any price, see us; we can suit you.

MARTIN-OZBURN REALTY CO.
THIRD NATIONAL BANK BLDG.,
Phone Ivy 1276; Atl. 208.

The Real Estate Field

Netherland Apartments at 303 Washington Street Are Sold for $45,000—Elliott Tract on Ashby Street Brings $16,000 Cash at Court House Sale—$9,000 Cash Paid for Edgewood Avenue Frontage—Merritt's Avenue Exchange

A decided activity in real estate transactions was shown in Tuesday's announcements, which ranged from the sale of a south side apartment house at $45,000, to small sales.

There war two sales of $16,000 and $9,000 for cash, and several new transactions went to record in the property transfers.

Some offerings were made at public sale at the court house, and quite a crowd attended, and some spirited bidding was in evidence for small properties.

NETHERLAND APARTMENTS SOLD.

The Claud E. Sims company and McLendon Brothers have sold for Mrs. A. J. Calloway to W. R. Simpson what are known as the Netherland apartments at No. 303 Washington street.

The consideration was $45,000 and no other property was taken in exchange.

The property consists of a three-story and basement brick building on a lot fronting fifty feet on Washington street, with a depth of 100 feet. The apartments, which are among the best of the south side, bring an aggregate rental of $4,500 a year.

CITY ACREAGE SALE.

A $16,000 cash sale was featured in sales at the court house Tuesday when the G. W. Elliott property at Ashby and Simpson streets on the west side, brought $16,000 cash at administrator's sale.

This is the southwest corner of the streets, being a little less than two miles from the center of the city. The tract contains fifteen acres, with about 1,800 feet of street frontage.

J. F. Brook was the purchaser. He will make a residence subdivision of the property.

EDGEWOOD AVENUE SALE.

Forrest & George Adair have sold to A. W. Brewerton a vacant lot on Edgewood avenue, near the Boulevard, for $9,000 cash, or $173 a front foot.

This property is on the north side of the street, having 52 feet of frontage and a depth of 100 feet, with side and rear alley privileges. It begins 185 feet west of the Boulevard, being between that thoroughfare and Jackson street.

MERRITT'S AVENUE EXCHANGES.

W. T. Ashford has sold to W. B. Disbro a parcel on the south side of Merritts avenue, 274 feet west of Bedford street, for $10,000. The lot is 200x196. Mr. Ashford took as payment a lot in the Tuxedo pary subdivision on the Pace's ferry road.

COURTHOUSE SALES.

Forrest & George Adair sold at the court house Tuesday all but one parcel of the Bond property at the northwest corner of Foundry and Davis streets.

Mr. Mitchell bought the corner, 50x100, for $975. The adjoining lot on Davis avenue, 50x100, was bought by G. F. Turner for $600. The improved lot adjoining this was bought by Mr. Mitchell for $1,125, while a house in the rear on Foundry street, was bought by Mr. Turner for $600 and a lot with a house on Foundry street by Mr. Sherman for $625.

INVESTMENT DEMAND.

Investment demand, particularly for small properties, which always precedes speculative activity, is in evidence just now, as is shown by Tuesday's attendance here.

Negro property, for instance, which had been a drug on the market for five or six years past, is now in demand. Anything showing around 10 or 12 per cent excites inquiry.

FOR SALE—REAL ESTATE FOR SALE—REAL ESTATE

HARRIS G. WHITE
SMALL HOME
ON GREENWOOD AVE. we have a new 5-room bungalow on good size lot, for $3,000, on terms of $300 cash and $25 per month.
THERE IS no reason for renting when you can own your own home just as easy. See us at once.
HARRIS G. WHITE
327 Grant Bldg. Ivy 4331.

CHICKEN RANGES—TRUCK GARDENS.
ONE DOLLAR A WEEK
BUYS A LOT IN
ALTOLOMA
3,600 FEET FRONTAGE ON
STONE MOUNTAIN CAR LINE AND GA. R'Y.
FIRST IMPORTANT STOP BEYOND DECATUR.
SELECT YOUR LOTS NOW.
SALESMEN ON PROPERTY.
W. P. COLE, Mngr.
1408 CANDLER BLDG. PHONES: IVY 432. ATL.953.

CHEATHAM BROS.' BARGAINS
13 PER CENT NET—Always rented. Lot 72x200, along alley. Two brick houses, six frame houses. $4,500. on terms.
INSIDE HALF-MILE CIRCLE, north side. Terms on both. $4,500 buys house and lot 45x 130, just off one of the very best business streets in Atlanta. $7,500 get corner lot, very prominently located.
INSIDE QUARTER-MILE CIRCLE, north side, corner lot. Present improvements bring $37.50 month; $10,300, on terms.
JUST OFF PEACHTREE, near governor's mansion, $22,500 buys a fine property.
PEACHTREE ROAD LOT, 100x500 to another street, ideal shade, perfect elevation. This side Seaboard bridge. $12,500.
CHEATHAM BROS.
8 1-2 Luckie Street. Ivy 2689, Atlanta 3487.

YOU CAN'T GO WRONG
IF YOU BUY A NICE LARGE LOT ON
DREWRY STREET
The prices are LOWER THAN THEY WILL EVER BE AGAIN. All city improvements down and paid for. This street is on the NORTH SIDE, in Druid Hills section.
We will FURNISH THE LOT and BUILD THE HOUSE and finance both house and lot on easy terms. It is a chance of a life time to get your home built to suit on easy payments.
CALL PROMPTLY ON
Atlanta Development Company,
609-13 THIRD NATIONAL BANK BLDG.
R. H. JONES, General Manager.

A PICK-UP
SPRING STREET CLOSE IN, right at Carnegie Way, $400 per foot.
Property owners adjoining refused $600 a foot. Have small equity that will trade for income property. Balance on attractive terms.
GRAHAM & MERK
301 Empire Bldg. Phone Ivy 8355

WILLIAM A. VERNOY
REAL ESTATE AND INVESTMENT CO.
Ivy 936. 67 North Forsyth Street.
BUNGALOW up-to-date $3,250, easy terms.
FOR RENT furnished room to couple; has steam heat and all modern conveniences. West Peachtree.
53 ACRES on good road near the city, exchange for 7 or 8-room house.
FOR RENT 200 acres with splendid 6-room cottage; 3-room cottage, farm and pasture 4 miles from city, on good road. Ideal for dairy. Store and cottage, $1,600 easy terms.

HOME BARGAINS
ON PONCE DE LEON avenue, we can sell a $15,000 brick veneered home, on beautiful lot, for $12,500. This place is new, with every modern improvement. There is $2,500 profit in this place.
JUST OFF PONCE DE LEON, a beautiful new 7-room bungalow, every modern convenience, for quick sale, $6,250; can arrange terms on above properties. Let us show you these bargains.
R. C. WOODBERY & CO.
Real Estate 317 Empire Bldg. Phone M. 72.

PROPERTY TRANSFERS.

WARRANTY DEEDS.

$2,000—Mrs. Mary Bell Wharton to J. H. Jennings, 205 Kimball street, 50x100; November 20.

$10,925—Mrs. Lucy H. Phare to O. D. Garman, Sr., et al., 237 Ponce de Leon avenue, 50x130 feet; Nov. 10, 1911.

$2,175—W. B. Cummings to E. A. Hartsock, lot south side Adair avenue, 320 feet west of Highland avenue, 50x150 feet; November 28.

$150—Harold Hirsch to C. G. Maner, Jr., lot west side Gilbert street, 371 feet south of Confederate avenue, 50x200 feet; Nivem 29.

$750—D. O. Smith to Ormewood Park Presbyterian church, lot on west side of a 10-foot alley, 240 feet from southwest corner Woodward and Delaware avenues, 70x140 feet; September 20.

$5,500—George A. Napier to H. C. Carter, lot northwest corner Rhodes and Hulsey streets, 40x180 feet; November 4.

$1,000—J. M. Sanders to James S. Reynolds, lot east side Hardin street, 167 feet south of Hardin avenue, 90x280 feet; November 25.

$15,000—Herman C. Miller to Edmund G. Jense, 707 Marietta street, 63x171 feet; October 23.

$1,000—M. T. Gilbert and B. H. King to R. Hollins, lot north side Rankin street, 50 feet east of alley, 47x200 feet; November 17.

$1,000—George M. Napier to W. E. Burdett, lot 2, block H in Eagan Park on Central avenue, 50x172 feet; November 4.

$9,500—Walter W. Whittington to Mrs. Annie M. Hibbs, 132 the Prado, Decatur feet; November 26.

$1,000—Mrs. M. L. Bentley to Mrs. Ora Lee Riser, lot south side Wylie street, 125 feet east of Whitehall street, 22x150 feet; Bentley 1.

$100—Estate Frank W. Hall (by executor) to Mrs. M. L. Bentley, lease dated prior to Jan. 1, 1912.

$50—W. A. Simpson to F. L. Steedman, lot north side Ashby street, 174 feet south of Oak street, 25x127 feet; November 1.

$1,000—J. M. Rudesal to William A. Simpson, lot on south side Pickett street, 352 feet east of Railroad street, 78x191 feet; November 25.

$410—Charles A. Smith to Mrs. Laura Graham, 79 Cherokee avenue, 50x250 feet; November 27.

$350—Mrs. Helen B. Turman to Jessie C. Moore, lot on south side Boland street, 100 feet west of Grant street, 53x167 feet; May 22.

$70—City of Atlanta to W. W. Blasingame, north half of land lot 728 in Oakland cemetery; May 23, 1856.

$4,300—Fulton Mortgage company to L. B. Colier, lot on east side Ponce de Leon avenue, 50 feet south of Roy street, 50x150 feet; November 26.

$3,000—Miss Lula Jeter to Mrs. Naomie J. Pope, lot on south side Spring street, 75 feet north of West Tenth street, 50x182 feet; November 25.

$9,000—Malcolm E. Turner to A. W. Brewerton, lot on south side Edgewood avenue, 155 feet west of Boulevard, 32x100 feet; November 28.

$1, love and affection—W. P. Randall to L. B. Randall, lot on west side Myrtle avenue, 320 feet south of Ormewood avenue, 85x149 feet; November 20.

$10,500—Mrs. Ida A. Turner to B. F. Swinson and W. F. Swinson, lot on south side Greenwood avenue, 569 feet west of St. Charles avenue, 50x130 feet; September 23.

$2,017—Mrs. Alice T. Foote to S. C. Forrester, lot on south side Pickett street, 352 feet east of South Boulevard, 47x195 feet; July 25.

$2,000—L. J. Mahan et al to Mrs. E. Mae Jacobs, lot on southwest corner Beckwith and Abbott streets, 50x100 feet; November 23.

$5,500—J. H. Whisenant t eW. J. and Mae Deaton, lot on west side Moreland avenue, 200 feet north of Walker street, 50x219 feet; $2 etc.

$6,000—Wallace Memorial Presbyterian church to Walker Street M. E. Church South, lot on southwest corner Walker and Stonewall streets, 100x100 feet; November 25.

$105—C. C. Kidd to John Foster, lots 21, 22 and 23 of Kidd and Plunkett's subdivision, in Fourteenth district; November 26.

$12,000—Mrs. Etta Neisler to S. A. Osburn, No. 705 North Boulevard, 50x200 feet; November 28.

$2,000—George A. Richards to Nesbit Harper, No. 272 North Ashby street, 40x140 feet; October 7, 1912.

$7,000—Mrs. J. M. Hawkins, Jr., to Mathew S. Jenkins, No. 220 Courtland street; 52x128 feet; November 20.

BONDS FOR TITLE

$20,000—W. T. Ashford to W. B. Disbro, lot on south side Merritts avenue, 274 feet west of Bedford place, 200x196 feet; November 8.

$7,000—Tuxedo Realty company to Charles A. Knothe, lot on northwest corner Sinclair avenue, 385 feet southwest of Carnot avenue, 65x150 feet; September 15.

$12,000—Francis L. Steedman to Mrs. aMttie A. Ramey, No. 181 Ashby street, 46x190 feet; December 1.

LOAN DEEDS

$2,500—Mrs. Emmie T. Swann to Penn Mutual Life Insurance company, lot on south side, Houston street, 162 feet east of Jackson street, 50x144 feet; November 14.

$1,200—Willis Brown to John D. Pou, lot on south side Gallatin street, 125 feet east of McMillan street, lot on south side Gallatin street, 105 feet west of Fowler's mill; 30x105 feet; November 29.

$1,500—A. M. Moon to Mrs. Lola H. Well, lot on southeast corner Pine and Williams streets, 50x100 feet; November 24.

$1,500—John D. Mulkrew to J. E. Hunnicutt & Co., lot on north side Virginia avenue, 100 feet west of Madison avenue, 60x190 feet; October 21.

$900—Mrs. Rae G. Waldrop to W. L. Purdue, lot 2, block D, on Central avenue, Nana Park, land lot 130, fourteenth district, 50x172 feet; November 21.

$4,500—Walter W. Whittington to Mrs. Annie M. Hibbs, No. 707 Myrtle street, 80x150 feet; November 26.

$1,200—Lucy H. Pitts to E. T. Morris, lot on west side Fraser street, 100 feet north of Little street, 30x100 feet; December 1.

$350—George Gordon to A. L. Wood, Nos. 30 and 32 Fraser street, 40x100 feet; November 22.

$4,000—Alice E. Timmons to Josie B. Miller, lot on northeast side Peachtree road, 428 feet southeast of Sherman place, 80x200 feet; November 29.

$5,000—Mrs. Annie M. Tanner to Robert L. Tye, lot on west side Peachtree street, 70 feet south of Peachtree place, 80x200 feet; November 25.

$4,000—Alice E. Timmons to Josie B. Miller, lot on northeast side Peachtree road, 428 feet southeast of Sherman place, 80x200 feet; November 29.

$5,000—Mrs. Annie M. Tanner to Robert L. Tye, lot on west side Peachtree street, 70 feet south of Peachtree place, 80x200 feet; November 25.

$1,200—Mrs. Eliza M. William to F. J. Terrell, lot on north side Evans drive, 292 feet southeast of Hoods drive, 75x187 feet; December 1.

QUIT-CLAIM DEEDS

$9—S. A. Groar to estate Frank W. Hall, lot on south side Wylie street, 129 feet east of Porter street, 52x150 feet; October 12, 1911.

$5—Mrs. Mattie S. Hall to Mrs. Lucy Hall, lot on west side Norfolk street, 84 feet north of Bay street, 84x120 feet; December 1.

MORTGAGES

$500—W. O. McDonnold to George W. Collier, lot on west side Venable street, 283 feet south of Gresham street, 42x90 feet; November 28.

SHERIFF'S DEED.

$250—J. A. Westfall (by sheriff) to Mrs. Alice May Klugler, lot on north side Bryan street, 121 feet west of Chappell avenue, 172x 200 feet; November 4.

WARRANTY DEED TO SECURE.

$10 and other consideration—John M. George to Atlanta Development company, lot on north side Drewry street, 700 feet east of Barnett street, 90x175 feet; November 29.

$1,500—J. E. Hunnicutt & Co. to Trust Company of Georgia, lot on north side Virginia avenue, 150 feet west of Madison avenue, 50x 166 feet; November 20.

BUILDING PERMITS.

$50—Forrest & Ford Furniture company, 122 East Hunter street, repairs; owner; Dunn-Carr.

$3000—G. W. Smith, 3 Milner street, three-room dwelling; day work.

$700—L. C. Hazel, 112 Holderness street, additions; day work.

$418—E. A. Barnett, 15 Anna street, repair fire damage; day work.

DEKALB COUNTY TRANSFERS.

WARRANTY DEEDS.

$1,600—James H. Johnson to Hugh A. Morgan, 81 acres in land lot 227, eighteenth district; December 1, 1913.

$400—Hugh A. Morgan to W. L. Perdue, same property; December 1, 1913.

LOAN DEEDS

$1,500—James F. Smith to trustees of Emory college, lots 224 and 227, sixth district, subdivision, on east side of Fifth avenue, 50 feet south of Decatur, 100x200 feet; November 29, 1913.

$1,250—J. H. Pearce to Georgia Savings Bank and Trust company, lot in town of Kirkwood, on north side of Boulevard Dutch, 104 feet east of Clay street, 52x150 feet; November 29, 1913.

$1,000—Charles A. Nichols to Mrs. Minetta F. Hill, in land lots 204 and 215, lot on west side of East Lake drive, 72 feet north of Pharr road, 80x185 feet; October 14, 1913.

Sell Liquor Outside

NASHVILLE, Tenn., Dec. 1.—Under a ruling of the United States treasury department, announced today, prohibition revenue officials have the right to sell in Tennessee the contraband whisky they have seized. However, as a matter of comity and to prevent friction with the state authorities the department has directed the sales of such whisky in some other state.

THE JOURNAL Wants are a great aid to many households.

FATE OF OUTLAW KNOWN WHEN MINE IS RE-OPENED

Man Hunt in Utah Near End, Believed Lopez Now Dead From Fumes

BINGHAM, Utah, Dec. 2.—The fate of Ralph Lopez, slayer of six men, today remained a question which only the removal of the bulkheads and a search of the new blocked Utax-Apex mine, where he took refuge, would answer. All night sulphur smudges poured deadly gases into the tunnels and deputies watched each exit to shoot the desperado on sight.

Fumes from wet gunpowder were also directed into the underground corridors. These fumes hang close to the ground beneath the lighter gases that have been pouring into the mine since yesterday morning. It was expected the powder fumes would settle into several blind slopes not yet penetrated by gases of less density.

The seven sheriffs in charge of the man hunt are convinced that Mike Cranovich, who recently shot and seriously wounded his wife, is not in the mine.

The failure of Lopez to attempt a dash from the mine led some to the belief that the resourceful Mexican had found a secure retreat from the gases. Lopez began his outlaw career on November 21 when he killed a fellow Mexican. Later that day he killed the chief of police and two deputies who pursued him. After a chase through the mountains of several counties he returned to Bingham and took refuge in the mine where he killed two more deputies Saturday.

Winner of Prize Thanks Journal

Miss Ske Ellis Norris, winner of first prize in The Journal's puzzle picture contest for seats at the "Ben-Hur" performance Monday night, has written a letter of thanks to the paper. It is as follows:

The Atlanta Journal:

Gentleman: Allow me to express my appreciation of your kindness in awarding me the first prize in your "Ben-Hur" contest. There was no happier party at the Atlanta last night than the one occupied by your guests and I thank you heartily for the pleasure given us.

Sincerely yours,
SUE ELLIS NORRIS.
December 2, 1912.

ATLANTA'S HOLIDAY MAIL WILL BE HEAVIEST EVER

Three Hundred Extra Men Will Be Put on to Handle the Christmas Rush

Christmas packages are already going into the Atlanta postoffice, and Postmaster Holling Jones is already making preparations to handle what all postal employes believe will be the largest Christmas mail Atlanta has ever had.

It will be the first year the parcels post has been in operation at Christmas time, and the postmaster is getting an early start in his preparations so the office will not be swamped.

Three hundred extra employes will be put on to handle the holiday mails, and the postmaster in the postmaster will install seven tables in the lobby of the postoffice where packages may be weighed and rated. Four of these will be for ordinary mail, and three, near the registered mail window, will take care of registered and insured mail.

By this arrangement the postmaster hopes to facilitate the handling of mail, both for the postoffice and the public.

Tuesday the postoffice will begin to use its new additional quarters at 46-48 Mitchell street, and this will aid in relieving the main office of the heavy crush during the holidays.

A room in the basement of the main postoffice has been reserved by Postmaster Jones for storing incoming packages. These packages will be delivered as soon as they arrive, but at that the postoffice is expecting a great amount of mail to be handled on Christmas eve and Christmas day.

An indication of how popular Atlantians are is shown by the fact that last year on Christmas eve and Christmas day the express company ran ninety wagons all day long both days.

And the postoffice will be handling even a larger volume of matter.

"I wish you would please call attention to the fact that no holiday seals of any kind are acceptable as postage stamps," said Postmaster Jones. "Ask them to put their fancy stamps on the back of envelopes and packages, and under all circumstances the regular U. S. postage stamps must go on all letters and packages."

ATLANTA SUNDAY SCHOOLS IN NATIONAL HONOR ROLL

North Avenue Presbyterian and Central Congregational Win Honors

Members of the North Avenue Presbyterian and the Central Congregational church are pleased because the Sunday schools of both institutions are on the annual honor roll of the Sunday School Times, of Philadelphia.

This interdenominational religious publication each year gives places on its honor roll to the fifty Sunday schools in several classes which have the highest average attendance for the year.

The attendance at the North Avenue Presbyterian school averaged 90 per cent of the total membership for the entire school, and as a result it stands fourth in the list of schools which have more than 500 members. The first place was secured by the Plymouth Congregational church of Oakland, Cal.

The Central Congregational school of Atlanta, was in the list of the leading fifty churches whose Sunday school membership is between 100 and 200.

The attendance statistics for all of the Sunday schools in the United States and in Canada are gathered by the publication before it makes up the annual honor roll.

Sister Act Appears In Extra Matinee In Recorder's Court

As the finale to a gay old time at the "College Inn," on Auburn avenue Tuesday morning about 4 o'clock, Irma and Dorris Lewis, said to be sisters from Louisville, Ky., here to join a burlesque company, paid $15.75 each into the city treasury at recorder's court.

According to the evidence, Officer Pearson was making his beat when sounds of revelry came from the basement, wherein the "Inn" is located, notwithstanding the fact that the place was supposed to have been closed some four hours previously.

Upon making investigations, the officer found the two girls in company with Hal Finlayson, giving his address as the Aragon hotel, and E. Ring, of 405 Spring street.

The girls had met the two men, it appears, and started out to see the city, as they expressed it. When all places of amusement had closed their doors and there was nowhere else to go, one of the men who had a key to the "Inn," suggested that they go there. Bonds of $10.75 were forfeited by the two escorts.

The Wretchedness of Constipation
Can quickly be overcome by
CARTER'S LITTLE LIVER PILLS.
Purely vegetable—act surely and gently on the liver. Biliousness, Headache, Dizziness, and Indigestion. They do their duty.
Small Pill, Small Dose, Small Price.
Genuine must bear Signature
Brent Good

Advertising in The Journal sells the goods.

SAVE YOUR HAIR! IF IT IS FALLING OR FULL OF DANDRUFF—25 CENT DANDERINE

Ladies! Men! Here's the quickest, surest dandruff cure known

Thin, brittle, colorless and scraggy hair is mute evidence of a neglected scalp; of dandruff—that awful scurf. There is nothing so destructive to the hair as dandruff. It robs the hair of its lustre, its strength and its very life; eventually producing a feverishness and itching of the scalp, which, if not remedied, causes the hair roots to shrink, loosen and die—then the hair falls out fast. A little Danderine tonight—now—any time—will surely save your hair.

Get a 25 cent bottle of Knowlton's Danderine from any drug store or toilet counter, and after the first application your hair will take on that life, lustre and luxuriance which is so beautiful. It will become wavy and fluffy and have the appearance of abundance; an incomparable gloss and softness, but what will please you most will be after just a few weeks' use, when you will actually see a lot of fine, downy hair—new hair—growing all over the scalp.

CORN CLUB BOYS AND CORN SHOW VISITORS

We extend to you a cordial invitation to visit our building AT 584 WHITEHALL STREET, and see the prize implements to be awarded at the show and to make our offices your headquarters while in the city. Take Whitehall or Stewart Ave. street cars.

Car fare both ways for Corn Club boys will be refunded by us.

B. F. AVERY & SONS

THE VICTOR DR. WOOLLEY'S SANITARIUM
OPIUM and WHISKEY and all inebriety or drug addictions scientifically treated in our sanitarium or at the home of the patient. Book of particulars free. Practice over 20 years. DR. B. E. WOOLLEY, M.D., Ex-C.S. Victor Confederacy, 321 WHITEHALL ST

A LOT OF PEOPLE LIKE GRAND OPERA, SO THERE MUST BE SOME SENSE TO IT.—By Goldberg.

Copyright, 1913, by R. L. Goldberg.





I tell you it's great - TANGO for CORNS

GUARANTEED

Stops the ache and *roots* out the corns and bunions. No soreness or swelling, no gouging, no pain.

TANGO is guaranteed to root out the core of the corn painlessly; if it does not, go to the drug store where you bought it and get your money back. *25c at All Druggists'.*

Jacobs' Pharmacy, Atlanta

Knowledge Quality

The shoe merchant who ties to us gets the benefit of our years of experience in selling shoes. We *know* what Southern Shoe Merchants need for success.

In addition to what we know we offer the unequaled quality of



PREMIUM BRAND SHOES

This brand has been the top notcher since the good old days of 1875.

The quality is in them and they are just what the most successful shoe merchants are using to increase their sales.

If knowledge and quality sound good to you—write us.

Gramling-Spalding Co.
PREMIUM BRAND SHOES
Established 1875
Atlanta, - Ga.

A Progressive Bank in the Leading City of the Growing South

THIS BANK HAS DONE BUSINESS

In this city for thirty-three years, meanwhile growing stronger each year.

Today it has a Capital of $600,000 and a Surplus of $600,000.

If usefulness and strength appeal to you, consider this bank when opening an account.

AMERICAN NATIONAL BANK
ATLANTA, GA.
CAPITAL AND SURPLUS $1,200,000.00

Officers: Directors:

WILLIAM L. PEEL.....Pres. — J. H. ECK — R. F. MADDOX
ROBT. F. MADDOX.....V. Pres. — E. M. BLOUNT — G. A. NICOLSON
THOS. J. PEPPLES.....Cashier — W. S. ELKIN — W. L. PEEL
JAS. P. WINDSOR....Asst. Cashier — J. K. HOLLEMAN — W. J. PEEPLES
J. F. ALEXANDER...Asst. Cashier — W. H. KISER — R. L. WILLINGHAM

United States, City, State and County Depositary

FROM SOUP TO NUTS! EAT WITHOUT FEAR OF STOMACH MISERY--PAPE'S DIAPEPSIN

Digests Food When Stomach Can't--No Sourness, Gas, Indigestion

You can eat anything your stomach craves without fear of Indigestion or Dyspepsia, or that your food will ferment or sour on your stomach, if you will take Pape's Diapepsin occasionally.

Anything you eat will be digested; nothing can ferment or turn into acid, poison or stomach gas, which causes Belching, Dizziness, a feeling of fullness after eating, Nausea, Indigestion (like a lump of lead in stomach), Biliousness, Heartburn, Water brash, Pain in stomach and intestines, Headaches from stomach are absolutely unknown where Pape's Diapepsin is used. It really does all the work of a healthy stomach. It digests your meals when your stomach can't. It leaves nothing to ferment, sour and upset the stomach.

Get a large 50-cent case of Pape's Diapepsin from your druggist, then eat anything you want without the slightest discomfort or misery, besides, every particle of impurity and Gas that is in your stomach and intestines will vanish.

Should you be suffering now from Indigestion or any stomach disorder, you can get relief in five minutes.

GIVE PEEVISH, CONSTIPATED CHILDREN AT ONCE "CALIFORNIA SYRUP OF FIGS"

Harmless "fruit laxative" cleanses stomach, liver and bowels

Look at the tongue, mother! If coated, it is a sure sign that your little one's stomach, liver and bowels need a gentle, thorough cleansing at once.

When peevish, cross, listless, pale doesn't sleep, eat or act naturally, or is feverish, stomach sour, breath bad, has stomach ache, sore throat, diarrhoea, full of cold, give a teaspoonful of "California Syrup of Figs," and in just a few hours all the foul, constipated waste, undigested food and sour bile gently move out of its little bowels and you have a well, playful child again.

You needn't coax sick children to take this harmless fruit laxative; they love its delicious taste and it always makes them feel splendid.

Ask your druggist for a 50-cent bottle of "California Syrup of Figs," which has directions for babies, children of all ages and for grown-ups plainly on each bottle. Beware of counterfeits sold here. Get the genuine, made by "California Fig Syrup Company." Refuse any other kind with contempt.—(Advt.)

NOTICES

SPECIAL NOTICES.

BARCLAY & BRANDON CO, FUNERAL Directors, are now located in their new home, 246 Ivy street, corner Baker. Auto ambulance and auto hearse.

Send Your Films to E. H. CONE, Inc. Atlanta, Ga.

For Free Developing. Largest laboratory in the South. Only expert work and quick service. Mail order department—films, cameras and supplies. Write for catalogue J.

BABY RESTS AFTER BATH



With CUTICURA SOAP

Because of its extreme purity, delicate emollient properties and refreshing fragrance. Assisted by Cuticura Ointment it is equally effective in the treatment of heat rashes, itchings, irritations and chafings.

Cuticura Soap and Ointment sold throughout the world. Liberal sample of each mailed free, with 32-p. book. Address "Cuticura," Dept. 19G, Boston. 25 Mes who shave and shampoo with Cuticura Soap will find it best for skin and scalp.

Best Lump Coal, $4.75. "Piedmont Coal Co., 1023."

THIS PRESCRIPTION MAY SUIT YOUR CASE, AND ONLY COSTS 50c FOR A 6-OZ. BOTTLE.

The Coursey & Munn Drug Store, 29 Marietta St., corner Broad, are preparing a Prescription for stomach and liver complaints called Cascara Digestive.

Ingredients given below:
Cascara Sagrada.
Senna Leaves.
Podophyllum.
Pepsin Scale.
Diastase.
Rennin.

AGREEABLY FLAVORED.

Coursey & Munn are having a phenomenal demand for this Prescription.

Hupmobile



The Car of the American Family

Because of its initial low price, its high grade material, its superior workmanship, its service-giving quality.

"We believe the Hupmobile to be the best Car of its Class in the World."

JOHN M. SMITH
Distributor for Georgia
Atlanta, Ga.

CHENEY'S EXPECTORANT

Cures Running of the Nose, Chill, chilly feelings, sniffling, sore throat, lung troubles, oppressive feeling in the chest. Try Cheney's Expectorant next time. You need a remedy for colds. 25c at drug stores.—(Advt.)

Best Lump Coal, $4.75. "Piedmont Coal Co., 1023."

Better Than Wealth

is perfect health; but to enjoy good health it is necessary first to get rid of the minor ailments caused by defective or irregular action of the stomach, liver, kidneys and bowels,—ailments which spoil life, dull pleasure, and make all sufferers feel tired or good for nothing.

BEECHAM'S PILLS

(The Largest Sale of Any Medicine in the World)

have proved themselves to be the best corrective or preventive of these troubles. They insure better feelings and those who rely upon them soon find themselves so brisk and strong they are better able to work and enjoy life. For that reason alone, Beecham's Pills are

The Favorite Family Medicine

Sold everywhere. In boxes, 10c., 25c.
Directions with every box show the way to good health.

DOES THIS INTEREST YOU?

A Factory Representative is in position to offer several purchasers remarkable savings on brand new cars, with full equipment, carrying full twelve months' service guarantee.

Do you want a car---one whose make and reputation are beyond question?

If you do, it will be to your interest to find out WHO this Factory Representative is.

Address: FACTORY REPRESENTATIVE,
c/o Atlanta Journal,
Atlanta Ga.



Give Your Boys Muscle Food

Give that growing boy and girl of yours food that will nourish and build up their bodies, food that makes sound bone, strong muscle and healthy flesh. FAUST SPAGHETTI is just that kind of food. It is made from Durum wheat—a cereal extremely rich in gluten—a bone, muscle and flesh builder.

FAUST SPAGHETTI

can be served in many tempting ways. It always makes a savory, relishable dish and is *very easily digested.* You have no idea how many delicious ways you can serve FAUST SPAGHETTI until you read our free recipe book—write for it.

At all grocers'—5c and 10c packages.

MAULL BROS. St. Louis, Mo.



Your Dental Work Safe in Our Hands



No Experiments Here
SET TEETH, . $5.00
Gold CROWNS, $4.00
Bridge Work, . $4.00
For Years at Same Location

ATLANTA DENTAL PARLORS
COR. PEACHTREE AND DECATUR STS.
DR. C. A. CONSTANTINE, Prop. Entrance, 19½ Peachtree St.

PILES are curable. All kinds mean suffering and danger. The CAUSE is always internal. Dr. Leonhardt's HEM-ROID tablets produces amazing results by attacking the INTERNAL CAUSE. The piles are dried up and permanently cured. 24 days' treatment, $1.00. DR. LEONHARDT CO., Buffalo, N. Y. (free book) Jacobs' Pharmacy Co. and all druggists.

Advertising in The Journal Sells the Goods

KODAKERS.

Special Enlargement Offer
5x7 Art Mount . . . 25c
8x10 Art Mount . . . 30c
By Mail 5c Extra

Select your favorite negatives and have enlargements made—handsomely mounted—a desirable Xmas gift.

CONE'S—Two Stores—Atlanta, Ga.