Every day for 30 years The Journal has printed its sworn average circulation.
The Journal Covers Dixie Like the Dew

The Atlanta Journal.

THE WEATHER: Fair tonight and Thursday.
SPOT COTTON: Atlanta, steady, 13½c; New York, quiet, 13 45-100c; New Orleans, steady, 13 5-16c.

VOL. XXXI. NO. 290. ATLANTA, GA., WEDNESDAY EVENING, DECEMBER 10, 1913. LAST EDITION. PRICE 2 CENTS IN ATLANTA 3 CENTS ON TRAINS

MRS. CORA LEE GETS ALIMONY AFTER SUIT; HUSBAND RESISTS IT

Woman Who Whipped Thompson on Downtown Corner Short Time Ago, Tells Story to Court

WERE MARRIED TWICE, AND BOTH NOW READY TO QUIT

Echoes of Marital Troubles Sound Before Judge Pendleton—Husband Says Operation Gave Wife Strange Ideas

Trial of the alimony phase of the suit of Mrs. Cora L. Lee, of 388 Peachtree street, against J. J. Lee, a photographer, was ended by Judge Pendleton, in the superior court, Wednesday afternoon, when he awarded $15 a month to Mrs. Lee.

The fight in the case was a hard one, and a score of witnesses were subpoened by the two principals.

Mrs. Lee, who is represented by Attorney Lawton Nally, said she and Lee were married years ago, and she was forced to divorce him for cruelty treatment, but remarried him in 1909 after several years of single blessedness. Since the second marriage, however, she asserted he abused her in many ways, and accordingly the second suit was filed.

Lee has filed an answer and a cross bill, in which he charges that Mrs. Lee some years ago underwent an operation, the result of which has been her endowment with a peculiar cynicism and a very strange imagination, which leads her to think that men are pursuing her and to charge him with disloyalty.

He charged that she has treated him cruelly and on one occasion struck him and continued to strike him until he caught her hands. Then she hit him on the arm, he asserted, and the marks of her teeth remained several days. In addition other cruelties, he alleges, Mrs. Lee drove him from the residence with a revolver, and he told of this happening in detail.

SHE WHIPPED TWO MEN.

He told the court that Mrs. Lee had horsewhipped a man named T. D. Thompson, sometime ago, and Mrs. Lee admitted that she horsewhipped Thompson, and stated that she did it because her husband was too big a coward to resent the insulting statements of Thompson, who was a bigger man. She says Thompson told her husband untrue stories about her relations with him. He said that Mrs. Lee had also whipped a man named Chas. Columbus.

Mrs. Lee said that Lee treated her cruelly during all the time of her first marriage to him, and he declared that she treated him cruelly.

Judge Pendleton allowed Mrs. Lee to retain about $1,800 worth of furniture which she said she paid for, and which Lee declared he paid for. The judge is using an order restraining each of them from interfering in any way with the other.

He told Mrs. Lee that he was extremely sorry for her, that she was evidently in a state of nervousness and that she had his sympathy.

Throughout the trial allegations and counter allegations made the session of the court very interesting. In awarding the $15 a month alimony, the judge stated that he was influenced in the amount by Lee's statement that he was making barely enough to live on. The Lees have a sixteen-year-old son.

CALHOUN'S FIRST WOMAN IS CALLED BY DEATH

ANNISTON, Ala., Dec. 10.—Miss Nancy Harris, who died last Sunday at her home in Piedmont, being laid to rest at Jacksonville Monday afternoon was the first girl child born in this county. She lived very near Prof. Borden, deceased, who was the first male child born in Calhoun.

The Story of a Cow

BY WILLIAM S. WIER.

About eleven years ago I bought a red Jersey cow which had been advertised in a three-line ad in The Journal. She was a three-gallon cow and rich in butter, then with her second calf I paid $50 for her. I kept her nine years and sold her for $35. During the nine years she paid for herself each year in milk and butter sold, besides feeding herself and furnishing my family with milk and brought five calves, one of which is now a $100 cow.

I figure this little Journal ad brought, in nine years (through my wife's wise and frugal management) as follows:

In milk and butter sold	$370
In milk and butter for family $50 per year	450
In calves sold—one of which I raised to second calf (resale over $100 from her milk and butter) and sold to Mr. F. G. Garrett, of Center Hill, for $35...	150
Total	$970
Expenses of keep, etc., estimated	370
Profits	$500

12
More shopping days left.
TO
do today something that might be put off until tomorrow or next month is to make life longer and sweeter. Why not
Do Your Christmas Shopping Early

Rebel Army Is Marching On Tampico

Americans Warned to Leave City and Avoid Danger, United States Warships Are Ready to Receive Them

VERA CRUZ, Mexico, Dec. 10.—An overwhelming force of rebels threatens to attack Tampico at any moment, according to advices received by wireless telegraphy this morning from Clarence A. Miller, American consul at that seaport.

A messenger from General Villareal, rebel commander, reached the American consulate in Tampico last night with information that 4,000 rebels commanded by Generals Villareal and Castro were approaching the city. The rebel advance guard, it was said, was at Laguna Puerta, nine miles from Tampico.

General Villareal declared his intention of assaulting the city with the least possible delay. He said he had given his followers strict orders to refrain as far as possible from destruction of property and to protect the lives of foreigners, but he feared they would be gravely imperiled in the attack on the city and the consequent fighting in the streets. For this reason he earnestly requested the American authorities to take immediate steps to remove all foreign residents from the place.

Up to the time of the dispatch of Consul Miller's advices no definite action had been taken on this request, but Rear Admiral Frank Fletcher had made preparations to take all foreigners on board his vessels at a moment's notice and to land marines if it appeared advisable.

TWO SHIPS READY.

The placing of the scout cruiser Chester and the gunboat Wheeling at Tampico yesterday was intended to meet just such an emergency as a rebel attack on the city. The Chester and Wheeling, ships of light draft, with the Tacoma and the supply ship Culgoa, also at Tampico, can approach near enough to the city to take off Americans and other foreigners who may be endangered, while the battleships Rhode Island and Michigan are obliged, because of their great displacement, to lay seven and eight miles out to sea.

Officials feel that the American ships now there are sufficient to afford adequate refuge in case of fighting. Rear Admiral Fletcher, aboard the Rhode Island, is in command of the situation. His last reports stated he had received assurances from the constitutionalist generals that they would respect foreign property, which consists principally of oil tanks and pipe lines, mostly British and American owned.

Attack on Ojinaga Expected; Villa to March Against City

(By Associated Press.)

JUAREZ, Mexico, Dec. 10.—Events today indicated that Ojinaga on the border opposite Presidio, Tex., would be the scene of the next important move in the Mexican revolution.

Rebel leaders were more than ever convinced that Ojinaga, where federal troops have concentrated, could not be ignored by General Francisco Villa. Within the town are fortified practically all federal troops of the north, with most of their generals. Their retreat hither avowedly was to obtain money and provisions because in the region they had been without pay and were on the verge of famine. Reprovisioned and provided with money, the federals would be in a position to renew hostilities.

Should he determine to attack the federals in force, General Villa, now at Chihuahua City, would have to check temporarily his advance southward toward Torreon, but it would be in line with his plan to leave only rebel territory behind him in his southward march.

The insurrecto forces about Ojinaga are greatly in excess of the number at first reported. It was the 3,000 troops which Villa sent south of Juarez about ten days ago have detoured eastward toward Ojinaga.

The threat of mutiny by the federals contained in their assertions that they would desert if attacked, is being reliled upon by the rebels.

APPEARS ONCE MORE IN LIMELIGHT



MRS. CORA LANIER LEE.

After marrying, living divorced and wedding same man again, she has been granted second divorce and alimony.

NEW YORK BANKER DIES IN U. S. PRISON AFTER AN OPERATION

Frank P. Arnold, of New Berlin, Was Serving Term for Violation of National Banking Laws

HAD SERVED ONE YEAR OF SIX-YEAR SENTENCE

Prisoner Had Been In Failing Health and Spent Most of His Time in Penitentiary Hospital

Frank P. Arnold, a banker of New Berlin, N. Y., serving a term in the Atlanta federal penitentiary for violation of the national banking laws, died there Tuesday morning, following an operation last week.

According to authorities at the prison, Mr. Arnold was sixty-five years of age and began his term at the prison a year ago last July. It was stated he had five more years to serve.

Since his arrival at the prison, it was said by Deputy Warden Hawke, Mr. Arnold had been failing in health, spending most of his time in the prison hospital. His condition became serious last week and the operation was tried. He failed to rally and died Tuesday morning shortly before noon.

The body was removed to Harry G. Poole's chapel, and will be sent to New Berlin Wednesday night.

Dr. J. Calvin Weaver, official physician for the prison, refused to give out the cause of Mr. Arnold's death, stating that it was against the regulations of the prison.

HOBSON NEAR BLOWS WITH REP. DONOVAN

Alabamian Angered When Move to Present Prohibition Petition Is Blocked

(By Associated Press.)

WASHINGTON, Dec. 10.—Hostilities between Representative Donovan, of Connecticut, and Representative Hobson, of Alabama, both Democrats, broke out in the house again today and Donovan blocked Hobson's request for an hour's time tomorrow to discuss a petition for a prohibition amendment to the constitution.

CAPITOL IS THRONGED.

The scene at the front of the capitol and on the esplanade between the main steps and the congressional library was an enlivening one as the hosts of prohibition arrived. Observers estimated more than 4,000 persons were packed on the capitol approaches and the broad driveways. The audience sang "America," "Onward Christian Soldiers" and other hymns.

Representative Hobson and Senator Sheppard were cheered when they received the resolution for a national prohibition constitutional amendment which later was introduced in both house of congress. President Baker, of the Anti-Saloon league, submitted the resolution and Senator Sheppard explained on behalf of himself and Mr. Hobson.

"There is no higher duty that we can conceive," said the senator, "than to introduce in both houses of congress this resolution calling for nation-wide prohibition by constitutional amendment.

"We are against the liquor traffic because it is the worst enemy of our civilization; because we want a drunkenless republic and an untainted flag."

STOCKHOLDERS IN SOCIETY.

Speaking for the Anti-Saloon league forces, Mr. Cherrington declared the army of men added by the W. C. T. U., is "stockholders in the great institution of American society," pleading for nation-wide prohibition by constitutional amendment as "the only hope for the speedy solution of the growing liquor problem in our great centers of population."

"When more than 47,000,000 of our population," he continued, "live in territory from which the saloon has been banished by the sovereign will of the people and when a very large percentage of the population in the remaining territory of the nation is earnestly and actively favorable to prohibition legislation it is certainly not presumptuous to assume the time has come when this question should be considered of national and political importance."

MRS. ARMOR STARTS CHEERS.

Mrs. Stevens, first of the women speakers, declared the women of the nation "know the liquor traffic is the great body destroyer," that the women of the nation long ago had begun the fight to overthrow the liquor business and that its end was certain to come.

The address of Mrs. Armor and Mrs. Boole aroused the audience to enthusiastic cheers. After the reading many of the delegates sought their congressional delegations and urged the passage of the necessary resolution for the submission of the proposed constitutional amendment to the states for ratification.

While the prohibition forces were thundering at the doors of the capitol for the banishment of rum from the Nation's capital entrance, a group of lawyers in the supreme court was vehemently contending over the ownership of 200 barrels of whisky.

BLACKSMITH TO SING LEADING ROLE IN OPERA

CASSEL, Germany, Dec. 10.—Franz Eachman, a blacksmith who still works at his forge in the locomotive works here, has been chosen to fill the leading role in "The Magic Flute," to be given at the court opera house on December 16.

SELLING RED CROSS CHRISTMAS SEALS



Mrs. Charles H. Booth

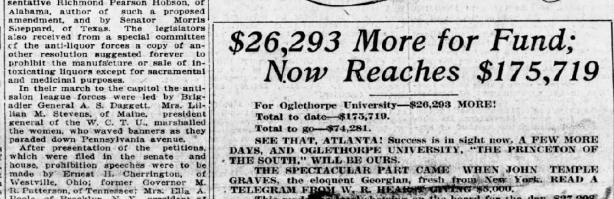

Mrs. W. I. Jones

FORCES OF PROHIBITION MAKE RUSH ON CAPITOL

Two Thousand Men and Women in Demonstration for Hobson Amendment

(By Associated Press.)

WASHINGTON, Dec. 10.—Two thousand men and women, representing the Anti-Saloon League of America and the Woman's Christian Temperance union, assembled today at the capitol for a demonstration against the liquor traffic.

In two phalanxes the men and women marched from the downtown section of the city to the east front of the capitol. Each tore a petition demanding national prohibition by constitutional amendment.

The petitions were received by Representative Richmond Pearson Hobson, of Alabama, author of such a proposed amendment, and by Senator Morris Sheppard, of Texas. The legislators also received from a special committee of the anti-liquor forces a copy of another resolution suggested forever to prohibit the manufacture or sale of intoxicating liquors except for sacramental and medicinal purposes.

In their march to the capitol the anti-saloon league forces were led by Brigadier General A. S. Daggett. Mrs. Lillian M. Stevens, of Minnesota, president general of the W. C. T. U., marshaled the women, who waved banners as they paraded down Pennsylvania avenue.

After presentation of the petitions, which were filed in the senate and house, prohibition speeches were to be made by Ernest H. Cherrington, of Westville, Ohio; former Governor M. R. Patterson, of Tennessee; Mrs. Ella A. Boole, of Brooklyn, N. Y., president of the New York state W. C. T. U., and Mrs. Mary Sheppard Armor, of Georgia.

$26,293 More for Fund; Now Reaches $175,179

For Oglethorpe University—$26,293 MORE!
Total to date—$175,179.
Total to go—$74,281.

SEE THAT, ATLANTA! Success is in sight now. A FEW MORE DAYS, AND OGLETHORPE UNIVERSITY, "THE PRINCETON OF THE SOUTH," WILL BE OURS.

THE SPECTACULAR PART CAME WHEN JOHN TEMPLE GRAVES, the eloquent Georgian, fresh from New York, READ A TELEGRAM FROM W. R. HEARST OFFERING $5,000.

That was the final shoving on the board for the day, $27,293. In adding that to the grand total Tuesday, $1,000 must be deducted because it already was credited to Mr. Hearst, his gift of Wednesday being therefore $4,000 instead.

"I am extremely interested in the rebuilding of Oglethorpe university in Atlanta," wired Mr. Hearst. "FOR A LONG TIME THE SOUTH LED ALL AMERICA IN THE FAME AND EXCELLENCE OF ITS UNIVERSITIES. THERE IS NOW NO REASON WHY IT SHOULD NOT DO SO AGAIN, AND THERE IS EVERY REASON WHY ATLANTA SHOULD BE IN THE FRONT RANK OF THE ADVANCING COLUMN OF EDUCATION AND HUMAN PROGRESS."

Here is Wednesday's roll:

A. W. FARLINGER'S COMMITTEE—Cefalu Company, $5; Folsom & Blanchard, $25; O. T. Camp, $50; W. A. Waggoner, $5; J. M. Sheffield, $25. Total $110.

DR. W. S. OWENS' COMMITTEE—Marsh Adair, $100; W. A. Dodge, $50; Brooks Mell, $25. Total $175.

F. C. CALE'S COMMITTEE—Nunnally & McCrea Co., $100; Frank B. Ralls, $10; P. S. Arkwright, $100. Total $210.

AD MEN'S COMMITTEE—W. E. McAllister, $10; A. C. Riley, Jr., $10; Wilmer F. Moreland, $15; C. H. Johnson, $15; Mrs. R. H. Harris, $25; R. H. Harris, $50; H. R. Durand, $100; M. G. Phelan, $100. Total $325.

J. R. A. HOBSON'S COMMITTEE—J. R. A. Hobson, $100; W. J. Blalock, $100; J. T. Holleman, $150. Total $350.

HARRIS WHITE'S COMMITTEE—J. A. White, $25; A. M. Bolding, $25; Ernest G. Allen, $10; Helena Armstrong, $10; L. F. Alford, $5; S. C. Monsinger, $10; Green, Morris & Black, $50; J. W. Biggers, $10; James Drug Co., $10; W. A. Hollingsworth, $25; Dr. M. C. Harlin, $25; C. P. Hunter, $25; A. L. Cumming, $5; R. D. Daniel, $10; W. C. King, Jr., $10; E. H. Thompson, $50; Byron Sanders, $50. Total, $355.

CHARLES P. GLOVER'S COMMITTEE—Martin L. Harmsen, $25; Shepard Bryan, $50; Robinson & Johnston, $5; R. L. Turman, $10; John T. Pendleton, $25; W. S. Duncan Co., $50; Dr. Vassar Woolley, $100; J. C. Wyatt, $25; F. L. Clement, $10; J. Scott Todd, Jr., $50; J. E. Tripp, $50. Total $400.

JOHN A. BRICE'S COMMITTEE—Morgan & Dillon, $500; McMillan Produce Co., $25; Dr. S. C. Freeman, $25; George R. Edmondson, $20; Gailmand & Cheves, $5; T. C. Sanders, $5; A Friend, $25; E. E. Boykin, $100. Total $705.

DR. J. CHESTON KING'S COMMITTEE—T. C. Lauren, $25; Olsan company, $25; N. Bodenheimer & Bros., $25; J. M. Sheffield, $25; Patillo Lumber company, $10; A. V. Gude, $100; Harry G. Poole, $100; A. J. Brierley, $100; L. Gude, $100; J. H. Lumpkin, $100; Ballard Optical company, $125; C. W. Brickley, $25; N. A. Moore, $25; M. W. Hawkins, $10. Total, $825.

L. J. GOTTENFIELD'S COMMITTEE—Byrd Printing Company, $100; Queen Mantel & Tile Co., $75; James Duffy, $50; A. L. Woolley & Co., $50; B. S. Smith, $50; W. C. Lawrence, $50; Couch Bros. Mfg. Co., $25; W. H. Johnson, Jr., $25; H. A. Ybor, $25; J. C. McMillan Seed company, $25; J. C. Wertz, $25; H. C. Rosendorf, $25; S. W. Wiseberg, $10; Empire Barber Shop, $10; M. C. Wheeler, $10; S. E. Green, $10; C. L. Brinkley, $10; W. P. Schachter, $10; J. P. Hambrick, $10; S. L. Cooper, $10; O. W. Gilliam, $10; N. I. Boatwright, $10; F. D. Johnston, $10; S. T. Wall, $10; W. W. Bowles, $10; C. F. Marshall, $10; Ralph E. Clouts, $10; J. R. Richardson, $10; W. R. Cochran, $10; Charles A. Anderson, $10; George T. Curry, Jr., $5; J. E. Burke, $5; L. G. Gadsonry, $5; John I. King, $5; J. C. Edmundson, $5; James E. Snee, $5; Elle E. Worley, $5; G. Phemonye, $5; W. H. Mocksy, $5; J. S. McConnell, $5; A. W. Dimmock, $5; W. S. Brooks, $5; Charles Griffin, $5; J. M. McGue, $5; Gus Mobey, $5; O. T. Shrim, $5; M. M. Morton, Jr., $5; L. J. Forbes, $5; G. P. Graham, $5; H. H. Walker, $5; J. Shumpert, $5; E. S. Webb, $5; J. W. Houston, Jr., $5; J. E. Bow Bros., $5; F. M. Trints, $5; Guy C. Chappell, $5; J. V. Poole, $10; W. O. Street, $5; Linton Buchannon, $5; Mrs. E. M. Buchannon, $25; Ralph Jackson, $5; Southern Blue Print company, $25; W. P. Bloodworth, $15; Dr. C. E. Hall, $20; R. M. Jones, $20; H. N. Kraft, M. D., $5; Charles D. Barker, $50; M. J. Williams, $5; Miss Gipsey Gill, $5; Charles Sumner, $5; T. C. Hollingsworth, $5; Robert Horton, $1; T. C. McElroy, $1; Fred Cawthen, $1; T. J. Northen, $1; J. T. Sugas, $1; F. R. Howe, $10; E. A. Phillips, $10; N. S. Clayton, $5; M. I. Seale, $10. B. M. ...eisberg, $10; W. H. Joyner, $5. Total, $1,093.

CENTRAL COMMITTEE—A friend, $100; F. T. Ridge, $25; W. J. Nalley, $25; Guy Mitchell, $50; Prattis & Pefnis, $20; J. T. Gault, $25; Building Material, $17,500 at lowest estimate by architects and contrators, William Randolph Hearst, $5,000. Total, $22,745.

CRIMINAL SIDE OF CRAWFORD CASE UP TO GRAND JURY SOON

Special Session Called for December 19, With John Y. Smith as Special Solicitor for State

WIDOW ENTERS DENIAL OF STARTLING CHARGES

Attorneys in Noted Will Legislation Disagree Over Questions and Arnold Threatens to Appeal to Superior Court

The charge of murder brought against Mrs. Mary Belle Crawford by claimants to her husband's fortune will be taken up on December 19, at a special session of the grand jury, Attorney John Y. Smith appointed special solicitor general for this case, will present the evidence to the grand jury.

Many charges against her character, made by witnesses brought forward by the claimants to the $250,000 estate left by her late husband, were branded as false by Mrs. Crawford, on the witness stand Wednesday in the hearing of the famous case revolving around the will of the late Joshua R. Crawford.

Attorney J. S. James, representing the claimants, took up the cross examination of Mrs. Crawford Tuesday afternoon, concluding at 1 o'clock.

Charge after charge against her character was hurled at the widow by Attorney James, and to practically every one, Mrs. Crawford would answer "There is not a word of truth in that woman's whole statement."

Mrs. Crawford branded as utterly false the statement of Mrs. Gertrude Painter, a witness in the case, that she (Mrs. Crawford) had admitted operating a disorderly house.

"NEVER EVEN KNEW HIM."

Attorney James persisted in asking her if she had secured a divorce from a man named Keatley, whom Mrs. Crawford asserted she didn't even know.

"How could I get a divorce from a man I never married?" demanded the witness of the cross-examiner.

When the attorney persisted in the effort to get a yes or no answer to the question, Auditor James L. Anderson demanded that the attorney repeat this same question over and over again, declaring that the ruling would be waived in his examination on Tuesday afternoon.

An auditor cannot punish for contempt, but can recommend to court that an attorney or witness in the case before the auditor be cited for contempt, and Attorney Reuben R. Arnold, representing Mrs. Crawford, threatened to appeal to the superior court if Mr. James continued to repeat questions. Mr. James denied that he was repeating any questions that had been answered.

Mrs. Crawford denied most bitterly that she had threatened Joshua Crawford with a $50,000 breach of promise suit if he didn't marry her.

DENIES THREAT OF SUIT.

The denial was brought forth by this question: "After you came here and after Crawford had received the anonymous letter, didn't he ask you why you had come after him, and didn't he say saying he wouldn't marry you, and didn't you reply that if he didn't go ahead with the ceremony that you would sue him for $50,000?"

"No such letter was ever written to me by him," said Mrs. Crawford, "and there was no conversation such as you refer to. I have denied that my character had been attacked in an anonymous letter written by those jealous women, who were afraid to sign it, I told Mr. Crawford I would not marry him. Then he stated, adding that he wouldn't believe any charge made by a letter writer who wouldn't sign his name."

Every effort is being made by Auditor James L. Anderson to complete the hearing of the Crawford case this week, but Wednesday it appeared that the hearing would last considerably longer.

Following the conclusion of Attorney James' cross-examination of Mrs. Crawford, Attorney Reuben Arnold announced that the case for the defense was closed. Attorney James at once started calling the witnesses for the prosecution. There was a great number of these.

Allen Burdett, the first witness, was expected to testify in effect that Mrs. Crawford admitted to him that she received a letter before she left St. Augustine to marry Joshua Crawford in Atlanta and that the letter Mr. Crawford, the writer, told her not to come to Atlanta because he had decided not to marry.

20 Words Bring $20,000

A thousand dollars a word is rather profitable writing—and not unreasonable, either, through the Want Ad columns of

The Journal

Atlanta's brightest business men frequently make use of the "Business Opportunities" column to their great and lasting profit.

Often there occurs a chance for some one to put a small sum in to large enterprise which pays, and pays big, later on.

Nor are Journal readers slow to grasp such chances. If you have something unusual in the way of a business opportunity, put it over to all the people through The Journal.

Telephone Main 2000 or Atlanta 423

MACON SALOON KEEPERS UNDER STRINGENT LAWS

No Saloons Outside Fire Limits, and No Screens to Shield Patrons From Public

(Special Dispatch to The Journal.)
MACON, Ga., Dec. 10.—Saloon keepers in Macon next year will be put under the most stringent restrictions ever known since the prohibition law went into effect. Many of the requests asked for by the Law Enforcement league have been granted outright. The new ordinance governing saloon keepers is:

That no saloons will be allowed outside of the city fire limits.

That before a person can secure a city license, he must have a state and federal beer license in his own name.

That all drinks sold in the saloons must be labeled so as to show the contents of the bottles and the name of the manufacturers.

That there will be no screen doors, windows, or other objects obscuring public view of the inside of a saloon.

That an injunction secured in the superior court entails the forfeiture of the city license.

That the conviction of any clerk or employee of a saloon for a violation of the prohibition law will entail the forfeiture of the city license.

That the conviction by any saloon keeper of a federal license, costing $25, for the sale of whisky after July 1, 1914, shall entail the forfeiture of the municipal license.

Only two requests of the Law Enforcement league that were fought by the saloon men were not granted. One was that all saloon keepers be required to give bond in the sum of $1,000 and the other was that of furnishing the mayor and chief of police samples of the drinks sold in their saloons each month.

The city license will still remain the same as they have been in the past.

URGE CONGRESS ACTION AGAINST POISON NEEDLE

Women Say Practice of Drugging Girls by Hypo Is Spreading Widely

WASHINGTON, Dec. 10.—President Wilson will be asked to use his good offices in an effort to have legislation passed by congress that will effectually suppress the poisoned needle wielders, who have been very active recently.

A committee from the Woman's Temperance union has been appointed and will call upon the president soon. The rapidity with which the poisoned needle practice has grown in New York, and, it is believed, in other large cities, has stirred the temperance workers to action. National officers and other officials discussed the subject at a recent board meeting and determined upon the visit to the White House.

The rapidity with which the poisoned needle practice has grown in New York, and it is believed in other large cities has stirred the temperance workers to action. National officers and other officials discussed the subject at a recent board meeting and determined upon the visit to the White House.

The members of the committee are: Miss Anna A. Gordon, of Illinois, national vice president of the Woman's Christian Temperance union; Mrs. Frances Beauchamp, of Kentucky, and Mrs. Margaret Dye Ellis.

HUNTERS' LIQUOR BLAMED FOR DEATHS IN FORESTS

LANSING, Mich., Dec. 10.—W. R. Cuts, state game warden, has been urged to urge the passage of a state law to prevent hunters from taking whisky into their hunting camps during the deer season.

In a letter just received by the department, a man of forty years' experience in the north woods writes that a majority of the hunting fatalities result from over-indulgence in whisky. He declares that there were more whisky taken into the north woods this season than ever before, and he believes a law should be passed prohibiting its use by deer hunters.

Warden Dozier Resigns

FORT GAINES, Ga., Dec. 10.—Captain C. C. Dozier, convict warden of Clay county, has resigned his position as warden to take effect December 20. He will be succeeded by W. T. Taylor, a farmer and turpentine man of the upper part of the county.

Woman Senator



MRS. HELEN R. ROBINSON.

WASHINGTON, Dec. 10.—Mrs. Helen Ring Robinson, senator in the legislature of Colorado, a banner state of woman suffrage, has been one of the principal figures in the national convention of the suffragists to impress the members of congress with the need of granting suffrage to women.

Mrs. Ring and her friends in Colorado have won their fight, and personally they need not worry. For many years they have been placed on an equality with men so far as voting could accomplish that. She has been one of the impressive speakers before the convention, and should congress act favorably on the resolution for a constitutional amendment favoring woman suffrage her friends will claim some of the glory for her.

WILLIAM DEERING DIES AT MIAMI OF PARALYSIS

Funeral of Pioneer Harvester Machinery Manufacturer to Be Held at Evanston, Ill.

(By Associated Press.)
MIAMI, Fla., Dec. 10.—The body of William Deering, pioneer harvester machinery manufacturer, who died here last night, will be taken to Evanston, Ill., today. Funeral services will be held there Saturday or Sunday.

Mr. Deering was brought to Miami six weeks ago in a helpless condition and was taken to his country home. He never rallied. With him were his wife and two sons. Death was caused by paralysis.

Mr. Deering's name stands at the forefront in the development of harvesting machinery. He staked his fortune thirty years ago on the automatic binder device for wheat harvesters. Its success revolutionized the method of harvesting the crop.

STEAMSHIP MEN AID GAYNOR MEMORIAL FUND

(By Associated Press.)
NEW YORK, Dec. 10.—Tugboat and independent steamboat companies paid tribute to the memory of the late Mayor William J. Gaynor today by setting aside various percentages of their day's receipts as contributions to the Gaynor memorial fund. Steamship men took a strong interest in the late mayor because of his work in promoting the welfare of the port.

Coos' Salary Raised

NEW YORK, Dec. 10.—Many New York policemen were made happy today when they learned Mayor Kline had signed the ordinance passed by the board of aldermen increasing the salaries of all $800 and $900 policemen to $1,000 a year. The men will receive increases dating from October 1.

BANK HEAD, WOUNDED, FIGHTS FOR FREEDOM

Houston Bickham, of Louisiana, Whose Bank Failed, Threatened With Death

NEW ORLEANS, Dec. 10.—Slowly recovering from affects of a bullet fired by an assassin, Houston Bickham, former president of the defunct State Bank of Bogalusa, in prison here in default of a large bond, today began a fight for a change of venue of his case and reduction of his bond. Bickham was shot from ambush near his home at Cumkon, La., in October, soon after the bank failed. He says he believed that failure of the bank led to the assassination, as he knew of no personal enemies.

After the shooting the bank president lay between life and death for many days and finally was brought to a hospital here. He was charged with irregularities in connection with the bank and his bond was set at $41,000, security for which had been arranged.

As his health slowly returned Bickham expected to be released from the hospital. Almost at the time when he expected to go home and try to straighten out his affairs his bondsmen told him that they had received many threatening letters advising them not to remain security for his appearance. They refused to act as bondsmen as security and the wounded man was put into jail as he could not get new bondsmen for that amount.

Although still weak from his wound Bickham believes he is able to begin his fight and with his attorneys today began negotiations to have his bond reduced to $10,000 and his case transferred to another parish.

The Bank of Bogalusa had $140,000 in deposits and was capitalized at $50,000. Bickham says that he can prove he was guilty of no wrong doing.

REPRESENTATIVE BERRY DIES AT DALTON HOME

Was Prominent Secret Order Man—Funeral to Be Held Thursday

(Special Dispatch to The Journal.)
DALTON, Ga., Dec. 10.—Mr. Samuel E. Berry, aged sixty years, representative from Whitfield county to the state legislature, died at his home here at 8 o'clock last night. Mr. Berry served this county as representative for two terms, being one of the most prominent and active members of the house. He served on many prominent committees of the house.

He was born and reared in the county, where he spent his entire life, being one of the leading business men of north Georgia. For a number of years he was a hardware merchant, but of late years had been prominent in real estate and insurance circles. He also made a success as principal of several high schools in this section.

In church and secret orders he was a leader, being for years superintendent of the First Methodist Sunday school. He held high offices in Masonry, being the first worshipful master of the Dalton county Masonic convention, embracing the lodges of Whitfield, Murray and Catoosa counties.

Funeral services will be conducted at the First Methodist Episcopal church tomorrow morning at 10 o'clock, Rev. W. R. Foote to officiate the obsequies.

He is survived by his widow, three daughters, Mrs. M. E. Heggie, of Chattanooga; Mrs. A. S. Kelley, of Bristol, Va., and Miss Alberta Berry, of this city, and three sons, Mr. Marvin Berry, of Calhoun; Messrs. Gordon and S. E. Berry, Jr., of this city.

RIO GRANDE COMES TO PORT WITHOUT MISHAP

(Special Dispatch to The Journal.)
BRUNSWICK, Ga., Dec. 10.—The Mallory line steamship Rio Grande, arrived here this morning at 6 o'clock, from New York, seventeen hours overdue. Captain Davis sets at rest all alarming reports to the effect that his ship had been on fire at sea and that the lives of 197 passengers had been imperiled. The delay in arrival, he says, was due to a succession of heavy winds and unusually rough weather generally.

The ship brings a cargo of general merchandise, including a large shipment of matches.

Indorses College



DR. JOS. R. SEVIER.

Atlanta cannot fail when outsiders have every faith that this city will raise the $250,000 bonus for Oglethorpe university. Letters continue to come to Dr. Thornwell Jacobs from all over the south, expressing encouragement and conviction that the project will succeed.

Dr. Joseph R. Sevier, pastor of the First Presbyterian church of Augusta, Ga., who will be a member of the board of trustees, writes:

"You know what our people think of the proposition to establish Oglethorpe university. It caught Augusta, else our people would not have subscribed $5,000. Atlanta will do her part. I am sure, and we have every faith in the patriotism of your citizenry. Augusta has just put half a million into her medical college and hospital and I amm sure Atlanta will not stop with $250,000 for a great university."

J. E. MELTON CHARGED WITH MURDER OF TEAL

Flees From Harris County to Ask Sheriff of Muscogee for Protection

(Special Dispatch to The Journal.)
COLUMBUS, Ga., Dec. 10.—Sheriff J. A. Board this morning swore out a warrant against J. E. Melton, aged thirty, charging him with the murder of Mans Teal, aged thirty-five and a married man of Harris county. Melton is in the Muscogee county jail. He will be taken to Hamilton this afternoon by the sherin of Harris county.

The tragedy occurred yesterday afternoon late near Goat Rock, just north of the Muscogee county line, in Harris, when Melton shot Teal in the left breast with a shotgun, killing him instantly.

Melton claims to have come to Columbus for protection, fearing he would be lynched by the friends of the dead man, whom he claims to have slain in self defense. The trouble is said to have grown out of an old feud.

New Bank at Northport, Ala.

(Special Dispatch to The Journal.)
MONTGOMERY, Ala., Dec. 10.—With an authorized capital of $25,000 and a paid in capital of $15,000, the Bank of Northport, of Northport, Tuscaloosa county, began business today. Chandler H. Lapsley, assistant to the state superintendent of banks, opened the institution. Notice of the bank's incorporation was filed with the secretary of state yesterday. Among the incorporators are A. Y. Hays and S. A. Turley.

Holds Lock of Dickens' Hair Is Antiquity and Therefore Not Dutiable

(By Associated Press.)
NEW YORK, Dec. 10.—Charles Dickens' hair, just a lock of it, valued at $200, is causing a stir at the customs house. The lock of hair was sent here in a consignment of rare books for a local dealer, who declares the hair was included in the consignment without his knowledge, and who refuses to pay the $70 duty for the hair nes demanded by government officials.

Articles of antiquity must be 100 years old to enter this country duty free. Dickens was born in 1812, more than 100 years ago, and it has been argued that for this reason the hair should be admitted free, even though the lock was cut in later life. The customs house officials maintain, however, that the lock is not yet an antiquity and must pay the regular duty on hair, 25 per cent of its value.

The dealer involved has taken the case to secretary of the treasury, asking to be permitted to take the books out of the customs house and to have the hair returned to the consigner.

COL. O'LEARY RETIRES FROM NATIONAL GUARD

(Special Dispatch to The Journal.)
SAVANNAH, Ga., Dec. 10.—Colonel M. ... O'Leary, commanding the First regiment of Infantry National guard of Georgia, announced his retirement today. He will be succeeded by Lieutenant Colonel John G. Butler.

BAXLEY VOTERS RE-ELECT DAVE M. PARKER MAYOR

BAXLEY, Ga., Dec. 10.—At the municipal primary held here yesterday the administration ticket won by a safe majority. Mayor Dave M. Parker was a candidate for re-election and won by an even hundred majority over his opponent, J. L. Tuten. D. M. Minchew and H. J. Jenkins won for councilmen over several other candidates.

HORSE SHOW CIRCUIT PLANNED IN GREENVILLE

(Special Dispatch to The Journal.)
GREENVILLE, S. C., Dec. 10.—Officials of the Greenville Horse Show association are making plans to organize a horse show circuit to include Atlanta, Spartanburg, Columbia, Camden, Charlotte and probably Asheville. It is also planned to hold the exhibitions in the fall instead of spring as heretofore.

Men's Xmas Suits!

Blue or Black—$20

If You Don't Live In Atlanta, Order By Mail

The Daylight Corner

Our Men's "SPECIAL" $20 Suits, elegantly made of BLUE Winter Sergs---or BLUE or BLACK Unfinished Worsted---are just the thing, for good dressers, to wear on Xmas! These Suits, in new 2 or 3-Button Sack models, are of high-grade, all-wool materials---and appropriate for business or dress wear. We make a SPECIAL feature of these Suits---they're our "BRAG" Suits---that's why we're selling 'em at $20. They're easily worth more! Fit for a king!

Other Men's Suits From $15 to $45
Men's Overcoats From $15 to $50

J. Eiseman & Sons Co
No. 1 WHITEHALL "THE DAYLIGHT CORNER"

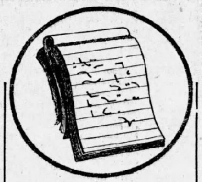

Symbols

aren't letters—you can't *mail* short-hand books. What you want is letters! So why have your stenographer spend a big part of her time on short-hand?

Dictate to the DICTAPHONE

and your stenographer typewrites letters the whole day instead of spending the best part of it getting ready to write them and only a few hours at the day's end in *actual productive work.*

Reach for your telephone and ask us to give you a demonstration on your own work and in your own office.



THE DICTAPHONE
132 Peachtree Street
Bell: Ivy 286, Atlanta 1789

North, South, East, West

men and women are subject to the numerous ailments caused by defective or irregular action of the organs of digestion and elimination. Headaches, lazy feelings, depression of spirits are first consequences, and then worse sickness follows if the trouble is not removed. But thousands have discovered that

Beecham's Pills

(The Largest Sale of Any Medicine in the World)

are the most reliable corrective, and the best preventive of these common ailments. Better digestion, more restful sleep, greater strength, brighter spirits, clearer complexions are given to those who use occasionally this time-tested home remedy. Beecham's Pills will do just as much for you—it is to your interest to try them—for all over the world they

Are Pronounced Best

Sold everywhere. In boxes, 10c., 25c.
The directions with every box are very valuable—especially to women.

DAILY COUPON, December 10

Name .....
Address .....
Three Daily (of consecutive dates) or One Sunday Coupon and 15c entitles holder to one School or College Pennant, if presented at the Pennant Department, No. 1 North Forsyth Street.
5 cents extra charge by mail.

THE ATLANTA JOURNAL

UNIVERSITY OF GEORGIA, GEORGIA TECH, MERCER, TALE, AUBURN, KNIGHTS TEMPLAR, VANDERBILT, AGNES SCOTT, A. A. C., N. M. S. AND BOYS' HIGH SCHOOL, CLEMSON, B. P. O. E., VASSAR, HARVARD, CORNELL, CARLISLE, EMORY, WEST POINT, N. CAROLINA, S. CAROLINA, ALABAMA, FLORIDA, SOUTH WESTERN FEMALE COLLEGE, BRENAU, GEORGIA NORMAL & INDUSTRIAL COLLEGE, SAVANNAH, ATLANTA, GEORGIA MILITARY COLLEGE.

Be sure to state pennant desired.

Bath Robes, Handkerchiefs or Leather Goods?



Any One of These Will Please Him!
Robes of fine quality and excellent workmanship, each one packed in a handsome Christmas box without extra charge; the values are greater than at any other store south. Lookers are invited to compare our Robes with those offered elsewhere at 50c to $1.00 more the garment.

$3.50 UP

Buy Now!



Initial Handkerchiefs

You know are always acceptable and no man ever has an over-supply---here you'll find the newest ideas at prices that make them great values for quality, prices 15c and 25c.

Suit Cases and Bags

Suit Cases and Traveling Bags are always welcome, here you will find only most up-to-date sort, prices

$5 to $15

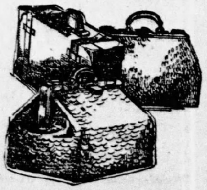

Select Premiums for Xmas Now!
Please leave your orders for all premiums you wish to select for Xmas gifts, so if we haven't the article in stock, we may order it in time for you.

Daniel Bros. Co.
Certificates With Every Sale

We offer 2,500 pounds Miss.
Soft Shell Pecans
20c, 30c and 50c
Per Pound
Imported German Fancy Honey Cakes for Xmas Trees
BAUER GRO. CO.
117 Whitehall St.

Best Lump Coal, $4.75. "Piedmont Coal Co., 1023."

Atlanta *Tonight 8:15*
KLAW & ERLANGER PRESENT
ROBERT HILLIARD
In the Great Detective Play,
"THE RGYLE CASE"
Also Tues., Wed. Mat. and Night, Nights, 25c to $2; Matinee, 25c to $1.50.

Thurs., Fri., Sat. Matinee
H. H. FRAZEE PRESENTS
Famous All-Star Cast
—IN—
FINE FEATHERS
BY EUGENE WALTER

Robert Edeson .... Rose Coghlan
Wilton Lackaye .. Lydia Dickson
Max Figman .... Lolita Robertson

Seats now Selling.
Nights, 25c to $2; Matinee, 25c to $1.50.

ATLANTA'S BUSIEST THEATER
FORSYTH Today 2:30 Tonight 8:30
THE WHIRLWIND VIOLINIST
YVETTE!
Direct from Folies Bergere
Australian Boy Scouts, Goldsmith & Hoppe, Hickey Bros., Nickol Sisters, The Rossires, Eldridge & Barlow.

LyricTheater ALL THIS WEEK
BUTTERFLY ON THE WHEEL
With ELEANOR MONTELL

SEWELL'S
2 Stores
113-15 Whitehall—164 Decatur St.
SPECIAL SNAPS FOR THURSDAY.
10-lb. Pail Best Hog'ess Lard 94c
10-lb. Pail Pure Leaf Lard ..... $1.24 ½c
Solid carload Sweet Potatoes, dozen 12½c
Fresh crop Mixed Nuts, lb. 15c
Large Indian River Grapefruit, 2c, or 3 for 25c
24-lb. sack Finest Patent Flour 68c
Fancy White Bacon, lb. 12½c
Ten-dollar orders delivered.

Letter to Dr. Kilmer & Co., Binghamton, N. Y.

Prove What Swamp-Root Will Do For You.

Send ten cents to Dr. Kilmer & Co., Binghamton, N. Y., for a sample size bottle. It will convince anyone. You will also receive a booklet of valuable information, telling about the kidneys and bladder. When writing, be sure and mention the Atlanta Daily Journal. Regular fifty-cent and one-dollar size bottles for sale at all drug stores.—(Advt.)

Kidney Trouble Causes Great Pain and Misery

I feel that I should let you know that Dr. Kilmer's Swamp-Root has done words of good for me. For years and in fact ever since I came west, I have been troubled with my kidneys and have suffered untold misery. I had tried all kinds of patent medicines and was about to give up, when a friend recommended Dr. Kilmer's Swamp-Root. I took several bottles and at the present time I feel fine.

I am positive Swamp-Root cured me and would recommend it to any one afflicted with bladder and kidney trouble.

Yours very truly,
J. H. ST. CLAIR.
West Point, Nebraska.

State of Nebraska, Cuming County, } ss.

On this 15th day of November, 1911, personally came the above named J. H. St. Clair, who acknowledges the foregoing to be his voluntary act and deed.
H. D. HUNKER,
Notary Public.

This is to certify that Mr. J. H. St. Clair purchased Swamp-Root in the past from me.
A. D. Krause,
Druggist.

THIS BOOK FREE

This new Illustrated Book For Every Reader

CERTIFICATE OF PRESENTATION
THIS IS THE 4TH BOOK
PANAMA AND THE CANAL
PRESENTED BY THE
ATLANTA JOURNAL, DEC. 10
AS EXPLAINED EDITORIALLY
See the Great Canal in Picture and Prose

Read How You May Have It Almost Free

Cut out the above coupon, and present it at this office with the expense amount herein set opposite the style selected (which covers the items of the cost of packing, express, the factory, clerk hire and other necessary EXPENSE items), and receive your choice of these books:

PANAMA AND THE CANAL In Picture and Prose
$4 ILLUSTRATED EDITION

This beautiful big volume is written by Willis J. Abbot, a writer of international renown, and is the acknowledged standard reference work of the great Canal Zone. It is a splendid large book of almost 500 pages, 9x12 inches in size; printed from new type, large and clear, on special paper; bound in tropical red vellum cloth; title stamped in gold, with inlaid color panel; contains more than 600 magnificent illustrations, including beautiful paper reproductions from water-color studies in colorings that far surpass any work of a similar character. Call and see this beautiful book that would sell for $4 under usual conditions, but which is presented to our readers for SIX of the above Certificates of consecutive dates, and only the EXPENSE Amount 98c

Sent by Mail, Postage Paid, for $1.39 and 6 Certificates

Panama and the Canal 12 OCTAVO EDITION

Regular octavo size; text matter practically the same as the $4 volume; bound in blue vellum cloth; contains only 130 photographic reproductions, and the color plates are omitted. This book would sell at $2 under usual conditions, but is presented to our readers for SIX of the above Certificates of consecutive dates and only the EXPENSE Amount 48c

Sent by Mail, Postage Paid, for 67 Cents and 6 Certificates

Silver Set 26 Pieces $4.44

Haas ATLANTA'S QUIETEST AND BEST STORE

Gold-filled Bracelet Watches—new ones. Tomorrow $3.95, $6 and $7.50.

Special Spread and Display For Christmas Gifts

in a "New Spot" in our Store at head of stairway leading to Restaurant---of Glittering Beautiful

Cut Glass



For One Day Only
They are Limited

7-Piece Cut Glass Water Set Regular Price $4.96, Special $3.98
7-Piece Cut Glass Water Set Regular Price $5.96, Special $4.98
7-Piece Cut Glass Water Set Regular Price $6.48, Special $5.98
7-Piece Cut Glass Water Set Regular Price $7.48, Special $6.48

Only one set to a Customer

5 and 6 Inch Bon-Bons worth $1.50, 98c
6 and 7 Inch Bon-Bons worth $3.00, $1.98

Special Assortment No. 1 CUT GLASS
Consisting of square, oblong, round and heart-shaped. Bon-Bons; priced $2.50. Special for 1 day..... $2.18

Special Assortment No. 2 CUT GLASS
Consisting of 7 and 8-inch Bowls, 7x8-inch Nappies, Ice Tubs, Sugar and Cream Sets, Jugs, 6 glasses to match, Puff Boxes, Jewel Cases, square Preserve Dishes, Nut Bowls. Priced $3.50; worth $5.00; Special, 1 day only. Each..... $3.15

Special Assortment No. 3 CUT GLASS
Has 14 different designs, and shapes in Oils and Vinegars sold regularly at $2.98; this sale..... $1.25
Not over 6 pieces to a customer.

Footwarmers 25c and 50c a Pair
We have just received 400 pairs of Elderdown Footwarmers, or Slumber Slippers, and Knit Slippers. These are very appropriate for Xmas Gifts, they are so warm and comfortable. We have the footwarmers in five colors: Blue, Gray, Lavender, Pink and Red, in two grades,



at 25c and 50c
Sizes 3 to 7. Men's in Gray at 60 cents.
The Knit Slippers are all hand-made, with leather bottom, detachable soles, in five colors. They are beauties, and the price will be only..... 98c
Slipper Soles: Women, 25c; Men's, 35c.

J. M. High Co.

Merchants' Trade Week Twice Every Year, Now Planned By Association

Reports of Increased Business Bring Decision to Invite Retailers to Atlanta Next February

That the house sales of Atlanta wholesalers have been doubled during the past year by the friendly overtures from those business men to the southern retailers, was reported by Secretary Harry T. Moore at the 1913 annual meeting and banquet of the Atlanta Merchants and Manufacturers' association in the Piedmont hotel Tuesday night. It was decided to make "Merchants' week" in Atlanta a semi-annual instead of a yearly affair, and to hold the next in the week beginning February 16.

Plans were begun at once for that occasion. Atlanta's cordiality toward her merchant visitors in the past will be increased, and an entertaining program will help to express her welcome to them. At C. W. McClure's suggestion, the local wholesalers will put on especially attractive prices for the week. The showing of spring goods will be complete.

The February "Merchants' Week" was recommended by the board of directors. For several years past the southern merchants have been entertained in Atlanta each August. Two years ago a February meeting was held, too. There was some practical discussion of the directors' recommendation, Tuesday night, but it concluded in a unanimous and enthusiastic vote that the matter is one well worth time and expense.

50 PER CENT INCREASE.

"I've had twice as many merchants to call on me at my store, and I've done at least 50 per cent more business this November than I did last year," said C. W. McClure.

Other merchants reported similar good results from the association's activity. The association's offer to all southern merchants is that it will refund the railroad fare both ways of any merchant who comes to Atlanta and buys as much as a $1,000 bill of goods from members.

The advertising committee reported that during the past year it had used 4,000 inches of space in daily and weekly newspapers and thirty-seven solid pages in trade journals; and that it has distributed 35,000 pages of advertising literature among a selected list of 9,000 southern merchants.

Another report was that 2,000 merchants registered and were entertained here during the August "Merchants' week."

A campaign for new members was decided upon. Every merchant and manufacturer in Atlanta will be invited to join the association. Secretary W. H. Leahy, of the industrial and statistical bureau of the Atlanta chamber of commerce promised his aid in this movement.

A resolution offered by E. L. Adams, favoring penny postage for first-class mail and requesting Georgia's senators and representatives to aid in the passage of bills now pending for that result, was adopted unanimously.

The following directors, who will choose officers for the coming year at a later meeting, were chosen: H. B. Wey, Willis Ragan, A. H. McHan, H. F. Choate, E. L. Rhodes, E. G. Thomas, Myer Regenstein, J. R. Little, Saunders Jones, L. W. Brown, E. M. Hudson and Henry Wyatt. J. K. Orr, retiring president, was made an ex-officio member of the board of directors.

HEAD OF ELLERY BAND IS COMING THIS WEEK

Noted Leader Will Personally Conduct Concerts at Auditorium-Armory

Telegrams received by Colonel W. L. Peel, of the Music Festival association, Wednesday morning, announced that Channing Ellery, the noted head of the Ellery Royal Italian band, will be in Atlanta this week in connection with the appearance of the band for a series of concerts at the auditorium-armory.

The association has arranged for an informal reception to Mr. Ellery at the Ansley hotel Friday evening at 6 o'clock. All Atlanta music lovers are invited by the association to come and meet Mr. Ellery at that time.

The school children of Atlanta will be admitted free to the matinee concerts. These admissions will be by tickets only, which will be distributed free at each of the public schools. One-third of the white children will go to the matinee Monday, one-third Tuesday and one-third Wednesday. The children of the negro schools will be admitted to the Thursday matinee. The opening concert will take place Friday night at the auditorium.

HIGH SCHOOLS TO DEBATE MUNICIPAL OWNERSHIP

ROME, Ga., Dec. 10.—The high schools of the seventh congressional district, together with other high schools throughout the state, will, commencing next month, engage in a series of debates on the question of municipal ownership of plants for supplying light, water and transportation. Each school will have two debates. The Darlington Preparatory school will debate the Berry school, the Berry school will debate Hearn academy, at Cave Spring Hearn academy will debate Darlington. The Rome High school will debate Cedartown, Cedartown Tallapoosa, and Tallapoosa, Rome.

RED CROSS CHRISTMAS SEALS SELLING RAPIDLY

Committee Confident 1,000,000 Will Be Sold in Atlanta This Year

Before 8 o'clock this morning one of the young ladies selling Red Cross Christmas seals for the benefit of the Atlanta Anti-Tuberculosis association, had sold $7 worth and returned to headquarters in the ladies' parlor at the Piedmont hotel for a fresh supply.

This incident is indicative of the rush with which the campaign for the general sale of the seals opened today under the chairmanship of Mrs. C. H. Booth. The young lady members of Mrs. Booth's committee responded promptly and before noon there were fifty or sixty of them on the streets and in the stores, all eagerly offering the seals to every possible prospective buyer.

The general committee is encouraged over the beginning of the campaign and is confident 1,000,000 seals will be sold in Atlanta this year. The first distribution of seals to the young ladies of Mrs. Booth's committee was 25,000, and by noon it was necessary to make a second distribution of 20,000. There is intense rivalry between the committees to see which can report the best results.

Mrs. Hugh M. Willet, general chairman of the volunteer workers, will be at headquarters daily to assist in the work and receive reports.

The children of Atlanta's public schools will begin their work with the seals in behalf of open air schools Friday. Mrs. J. Wade Conkling, who has charge of this feature of the work, will distribute the seals to the principals of all the schools Friday and they will be placed with the teachers who will divide them among the children.

OPEN AIR SCHOOL.

The school children will continue their work until the schools close for Christmas. All the money raised through this source will be used for the establishment of an open air school in Atlanta.

The following is the list of chairmen for each day's sales:

Wednesday, December 10—Mrs. C. H. Booth.
Thursday, December 11—Mrs. Luther Rosser, Jr., and Mrs. J. D. Palmer.
Friday, December 12—Mrs. John M. Cooper and Mrs. B. N. Boykin.
Saturday, December 13—Mrs. D. B. Bonins.
Monday, December 15—Mrs. Leon Grossman.
Tuesday, December 16—Mrs. A. C. McHan.
Wednesday, December 17—Mrs. W. W. Martin.
Thursday, December 18—Mrs. Samuel Lumpkin, City Federation.
Friday, December 19—Possibly Women's club. Child Ward Civic club.
Saturday, December 20—Children of the Confederacy, Miss Mary Griffith, president.
Aonday, December 22—Mrs. Jerome Jones.
Tuesday, December 23—To be secured.
Wednesday, December 24—The Boy Scouts.

DECATUR ODD FELLOWS HAVE A "HOME COMING"

Officers of State Organization Address Meeting and Boost the Order

Decatur lodge No. 195, I. O. O. F., had a home coming at its hall in Decatur Monday night. More than a hundred were gathered in the hall when the meeting was called to order by Grand Conductor J. E. Bodenhamer.

The address of welcome was made by R. Frank Smith, member of the legislature from DeKalb county. A welcome on behalf of Decatur was spoken by Secretary Robert C. W. Ramspeck, of the Decatur board of trade.

Hon. Claude Smith, noble grand of Fairburn lodge, and a prominent attorney of Campbell county, made an interesting address on the good being done by the Odd Fellows.

The principal address was by Hon. Beull Stark, a banker and business man of Dalton. Mr. Stark is grand herald of the Georgia Odd Fellows. He told of the splendid work being accomplished by the spirit of the people of Murray, Catoosa and Whitfield counties, stating that the Odd Fellows there were stressing good schools, good roads and good churches and Odd Fellow halls.

BALEY TRAILS EGG PRICE TO LAIR, AND REPORTS

L. J. Baley, head of the department of justice here, has completed his investigation into the existence of an alleged egg trust, and made his report. It is not believed Mr. Baley found any evidence here of restraint of the egg business.

WESLEY MEMORIAL TO GIVE RECEPTION TO DR. HENDRIX

On Friday evening at 8 o'clock there will be given at the Wesley Memorial church a reception to the pastor, Dr. W. R. Hendrix, and the officials of the church. The membership and their friends are asked to be present.



The Gift Useful and Beautiful

For young or old—for every member of the family there is a lasting comfort and pleasure in the most practical of all Holiday remembrances—

THERMOS

Improved in quality, yet sold in America for less than any other country in the world.
Thermos has a thousand uses—keeps fluids or solids piping hot 24 hours—icy cold 72 hours.
Thermos Bottles are priced $1.50 to $3.00. A Gift de Luxe—the Thermos Carafe—costs only $3.50 to $5.00.
At all Good Dealers in Your City
Look for the name Thermos on the bottom
American Thermos Bottle Company
Norwich, Conn.

Pints $1.50
Quarts $2.50
Carafes $3.50

BASS DRY GOODS CO.

WONDERFUL BARGAIN SALE OF

LADIES' FINE COATS



$6.90 $14.75 $9.90

LADIES' Fine Coats in Broadcloths, Zibeline, Boucle Cloth, Astrakhan Cloth, Chinchillas with heavy diagonal ribs, and the new Camel's-hair Coats. Coats worth up to $40 at

$6.90 $14.75 $9.90

BLANKETS AND COMFORTS
(Main Floor.)

Fine Baby Blankets
Large size Baby Blankets; worth and do sell everywhere for 69c; pair . . . 29c

Jungle Blankets
Babies' Jungle Blankets, with animal patterns, etc., worth $1.00, at . . . 59c

Single Bed Blankets
400 Single Bed Blankets. These are big bargains for Thursday only; at pair . 55c

11-Quarter Blankets
600 pair large 11-quarter Blankets; Thursday's Bargain Sale; pair 98c

Wool Mixed Blankets
11-Quarter Wool Mixed Blankets, in white or gray; worth $3.00 pair . $1.98

Plaid Blankets
Fine wool mixed white, gray or plaid Blankets; pair $2.98

All Wool Blankets
California All-Wool Blankets; large size and good values; pair . . $4.95

Good Comforts
Good cotton filled Comforts; and big bargains at, each 98c

$10.00 Comforts
$10.00 down filled Comforts, extra fine and a big bargain at, each .. $5.95

Down Comforts
Silk covered Comforts, filled with finest cotton down; each $3.98

Extrafine Comforts
Large, double-faced, satin covered, extra fine Comforts, each . . . $2.98

Large Comforts
Extra large cotton filled Comforts, would be a bargain at $2.50, each $1.48

TAILORED SUITS



IN all the newest materials and in all the latest shades of the season. Tailoring is of the highest class. Suits worth up to $30

$10.00



DRESSES

LADIES' Dresses in fine silk Crepe de Chine, silk Poplins, serges and plain and striped all-wool Ratine dresses worth up to $20.00 at . . . $6.75



$5 Silk Petticoats
Silk messaline petticoats in black, Kelly green, Nell rose, taupe, terra cotta, Copen, tan, blue, etc. Specially priced at . . . $1.95

Silk Sale Bargains

Silk Remnants
Table Fine Silks, Plaids and Fancies, Brocades, Crepe, Taffetas, etc., yard . . . 19c

Brocaded Silk
Yard-wide, $1.50 Brocaded Silks, Blacks and all colors 49c

Crepe de Chine
$2-inch Silk Crepe de Chine, in black, white and colors 49c

Dress Velvets
Fine Irene Velvets, 24 inches wide, in black and colors 69c

Charmeuse
Plain and Brocaded Charmeuse in all colors and worth $2.50 yard 98c

An extra large Crochet Bedspread in all the new patterns, only 69c

Full double-bed size, Marseilles pattern Bedspreads, were really made to sell for $1.50, only 98c

A real Satin Marseilles Bedspread, full 11-4 size. A big value, only $1.69

Full 72x90 seamed sheets, made of good quality Bleached Sheeting, worth 75c very where, each 29c

72-inch full bleached Satin Damask. Very special, yard 47c

FINE FUR Trimmings

FINE FUR Trimmings in black and brown; extra fine quality, all the popular widths; worth $1.50 to $3.00 yard, at

49c YD.

(Main Floor.)

HEAD OF VICE SQUAD IS REMOVED FROM HIS JOB

Police Board Names Patrolman J. A. Hollis to Succeed J. W. Barfield

The demotion of J. W. Barfield, for some time head of the famous vice squad, and the adoption of a report favoring the creation of an inspector, who will endeavor to reduce the number of arrests, featured Tuesday evening's meeting of the board of police commissioners.

Barfield lost his position when the office of roundsman, which he held, was abolished and the office of sergeant created. While A. D. Lord and George Americus Maddox, the other roundsmen, were elected sergeants when the former office was abolished, the board voted not to elect Barfield with them, and J. A. Hollis, a patrolman, who is also the head of the Police Relief association, was named to the third sergeancy.

Eight members of the board, including Chairman Carlos Mason, voted for the decapitation of Barfield, and Mason, in explaining the vote, asserted most positively that it was not a fight on the vice crusade or on Chief Beavers.

"Barfield," said Chairman Mason, after the action of the board, "is very unpopular with a majority of the uniformed force. I have never talked to the plain-clothes men under him.

WILLED CREATE DISCORD.

"His election would have been certain to create discord among the members of the force, which would not have proved to the best interests of the department. I and other members who voted as I did simply do not consider Barfield fitted for the office."

Chief J. L. Beavers had recommended the three roundsmen for election as sergeants, but when the board voted not to name Barfield, he was called upon to recommend another man for the vacancy, and his choice was Patrolman Hollis. Hollis will be detailed to work as head of the plain clothes squad, while Barfield will be on the day watch as a call officer. The abolition of the office of roundsmen and the naming of the men, who held the office as sergeant, is largely a technical change, carrying with it a slight increase in pay.

The board Tuesday evening adopted the recommendation of a committee headed by Commissioner Palm that an appropriation for an inspector or inspectors of police be asked from the city council when the 1914 budget is made up.

SEEK TO REDUCE ARRESTS.

The principal duty of the proposed official will be an investigation of all cases with a view to the elimination of all unnecessary or frivolous arrests. According to the plan of Mr. Palm, this officer should thoroughly investigate cases before they are placed on the recorder's court docket, and if the arrest is not justifiable in the inspector's opinion, no case will be docketed. The system is working to an advantage in many other cities.

Phillip Wentner, of the Prison Association of Georgia, appeared to urge the adoption of the plan. He quoted statistics, showing Atlanta has many more arrests than other cities with twice her population, and also that the recorder's court fines in Atlanta are more than half the amount of the fines imposed annually by the many police magistrates in New York.

Mayor James G. Woodward, who was present at the meeting, declared he was heartily in favor of reducing the number of arrests, saying that the man who kept order on his beat with the fewest number of arrests made the best policeman.

"Some arrests in Atlanta are outrageous," said the mayor, "and the number of prisoners taken annually can be easily reduced. But it can be done more easily than by appointing an inspector. It can be done by Chief Beavers. He can control the situation better than an inspector and it is up to him to take Atlanta from the head of the criminal statistics column."

Chief Beavers, following the mayor's statement, told the board he had been doing every thing in his power to cut down the number of arrests.

"The cutting down of the number of arrests in a department the size of Atlanta's has to be done by degrees," said the chief, "and I am doing it just as rapidly as possible."

On the motion of Commissioner Clarke, th eboard authorized the appointment from the eligible list of ten extra supernumeraries who will work principally with the traffic squad during the holiday season.

Patrolman Bailey Sends Resignation to Board

The resignation of Patrolman S. H. Bailey was accepted by the board of police commissioners at Monday's meeting, with the words "under charges" accompanying the action.

Bailey was brought into police headquarters early Monday morning in an alleged condition of intoxication and stripped of the insignia of his rank by Assistant Chief of Police E. L. Jett.

After his revolver had been taken from him, it is alleged, Bailey offered to "shoot it out" with the assistant chief if the latter would return his revolver.

In resigning Bailey wrote: "Rather than cause the board of commissioners the humiliation of discharging me, I tender my resignation, with thanks for the many favors you have extended me in the past."

Two Happy Babies Behind the Scenes In Company Giving "Fine Feathers"



One Is Maxine, Daughter of Max Figman; the Other Robert Edeson's Baby, Madeline Roberta—Both Good

If you applaud very heartily for Lolita Robertson Thursday night when "Fine Feathers" is produced by an all-star cast at the Atlanta theater, if you clap again and again and she yet fails to come back for an encore, don't get peevish.

It isn't because she doesn't like the encores, but because, in all probability, she is rocking little Maxine to sleep in the dressing room. And even the encores must wait if this exacting one-year-old yells after the first act.

When "Fine Feathers" arrives there will be two important members of the company not listed on the program. One is Maxine, daughter of Max Figman and Mrs. Figman, whose stage name is Lolita Robertson. The other is Madeline Roberta, aged three, the child of Mr. and Mrs. Robert Edeson.

Both of these young people travel with their parents when "Fine Feathers" is on tour. They remain behind the scenes when the play is going on, and their opinions are final. If Maxine whimpers after the show is over, it was a bum show. If Madeline Roberta cries during the last act, it was punk, and to date on the present tour both Madeline and Maxine have been very good children.

The alleged lack of domesticity among the stars of the footlights is given the lie direct by members of the "Fine Feathers" company. For little Madeline Roberta's home is happy, even though it is sometimes but a dressing room; Wilton Lackaye's is never so pleased as when his wife and twelve-year-old son are on tour with him; and Max Figman and Lolita Robertson don't find half so much fun on the stage as they do behind the scenes with Maxine.

TWO OFF STAGE PICTURES OF POPULAR PLAYERS.
Max Figman, Lolita Robertson, who is Mrs. Figman in private life, and their daughter. Below, Robert Edeson and Baby Madeline Roberta.

CHRISTIAN ENDEAVOR TO GIVE LUNCHEON FRIDAY

The Christian Endeavor society of the Central Congregational church will give a luncheon in the assembly hall at Carnegie way and Ellis street Friday next, from 11 to 2 o'clock.

JUDGE REBUKES REFINED WOMEN WHO FOUGHT

BUTTE, Mont., Dec. 10.—"For God's sake, women, quit your fighting and go back to your meetings and try to act like loving sisters!" Police Judge Thomas Boeher told several woman suffragists who were on trial before him yesterday on a charge of disturbing the peace when the two factions clashed in an assembly hall and the police were called in. The women engaged in a hand-to-hand contest over the possession of the gavel.

Judge Booher dismissed the cases, telling the defendants that it would be useless, so far as any good to the community is concerned, to fine them, and that he was "thunderstruck that educated and refined women of Butte cannot meet in social sessions without fighting."

THE MIRROR | Atlanta's Popular Price Store | THE MIRROR

December Bargains

- - WITH - -

January Prices---Tomorrow, Thursday

Wool Suits Worth to $25, Now $15

One rack of new Tailored Suits. Best styles in serges, poplins, Bedfordcords and diagonals. Black and colors. Formerly selling up to $25. Choice THURSDAY $15

Wool Suits Worth To $35 Now $19.75

One rack of fine new Suit—poplins, cheviots, diagonals and novelties in all good colors and black. Formerly selling up to $35. Choice THURSDAY $19.75

Silk Dresses Worth To $18 Now $11.95

One rack of new Silk Dresses, crepe de chine, silk poplin and messaline. Black, blue, taupe, brown and wistaria. Formerly selling at 15 and $18. Choice THURSDAY $11.95

New Coats Worth To $20 Now $15

One rack of new Coats for women and misses. Best style in fine Boucles, silk plush and broeade. Black, blue, brown and gray. Formerly selling at $18 and $20. Choice THURSDAY $15

WASH WAISTS, 50c—White lingerie and cotton voile Waists—slightly soiled—$1 and $1.25 Waists. Choice now 50c

FINE WAISTS, $2.98—One lot of net, chiffon and messaline Waists; light and dark colors; worth to $5. Choice now $2.98

Fine Silk Petticoats $1.98

One lot of extra fine silk messaline petticoats in all good colors. Plain and plaid flounce, a $4 value. Choice THURSDAY $1.98

TRIMMED HATS, worth to $10, now $3.50

UNTRIMMED HATS, worth $5, now $1.98

THE MIRROR

46-48 WHITEHALL

Solid Gold Hand Engraved Bracelets $5.00



These solid gold bangle Bracelets come in assorted sizes. They are hand-engraved and are furnished in English, Roman or Rose finish.

We have these Bracelets made especially for us in big quantities by the largest jewelry factory in the world. It is not possible for any dealer to furnish the same quality for less.

This is just another instance of the saving we afford our customers by eliminating all in-between profits, and by buying in large quantities.

Visit the store for holiday goods or write for our 160-page illustrated catalogue. Mail orders are shipped prepaid. Safe delivery and satisfaction guaranteed.

Maier & Berkele, Inc.
Gold & Silversmiths
Established 1887
31-33 Whitehall Street
Atlanta, Ga.

Silver Platinoid Frames Plush Backs

19c, 39c and 89c

The Cute Little Art Shop, 2nd floor.

Highs
HIGHEST AND BEST STORE ATLANTA

Parcel Post Delivery. Bring all your parcels here to send anywhere. Uncle Sam takes them up to 20 lbs. first 2 Zones from Atlanta for 24c.

China Sale

White and Gold Cups and Saucers, Platters, Dinner Plates, Tea Plates, Etc. Choice 10c Each

1913 DECEMBER 1913

Sunday	Monday	Tuesday	Wednesday	Thursday	Friday	Saturday
				11	12	13
15	16	17	18	19	20	
22	23	24	25			

Only Twelve More Shopping Days

THE FASCINATION OF CHRISTMAS SHOPPING HAS ITS HIGHEST IDEAL AT THIS STORE OF REAL CHRISTMAS SPIRIT

Gigantic Ribbon Sale



Most opportune, too, for Christmas Fancy Work---over 3,000 pieces brand new --- the colors blazingly beautiful---*In Warp Prints, Moire, Taffeta, Persians, Satin Stripes and plain Satins* FIVE TO SIX INCHES WIDE---And we announce a value of 35c to 40c on them. Our New York buyer says: "The Greatest Ribbon Purchase Ever Left New York." We certainly agree with him. Buy to your heart's content for there are many thousand yards. One thing sure, we'll not hurt your pocketbook.

ONLY 21c A YARD

Picture Sale

Just 2 Prices 15c & 49c

in new Annex Dept. at head of stairs leading to restaurant.

1000 subjects choicely framed, Oval and Square. Pick them up Quick

3rd Shipment

500 dozens Princess Handkerchiefs with little dainty Longfellow initials in colors in fancy box of

6 for $1.00

Leather Hand Bag Sale

Will resound to the uttermost corner of good old Fulton county---believe us when $3 to $5 Bags are grouped in one lot---12 days more before Xmas and sold at $1 There is surely something doing. Walk up to the counter tomorrow, say to the salesgirl „hand me a Dollar Bag" and you'll be from $2 to $4 ahead---But remember you must come early---we can't promise them to last all day---for $1.00

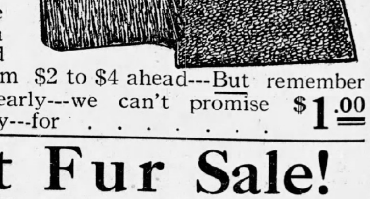

That Fur Sale!



At One-fourth off has certainly created a commotion throughout the State. Mail orders poured in all day yesterday. All New Furs---every one knows what a "High" announcement means---think of it.

$5.00 Furs 1-4 off for ..... $ 3.75
$8.00 Furs 1-4 off for ..... $ 6.00
$10.00 Furs 1-4 off for ..... $ 7.50
$15.00 Furs 1-4 off for $11.25
$20 00 Furs 1-4 off for $15.00
$25.00 Furs 1-4 off for $18.75
$50.00 Furs 1-4 off for $37.50
And on up the $250.00 Lynx Sets 1-4 off for Genuine . . $187.50

AT 1/4 OFF

$5.00 Lace Net Waists $2.95

300 New, Beautifully Ribbon Decorated, Fluffy Ruffle, Shadow Net Waists, ladies and misses, tomorrow for $2.95

Dandy Xmas Gifts.

Third Floor

$3.95 Jersey Top Silk Petticoats $2.49

Clearance Sale 185, in all colors, of very choice Silk and valued at $3.95---but to give you a chance for nice Christmas presents make . . $2.49

3rd Floor

J. M. HIGH CO. J. M. HIGH CO.

"The Store of the Christmas Spirit."

A Stroll Through the Spacious "Famous Center Aisle" Will Solve Your Gift Problems

M. RICH & BROS. CO.

What to Give? Is Answered Lavishly in the "Little Street of Specialty Shops" at Rich's

Just 13 Shopping Days to Christmas

It's *Unlucky* to Miss a Single Day at Rich's

Furs Are Gifts Fit for a Queen

It Takes No Royal Purse, However, to Buy Furs at These Sale Prices

When we assembled this magnificent stock of furs we expected to sell the greater part of them before December 1. Baffled by reason of the long warm spell, we must now clear away the overloaded stock by clipping prices.

Furs & Faith---The First Should Justify the Second

——Furs and faith go together here. No matter how low the price, we stand back of every piece of fur we sell. You are as sure of getting right quality furs at Rich's as you are of securing right qualities of other merchandise. You are also sure of saving an approximate third on every fur you buy.



$20 and $25 sets at **$16.75.**
$29.50 to $35 sets, **$21.75.**
$39.50 to $45 sets, **$31.75.**
$55 to $65 sets, **$41.75.**
$70 to $80 sets, **$51.75.**
$85 to $100 sets, **$71.75.**

Fur Coats for Much Less

Fashionable fur coats in the leading furs such as squirrel, seal, dyed muskrat, machined coney, marmot, etc. Silk and satin lined, some trimmed in combination furs.

$42.50 and $45 coats, **$31.75.**
$50 and $60 coats, **$41.75.**
$65 coats at **$51.75.**
$75 coats at **$59.75.**
$85 coats at **$69.75.**
$95 to $100 coats, **$75.**
$125 and $135 coats, **$97.75.**
$150 coats at **$110.**
$175 and $185 coats, **$125.**
$215 coats, **$175.**
$250 coats at **$195.**
$265 coats at **$195**
$295 coats at **$210.**
$325 coats at **$250.**

Single Pieces Reduced a Third

$18 to $100 Muffs are **$12 to $66.67**
$18 to $100 Scarfs are **$12 to $66.67**

Coats at *Clipped* Prices

Smart coats in the styles and materials favored by Fashion. There's pleasure and profit in choosing like this:

$10.00 buys coats worth to $20
$13.50 buys coats worth to $25
$25.00 buys coats worth to $45

A Mighty Outclearing of Suits

January & February Prices in December

More than 600 suits now marked at outclearing prices.

Most of them are makers' surplus stocks and sample lines on which we make a profit; the rest of them are our own good suits which we sacrifice because the season wanes.

All the suits are a third to a half—and even less—than the prices you would have paid a month ago. All the suits are in perfect styles; the greater part have been in the house less than 30 days. All grouped under these prices:

$14.75; Values to $30
$17.85; Values to $35
$25.00; Values to $50
$35.00; Values to $ 60
$45.00; Values to $ 75
$55.00; Values to $135

Our Lovely New Dressses Lose a Half or More of Their Former Prices

Every street dress we own in stock—silk or wool—is grouped under one of five prices. Since there are upwards of two hundred (200) dresses in all, one can surely find the colors, style or fabric to suit. These are the savings.

$10
Values to $22.50

$14.75
Values to $28.50

$19.75
Values to $39.50

$26.75; Values to $60.00

$36.75; Values to $85.00

All Silk Petticoats **$5.95** Were $7.50, $8 and $10.

Solid color repe de chines, flowered messaline lines on plain with plaid flounces.

Girls' Wool Dresses

consist of shepherd plaids, serges, wool ratines and eponges and a few corduroys. All new styles with the clever style touches that characterize the work of our regular makers. Girls sizes, 2 to 14 years. Junion sizes, 13, 15 and 17. These are the savings:

$3.50 to $5.00 dresses, **$2.98.**
$6.00 and $6.50 dresses, **$3.98.**
$7.50 and $10.00 dresses, **$5.98.**
$12.50 and $15.00 dresses, **$9.98.**
$18.50 to $25.00 dresses, **$12.95.**

Wash Dresses—broken sizes, 2 to 12, values to $2 at **98c**

A Sale of Girls' $7.50 & $8.50 Coats $5.95



Smart styles for Juniors 13, 15 and 17 years. Included are the smart rough and ready Sport coats and long coats made of a heavy wool cheviot. Navy and Copenhagen blues.

Girls' $5 Coats $3.95

Clever styles for Juniors 13, 15 and 17 years. Includ- black Astrakhans and boucles, colored cheviots with patent leather belts, soft cameli-hairs.

$7.50 Coats $4.95

Sizes for girls from 6 to 14 years. Included are cheviots, kerseys, camel's hair and mixtures. Long coats, some with velvet collars and cuffs, some with self material in contrasting colors.

(Juvenile, Second Floor.)

A Revelry of Rich Ribbons for Xmas Purposes

Beautiful ribbons—ripe and ready for every Xmas purpose.

—**Fancy Ribbons**—Warp prints; Roman stripes; dainty buds and handsome flowers; smart, striking plaids; beautiful bold brocades—there's a profusion of loveliness to promote lavish ideas for work bags, opera bags and fancy work of all sorts. Widths 4 1-2 to 10 inches. Prices **25c, 35c, 50c and 75c.**

—**Holly Ribbons**—Holly and mistletoe and some printed "Yuletide," 1-4 to 1 inch wide. 10 yds. to bolt. **20c to 50c.**

—**Narrow Ribbons**—the plain colored ribbons, 10 yds. to bolt. **20c,** 50 yds. to spool, **$1.**

—**Satin Taffeta**—a rich, lustrous ribbon in cheery reds and vivid greens for tying Holly wreaths. 4 inches wide **25c.**

(Main Floor, Right.)

For Mister Man's Xmas Box: Give

—A pair of silk suspenders and hose supporters is packed in an attractive Xmas box at $1. The same combination in lisle is 50c.

—A pair of silk hose with silk tie to match, is $1, with lisle hose the combination is 69c. Plus a white silk handkerchief with colored border to match tie and hose, the combination is $1.

—A box of 6 pairs Holeproof Hose in lisle guaranteed to last 6 months is $3. 3 pairs of silk in box guaranteed to last 3 months are $2.

—Men's silk four-in-hands in a nobby selection of styles at 50c and $1.

—Men's kid or winter gloves at $1 to $2.50.

10c & 15c Val Laces at - - 7c

A timely sale for those planning doll dresses, boudoir caps and fancy aprons. The laces are in the dainty Val patterns in beading and insertions about 1 3-4 inches wide.

50c & 69c Shadow Lace Flouncing 39c

The attraction is not the lower price, but the sheer beauty of the laces. Delightful for trimming Tango skirts; making Tango garters, lovely blouses and draperies. 18 inches wide.

(Main Floor, Right.)

Sweet Grass Baskets *at Half Price* Will Solve the Gift Problem

What woman wouldn't like a sweet smelling basket perfectly woven of nature's sweet grasses. The baskets are of all styles—waste, sewing, plain and fitted work baskets. All new; shown this week for the first time.

Values are 50c to $6
Sale prices **25c to $3.**

(Main Floor, Center.)



Arts & Crafts Furniture Makes a Sensible & Lasting Xmas Gift

In the moderate priced furniture for living rooms, Arts and Crafts reigns supreme. Thoroughly worthy; built in simple, graceful lines, its beauty and utility make irresistible appeal.

The Sideboard Pictured at $42

Is typical of the stock. Perfectly constructed. Time-dried and tested fumed oak with a beautiful dull finish. It is 52 inches high, 60 inches long, 28 inches deep. Mirror is 11x52 in.

China Cabinet to match, 56 inches high, 44 inches long, 15 inches deep; wood shelves and back **$30.00**
Round Dining Table to match, 52 inch diameter, Pedestal Center **$30.00**
Serving Table to match, 40 inches h'gh, 38 inches long, 18 inches deep, one long drawer **$13.50**
6 beautiful Chairs to match, brown, Spanish, Slip leather seats, over Cane bottoms, $5.00 each **$30.00**
Complete suit of ten pieces .... **$145.50.**
Sold separately if desired.

Postscriptum: Customers wishing more than the usual 30 days' credit can arrange convenient terms through our office.

The Everlasting Gift

An Oriental Rug

PERHAPS AN ORIENTAL RUG does not exactly last forever, but the durability of these Rugs is exceptional, and many Oriental Rugs grow more beautiful with age.

Here you may choose from an immense collection of Rugs, each one of which is already beautiful.

They are the finest of Persian and other far Eastern weaves. There are sizes to fit all spaces and colors to fit all color schemes.

Nor need your Oriental Rug be costly, even though it may have taken months in the slow process of weaving.

We have a considerable collection of fine Oriental Rugs at least a third below the usual market prices.

At $25; values to $40

one may choose from the lovely **Shirvans;** the time mellow **Irans;** the ever practical **Mossouls;** or the rich showy **Beloochistans.** Sizes 3 feet x6 to 4 feet x7.

Other Rare Values at

$14.75; values to $25; **$38.50;** values to $55 up, up, step by step to a superb **Kirmanshah** at **$300;** value $400.

(Oriental Rugs, Third Floor.)

Gift Gloves

The best makes from the world's best makers. $1 to $4.50. In cheery Xmas boxes.

(Main Floor, Left.)

The Time To Buy Xmas Silks Is Now While Prices Are Down

The Pre-Inventory Sale of Silk brings such fine

Choice of any colored $2 or $1.75 Crepe de Chine in stock **$1.49**

Choice of any colored $1 Silk Messaline in stock at **73c**

$8.50 Imported Silk Bengalines at **$3.50.**
$5 and $6 Velvet and Im. Fur Coatings at **$3.50.**
$7.50 and $10 Tunics, **$3.95;** $17.50 Tunics, $9.75.
as well as various other groupings. See them.

(Silk Salon, Main Floor, Left.)

Visit Toyland

Holiday Handkerchiefs

are here by the thousands. Imported direct, hence find:

1. Exclusive Styles *2. Fairest Prices*

Order by Mail



A Xmas Hint: Fresh and Attractive

$7.50 & $10 Hand Embroidered Scarfs, Centerpieces, Etc. $2.98

Every woman familiar with the beautiful hand embroidered pieces of the Royal Society Art Co., will surely want to share in this disposal of their finished show pieces.

Included are 24x54 inch scarfs, 36 inch centerpieces, pillow tops, novelties such as pincushions, tie racks, collar bags, whisk broom holders, etc. All hand embroidered on sturdy white or natural linen. Something like one hundred pieces in all. Great opportunities for Xmas giving.

$7.50 and $10 pieces **$2.98.**
$12.50 and $15 pieces at **$5.98.**

(Main Floor, Center.)

A Skirt or Dress Length Makes a Good Xmas Gift

Choose 'Em Here at Half Price

All wool remnants in lengths from 2 to 5 yards for waists, suits, dresses, skirts. Two big tables heaped high.

69c; values to **$1.50.**
98c; values to **$2.50.**

$1.98 for $4.00 and $5.00 dress goods—the fashionable silk and wool brocades and matelasses in neat paterns, 45 in. wide.

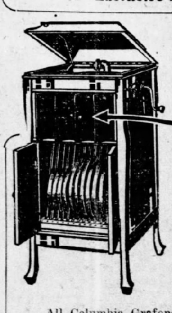

Absolute Control of Tone

THERE is little satisfaction in owning a "talking machine" with a fixed volume of tone that can neither be lessened nor augmented.

With the Columbia Tone Leaves and variety of needles you have every possible gradation of tone at your command.

All Columbia Grafonolas from $25 to $500 have tone control leaves, as opposed to abitrary slat and door arrangement of other types. **Insist on the Tone Leaves.**

Pictured Is the Grafonola Leader, $75

the first completely enclosed cabinet machine for less than $100 and superior to any instrument at the price or near it. In Mahogany, Early English, Fumed and Golden Oak. We invite you to call and hear the new model Columbias.

We are giving specially attractive Christmas terms on all types of Grafonolas.

A payment now insures delivery on Christmas Eve and the balance of account can be paid during the coming year.

(Grafonola Dept., Third Floor, Right.)

A Gift of French Ivory Is

a gift that the recipient will treasure for years to come. Time does not mar the beautiful natural finish and grain of this solid French Ivory.

There are two kinds of French Ivory—the veneered and solid. The veneered peels; the solid wears forever, and can be engraved with no danger of chipping.

Every Piece of French Ivory in this Lot Is Built of Solid Blocks

By making direct importations, moreover, this solid French Ivory is sold at the price usually asked for the veneered.

Our importation cleared the custom house only last week—here are new and charming French Ivory pieces by the hundreds.

Puff Boxes, 65c to 75c.
Hair Receivers, 75c to $2.00.
Hair Brushes, $1.50 to $6.00.
Mirrors, $4.25 to $5.00.
Combs, 35c to $1.25.
Clocks, $1.00 to $2.50.
Military Brushes, $3.00 pair to $7.00 pair.
Hat Brushes, 75c to $2.00.
Cloth Brushes, $2.00 to $4.00.
Nail Brushes, $1.00, $1.25 and $2.00.
Cold Cream Jars, $1.00.
Jewelry Boxes, $1.25 to $12.00.
Trays, 35c to $8.00.
Picture Frames, 25c to $7.00.
Pincushions, 50c to $3.00.
Hatpin Holders, 50c, $1.00 and $2.00.
Tooth Brush Holders, 50c.
Soap Boxes, 50c to $1.00.
Nail Files, Shoe Hooks, Shoe Slides and Cuticle Knives, 50c to $1.00.
Letter Racks, $3.50; Blotters, $2.00; Inkstand, $3.50; Scissors, 50c to $1.00.
Traveling Case containing Scissors, Mirror, Nail File, Nail Polisher and Powder Book, $2.00.
Child's Brushes, 75c to $1.25.

(Main Floor, Center.)

BONIFACES OF GEORGIA COMING FOR CONVENTION

Addresses and Feasts on Program of Hotel Men Friday and Saturday

The seventh annual convention of the Georgia Hotel Men's association will be held in Atlanta Friday and Saturday. A large attendance is expected, and a splendid program has been prepared for the diversion of the members. The convention will be the largest and best gathering of hotel men ever held in the southeast. The committee on arrangements is composed of J. F. Letton, chairman; Ed L. Brown, J. Lee Barnes, H. N. Dutton, James T. Williams and Fred Houser.

There will be addresses by Lee M. Jordan, Marcellus M. Anderson, H. D. Shackelford and W. S. Lounsbury, and informal discussion on hotel legislation.

At 8:15 p. m. the ladies will be entertained at a theater party.

At 8:30 o'clock there will be a get-together smoker at the Piedmont, H. N. Dutton presiding. There will be addresses by Jacob Miller, president of the International Stewards' association, of Chicago; Will V. Zimmer, of the Kirkbaliville Farm, Atlanta; James A. Stokes, president of the Greeters of America; Fred Houser, of Atlanta; S. F. Dutton, of Denver; J. G. Jeffcoat, of Ashburn, Ga.; Louis Seelbach, president Hotel Men's Mutual Benefit Association, and E. A. Medlar, publisher of Middle West Reporter, Omaha.

Saturday morning a congress of hotel men and allied interests will be held. The regular morning session will begin at 10 o'clock at the New Kimball. There will be addresses by J. E. Blatchford, of Chicago; Frederic J. Paxon, of Atlanta; Ben P. Branham, Chicago; Alfred Lamborn, Estes Park, Colo., and John F. Hobbs, New York.

Luncheon will be served at the Georgian Terrace at 1:30 o'clock and at 2:15 there will be an automobile ride to the Brookhaven club and the Kimballville Farm.

The program for Saturday evening is the official banquet at which there will be addresses by Governor John M. Slaton, Rome Miller, proprietor of the Romeand Millard hotels, Omaha, Neb.; Mell R. Williamson, president-elect Atlanta chamber of commerce, "Civic Organizations;" Charles E. Gehring, publisher New York Hotel Roster and Review, New York City, on "Hotel Publicity;" Ivan E. Allen, president Atlanta convention bureau, "The Value of Organized Effort in Convention Work;" Henry J. Bohn, editor of the Hotel World, Chicago, "The Hotel Press as an Allied Interest of Hotels."

TECH NIGHT SCHOOL IS TO HAVE BIGGEST YEAR

Opens Wednesday Night With Increased Attendance and Brilliant Prospects

From present indications it is expected that the winter term of the Tech night school is a contigent for of Technology, which opens Wednesday night, will be the largest in the history of the school. Those who are planning to attend and have not yet made arrangements, are urged to do so as promptly as possible.

The hour for opening each evening is 7:30, and it closes at 9:30 p. m., though the class rooms are open to students at 7:15 p. m. The school is in session Mondays, Tuesdays, Wednesdays and Thursdays.

The only expense to a student of the night school is a contingetn fee of $5 per term. This is necessary to help defray the cost of lighting and heating. The use of the Tech plant, laboratories, shops and equipment has been granted by the state.

The Tech Night school curriculum offers every advantage and every latitude. A man can begin in the winter term just as easily as in the fall and can complete the whole course ending at the same season of the year three years hence. The course includes architecture, mechanical drawing, electrical engineering, woodwork, carpentry and joinery, foundry practice, machine shop, mechanical engineering, mathematics, chemistry and English.

Age No Bar to Juror, Supreme Court Holds

A man sixty years of age or over may have a voluntary exemption from jury duty, but he is not disqualified to serve if he desires, is the sum and substance of a decision handed down by the supreme court in the case of Ben Staten vs. the State.

The case, which was certified to the higher tribunal from the court of appeals, grew out of a criminal case in Whitfield county when counsel for the defense undertook to challenge a juror on the ground that he was past the age limit. The talisman in question was willing to serve and the court held he was not disqualified on account of his age.

According to the supreme court, the age limit was meant as an exemption which the juror could take advantage of and not a disqualification.

Easy Chairs Nice Present But Uncle Bob Likes Action



UNCLE BOB OZBURN, A GAY OLD SPORT.

Ozburn, Retiring Cop, Says He Don't Aim to Do Much Settin' Around While the Dancin's Good

The man who wrote on "the passing of the old policeman" in a Cincinnati paper the other day didn't know "Uncle Bob" Ozburn, of Atlanta.

"The saddest moment in the life of a policeman," wrote the Cincinnati man, "is when he strips off his badge and is retired from active service. Many blue-coats look on this last official act with dread. Generally when the badge comes off it is caressed by fingers that tremble, although the owner may have a heart of oak and a reputation for indomitable nerve. But handing over the tiny, glittering shield which he has worn over his heart for more than a quarter of a century gets him where the man-killing burglar or the escaped murderer could not."

In the first place "Uncle Bob" didn't have to take off his badge, for the Atlanta police department allows those who have been retired on a pension to keep the insignia of their former office. And again, "Uncle Bob" quit because he was crazy to quit, because he was tired of sleuthing criminals and wanted to get out on the trail of "a rip-roaring good time."

When "Uncle Bob," who is nearly seventy years old, told the chief he was going to retire the boys got together and decided to give him and his wife a present.

"Morris chairs are just the thing," suggested some one. "Let's give Bob a nice, easy place to rest his weary bones during his declining years." So they bought the chairs.

As Recorder Broyles presented them to Bob Tuesday afternoon with a fitting speech, the detectives gathered around felt their eyes grow dim as they thought of their old friend spending the long winter evenings stretched out comfortably in front of the flames, with his feet on the mantelpiece and his pipe in his mouth.

Then "Uncle Bob" spoke.

"Boys," he announced, "I'm old in years, but when it comes to gallawhoppin' about, I'm spry and chipper. There's none of you young bucks can hold a candle to me when I get wound up. Fust thing you know, I'll be singin' one of the confoundest good time songs you ever heard."

There was silence.

"Gee!" said one of the blue-coats. "Why didn't you give him a ticket to Paris? Morris chairs! Bah!"

Two Peace Prizes to Be Awarded This Year, Each Worth $40,000

(By Associated Press.)

CHRISTIANIA, Dec. 10.—As no Nobel peace prize was awarded last year, there were two for disposal this year, each of them worth $40,000.

The report of the committee refers to Senator Elihu Root's work in pacification of the Philippines and Cuba, and in the handling of the American-Japanese dispute. It praises his high ideals, his prominence as a statesman and his constant efforts to promote international peace.

Shoes That Suit Your Needs

are those that suit your customers, and customers suited help make your shoe business best in your community.

PREMIUM BRAND SHOES
Gramling Spalding Co.
ATLANTA, GA.

PREMIUM BRAND SHOES

Knowledge of the needs of Southern Shoe Merchants is so important that it cannot be dwelt upon too lightly.

Our thirty-eight years in the Shoe business have produced proofs—have reaped wide experience—which are of utmost importance to Shoe Merchants. It has established a certainty, and not a probability, of their needs.

Only such experience as we have since 1875 can tell what is serviceable for Southern Shoe Merchants.

Suit your customers' needs by writing us at once.

GRAMLING-SPALDING CO.
Premium Brand Shoes.
Established 1875,
Atlanta, Ga.

Doctors Endorse

If we did not believe doctors endorsed *Ayer's Cherry Pectoral* for coughs and colds, we would not offer it to you.

Sold for 70 years.

Ask Your Doctor.

J. C. Ayer Co., Lowell, Mass.

"It's a Good Old Wagon--"

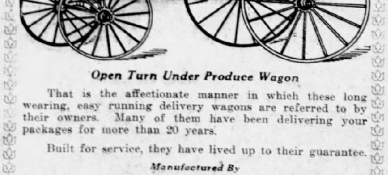

Open Turn Under Produce Wagon

That is the affectionate manner in which these long wearing, easy running delivery wagons are referred to by their owners. Many of them have been delivering your packages for more than 20 years.

Built for service, they have lived up to their guarantee.

Manufactured By

Blount Carriage & Buggy Co.

ATLANTA :: :: :: Factory, East Point

GROCERY CLERKS TO GET SHORTER WORKING DAY

Retail Grocers and Butchers Start Movement for Relief of Employes

A twelve-hour working day, and eventually a ten-hour day, is in prospect for grocery clerks of Atlanta. Fifty members of the Atlanta Retail Grocers' and Butchers' association Tuesday night adopted a resolution branding as "inhuman, unreasonable and uncalled for," employment longer than twelve hours.

A mass meeting will be held at the auditorium the night of January 15, for the purpose of getting the public interested in the movement.

The resolution was introduced by R. A. Broyles, C. A. Tappan was authorized to make arrangements for the mass meeting, and O. T. Camp was made chairman of the committee.

Mr. Camp said Wednesday that the proposed working day would really be but eleven hours, as one hour would be allowed for lunch. He said that within a year or so he thought the hours could be reduced to ten. He explained that the employers would profit by increased efficiency of the clerks whom long hours tired so they could not give their best efforts. Mr. Camp favored adding a month to the Wednesday afternoon holiday season in the summer.

GOING TO SOUTH GEORGIA?

Sleeping cars to Cordele, Fitzgerald, Douglas, Waycross, Tifton, Moultrie, Thomasville, leave Atlanta 10 p. m., via A. B. & A.—(Advt.)

THREE NEW MASONIC LODGES CONSTITUTED

Grand Master Colding's Address Features Conferring of Third Degree

Georgia's grand lodge officers gathered in Atlanta Tuesday for the formal consummation of the three new lodges representing about 350 Masons and also to be present at the conferring of three sections of the Master Mason's degree on several candidates of the Gate City lodge.

During the afternoon the first two sections of the degree occupied the time of the Masons and in the evening the grand officers were received with fitting honors following their introduction to the local members. Later they were entertained with an informal banquet at the Piedmont hotel. The conferring of the third degree was followed by an address by Colonel Robert Lee Colding, of Savannah, grand master of the state.

The visiting officers were N. H. Ballard, deputy grand master; Frank O. Fuller, senior grand warden; W. G. Englan., junior grand warden; John R. Wilkinson, senior grand deacon; Patterson, deputy grand marshal; D. L. Patterson, deputy grand steward, and George H. Fields, second grand steward.

ROME TRADE BOARD IN ITS NEW OFFICES

(Special Dispatch to The Journal.)

ROME, Ga., Dec. 10.—The offices of the chamber of commerce are now open for business in the chamber of commerce building at 328 Broad street, which has been remodeled for the use of the commercial organization. On account of the recent consolidation of the Manufacturers' and Merchants' association and the chamber of commerce, the office maintained by the former in the Cherokee hotel building has been discontinued. Secretary H. A. Wheeling, who was with the Manufacturers and Merchants' association, is continued in charge of the traffic bureau and general secretarial work.



GUARANTEED

TANGO *roots* out hard and soft corns, bunions and callous spots. It does not blister nor make the toes sore

TANGO is guaranteed to root out the core of the corn painlessly; if it does not, go to the drug store where you bought it and get your money back. *25c at All Druggists'.*

Jacobs' Pharmacy, Atlanta

Remember, the Most Gorgeous Display of DOLLS is to Be Seen at Jacobs' Doll Annex, Main Store---and LOWEST prices

25c Babcock' Corylopsis Talcum 10c

50c Sempre Giovine 29c
(Holiday Annex at the Main Store.)



IT is so hard to think just what to give a man, says a woman as she racks her brains to find just the right thing for father and the boys, and uncle, and for the one most important HIM.

Quality is the first consideration always, in selecting a man's Christmas present. He will appreciate Quality. The finest compliment you can give him is to purchase where the Quality is KNOWN to be the BEST, and Jacobs' has always had the reputation of maintaining the Highest Standard of Quality.

A Man Likes a Good Mirror

Illustration No. 1 Shaving Mirror that folds flat when traveling; swinging and adjustable; easel stand; bevel plate, 5x7 1-2 inch; **$1.10.**

Gem de Luxe Shaving Mirror, a suction or vacuum mirror which can be instantly and firmly attached to any smooth surface—to the wall, window, table, or any place that gives a good light, and the mirror is adjustable to any angle. A beautiful gift; **$2.50.**

The Yacu Shaving Mirror, bevel plate; **$3.00.**

6-Inch Round Mirror, swinging in fine nickel plate frame; **$1.00.**

8-Inch Mirror With Magnifying Glass; adjustable to any height and angle; very heavy, fine plate; **$3.50.** Others **$2.50** up.

Folding Mirror; nickel plate frame collapses and folds up flat, convenient when traveling; **$1.00.**

Shaving Stand, bevel mirror, two porcelain mugs, real Badger brush, **$2.00.**

Stand with 10-inch Mirror and Magnifying Glass, heavy, fine bevel plate; two porcelain mugs, real Badger hair brush; an exceedingly handsome gift; **$16.00.**

Small Shaving Stand, mirror, brush and mug, adjustable height **39c**

Leather Goods Among Best Selection for Mens

Illustration No. 2 Congress Playing Cards, gold edge, leather case, **$1.00.**

Illustration No. 3 Telescope Traveling Set; comb, ebony back hair brush, tooth brush and nail brush; good quality; grain leather case; **$1.00.**

Illustration No. 8 Traveling Set, alligator case; red ebony back military and hat brushes, comb, tooth brush and metal case, metal soap box; handsome set of extra value for **$6.00.**

Black Grain Case, pigskin lined; seven pieces; **$5.00.**

Men's Complete Toilet Set of 15 pieces including razor, strop and manicure articles; handsome seal case, leather lined; **$10.00.**

5-Piece Ebony Set, black grain case, **$2.00.**

Many Other Sets, at all prices.

Fine Shaving Sets Always Appreciated

Illustration No. 4 Gillette Traveling Combination Set with Mirror, pigskin case, **$6.00.** Others, pigskin or seal, **$8.00.**

Gillette Pocket Sets, $5.00.

Standard Gillette Set, morocco case, or metal, **$5.00.** Many other styles.

Durham-Duplex Safety Razor, $5.00. Traveling Set, morocco case, **$7.50.**

Very Large Selection of Safety and Old Style Razors and Shaving Sets—our stock is the largest in the south, prices lowest.

Sets of Extra Blades make desirable and economical gifts. We have all makes.

Fine Military Brushes Sure to Please Him

Illustration No. 5 Pair Military Brushes in Rosewood; pure bristle extra stiff, 13 rows, hand drawn and riveted; pair **$5.50.**

Adams' Invincible Military Brushes, rosewood backs, unbleached pure bristle, 13 rows, very stiff; pair **$7.00.** 13 rows white pure bristle, extra stiff, finest grade, **$8.50.**

Coronet Brushes, real ebony, solid back, pure bristle, hand drawn and riveted, 13 rows, **$3.00;** 11 rows, long and narrow, **$4.00.**

Illustration No. 5 Military Brush Cases, pigskin, seal and other leathers; 75c to **$2.50.**

For His Desk

Illustration No. 6 Hurd's Lawnette, a man's Quality stationery of pure linen; correct large size; 75c.

Illustration No. 7 Desk Set in Solid Brass; **$7.75.**

Other Handsome Desk Sets, fine quality brass, $3.50 to $32 for values quoted elsewhere up to **$45**

Paper Cutters, 50c up. Sets, Cutter and Shears, 75c up.

Large Selection Brass Paper Clips, Calendars, Memorandum Pads, etc., 50c up.

Smoking Sets, 25c, 40c and up.

Handsome Brass Humidor for 50 cigars, $5.25.

Book Racks, $2.00, $2.25 $2.75 up.

Pipe Racks in Brass, $1.50 up.

Desk Clocks: A splendid substantial looking model, accurate timekeeper, pendulum dial, adjustable to any angle; **$1.00.** Brass Desk Clocks, **$1.85 up.** Handsome Bronze Clock for his desk, **$4.50.**

Special Offer With Mark Cross Triple Silver Plated Razor .. 50c



Genuine Rubberset Shaving Brush Williams' (patent top holder) Shaving Stick Mark Cross Triple Silver Plated Safety Razor

All for 50c

No Other Triple Silver Plated Safety Razor on the Market Under $5.00

THE genuine Mark Cross Safety is carried all over the world by men who know and appreciate a good razor; and the genuine Rubberset Shaving Brush and Williams' Shaving Stick (with patent top holder) share an equal world-wide reputation.

Triple Silver Plated Safety Razor fully guaranteed to do as perfect work as any $5.00 blade on the market; and NO OTHER TRIPLE SILVER PLATED Safety Razor sells under $5.00.

Also Complete Holiday Line of Mark Cross Safety Razors, in genuine Mark Cross leather cases, the most famous leathers in the world; 50c to $5.00. Extra Mark Cross Blades, each 5c.

Take Advantage of the 50c Combination Immediately as the Stock is Limited

Demonstration Now in Our Main Store Window

23 Whitehall St.
102 Whitehall St.
544 Peachtree St.
70 W. Mitchell St.
Marietta and Forsyth Sts., under Bijou Theater

Jacobs' Pharmacy

Main Store and Laboratory, 6 and 8 Marietta Street

423 Marietta St.
152 Decatur St.
266 Peters St.
245 Houston St.
216 Lee St.
West End.

METHODIST CONFERENCE WILL MEET THURSDAY

Bishop Leete Will Open Session With Administration of Lord's Supper

BY REV. O. B. CLOSE.

The annual session of the Georgia conference, Methodist Episcopal church, will convene in Egleston Memorial church Thursday morning at 9 o'clock.

Examinations for candidates for admission into the conference and in the conference course of study are being conducted Wednesday. An excellent class of young men is applying for admission.

Bishop Frederick D. Little will open the conference Thursday morning with the administration of the Lord's supper. Business sessions will be held daily from 9 to 12 a. m.

The educational anniversary will occur Thursday at 2 p. m. Addresses will be delivered by J. L. Robb, W. R. Parsons and W. E. Willsey.

Anniversary of the Society of Home Missions and Church Extension will occur Thursday at 7:30 p. m.

Representatives of the parent board at Philadelphia will speak. Nothing will be of more interest than the laymen's sessions Friday at 9 a. m. and 3 p. m.

A general reception will be given at the church Friday evening at 8 o'clock. Bishop Little will preach Sunday morning at 11 and ordain candidates for elders' orders.

HANS SCHMIDT UNMOVED AT HIS TRIAL FOR MURDER

Prosecution Tells Jury How Plans Were Laid to Kill Anna Aumuller

(By Associated Press.)

NEW YORK, Dec. 10.—Hans Schmidt, once a priest, now a self-confessed murderer, sat unmoved today while counsel for the state told the jury he laid careful plans to kill Anna Aumuller, cut up her body and threw the pieces into the Hudson river. The prosecution promised to show that Schmidt bought a newspaper and wire and a scrubbing brush, with the details of his contemplated crime in mind.

Mary Bann, the girl who found on the New Jersey side of the river the bundle containing all of Anna Aumuller's body which ever came to light after the murder, was cross-examined by the defense to prove that the careless preparation of this package was the work of a disordered brain.

ACQUITTAL OF BEILESS IS ALLOWED TO STAND

Prosecution in "Blood Ritual" Case Fails to Appeal From Verdict

KIEV, Russia, Dec. 10.—The limit expired today for an appeal against the verdict of acquittal in the recent sensational trial of Mendel Beilliss on the charge of murdering Andrew Yushinsky for purpose of "blood ritual."

As the public prosecutor did not take advantage of the fifteen-day period allowed for appeal, the judgment became absolute automatically.

CECIL SPOONER HELD FOR PRESENTING "SHADY" PLAY

NEW YORK, Dec. 10.—Miss Cecil Spooner, actress, and Joseph Cone, manager of a Bronx theater, where she had been appearing in a play in which the activities of "white slavers" are portrayed, were arrested last night by the police, who announced to a crowded house that the performance must stop.

In night court the actress and manager were charged with presenting an immoral play. A hearing was set for Wednesday afternoon.

CHILDREN OF ANNISTON WILL SING ON STREETS

ANISTON, Ala., Dec. 10.—Several hundred Sunday school pupils will march from the various churches of the city to the business district of Anniston and sing Christmas carols on the evening before the holiday. Rehearsals will start next Sunday.

GRIPPE PREVALENT

How to Regain Strength After a Severe Attack

With so much grippe prevalent this winter a few words of advice regarding its cause and treatment will not be out of place.

Grippe is an infectious disease easily taken when the system is in a tired or run-down condition.

The best means of prevention are to keep the blood in good healthy condition, and if the system gets into a weak, run-down condition, take Vinol, our delicious cod liver and iron tonic.

A lady from Long Branch, N. C., says: "Grippe left me in a nervous, weakened, run-down condition. After taking three bottles of Vinol I am better and stronger than I have been for years, and I cheerfully recommend Vinol to all who have suffered from the grippe and need strength." (Name furnished on request.)

We have never sold in our store such a valuable strength creator and health restorer for the convalescent, the weak and run-down as Vinol, and your money will be returned if it does not do all we claim for it. Elkin Drug Co., Atlanta, Georgia.

P. S. If you have any skin trouble try Saxo Salve. We guarantee it.

(Advt.)

CONSTIPATION VANISHES

One little chocolate coated HOT SPRINGS LIVER BUTTON tonight means joyful satisfaction in the morning. They are wonderful, willing workers, and the way they tone up a torpid liver and drive foul secretions from the bowels is a blessing.

They are fine for upset stomach, too, and lack of appetite, also for nervousness, biliousness and dizziness. If you will take one a night for a week you'll know what ambition and energy really are.

You'll look better, too, your skin will be clearer; pimples will start to disappear and eyes will brighten with the supreme joy of living.

A box for 25 cents at all druggists and money back if they aren't just the best for constipation you ever tried. For free sample write Hot Springs Chemical Co., Hot Springs, Ark.

(Advt.)

Colored Parson Sells Church Lease for $30; Now Cement Shelter

D. W. Yarbrough, who lives near the route of the new Butler street sewer, now under construction, and who, like all other citizens in that neighborhood, is anxious for the work to proceed without delay, recently had an opportunity to contribute substantially to the progress of the work for the sum of $3.60.

Several carloads of cement were on a sidetrack near the work, ready to be unloaded. Before other materials could be delivered, the cement had to be gotten out of the way. But there was no place to store the cement, and it was liable to rain. As every one knows, rain ruins cement.

Mr. Yarbrough then arrived on the scene. Being in the plumbing and construction business, he took in the situation at a glance.

"Sit steady in the boat," said Mr. Yarbrough to the superintendent. "I'll get you a place to store the cement."

Mr. Yarbrough had his eye on a little negro church. He found the pastor and bought his lease for the munificent sum of $3.60.

Then he went back and had the pews and the pulpit removed, knocked holes in the floor and lowered it to the ground—because it was too weak to hold up the cement—and the supplies were soon tucked away snug and dry.

The sewer work proceeds apace. Mr. Yarbrough is happy, and the colored preacher is on the lookout for another house of worship wherein to assemble his flock.

Not Railroad's Duty To Help Passengers Alight from Trains

That it is not the duty of railroad employes to assist persons to alight from a passenger train at a station, even though the passenger be a woman, is a decision handed down by the supreme court of Georgia Wednesday morning.

The case was that of the Georgia and Florida railroad vs. Thigpen, in which it was alleged a woman was thrown to the ground when the train from which she was alighting started of. with a jerk.

The court in reversing the judgment, said special circumstances would have to be relied upon to raise the point where such a duty would be incumbent on the employes and that the incident should be alleged and proven.

WILSON NOMINATES ALABAMA ATTORNEYS

(By Associated Press.)

WASHINGTON, Dec. 10.—President Wilson today sent these nominations to the senate:

United States attorneys: Robert N. Bell, northern district of Alabama; Thomas D. Stanford, middle district of Alabama; Alexander D. Pitts, southern district of Alabama.

SCOTT OR FIELDS FOR BAINBRIDGE POSTMASTER?

Complicated Situation Arises Over Appointment of Successor to G. L. Liverman

BY RALPH SMITH.

WASHINGTON, Dec. 10.—The postoffice department has requested the resignation of George L. Liverman, as postmaster at Bainbridge, for offensive partisanship, and a complicated situation has arisen concerning the appointment of his successor. The charges against Liverman were filed and his dismissal determined upon prior to the election of Judge Frank Park as Congressman Boddenbery's successor, and the postoffice department has decided, after an inquiry, to appoint J. M. Scott.

Scott is not objectionable to the newly elected congressman, but Judge Park has recommended the appointment of George M. Fields, if the department is not insistent upon regarding the Bainbridge office as unfinished business and nominating Scott for the office as originally intended.

Both Scott and Fields are men of high character and fine ability, and it is conceded that either would make an acceptable postmaster at Bainbridge. It is believed that the department will follow its first decision and give the office to Scott.

The dismissal of Liverman before the expiration of his term of office is due to pernicious political activity. An investigation developed that Liverman, while postmaster, distributed literature urging persons to vote for Taft and predicting business disaster and cheap cotton in the event of a Democratic victory.

PLANS SPECIAL MESSAGE ON TRUST LEGISLATION

President Discusses Program With Members of House Judiciary Committee

(By Associated Press.)

WASHINGTON, Dec. 10.—President Wilson's trust legislation program was discussed at a conference today by the president and Chairman Clayton, of the house judiciary committee and several of its members.

The committee has begun hearings on several bills and the president will later send to congress a special message on the subject.

It was the first conference the president has had with any considerable number of members of congress on the trust question, and was taken to indicate that, as with the tariff and currency questions, the trust problem would be handled through the close cooperation of the executive and members of congressional committees.

Ptomaine Poisoning Gives $25 Damage to Three Complainants

Damages of $25 and costs each were awarded Thomas W. Dobbs, Jr., Mrs. Julia Hall and Miss Thelma Dobbs against Libby, McNeil & Libby in the federal court Wednesday afternoon for attacks of ptomaine poisoning alleged to have been caused by eating canned goods, put up by the defendant.

The original suit was for $10,000.

GIRL WAS NOT PRESENT AT PURCHASE OF LICENSE

When Ernest T. Fuller obtained a divorce from Mary McDonald Fuller in the Fulton county court room Monday morning, Miss Annie Belle Richardson, the girl he married later in the day, was not present. Mr. Fuller called at The Journal office Wednesday to correct this statement that appeared in Tuesday's Journal. At the time, he said, Miss Richardson was at home, and was not with him when he obtained the license to marry her, a few minutes after he was divorced. He also wished it said that Mr. William Richardson, her father, is agent and not chief clerk for the Western and Atlantic railroad.

COMFORT WITHOUT EXTRAVAGANCE

HOTEL WOODSTOCK

43D STREET NEAR

TIMES SQUARE, NEW YORK

A SELECT TRANSIENT HOTEL, CENTRALLY LOCATED FOR SOUTHERN GENTLEMEN AND THEIR FAMILIES

ROOMS $1.50 BATH

EUROPEAN PLAN ONLY

ROOM WITH BATH FOR ONE . . $2.50 TO $5.00
ROOM WITH BATH FOR TWO . . 3.50 TO 4.00

WIRE FOR RESERVATION OUR EXPENSE

NOTASEME

At the finest social functions, in keeping with the distinctive modes decreed by fashion, is seen and admired NOTASEME, the "Perfect-Process" hosiery.

Silk-Lisle 25c Pure Silk 50c

HOSIERY

WHIGHAM HIGH SCHOOL IS DESTROYED BY FIRE

WHIGHAM, Ga., Dec. 10.—Fire, which caught from a defective stove flue, destroyed the Whigham high school building yesterday. The six teachers and 200 children who were in the building when the fire was discovered marched out without disorder. The building was insured for $7,500. Trustees of the Whigham school district are discussing plans for the erection of a much larger and better equipped building than the one burned.

Chamberlin-Johnson-DuBose Co.

ATLANTA NEW YORK PARIS

La Vida

A Corset That Harmonizes With Present Day Fashions



The new models of La Vida Corsets are fine! The makers seem to have caught the underlying idea of the new fashions and have, with remarkable accuracy, evolved corsets that fit in, that dove-tail with the new fashions.

We hear a great deal about the new silhouette, the new uncorseted figure---we hear a great deal more than we find when we come to getting the corset that lends itself helpfully to the "uncorseted" figure.

But the La Vida people have built these "free and easy" corsets so successfully that we can recommend them to our patrons with the confidence that we shall be doing them a service.

La Vida Corsets are right in detail---they are the result of thorough corset knowledge, working in harmony with the style arbiters.

However, the points, details that make La Vida Corsets a success are hard to put into words; there are no describable tricks about the fashioning of them, rather a woman likes and appreciates a La Vida **after** she has tried one on. Then she comes to realize that in some unusual way it fits and conforms and imparts to her figure that silhouette she would acquire. Let's say again that it is the result of thorough corset knowledge that goes into the make-up of every La Vida.

Right now---to the end of this week---

Mrs. Marvin, an Expert Corsetiere, Is Here

demonstrating La Vidas, and women may well look upon her demonstration as an opportunity.

She "knows how" and she has the corsets here to fit you as you and the fashions say you should be fitted. These are some of the models she uses---the variety shows that any woman will be fitted in the model **right** for her.

At $5.00 a broeade corset for the medium figure. Not an extreme line in it and one of the most favored models for that reason, low bust, medium long skirt.

At $5.00 a coutil corset for the tall, slender figure, elastic front gore, soft boning, long in the back, but the boning in the back conforms to the figure when sitting.

At $5.00 a soft coutil corset for the medium and slender figure, free hips, "boneless"—splendid for the dancers. One and one-half inch bust, long back. The same model at $4.50 and $3.50.

At $8.50 are extra long, imported coutil corsets for the medium figure that requires a bit heavier than the ordinary corset, elastic gored back, elastic lacings over the abdomen. The same in a grade at $6.50.

At $8.50 a broche corset for the medium figure, free hip, low bust, extra long back.

At $9.00 an imported coutil corset for the medium or large figure—of superb lines—long back and full hips, elastic lacings in front.

Chamberlin-Johnson-DuBose Company

Atlanta New York Paris

The Gift for the Home---an Odd and Artistic Piece of Furniture

Christmas has been called the home holiday. It is fitting, therefore, in making out a list of presents to include something for your own home, for the home of an intimate who is also a home lover. In this connection let us suggest Furniture. Growing numbers are turning every Christmas to it as a gift. So we have collected a splendid variety of separate pieces, inexpensive, but artistic and worthy of the home into which it will go.

Here are some of the pieces a visit to the Furniture store will disclose.



Tea Wagon, $10

6 1-2-in. Round Mahogany Tray, cretonne under glass, brass handles... ...$2.00

9 1-2-in. Round Mahogany Tray, brass handles... ... ...$3.00

12x21 Solid Mahogany Tray, embossed leather under glass... ... ...$7.00

13x18 Mahogany Tray, cretonne under glass... ... ...$4.00

8x12 Mahogany Tray, cretonne under glass... ... ...$5.50

Solid Mahogany Candlesticks, 12 inches high... ... ...$2.00

Imitation Mahogany Tea Wagon, rubber tires, 14x24 glass tray, pictured..$10.00

Fumed Oak Mahogany Tea Wagon, rubber tires 14x24 glass Tray... ...$10.00

20x26 Solid Mahogany Tea Table..$12.00

Mahogany Smoke Stand, brass ash tray, cigar rest and match box holder..$7.00

Mahogany Smoke Stand, brass ash tray, cigar rest and match box holder..$5.00

Mahogany Smoke Stand, brass ash tray, cigar rest and match box holder..$4.75

Mahogany Sewing Table, top 16x16, extension 16x34, hand carved pedestal $18.75

Mahogany Sewing Table, top 16x16, extension 16x34, colonial pedestal.....$13.50

Imitation Mahogany Piano Bench, 16x36 in., with box for music... ...$10.00

Mahogany Veneer Music Cabinet, one door, with 6 shelves... ... ...$12.50

Mahogany Veneer Music Cabinet, colonial design... ... ...$20.00

Mahogany Veneer Music Cabinet, carved door, claw foot... ... ...$18.00

Matting covered Waste Paper Basket $1.50

Burrows' Folding Card Table, imitation leather tops $3.50

Imitation Mahogany Book Racks, 38 in. high, 4 shelves 9x24 in... ... ...$10.00

Imitation Mahogany Book Racks, 38 in. high, 4 shelves, 12x24... ... ...$12.00

Imitation Mahogany Book Racks, 40 in. high, 10x14 in... ... ...$8.50

Solid Mahogany Colonial Desk, 28 in. wide, 2 drawers $19.00

Solid Mahogany Colonial Desk, 30 in. wide, 1 long drawer... ... ...$24.00

Imitation Mahogany Writing Desk, 20x32½ inches $10.00

Imitation Mahogany Writing Desk, 26¾ in. wide, 1 long drawer, French legs $12.00

Imitation Mahogany Telephone Stand and Stool, top 16x18½, swinging telephone holder for book... ... ...$12.50

Imitation Mahogany Telephone Stand and Stool, top 14x14, 1 shelf... ...$5.00

Imitation Mahogany Book Rack, 32 in. high, 3 shelves $4.00

Solid Mahogany wood seat desk chair $7.50

Mahogany Veneer Desk, 27 in. wide, 1 drawer, French legs $10.00

Imitation Mahogany Pedestal, 36 in. high, top 12x12 ... ...$3.00

Solid Mahogany wood seat Rockers..$7.50

Solid Mahogany, genuine Spanish leather spring seat Rockers $11.50

Two particularly bright and interesting spots right now are the neckwear section and the jewelry and the leather goods section.

In the neckwear are some attractive gift boxes that are coming in for great favor--maybe it's a tie, a bow, a collar, a set, and it may be priced for as little as 50c or as much as $10. Every one is "gifty."

In the jewelry and leather goods there is an infinite variety of novelties---vanities, pencils, brooches, hair ornaments, beads, shoe buckles, desk sets, traveling cases, collar bags, drinking cups---the list grows longer as we name it, let a visit show what we have gathered for you.

It Would Seem That Every One Will Get Chamberlin-Johnson-DuBose Company Handkerchiefs

There is certainly every reason why those who give handkerchiefs should give Chamberlin-Johnson-DuBose Co. handkerchiefs.

Take the stock box-by box, from one end of the long counter (they occupy extra space for the Christmas season) to the other the values are finest.

We have what we call very happy connections over in Handkerchief Isle that make it possible for us to sell these little bits of linen at lower prices than we could did we have to buy our handkerchiefs through New York. And judging by the crowds that hover around the handkerchief section this seems to be pretty well understood. **It does not take a woman long to discover where the prettiest things are!**

Prices begin at **10c** for **all linen** handkerchiefs—the men's size is 18 inches square! Then come corner embroidered handkerchiefs for women at **15c**, and initialed handkerchiefs—and the big world of novelties at **25c**; glove handkerchiefs, unique embroidery designs without end; initials done with as much care and neatness as if they were made by those who will give them—and the Christmas boxes (of four different designs) at **$1.00.**

You will enjoy choosing from such a variety.

Chamberlin-Johnson-DuBose Co.

ONLY $100,000 NEEDED TO REFOUND OGLETHORPE

Workers for University Plunge Into Campaign With Renewed Enthusiasm

HURRY UP AND JOIN OGLETHORPE FOUNDERS.

Chairman Ivan E. Allen, of the Oglethorpe campaign committee, said today:

"Stand up, the ceiling is high, the altitude record of the Oglethorpe fund is being broken every day. The big subscriptions to Oglethorpe are beginning to come in—the smaller ones always bring the large ones.

"The work is three-fifths over and the real workers are more enthusiastic than when they started. Are you going to be one of the founders of Oglethorpe university? Don't wait on the committee. Think of the terms—five annual payments."

Wednesday's campaign for Oglethorpe university opened with the $250,000 fund within $100,000 of completion.

This fact injected renewed vim and purposefulness into the campaign committees, all of which plunged into the work with greater earnestness than ever, if such a thing were possible.

As success looms larger and nearer with the ending of each day's campaigning, and with the fact that the committees meet practically no rebuffs but only a spirit of helpfulness on every side, having substantial expression in subscriptions, the enthusiasm of the workers increases. Nothing exactly like this fiery ardor of these hardheaded business men for this big undertaking has been seen in a long while.

But all of them plunged into the undertaking with only one thought and idea in view—to win. And it is absolutely certain they are going to do that very thing.

Several events Tuesday tended to give fresh impetus to the canvassing. Two large subscriptions were recorded at the noonday luncheon—one from Asa G. Candler for $1,000, and a similar amount from H. M. Atkinson. James R. Gray, of the central committee, stated that Mr. Atkinson's $1,000 was a personal and voluntary subscription. It will be recalled that the Georgia Railway and Power company has already given a substantial subscription to the movement.

When Mr. Candler was approached by Major John S. Cohen on the subject, Mr. Candler said he was greatly interested in the enterprise, and would be glad to put his name down for $1,000.

SCHOOL TEACHERS HELP.

The announcement made Tuesday through Miss Estelle Muse, principal of the Girls' High school, of a subscription of $250 from the faculty of the high school brought much applause at the luncheon. This action on the part of the faculty of the school was voluntary and came as a very gratifying surprise.

Miss Muse stated further that the matter would be brought to the attention of the student body of the Girls' High school and she felt confident a substantial offering from them could be made public shortly. These incidents furnish striking illustration of the wonderful interest every one is taking in this movement, all feeling that it means a great deal for Atlanta.

Dr. H. J. Gaertner announced that the Greek citizens of Atlanta had called a meeting for an early date to take up the question of a large offering to Oglethorpe. Several well known Greek citizens have already subscribed, and all of them are apparently taking keen interest in the movement.

Nothing has buoyed up other campaigners like the zeal of C. T. Camp. This live wire counts the day absolutely lost in which he does not personally turn in several subscriptions. He has never missed a luncheon and is always on hand with fresh ideas and suggestions to keep affairs moving.

Chairman Ivan Allen, of the central campaign committee, divided the city into twelve districts and one district has been assigned to each committee. The districts include the east and west side of Peachtree, making two districts, the east and west side of Whitehall street, Broad street, Forsyth street, Pryor street, Luckie, Walton and Spring streets, Marietta and Decatur streets and the terminal district, Auburn and Edgewood avenues and Houston street.

TURNER ADMITS HE GOT $525 FROM CONTRACTORS

Smilingly Tells Committee He Used Money to Pay His Campaign Debts

City Electrician R. C. Turner Tuesday afternoon admitted to the joint bodies investigating charges against him, that the Elektron company, an association of electrical contractors in Atlanta, gave him $525 last fall with which to pay off debts incurred during his campaign before the people.

His explanation of the transaction was the statement, given with a smile, that "the newspapers got all that money for advertising bills. I didn't get a cent of it. I treated all the papers alike, giving them each an equal share of my advertising."

There was something in the bland assurance of the city electrician which made every one smile with him, members of the investigating bodies included, and likewise Attorney Aldine Chambers, attorney for the Cotton States Elecaric company, which brought on the fight against Turner.

The electrician was the first witness put on the stand by his attorney, Carl Hutcheson, and his statement followed close on the heels of testimony by F. V. L. Smith, who was secretary and treasurer of the Elektron company, and the last witness of Attorney Chambers.

Smith was one of the jury that convicted Leo M. Frank. He used to be city electrician in New Orleans, and previous to that was in the electrical department of the city of Buffalo, N. Y. He is a manufacturer's agent in Atlanta, and sells, among other things, electrical supplies and materials.

RESPONDS TO SUBPOENA.

In obedience to a subpoena duces tecum served on him by Attorney Chambers, commanding him to produce the books and records of the Elektron company, he brought a leather traveling bag full of documents, including the cash book, the canceled checks and check book stub, the minutes of meetings, etc. Smith testified in substance as follows:

That subsequent to the city primary last fall he learned from Turner that he (Turner) owed several hundred dollars for expenses incurred in his campaign.

That he made this fact known to the members of the Elektron company and suggested that they appropriate money out of the treasury to pay Turner's debts.

That the suggestion was favorably received and he was authorized to make the payments.

That he made three payments—On November 5, $100; on November 12, $125, and on December 15, $250.

That Turner accepted the money and that he (Smith) presumed Turner used it to pay his campaign bills.

Smith produced three canceled checks corresponding with the dates and amounts above stated, all made payable to "bearer," and testified he cashed three himself and paid over the money to Turner instead of paying him by check.

The last hour of the hearing was taken up in cross examination of Turner by Attorney Chambers. Frequently they clashed in the liveliest fashion, the electrician sometimes making everybody laugh, and sometimes almost causing Attorney Chambers to lose his temper.

The hearing commenced at 3 o'clock and continued four hours. Turner was on the stand when adjournment was taken. The hearing will be resumed at 3 o'clock Thursday afternoon.

The electric light committee of council and the city board of electrical control are jointly conducting the investigation, with Councilman Clarence Haverty, chairman of the electric light committee, in the chair.

Dreaming of Days When Appetite Was King

Bring Back Those Joyous Health Laden Days By Using a Stuart's Dyspepsia Tablet After Meals.

One of the sad memorials of a stomach sufferer are the days when he could eat the meals that others ate. He recalls this joy and the relish of many special dishes, but to attempt the same thing now would be followed by distress, if not painful suffering.

Just a single Stuart's Dyspepsia Tablet eaten like candy after a meal will assist in quickly and harmlessly digesting such a meal. In a brief time the faulty digestion will become normal and man may eat as he desires.



"And Now I Can Only Eat Soft, Mushy Diet.

Then the occasional use of Stuart's Dyspepsia Tablets will bring to any one a more enjoyable and comfortable feeling after a large meal than one can possibly imagine.

The entire secret of Stuart's Dyspepsia Tablets from a successful digestion standpoint lies in the fact that they are composed of those elements which the system needs and would supply if it could.

Don't delay. Go to your druggist and obtain a box this very day. Price, 50 cents.—(Advt.)

HELEN KELLER TO SPEAK AT AUDITORIUM SOON

Wonderful Young Woman, Born Deaf, Dumb and Blind, to Deliver Address

Atlanta's first and only opportunity to hear Helen Keller is to be given on the evening of December 29 in the main hall of the auditorium-armory, when she will lecture here under the auspices of the Atlanta chapter of the United Daughters of the Confederacy.

Miss Keller will soon retire from the lecture platform and public life to devote her talents to literary production. This is the line of endeavor appealing to her most as she has a certain amount of shrinking from public appearance.

It was a fortunate circumstance which brought Miss Keller to Atlanta, her first appearance in Georgia. She was prevailed on only after earnest solicitation on the part of Mrs. C. Helen Paine, founder of the Atlanta chapter, U. D. C., and Mrs. Williams McCarthy, now president of the organization.

Only those who have had the rare privilege of hearing the story of Helen Keller's life from her own lips can appreciate just what remarkable achievement it has been for this deaf, dumb and blind, through the patient and devoted work of her teacher that a veil of darkness has been lifted until Miss Keller is without doubt one of the most intellectual personalities in the world today.

FRUIT LAXATIVE FOR MAMMA, DADDY AND THE BABY, "CALIFORNIA SYRUP OF FIGS"

Better than calomel, oil or salts for liver, bowels and stomach

Mother, daddy and the children can always keep feeling fine by taking this delicious fruit laxative as occasion demands. Nothing else cleanses the stomach, liver and bowels so thoroughly without griping.

You take a little at night and in the morning all the foul, constipated waste, sour bile and fermenting food, delayed in the bowels gently moves out of the system. When you awaken all headache, indigestion, sourness, foul taste, bad breath, fever and dizziness is gone; your stomach is sweet, liver and bowels clean, and you feel grand.

"California Syrup of Figs" is a family laxative. Everyone from grandpa to baby can safely take it and no one is ever disappointed in its pleasant action. Millions of mothers know that it is the ideal laxative to give cross, sick, feverish children. But get the genuine. Ask your druggist for a 50-cent bottle of "California Syrup of Figs," which has directions for babies, children of all ages and for grown-ups on each bottle. Refuse with contempt the cheaper Fig Syrups and counterfeits. See that it bears the name—"California Fig Syrup Company."—(Advt.)

The Second Puzzle

Correct Solution to the First Puzzle 1,275

All those who submitted 1,275 as the solution of the first puzzle are entitled to submit a solution of the second. As more contestants are tied on the solution of the first puzzle than there are prizes, all those who submitted any other than the correct solution are eliminated.

One solution of the second puzzle may be submitted, for every correct solution submitted to the first puzzle or if $6.00 or less was paid with two or more correct solutions they could be added together reducing the number of solutions to the second puzzle at the same time increasing your prize if you win. For example say you paid $3.00 with 1275 then sent $3.00 additional on the same number you could submit one solution to the second puzzle with which $6.00 was paid or two with $3.00 each. Once submitted, solutions cannot be changed.

This puzzle will be published today only.

In the event of ties, a third puzzle will be presented unless those tied unanimously prefer to make some other disposition of the prizes. Should the third puzzle be presented, and future ties ensue, the prizes will be equally divided between those tied.

Solutions of this puzzle must be received at The Journal office not later than Friday, December 19, 1913, or mailed so they will bear post mark not later than that date and be received at the Circle Contest Department by Monday 8:30 a. m. December 22, 1913.

SECOND PUZZLE CHART

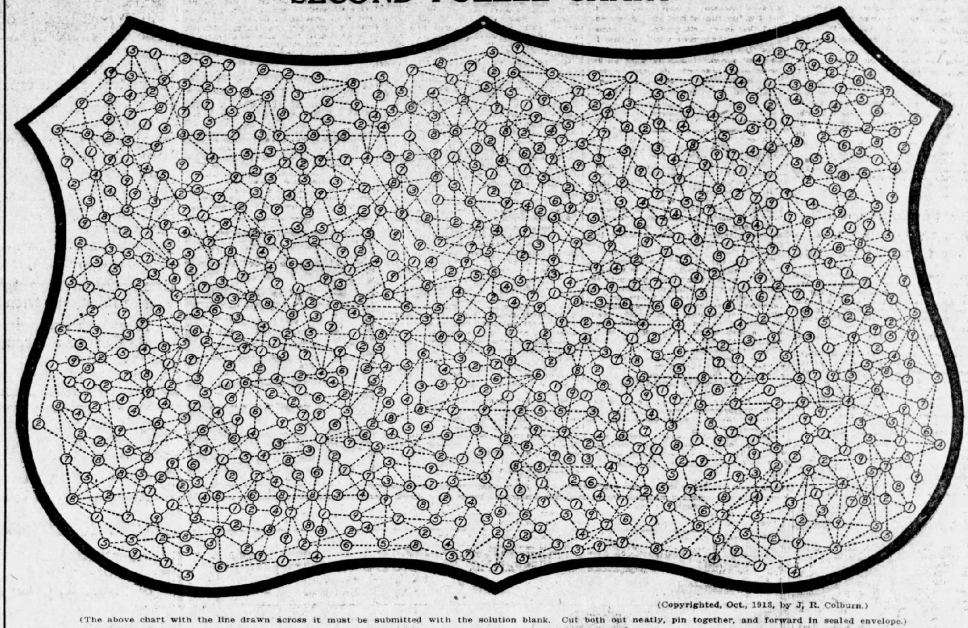

(Copyrighted, Oct., 1913, by J. R. Colburn.)

(The above chart with the line drawn across it must be submitted with the solution blank. Cut both out neatly, pin together, and forward in sealed envelope.)

The problem is to draw a continuous line through the circles in such a way that the figures in the circle through which the line passes, when added together, will total the greatest number of points.

Each section of the line must pass through at least three circles before branching off into another direction.

The circle where the line changes its direction is to be regarded as the first circle in the part of the line you are then drawing as well as the third or last circle in the preceding section. In totaling up the number of points your line passes through, however, you merely count the numbers in these corner circles once, of course.

Invariably follow the dotted lines. The direction of your line can only be changed where there is a circle, and not at an intersection of dotted lines where there is no circle.

If you do not follow along a dotted line its entire length when you enter upon it, you cannot follow any part of it again, even though three circles still remain in the unused portion and you could enter upon it again from another angle. This rule, however, does not mean that you shall not follow a dotted line that intersects a line you have partly followed, and count the points in the circle at the point of intersection. The circle at an intersection belongs to either line until the line being drawn passes through it in one direction or the other.

The line you draw must not touch any circle more than once, and it must not cross itself or be retraced.

Start at any circle you wish, indicating such circle by writing the word "start" alongside of it. Where the line ends, write the word "end" the same way. The two points must not be connected or meet. Draw your line so it will not obliterate the dotted lines or efface the figures in the circles. It is better to draw your line parallel to the dotted lines without quite covering them.

Should two or more contestants who are associated together in business, or are otherwise associated and acquainted with each other, submit identically the same solution, and it proves to be a prize winner, and the same solution is not submitted by any other contestant, one prize only will be awarded to those submitting this solution unless those submitting it can prove that they were not aware that each other was working in the contest and they had had no access to each other's work.

A mistake in stating the number of points through which the line passes will disqualify the chart as a prize winner, even though the actual number of points would have been a prize winning solution.

Do not submit this entire announcement, but cut out the chart around the square border, attach to it in the upper left hand corner of the solution blank and forward it in a sealed envelope.

Two extra charts will be mailed to those sending a self-addressed stamped envelope to the contest manager within twelve hours after they have received this announcement, unless envelopes have not already been forwarded. Long envelopes to prevent folding the charts more than necessary are preferable.

Solutions of this puzzle must be registered at the office of the Journal not later than December 19, or mailed so they will bear a postmark not later than that date.

The small chart below is printed for the purpose of giving a practical illustration of how the line shall be drawn. The line in this chart fulfills all the conditions in a general way under which you must draw your line. Dots, however, have been substituted for circles with figures in them.

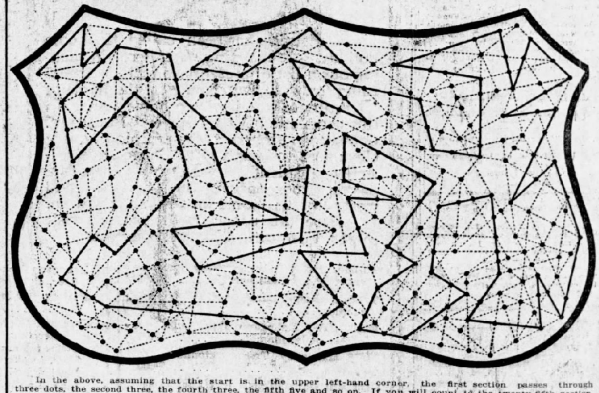

In the above, assuming that the start is in the upper left-hand corner, the first section passes through three dots, the second three, the fourth three, the fifth five and so on. If you will count to the twenty-fifth section, you will see there is in the continuation of the dotted line three more dots. It would not have been proper to have drawn the line in such a way that it would have passed through these three dots, but it is proper that the thirty-second section passes through one of these dots at an intersecting point.

Solution Blank

To The Atlanta Journal:

Having submitted 1,275 as the solution of the first puzzle, I herewith submit my solution of the second puzzle, as follows:

Total of the numbers.....

Name.....

Address.....

.....

IMPORTANT NOTICE

State below the exact amount you paid in connection with the solution 1,275, whether paid at one time or in installments. Do not include what was paid with any other solution, if you submitted any other.

Amount paid with 1,275 $.....

.....

READ THIS CAREFULLY

This blank, or a facsimile, must be used. Do not forget to sign your name and address plainly. Do not send in more than one solution to the second puzzle. Do not fail to state the amount paid with 1,275. Do not fail to put the number of the chart you submit on the outside of the envelope containing your solution. Do not fail to inclose a self-addressed envelope if you desire the extra charts. Do not fail to cut out the chart neatly and this entire announcement and place them in a sealed envelope. Do not fail to pin the chart and solution together before placing in envelope. Do not fail to address envelope to the contest manager. Do not fail to have solution reach the office of the Journal not later than December 19, or mailed so they will bear a postmark not later than that date.

Address Solutions to Contest Manager

The Atlanta Journal, Atlanta, Ga,

MRS. WINSHIP NUNNALLY TO BE BURIED THURSDAY

Popular Atlanta Woman, Formerly Miss Mary Cooper, Dies at Saranac Lake

News has been received in Atlanta of the death of Mrs. Mary Cooper Nunnally, wife of Winship Nunnally, of this city, at Saranac Lake, N. Y., Tuesday morning.

With her at the time of her death were Mr. Nunnally and her mother, Mrs. Hunter F. Cooper. Mrs. Nunnally had been ill at Saranac for some time, but it was only within the past few days that her condition became dangerous.

Before her marriage to Mr. Nunnally, about eighteen months ago, she was one of the most popular members of the debutante set. She was talented and accomplished and her death will bring widespread sorrow to many in this city who knew and loved her.

Besides her husband and mother, Mrs. Nunnally is survived by her brother, Hunter Cooper.

The body was brought to Atlanta and the funeral services will be conducted from the Nunnally residence on Peachtree road at 3 o'clock Thursday afternoon. Rev. Richard Orme Flynn will officiate and the interment will be at West View.

The pallbearers will be: Howie Martin, Arthur Clarke, Hughes Spalding, Lee Willie Ragan, Alexander Smith and John Wheatley.

Blind Violinist Seeks Engagement to Help Him Reach His Home

From New York to Los Angeles, Mynheer Piet Vandermer, blind violinist, is worsing his way. Today he is in Atlanta, ready to offer his bow and his violin and his skill for whatever price will help him a little further on his journey.

As he walked into The Journal office Wednesday morning he might have stepped right out of "The Music Master." His stooped shoulders, his quaint accent, the violin case clutched tightly to his side, all touched him with the air of a Wardell.

There was one difference. It appeared when Mynheer Vandermer carromed into a chair near the door, tapped twice with his cane and groped with his hands on his way across the room. For Mynheer Vandermer, still under thirty, is blind.

Mynheer Vandermer six years ago was a fellow student of Kuablik under Jacob Joachim at Berlin. Later he studied under Ysaye. Three years ago, while still a young man, he was leader of a thirty-six-piece orchestra in Los Angeles, when he was prostrated with an attack of the measles. He left his best stone blind from cataracts on both his eyes.

Mynheer Vandermer has spent nearly $2,000 attempting to cure his blindness, finally going to the New York Hospital for the Blind. It was there, he says, that a pupil of Mrs. Eddy found him and converted him to Christian Science. He has implicit faith that it points to the gradual return of sight in his right eye as proof.

"In two, two years," he says, "dere shall return to me mine whole eyesight, so."

From New York Mynheer started his return to Los Angeles, absolutely penniless save for the violin on which he depends to bring him safely home. Already he has concluded the first stages of his journey, playing in Richmond and Charlotte, N. C., with such success that he was enabled to reach Atlanta.

He arrived here Wednesday morning and intends to stay here a week, provided he can find a position in one of the local churches, in a cafe, theater or hotel.

DR. MARX WILL SPEAK AT CHILD WELFARE EXHIBIT

Display of Health Experts' Work to Be Continued Only a Few Days

Rabbi David Marx will deliver an address at the child welfare and public health exhibit Wednesday night at 8 o'clock.

He will talk about the value of the exhibit to the community and on child welfare work in general. Dr. Marx's lecture will be one of the most interesting in the program of the exhibit.

Attendance has been large during the past week, and as there are only a few days in which to see the exhibit, many more will attend this week.

BLACKHEADS AND PIMPLES ON FACE

Would Itch and Burn. Caused Great Disfigurement. Also Had Dandruff on Scalp. Cuticura Soap and Ointment Cured Perfectly.

R. F. D. No. 2, Box 46, Matthews, Ga. — "For three years or more I was troubled with pimples and blackheads. First my face would itch and burn and then the pimples would break out. They looked almost as if I had measles, causing great disfigurement. They would make my face very red and sore. Then they festered and came to a head and large boils would come on my chin and nose.

"I also had dandruff which caused my scalp to itch and burn. I itched and burned so that I had to scratch it until it was irritated. The dandruff scaled off and showed plainly in my hair. It also caused my hair to break off and become very thin. I used several remedies which did not cure and gave but little relief. After I received a free sample of Cuticura Soap and Ointment I began using them according to directions. I secured two cakes of Cuticura Soap and two boxes of Cuticura Ointment which cured me perfectly." (Signed) Miss Willie M. Walker, July 31, 1912.

When you buy a fine toilet soap think of the advantages Cuticura Soap possesses over the most expensive toilet soap ever made. In addition to being absolutely pure and refreshingly fragrant, it is delicately yet effectively medicated, giving you two soaps in one, a toilet and a skin soap at one price. Cuticura Soap 25c. and Cuticura Ointment 50c. are sold by druggists and dealers throughout the world. Liberal sample of each mailed free, with 32-p. Skin Book. Address post-card "Cuticura, Dept. T, Boston."

Men who shave and shampoo with Cuticura Soap will find it best for skin and scalp.

Slit Skirts Are More So After One Careless Step; Fair Wearers In Trouble

THEATERS

ATLANTA—Robert Hilliard in "The Argyle Case."
FORSYTH—Vaudeville.
LYRIC — "The Butterfly on the Wheels."
BIJOU—"Over the Sea."

(Criticisms of initial performances at the local theaters are written by members of The Journal staff. All other matter appearing in this column is furnished by the theater management.)

This afternoon and tonight Robert Hilliard will appear at the Atlanta in his last two performances of "The Argyle Case," which has scored such a tremendous success. This play is so thrilling, so full of humor and so well acted that every critic in the city united in advising theatergoers not to miss it. Certainly no better play nor better company has appeared at the Atlanta this season and those who do miss it will surely be told they missed a rare treat. Tonight is the last time at the Atlanta.

Seats are now selling at the Atlanta for the engagement of the all-star cast in Eugene Walter's fine play, "Fine Feathers," which opens Thursday night. This play will remain for the end of the week. The cast includes Robert Edeson, Wilton Lackaye, Max Figman, Rose Coghlan, Lolita Robertson and Lydia Dickson, and is the costliest and most pretentious ever sent on the road. It is as perfect as a cast can be made when expense is not given consideration in any way and the engagement promises to be one of the sensations of the year.

Yvete, an artist of distinct charm, offers an eccentric violin act. With red, tousled hair, a beautiful wardrobe and a mannerism of unusual quality, she wins her audience from her entrance on the stage, and after several encores, she is obliged to deliver a speech before her audience will allow her to depart. Her dancing and singing vie with her wonderful playing.

The Nichols sisters, known as the Kentucky belles, contribute a good part of the comedy on the bill. Made up in blackface, these long-legged girls are as lively and funny a pair as have ever been seen in Atlanta.

The Hickory brothers have a good act of acrobatic dancing, and the flinny fellow in the trio helps along the fun in good fashion.

Eldridge and Barlow present "The Law," a comedy sketch, showing a railway station and grocery store, and a rube comedian assisted by a pretty girl.

The Australlon boy scouts are an unusual feature. These boys of the well-known scout organization demonstrate the drills and manipulation of firearms in a splendid manner.

The remaining acts are up to the Forsyth standard and the bill as a whole is a worthwhile entertainment.

One of the worthy attractions of the season is being offered this week at the Lyric in "The Butterfly on the Wheel." The great scene takes place in the court room, where the trial of Mrs. Admaston, sued for divorce by her husband, is in progress. The way in which this scene has been staged and the almost heartless manner in which the frail little witness is cross-examined, has made the play one of the most talked of in recent years. "The Butterfly on the Wheel" will be given all the week with the usual matinees on Thursday and Saturday.

"They're Not Meant to Stride In," Say Dealers—"There's Not Room for Steep-Stepping in Tube Gown"

Ministers have spouted invective, grandmothers have gasped in shocked dismay, and puritanical spinsters have lifted their eyebrows in a "holier than thou manner" at the wearers of the narrow skirt with the seductive slit; and, heretofore, the shopkeepers have been the agents of perdition that merely smiled as they raked in the currency of the realm.

But now the shopkeepers should worry, and all protesting folk have their revenge. Fashion has brought the narrow skirt to such narrowness and has insisted so firmly on the slit that those not trained in the art of chicken-stepping find themselves suddenly possessed not only of slit skirts, but split skirts. It is to laugh.

Imagine a fair one's dismay when she hears the rending sound of splitting cloth as she wobbles down Peachtree. Picture her further chagrin when she beholds on looking down, an eighteen-inch rent instead of the six-inch slit demanded by Dame Fashion.

It is terrible but true, however, and that is where the laugh is on the shopkeepers. "Why," said one man with politely subdued ire when a fair lady who had just bought a $75 suit returned it with an awful rent up the front, "why, how can you expect the skirt not to tear when a lady tries a three-foot stride in a two-foot circumference? We have had sixteen suits returned to us in the last week, all split up the front like this, and every single woman demanding that we give her a new suit.

The offending skirt in question measured just one yard and a third around the bottom. At the point of the slit in front, the tear had started, and according to the shopkeeper, who has either to do a piece of tailoring and mending more intricate than making point lace or exchange the suit. "It's all because they won't buy skirts wide enough to walk in, or won't walk short enough in the skirts they've bought."



TAILORED-TO-ORDER
Clothes for Christmas

Place your order now, and there will still be time to deliver that tailored-to-order Suit or Overcoat for the Christmas Holidays.

We offer for your inspection a magnificent line of woolen fabrics, including many exclusive imported patterns. Prices $25 to $50.

PIERSON & OXFORD
TAILORS 34 1-2 Peachtree

EIGHTH WARD WILL GET FIRE STATION

Practically No Doubt That Council Will Make Necessary Appropriation in 1914

That the general council will make the necessary appropriation to build a fire engine house in the Eighth ward next year is confidently expected by Councilman W. G. Humphrey, senior councilman from that ward and now the chairman of the general council finance committee.

As other members of council recognize the absolute need for adequate fire protection in the north end of the city, there is practically no doubt that Councilman Humphrey's expectations will be fulfilled.

Councilman Humphrey says the Eighth ward would have gotten a fire station this year had it not been for the necessity of raising the full purchase price of the new crematory, $276,000. In order to put this appropriation in the budget, all other special appropriations either had to be cut or taken back entirely.

The fire station on North avenue is the last one going in a northern direction, so that the whole of the city north of that street is now without fire protection, except such territory as can be reached promptly from the North avenue station. The fire which destroyed the $100,000 home of W. F. Winecoff, in Ansley park Monday night, together with all of its contents, was an example of the inadequate fire protection on the north side of the city.

Already the city has purchased a lot on West Peachtree street near Fourteenth street, as a site for the new Eighth ward station, and, as Councilman Humphrey says, an appropriation was made at the beginning of the present year to build the station, but had to be taken back. An appropriation was made last year also, but part of it had to be used for some other purpose, so that the remainder was sufficient only to pay for the lot.

It is Councilman Humphrey's idea to build the new station on the bungalow plan similar to the new fire station in the Tenth ward. That is, to make the station a handsome residence in appearance instead of the usual plain, unadorned and unadorning structure which was the prevailing old style in fire stations.

Wins Election



Guy W. Parker, the young attorney who was elected recorder of East Point Tuesday, winning a three-cornered fight for the position. Mr. Parker is connected with the Atlanta law firm of Bryan & Middlebrooks.

TWO NEW SUB-STATIONS SOUGHT BY POLICE BOARD

Council Also Asked to Provide for Finger Print and Bertillon System

Financial provision by council for two new sub-stations for the police department was one of the items among the recommendations reported to the police board Tuesday night by its budget committee, Messrs. Johnson, Vernoy and King, and referred by the board of council.

Another item in the budget would provide $300 for the expense of installing and equipping a finger print and Bertillon system of identification at headquarters.

The budget asked also for the installation of a private telephone exchange at headquarters; for remodelling and improvement of the headquarters building; for an additional automobile patrol, six additional horses, twenty bicycles, four motorcycles, two typewriters, 350 rule books, ten saddles, and twenty-eight bridles.

An increase of $600 a year in the salary of the chief of detectives, to make it $2,400 instead of $1,800, and an increase of $10 per month in the salaries of twenty-seven detectives, were among the items recommending higher pay to members of the force.

Others were for an increase of $10 per month for fifteen sergeants, $25 a month for three station sergeants, $10 a month for a wagon driver, $10 a month for the matron, $5 for the shopman, and $5 for the signal lineman.

Additions to the existing force were recommended as follows: One captain of detectives to relieve Chief Lanford of much detail work, at $125 per month; one additional secretary, $75; $25 additional patrolmen, for service during the holidays; three additional "inquiry" officers to investigate the merits of arrests and see whether they should be held for recorder's court, at $2,500 a year for the three.

CATARRHAL TROUBLE ENDED—USE HYOMEI

You Breathe It—No Stomach Dosing—Clears Stopped-Up Head

Use nature's remedy for catarrh and troubles of the breathing organs, a treatment that is harmless yet quick and effective.

It is the healing oils and balsams of Hyomei which you breathe through a small pocket inhaler. This medicated air reaches the most remote air cells in the nose, throat and lungs, killing the catarrhal germs, and restoring health to the diseased mucous membrane.

In using Hyomei you are treating your catarrhal troubles with the natural remedy, for it gives a curative air bath to the nose, throat and bronchical organs. It has a powerful healing and antiseptic effect similar to the air in the mountains where the forests give off the fragrant and healing balsams.

Hyomei has benefited so many sufferers of the worst cases of catarrh, with offensive breath, raising of mucus, frequent sneezing, droppings in the throat and spasmodic coughing that it is sold under an absolute guarantee to refund the money if it does not do all that is claimed for it. A complete Hyomei Outfit, containing inhaler and bottle of liquid, sells for only $1.00. Extra bottles of liquid, if later needed, 50 cents. Druggists everywhere sell Hyomei.—(Advt.)

See Other Ad. on Page 5

DECEMBER SALES IN RICH'S ECONOMY BASEMENT

Annual Dec. Clearance of Ready to Wear

Surprising Savings on Stylish Garments, Prices are *Penalized* to Push out the goods. *Share* and Save.

A very timely sale of New Coats, New Suits and New dresses at prices that make them easy to own. Prices---already the lowest in the city---are slashed still lower.

The sale starts Thursday morning with the opening of the doors at 8.

Clever $8.50 Short Coats at — The smart rough and ready sport coats in soft luxurious warmth without-weight fabrics. Sizes 14, 16 and 18. Just ten cutomers can share at this $4.98 price. **$4.98**

$12.50 New Winter Coats at — Brand new winter coats in the smartest of winter styles. Cutaway models, ¾ or full length. Built of such high-class fabrics as Astrakhan, chinchilla and ladies' cloth. **$7.50**

Belted and beltless styles; some trimmed with plush collars and cuffs; others self trimmed. All sizes to 40.

All-Wool Suits Worth $11.95 at — $7.50 is a little price to pay for these all wool diagonal suits. Coats have belted backs, trimmed with buttons. Satin lined. Straight tailored skirt with pleated side. All sizes, 34 to 42. Gray and brown. **$7.50**

$8.50 Novelty Suits at — 29 women can share in this snap. Neat black and white striped suits with plush collar. Belted back. Plain pleated skirt. All sizes 34 to 42. **$6.95**

$7.50 Dark Gray Suits at — Dark gray ladies' cloth, full lined cutaway coat, plain skirt with side pleats. All sizes 34 to 42. **$5.95**

$5 Serge & Whipcord Dresses — Clever styles in navy blue and brown serge and whipcords. High waist line, waist neatly trimmed. Plain or draped skirts. All sizes. **$2.98**

$7.50 All-Wool Serge Dresses at — 58 dresses in the lot warranted every thread pure wool, in navy, black and brown; some have belted back, others made on the high waist line effect. Plain draped and slit skirts. All sizes as sale starts. **$4.98**

Ladies' Boot Silk Hose 25c — This little price for choice of a firm boot silk with cotton sole, heel and toe, and deep garter top. Black, navy or tan.

25c Lisle Hose 19c — Gauze lisle stockings in black or tan. Double sole, high spliced heel and toe and deep garter top.

Men's Soft, Comfy Bath Robes $3.98 — Made of soft luxurious robing, warm and comfy. Cut generously full, finished with deep pockets and waist cord. Dark and light colors in pleasing designs.

Men's 50c Coat Shirts 39c — Men's percale shirts with fancy stripes, neat figures and dots. Coat styles with attached cuffs. All sizes 14 to 17½.

$3.98 All-Wool Serge Plaid Skirts — 68 Skirts to close, black and navy All-Wool Serge and the wanted Plaids, some or plain tailored, others draped or slit styles, with belted back. All sizes. **$2.75**

$1.98 Brocaded Petticoats at — Silk and cotton mixed broceded Petticoats with deep ruffle. Kelly Green only. All sizes. **$1.50**

$3.00 Black & White Check Skirt — 50 Muffin Check black and white skirts. All the rage. Belted pleated back, trimmed with buttons. Fitted with handkerchief pocket. Slit style. All sizes. **$1.98**

$1.00 Long Crepe Kimonos at — Plain colors in sky blue, pink, lavender, navy and red; Empire effect, and high waist line styles. Persian satin trimmed. All sizes. **89c**

$5.00 All-Wool Skirts at — Actual $5.00 All-Wool Skirts, in French and form serge, cheviots, plaids, muffin check and mixtures. All nifty new models; plain draped or slit style with pleated or full belted back. All sizes. **$3.98**

$1.25 Gingham House Dresses — Nurses and maids' seersucker, gingham house dresses with high neck, long sleeve, high waist line. Effect pearl button trimmed. Made full and perfect. All sizes 34 to 44. **98c**

50c Children's Wool Sweaters at — Sizes for 3x4 years only. All gray with combination trimming. All white with pink and blue trimming. **25c**

50c Knit Petticoats at — The close fitting style, come just below the knee. Actual 50c value; in gray only. **25c**

Xmas Ribbons At 1c a Yard — 1,000 bolts of plain Xmas ribbons in red, green, blue, pink and lavender. 10 yds. to bolt. 10c the bolt. Sold only by the bolt.

Sale of Sweaters 98c — Women's and misses' $2 to $3.50 all wool sweaters at 98c, because they are soiled. Samples, hence many different styles. About all sizes.

Women's 50c Union Suits 39c — Standard 50c full bleached union suit, with long sleeve shirt and ankle length drawers. Pants 4, 5 and 6.

Men's $1 Combination Sets 79c — Xmas box consisting of silk hose, silk tie, and silk handkerchief with colored border to match. Gray, black, navy, and green.

Blankets Cost Less Here — Cotton Blankets, 55c to $1.98. Wool Blankets, $2.98 to $4.98. Comforts 89c to $4.98.

On Sale Only in Rich's Economy Basement

LETTERS to SANTA CLAUS

LIKE DADDY HAS.

Jackson, Ga.—Dear Santa Claus: Please bring me a velocipede and a horn and a horse and buggy and an aeroplane. Bring me a little one up to daddy's size. Bring me an Indian suit and a cap with feathers in it. Now this is all I want. I am a little boy, four years old, and I am a good boy. Yours truly, JAMES ETHERIDGE, JR.

A GOOD GIRL.

75 Plum St., Atlanta, Ga.—Dear Old Santa Claus: I have been a good girl and I have never seen me. I want a pair of ball-bearing skates and a pair of chamois skin gloves, a Cupid doll, a cowgirl suit and fruits and nuts of all descriptions. I remain your friend SALLIE C. SMITH. P. S.: And a lowwery.

A BOXY HOUSE.

75 Plum St., Atlanta, Ga.—Dear Old Santa Claus: I am a little boy, four years old. I want a cowboy suit and a football, a choo-choo train, a boxy house and nuts and fruits. Your boy, JOHN H. SMITH, JR.

WANTS LITTLE HOUSE.

Menlrie, Ga.—Dear Santa Claus: I want a doll and a tea set. I want a swing and a rhinocerus and a set of chairs. I want a doll bed, a wash dresser and a little sewing box and some candy and some nuts. BERENARD.

AIRSHIP AND FRUIT.

5 Lindsey st., Atlanta.—Dear Santa Claus: I want a trigcycle and a pair of skates and an airship and some fruits. Don't forget pans and tin cans. Your little friend, CLYDE SWEAT.

5 Lindsey St., Atlanta.—Dear Santa Claus: I want a pair of skates and a sleepy doll and a school bell and some fruits. Don't forget cabin and candies. Your little friend, MABLE SWEAT.

IN MISSISSIPPI.

516 Ninth Ave., South., Bainbridge, Ga.—Dear Santa Claus: I want you to bring me a sled, an air rifle and some candy. And my little sister wants a doll and bed and chair. Then bring me a sliding horn and some candy. I will be in Mississippi. I will be in Bainbridge; I will be in Columbus, Miss. at grandma's house. Yours truly, LOUIS WILSON.

OWGIRL SUIT AND DOLL.

Fayetteville, Ga.—Dear Santa Claus: I want you to bring me a cowgirl suit and a doll, and that is all I want. Bring me some candies, fruits and a ring. So good-bye. From CRYSTAL CAMP.

A BLUE RAINCOAT.

East Point, Ga.—Dear Santa Claus: I am glad that you are on your job again. I am a little girl of ten. I am in the fifth grade and am going to school every day. I am sending a list of things that I would be very glad to get this Christmas. I want a blue raincoat, a good story book, a small locket and chain, and a pair of chewing gum. Papa is going to purchase me a play house. I will close, hoping to behold me a play house to get to it. I also want know what it takes to get to have a little brother. He is five years old. He is looking for you, too. He wants a small box of candy and a package of chewing gum. Both of us are going to hang up our stockings, and we want them filled with nice things to eat. Well, I will close, for this is all I want this Christmas. I could manage to send you a card. Your little girl and boy friend, VERA and ELBERT HOLLAND.

COWGIRL SUIT.

Hammett, Ga.—Dear Santa Claus: I have been real good this year. I will ask you good and bring me a cowgirl suit, ring, tea set and lots of good things to eat. Your little friend, CORINE AVERA.

WANTS A HORN.

Atlanta, Ga.—Dear Santa Claus: I am a little boy in the Second grade. I want a few things this year. I wish you would bring me a soldier suit and a drum and a cap pistol and a belt and a pistol bag to carry it in, and please bring a horn and a lot of good things to eat. Your best friend, HARRY HUNNICUTT, 95 Powell street, city.

BE SURE AND COME.

Dear Santa Claus: My name is Marjorie and I am three years old. I want you to bring me a doll that won't break, a tea set, some candy in a little iron and a lot of good things to eat. Be sure and come. Your little girl, MARJORIE H. NNICUTT, 95 Powell street, city.

WANTS TO KNOW.

Atlanta, Ga.—Dear Santa Claus: I am a little boy in the Second grade. I want a few things this year. I wish you would bring me a soldier suit and a drum and a cap pistol and a belt and a pistol bag to carry it in, and please bring a horn and a lot of good things to eat. Your best friend, HARRY HUNNICUTT, 95 Powell street, city.

GLAD TIME'S NEAR.

Copperhill, Tenn.—Dear Santa Claus: I am glad it is almost time for you to come again. I know you have a lot of nice things for us this year. I want a pair of skates, a doll bed, a carriage and a locket and a gold chain, some fireworks and candy, oranges, candy nuts and sweet potato and pops. Good-by, Santa Claus. Your friend, LITTLE THOMAS.

WANTS LITTLE GIRL TO CALL.

Atlanta, Ga.—Dear Santa Claus: I am a little girl, five years old. I want you to bring me a doll that will say mamma and papa. Good-by, Santa. I will tell you what I would like to have. Please bring them if you can. A doll dresser, doll bed, doll carriage and doll set and a few of goodies. Your little girl, OLA HUNNICUTT, 95 Powell street, P. S.—Santa, bring my little brother in a year old. Please bring him a little doll that won't break; his name is Reid. O.H.

FRESH AIR FOR DOLL.

Palmetto, Ga.—Dear Santa: I want a locket and chain, a ring, a doll, doll bed and some carriage to take the doll out riding in the fresh air is essential to her health. Your little friend, LOTTIE HUGHES, P. S.—Dear Santa, when you go to Mustord, Ga., kiss Allie Black and give her my love.

DREAMS OF CHRISTMAS.

Palmetto, Ga.—Dear Santa: I can hardly be good. I am so anxious for you and your reindeer. I dream of night I hear your sleigh bells. I want a stove and a train with cars that are large enough to ride in and I am still hang my stockings up so you can fill them full of goodies. I will give mama something so that will give you time to rest. Your friend, LITTLE HUGHES, age nine years.

ORDERS FOR THREE.

Griffin, Ga.—Dear Santa Claus: I am a little boy, nine years old. I want a watch, a steam engine, a pair of gloves and a knife. Don't forget my little sister. She wants a doll, a bicycle and a small doll and a stove. Don't forget my little brother. He wants a doll, a wagon and a pair of overalls. Good-by, dear Santa Claus. JAMES NUNNALLY, 653 South Hill street, Griffin.

DON'T FORGET THE POOR.

Atlanta, Ga.—Dear Old Santa Claus: I thought I would write you a few lines to let you know what I want for this Christmas, if you are still alive. I want a cowboy suit with a bridle, pistol and cane with plenty of cartridges in the belt, a pair of skates and some big fruits for me. Don't forget the poor children. Be sure to bring them all something. I want those nuts, fruits and candy. Your friend, FREDERICK SEGALL, 80 Garden street.

PAPA IS DEAD.

Dear Santa Claus: Please bring me an air gun, some ships, fireworks, an express wagon, some fruit, candy and nuts. I am a little boy, seven years old. I want some candy, fruits and firecrackers. Don't forget to be aware. Your little boy, CHARLIE WOOD, 36 Dugdale.

TRICYCLE AND FIRECRACKERS.

Dear Santa Claus: I am a little boy seven years of age, and I want you to bring me a tricycle, an air rifle and fireworks, also all kinds of fruits and nuts. BERNARD BYRD.

BICYCLE AND CANDY.

Dear Santa Claus: I am a little boy eight years old and I want a bicycle, some candy, fruit and fireworks for Christmas. Your little friend, ALFRED MASSENGALE.

BRING ANYTHING NICE.

Griffin, Ga.—Dear Santa: I am a little girl nine years old. I would like for you to bring me a roaring engine, a doll bed, if you haven't any bicycles, I want you to bring me anything you think would be nice for me to play with. I want you to bring my little four-year-old sister, Erma, a doll, doll bed and bring both of us nuts and fruits. Lovingly your little girl, BERNICE A. AND NORA PHIL. ENGLISH.

COASTER BRAKE BICYCLE.

Griffin, Ga.—Dear Santa: I want you to bring me a coaster brake bicycle because I am a little boy seven years old. If you can not bring me a bicycle I want you to bring me anything you select. I also want you to bring my little two-year-old sister, Nell, a doll, a doll carriage, a doll cradle and bring both of us nuts, fruits of all kinds. Lovingly yours, ROBERT AND NELL ENGLISH.

REPEATER PISTOL.

Atlanta, Ga.—Dear Santa Claus: I am glad to say are back again, for it takes you a long time to get here. Well, I want a cowboy suit, a sog, a gun and repeater cap pistol and seven boxes of caps. I want my bicycle fixed and lots of firecrackers and fruits and nuts. That is all this Christmas. Yours truly, W. H. WYNN, JR., ages nine years.

P. S.—Bring my brother the same or he will always be borrowing mine. He is six years old.

COW GIRL SUIT.

Atlanta, Ga.—Dear Santa Claus: So glad Christmas is coming. Please remember me and bring me a big baby doll with black hair, dinktunk and tricycle and cow girl suit, black, boots and hat and a new dress for my baby doll. I certainly hope you are well and will have a merry Christmas. Remember brother, mamma and papa, too. Many thanks to you for what you bring me. Good-by. Lovingly, ORETHA CULVER, 311 Whitehall Terrace.

RAN OUT OF DOLL.

Atlanta, Ga.—My Dearest Santa Claus: I am a little boy, eight years old, in the fourth grade. My teacher's name is Sister M. Elizabeth. I am going to tell you what I want. This Christmas, I don't want much. Please bring me a doll, a scroll boy, a trunk, a ball, a doll dresser, a box of handkerchiefs, and please bring me a big piece. Rosina, she is 2½ years old. Bring her a doll and everything you think would be nice for her, and please don't forget my nephew, Elmer Denton, he is three years old. Don't forget mother and father. Well, by-by, from your true loving friend, JOSEPHINE SERMONTE, 19 Clark street. Bring some candy, apples.

RAN OUT AND DOLL.

Barnesville, Ga.—Dear Santa Claus: I am a little girl eight years old and I am in the second grade. I want you to please bring me a rain coat and doll and some excellent eries, and please don't forget mamma and papa. Your friend, DORA BELL HARRIS.

DON'T FORGET BIG SISTER.

Barnesville, Ga.—Dear Santa Claus: I am a little girl six years old and I have started to school and my teacher said that I was so small, so I am going after Christmas, so I want you to bring me a little Teddy bear and some A, B, C, blocks and a pretty little vase. Please don't forget my little dog, Bussy, and some confectioneries. Don't forget my big sister. Your friend, DORA BELL HARRIS.

A, B, C, BLOCKS.

Barnesville, Ga.—Dear Santa Claus: I am a little girl six years old and I have started to school and my teacher said that I was so small, so I am going after Christmas, so I want you to bring me a little Teddy bear and some A, B, C, blocks and a pretty little vase. Please don't forget my little dog, Bussy, and some confectioneries. Your little girl, MARGUERITE ADAMS.

TABLE AND CHAIRS.

Atlanta, Ga.—Dear Santa Claus: I thought I would write you a letter to let you know what I want for Christmas. I want a doll, doll carriage, doll bed, teaset, piano, table with chairs, skates and a story book. I also want you to bring me some oranges, apples, nuts, candy and some other things. I am seven years old and am in the second grade. Please don't forget my little sister, Marion. She wants a doll, doll carriage and other things. So good-by. Your little friend, VOLA MAE COSBY, 187 Wylie street.

TEASET AND GUN.

Dear Santa Claus: I am a little boy seven years old. I am to school and am in the first grade. Please bring me a doll, a scroll and a gun, a waxy frog and duck, two boxes of candy, a tea set and all kinds of fireworks and anything else nice that you have to spare, little boy. Your little boy, WALKER, 287 Central avenue.

GUN AND CANDIES.

Inman, Ga.—Dear Old Santa: I am ten years old. Please bring me a horse, bring me a little gun, candy and nuts, and other things, and my sister wants a doll bed and a doll and stove and other things. Santa, I want you to bring me a story book and toys and other toys. I am learning in school; my mother and father think I am learning a lesson, and Lois, my cousin, will send her a doll and stove and little nuts and candy, and I want a wagon and billy goats, and horns and my baby sister said send her a doll and candy, she can't eat lists, and I am some fireworks, and other things. This belongs to my little brother, Otho Smith. Your loving friend, STOVIE M'LICAS.

MOTORCYCLE FOR BILLY.

Dear Santa Claus: I am a little boy four years old. I live with my grandmother. I want you to bring me a motorcycle, Irish mail, a donkey and all kinds of fruit. Please don't forget my uncle and bring him something nice. Your little boy, WILLIAM MCKENNEY.

TOY HORN AND DRUM.

Dear Santa Claus: I want you to bring me a toy horn, a little drum, a toy wagon and a toy doll. I am a good boy and help mamma wash the dishes and help papa haul up coal. I am in the second grade at the Marietta street school. I live at Ellsworth, close to Marietta. My little sister wants a big doll. Your friend, MARY CANDLER GIBBONS, Ellsworth Co.

CAP PISTOL AND FIRE ENGINE.

Dear Santa Claus: Please bring me a cap pistol with lots of caps, also a horn, fire engine, little train and some fruits and fireworks. Yours truly, ROY BYER.

PAIR OF GLOVES.

Dear Santa Claus: I am a little boy and go to school and am in the third grade. Please bring me a pair of gloves, also a horn and a speedy book. Some firecrackers, fruits. Your teacher, Santa, I want you to bring me a doll, a doll carriage, a doll machine and some fruit. Please don't forget me, Santa, and don't forget my brother and sister. And don't forget the other little orphan children. Wishing you a Merry Christmas and a happy New Year. Your little friend, MAE LEWIS.

DOLL AND TEASET.

Jasper, Ga.—Dear Santa Claus: I am a little girl six years old and go to school. I want a doll, teaset, candy, oranges, apples and nuts. Don't forget mamma and papa. Your little girl, FAYE LONG.

TRIES TO BE GOOD.

Palmetto, Ga.—Dear Santa Claus: I am a little boy, five years old. Mother teaches me at home, and I try to be good. Please bring me an Indian suit, cap pistol, some fireworks and fruits. Your friend, OSBORNE SKEEN.

TEASET AND STOVE.

Dear Old Santa: I thought as sister was writing you, I would write a letter, on the same page, I am only eight years old, and in the second grade, and expecting to be in the third after Christmas. I want a teaset, doll and a little stove, some candies, fruits, nuts and straws. Well, by-by. Your little girl. LILE BROOK.

TWO-WHEEL BICYCLE.

Atlanta, Ga.—Dear Old St. Nick: Will you please bring me a two-wheel bicycle, football and kodak and fireworks and don't forget my little sister, Ruth. I try to be a good boy and mamma, study my lessons. Don't forget the other little children whose mamma and papa are dead. Remember all of my friends. Hoping I have not asked for too much and that you will have a Merry Christmas, HURLEY CULVER, 311 Whitehall Terrace.

PAIR OF SKATES.

Dear Santa Claus: I am a little girl five years old and I want you to bring me a few things. I want a big doll, pair of skates and also a little dresser and some nuts and fruits. Look on the table and get some cake. I live at 79 Ridge avenue. Yours truly, ALVA BURROUGHS.

WANTS ONLY SMALL DOLL.

Dear Santa: I am a little girl eleven years old, and I am going to school, and in the fifth grade. I hope you will not forget me and bring me a few toys. I only want a small doll, and some fruits and candies and some nuts. I have a small sister four years old. She said she would not cry any more if you would bring her a small doll, doll carriage, buggy, candies and fireworks. Lovingly yours, RUTH BRYAN.

LIKES HIS TEACHER.

Palmetto, Ga.—Dear Santa Claus: I am a little boy, eight years old. Lovingly. I like my teacher fine. Please bring me an indian suit, some chaps and gun, cap pistol and all kinds of fireworks, fruits and candy. Your friend, WILLIAM SKEEN.

DON'T FORGET THE POOR.

Experiment, Ga.—My Dear Santa Claus: I am a little girl, six years old. I go to school every day. I like to go to school. Now, Santa, I want you to bring me a great big blue-eyed doll and doll carriage, a locket, a tea set and some fireworks and apples, oranges, candy and nuts and just anything you have to spare. Don't forget the poor little girls and boys that haven't any mother and father. Wishing you a merry hristmas and a happy New Year, your little girl, GWENDOLIN THOMAS.

REMEMBER THE ORPHANS.

Fairburn, Ga.—Dear Santa Claus: I am a little brown-eyed, black-headed girl, five years old. I have three brothers and no sisters. I want you to bring me a stove, a doll bed, a doll, a trunkful of clothes, some black kid gloves, a set of furs, some candy and fruits, and please don't forget mother and papa. Bring them lots of nice things, too. I am going to write to Santa, bring me a piano. Don't forget the orphans. Your little friend, BERTA TARRANCE.

TEDDY BEARS FOR TWO.

Fairburn, Ga.—Dear Santa Claus: Please bring me a Teddy bear, a baking outfit, a Humpty Dumpty circus, some candy and fruits, and please don't forget my baby brother, Marion. Bring him a rattler, a doll and Teddy bear for he will cry for mine if you don't. I am a good little boy, Santa, and like lots of fun. Bybye. Your friend, G. W. TARRANCE.

WANTS A LONG-YEAR-OLD.

Dear Santa Claus: My name is Maxeine Holleman. I live at Fairburn, Ga. Maxine says I'm a mighty sweet little girl, so you must be sure to come to see me. Please bring me a pretty doll, a little chair and all the toys you want to. My little stocking is very small. I am only one year old, and if my stocking is too small just put my doll and things in my little chair. MAXEINE HOLLEMAN.

WANTS WHAT SHE WANTS.

Hogansville, Ga.—Dear Old Santa: How are you getting along? Please bring me a cowgirl suit. If it is not asking too much bring me some fruits of all kinds. Bring mamma and papa something. I am fifteen years old and in the fourth grade. My teacher is named Miss Lee Johnson, and she is a good teacher. I love her. Please bring what little I ask for. Your little girl, MOZELLE REID.

DOLL CHAIR AND FRUIT

Lovejoy, Ga.—Dear Santa Claus: I am a little girl and eight years of age. I want you to bring me Christmas a doll chair, some handkerchiefs, candy, apples, raisins and nuts. Your little girl, GRACE CALLOWAY.

REMEMBER ORPHANS

Manchester, Ga.—Dear Old St. Nicholas: I will write to you to tell you what I want. I want a doll, a teaset, a stove, a table, a rubber doll. Well, don't forget mamma and papa and the orphans. Your friend, MATTIE LEE LONG.

DOLL THAT CRIES.

Atlanta, Ga.—Dear Santa Claus: I am a little girl four years old and please bring me a baby doll that cries, a go cart, a table, an iron, so I can iron my doll clothes, and a pair of kid gloves. Please don't forget to fill my stockings with all kinds of good things, such as nuts, candies and fruits and fire crackers. Wishing you a merry Christmas. I am ever your good little girl, ELLA MAE ASHTON, 48 Stonewall street.

REMEMBERS DESKMATE.

Fairburn, Ga.—Dear Santa Claus: I am a little boy, seven years old. I go to school. I am in the first grade. I love my teacher dearly. Her name is Miss Leona Hart. Santa, I will tell you what I want you to bring me. I want a cowboy suit, a cap pistol and some caps. I want some nuts and fruits of all kinds, and Santa, don't forget my teacher and my little schoolmates, especially my deskmate, Charlie Milam. Good-bye, dear Santa. GUY TARRANCE.

THEY HAVE MOVED

Jonesboro, Ga.—Dear Santa Claus: I am a little girl, eight years old and go to school. I was in Atlanta last Christmas. I have moved to Jonesboro and was afraid you would forget me, but bring me a brown-eyed doll and a waxy boy, some fruits and candies. Be sure and don't forget my little sister, Noonie Lee; she wants a blue doll and a work box and anything else that you see nice for my baby sister. Don't forget my brother. Your little girlies, FRANCES AND NEOMI SWEAT.

TWO DOLL HEADS

Dear Santa Claus: I am a little girl, nine years old. I am in the Third grade. I think that I am not asking too much, dear Santa, I want some of all kinds of fruits and nuts and candy, and I want a sewing box and I want two doll heads with brown eyes and one with blue eyes and a pair of cowboy gloves. From your dear little friend, NELLIE BELL, East Point.

WANTS A FOOTBALL

Dear Santa Claus: I want you to bring me a bicycle, an express wagon, an airgun, half pound shot and all kinds of fireworks and confectionery. Also a nice football. Your little friend, THOS. E. WATSON, 507 South Sixth street, Griffin, Ga.

TABLE, CHAIRS, TEASET

Dear Santa: Please bring me a doll and doll bed, a little round table with two chairs and a teaset. Please bring by little brother something nice. I am six years old and in the brother in two years old. Your little friend, MELBA HUIE, Thomaston street, East Point, Ga.

PAPA IS DEAD

East Point, Ga.—Dear Santa Claus: I am a little orphan girl. My papa is dead. But do not forget to come to see me, dear Santa, bring me a big doll and carriage and doll bed, a little piano. I am sure you will not forget us. I am eleven years old. From your little girl, GOLDIE MCLAIN.

MAMA HAS TO WORK

East Point, Ga.—Dear Santa Claus: I am a little orphan girl. My mama has to go to work every day and leaves us. But if you don't mind coming on Martin street, please stop and see me. Bring me a big doll and a carriage and some new dresses to wear to my day school, but don't forget other little orphan children. From your little girl, ANNIE MAY MCLAIN.

REMEMBER THE POOR

My Dear Santa Claus: I still have the toys you gave me last Christmas and the work box. I am glad it is nearly time for you to come back again. I am thankful for what you gave me last year. The reason that I don't ask for much this year is because I want you to fill up the empty stockings of the poor little children that haven't got any mamma and papa. I want a pretty little wash bowl for my dolly, a little collar for my little dog. Peghke, a pretty little baby doll; in sure enough baby doll; a pretty little comfie and a little teaset, some blue, pink and red baby ribbon and some cloth to make the baby some clothes. You needn't bring Mrs. Santa Claus dress the baby. Mama will be that, a pretty little fire leader. The months after Christmas is my birthday. I will be seven years old. I am trying to be a good little girl. I am just crazy to see you. You are so sweet and good that I can't help but love you. Please come now, and bring me kisses. From your little girl, BLANCHE AGNES SIBBEL, 26 Gresham street.

SHE LOVES HIM.

Carnesville, Ga.—Dear Santa Claus: Please bring me some candy, raisins, all kinds of nuts and fruits, the kind of toys you think I ought to have. One who loves Santa Claus. JULIAN RAMPLEY, seven years old.

TWELVE YEARS OLD.

Atlanta, Ga.—Dear Santa: I am a little boy twelve years old. Bring me a pair of skates. Be sure. Dear Santa, I am a Boy Scout suit for me, a repeating cap pistol on our tree, some caps for shooting to a tree, some running shoes for running fast, a gold watch for the past. Some nuts and candies and fruits, also, too, Now I think I have wrote my letter long enough for you. Yours truly, RUDOLPH A. ASHTON, 48 Stonewall street.

SOLICITOUS ONLY.

Center Hill, Ga.—Dear Santa Claus: I would like to know how you are getting on. I am feeling good. CLYDE BRYANT.

LOCKET AND CHAIN

Rome, Ga.—Dear Santa Claus: I thought I would write you to let you that I want Christmas. I want a locket and chain, a doll and rocking chair, a teaset, a Bisbee doll carriage, too, and some fireworks, some nuts and fruits and some candy. Well, that is all I want this Christmas, so good-by. Your friend, GRACE CALLOWAY.

IS IT COLD?

Center Hill, Ga.—Dear Santa Claus: I want you to bring me a big brown-eyed doll, also a teaset, a chair, a little table, a little doll bed, a stove and a school bell, a desk and a book. Santa, I want you to tell where you were born. Dear Santa, I am very cold where you are, I will be very much pleased with the things you bring for this time. From your true friend, MILDRED GRANT, 23 Kelly street.

THREE LITTLE GIRLS

Dear Old Santa Claus: Please don't forget us. We want you to please bring us a doll and carriage and little piano and some fruit and candy, and please bring us a nice, pair of shoes. Your friends, LIZZIE, SARAH AND MARY E. M'MILLAN. Albert Hotel, Piedmont, Ala.

LOTS OF NUTS

Atlanta, Ga.—Dear Santa Claus: I have been a good girl this year, and I certainly hope you will remember me. I want you to bring me a pretty doll baby and a good supply of clothes for her, a doll carriage, a nice teaset, a doll chair, a rocker, some nuts, candy, fruit and nuts. SARAH WILLSON, 490 Glenn street.

WANTS INDIAN SUIT

Manchester, Ga.—Dear Santa: I will write to you to tell you what I want. I want a horn, candy, cap pistol and caps, a horse and Indian suit, fireworks, candy, fruit and nuts. Your little friend, ALVIN LONG.

Free

With every purchase of Children's Shoes we give absolutely free either a Doll or a Doll Bed.



Just Received another Big Shipment of Dolls and Doll Beds from old Santa Claus for the little folks. Don't forget we are headquarters for Children's Footwear. See Show Window.

Stewart
GOOD SHOES FOR EVERYBODY

FRED S. STEWART CO., 25 Whitehall St.

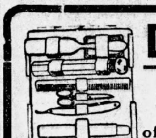

Dressing Cases

All Fresh New Stock

of best leathers and fittings. $1.00 to $50.00

Rountree Trunk & Bag Co

W. Z. TURNER, Mgr. 77 Whitehall St.

Get One of Our

TEDDY BEARS

20 Inches Tall

75c

HAVERTY FURNITURE CO.

Corner Auburn and Pryor

Chamberlin-Johnson-DuBose Co.

ATLANTA NEW YORK PARIS



If This Old Gentleman Were a Speech-Maker

He Would Settle The Whole Toy Question

in very few and unmistakable words!

He would tell you very plainly how Chamberlin-Johnson-DuBose Co. has co-operated with him in opening up a supply depot for him---perhaps he from the north Pole would call it a cache, but the meaning would be the same and that is---

Every helper of Santa Claus should see the new Toy Store in Atlanta---where the smartest, most ingenious toys made have been gathered.

Now who would think of disobeying Santa Claus?

Chamberlin-Johnson-DuBose Co.

Suggestions for Christmas Giving

From Our Silverware and Cutlery Depts.

Below we list some very seasonable wares and prices for quick reading. We have made the prices very attractive to bring you to this immense store, now brimful of just the right things for gifts.

Toys for children or practical articles for grown-ups. We will be glad to help you solve the gift-giving problem.

We Offer, at Less than Jewelers' Prices

SILVERWARE SETS.

26-piece Rogers set, regularly $7.50 value, $4.48
32-piece 1847 Community Silver, $22.75 (Mahogany case.)
20-piece set Community Silver, $19.75. (Mahogany case.)
32-piece set Reliance Silver, $12.75 (Plush case.)
26-piece set Reliance Silver, $8.50 (Plush case.)

Sterling Silver

(At Less Than Jewelers Charge You.)

35 pieces in case $70.00
Knives and Forks, set $22.50
Fruit Knives, set $9.00
Spoons $10.00

Carving Sets

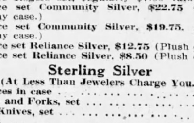

75c to $2.00

Beautiful Pearl Handle Set, ... $20.00



Casseroles, 89c, $1.48, $1.98, $5.00.
Baby Plates, 50c.
Smoking Stand, $8.50, $5.50, $7.50, $12.00.
Bronze Ash Tray, 75c.
Cigar Lighter, $1.50, $2.50.
Shaving Mugs, $3.00, $3.50.
Shaving Sets, $10.00.
Jewelry Boxes, 25c, 50c, $2.25, $3.00.
Watches, $1.00 to $15.00.

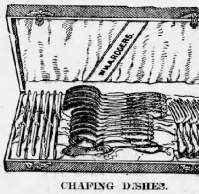

CHAFING DISHES.



In all styles and finishes for everyone, $3.50 up. Special set consisting of Chafing Dish, Tray, Fork and Flagon, $20.09.

Comb and Brush Sets, in case $6.50 and $7.50

Special reduction on Cut Glass for Xmas. Hand-painted China at special price. Pocket Knives in all shapes and kinds. Safety Razors of all kinds.



Mantel Clocks, $1.50 to $10.00.

Brass Jardiniere, $1.48 and $1.98.
Brass Umbrella Stand, $1.98.

KING HARDWARE CO. 87 Whitehall 53 Peachtree

Hupmobile

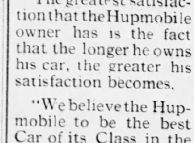

The greatest satisfaction that the Hupmobile owner has is the fact that the longer he owns his car, the greater his satisfaction becomes.

"We believe the Hupmobile to be the best Car of its Class in the World."

JOHN M. SMITH

Distributor for Georgia

Atlanta, Ga.

BROWNIE



For the Little Folks

Nothing will give them more Good, Clean Fun than a

BROWNIE CAMERA

PRICE $1.00 to $12.00

Let us show you how simple it is to make pictures—the Brownie way

Glenn Photo Stock Co.

Eastman Kodak Company

117 Peachtree

CHILD WELFARE EXHIBIT THREATENED BY BLAZE

Leyden House Fire Soon Quenched by Prompt Response of Firemen

Fire Monday morning in interior downstairs walls of the old Leyden house, on Peachtree street next to the governor's mansion, threatened ruin to the building and to its valuable contents, the Child Welfare exhibit of the National Child Labor committee.

The fire companies at work blockaded all car lines on Peachtree street at that point for half an hour. Thousands on their way to their offices were delayed.

Small damage was done. An opening cut by the firemen from floor to ceiling between two of the rooms, some trash on the floor, and a little smoke and soot on the ceiling immediately around the spot, made the extent of that. The coal fires in the two grates in the wall were left burning.

The exhibition will not be interrupted. Chief Cunningham explained, was that some defect in one of the grates spread fire to trash in the wall.

Fire destroyed the restaurant of S. H. Goldberg, at 402 Decatur street, early Wednesday morning. It was discovered by a passerby and the alarm turned in, but before the engines reached the scene the building was burned nearly to the ground.

Street traffic in the downtown shopping district was tied up for some time during the rush hour Tuesday afternoon by a fire which started on the fourth floor of the Chamberlin-Johnson-DuBose company's store. Practically no damage was done by the blaze.

KHORASSANS TO FEAST AT ANSLEY WEDNESDAY

Russell K. Smith, Toastmaster, Bars All Jokes Dated Before 1913

Members of Kibia temple, Knights of Khorassan, are anticipating a more than usually gay time at their banquet Wednesday evening at the Ansley hotel. Several interesting features have been planned, and the program of the entertainment will prove diverting from beginning to end.

The business meeting will be held first, and officers for the 1914 divan will be elected.

Royal Prince W. T. Winn planned the dinner. Royal Vizier Russell K. Smith will be toastmaster and all hoary jokes and trite phrases will be barred. There will be a penalty for violating this iron-clad order.

There will be an oratorical prize drill, a post-prandial prize drill, and an address by Thomas D. Samford, of Opelika, Ala.

Judge Samford, the principal speaker on this occasion, is past grand chancellor of the state of Alabama, a very prominent and popular speaker.

Colonel James W. Austin, as chairman of the program committee, is responsible for the following list of speakers which are unusually interesting:

The program of speeches is as follows:

"Current Gossip by One Who Knows"—George F. Eubanks.

"A Man Without Humor"—Lee F. Terrell.

"The Trials of Matrimony"—Young H. Fraser.

"The Darwinian Theory"—H. M. Stanley.

"From the Ballet to the Ballot; Evolution or Revolution?"—E. V. Carter.

"A Voice From Opelika"—Thomas D. Sanford.

"Greater Atlanta Dokeys"—Mayor J. G. Woodward.

The business session will be held in the Kiser building promptly at 1:30, and the banquet at the Ansley will begin at 8:30 sharp.

COMMITTEE ON W. & A. MEETS IN THE CAPITOL

Legislators Consider Proposal for Double Tracking the State Road

Members of the ad interim legislative committee on the Western and Atlantic railroad met in the senate chamber of the capitol Wednesday morning for a short conference with Captain Hines Smith, of Rome, who recently submitted to them a proposition for double-tracking the line.

Later the commissioners visited the local terminals and in the afternoon will go to Chattanooga, Tenn., for an inspection of the property at that end of the line. Thursday evening they will be tendered a banquet at Signal Mountain inn, by a party of prominent Tennesseans.

The commission has, at present, several propositions before it in reference to the proposed plaza plan and other changes for the ultimate disposition of the state's property. Nothing, as yet, has been definitely decided upon.

Baby Josephine's Big Day Gives Whitehall a Shock



MISS JOSEPHINE MEEKS, AGED THREE. HOME AGAIN.

She Goes to See Santa Claus in Rich's and Forgets All About Home and Grandmuvver

Little Josephine Meeks had more fun than a country boy at a circus Tuesday afternoon. For three hours she wandered among bears and lions and hobby horses and fire engines in the toy department of the big Rich store, with nobody to tug at her chubby wrist and say: "Oh, come on now, Josie, we must hurry home."

For Josephine was all alone, except for Santa Claus, the Rewpie dolls, the stuffed elephant and a dozen or two other friends who couldn't give her advice about going home. Josephine is only three years old and she lives in Decatur, and when she came uptown with her grandmother, Mrs. M. T. Langston, of 107 Capitol avenue, it was a treat worth making the most of. So she took the afternoon off and didn't care a bit how much her grandmother was worried.

It was pretty near closing-up time when Manager Sheehan, of the toy department noticed that the same baby he had seen two hours before was still poking her fingers into the lion's wooden ribs and murmuring googly talk to the French doll with the real hair.

"What's your name, little girl?" he asked.

The baby looked up.

"Josephine," she said. No, she didn't lisp it. She is the only baby ever recorded in a newspaper story who didn't lisp, but veracity is more than tradition. Then she turned to the doll, who was handsomer than Mr. Sheehan and more interesting to Josephine.

"Where's your mother?" asked the manager.

AND SHE DIDN'T CARE.

Josephine intimated that she didn't know, and the matter was of comparatively small interest. She was studying toys, their insides and the way they worked.

And in the meantime Grandmother Langston was congesting traffic in Whitehall street with appeals for somebody to find a lost baby. She had stopped just a minute at Nunnally's, loosed Josephine's hand just long enough to search a handbag for a quarter, and when she looked round Josephine had vanished.

Then there was searching and seeking in the shopping district. There were so many three-year-olds with faces glued against shop windows that finding Josephine wasn't easy, but everybody did the best they could. They brought up half a dozen for inspection, including one who denied being Josephine and said he was Jimmy, and none of them would do Mrs. Langston just as well. They told the police and the floor walkers and the old man who sells red and blue balloons. But nobody knew Josephine looked in the toy department at Rich's.

J. F. Meeks, the Decatur druggist and father of Josephine, was telephoned the news, and he came to town as fast as the cars could bring him. And three hours had gone and Josephine was lost, lost in a great city.

SHE FINDS HERSELF.

It was about this time that Floorwalker Arthur Wasser, of the Rich store, had an idea.

"We'll go out and see what we can see," he remarked. Baby Josephine gave him her hand, lured from the toys by promises of the sight of strange beasts and beautiful dolls, and they went out into the Whitehall maelstrom. And there Mr. Wasser saw a throng surrounding a woman who seemed to be reciting a thrilling narrative.

"That's grandmuvver," remarked Josephine. "Guess maybe she's looking for me."

Omitting reference to the pathos of the family, let us pass on to the dialogue.

"Where have you been?" asked Grandmother, with a decided accent on the "have."

"Been to see Santa Claus," explained Josephine, calmly. "Got any candy?"

GUARANTEED FRESH COUNTRY

EGGS

35c Doz

Absolutely country fresh laid eggs. Guaranteed sweet and sound and not to contain a single storage egg.

No. 10 Silver Leaf Lard . **$1.25**

No. 10. Hogless Lard **96c**

Cash Grocery Co.
118 Whitehall.

Special Thursday
Guaranteed Fresh Country
Eggs 37c doz.

Green Mountain Irish Potatoes, pk. 27c
Extra Fancy large Lemons, dozen 17 1-2c
Fancy Grape Fruit 5c
Fancy Oranges, dozen 12c

WE DELIVER.

Woodall's
315 Peachtree
Phones I. 7620, 7630, 7631

Daniel's Special Suit Offering



We are showing this week a special lot of suits and overcoats that are $2 to $4.50 better values than offered elsewhere at the price---don't wait, come today---price

$18 *HART SCHAFFNER & MARX*

Others at higher prices if you prefer.

Daniel Bros. Co.

Certificates with every sale.

MRS. SCHELVER, AGED 60, FATALLY BURNED IN HOME

Kirkwood Woman's Dress Catches Fire From Grate, At St. Joseph's

Mrs. L. S. Schelver, an aged resident of Kirkwood, was so badly burned Wednesday morning when her dress caught fire from an open stove, that she is not expected to live.

She was taken to St. Joseph's infirmary, but the physicians there say there is scarcely any hope for her recovery. The accident occurred about 9:30 o'clock Wednesday morning. Mrs. Schelver was alone in her home on Saunders street, and was standing in front of a stove with an open grate. Her dress caught and she was almost immediately wrapped in flames. She screamed, and a man working on the place ran to her assistance. Her daughter, Mrs. F. M. Galbraith, who lives nearby, reached her soon afterward, and the neighbors also hastened to lend what aid they could, but by the time the flames were extinguished Mrs. Schelver had been horribly burned. The hair was burned from her head, her eyebrows and lashes burned off, and the flesh of her body deeply seared.

The ambulance was called and she was taken to the infirmary, where she could receive skilled attention, but it is not thought that she will live. She is about sixty years old.

GUY W. PARKER ELECTED EAST POINT'S RECORDER

Commission Government Falls With Election of Aldermanic Candidates

Guy W. Parker was elected recorder of East Point Tuesday and C. E. Hutchinson, E. R. Carroll and W. E. Orr were chosen aldermen. Parker's opponents were C. R. Henry and Pierce Oliver.

S. M. Thompson, J. B. McConnell, H. E. Johnson, A. S. Winn and J. F. Cochran were other aldermanic candidates, Johnson and Thompson running on the commission government platform.

Both the commission government candidates received a good vote, Johnson lacking only two votes to elect him and Thompson receiving an encouraging number.

If they had been elected a definite effort to place East Point under commission form of government would have been made in the council. The movement may be started any how.

COLLIER WILL CASE NOT OUT OF COURTS

Attorneys for Sanford G. Collier Make Motion for New Trial

The fight resulting from a settlement made with Sanford G. Collier by his brothers, John and George W. Collier, executors of the estate of their father, the late Wesley G. Collier, is not out of the courts despite the verdict of a jury in the superior court last week, which held for the executors.

Attorneys for Sanford Collier Wednesday made a motion for a new trial, and if it is denied the case will be appealed the second time to the supreme court.

Sorrells Says Rival Carved His Neck for Bowing to the Girl

Archie Sorrells, of 67 Woodward avenue, the employe of a local furniture store, appeared before Justice Charles H. Girardeau Wednesday and swore out a warrant against Albert Morgan, who boards at 62 Kelly street, charging assault with intent to murder.

Sorrells, who had a deep cut across his neck, declared that some time ago Morgan informed him that if he ever caught him on the street with Miss Annie Bailey, a young woman from Smyrna, admired by them both, that he would kill the two of them.

Thursday night, Sorrells declares, he passed Miss Bailey, who was standing on the corner of Forsyth and Walton streets, and simply lifted his hat and bowed to her.

Morgan, he says, was standing near and immediately started toward him with an open knife. Being defenseless, Sorrells fled, but Morgan, he says, chased him up to Peachtree street, and catching him there, drew the knife across his face and then escaped.

LAW FIRM OF POOLE & LEWIS DISSOLVES

The dissolution of the law firm of Poole & Lewis has been announced.

Attorney Thomas H. Lewis, of the dissolved firm, will be associated with Attorney Homer Watkins and their offices will be in the Fourth National bank building.

STOE AND HIS WIFE HELD UNDER WHITE SLAVE LAW

Girl Tells Federal Officers They Deceived Her and Led Her Astray

On warrants issued under the federal white slave law, S. A. Stoe and his wife, Annie Stoe, have been arrested on the charge that they led astray Annie Barnes, an eighteen-year-old Atlanta girl.

The warrants were issued by United States Commissioner Cornett, of Athens, where the girl said she had gone after having been taken to Birmingham, Tuscaloosa, Gadsden and several other cities.

In her story to the commissioner she said Stoe misled her and induced her to go to Birmingham some time ago, and that it was his influence which caused her downfall.

Stoe was arrested Tuesday night at 319 Peters street, and Wednesday morning his wife was arrested. The girl is in the custody of federal authorities, and the preliminary hearing will be held at 12 o'clock Saturday morning before Commissioner Colquitt Carter.

L. J. Baley, special investigator for the government, has the matter in hand and will investigate the charges made by the girl.

The Gillette

$5.00 Razor Complete at CONE'S for $3.75

Gillette Blades, 50c kind, at **39c**
Gillette Blades, $1.00 kind, at **77c**
Mark Cross Razors, 25c kind, at. **17c**
Mark Cross Blades, dozen **50c**
Durham-Duplex Razor, 35c kind, at. . . . **19c**
Ever-Ready Razor, $1.00 kind, at. **83c**
Auto-Strop, $5.00 kind, at **$4.00**
Gillette Razors, **$6.00, $6.50, $7.50, $8.50 and $10.00,** at special Holiday Prices.

These specials good for this week.

Mail orders for Razors add **10c,** Blades **2c.** Shaving Mirrors, Mugs, Shaving Stands, nickel and silver-plated, prices **$1.50 to $15.**

Everything for the man who shaves.

CONE'S

"A Good Drug Store."
ATLANTA.

DIX

The Wisdom of Selecting Deliberately Your Best Christmas Present This Week

Christmas shoppers who are looking for things out of the ordinary and who purchase advisedly will find our stock interesting.

Our offices are just what you'd find in those of importers of the East, and are arranged for your comfort and privacy.

Our people are fresh and enthusiastic and can fill your demands in better shape than they can after they are thoroughly worn out by the long hard hours they must work just before Christmas.

Another reason for immediate purchase is that you have plenty of time to make an exchange if you find the article first selected not quite to suit. You know, of course, that anything you buy of us is subject to exchange.

We are showing the largest and rarest selection of fine gold, platinum, enameled and precious stone jewelry from a few dollars to the most exclusive pieces. The designs are very original and unique, and prices are in plain figures upon the same careful basis of fair merchandising that we give to our diamonds.

Won't you co-operate with us and enable us to serve you most satisfactorily? We are going to do our best anyway, but we are especially anxious to please you.

HARRY L. DIX, Inc.

Diamond Merchants and Manufacturing Jewelers

208-9-10 Candler Building, Atlanta, Ga.

Mr. Sam Southwell Dies

REIDSVILLE, Ga., Dec. 10.—The funeral of Mr. Sam Southwell was held at the Shiloh Methodist church yesterday morning at 11 o'clock, and was conducted by his pastor, Rev. W. A. Mallory. The interment was made in the Shiloh cemetery an hour later.

Consumption Takes 350 People Daily

in the United States and the deadly germs claim more victims in cities than in rural districts, due no doubt to the increased number of indoor workers in confining quarters and their lack of sunshine.

Tubercular germs always attack when the system is weakened from colds or sickness, overwork, overstrain, confining duties or any drain which has reduced the resistive forces of the body. But nature always provides a corrector and the best physicians emphasize that during changing climate our blood should be kept rich and pure and active by taking Scott's Emulsion after meals; the cod liver oil in Scott's Emulsion warms the body by enriching the blood—it peculiarly strengthens the lungs and upbuilds the resistive forces of the body to avoid colds and prevent consumption.

If you work indoors, tire easily, feel languid or nervous, Scott's Emulsion is the most strengthening food-medicine known; it builds energy and strength and is totally free from alcohol or any stupefying drug—every druggist has it.

13-106 Scott & Bowne, Bloomfield, N. J.

Kinetic Picture Framing. Shelley Ivey, 119 Peachtree.

Sulphur Saline

Hampton Spring Water

Diuretic Laxative

A dependable natural remedy for RHEUMATISM, Indigestion, Constipation, Stomach and Liver troubles, Skin diseases, etc.

Now beautifully put up in dark green standard Mineral Water Bottles, with decorated crown seal---machine labeled and packed in convenient cases containing

12	50	24	12
1-2 Gallons.	Pints.	Pints.	Pints.

Auto truck deliveries anywhere in Atlanta.

For pamphlets write, phone or call

Hampton Springs Company
Hampton Springs, Fla.

Atlanta Office,
2 N. Pryor St., Kimball House Block.
Bell Main 1861.

Moving Pictures Tomorrow

THE VAUDETTE
"DEVOTION"
2-Reel Domino
"THE HORSE THIEF"
Keystone Comedy
STEINWAY COMEDY FOUR.

THE ELITE
"THE WAR OF THE CATTLE RANGE"
101 Bison—2-Reel
"ROARING BILL"
Eclair Comedy
"CROSS PURPOSES"
Powers Comedy

ALCAZAR THEATER
Thursday and Friday
LILLIE LANGTRY, in
"HIS NEIGHBOR'S WIFE"
Great 3-Reel Society Melodrama

SAVOY THEATER
"THE WHITE SQUAW"
2-Reel Bison
"A PAIR OF BEARS"
Joker Comedy

ALAMO No. 1
"ALADDIN AND THE WONDERFUL LAMP"
Great 3-Reel Arabian Nights Picture

ALAMO No. 2
"HIS BEST FRIEND"
2-Reel Lubin
"SACRIFICE"
Vitagraph
AURIEMA AND MONARCH QUARTET

PILES accumulate. An inner mean suffering and danger. The CAUSE is always internal. Dr. Leonhardt's **HEM-ROID** tablets produce amazing results by attacking the INTERNAL CAUSE. The piles are dried up and permanently cured. 24 days' treatment, $1.00. DR. LEONHARDT CO., Buffalo, N. Y. (free book)
Jacobs' Pharmacy Co. and all druggists.

The Atlanta Journal.

ATLANTA, GEORGIA.

Journal Building, 5 North Forsyth Street.

Entered at the Postoffice in Atlanta as Mail Matter of the Second Class.

Daily, Sunday, Semi-Weekly.

JAMES R. GRAY, President and Editor.

TELEPHONES:

Circulation Department.. .. ..40 and 2003
Local and News Departments 666
For all other departments, ask for Journal's exchange—Main 5000.

At any rate, the price of Christmas trees hasn't gone up.

Don't let a little matter of 100,000 stand between us and Oglethorpe.

The Mexican rebels are becoming the federals, and soon the federals will be the rebels.

Money given a wife by her husband is a gift, and money given by a wife to her husband is a loan, according to a court decision; and yet women want to vote.

Atlanta's Expanding Population.

The new city directory bears striking witness to the expansion as well as the increase of Atlanta's population. The rim of residential population is being pressed steadily outward. The settlement of what were recently suburban districts is truly remarkable. It seems doubtful, indeed, that as many people now live in the city's former limits as did in 1910.

This is an interesting and significant line of development. It indicates high commercial pressure and business growth. Within the past few years districts that were centers of home and fashion have been swept into the time of trade. Peachtree street, for instance, has been given over to the stores and shops as far north as Pine street and to a marked degree the same tendency is manifest as far as Ponce de Leon.

The same trend is noticeable in all parts of the city. Retail and wholesale merchandise together with manufacturing interests are seeking new outlets in every direction. The result is a vigorous development of surrounding territory as home centers.

This applies not only to adjacent towns and to land beyond the corporate limits but also to Atlanta proper. On every hand new streets are being upbuilt and houses, ranging in design from simple cottages to mansions, are arising.

As to the population itself, the new directory shows an increase of considerably more than three thousand inhabitants over the record of a year ago. This is perhaps the highest rate of increase yet indicated.

When neighboring centers are taken into consideration, centers whose people do daily business in Atlanta, it is evident that the city's population is nearing, if it has not passed, the two hundred and fifty thousand mark.

Now is the time for all good men to come to the aid of the shop early party.

The weather man seems to be of the opinion that Christmas will be a white affair.

Some children are so precocious that they would set a dictagraph for Santa Claus.

President Huerta is one of those who emphatically would not approve of the direct primary.

"Twelve hours long enough for grocery employes," Yes, like everybody else they have to sleep sometime.

The Ulster Agitators.

The violent tactics and still more violent talk which Irish Tories have employed in their effort to defeat Home Rule are proving to be boomerangs rather than effective weapons. Their threats of armed rebellion have not intimidated nor apparently disturbed the British ministry but they have disgusted many right-thinking members and leaders of the Conservative party whose support has hitherto been counted upon in the anti-Home Rule campaign. Sober Englishmen, regardless of parties, seem agreed that Sir Edward Carson's wild appeals to anarchy and his prophecies of rebellion and war in the kingdom have gone far enough; that the Irish problem must be settled in a spirit of national good sense and patriotism and that those who would settle it otherwise are enemies to the country.

The steady growth of this opinion within recent weeks is responsible, no doubt for the milder tone of the Ulster spokesmen. They are realizing that blustrous methods will not frighten the Government, but will alienate from their cause many whose sympathy they have held. Ulster's inflammable element has simply been misled by a few agitators, who now find themselves menaced by the fire they have kindled. Indications are that they will make the best retreat they can; at least they seem readier to listen to reason and to meet the Government on a basis of common loyalty to British interests.

In the meantime, the importation of arms and ammunition into Ireland has been barred by royal proclamation and Premier Asquith, in a notable speech, has declared that the Government will stand staunchly by its pledge of Home Rule to the Irish people. The Tories of Ulster are face to face with a choice between reasonable compromise and enforced surrender. By one way or another Ireland will attain its long cherished hope of local self government.

Kisses speak louder than words over the telephone.

The clean tablecloth catches the early grease spot.

Tears of joy and sadness flow from the same tank.

Even a girl's heartache is forgotten when she has the toothache.

Going to the Heart Of a National Problem.

The unanimous agreement of the Senate committee on agriculture to report favorably Senator Hoke Smith's agricultural extension bill foreshadows the early enactment of one of the most important measures Congress has ever considered. Problems of the soil are, after all, the basic problems of the nation. The farm is the source of prosperity, the heart from which throbs the life blood of industry and commerce. Its interests are vital to all people and all pursuits, for it is the bearer of their daily bread. Surely, then, no legislation could be of wider consequence to the American public than that designed to make the farms of the country more productive, more adequate to the tremendous human and economic needs they are called upon to supply.

The pending bill purposes to attain this end through definite, workable methods. It provides a national system whereby the stores of scientific knowledge accumulated through colleges, experiment stations and the federal department of agriculture may be carried directly to the farmers in every county of the land by the personal service of a skilled farm demonstrator. Each county in Georgia, for instance, would be given an agricultural specialist whose business it would be to study local needs and opportunities and to aid the farmers in working out their peculiar problems. The value of such a system applied to every agricultural county in the nation is beyond reckoning. It has been conservatively said that in a few years this plan would doubtless double the production of our farms, change the present cityward drift into a popular movement back to the soil, reduce the cost of living and put new vigor into every field of American enterprise.

The bill provides in the outset for a fixed federal appropriation of ten thousand dollars a year unconditionally to every State. It provides further for contingent appropriations, beginning with three hundred thousand dollars a year, to be allotted among the States on a basis of rural population. This latter fund is to be increased annually by the sum of three hundred thousand dollars until a maximum of three millions is reached. In order to receive its pro rata of this fund, a State must provide for the same purpose an equal amount from its own resources. The money will be expended in each State through the State college of agriculture, the requirement being that at least seventy-five per cent of the money must be used for actual field demonstrations; the remainder may be used for farm household economics and other educational work looking to the general enrichment of rural life.

These, in brief outline, are the terms of the measure which the Senate committee has recommended. It contains other admirable features and embodies the best thought of students of agriculture in this country and the ripest experience of other nations that have progressed in this great field of endeavor.

The prime virtue of the bill is its practicality. The Government has heretofore emphasized agricultural research and experiment, the value of which is not to be gainsaid. But it has neglected the particularly important task of putting into definite use the knowledge thus gained. If half the truths which have been demonstrated or half the methods which have been discovered for soil improvements were actually applied, American agriculture would soon be revolutionized. The pith of the problem is to translate this wonderful store of science into work-a-day art, to make it count for specific, tangible results on the average farm.

Our agricultural colleges are doing magnificent work but there are thousands of farmers they cannot reach with their present limited means; or rather, there are thousands of farmers who cannot reach the colleges. It has been well said in this connection:

> "There is a widespread and insistent demand for something to help the present farmer—the man behind the plow. He has paid the larger share of the tens of millions that have been expended during the last fifty years in gathering agricultural knowledge. This work was undertaken for him primarily and for the benefit of everybody through him. He has the right to expect that the results shall be delivered to him in a way and in a form that he can utilize. He cannot go to the college for them. They must be taken to him."

That is the aim of the bill no whefore Congress. It proposes to vitalize the wealth of agricultural knowledge which has been amassed and which is continually increasing but which has not yet been made current among the rank and file of American farmers. A system of practical demonstration carried on in every agricultural community is the one sure way to reach and benefit the men who are producing the nation's food and on whose success the welfare of all interests depends.

Senator Smith's bill goes to the heart of a matter that involves many economic and social problems. Its enactment will mean a vast deal to the good of the entire country and especially to the agricultural South. The fact that it has been approved by the Senate committee is a bright omen of its passage, for it has ample assurance of support in the House.

Don't do any worrying today that you can put off till tomorrow.

Why is one's favorite barber always busy when one is in a hurry?

No, Cordelia, you can't settle a doctor's bill by returning his calls.

It doesn't take a girl's ideal long to develop into a commonplace husband.

Marriage is apt to be a failure if the female of the species spends more money at the millinery shop than the butcher shop.

MEXICO

I.—The Beginning of Trouble.

BY FREDERICK J. HASKIN.

> "There can be no certain prospect of peace in America until General Huerta has surrendered his usurped authority in Mexico; until it is understood on all hands, indeed, that such pretended governments will not be countenanced or dealt with by the government of the United States."—From President Wilson's annual address to congress.
>
> This expression of the official attitude of the American government justifies a review of the events in Mexico that have led up to the present chaotic and apparently almost hopeless condition. In this article and the five that are to follow the salient features of the troubled story will be told in chronological order.

* * *

Sixteen thousand officers and men, constituting about one-half of the mobile army in the United States, are now stationed in the border states of Texas, Arizona, New Mexico and California. Fifteen battleships and lesser war craft are standing by for possible trouble in Mexican waters. Probably 20,000 of the 40,000 Americans who peacefully resided in Mexico three years ago have left that country.

* * *

President Huerta is a dictator who can dictate to but a portion of his people, for the revolutionists control the most important northern states. All the diplomatic energies of the United States government have been directed to the difficult task of forcing him from office. The situation thereby created is the foremost problem of American foreign policy. It is a continuing crisis, marked, at long ences, by serious friction between the United States and Great Britain.

* * *

What circumstances created this situation? Why is the United States left with a problem quite as perplexing as that which Turkey for decades presented to Europe

* * *

President Wilson has said: "The peace, prosperity and contentment of Mexico mean more, much more, to us than merely an enlarged field for our commerce and enterprise. They mean an enlargement of the field of self-government and the realization of the hopes and rights of a nation with whose best aspirations, so long suppressed and disappointed, we deeply sympathize."

* * *

More than a century has passed since Spanish dominion began to break away from his most Catholic majesty's rule and set up their own republics in Central and South America. Their struggles to achieve true democratic government have largely influenced the foreign policy of the United States. The Monroe Doctrine early established the primacy of the United States in the western hemisphere and is vitally involved in the present Mexican problem.

* * *

In its neighbors, Canada on the north and Mexico on the south, the United States was more fortunate than any other power. The Mexican war was soon forgotten and until three years ago no serious difficulty threatened on the southwestern border save when Napoleon III sought to establish Maximilian as emperor of Mexico. His throne toppled when the cessation of the Civil war permitted the Washington government to assert the Monroe Doctrine, and when General Sheridan reinforced Juarez to obtain the arms necessary for the empire's overthrow.

* * *

One of the most vigorous of the revolutionary leaders at that time was Porfirio Diaz, a typical product of the country, in whose veins flowed Indian blood. As a soldier he had ample opportunity to study the problems of government and was well equipped for the difficult task of government when first he was elected to the presidency in 1876.

* * *

Early realizing that Mexico's vast mineral and agricultural resources required for development capital which the people did not possess, President Diaz always encouraged the investment of foreign capital, gave it every protection and to keep a smiling face on the investment prospect subdued with an iron hand all agitations which might have frightened away capital. His six successive terms from 1884 were really military autocracies. Elections were held, but Don Porfirio was always the victor and so completely was this accepted that but a negligible vote was cast and the names of his futile opponents are scarcely remembered.

* * *

American investors poured $1,000,000,000 into the republic. British capitalists placed $320,000,000 in Mexican enterprises, the thrifty French showed their faith to the extent of $142,000,000, and other foreign capital aggregated $118,000,000. Mexicans themselves expended about $800,000,000 in the enterprises developed during the last thirty years.

* * *

Mexico's vast mineral treasure house was tapped by the greatest mining companies of the world. American and British railroads were built to the mines and Mexico became the first silver producing nation and stood fifth in the production of gold. The Mexican oil fields attracted the attention of rival American and British oil syndicates whose operations behind the scenes have affected vitally the events of the last three years.

* * *

The custom of awarding concessions to foreigners with the capital and ability to develop resources supposedly formed the cardinal principle of Mexicans profited during the entire Diaz regime with the evils usually attending the concession hunt. The critics of the old president declared that he was giving Mexico away to foreigners.

* * *

Foreign capital, therefore, developed modern Mexico, but the prosperity thereby produced was not equitably spread among the 13,000,000 citizens. Great extremes of wealth and poverty were typified in the hacendados who controlled veritable territories of rich land and the pathetic peons who could scarcely secure enough soil to raise the necessaries of life. Diaz surrounded himself with strong men. As the golden stream of investment flowed in they grew wealthy by methods which brought to them the sobriquet of "científicos," so "scientific" had they become in the particular science of government which obtained at Mexico City.

* * *

As in all other parts of the world, the cost of living advanced in Mexico and produced discontent, since there was no compensatory advance in wages for a large part of the population. The evils of extended tenure were accentuated and President Diaz's lengthening years recalled him inevitably to the unrest rapidly developing in the north where propinquity to the democratic institutions of the United States inspired discontent with the regime so powerful at the Mexican capital.

* * *

This dissent found expression in the centennial year in the person of Francisco I. Madero, the student scion of one of the wealthiest and most powerful families of Mexico. Born at Parras, Coahuila, in the late '60s, he was educated in Mexico, at Mount St. Mary's college in Maryland and in France. Returning to Mexico, he found the family fortunes so ample that he had little to do save continue his observations of governmental policies and to make an occasional trip to the United States.

The Mexican constitution is a masterpiece of guarantees of liberty and equality of opportunity among all citizens, but in its operation under Porfirio Diaz, Senor Madero saw much to criticize. And his criticism was unusually direct and forceful considering the custom of shrugging silence which most of his class adopted. In 1909 he wrote a book entitled "The Presidential Succession," which was a powerful arraignment of the system whereby Porfirio Diaz's rule perpetuated from administration to administration. His arrest on a frivolous charge at San Luis Potosi quickly followed, but, after a month in jail at Monterey, he was released on bail. The story was that Don Evaristo Madero, his grandfather and the abbest of all the clan, sent word to President Diaz that there would be dire consequences for the government if harm came to Francisco. The Maderos were not to be ignored. Francisco announced his candidacy for the presidency on the no-re-election party's ticket in 1910. His platform was the "plan de San Luis Potosi" drawn up at the city of that name by influential opponents of the existing order and which promised elaborate reform of the land taxation, education and election laws and reorganization of the judiciary.

ARAB POETRY

By Dr. Frank Crane

(Copyright, 1913, By Frank Crane.)

Wacyf Boutros Ghali, the Arab poet, has translated some of his poems into French.

Reading them one feels anew how the other side of the world struggles with the same life problems that occupy us.

A wealth of new thought and feeling was revealed to the English world by Fitz Gerald's translation of Omar. There seems to me to be a truer and more inspiring note in the Arab. Here are some of his conceptions which I gather from the French version. I would like to see them done by such a master as Bliss Carman into ideal English. How such visions as these could be made to shine under his practiced hand:

ON THE DEATH OF THE SON OF CALIPH AL NASSER AHMED.

Death is an expert who holds in the palm of his hand
Precious stones, of which he chooses the most rare.
Thou hast knocked, O Death, at the door of the most hospitable of men;
He could do no less than offer to his guest his life.

THY SMILE.

I invoke thee then when the arrows drink my life,
And when the swords drip with my blood.
And with under I desire to kiss the blades.
For their sparkle recalls the smile of thy mouth.

FRAGMENTS.

Thy life? A past which is but gray dream.
A future which is but a rosy illusion.

The infant when born has his hands tight shut;
He thinks he possesses the world.
The dying has his hands open, as if to say
See! I go away, and I take nothing.

Do you not see that destiny strikes down what it has built up,
Retakes what it has given, disfigures what it has fashioned?
Let him not, then, who wills not to be present at his own ruin
Attach himself to what can be taken away!

> Fortune is not persevering.
> She blesses you and loves you.
> If she combats you, be patient:
> For fortune has no patience.

One is rich when he has wherewith to satisfy his needs;
The surplus is poverty.

The Journal's Letter Box

Atlanta, Ga., Dec. 1, 1913.

Editor Atlanta Journal:

Dear Sir—In The Journal of Saturday, November 29, page 6, appeared an article "The South and the Nation's Food," which I would like to comment upon. The writer says there is enough untilled land between Maryland and Texas to yield crops of vegetables ample for all the American people for centuries to come, and also gives as one of the reasons for the shortage of food supplies the crowding into the city of wage earners. Now, most of these men earn less than $2 per day, and when their rent and grocery bills are paid they have very little left, and have to go back to the shop or store the next week for the next week's expenses. There are hundreds if not thousands of these wage earners in Atlanta who would be only too glad of an opportunity to go to the country and cultivate some of that idle land if they had the means of getting here, but aside from the land there comes the question of a living while making a crop and of getting a horse and farming implements with which to work. It appears to me some plan might be devised to help some of these men to get a start and thereby not only get to be independent and self-supporting but benefit public in general by increasing the food supply of the country instead of being kept in town producing nothing and helping to consume what the few farmers do produce. Who wonders at the high cost of living? Universities and lawyers are all right, but if some of our wealthy philanthropists and land owners would give a little more attention to helping the cause of agriculture by helping some of the wage slaves to get started on a small farm, the question of a scarcity of food and the high cost of living would be partially, if not wholly, answered. W. E. SHEPARD,

GRACIOUS PRAISE FROM OLD VIRGINIA.

Editor Atlanta Journal:

It gives me pleasure to be able to say that, judging by the two numbers yet received, I am well pleased with The Journal. It is, far more than I had expected to find, a paper for the upbuilding of southern homes and industries. It appears also to be a staunch defender of right education and pure morality.

In this last remark, I refer, more especially, to the article in the issue of November 25, entitled "Secularized Education." That is one of the mammoth evils of the day—education minus the moral principle. I hope you will keep the subject prominently before the people. The whole system of our modern education is as flimsy as a web of woven mist. In the old days (I am an old Confederate soldier) we were taught to read, and to think after the model set by Mrs. Barbauld's Popular Lessons, and Lindley Murray's English Reader. All we have ever seen these books, will remember how persistently they inculcated virtue and religion. In many respects, Murray's series of educational books, including his English Grammar, has never been surpassed. The reform for a better education must begin in the common schools, and at home.

And your evening stories, and country home topics, and articles on political economy, are all most excellent features that give to your paper a value far above the price you charge for it.

But when to these are added the able department on agricultural education, Mr. Brown's excellent poultry column, Our Household, the Sunday school lesson, and your crisp and conservative editorials, I think there are few papers of its class, north or south, that excel The Atlanta Journal.

It is the tone of your paper, its honest, chaste, hopeful and healthful moral spirit, that I wish particularly to commend. What could be better for family reading, than the religious sentiment of Miss Thomas' letter in the paper for November 28, so cheerful, so inspiring, so helpful, and with all so much in accord with that Christian humility and faith that should inspire all hearts? The closing quotation from Addison might well be made the guide of the lives of all of us.

We of the south have many things to be thankful for. One of them is, that we have a newspaper press that is unsurpassed for fidelity to principle, to pure morals, and to the memories of our past. Though the southern cross went down on the battlefield, the cause for which it fought is as sacred to us, in the new and better life that The Journal seems striving to bring about. Abundant success to it.

B. W. JONES,
Surry County, Virginia.

"I TOLD YOU SO"

By Savoyard

It was DeQuincey who maintained, "Rarer than the phoenix is the virtuous man who would consent to lose a prosperous anecdote because it was a lie." That is almost as true as any decision we find in the multiplication table. It is a weakness of human nature, but a frailty that came to us in the fruit on which the mother of us all fed the father of us all.

And there is another set, all too numerous and far more vicious, who would welcome dearth and famine and pestilence and want and woe that they might have occasion to gloat over the opportunity to administer the ignoble rebuke, "I told you so."

* * *

Professional jealousy is proverbial. Perhaps it is most acute among the artistes of the operatic or histrionic stage. Said Mrs. Jordan "I'm tired of filling the theater for Mrs. Siddons to run away with all the applause." If our roller cars would tolerate it I could relate you passages between Peg Woffington and Kitty Olive that would bring a grin on the sever countenance of the deacon, I ever yonder.

And the doctors! There are all sorts of jealousy and bickering among them. In their profession, however, they have what they call an "etiquette" that has fatted many a graveyard. If I thought you would stand it I would tell you a true tale—and it happened more than fifty years ago in Barren county, Ky.—when Alec Butler, confronting a runaway team, had been run through the brisket by a wagon tongue, or a big spinster fem it, which was nearly the same thing. Alec was given up for dead and was attended by three doctors, each first cousin to the other two. A question arose among them. The youngest, just out of medical college, declared he was dying of peritonitis, whatever that is. The other two swore that what ailed Alec at that particular moment was physical exhaustion and what Alec needed was a stiff drink of apple brandy. The brandy was administered, Alec recovered, and lived long years after. Indeed, he survived one of the doctors, who died many years later.

* * *

You do not find so much of this professional jealousy among lawyers, for they have a trade that is more nearly a science. But when it comes to verdicts by juries it is different from judgments of courts, and in nearly all communities you will find jealousies among lawyers.

Mathematicians have least jealousy, for theirs is an exact science, capable of absolute demonstration, theoretical and physical. And yet that mischievous old joker, Frederick the Great, managed to foment and prosecute a terrific war between two schools touching mathematical measurements and mathematical calculations.

* * *

And that brings us to the politicians—they, too, belong to the speculative philosophers, and they have brought more misery on mankind than all the others together—millions of times more. For ages the doctrine of the politician was this and only this: "Thou shalt do as I direct and no else." Moses, the Prophet of God, sought to correct it and made laws, the most of which have never been approached for the justice and charity they inculcate. His was the only genuine democracy yet invented, and from Moses has sprung all that men like you and me call liberty. How did the barbarian hordes that destroyed Rome get it? The answer is, they were of the "lost" Ten Tribes. That, however, is speculation. Moses was the inventer of the thing, and that makes the Holy Bible the book that all tongues and peoples should read, contemplate, accept and follow.

If I should die tomorrow my last request would be that the Sunday after he heard I had been gathered to my fathers, some good man, pastor of a southern flock, would read to the assembled brothers and sisters St. Luke xv, and have the congregation sing the hymn "The Ninety and Nine." I court no other obsequies.

But I was led off—ill-manneredly. What I intended to write about was the present attitude of the statesputter in politics. After predicting a thousand times that any measure lifting taxation off the people—such as the Underwood-Simmons tariff—would bring universal disaster, wreck and ruin on the people, they find that industry is so unpatriotic—so treasonable—as to "keep on" and not close up shop, and so they take another tack and say that reduction of taxation has not reduced the cost of living.

The other day the Hon. Smoot, pershaps the most "amoonin' cuss"—when he is serious—congress ever saw, and the Hon. Gallinger, who thinks the only "science" of government there is, and that absolutely perfect, is to tax one man to enrich another man, got into a shindy with Bill Stone, of Missouri, and John Sharp Williams, of Mississippi.

The humor of the thing was that those two enormous and inveterate standpatters could not exclaim, "I told you so!"

Washington, December 6.

A Reminiscence of Oglethorpe

Editor The Journal:

When The Atlanta Journal of November 23 was handed me with all the glowing accounts and magnificent plans for rebuilding this grand old university, my heart was rejoiced with the prospect and echoed the oft-repeated cheer, "Hurrah for Atlanta!"

Memory's magic wand brought again to view a merry party of girls, who, at their graduation at Wesleyan college, Macon, made their first debut at Oglethorpe commencement, where they were most pleasantly regaled by the budding eloquence and courtly chivalry of Georgia's future orators, statesmen and kings of the highway. We were splendidly entertained at the grand old colonial home of General and Mrs. Myrick in Midway, a suburb of Milledgeville, which was near the university, and no one ever had a merrier time than those same Wesleyan girls, for there were carriages and dashing horses at their disposal, brave, gallant young knights at every turn, brilliant parties in Milledgeville, and all that one could desire after climbing for months over trigometrical problems, and the uncongenial atmosphere of Cicero De Senectute.

My elder brother, Dr. David Kendall, Jr., who afterward became surgeon of the Twenty-ninth Georgia battalion, had been a student at Oglethorpe, and by a singular coincidence I found in an old trunk of Confederate relics his book of autographs on the very day I read of the revival of his old alma mater.

The sentiments that were penned by his classmates are very interesting, especially one that was written by Samuel H. Spencer, the great railroad magnate, whose tragic fate was not only deplored by Georgia but the whole railway system of the United States. This was dated "Bell's Landing, Ala., Nov. 29, 1857."

Among other written testimonials of undying friendship are the names of Lucius Gartrell, Gratville, Ga.; Gus Little, Talbotton; George S. Thomas, James M. Reid, W. S. Ramsey, B. H. Craig, H. K. Daniels, Robert Bradley, E. Calhoun, W. A. Carter, W. McPherson, Henry E. Marsh, Robert H. Fleming, William H. Harris, Tomlinson Fort, Gus Shingler, G. Gostelian, Isaac Avery, A. W. Millican and "Billie."

There is also a page of fatherly advice from the chancellor of the university, Dr. Samuel K. Talmadge, uncle of Rev. T. DeWitt Talmadge. In his summer rounds of advertising the university, he always made a visit to my parents at our beautiful old country home, "Bellwood," of Upson county, Ga.

My brother afterward was a graduate of Atlanta Medical college and of Jefferson college, Philadelphia, before his appointment as surgeon, but even exposure and continued labor in his battalion, passed away soon after the war between the states.

Many of Georgia's distinguished men were once students there.

I rejoice to know that this fine landmark of Presbyterianism and their ivy-covered dormitory, "St. Juan Castle," are to rise from oblivion and actually, through Atlanta's magic touch, become a rival of Princeton, Yale and Harvard in their splendor and regal beauty.

Tennille, Ga. MRS. L. K. ROGERS.

ASKS HIGHER SALARIES FOR LIBRARY EMPLOYES

Librarian Says They Get Less Than Colored Elevator Boy at City Hall

Declaring one colored elevator boy at the city hall receive a monthly salary larger than the staff members at the Carnegie library, Miss Katharine Wootten, librarian, is making an earnest effort to secure an increased appropriation for library salaries.

She brought the matter to the attention of the library board at its meeting Tuesday afternoon, at which time two resignations were filed with the board.

"We are getting panicky because we are losing all the good library assistants for lack of adequate salaries," said Miss Wootten. "Three girls have resigned this year because they can get elsewhere larger salaries than even the heads of their departments here are making.

The resignations of Miss Gertrude Ryan and Miss Mabel Jones were handed in Tuesday afternoon, Miss Ryan resigning to accept a position as librarian in the department of history and archives at Montgomery, Ala., and Miss Jones resigning to accept a position as head of the children's department in the library at Jacksonville, Fla.

At the meeting a resolution of thanks from the library staff to George Boynton, chairman of the library committee of council, was passed in recognition of his activity in the interests of the library.

LIBRARIAN'S REPORT.

The librarian's report showed for the month of November: 739 new books, 21,449 books circulated among grown people, 5,912 to children, 634 new members, 319 of this number being children; 1,821 attendants in reference room, 421 coming at night; 7,026 in reading room, attendance at library on Sunday of 1,-493, and $162 turned back into city treasury on account of fines.

The library is opened at night, with the exception of the children's room, until 9:30 o'clock, and on Sunday the reading room is open from 2 until 6 o'clock in the afternoon.

Children, numbering, 1,500, heard the story hour during the month. The library is now conducting a story hour at the Stewart Avenue Baptist home.

THE RIGHT GLASSES

We fit glasses for astigmatism successfully, without the use of drugs. Folsom & Blanchard, Optometrists, 7 Alabama St., b'tween Whitehall & Broad. (ADVT.)

SPECIAL MUSICAL SERVICE AT ST. MARK'S CHURCH

Miss Bartholomew Will Be Organist and Frank Cundell Tenor

There will be a special musical program rendered at St. Mark's M. E. church at 8:30 o'clock Thursday evening. Miss Edna E. Bartholomew will be the organist and Frank Cundell the tenor.

Following is the program:

Organ, J. S. Bach, Fantasie and Fugue —Guilmor.
Tenor, Wagner, Aria, "In Distant Land"—Lohengrin.
Organ, Debussy—Prelude.
Wheelden—Cantilene.
Kinder—"In Moonlight."
Tenor, Hildach—"Spring."
A von Fielitz—"Blossoms Cover Hill and Dale."
Grieg—"In the Time of Roses."
Grieg—"A Dream."
Organ, Rossini, Overture, "William Tell."
Tenor, Puccini, "When the Stars Were Brightly Shining"—Tosca.
Ronald—"Morning."
Ronald—"Night."
Cowen—"On Away, Awake Beloved."
Organ, Dubie—Menuet.
Chauvat—"Evening Bells."
Buck—"Triumphal March."

Fiddler Bobo's Old Violin Believed a Genuine Strad

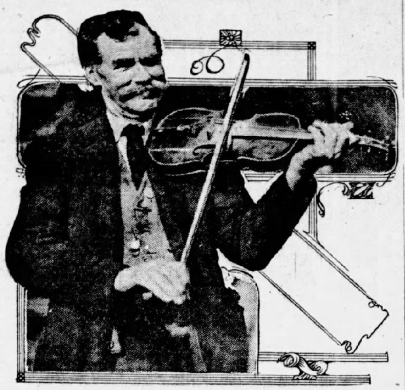

FIDDLER BOBO AND HIS BELOVED STRAD.

—Staff Photo by Winn.

He Picked It Up for $10 and Was Offered $4,000 – It Plays Mostly "Turkey in Straw" Now

When Fiddler Bobo lays his rough cheek against the warped sides of the violin and slowly draws the bow across the strings, there is a faraway light in his blue eyes as if he conjured up pictures of 300 years ago.

Perhaps he is thinking of the day when the Stradivarius on his arm came across the seas, packed away in the hold of a merchantman of the seventeenth century; perhaps he catches a glimpse of the many good fiddlers who have played the Strad in the years that have passed since then; perhaps he is only conjecting whether he will next play "Turkey in the Straw" or "Old Blind Fool."

Fiddler Bobo sat in The Journal office and while his knotted fingers slowly caressed the cracked sides of the Stradivarius, told its history, as it had come down to him in legend and story for three centuries.

"I have had the Strad seventeen years," he said. "And before that it came down from generation to generation of Backesters. It cost me $10. I once had agreed to sell it for $4,000."

And yet the Stradivarius is only a piece of wood, seamed and scratched along its sides, white with rosin at the bridge, a blackish-brown on the rest of its surface. A piece of wood worth thousands of dollars.

GOT IT FOR $10.

"I have been a fiddler all my life," said Mr. Bobo. "From the time I was fifteen years old and was playing at country dances until today. My fathers were fiddlers before me, and my sons are fiddlers, too. In 1896 Frank Backester and I were knocking around in Colorado playing together. In Durango he went broke. He came to me and offered to sell me his violin. His was old and black, but I didn't know what kind it was. And I had a good one already. So I told him that I didn't want it, but that I would let him pawn it with me for $10. And that's how I got the Strad.

"It was not long after that in Christene that I and the Strad both were almost drowned in a water-spout. It was that storm that wrecked the town and washed the name out of the old fiddle.

"So in 1904 I wrote to Frank Backester from my home in McCarthey, Ohio, and asked him what kind of violin this was. He told me that it was made in 1672 in England, was brought over to this country by a Backester and from generation to generation had been handed down in the Backester family. He got this information from Frank Gray, of St. Louis, who patched the old violin forty years ago. Gray told him it was a genuine Strad.

STRADS COME HIGH.

"Now I know of but two others Strads in existence. One was sold by a lady in New York to a musical college for $6,000; the other was sold by another lady to a Denver musical college for $2,500. I have heard that the Denver fiddle came over from England at the same time this one did.

"I nearly parted with my Strad last fall a year ago. A gentleman in Philadelphia offered to buy it from me for $4,000. I made the deal in September and was to hand it over to him in November. He died in October."

Mr. Bobo is in Atlanta for the winter, staying with his son, Jasper Bobo, general foreman for Jones Bros. & Co. He is ready and willing to show the Stradivarius to all who wish to see it.

He can play anything they want to hear, from a sailor's horn-pipe to grand opera.

"If there's any fiddler in Atlanta thinks he can beat me, let him come on," said Mr. Bobo. "I don't know a note, but I've been playing at fiddlers' conventions for fifty years and I reckon I can shake a little music yet out of this old Strad."

DECEMBER 14 FIXED AS ORPHANS' RELIEF DAY

December 14 is "In-gathering day" for the eGorgia Baptist Orphans' home, and the superintendent, R. D. Hawkins, has sent out an earnest plea that the people of the state contribute something toward the fund which is being raised to lift a debt of $13,000 on the home.

The idea of "in-gathering day" is that everybody shall contribute the earnings of one day to the fund, and Superintendent Hawkins urges that the contributions be sent in on December 14, to Dr. J. J. Bennett in the Candler building.

SEATS IN DEMAND FOR COLORED Y. M. C. A. RALLY

One Colored Pastor Asks for 1,000, and Others for Several Hundred

That the auditorium will be filled next Sunday night at the meeting in the interest of the colored Young Men's Christian association building fund was indicated by the advance requests for seats by colored pastors who attended a meeting Monday afternoon.

Rev. P. James Bryant asked for 1,000 seats; Rev. H. H. Proctor for 500; Rev. W. A. Fountain for 550; Rev. E. P. Johnson for 250; Rev. A. D. Williams for 350.

The latter made the significant statement that every seat occupied by a member of his congregation would mean something substantial for the fund. He has a program for his congregation which is unique as well as effective. Every person in his congregation who goes to the auditorium Sunday night will wear a special button, and this button means that the wearer has paid for some of the brick and mortar that will go into the new colored Young Men's Christian association. In the Young Men's Christian association campaign he has laid aside a campaign for a new house of worship for his own congregation. He is urging his members to pay their Young Men's Christian association subscriptions, and to increase them where possible, even if they have to go without a new church in order to do so.

The executive committee of the colored ministers requested the management committee of the colored department of the Young Men's Christian association to send next Sunday morning to every colored church the exact amount of collections in hand which may be credited to that church.

In order that the large audience may be handled promptly and without confusion, the colored pastors have selected C. A. Bullard to act as chairman of the ushers, and he will be assisted by a corps selected from the best trained ushers of the various colored churches in the city.

APPRECIATES KINDNESS TO CORN CLUB BOYS

L. C. Davis, of LaGrange, Writes Letter Thanking Citizens of Atlanta

L. C. Davis, of LaGrange, who was in Atlanta for the corn show, has written the following letter of appreciation for the courtesies shown the boys during their visit.

"LaGrange, Ga., Dec. 9, 1913.

"To The Atlanta Journal: I want to thank the good people of Atlanta who so kindly opened their hearts and homes and entertained so nicely the thirty boys I carried to the corn show. The boys appreciate this kindness more than in their power to express. I heard them agreeing with each other as to who had the nicest home and who was shown the most courtesies. The A. & W. P. road very kindly furnished us a special coach for the occasion. The chamber of commerce corn show committee were exceedingly nice to us and in behalf of these noble boys, I want to again thank these good people and pray God's blessing on them, who are doing so much to encourage these young farmers who are today one of Georgia's big assets.

Respectfully, L. C. DAVIS."

TWO ALDERMEN ARE ELECTED AT JEFFERSON

JEFFERSON, Ga., Dec. 10.—In the city election held Monday, P. Cooley, C. L. Bryson and S. V. Wilhite were elected aldermen to serve a term of two years from January 1.

In the election of city officers by the council recently, Homer Hancock was elected clerk and treasurer; S. J. Nash, city attorney; H. H. Jackson, chief of police and R. V. Benton, marshal.

UNION EPWORTH LEAGUE ELECTS NEW OFFICERS

At a meeting held Tuesday afternoon in Edgewood the officers of the Union Epworth league were elected to serve during the coming year. Those named were W. H. Boring, president; H. K. Chapman, first vice president; Mrs. Nanie Mapp, second vice president; G. K. Christian, third vice president; Miss Bernice Legg, fourth vice president; Miss Ruby Bowen, junior league superintendent; Pari Fagan, musical director; A. J. Health, pianist, and W. W. Edwards, corresponding secretary.

MYRON WHITNEY PRAISED FOR SINGING AT CONCERT

Myron W. Whitney, who sang in concert at the Ansley hotel Tuesday night, received much applause for his rendition of Mephistopheles, best known aria from "Faust," the singer's splendid facial expression supplementing his artistic singing.

As an encore, Mr. Whitney sang "The Night Has a Thousand Eyes," which also pleased the audience very much.

Miss Marguerite Valentine, who assisted him, was also well received, her piano solos being enthusiastically applauded.

ATLANTA TURN VEREIN GIVES BELATED DANCE

One of the most successful dances the Atlanta Turn Verein ever gave enjoyed was that of Tuesday night. Newman Laser, chairman of the entertainment committee, and his fellowworkers on that committee, were congratulated warmly.

The music by Wedemeyer's orchestra was excellent. The attendance was large and there were many couples dancing.

This was the Thanksgiving dance of the Turn Verein, postponed from a previous date on account of the death of a veteran member of the association.

To the Housekeepers of Atlanta

We are informed that a corps of operatives from an Alum Baking Powder manufacturer are calling from house to house in Atlanta making so-called "foaming" demonstrations of the raising power of their baking powder. The demonstrations have been denounced by the Pure Food Commissioners of a number of States as misleading, fraudulent and deceitful, the effect being produced by the addition of albumen to their baking powder to make it foam. If any consumer desires detailed information as to the trick and its character, we shall be glad to send it upon receipt of an inquiry.

These demonstrators carefully avoid any reference to the fact that their baking powder is made of alum. In most States it is required that all baking powders sold shall be plainly labeled to show their ingredients, and the term "Alum" or "Sulphate of Alumina" on the label should be a sufficient notice of the true character of such products.

This company gives the above information for the protection of its customers and itself.

ROYAL BAKING POWDER CO.

December 9, 1913



OVERCOATS *of* Superior Goodness

When you see our many new Overcoat models---shades---and the trusty needlework applied to each garment, you'll declare they're Overcoats of Superior Goodness---

The long, heavy ones---the short or medium length heavy ones---the long ones in light and medium weights---the short, light or medium weights---

The Standard---English and other models---notched or shawl collars---in fact no style that's vogueish but you'll find in our magnificent stock.

Usual Price Range---Qualities Better

See the Young Fellows "Mackinaw" ---a short and stubby Scotchy Plaid of heavy fabrics---$7.50 to $12.50.

Parks-Chambers-Hardwick Company

37-39 Peachtree Atlanta, Ga.



GLOVES to fit every occasion $1.50 to $3



SUSPENDERS Sets--including garters--individual box--$1.00, $1.50 & $2.00



FANCY WAISTCOATS---$5, $6.50 & $7.50

The Christmas STORE FOR MEN

The Lights of This Store Are Ever Trimmed and Burning

If you have been looking over our Furnishing section lately, you must have noticed its ***quickening***---how much nearer it approaches its ideal as the representative of the nice things of men's dress; such things as are necessities because they're the things he can't do without.

When it's Christmas, you call them luxurious, and yet such a purchase is most practical, for it is from this department that you may fill all the little vacancies in the life of a friend, and please his noblest vanity.

A Muse selection places a high estimate on his good taste. He will return your compliment by wearing your gift.

The section set aside for Christmas ties is aglow with color and rich in high quality ties for gifts. We're showing handsomer ties than ever came to Atlanta before.

See Our Furnishing Window

Geo. Muse Clothing Co.



HANDKERCHIEFS--initial, silk or linen, fancy or white--25c to $2.00

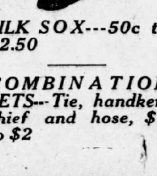

SILK SOX---50c to $2.50

COMBINATION SETS---Tie, handkerchief and hose, $1 to $2

ADVERTISING IN THE JOURNAL SELLS THE GOODS

SMALL DEMAND CAUSED LOWER COTTON MARKET

Market in New York Closed 3 to 9 Points Down From the Previous Close

(By Associated Press.)

NEW YORK, Dec. 10.—Cotton showed no fresh feature of importance to early trading. Opened steady at a decline of 2 or 3 points under a little scattering liquidation, but offerings seemed to be restricted by the fear of English spot sales and prices steadied up to about yesterday's closing during the early trading. The bulk of the demand was again attributed to covering, rather than to fresh buying for long account.

The market remained very quiet late in the morning with prices about 5 to 4 points net lower at midday.

No fresh feature developed during the early afternoon and prices held about 3 to 4 points net lower.

NEW YORK COTTON

The following were the ruling prices in the exchange today:

Tone barely steady; middling, 13 40-100c; quiet.

	Open.	High.	Low.	Last	Close.	Close.	Last Prev.
Jan.	12.90	12.98	12.84	12.85	12.85	12.92	
Feb.							12.99
Mar.	13.04	13.06	12.96	12.96	12.96	13.07	
April						12.94	13.02
May	12.95	12.98	12.91	12.92	12.92	12.98	
June						12.86	12.93
July	12.85	12.87	12.81	12.81	12.81	12.88	
Aug.						12.68	12.64
Sept.	12.10	12.13	12.10	12.13	12.09	12.12	
Oct.	11.90	12.00	11.90	11.98	11.97	12.01	
Dec.	13.10	13.12	13.05	13.07	13.07	13.12	

NEW ORLEANS COTTON.

(By Associated Press.)

NEW ORLEANS, Dec. 10.—Cotton futures opened steady at a decline of 2 to 5 points on poor cables and continued favorable weather conditions over the cotton belt. The market was not steady as buying orders increased after the first call and the early months went 1 point over yesterday's close. Not enough support was offered by the bull side and when buyers of yesterday tried to take profits they caused another downward movement. At the end of the first half hour of business prices were 6 points under yesterday's last quotations.

The market barely moved after the early trading. With only another session and a half before the government's estimate of the crop the general tendency was to liquidate old business rather than to take on new trade. The question of the Christmas holidays received considerable attention and a prediction was circulated to close the local exchange rooms on December 25, 26 and 27 and January 1, almost all the holidays as announced early in the day by Liverpool. At noon prices were 4 points under the close of yesterday.

NEW ORLEANS COTTON

The following were the ruling prices on the exchange today:

Tone steady; middling, 13¼c; steady.

	Open.	High.	Low.	Sale.	Close.	Close.	Prev.
Jan.	13.10	13.11	13.03	13.06	13.06	13.11	
Feb.							13.12
Mar.	13.18	13.20	13.10	13.19	13.21	13.26	
April						13.21	13.27
May	13.31	13.34	13.26	13.28	13.27	13.33	
June						13.27	13.33
July	13.33	13.35	13.28	13.30	13.30	13.35	
Oct.						12.06	12.00
Dec.	12.96	12.96	12.94	12.94	12.92	12.99	

SPOT COTTON MARKET

Atlanta, steady, 13¼c.
New Orleans steady, 13 5-16c.
New York, quiet, 13 40-100c.
Liverpool, steady, 7 29-100d.
Visalgaire, firm, 10c.
Galveston, steady, 13¼c.
Savannah, steady, 13c.
Norfolk, steady, 13¼c.
Baltimore, nominal, 13¼c.
Philadelphia, steady, 13 65-100c.
Boston, steady, 13 40-100c.
Macon, steady, 13½c.
Greenville, quiet, 13c.
Mobile, steady, 13 1-16c.
Charleston, firm, 13 1-16.
Louisville, firm, 13½c.
Augusta, steady, 13¼c.
Memphis, steady, 13¼c.
Houston, quiet, 13¼c.
Little Rock, quiet, 12½c.
Afloat, steady, 13¾c.
St. Louis, dull, 13¼c.

DAILY INTERIOR RECEIPTS

	Last.	Today.
Augusta	3,562	1,970
Memphis	6,000	12,186
St. Louis	5,002	5,909
Cincinnati	1,481	931
Houston	18,826	3,023
Little Rock	1,670	

SEMI-WEEKLY INTERIOR MOVEMENT

Receipts, 85,567; against 71,307 last year and 168,973 year before.

Shipments, 67,246; against 116,457 last year and 147,397 year before.

Stock, 617,599; against 574,382 last year and 638,298 year before.

COMPARATIVE PORT RECEIPTS.

	Last Year.	Today.
Galveston	32,700	8,705
New Orleans	12,627	14,003
Mobile	642	3,372
Savannah	6,940	6,830
Charleston	1,043	1,043
Wilmington	1,217	2,861
Norfolk	4,171	2,000
New York	77	
Boston	788	215
Pacific Ports		2,749
Various	1,674	609
Total at all ports	32,221	40,781

COTTON MARKET OPINIONS.

Morris H. Rothschild & Co.: Looking for little activity until after the bureau report.

E. F. Hutton & Co.: The trade seems as if intending to work higher before Friday's government estimate.

Logan & Bryan: Look for a trading market for next few days.

COTTON SEED PRODUCTS.

(By Associated Press.)

MEMPHIS, Dec. 10.—Cotton seed products prime basis: Oil dc, meal 27.23@27.50, linters 2¾@3%.

COTTON OIL MARKET

	Open.	Close.
Spots		6.95 bid
December	6.85@6.98	6.92@6.93
January	6.85@6.97	6.94@6.95
February	7.00@7.01	7.00@7.01
March	7.03@7.04	7.03@7.04
April	7.13@7.16	7.15@7.16
May	7.20@7.22	7.20@7.21
June	7.32@7.33	7.32@7.33
July	7.32@7.33	7.30@7.31

CONTRACTOR SUMMONED IN PROBE OF TAMMANY

Grand Jury Seeks Evidence of Corporation's Contribution Campaign Fund

(Special Dispatch to The Journal.)

NEW YORK, Dec. 10.—John B. Van Wirt, a contractor of Hudson Falls, was subpenaed to appear before the grand jury today to report to the district attorney the John Doe inquiry that he had given a check for $500 to George M. Palmer, chairman of the Democratic state committee, as a contribution from Van Wirt's corporation. It is against the law for a corporation to give a political contribution and District Attorney Whitman seeks to indict the donor for a misdemeanor. Arthur A. McLean, treasurer of the Democratic state committee, was indicted under similar circumstances last week.

The district attorney soon will take up one of the most important phases of the investigation yet brought to light —the testimony of John W. Murphy, paving materials dealer, that he split a $11,000 commission with Charles F. Murphy, leader of Tammany hall, and Joseph Harrell, former Tammany treasurer, in return for their influence with state officials.

Bank Chartered

Secretary of State Philip Cook Wednesday morning issued a charter for the Pecan bank, of Baconton, Mitchell county, capitalized at $25,000. The incorporators are R. F. Cowan, J. B. Miller and O. J. Glausler.

Local Markets

ATLANTA COTTON.

ATLANTA, Ga., Dec. 10.—Cotton by wagon, steady, 13 15-16c.

DRESSED POULTRY.

Hens, 14@17c; fries, 20@22½c; roasters, 25c; broilers, 23@24c; geese, 12@12½c; ducks, 18@20c.

LIVE POULTRY.

Hens, fancy, 45@50c; fries, 28@40c pound; roosters, 25@30c each; ducks, 20@35c; turkeys, 17@18c; geese, 40@50c.

FISH AND OYSTERS.

Pompano, per pound, 25c; Spanish mackerel, per pound, 15c; trout, drawn, per pound, 10c; bluefish, drawn, per pound, 8c; hardtack snapper, per pound, 8c; mullet, per barrel of 200 pounds, $17.50; small mackerel, per barrel, $7.50; herring, per pound, 5c; finnan haddie, per pound, 10c; flounders, per pound, 10c; fresh select oysters, $1.75 stews, per gallon, $1.25.

CRACKERS.

Crackers—XX Florida sodas, 6c; Schlesinger's Climax sodas, 6½c; Schlesinger's sodas, 7c; lemon cream, 12½c; pearl oysters, 7c; gilt-edge snaps, 6½c; cornhills, 10c; fig bars, 10c; whole wheats, 10c; graham crackers, 10c; Schlesinger's cartwheels, 8c; rahula cookies, 8c; Schlesinger's vanilla wafers, 12½c; per barrel in cartons, 50c dozen; crackers in 10c cartons, $1.00.

CEREALS.

Purity oats, 36s, pound, $2.00; 8s, 18s, $1.50; Purina cereal, large, $2.25; small, $1.00; Purina instant fruits, large, $4.50; small, $5.40; Purina instant Purina, small, $1.00. Post Toasties, popular size, $2.80; family size, $2.80, noted size, $1.25; Grapenuts, $2.70; toilet food, $1.25; Kringle cornflakes, 36s, popular size, $1.75; family size, $2.25; Post Toasties, cartridge, 36s, 10c size, $2.10; 24s, 12c size, $2.80.

FRUIT AND PRODUCT.

Lemons, fancy, $4.50@5.00 box; lb. 24@25c; tomatoes, basket crates, fancy ripe, $2.00@ 2.50; Florida, $2.50@3.00; Florida cabbage, $2 yellow yams, per bushel, 50@60c; Florida cantaloupes, $2.00@2.50; Florida turnips, 75c; Florida butter, 28@30c; Blue Valley butter, 29c; eggs, selling, fresh selected, 38@40c; cheese, 20c; country eggs, 30@32c; Florida cabbage, 3@ 4c; Irish potatoes, $1.75@2.00 per crate; pepper, $1.50@2.00.

CANDIES.

Stick candy: Brach's, 13c; Schlesinger's No. 1 stick, in barrels, 6½c; Schlesinger's Whites, 7c; Schlesinger's Specials, 7½c; mixed, in pails, 10@20c; 20-pound pails chocolate drops (Brock's), 65c; Colonial assorted nut goodies, 15c; Brock's packages, $1.75; crackerjacks, 100 5c packages, $3.50; Cracker-jacks, 100 1c packages, $3.50; Angelus marshmallows, 50 10c packages, $3.25; Angelus marshmallows, assorted marshmallows, 100 packages, $3.25.

Fancy mixed, sugar loaf, 8c; Brower's pure sugar honeycomb, 15c; Brower's Sunshine cream, 7c; Brower's Mexican kisses, 12½@15c; Brower's Medicated Cough Drops, 85c box.

MEAT, LARD AND HAMS.

Dry salt, extra, 12½c; dry salt rib bellies, medium average, 13½c; dry salt rib bellies, light average, 13½c; dry salt rib bellies, minimum lard, 14½c; Swift & Co.'s Silver Leaf lard, 13½c; Swift & Co.'s Jewel lard, compound, 9¾c.

Cornfield hams, 10 to 12 av., 17½c; Cornfield hams, 12 to 14 av., 17½c; Cornfield skinned hams, 6 to 8 av., 12½c; Cornfield skinned hams, 6 to 8 av., 12½c; Cornfield breakfast bacon, 24c; Cornfield sliced bacon, 25c; boneless, 12 to case, $3.30 per case; Grocers' style 30-pound, white and mixed, 12½c; Cornfield pickled pork sausage, link or in bulk, in 25-lb. buckets, 12½c; Cornfield pickled pigs feet, in cartons, 10c; Cornfield Bologna sausage, 25-lb. boxes, 12c; Cornfield liverwurst sausage, 25-lb. boxes, 12½c; Cornfield smoked link sausage, 25-lb. boxes, 15c; Cornfield spiced link sausage, in pickle, 50-lb. cans, $5.50; Cornfield frankforts in pickle, 15-lb. kits, $1.85; Cornfield pure lard, tierces basis, 12½c; Country style pure lard, 50-lb. tubs only, 12½c; compound lard, 8½c.

GROCERIES

Mackerel, "Archer" brand, 75 count, 10c seller, $5.50; mackerel, "Crown" brand, 75 count, 10c seller, $5.75; mackerel, "Archer" way, 75 count, 10c seller, $6.00; mackerel, "Tip-Top" brand, 100 count, 8c seller, $5.00; XXXX lake fish, 9-lb. pails, 41c; 60 lbs., half barrel, $2.90; 100 lbs., barrel, $4.60; Maine Tiger lump starch, 50-pound boxes, 2¾c; Elgin gloss starch, 1-lb. packages, $3.25; Linsey roast beef, No. 1, $2.50 per dozen; Linsy's corned beef, No. 1, $2.50 per dozen; Linsy's tripe, No. 2, $2.50 per dozen; Libby's Vienna sausage, $1.00 per dozen; Libby's potted meat, ¼, 60c per dozen; Emsy & Co., Bolkill deviled sardines, 4½c; Bolkill deviled sardines, 8c; Bolkill, pickles, $3.50.

Cheese—Blue Valley full cream daisies, 18c; Coffee, green, Rio Blue Ridge, 16c; Stonewall, 20c; AAA, 18c; Java, 30c; Blue Ridge, fancy, domestic, 24@25c; aisle grease, $1.75, navy beans, $2.00; bulked, navy beans, $2.00; lima, per bushel; limas, 7c lb. Alaga syrup, 10 lbs., $1.10; 5 lbs., $1.25; 2½ lbs., 65c. Red Ribbon, 10 lbs., $1.75; 24 2½-lbs., $3.75; 24 2½-lbs., $3.75; 12 5-lbs., $3.75; A. & H. 50 lbs., $3.50; Arbuckle, 100 lbs., $6.90; large, $1.35; ¼ oil, Continental sardines, 4c; cans to case, $2.40; ¼ mustard, continental sardines, 4s cans to case, $3.25; Deep Sea, A. & H. 50 lbs., $3.50; Arbuckle, 100 lbs., 46 1-lb. Falls Chums, $3.10 case; pinks, $2.50 case; 50-qt. bowling, $2.50; 36-qt. galvanized, Pride of Hedford, No. 2½, $1.45 case; pie, $1.60; Vim, 4½; Thistly, 5c; Sapolio, $3.60; Sapolio, No. 2s, $1.90 case; peanuts, No. 1 Virginia, 6½c lb.; Spanish, 5 string, 5½c lb.

FLOUR, GRAIN, HAY AND FEED

Flour, sacked, per barrel—Victory (in towel sacks), $6.25; Victory (48-lb. cotton), $6.15; Quality (finest patent), $6.10; Omega, $6.25; Gloria, self-rising, $6.25; Ceresota, $6.60; Ceresota, rising, $5.90; Puritan (highest patent), $5.70; Sarazen (highest patent), $5.60; Ceresota (highest patent), $5.50; Carter's Best, $5.75; Carter's Crown (high grade), $5.60; Mule (high patent), $5.25; Ocean Spray (patent), $5.40; Gloria, self-rising, $5.45; Sunlight (patent), $5.00; Sun Beam (patent), $5.00; Gloria, Cotton (half patent), $4.90.

Meal, sacked, per bushel—Meal, plain, 144-lb. sacks, 96c; plain, 24-lb. sacks, 95c; plain, 48-lb. sacks, 93c; plain, 24-lb. sacks, 95c.

Grits, sacked, per bushel—Grits, fine, $1.50; Appler oats, 25c; Texas red rust-proof oats, 36c; Oklahoma red rust-proof oats, 40c; Georgia rye, 2-bushel sacks, $1.00; Tennessee barley, per cwt., 2-bushel sacks, $1.20; Japan clover, $1.00.

Grain, sacked per bushel—Corn, bone dry, No. 2 white, old, 97c; corn, white, new, 90c; corn, choice yellow, old, 96c; corn, choice yellow, shipped, 90c; oats, No. 2 white clipped, 57c; oats, No. 3 white clipped, 56c; oats, mixed, 54c; mill oats, 50c.

Hay, per cwt.—Timothy, choice large bales, $1.30; large light clover mixed hay, $1.20; timothy, No. 1, small bales, $1.25; timothy, No. 2, clover mixed hay, $1.20; timothy No. 2, small bales, $1.15; alfalfa hay, choice, per cwt., $1.20; alfalfa hay, prime, 90c; cotton seed meal, per bag, $2.00, 90c; cotton seed hulls, sacked, mixed, $14.50.

Chicken Feed, per cwt.—Purina pigeon feed, $2.30; Purina chowder, bbls., dozen packages, $2.50; Purina chowder, 100-lb. sacks, $2.40; Purina baby chick feed, $2.20; Victory scratch, 100-lb. sacks, $2.15; Victory scratch, 50-lb. sacks, $2.15; oyster shell, 100-lb. sacks, 80c; chicken wheat, 100-lb. sacks, $2.20; chicken wheat, 50-lb. sacks, $2.25; beef scraps, 100-lb. sacks, $4.25; beef scraps, 50-lb. sacks, $4.50; Purina scratch, 50-lb. sacks, per cwt., $2.00; Aunt Patsy mash, 100-lb. sacks, $2.50.

Ground Feed, per cwt.—Arab horse feed, $1.50; Purina horse feed, 100-lb. sacks, $1.70; molasses feed, $1.80; Victory horse feed, $1.05; Purina cow feed, $1.60; Milko dairy feed, $1.65; barrens dairy feed, $1.60; alfalfa meal, 100-lb. sacks, $1.60; Purina pig feed, 100-lb. sacks, $1.75.

Sheets, Bran and Mill Feed: Sheets white, 100-lb. sacks, $1.80; sheets, 50-lb. sacks, $1.80; shorts, 100-lb. sacks, $1.75; shorts, 50-lb. sacks, $1.80; Homco, 100-lb. sacks, $1.70; Homco, 50-lb. sacks, $1.75; bran, 100-lb. sacks, $1.50; bran, 25-lb. sacks, $1.50.

Meal, bulk, per cwt. (Meal.), $1.85; salt brick, per case (plain), $2.25; salt, red brick, per case, $1.90; white salt, per cwt., 90c; salt, onone, per case, 90 packages, 90c; salt, granocrest, case 2kgs., 24c; salt, 100 lb., sacks, 52c; salt, 50 lb. sacks, 80c; salt, 25 lb. sacks, 45c.

LOCAL STOCKS AND BONDS.

	Bid.	Asked
Atlanta Ice & Coal Corp	87	93
Atlanta Ice & Coal Corp., pf	87	97
Atlanta Trust Co	150	152
American National Bank	218	222
Atlanta National Bank	292	295
Atlanta Title & Trust Co	161	165
Atlant Trust Company	103	106
Central Bank & Trust Corp	135	138
Georgia Railway & Power Co	103	104
Decatur Street Bank	100	106
Equitable Loan & Security	125	128
Fourth National Bank	275	280
Fulton National Bank	126	128
Ga. Ry. & Electric Co., stamped	119	120
Ga. Ry. & Power Co., 1st pf	73	77
Ga. Ry. & Power Co., 2d pf	25	27½
Ga. Ry. & Power Co., com	63	65
Empire Cotton Oil Co., pf	95	96
Georgia National Bank	206	207
Trust Co. of Georgia	90	92
Ga. Ry. & Power Co., 5%bds., pf	81	83
Third National Bank	102	104
Southwestern of Georgia	102	104

BONDS.

Atlanta 4½s, 1922	100	
Atl. Ice & Coal Corp. 6s, 1950	95	97
Ga. Ry. & P. S. 1st pf 5s	90	92
Ga. Ry. & Elec. Co., consol 5s	101	102
Southern Bell Te.	95½	99½

NEW YORK STOCK MARKET IRREGULAR ALL SESSION

Beet Sugar, Copper and New York Central Up—Canadian Pacific Is Off

(By Associated Press.)

NEW YORK, Dec. 10.—The stock market showed pronounced weakness in spots at the opening today. A report of the purchase of the Mexican Petroleum dividend caused the stock to drop nearly 6 points to 44. Canadian Pacific fell 2¾. New York Central, by declining ¾, made a new low record for the last five years at 91¼. New Haven was steadier than previously, rubbing up to 71¾ and then rising to 72. Changes elsewhere were generally fractional, the losses were slight.

Result of the break in special stocks on the general market was an effort that bought the best advances increased largely. The whole list rallied ¾ to 1¾.

Speculators who had substantial profits in the short sales declines in various stocks took advantage of the opening depression to cover. The buying was influenced by the favorable corporation's business of 117,000 tons was greatly in excess of expectations.

Fitful fluctuations attended the later dealings in which New Haven was always the features otherwise were slight and the market closed irregular. New Haven rose from 72¼ to 72¾. Active stocks generally established on a level fractionally above yesterday's close.

The opening rise was extended after the United States Steel tonnage figures became known, the latter showing during the month the corporation's business of 117,000 tons was greatly in excess of expectations.

Fitful fluctuations attended the later dealings in which New Haven was always the features otherwise were slight and the market closed irregular. New Haven rose from 72¼ to 72¾. Active stocks generally established on a level fractionally above yesterday's close.

Closing Bids.

	Open.	High.	Low.	Close.	Net Change.
Amal. Copper	66¾	66¾	65¾	65¾	43½
Am. Agricultural					43½
Am. Beet Sugar	23	23	23	23	23
Am. Can Co.	26¾	27	26⅝	26⅝	26⅝
Am. Can Co., pf.					87½
Am. Car Foundry					44½
Am. Cotton Oil					37
Am. Ice Secur.	21¾	22	21¾	21¾	21¾
Am. Linseed					19¾
Am. Locomotive					29¾
Am. Smelting	61¾	62¼	61¾	61¾	62
Am. Smelt., pf.					97¾
Am. Sugar Ref.	100	100½	100	100½	100½
Am. Tel. & Tel.	108½	108½	108½	108½	108½
Am. Tobacco					248
Anaconda	33¾	33¾	33⅝	33⅝	33⅝
Atchison	92¾	93	92¾	92¾	92¾
Atchison, pf.					98
Atl. Coast Line					118
Balt. & Ohio	92¾	92¾	92¼	92¼	92¼
Beth. Steel					29
Brook. Rapid Tr.	86¾	86¾	86¾	86¾	86¾
Cal. Petroleum					17
Canadian Pacific	223	223½	222½	223	223
Central Leather	24¾	24¾	24¾	24¾	24¾
Chesa. & Ohio					56¾
Chi. Pneu. & Iron					13¾
Con. Gas	127¾	127¾	127¾	127¾	127
Corn Products	9	9	9	9	9
Del. & Hudson					174
Den. & Rio Gr.	17½	17½	17½	17½	17½
Den. & R. G., pf.					77¾
Dis. Securities	16½	16½	16½	16½	16½
Erie	27¾	27¾	27¼	27¼	27
Erie, 1st pf.					38
Erie, 2d					34
Gen. Elec.	138¾	138¾	138¾	138¾	137
Great Nor. Ore.	32¾	32¾	32¾	32¾	32½
Great Nor., pf.					129¾
Great Western					14¾
Interborough					14¾
Interboro., pf.	59	59¾	59	59¾	59
Illinois Cen.	106¼	106¼	106¼	106¼	106¼
Inter. Har					101
Inter. Paper					8¾
Kansas & Tex.					27¾
Kansas & Tex., pf.	29¾	29¾	29¾	29¾	29¾
Lehigh Val.	147¾	148¾	147¾	148	147¾
Louis. & Nash.					137
Mex. Petro.	45¾	45¾	42	44	47½
Missou. Pacific	25¾	25¾	25	25¼	25¼
N. Y. Air Brake					110
National Lead					43¾
N. Y. Central	91¾	92¼	91¼	92¼	91¾
North Amer.					63
Norfolk & West.	103¾	103¾	103¾	103¾	103¾
North. Pacific					107¼
Northwestern					132
Ontario & West.					26
Pacific Mail					21
Pennsylvania	108¾	108¾	108¾	108¾	108¾
People's Gas Co.	117¾	117¾	117¾	117¾	117¾
Reading	163¾	163¾	163¾	163¾	163¾
Pittsburg Coal					24¾
Pressed Steel Car					35
Pullman Pal. Car					151
Rep. I. & Steel					19¾
Rep. I. & S., pf.					84
Rock Island	14	14	13¾	13¾	14
Rock Island, pf.	20	20¾	19¾	20¾	21¾
Sloss-Sheffield					69
Southern Pacific	86½	87¼	86½	87¼	86¾
Southern Ry.	25¾	25¾	25¾	25¾	25¾
Southern Ry., pf.					74
St. Paul	99¾	99¾	98¾	98¾	98
St. Paul, com.	103¾	103¾	103¾	103¾	103
Texas Pacific	13¼	13¼	13	13	13
Third Avenue	102¾	103¼	102¾	103¼	102¾
Union Pacific, pf.					83¾
U. S. Rubber	54¼	54¼	54¼	54¼	54¼
U. S. Realty					53
U. S. Steel	59	59¾	59¼	59¾	59¾
U. S. Steel, pf.	105¼	105¼	104¾	104¾	105
Utah Copper	47¼	47¾	47¼	47¼	47¼
V.-Car. Chem.	27¾	28¼	27¾	28¼	27¾
Wabash					3¾
Wabash, pf.	5¾				10
Western Md.					23¾
Western Un.					64
Wing & L. Erie					64
Wisconsin Cen. Co.					64
Goodrich Rubber	16¾	16¾	16	16¾	

(a)—Exdividend. ¾ per cent.

Total sales of stocks today, 220,000 shares.

FINANCIAL BUREAU ON STOCK.

NEW YORK, Dec. 10.—Financial bureau says: Stock market's early weakness was undoubtedly supported by bear in standard stocks which will be well known on weakness. Cotton sales are made on rallies by large interests.

Grain: Wheat, corn and oats are bought for turns.

MONEY AND BONDS.

(By Associated Press.)

NEW YORK, Dec. 10.—Call money, firm 2½@4; ruling rate 2½; closing 2½@4½.

Time loans, stronger; 60 days 5%; 90 days 5¼; 6 months 5.

Mercantile paper 5¼@6.

Sterling exchange, steady; 60 days 4.81; for cable transfers 4.85.

Commercial bills 4.80¾.

Bar silver 59¾.

Mexican dollars 46.

Government bonds, weak; railroad bonds, easy.

NEW YORK COFFEE MARKET

	Open.	Close.
January	9.48 bid	9.34@9.35
February	9.65@9.70	9.07@9.09
March	9.80 bid	9.71@9.72
April	9.95 bid	9.86@9.87
May	10.06 bid	9.95@9.96
June	10.18@10.25	10.05@10.06
July	10.25 bid	10.15@10.16
August	10.36 bid	10.25@10.26
September		10.34@10.36
October		10.36@10.40
November	10.50@10.60	10.43@10.44
December	10.60 bid	9.93@9.94

Tone steady; sales, 52,000.

KANSAS CITY CLOSE QUOTATIONS.

KANSAS CITY, Dec. 10.—Wheat—December closed 87¾@87⅞; May 91¼@91¾.

Corn—December 67¾@67⅞; May 71¼@72c.

MRS. RAVENEL'S DEATH FIRST IN FIFTY YEARS

SPARTANBURG, S. C., Dec. 10.—In the death of Mrs. Selina E. Ravenel, 86 years old, which occurred here this morning, her family, which includes four generations and is one of the most prominent in the state, suffered its first death in fifty years.

The last previous occasion when death visited the family was in December, 1863, when her husband, Henry Edmund Ravenel, died.

Mrs. Ravenel is survived by five children and a number of grandchildren and greatgrandchildren.

Weather Conditions

Atlanta and Vicinity: Fair tonight and Thursday.

Georgia: Fair tonight and Thursday; slightly warmer in east and south portions tonight.

Alabama: Fair in north, cloudy in south portion tonight and Thursday.

GENERAL WEATHER CONDITIONS.

Generally fair weather continues to prevail throughout most of the United States, but increasing cloudiness is reported in the lower lake region and in the gulf states. A moderate disturbance is present in the St. Lawrence valley, but none in the south.

Temperatures are generally slightly higher, with no very cold weather is reported, even in the northwest. Killing frosts occurred at Jacksonville, Thomasville and heavy frost at New Orleans.

The barometric pressure is highest over the Rocky Mountain region, with generally fine weather. Some local storms indicated for Atlanta and vicinity. The temperature will not fall below freezing tonight.

INTERESTING NEWS AND GOSSIP OF THE MARKETS

Weather Reports, Crop Advices, Expert Opinions and Newspaper Comment

COTTON GOSSIP

Timos-Democrat says: The talent may or may not be harassed by dark doubts between the bulls and bears, but nevertheless everybody expects the government estimate Friday to show a total commercial crop of about 14,250,000, and some shorts, in their desire to cover, have got out of their heads a very needless nervousness yesterday. Under the stress of buying orders in the main, receipts leaped into some more or less simple reasoning. Feeds of 20,000 bales were figured on, and 21,000 and 2 put an end to the making of the crop in the south, the south, the general excellent weather encouraged rapid picking, and improved and extended ginning and all the talk to the effect breaking absorption by the mills was a contradiction. Another collection of 20,000 bales and the fresh excess of receipts would have a rude influence that would be sinning returns to the tune of 12,000,000 bales would constitute an abnormally large percentage of the season's total. The bullish belief, supported by reports of pickout out fields, as a basis, most operators have figured on a 14,000,000 crop and any accumulative of linters and reapches, of between 13,000,000 and 14,000,000 bales. If the government's estimates applied to the final condition report, as of December 25, the pointer is in the neighborhood of 13,400,000.

It is a fact that New York were as follows: December, 13.00; January, 12.90; March, 13.03; May, 12.96; July, 12.79.

10 a. m. bids in New Orleans were: December, 13.06; January, 13.07; March, 13.23; May, 13.30; July, 13.32.

Liverpool was closed December 25, 26 and 27 and January 1 and 3. Open on the 26.

Little or no selling today. Trade looks to be absolutely local. There seems to be a fair demand on all sell orders.

Forecast:

Cotton: Tonight fair and warmer. Thursday, increasing cloudiness; light easterly winds on the coast.

Atlanta: Tonight and Thursday, fair.

Arkansas and Oklahoma: Tonight and Thursday, fair.

East Texas: Generally cloudy tonight and Thursday, probably showers in southern portion; light northeast winds on the coast.

West Texas: Unsettled tonight and probably showers in southeast portion Thursday.

Georgia: Fair tonight and warmer in south ern and eastern portion Thursday fair.

Alabama: Generally fair tonight, except cloudy in southern portion. Thursday fair.

Kentucky: Fair tonight and Thursday.

Tennessee: Fair tonight and Thursday.

Mississippi: Fair in northern, cloudy in the southern portion tonight and Thursday.

Opening fractionally lower today, but there was noticeably very little cotton for sale and a fractional rally followed, some covering was wanted, though every one seems to be waiting to see the government report Friday. Local spinner, Mr. Adams, Young, Orton leading buyers after the call. Sellers, Hyde, Price, Howard and Scheiffer leading sellers.—Anderson.

Dispatches from Manchester, centers of the Helents board of trade estimate commercial crop at 14,305,000, which estimate last year was 14,129,000.

Mar. shows fair in ortlern third of belt. Cloudy in rest of the belt. Somewhat warmer except in Atlantic states. No rain. Indications are for partly cloudy weather over the entire belt, with northwestern quarter and warmer in rest of the belt.

STOCK GOSSIP

Dow, Jones & Company: New Haven directors meet at a o'clock this afternoon to act on dividend. New York Central scheduled to meet at 10 a. m. today. Mexican Petroleum passes previous dividend. Directors of several roads meet elections in July and confirms Huerta as president. International Harvester Steam Pump minority stockholders attack management and ask committee to look into affairs of the company. Annual report shows 1 9-10 per cent earned on preferred stock in 1913 against 1% per cent in 1912. United States Steel unfilled tonnage shows quarter decrease, 200,000. Twenty active rails declined .93.

Bonds: Total sales, $2,000,000. Thus peculiarities have been features of the session's action of New Haven directors on dividend meeting today. Belief that they will pass the dividend for the present and show an advancing tendency.—Potter.

GRAIN GOSSIP

Chicago Post: Ocean says: Those who know say there has been good buying of May and July corn by some of the leading Argentine operators. This, they say, means that their confidence in the crop has been pictured by reports received here and has induced some of the leaders to cover contracts. Those who watch the corn trade yesterday said there were 3,000,000 bushels May corn bought in at 70c, and all the buying orders at that figure in the hands of commission houses were not filled.

Bartlett, Frazier & Co. say: Wheat—There seems to be a local crop of speculative buying and more confidence displayed.

Corn—Country reports good buyers yesterday, selling being in good part for short account.

Oats—Market shows a very steady tone and can generally withstand weakness. Cotton sales are Provisions—We think the long side preferable.

METAL MARKET

(By Associated Press.)

NEW YORK, Dec. 10.—Lead quiet, $3.95@ 4.05; London 17 pounds, 17s 6d.

Spelter quiet, $5.60@5.70; London 21 pounds, 24s 6d.

Copper easy, standard spot and futures not active. Electrolytic for delivery here $13.37½@13.50; here $13.00@ 13.50 nominal; casting $14.00@14.12.

Tin steady; spot and futures $37.75@37.87½. January $37.25@37.62; February $37.25@37.62. March $37.00@37.50.

Antimony dull; cookson's $7.45@7.60.

Iron steady and unchanged.

London markets closed as follows: Copper steady; spot and futures, 8s, 6d; futures 64 pounds, 8s, 3d.

Tin, spot 171 pounds; futures 172 pounds, 5s.

Iron Cleveland warrants 49s, 7½d.

LONDON STOCKS

(By Associated Press.)

LONDON, Dec. 10.—The decline in Wall street yesterday and realising in Canadian Pacific and other Canadian stocks caused weakness on the forenoon, but foreign bonds and most of the industrial securities showed later gains. Rio sola recovered.

Mexican securities moved irregularly during the forenoon, but price changes were small except in Canadian Pacific which lost over a point. Light support rallied the market in late trading. Closed steady.

UNFILLED STEEL ORDERS

NEW YORK, Dec. 10.—The unfilled tonnage of the United States Steel corporation on Nov. 30 was 6,196,347 tons, a decrease of 117,420 tons from October.

Unfilled orders totaled 4,336,347 tons on November 30, against 4,313,707 on October 31, 5,-196,583 September 30, 1913, and 7,852,883 on November 30, 1912.

NAVAL STORES.

(Special Dispatch to The Journal.)

SAVANNAH, Ga., Dec. 10.—Spirits of turpentine firm, 45½@45¾; sales 364bbls; receipts 1,-WW. $6.85, WG, $6.50, N, $6.25, M, $5.25, H, $4.50, G, $4.15, F, $3.95, E, $3.95@3.90, D, $3.95@3.70, I, $3.95@3.95, K, $3.95, D, $3.95, H,

News of Women and Society

Mr. and Mrs. Johnson To Entertain

Mr. and Mrs. Edwin F. Johnson will entertain at dinner Saturday evening at the Piedmont club in compliment to Mr. and Mrs. Jesse Draper.

Twelve friends will be guests of the occasion.

Mrs. Draper's Lunch For Debutantes

Miss Katherine Ellis, Miss Margaret Grant and Miss Jessie McKee, three of the season's debutantes, will be guests of honor at the luncheon at which Mrs. Jesse Draper will be hostess, Wednesday, December 17, at the Piedmont club.

To Mrs. Graham

Mr. and Mrs. Morris Brandon entertained with the second of a series of dinner dances Tuesday evening, the honor guest of the occasion being Mrs. James E. Graham, who is the guest of Mrs. James L. Dickey, Jr.

Individual tables arranged for fifty guests were placed in the dining room and sun parlor, each adorned with a centerpiece of pink roses and narcissus. Artistic butterfly bows of blue satin ribbon accentuated the Dresden color motif introduced in the delicately tinted blossoms.

The attractive honor guest wore a striking gown of dove gray silk velvet embroidered in cut steel. Her hostess, Mrs. Dickey, was gowned in white and blue charmeuse trimmed in French rose buds. Mrs. Brandon received wearing an effective toilet of rose pink taffeta silk.

Dresden Bridge Tea

Miss Effie Boykin will be hostess at a Dresden bridge tea Saturday afternoon in compliment to Miss Christine Barnard.

Miss Boykin's guests will include Miss Margaret Rosser, Miss Mary Lucy Turner, Miss Martha Boykin, Miss Bessie Butler, Miss Mabel Carlisle, Miss Nell Parks, Miss Rebekah Ryley, Miss Frances Ashworth, Miss Minnie Lee Hay, Miss Louise De Vergris, Miss Anthony, Miss Bertha Moore, Miss Winnie Perry, Mrs. B. M. Boykin.

Miss Smith to Give Bridge Tea

Miss Esther Smith will be hostess at an informal bridge tea Saturday afternoon at her home on Peachtree street, in compliment to Miss Katherine Ellis and her guest, Miss Dorothy Alsabrook, of Washington, D. C. The guests of the occasion will include the season's debutantes.

Mrs. Murphy Entertains Pioneer Society

An elaborate and beautiful affair of Wednesday was the afternoon reception at which Mrs. Anthony Murphy entertained the members of the Pioneer society at the home of her daughter, Mrs. Charles Scipio.

Mrs. Murphy with the officers of the society, Mrs. Frank Rice, Mrs. Joseph Westhoff, Mrs. W. P. Nicolson, Mrs. Sid Holland and Mrs. Harry Smith stood in the blue and gold reception room, the beautifully decorated walls brought into charming relief by quantities of pink Killarney roses.

The library was a bower of American Beauty roses, while the palm room was converted into a Japanese garden with bamboo, festoons of wisteria, blossoms and quaint Japanese lanterns. Here Mrs. C. J. Simmons served tea and coffee.

In the dining room the table held a centerpiece of bright red thistles sprayed with white narcissus arranged in a tall silver vase banked at the base with delicate maidenhair fern. Silver compotes and bonbon dishes held red and white mints.

Mrs. Murphy was a charming hostess wearing black crepe meteor with bands of dull jet, finished with a corsage bouquet of valley lilies. Mrs. Charles Scipio, who assisted her mother in entertaining, wore silver-white Hesse with bands of ermine and a corsage bouquet of Parma violets.

Among the special guests of the afternoon were "The Butterflys," a group of charming and interesting elderly women whose organization like the Pioneer society, fosters the ideals of long ago.

Luncheon Plans Changed

The luncheon to have been given by Miss Margaret Grant Friday in honor of Miss Ruth Jackson and her wedding attendants, has been changed to a supper-dance with which Miss Grant will entertain at the home of her parents on Peachtree street, Thursday evening.

BIBLE STUDY CLASS.

The Bible Study class, conducted by Mrs. T. B. Kendall, of Gainesville, Ga., will hold forth in St. Paul's church, corner Spring and Sydney streets, Thursday morning at 10 a. m.

All who are interested in Bible study are invited to meet with the class.

WINSHIP-SCOTT WEDDING A BEAUTIFUL EVENT

The wedding of Miss Emily Winship and Mr. Hugh McDaniel Scott was a beautiful event of Tuesday evening, the ceremony taking place at 9 o'clock at the home of the bride's parents, Mr. and Mrs. Charles R. Winship, on Peachtree road, in the presence of a large assemblage of relatives and friends.

The home was transformed with the aid of palms and ferns and a mural decoration of graceful southern smilax into a scene of rare beauty for the occasion.

The ceremony was performed by Dr. Hugh K. Walker, the bridal party standing under a canopy formed of smilax and starred with ascension lilies, the center of each lily being studded with a tiny electric light.

An elaborate decorative scheme of green and white made the wedding scene one of exceptional beauty. An improvised altar of palms, smilax and Easter lillies formed a lovely background for the bridal party with Miss Ida Winship as maid of honor, Mrs. Milton Dargan, Jr., matron of honor, Miss Caroline Muse, Miss Elizabeth Brown, bridesmaids; Mr. Fort Scott best man; Mr. Stewart Boyd, Mr. Dugas McClesky and Mr. Arthur Clark groomsmen.

The young bride made a beautiful picture in her wedding gown of lustrous white satin, the corsage was veiled with rare lace, and her wedding veil of white tulle, which was caught to the soft hair with orange blossoms, fell in graceful folds to the edge of the long court train.

Her bouquet of orchids was showered with lilies of the valley and caught with tulle.

Pale shades of green and white were combined in the beautiful costumes worn by the matron of honor and the bridesmaids, the lovely combination continued in the exquisite bouquets of Easter lilies and lillies of the valley which they carried.

BRIDE'S TABLE.

The bride's table, at which were seated the members of the wedding party with Miss Mignon McCarty and Mr. Milton Dargan, Jr., was adorned with Easter lilies arranged in French baskets, the tall handles cavchi with white tulle showered with valley lillies. The place cards were hand-painted in sprays of the delicate valley lily. At each place were souvenir boxes of white moire holding dainty squares of wedding cake.

The bride presented her attendants with gold beauty pins, and the bridegroom gave his attendants silver card cases.

Mr. and Mrs. Winship were assisted in receiving by Mr. and Mrs. H. F. Scott, Mrs. Winship wearing lavender brocaded charmeuse trimmed in silver lace. Mrs. Scott wore an imported gown with white lace, and Mrs. Robert L. Meador, the bridegroom's sister, wore blue brocade and chiffon.

Upon their return from a wedding trip through the north Mr. Scott and his bride will be at home with Mr. and Mrs. Winship.

Mrs. Dexter Entertains At Luncheon

Among the artistic and beautiful parties of Wednesday was the luncheon at which Mrs. George Dexter entertained at the Piedmont club in honor of Miss Katherine Ellis, a charming debutante, and for Miss Eula Jackson, a bride-elect.

The guests were seated at a beautifully appointed table, having a Marie Antoinette basket filled with pink roses as the centerpiece. Airy bows of blue tulle were caught to the top and side of the long-stemmed handle.

Miss Ellis' place was marked by a corsage bouquet of pink rosebuds, while the bride-elect's chair was indicated with a corsage bouquet of valley lillies. An individual bouquet marized the place of each other guest, the party including Miss Ellis, Miss Jackson, Miss Edith Bryson, Miss Ella Patterson, Miss Callie Hoke Smith, Mis Adgate Ellis, Miss Dorothy Aleshire, of Washington, D. C.; Miss Dorothy Judkins, of Virginia; Miss Jessie McKee, Miss Mamie Ansley and Miss Margaret Grant.

Dramatic Reading and Musical

An interesting program has been arranged for the dramatic reading and musicale to be given by the Woman's guild, chapter No 1, of All Saints' church Friday afternoon at 4 o'clock.

Dr. W. W. Memminger will feature a Christmas story. Admission, 25 cents. There will be no drama league that afternoon.

INTERESTING WEDDINGS

Nesmith-Blanton

Miss Bessie Nesmith and Mr. Robert W. Blanton, Jr., were united in marriage at the home of the bride's mother in Talbotton Sunday evening in the presence of close relatives and friends, Rev. H. G. Brewton officiating.

Mr. and Mrs. Blanton are visiting relatives in Albany and other points on their wedding trip.

Greenlee-Boykin

Mrs. M. H. Greenlee announces the marriage of her daughter, Miss Lucile, to Mr. Thomas Cooper Boykin. The ceremony took place Sunday afternoon, November 30, Rev. A. A. Little officiating.

After December 15 they will be at home at 430 Ormond street.

Anderson-Ponder

BARNESVILLE—The marriage of Miss Mary Anderson, the only daughter of Mr. and Mrs. D. L. Anderson, and Mr. Gibbs Ponder, of Social Circle, was a brilliant event, taking place on Tuesday evening, November 25, at the First Methodist church.

The bride entered with her father, Mr. D. L. Anderson.

Miss Orline O'Daniel, of Jeffersonville, was maid of honor.

Misses Erine Holder and La Trelle Williamson, of Jefferson; Miss Lucile Pender, of Rutledge, a nd Misses Katherine Simmons, Henrietta Lambdin and Maurine Woodburn, of Barnesville, were the bridesmaids.

Mr. Louie Pender, of Rutledge, was best man.

Messrs. Bryce Landers and John Geer, of Greensboro, and Messrs. Emmette Coleman and Marcellus Cochran, of Barnesville.

Little Misses Sarah Stafford, Allene Corry, Sarah Gray and Elisabeth Ely were the flower girls.

The ceremony was performed by Rev. Owen Ponder, of Palmetto.

Prof. A. H. Combs played the wedding march.

Following the wedding reception Mr. and Mrs. Pender left for a trip to Florida, and on their return will make their home in Social Circle.

Beautiful Reception

The officers and ladies of Fort McPherson and a number of Atlanta friends were the guests of General and Mrs. Robert K. Evans when they entertained at a reception Wednesday afternoon, at their home on Peachtree street.

Pink Enchantress carnations were used to decorate the attractive apartments and in the dining room the festal table, which was presided over by Mrs. Van Orsdale, Mrs. George Martin and Mrs. Charles Bankhead, maids a lovely picture in pink and silver with a French basket filled with pink blossoms, the handle tied with pink tulle, as the central decoration.

About 100 guests called between the hours of 5 and 7 o'clock.

Catholic Articles



You'll find, at this store, the greatest assortment of Catholic articles in Atlanta! Come in and see our large assortments of MANUALS OF PRAYER, priced from $1.25 to $3.50.—BIBLES—TESTAMENTS —STATUES — ROSARIES — RELIGIOUS PICTURES—and other Catholic articles. Should you desire a book that we happen not to have, we'll gladly order it for you and have it in a few days.

Quick Mail Order Service.

Southern Book Concern
(GAVAN'S)
71 Whitehall St. Right Near Hunter St.

Davison-Paxon-Stokes Company

Good Service Here These Busy Days Is Proving Good Store Keeping

Specials for Tomorrow in Christmas Handkerchiefs

Already the great, roomy Handkerchief Store has taken on the glow of the festive season, and the unusual stir and activity there for the past few days, which savors of the just-before-the-holidays throng, bespeaks the wisdom and foresight of hundreds of early buyers, those who have learned what delayed shopping means.

These Specials for Thursday

Women's 35c Handkerchiefs at 29c each—this is a special collection at this price for tomorrow; they are very dainty, all linen, with hand-embroidered corners.

Men's all-linen Handkerchiefs with embroidered initial in dainty colors, pink, blue and lavender; six in box—$1.50 box.

Men's fine linen Handkerchiefs with hand-embroidered colored initial; very choice; three in box; $1.50 box.

Six in Box for $1.00

Men's all-linen Handkerchiefs with initial.

Sheer, beautiful gift Handkerchiefs for women, very fine linen, with embroidered corners; 50c each.

Lace-trimmed Handkerchiefs claim first favor with women this season. Here are hundreds of pretty styles at 50c each; some with point Venise, others with Valenciennes lace.

Gloves of Old and Gloves of Today Were Givable Things.

Here are sturdy, cold-weather Gloves that will make good Christmas gifts.

Golf Gloves for boys and girls; solid colors and striped effects; 25c pair.

Men's "Comfort" Gloves of Wool; 25c, 35c and 50c pair.

Women's Cashmerette Gloves; black, navy and brown; 35c pair.

Women's black silk, fleece-lined Gloves; 50c and 75c pair.

Boudoir Caps and Camisoles

Perhaps these have not occurred to you. They are dainty, pretty affairs that every woman likes.

Boudoir Caps are here in various fascinating styles and at all prices—50c, 75c, $1.00 to $10.

Camisoles (corset covers) prettily fashioned of laces or of crepe de chine and ribbons; $2.50 and up.

Could You Wish for a Prettier Gift Than These Linens?

$1.25 Scarfs at 95c—Scalloped bureau Scarfs with eyelet embroidery designs; 18x54-inch size.

Library Table Scarfs of brown linen crash; scalloped edges, and prettily embroidered in white, green or brown. They are decidedly pretty.

20x45-inch size, $1.25 each.
20x54-inch size, $1.50 each.

Thirteen-Piece Luncheon Sets at $1.25

They are being chosen for gifts, and are ideal for bungalows.

Nicely boxed and just ready to be sent.

There are—
Six 6-inch pieces.
Six 9-inch pieces.
One 24-inch piece.

Each piece is finished with pretty embroidered scallop edge.

Important News From the Neckwear Section

50c for 75c and $1.00 Scarfs—to be worn around shoulders in the evening, and many women are buying them at present to make boudoir caps. One scarf makes three caps; they are very dainty and pretty, and particularly desirable at this price for tomorrow—50c each.

Do You Need Fresh Guimpes?

These have just arrived. Very dainty net guimpes—or chemisettes—plain or with ruffled front; high collars; white, cream and ecru; 25c and 50c each.

New Plaitings Are Here Also

Chiffon and crepe de chine Plaitings; with plain, tucked or hemstitched finish; white, tan, cream and black; 25c to $1.00 yard.

Women's Gifty Neckwear

Neckwear suggestions for giving mother, sister or friend are too numerous to mention.

There are dozens of pretty, new pieces here, in Christmas boxes just ready to send.

25c and 50c a Box

Prettily gotten up—and every one highly appropriate for a holiday gift. You may choose either a stock, a jabot and stock combined, a Medici collar, a coat set, or other dainty novelties for the neck. The stock is new and unbroken now—we can not promise as much a week hence.

Marabou and Ostrich Ruffs and Cape Collars

These fleecy, light and warm neckfixings can be worn becomingly with the new fashions.

There are chic collarettes of marabou, or ostrich and marabou, or all ostrich; natural color, black-and-white, or blue-and-black. Prices range from $1.50 to $8.50.

$1.50 and $1.75 Collar and Cuff Sets are Priced at 98c Set

Pretty lace Sets—collar and cuffs in white, cream and ecru—they are regular $1.50 and $1.75 values, priced for this sale at 98c set.

Many Special Attractions for Thursday in the Downstairs Section

Pretty black Furs that are Priced Regularly at $5—for tomorrow, at $3.98 piece. Stylish stoles, or collars, and muff of imitation lynx; exceptional values for inexpensive furs.

Women's $2.50 Sweaters at $1.39

Good, cozy, all-wool Sweaters, coat style; white or red, all sizes.

$1.19 For Women's $1.50 and $2 Kimonos

Long Kimonos, prettily made, of good flannelette, in light or medium shades, a variety of styles to select from.

Women's $4.00 Chiffon Blouses at $2.50

Do you need a pretty blouse to wear with a coat suit? These are particularly good and of unusual desirability at so low a price. They are of black, taupe, navy or Copenhagen chiffon over net; high neck and three-quarter length sleeves.

Not a Day to Lose in Buying Dolls

When you consider that there are only twelve more shopping days before the little ones' stockings are hung and that Dollies must be dressed in order to make "little women" perfectly happy on Christmas morning—it will be seen that there is not a day to lose.

Bring the children and let them see the beautiful Dolls here. Dolls of every size, and all of unusual beauty. Prices range from 25c to $10.

Specials for Tomorrow

$2 Dolls at $1.50—beauties—24 inches high; real, curly, sewed wigs that can be combed; eyes that close; pretty lifelike faces.

Special at 98c—Are lovely large jointed Dolls—23 inches high, blondes or brunettes; eyes that close; they have on slippers and stockings.

Men's Ties in Christmas Boxes 25c each

Four-in-Hand Ties in an assortment of pretty colors; one Tie in box—25c box.

Men's Hose in Gift Boxes

A substantial gift that would please a man. "Economy" Hose—four pairs in box, black or assorted colors; 50c box.

Pretty, New Curtain Scrims at 15c Yard

Fresh, beautiful Scrims that will add attractiveness to your bed-room, and make it more cheery; there are pretty bordered and all-over effects—all priced at 15c yard.

Also New Curtain Nets at 15c yard.

$1.50 Comforts at $1.19 Each

12 1-2c Percales at 10c yard—dark colors; they are new.

15c Kimono Crepes at 11c yard; an assortment of fresh, pretty colors; all-over and bordered designs.



Honey, is you got one?

Got what? Why a set of **Aunt Jemima's** Rag Dolls for the youngsters, of course.

Almost every kiddy in town has a set, or is going to have one mighty soon, and you'd better see that yours get them—or there'll be war at home.

There never was a more delightful play-thing made than these funny dolls. They're a howl of delight. And you yourself will almost split your sides laughing at old Aunt Jemima and Uncle Mose and the little pickaninnies.

Made of strong material, 12 and 15 inches high, finished in colors. Get a set at once. It's easy. Just read what it says on the top of every package of

Aunt Jemima's Pancake Flour

Aunt Jemima's is the finest thing made for pancakes, waffles and muffins. Try a package. Your grocer has it in a bright red package. And don't forget to read the top of the package.



Sterling Silver Novelties---Useful and Ornamental

Sterling Comb, Brush and Mirror Sets: $10.50 to	$25.00	Sterling Silver Manicure Sets, $6.00 to	$12.00
Sterling Military Brush Sets	$8.00 to $10.00	Sterling Comb and Brush Sets	$2.25 to $7.00
Sterling Silver Cloth Brushes	$2.00 to $4.00		

Sterling Cigarette Cases, $5.00 to $7.00; Child's Knife and Fork, $1.25 to $2.50; Stamp Boxes, 50c to $1.

Pencils 50c	Manicure Files 25c to 75c	Tape Measures 50c to $1.00
Knives 50c to 75c	Hat Brushes 75c to $2.00	Whisk Brooms $1.00 to $2.00
Tea Balls $1.25 to $2.50	Nail Buffers 39c to $1.25	Puff Jars $2.00 to $6.00
Napkin Rings 79c to $1.75	Match Boxes 79c to $2.50	Grape Scissors $1.75

Other sterling pieces for the table, such as cheese sets, lemon dishes, sugar holders, bonbons and a host of other pieces at very small prices.



Sterling Silver Mesh Bags and Vanity Cases

At prices one-third less than you pay exclusive jewelers. Mesh bags are all soldered link and vanities are hand engraved. Small Vanities $1.25 to $3.50; large Vanities $6.00 to $25.00; mesh bags $15.00 to $35.00.

German Silver Mesh Bags and Vanity Cases

Never before was such a variety of mesh bags and vanity cases offered by any one store in Atlanta at such small prices. Vanity Cases 50c to $4.00; Bailey Mesh Bags $1.50 to $6.00; Soldered Link Bags, $7.50 to $18.00.

Our Jewelry Department is simply alive with values you can't get any other place. Everybody says so.

Davison-Paxon-Stokes Company

LITTLE STORIES FOR BED TIME

By Thornton W. Burgess

(Copyright, 1913, by J. G. Lloyd.)

Chatterer the Red Squirrel had been scolding because there was no excitement. He had even tried to make some excitement by waking Bobby Coon and making him so angry that Bobby had threatened to eat him alive. It had been great fun to dance around and call Bobby names and make fun of him. Oh, yes, it had been great fun. You see he knew all the time that Bobby couldn't catch him if he should try. But now things were different. Chatterer had all the excitement that he wanted. Indeed, he had more than he wanted. The truth is Chatterer was running for his life and he knew it.

It is a terrible thing, a very terrible thing to have to run for one's life. Peter Rabbit knows all about it. He has run for his life often. Sometimes it has been Reddy Fox behind him, sometimes Mower the Hound, and once or twice Old Man Coyote. Peter has known that in his long legs his life has depended and more than once a terrible fear has filled his heart. But Peter has also known that if he could reach the old stone wall or the dear Old Brier Patch first he would be safe, and he always has reached it. So when he has been running with that terrible fear in his heart there has always been hope there, too.

But Chatterer the Red Squirrel was running without hope. Yes, sir, there was nothing but fear, terrible fear, in his heart, for he knew not where to go. The hollow tree of the Boles in the old stonewall, where he would be safe from any one else, even Farmer Brown's boy, offered him no safety now, for the one who was following him with hunger in his cruel, red eyes could go anywhere that he could go—could go in any hole big enough for him to squeeze into. You see it was Shadow the Weasel from whom Chatterer was running, and Shadow is so slim that he can slip in and out of places that even Chatterer cannot get through.

Chatterer knew all this and so, because it was of no use to run to his usual safe hiding places, he ran in just the other direction. He didn't know where he was going. He had just one thought—to run and run as long as he could and then, well, he would try to fight, though he knew it would be of no use.

"Oh, dear! Oh, dear!" he sobbed as he ran out on the branch of a tree and leaped across to the next tree. "I wish I had minded my own business! I wish I had kept my tongue still. Shadow the Weasel wouldn't have known where I was if he hadn't heard my voice. Oh, dear! Oh, dear me! What can I do? What can I do?"

Now, in his great fright Chatterer had run and jumped so hard that he was beginning to grow very tired.

Presently he found that he must make a very long jump to reach the next tree. He had often made as long a jump as that and thought nothing of it, but now he was so tired that the distance looked twice as great as it really was. He didn't dare stop to run down the tree and scamper across. So he took a long breath, ran swiftly along the branch and leaped. His hands just touched the tip of the nearest branch of the other tree. He tried his very best to hold on, but he couldn't. Then down, down, down he fell. He spread himself out as

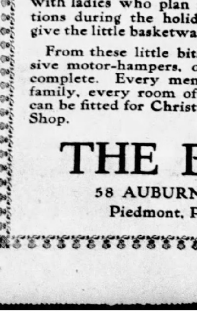

And Chatterer the Red Squirrel Was Running Without Hope.

flat as he could and that saved him a little, but still it was a dreadful fall and when he landed it seemed for just a minute as if all the breath was gone from his body. But it wasn't quite, and in another minute he was scrambling up the tree.

Bazar and Supper

The ladies of the West End Christian church will hold their annual bazar and dinner and supper on Thursday and Friday at 206 Lee street, near Gordon.

The ladies of the church ask the patronage of all friends.

THE EVENING STORY

(Copyright, 1913, by W. Werner.)

Kathrine had put the $10 bill in the small infide pocket of her blue serge coat. She was sure of that. There was a walk of four lonely blocks between the "L" station and her rooming house, and she carried just the loose change in her purse and with a stout pin fastened the inner flap of the pocket over the bill. And then two days later she deliberately left the coat in the cleaner's shop, and left the bill in it. It made her heartsick. She had been two long months saving the $10. Eight dollars a week left small margin for saving after room rent, car fare and meals had been accounted for, and it had vexed her to break into it to pay for cleaning the coat. She would never again sit beside Myrtle in a cafeteria. Myrtle was at the notions counter, which adjoined the hosiery, where Kathrine was stationed, and Myrtle always spilled something at lunch. Once it was her coffee; but that time she only damaged her own clothes. Mostly it was bread or cookies, which are not injurious. This time it had been tomato soup. She had turned suddenly to look at Clara's new style of coiffure, and swept the bowl of red, greasy comfound straight at Kathrine. It spattered the entire front of her coat. Myrtle cried and offered to pay for the cleaning, but Kathrine knew Myrtle's finances too well to dream of allowing her.

If Kathrine hadn't been so upset over it she would have remembered about the bill. But she didn't remember until she was taking off her shoes that night for bed, and then it was too late. And when she went to work in the morning the cleaning shop was not open. Kathrine couldn't risk being late by waiting.



"Empty! Are you sure?" he asked.

She reflected wrathfully that a cleaning shop wasn't much of a place to keep its doors closed till 8:30, and she waited on customers that day in an absent-minded fashion that was twice reported to a floorwalker.

That night she hurried from the car to the shop and almost breathlessly demanded of the tall, thin, dark eyed young fellow to whom she presented the coat. "Did you find that $10 in the pocket?"

"I never looked in the pocket," he said courteously. "You'll find it now." And went swiftly to the back room, separated from the front by a partition of glazed glass. He came out a moment later with the coat. She saw by his face that he had not found it. Mechanically she ran her fingers into the outside narrow pocket. Empty! "Are you sure?" he asked, a bit doubtfully.

"Absolutely," she cried, so loudly that a small gray haired man sitting at a desk at the side of the store looked up curiously.

The young fellow cast a queer glance over his shoulder at him, and lowered his voice. "I'll make inquiries," he said, hastily. "Only two or three people have touched the coat since it was brought in. If you left it there, I am sure it will be found."

And then Kathrine, rather to her surprise, found herself bowed out the door into the street. There she had a notion to go back. He had been too curt about sending the affair. She went to the rooming house that had been her only home since the death of an aunt. Her parents had died long before. The $10 was to have been devoted to a new suit. Now she would have to save again. She wondered with dismay at the many weeks that she had already been saving. She was tired saving, scrimping, planning. Presently she forgot her personal affairs in another angle of the affair. She remembered the quick, suspicious glance from the old man, who was evidently the proprietor. And the young fellow had acted queerly. Why, he didn't seem to want the old man to hear her or himself. Why hadn't she complained to the old man? What a simpleton she had been! Kathrine could hardly wait till the next evening.



"You knew that it wasn't mine!" Why did you?"

Her coat was cleaned when she got there and boxed for her. But no $10 bill had been found. "And I am sure," said the young man anxiously, "that it must have been lost before it came into our possession."

Kathrine looked at him searchingly. "Edwards," called the old man harshly, "I wish you'd come here a minute."

"Presently," impatiently. "I'm sure, I'm sure," he began again, but he did not look at her, and he seemed embarrassed. Kathrine's lips pressed tightly together. If he didn't appear guilty then she never saw a guilty person. She opened her mouth to speak and then closed it, for there was something appealing in his glance. She couldn't just analyze it. But he looked at her as though he wanted to ask her something. To her surprise she felt more hurt and than angry. Of course he had stolen it. Her indignation swelled. He ought to be arrested. She took a step toward the desk where the grey haired man sat, then stepped back. He didn't look like a bad fellow! Perhaps he needed the money.

"But if you'll give me your address," he said abruptly, as though the words came out against his will, "I'll let you know if it should turn up."

Katherine told him in a low, tired voice, and he wrote it down. Then she took the cardboard box and went out. Maybe he would reopnt and send it to her—maybe— At this point Katherine laughed scornfully at her foolish imaginings and berated herself for not telling that young swindler what she thought of him. And she turned to go back. But she didn't. Instead she decided sorrowfully that if he cared enough for $10 to steal it he might have it. Only she wished that he hadn't been quite so nice looking.

And the next evening the landlady called her down to the goomily furnished parlor, and he had brought it back. "All our fault," he said easily. "One of the boys who attends to detail work had found it and given it to the bookkeeper. The boy has been homesick ever since, and I supposed that he had gone home a day sooner. So I never thought of questioning him, although I asked all the others. I didn't am very sorry—"

"Oh, it's all right," said Katherine, taking the money and looking speculatively at it. She was glad to get it back, but she wished with a queer aching of her heart that he had never found it necessary to take it in the first place. And when he had gone she sat in a chair and thought much more of the temptations that must assail a young man than of the dress that she could now begin to plan for.

At 1 o'clock she yawned and began to undress. Life was very stale. Just working and eating and undressing and then dressing and eating and working again. And it didn't promise to ever hold anything else. Katherine sighed disconsolately. What was the use of having blue eyes and a decent nose, even if your hair was rather short and none too thick? No one ever noticed you unless you were a silk shirt and had to be washed. She wound her watch and laid it on the dresser, brushed her hair; brushed her skirt, then her shoes. And then she remembered. She put her hand inside the lining of one small patent leather. The night before she took the coat over she had been afraid to carry it longer in that easily accessible pocket and had transferred it to her shoe; and then had forgotten.

"I am an absolute simpleton," she gasped at her horror stricken image in the mirror. And silently she stared at the two $10 bills. He had not told the truth. Why had he come with that string of falsehoods? Kathrine's checks burned. And it had been on the tip of her tongue to accuse him! Her eyes had accused him if her tongue had not.

TEN DOLLARS

OUR ASTROLOGER

"The stars incline, but do not compel."

HOROSCOPE.

WEDNESDAY, DECEMBER 10, 1913.

Evil is the omen For the seeds of wombs.

Astrology finds this a day of doubtful significance, inasmuch as good and bad influences are mingled.

Venus is in a place held as fortunate for most of the activities of women. There is an auspicious sign for all social entertainments. Weddings are under a lucky augury.

Shopping and whatever relates to personal adornment are believed to be especially favored under today's configuration. Modistes, milliners and costume designers should benefit. Those who read the stars predict an increase in interest which centers on clothes; they foretell an artistic movement which will engage the talents of men and women of eminence.

Saturn exerts power changing from good to ill today. It is a time when dealers in real estate, miners and plumbers are especially warned to be just and honest in their dealings. Persons who sell coal also are under an adverse rule today.

The moon is in a sign believed to be conducive to stubbornness, impatience and violence. According to ancient lore people born when the luminary was in Aaurus was slow and difficult to complete.

A London astrologer predicts that Great Britain will be drawn into sudden and surprising complication with another power before the end of the winter.

The appearance of a new literary light is heralded. An Oriental poet will attract world-wide attention, the seers announce.

There is an indication of a strike of international extent. Bloodshed will accompany most of the labor struggles of the new year, it is prophesied.

Persons whose birthdate it is are likely to enjoy a quiet, uneventful year.

Children born on this day have the augury of success and happiness. They should be bright and industrious. Boys may be skillful in using the hands. Many of these subjects of Sagittarius are gifted with eloquence. Sometimes they enjoy solitude and like to pass many hours in secret study.

(Copyright, 1913, by the McClure Newspaper Syndicate.)

Kathrine went to bed with red cheeks. She got up in the morning with red cheeks. And that night she went, crimson faced, into the cleaning shop and handed back the $10 bill. "I—I found it, after all," she said miserably. "You knew that it wasn't mine! Why did you?"

She was surprised to see his face redden. Before he could speak the grey-haired man came forward and asked if he would be needed that evening. "No," said the young man, "only don't forget to mail those letters." There was an authoritative ring to the young voice that told of ownership. And the old man answered in a manner that told that he was the employe, not employer.

Kathrine repeated, "Why did you?" as accusingly as she might have asked previously when she thought that it was taken.

He evaded her eyes, reddened again, finally murmured, in embarrassed tone, "I—I wanted to get to know you—and I thought maybe that would be a good way. I'm—I beg your pardon." He acted as guilty as a man might if he had stolen it.

Kathrine laughed nervously. "It was rather an expensive way, I think."

"Not too expensive," he said boldly.

Myrtle a week later watched Kathrine in surprise. "Why, I thought you were going to get a dark dress. You can't wear that light silk to work."

"I don't want to," said Kathrine. There was a decided glad note to her voice. "I guess there's other places to go besides work."

New Ideas in Winter Fashions

WHAT trimming has been used for a long time with good results on hats. Last summer silver and gold as well as white and mellow wheat heads trimmed many straw hats. Now there comes news that one of the substitutes for the forbidden aigrette will be a sort of aigrette built up of wheat heads. This is said to be very graceful. Artificial flowers, too, will doubtless be much more used than they have been in the last few years, now that women must learn to content themselves without their favorite plumage.

* * *

Skunk is the fur of the day. It is decidedly more popular than any other. It is used to edge tunics and skirts and sleeves and necks of bodices. It is used on boudoir caps and necktrees, on velvet chiffon and cloth coats and muffs and scarfs. It is used on hats. And it is used in combination with nothing else, for muff and scarf sets. It is said that ermine is next to skunk in popularity.

* * *

The fashion for tailless ermine seems to be established. Muff collars, coats and trimmings are all made of ermine unspotted in its whiteness by the small black pinches that have always been considered its distinguishing mark. There is a charm to this white ermine, but it lacks something in character. Apparently realizing this, some of the furriers have made charming garments of white ermine trimmed in odd ways with the black tails.

* * *

One ermine muff is all white, save for a small bunch of black tails fastened under a big black braid ornament. Another muff of white ermine is piped with black tails, about the hands; that is to say, they are fastened in a narrow line where the hands enter the muff. There are collars of ermine, all white save for bunches or pipings of ornaments made of ermine tails.

* * *

White glace kid gloves have narrow scalloped turnback cuffs of colored kid —green, yellow, pink, blue or lavender. The gloves are long wristed and are cut diagonally at the end where the cuffs are fastened on. Three glass buttons, colored like the cuffs, are sewed on the white kid in a line from the cuffs to the wrist.

* * *

Some of the new fur muffs are decorated with festoons of silk cord on which big, bead-like balls of colored silk are strung.

* * *

There is an evening coat of white ermine which has a trimming band running about the bottom and up the front to the full, wired, upstandin collar of white. The trimming band is decorated with a floral design worked out in black tails—an irregular, trailing design of long stems and open flowers.

* * *

An interesting imported evening gown suggests a good color scheme. The gown is made of lemon yellow satin and chiffon. The drapery, in the form of a tunic, and flowing sleeves and a few folds for the bodice, is lemon yellow chiffon embroidered in beads in various shades of peacock blue and green. The design suggests the big eyes in the ends of peacocks' tails.

"Uncle Remus" Birthday Celebration

Uncle Remus' birthday was celebrated Tuesday afternoon, in an interesting manner when the Junior Civic League at the City Federation of Women's clubs, the members of the Junior Civic league of Atlanta, and the Uncle Remus Memorial association met to observe the birthday anniversary of the gifted writer.

The program of the afternoon was arranged by Mrs. Samuel Lumkin, president of the city federation, and Mrs. Lyman Amsden, state and city organizer of Junior Civic leagues. It contained addresses and numbers fitting to the occasion contributed by the following who are actively interested in the Uncle Remus Memorial association: Mrs. A. McD. Wilson, Miss Maude Foster, Mrs. Walter Brooks, Miss Viola Bartil, Miss Carter, Mrs. Miller, Mrs. Charles Haden, Mrs. William Percy, Miss Jessie May O'Neal, Miss Anneheth Smith, Masters Leonard Bellingrath and Harry Owensby, and Mrs. Charles Northen.

Recital at Washington Seminary

A recital will be given by Miss Jennie McDonalid on Friday evening, December 12, at 8:15 o'clock at the Washington seminary auditorium.

Miss McDonald has studied several years with Miss MacGregor and will leave later in the winter to pursue her musical work in Cincinnati.

The talented young pianiste will be assisted by Miss Reble Upchurch, whose contralto voice will add much to the program. The public is cordially invited.

Needlecraft Circle

A call meeting of the Needlecraft circle, No. 2, will be held with Miss Geneva Edmondson, Friday afternoon at 2 o'clock promptly. Every member is urged to be present, as officers for the ensuing year will be elected.

PEARLE DAVIDSON, Rec. Sec.

Missionary Tea

The Woman's Missionary society of the Epworth church will hold its regular missionary tea with Mrs. Henry Grant Thursday afternoon at 3 o'clock. The program will include moving pictures illustrating the book, "The King's Business."

Christmas Bazar

The Woman's Auxiliary of the Typographical union will hold a bazar Thursday, Friday and Saturday on the ground floor of the Empire Life building. Home made cakes, candies and fancy work will be on sale.

THE GEM
80 Whitehall St.

Only 11 days till Christmas, and with many a man and woman the feat of making he purse string reach round the shopping list for loved ones at home, or friends near and dear, is a problem for a good test of financing. THE GEM is the logical solution—You need not even be good at arithmetic to be able to check off your list at THE GEM with twice as good things as you thought you'd be able to buy, for about half what you expected to pay—for your dollar spent at The Gem, almost doubles its purchasing power.

THE GEM is "the store of a thousand novelties." Imported and Domestic, and the greatest variety of genuinely appropriate Christmas gifts to be found in Atlanta.

THE GEM
80 Whitehall St.



New Trimmed Hats
$5

Hats of the unusual sort for midwinter with fur and gold lace trimming, fresh from our workrooms, and some copies after French designs. Soft velvets, fur, gold lace and flowers are the last call in midwinter millinery. Choose from these three models and many others at **$5**

Untrimmed Shapes $1.45

More of those beautiful velvet hats worth to $5.00, in big assortment of shapes, soft and stiff crowns, unusual values **$1.45**

Ostrich Plumes $1.59

$3.00 values in black, white and colors. Every feather guaranteed to be male stock. Special **$1.59**

Davison-Paxon-Stokes Co.

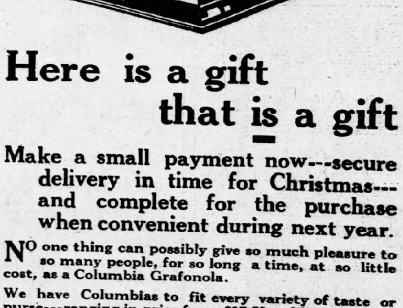

Here is a gift that is a gift

Make a small payment now---secure delivery in time for Christmas--- and complete for the purchase when convenient during next year.

NO one thing can possibly give so much pleasure to so many people, for so long a time, at so little cost, as a Columbia Grafonola.

We have Columbias to fit every variety of taste or purse---ranging in price from $17.50 to $500. Only one small payment puts one of these incomparable gifts into *your* home.

Important Notice!

All Columbia records will play on Victor-talking machines. *Likewise*, all Columbia Grafonolas will play Victor Records

OPEN EVENINGS UNTIL NINE

Columbia Graphophone Co.
132 Peachtree St.

Bell, Ivy 286 Atlanta 1789

Basket Shop
Gifts Are Unique, Useful And Durable

Miniature basketware in dainty Christmas patterns are favorites with ladies who plan social functions during the holidays. They give the little basketware as favors.

From these little bits to expensive motor-hampers, our stock is complete. Every member of the family, every room of the house, can be fitted for Christmas in this Shop.

Basketware should be typical of Atlanta, with its thousands of bungalows and beautiful homes on the forested hills.

Just come in for a visit and see the wonderful wicker lamps, trays, muffin-stands, window baskets, work baskets, vases, toys, toilet sets, and more things than SANTA CLAUS knows.

THE BASKET SHOP
58 AUBURN AVENUE, CORNER IVY STREET
Piedmont, Pine and Boulevard Cars Pass the Door

For the Toiler

The cost of living is a hard nut to crack for the working man. He must have nutritious food and plenty of it and the food must be cheap.

Do you know that there is more nutrition in a 10c package of FAUST SPAGHETTI than there is in 4 lbs. of beef? It is rich in gluten, the food content that makes muscle, bone and flesh.

FAUST SPAGHETTI

will reduce *your* cost of living. Cut your meat bills two-thirds—buy a few packages of FAUST SPAGHETTI a week. Tastes delicious, has an appetizing, savory flavor. You can make a whole meal of it. Send for free recipe book—shows how many ways Spaghetti can be cooked.

At all grocers'— 5c and 10c packages.

MAULL BROS., St. Louis, Mo



PERSONAL MENTION

—Among the out-of-town guests who will attend the wedding of Miss Eula Jackson and Mr. Edward Alsop, Jr., which will be an event of Friday evening, will be Rev. and Mrs. R. F. Alsop, Brooklyn; Mr. and Mrs. R. D. Alsop, New York; Mr. Harold Alsop, New York; Mr. and Mrs. E. B. Alsop, Washington; Mr. and Mrs. Charles Hussey, Pittsburg; Mr. Ralph Harris, Pittsburg; Mr. and Mrs. Howell Jackson, Nashville; Miss Jackson, Nashville; Mr. Baxter Jackson, Nashville; Mr. and Mrs. William Chanberry, Nashville; Miss Van Lear Kirkman, Nashville; Miss Buckner, Nashville; Mr. and Mrs. Jack Slater, Macon, and Miss Johnston, Macon.

—Judge and Mrs. William Bailey Lamar entertained at a box party Friday evening at the New Montauk theater in honor of Mr. and Mrs. R. B. Hale, of San Francisco; Captain and Mrs. A. C. Baker, and Mr. and Mrs. Ira Bennett. A supper followed at the New Willard. Mr. Hale is vice president of the Panama-Pacific International exposition, and Captain Baker is commissioner of exhibits.—Washington Post.

—Mr. and Mrs. L. C. Smith, of Albany; Mrs. G. H. Snead, of Grantville; Mrs. Wilson Hardy, of Rome; Mr. and Mrs. J. A. Avery, of West Point; Mrs. R. G. Screven, of Marietta; Mr. and Mrs. H. H. Hubbard and Mrs. J. W. Riddell of Augusta; Mrs. J. A. Reece, of Carrollton; Mr. and Mrs. T. B. Holt, of Sandersville, and Miss Vera Holt, of Forsyth, are in Atlanta today at the Hotel Ansley.

—Miss Edith Bryson left last night for Atlanta to visit Miss Eula Jackson, whose marriage to Mr. Edward Alsop will take place Friday evening. She will be one of Miss Jackson's bridesmaids and will be among the guests of a series of charming parties to be given in honor of the bride-elect this week.—Savannah Press.

—A telegram has been received from Dr. and Mrs. E. L. Connally and the members of their party, stating their arrival on Sunday evening at Colon. The party will spend ten days at Panama, returning home the latter part of next week.

—Miss Laura Lee Cooney will be hostess at a box party Friday afternoon at the Atlanta. The guests will include Miss Esther Smith, Miss Jeanette Lowndes, Miss Dorothy Judkins, of Virginia; Miss Jessie McKee and Miss Mamon Goldsmith.

—Miss Sara Stern, of Savannah, who has been the guest of Mrs. Edwin A. Gershon, was called home Tuesday by the sudden illness of her mother, Mrs. W. Stern.

—Mrs. J. J. Lissner, of Brunswick, is the guest of her sisters, Mrs. Edwin A. Gershon and Mrs. Bert Loveman. Mrs. Lissner will remain through the holidays.

—Miss Tinie and Miss Lula Edwards have returned to their home in Covington, after spending the week-end with Miss Norma McClain.

—Miss Katherine Ellis' dinner Wednesday evening will be in honor of her attractive guest, Miss Dorothy Aleshire, of Washington, D. C.

—The friends of Mrs. Leola McCune Harris will regret to learn that she is seriously ill at her residence, 451 Courtland street.

—Miss Rosalind Wood, of Savannah, is the guest of Mrs. Arthur G. Rosser, Jr., at her home in Ansley Park.

—Mr. and Mrs. David Brown will leave Monday for New York to spend the Christmas holidays.

—Mrs. Emmett Adams is the guest of her parents, Mr. and Mrs. J. A. Hauser, in Augusta.

—Mrs. S. L. Osborne has returned to Augusta after a short visit to friends in the city.

—Mr. Henry Edwards returned to Covington yesterday, after a short stay in the city.

—Dr. and Mrs. James L. Campbell, of Inman Park, announce the birth of a son.

—Miss Nell Davis, of Calhoun, is the guest of Mrs. Gordon Hanson, in Decatur.

—Mr. Elgin Moncrief is improving from his recent illness at St. Joseph's infirmary.

Fairburn Social News

FAIRBURN, Ga.—Miss Sue Jones, of Atlanta, is the attractive guest of Miss Hattie Owen.

Mrs. Lodge Karsner, Mrs. E. H. Ramsey and little daughter, Ladye Willie, left on Wednesday for Savannah to be away ten days during Messrs. Hugh and Will Karsner, who, with their families, will be the guests of Mrs. Ramsey and Mrs. Karsner during the holidays.

Miss Lilla Campbell, of Ben Hill, is the guest of her sister, Mrs. George Green.

Miss Tess Summers, of Macon, has been the guest of her sister, Miss Mary Simmons at the Deermont home the past week.

Miss Lois Greene is spending a few weeks with relatives at DeSoto's Springs, Fla.

Miss Myrna Secor left last week for Ft. Pierce, Fla.

Misses Helen and Mary Parker spent the week end in Atlanta with Mrs. J. M. Williams.

Mrs. Pardo Longino returned Sunday from a visit to Mrs. H. F. Thomson, of Newnan.

Mrs. J. T. Longino was a charming hostess to the Quchee club on Wednesday afternoon. Mrs. Mell Mrs. W. T. Roberts entertained at tea on Thursday evening in honor of Colonel Wilson Hutchings, of Chattanooga, their house guest.

Mr. T. J. Brewer, of Riberton, was the guest of Mr. Carl Vickers last Sunday.

Mr. and Mrs. Howell Cloud and Mrs. John R. Woods, of Atlanta, were spend-the-day guests of Mr. and Mrs. W. T. Roberts on Sunday.

Mrs. B. T. Milam entertained the Baptist Missionary society on Monday.

Mrs. W. T. Roberts attended the reception on Wednesday at Hotel Ansley given by Mrs. R. P. Brooks.

Miss Lula Reese returned to Waleska Monday after a pleasant visit to Miss Effie Stroud.

Mrs. J. H. Longino spent several days in Atlanta the past week, being called there on account of the serious illness of Mrs. Henry Longino.

Dr. and Mrs. W. H. Elder and children spent Thanksgiving with Mrs. H. W. Jackson in College Park.

The Movies Tomorrow

THE ALAMO NO. 1

All children and grown people who have delighted in the marvelous stories of the "Arabian Nights" should go to the Alamo No. 1 tomorrow to see the great three-reel photo-play of "Aladdin and His Wonderful Lamp." It is produced with oriental splendor and follows scrupulously the atmosphere and detail the plot of the well known story of how Aladdin possessed of the power of the genii through a miraculous lamp which has come into his possession, enters a cave door and goes into the bowels of the earth, where he finds a wonderful palace and a beautiful princess. How he copes with the villain and with supernatural aid wins the princess for his wife make a wonderfully interesting story.

The Alamo No. 1 management announces that Eddie Clark in rags and ballads has been secured for an extraordinary engagement next week. He comes with the highest recommendations.

THE ALCAZAR

Lyle Langtry, the celebrated favorite of two continents, will be seen at the Alcazar theater tomorrow in a strong melodrama of modern society life, entitled "His Neighbor's Wife." It is produced by the Famous Players Film company under the direction of Frohman.

Lilla Langtry is seen at her best in this splendid production, and her acting is, as fine as she has ever done on the legitimate stage. The costumes and scenery are superb, and the plot of the story is so intense and gripping that it holds one spellbound throughout the whole performance. The plot centers around the attempt of a man to be revenged for the faithlessness of his wife. The scene where in Mrs. Roberts (Lilla Langtry) steps out on the veranda disguised as her husband, knowing she will be shot in an attempt to save her husband's life, is dramatic in its extreme and calls for the best actnig in the artist's power.

VAUDETTE

Another fine Domino picture will be seen at the Vaudette tomorrow. It is entitled "Dr. Ironbrush." Doctor Brush, church sonnetteer, whose daughter, Edith, is in love with Walter Boyd, a northern physician, during an argument strikes the doctor across the face with his whip, leaving a very big scar. The colonel prepares to join his regiment at the front before leaving he hides his wealth in an old well, giving Simon Boldt heads to cover the moorgage which Boldt holds on the colonel's home. Some wheat war films scenes follow. A Keystone comedy, entitled "The Horse Thief," will also be shown.

ALAMO NO. 2

"His Best Friend" is the title of a two-reel Edelin picture that will be seen here tomorrow. A powerful drama with a hero that is far beyond the average man. Love for a woman is the keynote of the story, and the suffering of the hero is eventually compensated. Phil Stewart, bank cashier, and Cal Boone, teller, are great friends. Cal was in love with Doris, but she married Phil, and Cal remained the best friend of the family. Phil speculated with bank funds and lost. He confides his trouble to Cal, and prepares to get away. He writes a letter to his wife and hides it under a book in his room, then he goes to the bank to get some funds for his trip. In the meantime Cal has also gone to the bank and made good the shortage. Melodramatic action follows.

THE ELITE.

Three fine pictures will make up an unusually attractive program at the Elite tomorrow. The principal picture is a 1911 Bison two-reel drama, entitled "The War of the Cattle Range." It is full of the red blooded romance of the West, featuring the desperate lives and reckless of cowboys. The picture is produced with splendid realism, and the gambling scene in the interior of a frontier saloon is a masterpiece. Some wonderful scenes, filled with pistol fighting are shown. "Rousing Bill" is the name of an Edalin comedy, that will be seen tomorrow. It also has a strong western flavor. Hearing Bill with chaps and bronco and enormous pistols enters a peaceful home and begins to shoot holes in the ceiling. Not only the whole family throw up their hands, but even the pictures on the wall cringe to life and beg for mercy. A Powers comedy entitled "Mean Purpose," dealing with the humorous side of modern love affair, will also be shown.

THE SAVOY.

"The White Squaw," a 101 Bison drama with real Indians and wonderfully true to nature western surroundings, will be seen at the Savoy tomorrow. The first part of the picture shows the interior of a United States army fort in the west. While the Colonel is absent the whole camp is massacred. The only survivor is the colonel's tiny baby daughter, who is stolen away by a squaw. Years later this baby, grown to womanhood, is supposed to be a princess of the Indian tribe. She is carried by a white man against the wishes of the Indian chief. A great battle scene is shown between the Indians and soldiers, at the conclusion of which the colonel finds out that Phyllis is his long lost daughter, with the result that she is reclaimed and the wedding takes place. A joker comedy entitled "A Pair of Sheets," with Yellowstone Park for background and stage settings, will also be shown.

This is The Can

that holds the finest syrup you've ever mouthed. There's no just-as-good in flavor or quality. It's always the same.

VELVA

ought to be on your table to spread on biscuits, waffles and muffins. Try it on batter cakes and you'll say, "That's fine"—you can't help it. Red and green cans—your grocer's.

PENICK & FORD, Ltd.
New Orleans

10c up

Send for booklet of cooking and candy recipes.

LEARNING TO BE BEAUTIFUL

It Is Important To Sit Properly

BY ABIGAIL MOORE.

If few persons walk as they should fewer sit properly. Presumably this is because sitting is a rest position and most persons' idea of rest is to slump. Walking, sleeping, walking, reclining, sitting—there is never any excuse for incorrect carriage of the body, and the only way of guarding against or correcting the evil habit is to keep a watch on one's self all the time.

The act of sitting should proceed as follows: Stand before the chair, one foot slightly in advance of the other, bend the trunk forward a little and the head back, and sit, touching the fleshy part of the back to the lower park of the chair back. The movement is precisely that of a courtesy. The too common way of sitting is to bend the body almost double, duck the head, and slide into the chair or else drop into it either way being most ungraceful and contrary to all laws of pose.

To rise, thrust the chest forward and the head back and raise the body solely by the legs. The repeated act of rising and sitting in this manner constitutes an excellent exercise for strengthening the calf muscles and for acquiring poise generally.

Special care should be observed as to posture assumed in sewing or reading. If the body is bent forward and the head dropped, the spine is curved and the whole back and shoulders are strained. What bending is necessary to bring the body in contact with the work should be done at the hips, not at the waist, shoulders, or neck. Bear in mind that there is no joint at the waist.

Even in lounging never allow the body to sag. Relax, let down tension, but do not indulge in the slovenly habit of allowing the chest and abdomen to slum toward each other. Always keep the knees and feet together when sitting, the one foot a little forward of the other. To cross the knees in public or to sit with them spread apart, is not only ungraceful and vulgar, but by compressing veins and arteries tends to bring on rheumatism, appendicitis and some other troubles.

Do not hold yourself to the chair; rather allow the chair to receive the full weight of the body.



A CHARACTERISTIC POSE OF GRACEFUL ALEXANDRA CARLYLE.

WASH AT THE CAPITAL CITY

Curtains

should always be clean at Christmas.

They should be sent out for a prompt return.

They should be sent to

The Capital City

from whence they return

Like New

PHONE M-1050

Announcements

SHELTERING ARMS

The Sheltering Arms association will hold a very important meeting on Thursday, December 11, at 10:30 o'clock at the nursery, 161 Walton street.

MRS. DUNBAR ROY, Cor. Sec'y.

TWENTIETH CENTURY COTERIE.

The Twentieth Century Coterie will meet Thursday afternoon, December 11, at 3 o'clock, at the residence of Mrs. E. T. Booth, on Lee street, in West End.

WOMAN'S AUXILIARY.

The Woman's Auxiliary to the Railway Mail association will hold its regular bimonthly meeting on Thursday afternoon, December 11, at 2 o'clock, at the home of Mrs. H. Coleman, 103 Holderness street. All members urged to be on time.

Dublin Social News

DUBLIN.—Mrs. B. A. Hooks was hostess at a sewing party given at her home on Bellview Tuesday morning, when she entertained sixteen guests in compliment to Misses Thaker of Monroe, and Commerce, who are the attracting guests of Mrs. Brewton.

Mr. and Mrs. J. L. Roberson and son, John, accompanied Mr. Clifford Wilson to Swainsboro, where they were guests of the latter's parents on Thanksgiving.

Miss Elsbe Guyton, of Atlanta, who has been spending the past few weeks here with relatives, left last week for Statesboro.

Quite a number of Dublin's hunting contingent enjoyed Thanksgiving in the woods.

Mr. and Mrs. R. F. Hicks have returned to their home in Wrightsville, after spending several days in the city, guests of friends and relatives.

Miss Endora Henderson spent Thanksgiving in the city, guest of Miss Annie Simons, on Calhoun street.

Mr. C. H. Peabock and Mr. and Mrs. S. C. Reilly, of Eastman, were guests of Mr. and Mrs. W. L. Mathers on Academy avenue last week.

Miss Carrie Dawson spent the week end in Savannah, visiting relatives.

Mrs. George Robinson was a recent visitor to Macon.

A number of the Dublin young men, who are attending school in the different cities, spent Thanksgiving in Dublin with their parents. Among those who have returned to their respective schools are Misses Gladstone Williams, Mercer; Lee Smith, Atlanta Medical school; Murphy Smith, Meridian college, Miss.; Cox Smith, Emory; Theron Burts, Barnesville; Eldridge Smith, Emory; Darrell Daniel, Mercer.

Miss Janie Spier, who has been visiting in the city, guest of Mr. William Robinson, left last week for her home in Atlanta. Miss Spier was the honor guest at a theater party at the Bijou, given by Mrs. William Robinson, Friday evening. After the performance, refreshments were served in the ice cream parlors of Knights & Flanders.

Mrs. H. E. Eagan was hostess at a bridge luncheon given in compliment to Miss Spier at her home on Bellview, Saturday morning. Twelve guests being invited.

Miss Mattie May Parker, of Prattville, is visiting in the city.

TWO ROADS DISCONTINUE INTERCHANGEABLE BOOKS

Two railroads in Georgia have complied with the order of the railroad commission to pull mileage on tariffs from stations of not over 10,000 inhabitants, but beginning December 17 they will discontinue the use of interchangeable mileage. In lieu of this they will issue, commencing on that date, penny scrip and 1,000-mile tickets, good only in Georgia.

Secretary Campbell Wallace, of the commission, Wednesday morning received this information from the Central of Georgia and Atlanta, Birmingham and Atlantic railways. Other roads are expected to follow within a few days.

XMAS CARDS PICTURES AND PICTURE FRAMES

the FINEST LINE in ATLANTA AND CLEANEST TOO SAM'L G. WALKER'S ART STORE 91 N. PRYOR ST.

Best Lump Coal, $4.75. "Piedmont Coal Co., 1023."

SILVERMAN'S
Delicatessen Shop

Opposite Candler Bldg. Phone, Ivy 341 — Cor. N. Pryor and Houston Street

WEEKLY CALENDAR

Solves the problem of high cost of living and annoyance of extravagant servants.

EVERYTHING COOKED—READY TO EAT
SENT TO YOUR HOME—READY TO SERVE

Special for Thursday, December 11th

Vegetable Soup, pint 10c
Roasted Hens, stuffed ..... 75c to $1.00
Boiled Pickled Ox Tongue, pound 60c
Brunswick Stew, hot, pint 25c
Macaroni Italian, hot, pint 20c
Fresh Deviled Crabs, baked, each 10c
Stuffed Green Peppers, cold, each 10c
Cold Boiled Lobsters, whole, each 50c
Hot Corn Muffins, doz. 10c. Hot Rolls, doz. 10c

35-Cent Mid-Day Lunch

A complete menu of choice dishes served in our Bohemian Restaurant from 12 a. m. to 3 p. m.—35c.

Sent to Your Home Fresh Every Day in the Week

Phone Ivy 341

Roast Pork, Roast Beef, Roast Lamb, Roast Chicken, Roast Turkey, Boiled Corned Beef, Boiled Spiced Beef, Boiled Beef, Chicken Salad, Potato Salad, Shrimp Salad, Potato Chips, Sauer Kraut, Smoked Ham, Cottage Cheese

Loose Liver Sausage, Little Pork Sausage, Virginia Sausage, Smokehouse Sausage, Bologna Sausage, Smoked Country Sausage, Knackwurst, Home Boiled Ham, Smithfield Ham, Westphalia Ham, Marinated Herring, Smoked White Fish, Smoked Halibut, Smoked Eels, Smoked Salmon

HOME-MADE Bread, Pies and Cake—Our Own Bakery. IMPORTED CHEESE OF EVERY DESCRIPTION.

Christmas Sale of Christmas Petticoats

Good For a Gift---A Pretty Gift At That

Our Christmas collection of silk Petticoats is just now in. Today they're being marked and put on display on the second floor. The marks are most considerate, and this department is full to overflowing—literally—for, after all, the biggest lot of them are still in the stockroom ready to be called in service.



The display shows every design and every color—every vivid color of fashion, every pale shade for evening, and every one between, and very many mixtures, meaning pretty changeable effects. Black and white, of course.

Some of them have jersey tops, the better ones have silk drop ruffle, and every one of them have accordeon pleated flounces. All have the scantiness required, and even though there may appear a flounce upon a flounce the flat effect is preserved.

$3.00 Silk Petticoats $1.95
$5.00 Silk Petticoats $3.95
$4.00 Silk Petticoats $3.45
$6.00 Silk Petticoats $4.95

Could you think of many gifts more pleasing to women?

J. P. Allen & Co. 51-53 Whitehall St.

Christmas Suggestions Worth While

Santa Claus reigns supremely at our store. He has a present---a suitable, sensible one---for every member of the family. His collection at this store is complete and offers a wide range of selection. He has something appropriate for mother, father, sister, brother, baby, grandparents, sweethearts and friends. The prices are especially attractive when quality is given first consideration.

Ladies' Writing Desks

A writing desk makes a gift that will be appreciated by any lady or young girl. We have an unusually large stock of these and they must go at once. For quick movement we've cut the price almost half. This desk is substantially built, highly polished finished in a splendid imitation mahogany. It's built to sell for $10. We sell it regularly for $7.50. For Thursday, Friday and Saturday it is on the market for only

$3.98



$7.50 Value

Price $3.98

Big Values In Rugs



No home has too many rugs. We have anticipated the wants of the Christmas shoppers and have a great collection of beautiful rugs in all sizes. They are specially priced for the next three days. Here's an idea as to how the prices run:

27x54 in. $1 and up
36x72 in. $2 and up
9x12 feet, $12.50 and up.

Dressing Tables are Suitable Gifts



An Appropriate Gift

$12.50 to $50

Our display of dressing tables for the Holiday trade defies competition, both in quality and price. They are here in great varieties and patterns. They come in Mahogany, Early English, Fumed and Golden Oak. They are substantially constructed for service and finished for attractiveness. Ideal gifts.

$12.50 to $50

Here's Another Suggestion

Any lady will appreciate a mating box. They are serviceable the year round. They serve the gift problem because they are inexpensive, but easily take the place of a more expensive token. Prices range from $3 to $10.



Investigate Our Credit Plan---Mail Orders Filled.

STERCHI BROS. BARNES
WHOLESALE RETAIL FURNITURE
9-11 EAST MITCHELL ST. ATLANTA.

Governor Tener Officially Chosen Head of National League

LITTLE PAL---CAN HE FOOL A NURSE? ---BY LEO

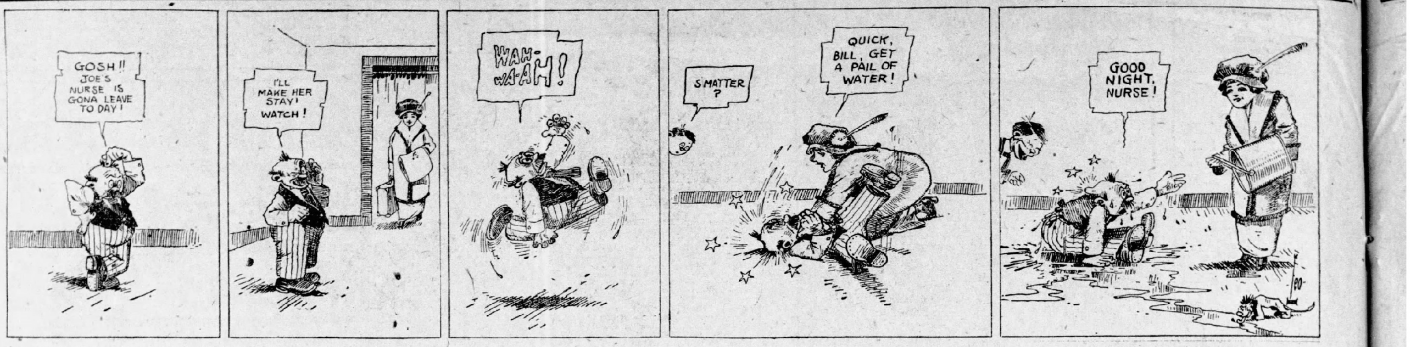

Ritchie Meets Murphy Tonight

Lightweight Champion Is Ten-to-Four Favorite for Bout in San Francisco

(By Associated Press.)

SAN FRANCISCO, Dec. 10.—Although Willie Ritchie, champion lightweight, is a favorite at odds of 10 to 4 for his twenty-round battle, tonight with Harlem Tommy Murphy, interest in the match is as keen as if the betting public found it difficult to make a choice between the fighters. This will be Murphy's first try at the championship on which he has had his heart set since the night in Brooklyn fourteen years ago, when he received $1.50 for knocking out another young hopeful.

Both men are in fine trim, according to reports from their training camps. They rested today, each being well within the 135-pound limit that must be made at 8 o'clock tonight, an hour and a quarter before the fight.

Chicago Wants Return Game

Will Ask Harvard for Chance on Home Grounds in 1915

CHICAGO, Dec. 10.—Whether there will be a Harvard-Chicago football game next season will depend upon the action taken at a special meeting of the University of Chicago Athletic board, to be held in the near future.

Harvard's official proposal that Chicago and the Crimson meet at Cambridge on October 24, or October 31, was received by the board yesterday and immediate arrangements were made for its early consideration. The invitation for the intersectional game had been sent to Coach A. A. Stagg, of Chicago, who is at Pinehurst, N. C., and was forwarded here by him.

Unless Harvard will agree to play Chicago in this city, in 1915, there is not much possibility of a game between the universities at Cambridge next year. Chicago faculty members are said to believe the Maroons would lose prestige by listing a single game. The Harvard proposal made no mention of a return game in 1915.

NATIONAL LEAGUE ELECTS JOHN K. TENER PRESIDENT

Fans May Buy Pelican Club

(By Associated Press.)

NEW ORLEANS, Dec. 10.—A. J. Heinemann, secretary of the New Orleans Baseball club, left here last night for Cleveland, O., for a conference with C. W. Somers, owner of the Cleveland Americans, looking to the purchase by local financiers of Mr. Somers' controlling interest in the New Orleans team. The move to obtain local control was brought to a head by the publicity given to a recent announcement that Charley Frank would be removed from the management before the opening of the 1914 season. Mr. Heinemann would not say what price would be offered Mr. Somers for his stock.

Formally Award National Flag

Giants Also Given $100 With Which to Purchase It – 99 Baseball Writers Meet

(By Associated Press.)

NEW YORK, Dec. 10.—At its meeting yesterday the National league formally awarded the 1913 pennant to the New York club and voted $100 with which to purchase a pennant.

The Baseball Writers' association at a meeting discussed rules and methods of handling stories. It was voted that any man regularly employed in writing accounts of professional games would be eligible to membership. Joseph Jackson, of the Detroit Tribune, was reelected president, and William Weart, of the Philadelphia Evening Telegraph, secretary-treasurer.

The writers discussed the most question of the "Cincinnati has a hit" and decided to submit it to a mail vote of the members.

In Retiring, Thomas J. Lynch Says He Hopes Members of League Will Acquire Some of the Dignity They Hope Pennsylvania Governor Will Bring to Them

(By Associated Press.)

NEW YORK, Dec. 10.—John K. Tener, governor of Pennsylvania, yesterday afternoon elected president of the National League of Professional Baseball clubs to succeed Thomas J. Lynch. Mr. Lynch told members of the league that he hoped they would acquire some of the dignity which they expected Governor Tener to bring to the league. He praised Tener as a man who would lend prestige to the league and declared he left the presidency without any ill feeling.

Before electing a president, the magnates voted to change the by-laws, extending the president's term from one to four years. With the election of Governor Tener, the meeting adjourned.

John A. Heydler was re-elected secretary for two years. A new board of directors was chosen as follows:

Barney Dreyfuss, Pittsburg; Charles H. Ebbets, Brooklyn; Harry Hempstead, New York; Charles W. Murphy, Chicago, and August Herrmann, Cincinnati.

Except for the selection of the new president, all the important problems which confront the National league went over until Wednesday. These include the demands of the Baseball Players' fraternity, a new plan for drafting players which would favor the second division clubs, the attitude of the outlaw Federal league, and the appointment of schedule and rules committees.

There was no dissenting voice in the election of Governor Tener, who will continue in his present office until the expiration of his term in January, 1915. It is understood Tener's salary will be $25,000 a year.

A committee was appointed to notify Thomas J. Lynch, retiring president, of the selection of his successor. Lynch, according to an unconfirmed report, will be retained by the league as chief umpire—he was formerly an umpire. Mr. Lynch denied a report that he would associate himself with the Federal league. "I am a National leaguer," he said.

Lynch's report, read by Secretary Heydler, set forth statistics dealing with the 1912 season's play. There were 76 postponed games, 73 double-headers, 15 ties and 12 unplayed games. Five were protested, of which four were disallowed and one protest withdrawn. During the training season and championship games, the eight clubs used 15,728 baseballs.

An interesting feature of Lynch's report was that referring to rowdyism. "Taking into consideration the fact that we have had many new managers fighting for a record during the past season, the improvement of players on the ball field was good," asserted Lynch. He eulogized as two unusual occurrences the encounters between Manager McGraw, of New York, and Pitcher Brennan, of Cincinnati, and Shortstop Maranville, of Boston.

The report paid a tribute to William Locke, late president of the Philadelphia club. The league adopted a resolution expressing sorrow at the passing of this National league figure.

Owners, presidents, managers and scouts of major and minor league clubs gathered in hotel lobbies all day to talk trade and other gossip. Chief among the pending deals discussed was that of Tinker, whose services are sought by several major league teams, including Brooklyn, Philadelphia and Pittsburg.

New National Head



GOVERNOR JOHN K. TENER.

John K. Tener, governor of Pennsylvania, newly elected president of the National league, climbed to his position from the pitcher's box.

Tener is a big man physically and mentally. He began playing ball with the East Liberty Stars and was a member of Anson's White Stockings and the Pittsburg Brotherhood teams. He made the trip around the world with the team gathered by A. G. Spalding, and acted as treasurer for the players, which indicates what the players thought of him.

When the Brotherhood expired, Tener quit baseball to become president of a bank at Charleroi, Pa., and in time was elected grand exalted ruler of the Elks. He drifted into politics, was elected to congress from the Twenty-fourth Pennsylvania district and is now governor of the state.

Tener was tendered the presidency of the National league because the sensible club owners realize, at last, that a strong man is needed to take the organization out of the joke class. When asked to succeed President Lynch, Tener agreed, providing he was elected for a term of years, and not for one year.

Now, for the first time, the ball players have a man at the head of the organization who will be in sympathy with them, because he will look at things from their angle—something hitherto impossible in league executives.

WAGNER STILL STICKING AT TOP AFTER 17 YEARS

Hans Wagner, recognized as the greatest shortstop in baseball, is still a remarkable player, although he has been a member of the National league for seventeen years. Predictions have been made in each of the last five years that his brilliant career was at an end. He has fooled all the prognosticators, however, and after a fairly successful summer Ole pressed to come back in 1914 and continue the excellent record he has made for himself.

It was reported after the 1913 race that he would retire, but he has denied that and declares he will make a strenuous effort to lead the league in batting next year. That is his ambition, and it is not unreasonable to prophesy he will come close to accomplishing it.

INJURED EARLY IN THE SEASON.

This was the worst year Wagner has had since he joined the National league in 1897 as a member of the Louisville team. It was all due to an injury he received in the spring practice exhibition games with the Boston Red Sox. At first it was feared the injury would be serious and force him to retire. He was out of the game early in the season and several times after that, and when he was covering his position he was unable to do himself justice because he favored his knee. He declined to be counted out, however, and came back later. His generalship and hitting kept the Pirates from falling into the second division.

ABOVE .300 MARK SEVENTEEN YEARS.

Wagner's batting has been sensational since his enrollment in the National league, as he has never been below the .300 mark in seventeen years of active service. It was thought he would drop below those figures this year when he was hurt, and many predicted his record would be shattered. To the surprise of many he hit for an even .300, and he probably would have led the league had it not been for his accident in the spring. He was under the cocktail mark in the middle of the race, but he advanced as the schedule waned and succeeded in reaching the average he sought.

SHORTSTOP A NATURAL BATTER.

The Pirate shortstop always has been a natural .300 hitter, and it is safe to say he will be such until he decides to vacate his position for a younger man. Prior to this year the lowest batting average with which he is credited is .265, made in 1898 while with Louisville. The lowest he made after that year, excluding this year, was .320 in 1910. In 1912 he finished with a count of .324.

After watching Wagner play this year many critics thought he had slowed up, undoubtedly forgetting at the time that he was unable to let himself out owing to his injury. Fred Clarke, manager of the Corsairs, who watched his great batter all the season, made the assertion that Wagner has not lost much of his speed and would prove it next year.

HOW WAGNER HAS BATTED.

Here are the statistics that show how Wagner has batter ever since he entered the National league:

Club.	Year	Runs.	Hits.	SB.	B.A.
Louisville	1897	38	83	22	.344
Louisville	1898	80	180	24	.305
Louisville	1899	102	197	36	.359
Pittsburg	1900	107	201	34	.380
Pittsburg	1901	100	196	48	.352
Pittsburg	1902	105	177	45	.329
Pittsburg	1903	97	182	46	.355
Pittsburg	1904	97	171	53	.349
Pittsburg	1905	114	199	57	.362
Pittsburg	1906	103	175	53	.339
Pittsburg	1907	98	180	61	.350
Pittsburg	1908	100	201	53	.354
Pittsburg	1909	92	168	35	.329
Pittsburg	1910	90	178	24	.320
Pittsburg	1911	87	158	20	.324
Pittsburg	1913	91	181	26	.324
Pittsburg	1912	51	124	..	.300

Levinsky Bests Jimmy Flynn

(By Associated Press.)

NEW YORK, Dec. 10.—In a fast ten-round bout here last night Battling Levinsky outpointed Jim Flynn, of Toledo, to whom he conceded twenty pounds in weight. The first and tenth rounds were even, the fourth going to Flynn and in the others Levinsky proved himself the master of his opponent. Only once during the bout did Flynn appear to have an advantage, when with a blow to the right ear he sent Levinsky to his knees. Two other times Levinsky fell, but both falls were attributed to his tripping over his own feet. Flynn weighed in at 187 pounds, Levinsky 167.

REASONS WHY CURVED BALLS PERFORM AERIAL GYMNASTICS

Some of the uncanny things pitchers can do with a baseball would give a professor of physics a headache.

The sight of a pitched ball shooting, darting, rising, falling, hesitating and wobbling like a man with too much holiday spirit aboard is more than the man who delves in mathematical gymnastics could bear.

Would you know why a ball behaves so? Would you know how the pitcher does it? Then on with the story.

THE FAST BALL.

The fast ball is pitched overhand or sidearm and with great speed. Overhand the ball is gripped with two fingers on top and the thumb underneath. It is delivered off the ends of the fingers, the fingers gripping the ball tightly at release.

Due to this pressure, the ball revolves backward, traveling as straight as a thrown ball may travel, until it nears the batter, when it jumps upward. This is the "hop on his fast one."

Pitched sidearm, the grip is identical, but the back of the hand is toward, so fingers and thumb are horizontal. This ball jumps in the direction of the gripping fingers. When pitched by a right-hander, the jump is to the right.

THE CURVE.

The curve is held like the fast ball, but the ball is released over the side of the first finger instead of over the tips. The break or curve depends upon the pressure applied by the fingers at release; upon the snap of the wrist and upon the power of the pitcher's arm.

Effective curve balls break down and out (for a right-handed batter) or down and in (for a left-handed batter) when pitched by a right-hander. The effectiveness of the curve depends upon the sharpness of this break. The ball revolves on an angle of about 45 degrees, away from the pitcher.

THE SLOW BALL.

One slow ball is held back in the palm of the hand, gripped by the thumb and little finger, the other fingers not touching it save at the base. It is pitched overhand like a fast ball, but instead of revolving wobbles from side to side until it loses force, when it rotates rapidly away from the pitcher. This reputation shoots it in the natural direction and helps the downward break.

Clarke Griffith had a slow ball that revolved rapidly. The value of this was that the revolving ball appears smaller to the batter than a dead ball. Orth pitched the ball just as he did his fast one, but as he released it he turned his hand backward, making the ball revolve rapidly away from him, which caused it to travel slowly.

THE SPIT BALL.

The spit ball is pitched with two fingers on top of the ball, resting on a spot that has been made slippery, and the thumb beneath, against a seam. Delivered overhand, the ball breaks downward sharply at the plate. In flight the ball revolves away from the pitcher for some distance, then flouts dead and finally begins to revolve rapidly toward the pitcher.

Al Orth had his own spit ball, the reverse of Ed Walsh's. It was thrown underhand, being released about opposite Orth's knee and pitched on an angle to the batter's shoulder. Orth held the ball with his fingers underneath and thumb on top, wetting the spot his fingers touched and gripping the ball at the seam, with his thumb, giving it a fast, unnatural, backward spin which helped maintain the angle instead of following the natural arch.

SIX-DAY BICYCLE RIDERS ARE BEHIND THE RECORD

Eight Teams Take Spurt and Forge Lap Ahead of Remaining Four Teams Early Wednesday Morning—At End of 53rd Hour They Had Covered Total of 1,091 Miles

NEW YORK, Dec. 10.—The monotonous grind of the six day bicycle race was relieved shortly before 5 o'clock this morning when the bunch of twelve leading teams was broken up in a short sprint and eight of the twelve teams forged a lap ahead. Those who thus took the lead were:

Broton-Parchicot, Verrio-Brocco, Root-McNamara, Lawrence-MaGin, Halstead-Drobach, Fogler-Goulett, Hill-Ryan and Walthour-Collins. At the end of the fifty-third hour they had placed behind 1,051 miles and five laps as compared with the record of 1,055 miles, four laps.

In the second bunch were six riders, representing the Clarke-Grenda, Carmen-Cameron, Mitten-Thomas, Corry-Walker, Applehans-Packenbach and Hansen-Anderson combinations, a lap behind the leaders.

The Kopsky-Keefe team trailed along with a score of 1,049 miles, 8 laps.

The cyclers slowed up during the early morning grind and at the end of the fifty-first hour, at 3 o'clock this morning, the twelve leaders had covered 1,066 miles and six laps as compared with the record of 1,068 miles and 2 laps. Clarke and Grenda and Walker and Corry continued a lap behind the leaders with Kopsky and Keefe six laps further in the rear.

Donahue Is Captain Of Washington and Lee

LEXINGTON, Va., Dec. 10.—E. A. Donahue, of Boston, Mass., was yesterday afternoon elected captain of the 1914 football team at Washington and Lee university by the football monogram wearers.

Donahue has been in the university three years and has played on the team two seasons, playing at quarterback this past year. He is one of the best quarters who ever played for the White and Blue and his work was a feature all the season.

Wesleyan-Yale Game Abolished

(By Associated Press.)

MIDDLETOWN, Conn., Dec. 10.—Manager Francis B. Upham, Jr., of the Wesleyan university football team, announced last night that Wesleyan has declined to meet Yale on the gridiron next fall. Since 1892 Yale has always opened the season with Wesleyan, and an invitation was extended to Wesleyan again this year, but owing to he fact that the game is too hard on the Wesleyan players for the first of the season, it was deemed advisable to decline.

English Not Claiming Cup

Although close to twelve months must elapse before the challenging and defending yachts meet in the races which will decide possession of the America's cup, the international regatta has already taken precedence over all other sporting events among Engilsh sportsmen.

The impression appears to prevail in the general sporting circles of England that the chances of winning the America's cup are better than in the case of either the polo or tennis trophies, due to the fact that the question of physical equation will be reduced to a minimum. England is not willing to concede that in the handling and sailing of a racing yacht the Yankee tars, either amateur or professional, have any advantage over the English salt.

In other respects the general opinion is to the effect that the edge is with the defending nation. Although hopeful, it is pointed out by English yachting authorities that Sir Thomas, in the role of challenger, will be handicapped by conditions which do not need to be considered by the defending yachtsmen. A prominent authority recently expressed the following views on these subjects:

"Next year, notwithstanding anything that may be said to the contrary, we consider the contest will proceed in the same groove in which it has run since 1894—that is to say, it will be between extreme vessels.

"In these circumstances, Sir Thomas Lipton cannot fail to find himself at a great disadvantage. He must build a very light vessel and tune her up in British waters; he must then unrig her and lose a lot of valuable time sailing her across the Atlantic under a jury rig. In America she will have to be rerigged and tuned up again in time for the first match on September 10, 1914, when the great contest will take place.

"With so many obstacles in his way, it is fair to hope his opponents will give him credit for his sportsmanship, and make it as easy for him as possible to bring his new Shamrock to the starting line in good trim. They might as well assist him by placing no restrictions upon towing the yacht when the weather makes it difficult for her to sail during her ocean passage.

Four Dogs Tie In Ala. Trials

First Money Is Divided at Montgomery—All-Age Stakes Is Now Being Run

(By Associated Press.)

MONTGOMERY, Ala., Dec. 10.—The completion of the annual derby in the Southern Field Trials club on the course at Letchatchie yesterday afternoon found four dogs within the money. The judges awarded first prize to Willie J., handled by Garr; second money to Happy Medium, handled by Lockhart, and third money is divided between Lady Mohawk Whitestone, handled by Avent, and Frank's Rambler, handled by Fishel. The continued crispness in the air made the day's sport even more enjoyable and exciting than on the opening day.

The start in the all-age stakes was made about noon, six braces being run before the day's sport was called off. The all-age stakes will be continued today and throughout the week until winners are selected.



---here's the best offer of WHISKEY PRICES ever printed in a newspaper, or offered in good faith to the public. Remember I guarantee my goods and back my guarantee.

C. D. CHEATHAM.

There's all the goodness in my whiskey that our perfect distilling and careful aging can develop---Read this remarkable offer on two celebrated brands of known superiority.

EXPRESS PREPAID

4 Quarts Old Hickory Corn, - $3.00	4 Quarts Overall Rye, - $3.00
4 qts. Old Hickory Corn - - $3.00	9 qts, all for $5
4 qts. Overall Rye - - - - $3.00	EXPRESS PREPAID
1 qt. Liberty Bell Rye - - 1.00	Must be shipped to ONE PERSON
Total Per Price List - - $7.00	

You take no chance on my whiskey. It's good all thru---Pure---Mellow---Smooth. Order today. Prompt shipment.

Express Prepaid. Express Prepaid

C. D. CHEATHAM

1221-23 Market Street CHATTANOOGA, TENN.

Champion Willie Ritchie Defends Title Against Tommy Murphy

HANK'S FORTY-EIGHTH DAY---WHERE'S THE THERMOMETER?

---BY FARREN

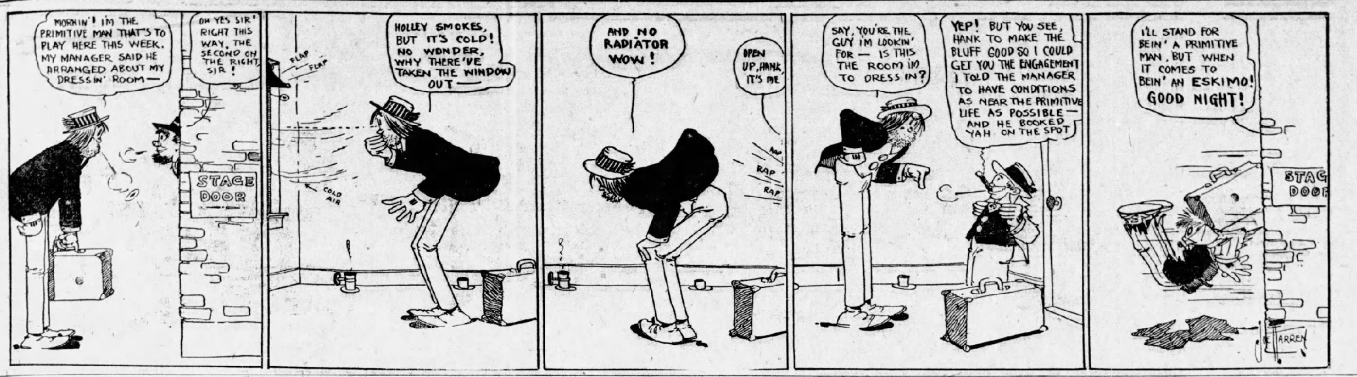

THE SPORTLIGHT
BY GRANTLAND RICE

BALLDOM'S MOTHER GOOSE.
Sing a song of managers
Who used to lead the Reds;
Four and twenty bally coves
Who lost their bally heads;
When the season's ended
Herrmann slips the can—
Isn't that a dainty dish
To sit before a fan?

The spirit of mankind is still adventurous and daring. There are still those willing to brave all the storms of the two poles—willing to continue the conquest of the air. There are still those hard enough to sit by and watch a pair of White Hopes battle—who are even bild enough to pick an all-American team.

And there are still those who apparently are willing to storm the maw of Gehenna and assume the management of the Reds.

Each one in turn forgets what happened to Ned Hanlon, to Joe Kelley, to John Ganzel, to Clark Griffith, to Hank O'Day and, lastly to Joe Tinker.

Griffith couldn't budge the Reds a notch, but he carried Washington from seventh place to second in a year. He wasn't good enough for Herrmann, but he was good enough in a far more successful league to beat out, within two years, two world championship clubs—Philadelphia in 1912, and Boston in 1913.

Handling the Reds has become the toughest job of the game. Managers have been in charge who have proved their worth and their ability. The material has been there for much better things. But the Reds are still in seventh place. If it isn't the manager and the material it must be something else. Garry Herrmann and other Red stockholders know what this is. It's none of our particular business if they desire to make a fuzzy joke out of their establishment, but one in authority lets fly a certain gentle hint. They have already shown that they know nothing about handling or running a ball club—that in this respect they are incompetent. Isn't it about time they were giving some one a chance to make good?

EAST VS. WEST.

There may not be a chance for such a thing to happen, but what a great thing for sport it would if Yale could be induced to meet Chicago or Harvard, or Princeton should decide to meet Michigan.

It would be a wonderful thing for football as the two sections could then see different and widely varying systems tested to the limit. It has been said that too much rivalry would be stirred up. But could there be greater rivalry than that which now exis between Yale and Harvard, Yale and Princeton or Army and Navy? An east-west football debate between leading representatives would be decidedly the most interesting and the most instructive affair of the year along football lines. It would have a broadening effect and would make for the advancement of a game now inclined to dwell on in a rut.

Pennsylvania and Cornell find no trouble in making this western connection, and we can't see why there should be any barrier to a Yale, Princeton or Harvard trial at arms with Micigan? Chicago or Minnesota.

"What sort of a manager," asks R. T. L., "would Hans Wagner make?" If Hans could manage a ball club as well as he can manage a baseball, using bat and glove for the purpose, we would say a fitting piece de resisance to McGraw or Mack.

A friend writes us from London that England is all wrought up over the international assemblo on for 1914, and expects to even up for her many stings in the past year. With the material she has on hand in golf, tennis, polo and yachting, it would be no astounding matter to see the Lion furnish the Eagle a drawn battle. It is well enough to josh the Britain attack, but it is even better to get set for it, for you can gamble that this time it will arrive in a compact mass, hitting the line low and hard.

TIP FOR 1914.

Football teams, in place of hitting an army of coaches next fall, should secure the services of a number of experts to pick opposing eleyens to win. There's no other system that can touch it.

Giants and White Sox encountered a series of terrific typhoons, hurricanes and tornadoes across the Pacific. But they were not even upset. Both teams had become immune to such affairs through intimate contact with the Athletics a few weeks previous.

Owner Ebbets of Brooklyn has been so badly rushed over managerial affairs this fall that he has given but little thought to next season's arrangements. So far he has arranged only seventeen dedications but he expects to make up this deficiency before April.

While there is an atmosphere of unusual palm, poise and quietness to the National league conclave in New York, a terrific upheaval is said to be under way in northern France. Charley Murphy is reported to be spending the week at this last named spot.

ON THE OTHER PAW—

We understand that Carl Morris and Jess Willard bitterly resent the criticism launched their way after the recent smear in New York. Such is gratitude. They should both be offering eternal thanks that they were permitted to go on living.

Willard states that he should have been given more credit for outpointing Morris. We might give him credit for outpointing a punching bag but there are limits. All he had to do to outpoint Morris was to hit him once on the elbow in ten rounds.

Still, you've got to figure it from this angle—if a guy was any good for anything else he wouldn't be a White Hope.

So far we have read 17 stories of Packy McFarland's approaching marriage and only 17 of them referred to the fact that he "had been knocked out by Cupid."

We wonder what Charley Brickley does with his right toe the other ten months. It seems a crime to let such an institution remain idle for such a period of time when it might be good for big headlines and action snap shots at least once a week through the entire year.

New York Americans Bu

N
the outfielder of the world's champion athletics became the property of the New York American league club yesterday.

—Jimmy Walsh,

Keith Jones, Tackle Captains Notre Dame

(By Associated Press.)

SOUTHBEND, Ind., Dec. 10.—Keith Jones, tackle of the Notre Dame university 1913 football team was elected captain of the 1914 eleven last night.

INVASION OF FEDERALS BRINGS UP OLD STRIFE

With so much activity in the ranks of the Federal league and rumors of desertions from organized baseball going about, the days of the big fight back in 1900 are brought to mind. As a matter of fact, there have been three incursions of "barbarians" into National league fields during the last twenty years, only one of which was a success. In 1891 the Union association's invasion came to naught, and in 1890 the Players' league also failed to gain a foothold. But in 1901 the American league, guided by a master hand, achieved its object and secured a permanent footing in baseball. To all these invasions some of the best players lent their assistance, and without the best players there can be no "major" league. It may, therefore, be interesting to go back some dozen years and look over the situation in baseball and note the number and character of players who forsook the National league and made the American league the flourishing organization it is today.

In 1900 the Western league changed its name to the American league, and in 1901, like the Federal league at present, placed clubs in National league territory. It offered alluring inducements to the best players, and in three years (1901-2-3, succeeded in influencing 106 to join its standard. Of these 109 players several were assisted in their "jumps" by the clubs which had regularly paid their salaries. They were bounced instanter upon the discovery that, while accepting their salaries with one hand, they, with the other, were signing team mates to contracts of the opposition.

But the first year, 1901, there were 55 deserters, and in 1902 there were 40. By the time the season of 1902 rolled along, peace was declared between the warring leagues. But before the papers were signed, 14 more players had abandoned the old ship.

The appended table will show the number of players lost by the different National league clubs by desertion during the three years' war:

Clubs.	1901.	1902.	1903	Total.
Philadelphia. . . .	9	10	1	17
New York.	9	6	0	15
Boston.	8	1	2	11
Brooklyn.	8	7	7	22
Chicago.	6	6	0	22
Pittsburg.	2	1	3	7
Cincinnati.	7	1	1	9
St. Louis.	8	8	0	16
Totals.	55	40	14	109

The number and names of players who jumped National league clubs in 1901, 1902 and 1903 are herewith appended:

NEW YORK.

1901—First Hawley, Frank Sparks, Virgil Garvin and Joe Conners, to Milwaukee; Winnie Mercer, Mike Grady and William Carrick, to Washington; E. "Cy" Seymour, to Baltimore; William "Kid" Gleason, to Detroit—9.

1902—George Davis and Sam Strang, to Chicago; Jack Warner and Charley Hickman, to Boston; Albert Selbach, to Baltimore; Luther "Dummy" Taylor, to Cleveland—6.

1903—None.

PHILADELPHIA.

1901—Chief Fraser, Nap Lajoie, Wiley Piatt, William Bernard and Joe Dolan, to Philadelphia; Joe Sullivan, to Chicago—6.

1902—Ed Delehanty, Harry Wolverton, Al Orth and John Townsend, to Washington; Monte Cross, Elmer Flick and William J. Dugleby, to Philadelphia; Frank "Red" Donahue and Bill Douglas, to St. Louis; Ed McFarland, to Chicago—10.

1903—Guy Harris White, to Chicago—1.

BOSTON.

1901—Chic Stahl, John Freeman, James Collins and E. M. Lewis, to Boston; Hugh Duffy, to Milwaukee; Catcher Bill Clarke, to Washington; Catcher Bill Sullivan, to Chicago; Vic Willis, to Philadelphia—8.

1902—Bill Dineen, to Boston—1.

1903—Herman Long, to New York; Eugene Demontreville, to Washington—2.

BROOKLYN.

1901—Lave Cross, David Fultz, Morris Steelman, to Philadelphia; Joe McGinnity, Harry Howell, to Baltimore; Fielder Jones, to Chicago; Joe Yeager, to Detroit; John Anderson, to Milwaukee—8.

1902—Dan Kelley, Jim Sheckard, to Baltimore; Adrian Joss, John P. Gochnauer, Eugene Wright, to Cleveland Tom Daly, to Chicago; Jim McGuire, to Detroit—7.

1903—"Wild Bill" Donovan, Frank Kitson, to Detroit; Billy Keeler, to New York; Charley Farrell, to Boston; Jay Hughes to Seattle; D. John Newton, to Los Angeles; Charles Irwin, to San Francisco—7.

CHICAGO.

1901—Clark Griffith, Jim Callahan, Sam Mertes, Roy Patterson, to Chicago; Bill Bradley, John A. McCarthy, to Cleveland—6.

1902—David Jones, Barry McCormick, to St. Louis; Fred F. Hartzel, Ed "Rube" Waddell, to Philadelphia; Danny Green, to Chicago; Tow Hughes, to Baltimore—6.

PITTSBURG.

1901—Jimmy Williams, to Baltimore; Fred Ely and Harry Smith, to Philadelphia—3.

1902—Jack O'Connor, to New York—1.

1903—Jack Chesbro, Jesse Tannehill, William "Widow" Conroy, to New York—3.

CINCINNATI.

1901—Erve Beck, Edward Scott, to Cleveland; Rob Wood, to Chicago; James Barrett, to Detroit; Phil Geier, to Philadelphia; Hoke Ferris, to Boston; George Rohe, to Baltimore—7.

1902—Dick Harley, to Detroit—1.

1903—Sam Crawford, to Detroit—1.

ST. LOUIS.

1901—John J. McGraw, Wilbert Robinson, Billy Keister, Mike Donlin, to Baltimore; Denton "Cy" Young, Louis Criger, Ossie Schreckengost, to Boston; Fred Buelow, to Detroit—8.

1902—Rhody Wallace, Jesse Burkett, Dick Padden, Emmet Heidrick, John Powell, William Sudhoff, Charles W. "Jack" Harper, to St. Louis; Dan Mc-Gann, to Baltimore—8.

1903—None.

In 1901 the American league published a "blacklist" of players who, it claimed, signed contracts and then returned to the National league. The list contained the following names:

Christy Mathewson, Roger Denser and Luther Taylor, of the New York club; William Dineen and Victor Willis, of the Boston club; James Sheckard and "Lefty" Davis, of the Brooklyn club, and Emmet Heidrick, of the St. Louis club.

Georgians Win "D" at Davidson

DAVIDSON COLLEGE, Davidson, N. C., Dec. 10.—Three Georgia men were honored in the award of football letters here today. McKinnon, of Brunswick, and Gloer, of Bowman, received the regulation "D" and Wilds, of Danielsville, was given a monogram.

McKinnon showed good form last year and backed but little of winning his letter. But this season found him in better shape than ever before and he became a valuable man on the varsity. When he suffered a broken shoulder about the middle of the season, the loss of his boot was keenly felt.

Although his second year in college, this is Gloer's first football season and with his 245 pounds of solidity he has played an excellent game at right guard, featuring with good, steady playing in every game without being laid out a single time.

White is a new man, both to the college and to the game, never having played before last September. However, he has given evidence that there is material in him, and it is expected that he will show up in good form next season.

The complete list of letter men is as follows:

The "D" with a star was given to Captain Howell, Peters and Cosby. The regulation "D" was awarded to McKinnon, Gloer, Elliott, Roberson, Craxton, Brady, Anderson, Walker and Wilbanks.

Those receiving the "D. C." were Keller, Christenbury, Brow,lee, Cousar, Sommerville, McKay, Laird, Julien, O'Connell and White. Howell was re-elected captain and Klaultz was elected manager for next year. Only three varsity men will be lost by graduation.

Athletic Club Plays 'Nooga "5"

Joe Bean's basketball artists will tackle the Chattanooga Tigers for the second game of their schedule Saturday night at the Atlanta Athletic club gymnasium.

According to advance information, the citizens of Moccasin bend should give the locals a run for their money. They were pennant winners in a city league contest last winter, and they have been working hard for the game with the local team. The fact must be understood the harder hopes of a southern championship, and realize that these are likely to be shattered Saturday night. Hence their extra efforts to trim the locals.

The local squad, however, is not likely to be caught napping. They are working out regularly and are rounding into top shape. They confidently expect to humble the visitors by a good margin.

Ten Eyck Signs With Syracuse for Five Years

(By Associated Press.)

SYRACUSE, N. Y., Dec. 10.—Under a contract ratified last night James A. Teneyck will coach the Syracuse university crews for the next five years. Teneyck's name figured recently in connection with a reported change in the coaching system at Yale.

Tener Accepts New Job Today

Goes to New York for Ceremonies, and Will Preside Over the Day's Session

NEW YORK, Dec. 10.—John K. Tener, governor of Pennsylvania, came to New York today to formally accept the presidency of the National league of professional baseball clubs to which he was unanimously elected yesterday, succeeding Thomas J. Lynch.

An open meeting was called for the ceremonies incident to the installation of the new president, then the doors were to be closed and business transacted with Governor Tener in the chair.

Governor Tener, when informed that he had been elected president of the league, said:

"To be elected president of the parent association of organized baseball is an honor anyone might covet, and coming to me by unanimous vote of all clubs is especially pleasing. Baseball not only develops the best physical form, but has a great force for good in its high moral tone. The cleanliness and honesty of the game cannot be questioned, while its enthusiasts and admirers are always legion. The honesty of baseball is its greatest asset, and to preserve and maintain its good name shall be my chief concern, as has been first in the minds of all my predecessors in office.

"Naturally I have certain ideas, which when carried out, I believe will add to the popularity and greater enjoyment of those who will witness National league baseball, and to a better and more complete understanding by those who participate and those who are committed to the promotion of the best interest of organized baseball. I prefer rather to work out these ideas than to announce them at this time."

Cambridge Beats Oxford

LONDON, Dec. 10.—Cambridge university yesterday won its annual Rugby football match against Oxford by 13 points to 3. The match was played at Queens club.

SERVICES OF J. TINKER VERY MUCH IN DEMAND

The meeting of the National league in New York City should prove the occasion of several baseball trades that may have an interesting bearing on the results of the pennant chase in both major leagues next season.

Frinstance, there is the case of Joe Tinker. So far, it appears that only one point with reference to Tinker's status is decided. Josephus will not play with Cincinnati next season. But eliminating Connie Mack, it is doubtful whether another manager in either league would turn Joseph down, even were he acquired with the understanding that he must be used on the ball field and not in a trade.

There is Charlie Dooin, who thinks Joe would look and perform well in a Philly uniform. As evidence of the fact Charlie would be willing to part with the services of Otto Knabe. This much has been announced, and Charlie could probably raise the ante a bit, if need be.

Then, too, Fred Clark, is smiling sweetly at the Cincinnati management, in hopes of inducing said management to fork over Mr. Tinker for use in the Smoketown infield. It is said plans have been made to move old Honus Wagner over to short, in order to checkmate the inroads of time on his speed in covering territory at the short field. Clark would no doubt unbelt liberally to get Tinker.

Furthermore, Manager Robinson would please to have Meester Tinker play under a Brooklyn banner. Since President Ebbetts turned Bob Fisher over to the International league, the Dodgers are sorely in need of a short fielder. It is reported that Claude Derrick may get a tryout for the position, but if Tinker can be landed, it is a pretty safe bet that Claudius will have to seek other entry into the upper crust.

Indications are that Frank Chance is far from being through with his job of house cleaning with the Yankees. It is understood that the P. L. has visions of more strength in the outfield. To effect such he may see fit to dispose of either Birdie Cree or Harry Wolter, or both. Manager Joe Dunn, of the Baltimore Orioles, is patiently awaiting any move on part of the Yankee pilot, and is anxious to land either of these men.

The deal which sends Doc White to the Pacific Coast league marks the passing of another of the famous "Hitless Wonders," who won a pennant and world's championship for President Comiskey, of the White Sox, in 1906. White and Walsh were the only surviving members of that aggregation, who saw active service last season, and even the big spit baller had to be shelved before the season was finished. Jiggs Donohue, George Davis, Frank Isbell, Lee Tannehill, Fielder Jones, Eddie Hahn, George Rohe, Nick Altrock and Frank Owen are others who have dropped out.

Chicago Undecided On Harvard Game

(By Associated Press.)

CHICAGO, Dec. 10.—The athletic advisory committee of the University of Chicago failed to reach any conclusion in the inter-sectional football question yesterday and a formal meeting for further discussion was called for Wednesday.

Harvard's challenge for a game in 1914 is to be considered, and negotiations with Yale may be reopened.

3,300 Yale Students Take Part in Athletics

(By Associated Press.)

NEW HAVEN, Conn., Dec. 10.—Participation in athletic activities at Yale is not confined to the comparatively few men who make up the big varsity teams, according to figures just made public. During the fall months 1,700 students, or a little more than half of the total registration of 3,300, took part in some form of athletic diversion.



Find the Want Ad Meant for You

Journal Want-Ad Rates

One time, 10c a line
Three times, 6c a line
Seven times, 5c a line

The reduced rates are for consecutive insertions, cash with order.

Six words of average length are counted as a line.

The minimum charge is the price for two lines.

Money will be refunded on the basis of the earned rate for paid-in-advance Want Ads which may be discontinued.

All discontinuances should be made in person at The Journal office or by letter. Telephone discontinuances are not valid.

The Journal maintains a messenger service and a phone receiving service for Want Ads.

A messenger will be sent for your Want Ad or your Want Ad will be taken over the phone by an expert operator and ad writer, as best suits your convenience.

Telephones
Main 2000
Atlanta 423

The Journal Covers Dixie Like the Dew

WANTED HELP—MALE

FREE! FREE! FREE!
WE WILL DEMONSTRATE OUR NEW HOME LAUNDRY, A TIME, LABOR AND MONEY SAVING INVENTION, FOR A FEW DAYS AT NO. 6 AUBURN AVE. COME AND BE CONVINCED. IT COMPLETES YOUR WASHING IN POETY MINUTES. EVERY HOUSEWIFE NEEDS ONE. WASHTUBS CAN DO THE WASHING A DAY. WORK GUARANTEED EQUAL TO THE LAUNDRY STEAM WAY. DRY, AT MUCH LESS COST. OUT-OF-TOWN PARTIES WRITE FOR PARTICULARS. EVERYBODY INVITED TO SEE DEMONSTRATION FROM 9 A. M. TO 9 P. M. NATIONAL HOME LAUNDRY CO., 6 AUBURN AVENUE.

WANTED—Boys to carry routes in afternoon and Sunday morning. Apply at the following places: Atlanta Journal main office; Sub-station No. 1, 495 Edgewood avenue; Sub-station No. 2, 212 Lee street; Sub-station No. 3, 792 Marietta street.

10 EAST ALABAMA STREET, IN ATLANTA NATIONAL BANK BUILDING, WANTED A HIGH-CLASS BARBER, MARRIED. GOOD UNION SHOP, GOOD SALARY.

WANTED FOR U. S. ARMY: Alabodied unmarried men between ages of 21 and 35, citizens of United States, of good character and temperate habits, who can speak, read and write English. For information apply at Recruiting Office, 121 Marietta street, Atlanta, Ga., 413 Cherry st., Macon, Leonard Bldg., Augusta, Broad and Fifth sts., Rome, and Marietta, Atlanta, or Elijay, Ga.

WANTED—Registered drug clerk with practical experience. Must have reference as to ability, honesty, habits, etc. To work in small town in south Georgia; living expenses cheap; hours lighter than usual; salary $90 to start. Will pay $20 to begin on. Do not apply to me unless you have reference first letter. No loose grafters or cranks need apply. Address "Drug," Box 87, care Journal.

WANTED—If you want position as fireman, brakeman, electric motorman, conductor, railroad train or electric, $60 to $150 per month. Atlanta rounds, $65 to $105 month, steady work, experience unnecessary. Write Stand. Business Training, name position. Passes and uniforms furnished when necessary. Address Railway Inst., Dept. K, Indianapolis, Ind.

WHITE MEN WANTED

20 LEARN barber trade, tools and money saved by our methods. Earn while learning. Position guaranteed. Graduates earn $18 to $30 weekly. Only reliable, up-to-date institution of its kind in the south. Write today for free Moler Barber College, 38-A Luckie street. Established 1899.

LEARN barber trade. We teach in half the time of other colleges. Tuition $25; we assist position in our chain of shops only $80. Why pay more? Thousands of our graduates now owning shops or making good wages. Wages while learning. Atlanta Barber College, 10 E. Mitchell street.

COMPETENT round house machinist, who is capable and a hustler. No others need apply. Also a No. 1 boiler maker and a hustler. Moehlmann Bros., Bakery Machinery Co. Better giving full experience and reference. Address "Oak," Box 67, care Journal.

WANTED—Experienced man as head janitor in 15-story office building. Must be willing to start, but good future. Prefer young man now employed as such; state age, experience, reference and salary expected. Address Manager Realty Bldg., Norfolk, Va.

WE WANT a few bright young men for a very profitable sales proposition, who desire the benefit of scientific business training. Big chance. Unlimited opportunities. Call between 10 and 12 at Life bldg., Alabama st.

BE YOUR OWN BOSS—I made $2.00 weekly the first year, with a small mail order business. Begun with $5. An Intelligent person may do the work. Full particulars free. Hemrick, R5099, Lockport, N. Y.

GOVERNMENT JOBS—Open for mail clerks, city carriers, postoffice clerks. Large salaries. Short hours. Annual vacations. Steady. Specimen questions free. Franklin Institute, Dept. 72, Rochester, N. Y.

WANTED—Men 18 to 35 as railway mail clerks; $75 month; 15,000 vacancies every year; examinations everywhere; sample questions free. Franklin Institute, Dept. 40-H, Rochester, N. Y.

USE your spare time to build; you mail order business of your own. We help you start in a shape of profits; 27 opportunities; particulars free. Mutual Opportunities Exchange, Buffalo, New York.

BE A DETECTIVE $150 to $300 per month; travel over the world. Write Supt. Ludwig, 85, Oxford Street Bldg., Kansas City, Mo.

BARBER—First class white barber at once; $14 guaranteed, 30 days' work; over 2,000 fingers and shakers save railroad fare. Write Pearson's Barber Shop, Jacksonville, Fla.

AN intelligent person may earn $100 monthly corresponding for newspapers. No canvassing. Spare moments. Press Syndicate, 167 Lockwood, Y., Buffalo, N. Y.

WANTED—Barbers to know that we carry a full line of fixtures and supplies in stock in Atlanta. Write for catalogue. Matthews & Lively, Atlanta, Ga.

ONE firstclass white barber wanted at once; guarantee $15 per week and 60 per cent over $25. White Bros. & Jay, Parsons, Albertville, S. C., care Box 450.

MEN 18 TO 35—Become government railway mail clerks. Sample examination questions free. Franklin Institute, Dept. 32-B, Rochester, N. Y.

WANTED—Two fast linotype operators to take job in Key West, Fla. No boone fighters need apply. "Schoo," The Citizen, Atlanta, Ga.

WANTED—First class colored barber for white trade. Will pay 60 per cent to the dollar. J. H. Reese, 15½ N. Broad St., Newnan, Ga.

TWO young men over twenty-one to learn real estate business. Fifty per week while learning. See Mr. Fenner, 503 Empire bldg.

WANTED—One first class white barber; no boozer; $15 per week. Write or wire J. B. Cone, 128 N. Patterson street, Valdosta, Ga.

(CONTINUED IN NEXT COLUMN.)

WANTED HELP—FEMALE

WANTED—Young women and girls desiring attractive positions. Offers of experience and clerks closely supervised by the company; the smallest on the premises carefully guarded by matrons, women supervisors and chief operator. No late hours; no standing; no fines. Rest and sporting room. Two weeks' training course for those inexperienced, which is paid while learning. Salary increased at the end of two weeks and, for those showing efficiency, increased as they become worthy with opportunities for limitless advancement to $75 per month. References proving the standing of the applicant essential. Those having employment advantages preferred. Lunch room and comfortable resting rooms provided with several hundred Carnegie library books for the convenience and entertainment of employes during rest periods. Apply 9:00 a. m. to 5:00 p. m. at Training School, Bell Telephone Exchange, 25 Auburn avenue, Atlanta, Ga.

WANTED—Girls to work in candy department. Frank E. Block Co.

EITHER sex earn splendid income at home during spare time. Send 10c for names of 40 reliable firms employing. Work sent. Pub. Co., Desk 8, Holmes Bldg., Detroit, Mich.

GIRLS LEARN millinery. FREE tuition; cash or installments; $2500 and energy to travel. Experience not necessary, but industry is. Thousands of our girls earning $18 weekly. Whitehall, Inc., 1 Whitehall, New York.

REPUTABLE, energetic woman, over 30, to travel Georgia, South Carolina and Florida. Also assistant manager. Phone room 1222, Ansley Hotel.

WANTED—Young lady for office work; telephone operator preferred. Address by letter, Southern Library House, 121 Auburn Ave.

TWO ladies of intelligence and energy to travel. Experience not necessary, but industry is. Thousands of our girls earning $18 weekly. Whitehall, Inc., 1 Whitehall, New York.

WANTED—Solicitors to sell toilet specialties. Good salary to right parties. Apply 1205½ Peachtree, Room 7.

WANTED—Colored woman to cook and assist with laundry. Call afternoons. 15 East, Fort McPherson.

WANTED—Ten girls experienced in making hat frames. Call Workwaver Co., 16 Forsyth pl.

WANTED—A competent white girl for general house work. Apply 1145 East Hunter St.

WANTED—Lady stenographer; experienced in lumber. Atlanta South Side. 239 Hill street.

TWO experienced white waitresses at once. 1073 Century Bldg.

WANTED HELP—Male and Female

WRITE MOTION pictures; plays. $100 each for photo plays; no experience necessary; we instruct you; details free. Box 285, Atlanta, Ga.

RAILWAY mail clerks; government jobs. $90.00 month. 12,000 appointments coming. Write immediately for list of positions. Franklin Institute, Dept. 40-N, Rochester, N. Y.

$100 to $250 monthly; all our Employment Dept. now you can win a new Remington machine. Write at once. Remington Typewriter Company, 56 N. Broad.

GO ON THE STAGE (Good pay); earn while learning; we teach you; write for a day's work; travel; details free. E., P. O. Box 501.

LET US assist you in securing a high-class position. Send 20c for particulars. Commercial Business Agency, Box 687.

WANTED—TEACHERS

FIVE intermediate teachers with certificates, three to teach $50 per month, two to teach $60 per month. Work to begin January 5. Address Superintendent of Schools, Camden County, South Carolina.

WANTED—Summer openings filled early. We guarantee prompt service—the best we ever rendered. Address Atlanta Business Agency, 1125 Atlanta National Bank building.

ALL CLASSES January openings. Direct calls. Special December enrollment. Foster's Teachers' Agency, 616 2d Nat'l Bank Bldg., Atlanta, Ga.

ACME TEACHERS' AGENCY, best service, highest grade. Local rerms. 622 Atlanta National Bank building, Atlanta.

WANTED—SALESMEN

WANTED—Two experienced salesmen capable of earning $5,000 per year. We have exceptional opportunity for the right men. Only experienced salesmen need apply. Write fully, stating age, experience, reference and salary expected. Address Manager Rambler Bldg., Norfolk, Va.

WE WANT a few bright young men for a very profitable sales proposition, who desire the benefit of scientific business training. Big chance. Unlimited opportunities. Call between 10 and 12 at Life bldg., Alabama st.

LOCAL agents in every town to handle best proposition ever offered; new article; sells on sight. Commissions. Crown Sales Co., 1108 Empire Building, Atlanta, Ga.

WANTED—A few firstclass salesmen for a firstclass real estate specialty. Apply 10 to 12 forenoon, 231 Candler bldg.

A FEW firstclass salesmen for a firstclass real estate specialty. Apply 10 to 12 forenoon, 231 Candler bldg.

WANTED—AGENTS

AGENTS—Listen! Here is your chance to make money; newest article out; sells on sight; every house, bank and office. Big profit. Write for terms. Commercial Sales Co., Dept. 1, Atlanta, Ga.

AGENTS—Low price, big value raincoats; free cost; big commissions. Write for agency. Pemgo Raincoat Co., Box 20, Tuscaloosa, Alabama.

WANTED SITUATIONS—MALE

SPECIAL RATES for Situations Wanted ads 3 lines one time, 10 cents; 3 times, 25 cents. To get these rates ads must be paid in advance and inserted at The Journal office.

YOUNG man, 24 years, just from the farm and don't mind work, wants position as grocery clerk, office or anything. Address Answer G. G., Atlanta phone 5610 M.

YOUNG man desires position as bookkeeper and office man, 30 years of age; 7 years' experience, one operation; reference furnished. Phone Rockbridge, ivy 7196-L.

EXPERT stenographer and general office man desires position; modern methods considered if opportunity for advancement. "R," Box 78, care Journal, or by phone Ivy 2496-J.

WANTED—A position as stenographer and office man. Have had experience in billing work than anything else. Good references. Write Box 2, Ingall, N. C.

WANTED—Position as superintendent of farm; 15 years' practical experience; good references. Can handle mules. Address D. D. Dixon, Walhalla, S. C.

WANTED—Position by male teacher. Can also teach commercial branches. Many indorsements of the work. Address "Teacher," Box 49, care Journal.

DRUGGIST wants position; registered in North Carolina and Georgia; city experience; good reference, etc. Druggist, Box 44, care Journal.

STEADY, sober, married man, position as night watchman, collector, elevator man, brickwork, or anything honorable at once. Address Atlanta 2019.

EXPERIENCED shipping clerk and general office man, is open for position A-1 references. Address D. E. Rix, 1825 Ellis, care Journal.

WANTED—Position as oil mill superintendent; at present employed, but must make change on account of health. W. S., 32, care Journal.

BOOKKEEPER-CASHIER, ten years' experience, now employed, open for position; references. Address D. E. Rix, 1825 Ellis, care Journal.

LICENSED druggist, six years' experience, wants position in Atlanta. Best references. Address Druggist, Box 14, Parrott, Ga.

YOUNG MAN, 21 years, wants to learn a reliable trade; will work cheap to start. Address Frank, Box 171, care Journal.

EXPERT STENOGRAPHER (20), thoroughly experienced, desires position, references, Address Expert, Box 167, care Journal.

REGISTERED engineer wants position at once. Long experience and good reference. Druggist, Box 14, Parrott, Ga.

POSITION as salesman; one with experience at wholesale grocery and jobbing trade. Address F., Box 325, care Journal.

WANTED—Position as timekeeper or office man by contractor; best references. Address P. O. Box 93, Bartow, Ga.

RELIABLE man, 25, is real auxious for a position as collector. Address Auxious, Box 307, Journal.

COLORED man wishes positionas waiter or butler. Gentleman. Address A. E. A., Box 188, care Journal.

BOY, 17, wants position in office. Can furnish best of references. Address D. F., Box 166, care Journal.

COUNTER man or any kind of restaurant work. Address J. C. A., Box 126, care Journal.

WILL ROBERTS, Piedmont Ave. 663, wants to get job as chauffeur.

POSITION by male nurse; best of references. Call M. 908.

WANTED SITUATIONS—FEMALE

SPECIAL RATES for Situations Wanted ads 3 lines one time, 10 cents; 3 times, 25 cents. To get these rates ads must be paid in advance and delivered at The Journal office.

EMPLOYERS—A stenographer from the Remington factories up the country; the entire year. Even a grouch is ashamed to be unpleasant. Call for 45, Remington Typewriter Co., 56 N. Broad st.

A LADY stenographer with one year's experience wishes position. Can give highest reference; willing to work for a reasonable salary. Address J. W. Box 130, care Journal.

YOUNG LADY with several years' experience as stenographer and typewriter desires position on or January 1; best references. Miss M., Box 130, care Journal.

EXPERIENCED stenographer desires to make change; wants position. Address, References, A. B., Box 56, care Journal.

STENOGRAPHER, young lady, rapid, accurate, references, wants position. Address J. J., Box 56, care Journal.

COMPETENT stenographer desires position; references, experience. Phone Ivy 2313.

HOUSEKEEPER'S position by a refined middle-aged widow. Mrs. M., 109 Luckie st.

WANTED—Position as saleslady; best of references. Box 322, Peachtree Inn.

PERSONAL

UNIQUE HOLIDAY OR BIRTHDAY GIFT FOR RELATIVE, SWEETHEART OR FRIEND

ALL THE PRINCIPAL events that are common to us are known for they are necessary to social, financial and love affairs, accurately indicated by scientific calculations of competent astrologers. Nothing more appropriate could be selected than a full life reading for these in whose welfare you are interested; send $1 for your's present or $5 for full zodiacal life, full birthdate required.

SOUTHERN ASTROLOGICAL SCHOOL, Fruithurst, Alabama.

DENTISTRY

THE GEORGIA DENTAL PARLORS, 10½ Whitehall street, Kimball House, offer the following prices for a few days:

Best Set Teeth $8.00
22-k. Gold Crown 3.00
Bridgework 3.00
White Crown 3.00
Silver or Amalgam Fillings ..... .50c
Gold Fillings $1.00

ZAKAS BAKERY
BREAD, PIES AND CAKES.
CHRISTMAS CAKE
30 PEACHTREE ST.
ATL. PHONE 3570.

SPECIAL NOTICE—If you intend to wear that ill-fitting suit when you can have it fitted properly at a little or long standing experience? You run no risk in placing your order in our hands. Our prices are reasonable, service prompt. E. W. Hatchett, Tailor, 38 Auburn avenue. Bell Ivy 1387.

PRICE & THOMAS, Carpenters.
PRICE & THOMAS, Carpenters.
PRICE & THOMAS, Carpenters.
PRICE & THOMAS, Carpenters.
62 N. Pryor. Phone Bell Ivy 4203.

WANTED—A wife. Willow without children or small girl. Must be willing to help cook. I have a good home, fine plantation and five children. C. Lowe, Jasper, Fla., Route 2. Box 24.

TERMINAL," Sept. 20. Carriage. If the lady recently leaving sun will write to her present address he will learn something to his advantage. Box 304, Rock Hill, S. C.

COMPOUND OXYGEN—Made daily for catarrh, bad lungs, throat, nose and throat and cure. This is the season to be cured. Special reduced rates. Dr. Gunnell's work done by factory-experienced workmen, and guaranteed. 116 Edgewood avenue, ivy 1526.

AUTOMOBILES

For Sale
GET AN AUTOMOBILE AT A BARGAIN PRICE

Maxwell, 5-passenger, 25-h. p.	$350.00
Maxwell Runabout, 25-h.p.	200.00
Overland, 5-passenger, 40-h. p.	450.00
Maxwell Coupe	350.00
E. M. F., "30," 5-passenger	450.00
Studebaker, "20," runabout	250.00
Hart-Kraft Truck, 1,000 lbs. capacity	200.00
Hupmobile, 5-passenger	250.00
Cutting, 5-passenger	250.00
Overland, 5-passenger	300.00
Maxwell, sportsman roadster	300.00
Prince, 5-h. p., used six months	450.00
National racer roadster	450.00
Cluett "25" roadster	350.00
Maxwell "40," 4-p.	350.00
Rapid truck, 1½ ton	350.00
Knox Limousine	1,000.00

These cars, mentioned are nearly all used, thoroughly overhauled and fully equipped with tops, windshields, lamps, horn, etc., and guaranteed perfect in every respect. They look like new.

COLUMBIA AUTOMOBILE EXCHANGE,
287 Edgewood Ave. Ivy 1926.

GOOD USED CARS
ROADSTERS
OVERLAND MODEL 45.
TOURING CARS
OVERLAND MODEL 49
EVERITT.
MITCHELL 5-PASSENGER.
ELECTRICS
COLUMBIA ELECTRIC ENCLOSED.
OPEN ELECTRIC RUNABOUT.
THESE ARE RARE BARGAINS. IT WILL PAY YOU TO LOOK THEM OVER BEFORE YOU BUY.
OVERLAND SOUTHERN AUTOMOBILE CO.
232 PEACHTREE ST.

GOOD USED CARS
A few cars in good condition for sale at reasonable prices.
ROADSTERS.
Ford, equipped.
Buick, Model 32, repainted.
Oakland.
Cole, fore-door.
Little, fore-door.
Buick, Model 26.
TOURING CARS.
Oakland, repainted.
Overland, new; repainted.
E. M. F., four-door.
Buick, Model 31, repainted.
Studebaker, 7-passenger, repainted.
If you want a good used car, it will pay you to call on us.
BUICK MOTOR COMPANY
241 Peachtree Street. Atlanta, Ga.

USED CARS AT BARGAINS.
Dill Coupelet, foreclose touring.
1911 Pope-Hartford, 7-passenger.
Maxwell 5-passenger touring.
1913 Hupmobile touring car.
These cars are in flawless condition.
One Ford roadster.
Hudson 30 roadster, fine shape.
One Ford roadster.
JOHN M. SMITH,
Ivy 1523—122 Auburn Ave.

BIG BARGAIN IN USED CARS.
WE ARE OFFERING USED LOCOMOBILES, PIERCE ARROWS, F. I. A. T., STODDARD-DAYTON AT VERY REASONABLE PRICES. CALL OR WRITE FOR USED CAR BULLETIN NO. 3, LISTING PRICES AND GIVING DETAILED INFORMATION.
AND GIVING DETAILED INFORMATION.
USED CAR DEPARTMENT
THE LOCOMOBILE COMPANY OF AMERICA.
PHONE IVY 3077. 40 PEACHTREE ST.

AUTO TRIMMING
WHERE is the market for auto tops or seats that is reasonable? We can save you money. We also make a specialty of trimming and repairing. Call Ivy 4483.
GEORGIA AUTO TOP CO.
24 Elliott Street
OPPOSITE CAPITAL CITY CLUB, ATLANTA.

WE NEED CARS
WE ARE in need of 10 roadsters and 5 touring cars. Have customers listed for cars that we can supply. Bring your car where we can be sold quickly.
CENTRAL GARAGE
25 Warren Place, near Auditorium. Ivy 7316.
Between Courtland and Piedmont Ave.

AUTOMOBILES REPAINTED
Tops recovered and repaired. Wheels, axles and springs repaired. Hitch-peake work at reasonable prices.
JOHN M. SMITH,
120-122-124 AUBURN AVE.
ESTABLISHED 1880.

Automobile and Real Estate Exchange
318 AUBURN AVE., IVY 5845.
WILL SELL your car for cash, Ford, Overland, Everett, Whiting and one Selden, white 1911 self or exchange for real estate.

Carbon In Your Cylinders?
RIDDELL BROS.
WILL remove it without disturbing any adjustments and at low prices. Come and see the new OXYGEN METHOD. 16-18 East Harris street.

GUARANTEE AUTO REPAIR CO.
AUTOM REPAIRING and supplies; all work guaranteed. 289 Edgewood avenue. Ivy 7050.

FORE DOOR, five-passenger, National touring car. Good as new; leaving city and will sell cheap for cash. Can be had at exceptional figure for cash or will trade for real estate. Inquire 1205½ Peachtree, Room 7. Auto Company, 233 Peachtree, Phone Ivy 1477.

AUTO SUPPLIES CHEAP.
GREATLY reduced prices on automobile supplies and accessories at 276 Peachtree, corner Cain. Come in, Georgia Motor Supplies Co. Phone Ivy 4400. Try and save.

DON'T buy a car until you have seen our line of used cars.
CENTRAL GARAGE
25 WARREN PL., NEAR AUDITORIUM.
PHONE IVY 7316.

FOR SALE—1912 25-h. p. Mitchell roadster; splendid mechanical condition; reason for selling want larger car. Inquire at 276 Peachtree, corner Cain. Come in, Georgia Motor Supplies Co. Phone Ivy 4400. Try and save.

FAIRY LOAN—Interest in any amount on improved farm lands in Georgia. The Southern Realty Co., Rhodes bldg.

GEORGE L. WORD, 715 Third National Bank bldg. Loans on improved Atlanta real estate.

MONEY to lend on improved real estate. C. C. Wright, 402 Atlanta Trust Co. bldg.

PURCHASE MONEY NOTES

1012 MODEL Thomas Flyer, cost $6,500, to trade for purchase money notes. Car in best of condition. P. O. Box 1, Atlanta.

WANTED—To buy purchase money notes. G. B. Moore, 216 Candler bldg., Ivy 4078, Atlanta 2485.

HAVE some money for first or second mort gage notes." Miss L., Box 13, care Journal.

STOCKS AND BONDS

TIME CERTIFICATES
WILL BUY 6 per cent time certificates in Georgia. P. O. Box 285, Atlanta, Ga.

FOR RENT—TYPEWRITERS

TYPEWRITERS RENTED
4 MONTHS FOR $5 AND UP.
Second Typewriter Exch. 4th floor.
AMERICAN WRITING MACHINE CO.,
48 North Pryor St. Phone Main 2326.

HORSES AND VEHICLES

For Sale

FOR SALE—Sound horse, gentle, $75; pair mares, 5 years old, $250; chunk horse, $35; fine stylish mare. We have several cheap mares, mules, about 30 head. Vittur's Stable, 169 Marietta St.

DANCING

DANCING SCHOOL, latest steps, private lessons furnished. Ivy 6007-J. 42 West Peachtree.

AUTOMOBILES

For Sale

E. M. F. ROADSTER in excellent condition, fully equipped, $450 cash, buys this car. Address "E. M. F.," care Journal.

CADILAC 1912 pony tonneau, Delco starting and lighting; just overhauled; bargain for cash. W., Box 130, care Journal.

FOR SALE—Four-cylinder roadster, runs like new; can be seen at 208 Decatur street, for cash, $100.

WANTED—To store three automobiles at $6 per month each at 202 Peachtree St.

AUTOMOBILE REPAIRING. Travis & Jones, Ivy 4835, 26 James st.

FORD CAR, 5-passenger, cheap for cash. Decatur 184.

Wanted
AUTOMOBILE WANTED

WANTED—Five-passenger automobile in good condition; will exchange real estate in Druid Hills section. See Chalmers Land Co., at once, 501 Empire Life bldg.

WANTED—To swap a Thomas county farm for a good secondhand automobile. Apply J. S. Frinson & Son, orchid rural.

MOTORCYCLES

FOR SALE—One Indian Mailt side car for indian motorcycle, cost me $90, has not been ridden 25 miles; looks and is as good as new; will sell for $70; reason for selling, my 4-h. p. machine will pull it through any country road; will ship on approval. R. W. Cosland, Benettsville, S. C.

MONEY TO LOAN

WHEN YOU WANT TO BORROW MONEY
$25.00 OR MORE
WE WILL LOAN YOU WHAT YOU NEED.
On Furniture, Pianos, etc., at legal rates.

THIS company has set out to render a practical service to those needing money at legal rates and on a repayment plan that is both practical and reasonable, guaranteeing you fair treatment, quick service and a courtesy often lacking in transactions of this kind.

CITIZENS LOAN CO.,
PHONE MAIN 3771.
413-14 PETERS BLDG.
7 Peachtree, Corner Viaduct.

LOANS $25 AND UP
On Furniture, Pianos, or on Endorsed Notes.

WE ARE a new company, organized for the purpose of loaning money to anyone employed or having steady income, at reasonable rates of interest. We positively make no charges for papers, blanks or recording fees. Come and see us before you borrow elsewhere; you will be surprised the difference it will make in the cost of borrowing money. Our easy payment plan will make some terms. Let us show you. Rea Young & Goodroe, 516 Peters building.

LOOK HERE!
WE HAVE the best business opportunities in Atlanta to sell, and to call at our office will convince you. The Boarding and Rooming House Information Bureau, Phone Ivy 8424. Atlanta 293. Rooms, 259 and 260 Candler Annex. 41 North Pryor St.

MUNICIPAL and community write-ups in The Journal bring big results. Boards of trade, mayors and others interested are requested to write up Atlanta. The rate is nominal and we furnish without cost, an experienced man to do the writing and assist in raising the finances.

WANTED—Advertisers contemplating placing a product on the market, or who may be obtaining results unmanageable with the exacting demands of correspondence and factory condition. Address the Daily Newspaper Club, Inc., New York City.

HOW'S this for a savings proposition? Start out with $100 and save $10 per month for forty months. You will get a $1,000 residence and $1,000 besides for your trouble. For particulars and interview address "Savings," J. G., Box 130, care Journal.

FOR SALE—Well established multigraph business, good line customers; making money; good reason for selling; will invoice $200 per month in this office. Leaving city reason for selling. Address Address Owner, Box 78, care Journal.

WANTED—Capital to develop large ROCK DUPOSIT. Manufacture CHURNED STONE, lime and mine FLUXED LIME STONE for agricultural purposes. RARE OPPORTUNITY. For particulars, address Dr. Brookeville, Fla.

A DOCTOR

WITH an established general practice wants a young physician to share his office with him. Address Doctor, Box 159, care Journal.

ACME SPECIALTY CO.

209½ LEE STREET.
Repairers and builders of light mechanical and electrical machinery. W. 1381.

FOR SALE—Vehicle and implement business in a growing town and fine farming section. Established fourteen years. Making money. A bargain for cash or some one. Address F. O. Box 384, ocilla, Ga.

EAST coast south Florida. Any and all information given concerning lands and south Florida. Best groperfolt country in United States. Write for information. J. H. Wood, Fort Pierce, Fla.

FOR SALE OR RENT—A fully equipped restaurant on the main retail thoroughfare, two doors from post office. Immediate possession. O. H. Parker & Co., Audston, Ala.

LOCATION for doctor, best educational advantage of the state. Small healthful town; doctor can be made a fine office practice. B. M. Gaddy, 1½ Marietta, Atlanta.

FOR SALE OR RENT—10-foot, 15-pump Light Brass counters and Puritan fountain. Cheap for cash. Good as new. Real estate considered. Box 384, Ocilla, Ga.

WANTED—Investors to let us manufacture your models and inventions. Metal specialties manufactured under contract. Carrier Mfg. Co., 1975½ Edgewood avenue.

FOR SALE—Paying business in progressive Georgia town of 10,000 people; good opportunity for photographer. Address C., Box 83, care Journal.

FOR SALE—French Dry Cleaning plant; established trade, modern equipment. Owner sick, bargain for cash. Address "Y. J.," Box 130, care Journal.

APPLE orchards pay big dividends, $10 per month buys interest in orchard already planted. Address Atlanta Orchards, Candler bldg., Atlanta, Ga.

WANTED—To undertake to invest $1,000 or $2,000 with services. A splendid proposition. Address Box 130, care Journal.

CLOTHES AT COST now to buyers. Buy large force of tailors busy. Tom Weaver, Tailor, 130½ Peachtree st. Established 1900.

WOULD you close out, reduce stock, or raise money quick? Address South Atlantic Sales Agency, Atlanta, Ga.

BLACKSMITH shop for sale at bargain; in prosperous farming section. Box 305 Decatur st. Call E. P. 414 Bell phone.

WANTED—To sell or exchange patent for something of value. Investigate, W. C., Box 45, care Journal.

COMPLETELY furnished restaurant for rent; excellent proposition in Marietta hotel. 100 Marietta st.

WOULD like to contract to cut 1,500,000 feet pine timber. Address Timber, Box 130, care Journal.

WANTED—Partner with $2500; a cinch. Investigate. "W," Box 11, care Journal.

FOR SALE—A well located dairy with good established trade. Ivy 4274-J.

I. C. McCRORY buys, sells or rents property in beautiful College Park.

FOR SALE—HOUSEHOLD GOODS

DINING ROOM suit, practically new, bargain. Drapes hanging down. Write for information. Address M., Box 24, care Journal.

FURNITURE—Second hand. We buy and sell. Cash bargains. S. M. Silber, 148 S. Pryor street near Carnegie.

auction sales

CENTRAL AUCTION CO., 12 E. Mitchell st., buys and sells everything. Regular auction Tuesday and Friday. Bell phones Main 2424.

BUSINESS OPPORTUNITIES

WARE & HARPER
BUSINESS BROKERS,
ROOMS 1204 AND 1205,
ATLANTA NATIONAL BANK BUILDING.
Phones: Bell Main 1766; Atlanta 1888.

$1,750.
BEAUTIFULLY FURNISHED, MOST LIBERALLY PATRONIZED BY THE NICEST CLASS OF PATRONAGE AT GOOD PRICES, AND SPLENDIDLY LOCATED FOURTEEN-ROOM BOARDING HOUSE; LOCATED ON PEACHTREE ST., CLOSE IN; BUSINESS AMOUNTS TO $850 PER MONTH.

25% RETURN ON YOUR INVESTMENT

WANT a thousand dollars this week for furnishings in industrial enterprise of merit. Security given for loan of this amount if you do not want to invest in business. Best reason for lending men of the city. Prompt action required as I have other propositions. Some of the best opportunities offered in the city, and you do not often see a chance to get in proposition. Call at room 204 Forsyth bldg., or write F. S. Purgens' home address.

WANTED GOOD, reliable man who has $2,000 to $5,000 for a one-half interest and take active management of one of the most exploited, ethical DRUG and SODA businesses in the state, located in good town of 7,500 population, 30 miles east of Atlanta; business well established and netting nearly 25 per cent on investment; business and needs good man to take charge of it at once. If you are open for a good business connection, call or write for particulars. Young & Goodroe, 516 Peters bldg.

ATTENTION!
ADDRESSING, STENOGRAPHIC, MAILING. BEST PRICES. STENO. SERVICE CO., ATLANTA PHONE 4477. 115 AUBURN AVENUE.

CIGAR $650 BUYS fixtures and soda establishment in fashionable section; ATLANTA NEWS STAND in good central location; fixtures alone worth the price asked. Owner cannot give personal attention only reason for selling. This is a snap; call and get good opportunity for your money. Will make some terms. Let us show you this. Rea Young & Goodroe, 516 Peters building.

LOST—Gold bracelet watch, engraved, between Grant Park 4:45 Monday afternoon, a lady's handbag and a small watch lunch. Bird cards, etc., enclosed bearing the name of Mrs. Frederic J. Paxon, 335 Capitol avenue. Reward if returned to F. J. Paxon, Davison-Paxon-Stokes Co., M. 2211.

MULE STOLEN.

BLACK heavy set horse mule, nine years old, with white spot on hip and few hairs rubbed off knees. Was stolen Monday morning from Milam & Miller stables. Suitable reward.

LOST—Gold watch, Elgin movement, Masonic charm, No. 27650, Brown green color. Lester coaster brake. $5 reward for return of wheel to M. A. Holley, 7½ W. Mitchell st., Gershon Printing Co., M. 2211.

LOST—One white male bird setter dog from 66 Powell street, Sunday afternoon. Two little colored spots on his head and one on back. Reward. Return to 530 Decatur st., or call 2815 Atlanta phone.

LOST—One young female white setter, with black and tan markings. Reward. Sam'l G. Atkinson, Sunday afternoon. Bell Phone Smyrna Exchange or call M. 900.

SETTER dog, white with brown ears, two or three small brown spots on back head and legs; liver head. Return to 65 Gordon st. Reward. 989 West.

STOLEN from Newman's Pharmacy, 246 Peters st., one No. 2 Imperial bicycle, No. 67018. $5 reward for return of wheel and evidence to convict thief.

LOST—String of gold beads in shopping district, Tuesday, between 11 and 1 o'clock. Finder please return to 1993 West. Reward.

LOST—Small bundle documents containing the Jewish directory. Finder please return to 64 Robbin street and receive reward.

LOST—Friday afternoon, fifty dollars in bills. Please return to Journal ward ad window and receive reward. No questions.

FOUND—Small sum of money, corner Piedmont and Ponce de Leon avenue. Call Ivy 4174, Equitable bldg.

LOST—Between Ivy and Courtland on Baker, watch and fob; reward if returned to 314 Courtland.

FOUND—One Gabriel automobile horn at Peachtree Junction. Address M., Box 82, care Journal.

LOST—An amethyst watch fob. Return to Dr. L. Harrison, Realty Hall, and receive reward.

LOST—Male setter dog, white, with brown spots. Call Atlanta phone 3291, 9 Scott st.

FOR SALE—MISCELLANEOUS

SALE—Five piece parlor leather upholstered mahogany finish, good condition, cost two years ago, $200, sell for $75, terms; also two oak bed room sets; leather couch, cost $50 each, will sell for $20 each. Blankets, quilts, springs, mattresses, must sell by Friday. Call Crankshaw, Ivy 8155.

COAL, WOOD, KINDLING
WILTON Jellico, $5.00 cash.
Main 666-J. Gate City Coal Co.

NITRATE SODA at importers' prices. Also bulk Acid, Kainit, Muriate Potash. C. C. Smith, manager of circulation of The Atlanta Journal, certify that the foregoing statement of the circulation of The Atlanta Journal from January 1, 1913, to December 1, 1913, is true.
JOHN D SIMMONS.
Sworn to and subscribed before me this 1st day of December, 1913.
SEAL. JOHN W. PENDLETON, JR., Notary Public, Fulton County, Ga.

THE JOURNAL COVERS DIXIE LIKE THE DEW

SUBSCRIPTION RATES BY MAIL
To any address in the United States and island possessions.

Daily and Sunday	One Year, $7.00
Daily without Sunday	One Year, $5.00
Sunday only	One Year, $2.00
Semi-Weekly	One Year, $0.75

BY CARRIERS.

Daily and Sunday	Per Week, 12c
Daily and Sunday	Per Month, 55c
Daily without Sunday	Per Week, 10c
Daily without Sunday	Per Month, 45c

SINGLE COPIES.

Daily	3c
Sunday	5c

LOST AND FOUND

LOST—On the Georgia avenue car, leaving Grant Park 4:45 Monday afternoon, a lady's handbag and a small watch lunch. Bird cards, etc., enclosed bearing the name of Mrs. Frederic J. Paxon, 335 Capitol avenue. Reward if returned to F. J. Paxon, Davison-Paxon-Stokes Co., M. 2211.

MULE STOLEN.

BLACK heavy set horse mule, nine years old, with white spot on hip and few hairs rubbed off knees. Was stolen Monday morning from Milam & Miller stables. Suitable reward.

LOST—Gold watch, Elgin movement, Masonic charm, No. 27650, Brown green color. Lester coaster brake. $5 reward for return of wheel to M. A. Holley, 7½ W. Mitchell st., Gershon Printing Co., M. 2211.

LOST—One white male bird setter dog from 66 Powell street, Sunday afternoon. Two little colored spots on his head and one on back. Reward. Return to 530 Decatur st., or call 2815 Atlanta phone.

LOST—One young female white setter, with black and tan markings. Reward. Sam'l G. Atkinson, Sunday afternoon. Bell Phone Smyrna Exchange or call M. 900.

SETTER dog, white with brown ears, two or three small brown spots on back head and legs; liver head. Return to 65 Gordon st. Reward. 989 West.

STOLEN from

POULTRY, PIGEONS AND LIVE STOCK

FEED AND POULTRY

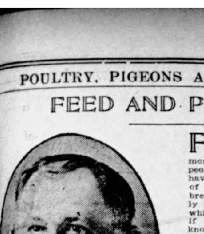

FOR the past few years the people connected with the poultry industry who have gotten any money out of it have been the feed people. There is no doubt that they have realized by far more profit out of the poultry industry than the breeders have. Feed has been unusually high for the past two years, and while many people do not realize it, if they have kept an account and know what it cost to operate a dozen, a majority of them will find that during the past two seasons their feed has been nearly double what it was the three previous years. Still the price of poultry and eggs has changed but very little. It does not make much difference when a person keeps only a few birds, but when you keep enough that your feed bill amounts to $500 to $1,000 per month, you can readily see what a big difference it makes and how it cuts into the profits at the end of the month when the balance of your books is taken. No one can tell what he is doing or how he stands unless he keeps a careful set of books and let him figure out what a big item the feed bill is.

To pay $2.25 to $2.50 for a sack of feed which will be consumed in a short time by a flock of chickens, and expect them to lay, when the right kind, and have in return sufficient eggs to pay for this sack of feed, one soon becomes disgusted. But this thing happens to many and is one of the things that but few people have got a careful record of and know where they stand. If your chickens do not give you in return a sufficient quantity of eggs to pay for their feed, you not only lost your feed, but your labor, and that is one reason why, practically speaking, the only money that can be realized from the keeping of poultry is gotten by the average farmer and the reason that would be consumed by fowls on the average farm and converted into eggs that would go to waste if they did not have the fowls. While the man has to buy this feed, every grain of it is a hard matter for him to buy at the present price and feed it to a flock of chickens at a profit. This is a great problem to solve in poultry keeping, is bought feed, and it is the thing that has caused the failure of hundreds of people.

The feed man is the one who has made the most money out of poultry and will continue to do just so long as the poultryman keeps a lot of scrubs and a lot of surplus chickens on his place that are not capable of earning him something even after they are grown. Chickens must be trap-nest and line-bred for you to know positively what they will lay, and you must know what they will lay, and you are simply throwing away your time and money to take up just any old ordinary chicken and expect to get a large per cent of eggs from them with bought feed. You cannot do it and you are simply throwing away money and time to attempt it, and the only man that can make any money and have all his feed to buy is the fellow who has carefully bred his flocks of chickens and knows positively that he can get more than twelve dozen eggs per hen, or has a market for his broilers that will pay the best prices and convert them into money at not later than eight weeks old. Then he can keep a close check on this and haven't the slightest idea of what a great expense it is to feed a big lot of ordinary stuff that will never give you value received for the feed that they consume. It takes many years of careful study and line-breeding to produce a flock of birds that can consume bought feed and show a profit. There are some flocks in the south that are doing so and there is room for hundreds more.

The high price of feed has done more to put the people to careful study of the ups and down of the poultry business than anything else and is one of the things that will make people get this business on a paying proposition. It takes such as this to wake people up. Nothing else will do it. If we could ever raise our feed in this country cheap enough for a man to be satisfied with keeping the number of chickens he can raise to feed to keep, if these things ever once become balanced poultry keeping will be a

Yours very truly.

A Watch Tower Multiplied

Is a good description of a Journal Want Ad. It is seen by all the people near and far. When you want perfect service, a Journal Want Ad is ever ready to give it.

SHOPS YOU OUGHT TO KNOW

DESIGNED TO PLACE BEFORE THE PUBLIC THE MERCHANDISE, CRAFTSMANSHIP AND SPECIAL SERVICE OFFERED BY THE EXCLUSIVE SHOPS AND SPECIALTY STORES NOT USUALLY ADVERTISED.

At Auction.
FURNITURE, household goods, office fixtures, and in fact, everything you want.
JACOBS' AUCTION CO.
21 DECATUR ST.

Abstracts and Titles.
ATLANTA ABSTRACT CO.
601 FOURTH NATIONAL BANK BLDG.
PHONE MAIN 4.

Abstract and Title Insurance.
ATLANTA TITLE GUARANTEE CO., ground floor Equitable Bldg. Bell phone Main 5420.

Banks.
FOURTH NATIONAL BANK OF ATLANTA. Cash capital $600,000.00; surplus $600,000.00.

Books and Stationery.
COLE BOOK AND ART CO.,
85 Whitehall. Main 482.

Carpenter Shop.
CROCKETT & CARTER carpenters. Store and office work, counters and partitions. 21 Peters, M. 1091.

Carpet Cleaning.
ORIENTAL rugs cleaned like new; also repairing and upholstering. W. M. COX, 145 Auburn ave., Ivy 3130-J.

Christmas Folders and Verse Cards.
SAMUEL G. WALKER, 91 N. Pryor. The latest designs and best poet.

China Painting.
Mrs. L. M. J. Hood, China Decorator. Painting taught; china sold. 224 Whitehall.

Chinese Laundry.
LOO HONG, fruitless laundry. Lowest prices. 107 Auburn ave.

Contracting Plumbing.
MONEY saved by buying your plumbing material of
PICKERT PLUMBING CO.
We sell everything needed in the plumbing line. Prompt attention given to repair work. 143½ East Hunter street. Both phones.

Coal Tar Products.
ALL COAL TAR products. Atlanta Gas Light Company. Phone Main 4848.

Cleaning and Pressing.
CLEANING, pressing and dyeing. Phone us and we will send wagon for your work. First-class work at lowest prices. ALL-ON, phone 3705-B Dixie Pressing club, 213 Hellwood.

EMPIRE PRESSING CLUB. Fireproof pressing. Work called for and delivered, Atlanta 2752. 112 E. Ellis.

Cleanser and Dyeing.
NORTH SIDE PRESSING CLUB, French dry cleaning, pressing, altering and dyeing; first-class shoe shop, repairing while you wait. 298 Ivy street. Atl. phone 3699-A. J. H. Jones, Prop.

Drawings.
MECHANICAL drawings and invention development, prices reasonable. H. M. Purcell, 200½ Lee st. W. 1281.

Dolls.
ATLANTA DOLL HOSPITAL—Dolls mended, all parts furnished. 110 Luckie street.

Furniture Bought and Sold.
CASH will buy $1 for $on it or trade. Southern Wreckage Co., 114 South Forsyth st.

Hat Cleaners.
BUSSEY'S, 29½ Whitehall St.
OLD HATS repaired in first class condition.

Heating
MONCRIEF'S FURNACES
MADE and sold at 138 S. Pryor St. Main 285; Atlanta 2877.

Lock and Gunsmith.
KEYS MADE C. C. DOWNER,
Both Phones. Main 2146, Atlanta 4922.

Master Plumbers.
DAVID W. YARBROUGH
PHONE IVY 493. 10 EQUITABLE PLACE.

Messenger Service.
PHONE 23 OR Ivy 4372 for a Mi-Messenger Boy.

New Rubber Tires.
PITT on your baby's carriage. Repairing. Robt. Mitchell. Ivy 3076. 227-229 Edgewood ave.

Old Kits Made New.
OLD HATS made over; satisfaction guaranteed. Mail orders given prompt attention.
ACME HATTERS, 20 S. Broad St.

Oil-Gas Stoves—Steam Cookers.
PORTABLE OIL-GAS STOVES make gas from kerosene oil, 12 cents per gal., no wick, smoke or odor. Ideal Steam Cookers, cook all your dinner in one pot, any where. A. B. H. Henry, 522 South Pryor st. Phone Bell M. 307-J.

Oysters and Lunches.
FOR OYSTERS and all kinds of lunches, see Charlie Brown, 171 West Mitchell street.

Painting.
J. A. JOHNSON,
Painting and wall tinting. W. 1288-J.

Pictures and Frames.
SEE Samuel G. Walker, 91 N. Pryor.

Pictures and Frames.
COLE BOOK AND ART CO.,
85 Whitehall. Main 482.

Radiator Repairing.
SO. RADIATOR & REPAIR CO
FENDERS, lamps, etc., repaired. 112 Piedmont avenue, Atlanta.

Roof Repairing.
MOONEY REPAIRS all kinds. Roofing a specialty. 12 months' guarantee. Reasonable rates. Call Ivy 905.

IF YOUR roof leaks, call tiu roof Barnett, Ivy 7288.

Repair Work.
ALL KINDS of repairing done by C. A. Pittman, 52 Fortress ave.

Roofing.
JONES SLATE ROOFING CO., Main 1615. Repairs and new roofing. At. 955.

Special Notice.
WE REPAIR, rent and sell all makes of sewing machines. We also clean and press and repair clothes; repair shoes. Ivy 3108-J gets us at once. M. McNEIL, 159 Cleburne ave.

Sign Painter.
SIGNS WALTER WILSON, 25½ South Broad Street.

Secondhand Tents.
1,000 ARMY tents, 18 oz. U. S. duck, slightly used. We have all sizes. Call or write Springer, 25 South Pryor st., or Bell M. 1826.

Shoes.
SHOES HALF-SOLED SEWED.
50 CENTS
At Gwinn's Shoe Shop, 9 Luckie St. Opposite Piedmont Hotel. Both Phones. In a hurry, call Taxicab Co. for an auto rent service. Both phones.

Stoves and Ranges.
DAN, THE FIXER
STOVES AND RANGES REPAIRED.
121 Whitehall. M. 2699.

Sign Painting.
SIGNS BROWN SIGN & PAINTING CO., 77½ Whitehall—60½ S. Broad st.

Shoe Repairing.
SHOE REPAIRING 74 AUBURN AVE. Ivy 2210.
Work called for and delivered. Atlanta 1493.

Tailoring and Pressing.
CICERO FITZPATRICK
PRESSING CLUB
CICERO FITZPATRICK PRESSING CLUB,
62 PETERS Bell Phone Main 1187.

Tailors.
CLOTHES AT COST now to keep my large force of tailors busy. Tom Weaver, Tailor, 130½ Peachtree st. Upstairs.

Transfer and Storage.
MELL & CLOSE
TRANSFER, storage, packing. Main 154-J. Atlanta 3010.

Trunks and Suit Cases.
MANUFACTURERS, Retailers and Repairers of all kinds luggage. Rountree's, 77 Whitehall st. Phone Main 1576. Atlanta 1654.

Umbrellas and Parasols (Mfrs.)
HARRY BRIGG, 3 Marietta Place. Main 3106. Fine handles, repairing and recovering a specialty.

Upholstering and Repairing.
CAPITAL UPHOLSTERING CO., 148-A S. Pryor. Ivy 2133-J. We do all kinds of packing. Christmas packing a specialty.

5c and 10c Wall Paper.
THE BEST PAPER in the city for the price. See us before you buy. 107 Whitehall st.

Wall Paper and Decorations.
FRIDDELL BROS., 107 N. Pryor st., opp. Candler bldg. House painting a specialty. Ivy 439

Wall Paper and Interior Decorations.
PIEDMONT WALL PAPER CO.
33 AUBURN AVE.—VOTH PHONES.

Window and House Cleaning.
NATIONAL WINDOW CLEANING CO., office 47 E. Hunter st. Main 1175, Atlanta 1051.

READ these pages carefully.

WANTED—BOARDERS

THE BOARDING AND ROOMING HOUSE.
BUREAU OF INFORMATION.
Ivy 8424—220 Candler Annex—Atlanta 205.
Information Free.
WHEN in need of board, furnished or unfurnished rooms, or furnished apartment, see us, as we have the best places on all streets in the city listed. 104 North Pryor st.
M. 1080. ATL. 372.

LISTEN
If you need furnished or unfurnished rooms, flats or apartments call
THE ROOM RENTING AND BOARDING HOUSE AGENCY,
Information Free, 4 North Pryor St., MR. D'HOLLOSY, Mgr.

PEACHTREE INN
291 PEACHTREE ST.—Only modern Family Apartment Hotel in the city. Rooms with private bath; public bath on all floors; hall room for gentlemen and friends. Both phones.

514 PEACHTREE STREET
WANTED—Several young men to occupy room with private bath, and sitting room; also room with bath, without private bath; steam heat and good meals.

ROOMS AND BOARD
82 GARNETT STREET, close in, large light rooms, rates reasonable. Under new management. Phone Atlanta 3001. Bell M. 1418-J.

BELLEVUE INN
NICELY furnished single or double rooms, with or without meals. 67 East Third. Ivy 1508-L.

THE PATTEN
31 CONE ST. IVY 5401-L.
Newly furnished rooms and meals if desired.

LARGE front room, tastily furnished, in refined Peachtree home. Delightful location, couple, business women or gentleman. Small room. I. 3086-J.

ATTRACTIVE room with board. Also room-mate for gentleman and lady, furnace heat; reasonable; ideal location. Ivy 1448-J.

LARGE front rooms with dressing room in adult family; excellent meals, at 56 E. Cain street. Phone Ivy 5320-L.

A LARGE front room; all conveniences; for young men, with board. 23 Forrest ave., Ivy 6257.

ROOMMATE for lady; also for gentleman, desirable board, furnace heat; reasonable. Ivy 1449-J.

(CONTINUED IN NEXT COLUMN.)

WANTED—BOARDERS

LARGE, furnace-heated room, private bath, excellent board; between the Peachtrees. Ivy 2927-J.

ROOM and board in a refined north side home; furnace heat; all conveniences. Ivy 7848-J.

BEAUTIFULLY furnished rooms with select board at $4.50 week. 125 Capitol ave.

ROOM and board; gentlemen preferred; furnace heat. Ivy 6735-L. 306 N. Jackson.

FURNISHED front room with board for couple or young man. 75 Washington St.

LARGE front room and dressing room with board. 700 Peachtree. Ivy 2174-J.

WANTED—Boarders. Nice room and board. 58 Garnett. Phone Main 1598-J.

TWO nice rooms with board; to gentlemen or couple, close in. Ivy 7035-L.

TWO nicely furnished rooms, steam heat. 35 W. North ave. Ivy 2274-L.

WANTED BOARDERS—443 Edgewood avenue. Atlanta phone 6107-M.

STEAM-HEATED rooms with board, 23 East Cain. Ivy 5749-J.

WANTED—BOARD

COUPLE desire furnished or unfurnished room or sleeping porch with board in private family. Reference; phone Ivy 1287-J

WANTED—HOUSES

Unfurnished

WE HAVE many calls for houses to rent. List your property with Bozeman & Bennett, 23 South Broad street. We will get you tenants.

FOR RENT—APARTMENTS

Furnished

WANTED—On or about January first, modern, four or five-room apartment; north side. C. H. Yerks, D. O. Box 1005.

WANTED—ROOMS

Furnished

WANTED—Small furnished flat or rooms, or board. State price. Must be reasonable. Address Traveling, Box 3, care Journal.

JOURNAL WANTS are quick in action and cost but a minimum. Bell phone Main 2000 or Atlanta phone 423.

FOR RENT—ROOMS

Unfurnished

THE BOARDING AND ROOMING HOUSE
Ivy 8424—220 Candler Annex—Atlanta 205.
Information Free.
WHEN in need of board, furnished or unfurnished rooms, or furnished apartment, see us, as we have the best places on all streets in the city listed. 104 North Pryor st.

FOR RENT—Three unfurnished rooms and large reception hall on Forrest avenue. Reasonable. Apply at 17 Peachtree, or call M. 3086.

TWO unfurnished rooms, kitchenette and bath attached, gas, electricity. 53 Sells ave., West End. Bell phone Main 5484-J.

FOR RENT—For light housekeeping, 2 rooms and bath, $15.00, including gas. 67 Irwin st., corner Jackson st.

FOR RENT—Three unfurnished connecting rooms, suitable for light housekeeping. 85 Pulliam street.

FOR RENT—Two connecting rooms for light housekeeping. Georgia ave., near park. Call M. 4056-J.

FOR RENT—Three rooms, unfurnished, at 62 E. Ellis. For information, call 100 Edgewood ave.

THREE unfurnished rooms; all connecting and conveniences. Apply at 201 S. Pryor st.

THREE rooms, bath, gas, cabinet mantels and closets. 247 S. Pryor St., M. 2877-J.

TWO first-floor housekeeping rooms, sink in kitchen. 301 Cooper baths do not. 2434-J.

TWO unfurnished rooms, hot and cold water. Gas. 214 Central ave.

TWO unfurnished rooms for light housekeeping. 226 Gray.

Furnished

TWO SUITES, NICELY FURNISHED ROOMS, WITH PRIVATE BATH; WITH OR WITHOUT MEALS, HOT WATER, STEAM HEAT. ALL CONVENIENCES. 314 PEACHTREE, IVY 1295.

LISTEN!

Ivy 8424. Atlanta 205.
ON ACCOUNT of great demand for unfurnished and furnished rooms, flats and furnished apartments, invite any one having same to come and list them with us, as we can rent them for you. The Boarding and Rooming House Bureau of Information, 220 Candler Annex. 104 North Pryor street.

THE PICKWICK
NEW, THREE-STORY AND FIRE-PROOF, STEAM-HEATED rooms with connecting baths. Conveniently located to south side. 77 Fairlie st., near Carnegie library.

TWO beautiful front rooms, mahogany furniture, for housekeeping, private home, every convenience, also two single rooms for ladies or gentlemen, without meals. 321 Courtland street.

TWO nicely furnished front rooms, all conveniences, first-class neighborhood, walking distance, between the Peachtrees, suitable for light housekeeping. 17 E. Pine, Ivy 6000-J.

FURNISHED rooms for light housekeeping; also, nice sleeping room for gentleman. Management; Call before 7 a. m., or after 4 p. m., or after 4 p. m. 130 Central St.

GENTLEMAN to share elegant furnished room, two beds, modern conveniences; private bath, etc., $4 week. 184 Hemphill, near Howell Mill street, Wellington Apt. No. 2.

NICELY furnished front rooms for rent, in walking distance of town, on two car lines and Georgia Railway lights; bath and phone. 178 Cooper St., Main 5202.

132 WEST PEACHTREE—Nicely furnished rooms; also housekeeping suite; every modern conveniences; bath connections; walking distance; rates reasonable.

513 PEACHTREE ST.
ROOMS, meals, seven to nine; twelve to two and six to seven.

477 PEACHTREE
STEAM HEATED room; splendid meals. Ivy 7010. Homelick.

NICE ROOM now vacant; well kept; adjoining bath; hot and cold water. Can furnish meals. Convenient to two car lines. Inman Park. Call Ivy 6385-J.

FOR RENT—Nicely furnished room, private family, furnace heated, three blocks east of Georgian Terrace, $20 per month. Phone Ivy 2955.

YOUR fortune may be hidden in "Business Opportunities."

TWO beautiful rooms, nicely furnished, for gentlemen; all conveniences; private home; suitable for man and wife, or without meals. 321 Courtland st.

BUSINESS woman, or nurses; steam-heated rooms; sleeping porch privilege. Meals if desired. Ivy 4376.

NICE room for gentlemen, also room for light housekeeping, four blocks from Five Points. 66 Fairlie street.

DESIRABLE front room in furnace heated home; private location. One person. Phone Ivy 6184.

FOR RENT—Two pleasant rooms suitable for light housekeeping. Ivy 5204-L. 170 North Jackson St.

TWO rooms furnished for housekeeping; also two extra rooms, close in; reasonable. 81 Bradwell.

FURNISHED rooms for housekeeping, family of two, north side, cheap rent, good location. 96 Fairlie street.

FURNACE heated room, next bath, in private family. Peachtree plan. Gentlemen only. Ivy 2378-J.

TWO furnished housekeeping rooms for rent in private home. Call 1275 Standard, after 6 p. m.

LARGE front room, heat, electric lights, quiet neighborhood. Near East lake car line.

NICELY furnished room with or without light housekeeping near in. 152 Courtland.

ATTRACTIVE, well furnished flat and room; conveniences; close in. Ivy 6070.

FURNISHED, steam heated room for gentleman, $15. Ivy 4774-L.

TWO housekeeping rooms in private family, use of piano; adults only. M. 2186-J.

NIELY furnished room, all conveniences, north side, close in. Ivy 2035-J.

FURNACE heated rooms, private home, North Side. Phone I. 1281-J.

ONE nicely furnished room for a couple of gentlemen. 8 E. Fair.

TWO nicely furnished upstairs rooms for rent. Apply 201 S. Forsyth.

FURNISHED rooms in private home, close in. 130 Ivy.

Furnished or Unfurnished

TWO ROOMS furnished, or unfurnished; private family; all conveniences; 5-minute car schedule. Ivy 2035. 949 North Jackson street.

ROOMS furnished or unfurnished, bath, reception hall; price reasonable. 209½ Peachtree street.

APARTMENT of six rooms, steam heated; very close in; immediate possession. Ivy 7054.

FOR RENT—FARMS

I WANT a good farmer with two horses to rent my farm, two miles from Stone Mountain; also two-plow farm in Gwinnett county, two miles from Felton, Ga., good houses and improvements. L. Grossman, 96 Whitehall st., Atlanta.

DAIRY farm, 3 miles beyond the city limits; well improved, fine pastures. J. F. Sturgeon, Owner, 126 Empire Bldg.

FOR RENT—APARTMENTS

Unfurnished

OPEN FOR INSPECTION

THE NEW Livingston Apartment, corner East North avenue, two blocks from Peachtree, 3 and 4 rooms, shower and tub baths, heat, water, ice, garbage incinerator, janitor, most beautiful small apartments ever erected in the south.

B. M. GRANT & CO.

SHENANDOAH TERRACE

HANDSOMEST apartments on the south side, corner of Washington and Base streets, two apartments left, $55 and $50, four rooms, sun parlor, lattice porches, steam heat, hot and cold water, electric lights, gas stoves, refrigerators, hardwood floors, telephone, janitor. Apply owner on premises or Bell phone Main 5234-J.

IN THE HELENE, 240 Courtland street, corner of Cain. Close in on north side. Six rooms and bath, front and back porches, steam heat, hot water and janitor service. Rental $4500 per month. References required. Apply Herbert Kaiser, 421 Atlanta National Bank building, Phone Main 270 or janitor on premises.

ROSCOBEL APARTMENTS, Euclid avenue and Hurt street, Inman Park. One elegant four-room apartment, $35. Pittsburgh Knox, 1012 Candler bldg.

NICE eight-room apartment to rent. Just finished, pantry, in nice repair. See owner at 59 Orme Circle.

TWO unfurnished apartments, upper and lower; modern conveniences. 50-58 Carter; Ivy 7000.

Furnished

NEW APARTMENT, private home; completely furnished for light housekeeping; with every possible convenience, two rooms, private bath and kitchenette; electric lights, hot and cold running water. North side, on Eighth street; unusually select. Phone Ivy 7705.

THE COLONIAL—One delightfully comfortable apartment for rent, strictly first-class, best north side location. Large porches, handsome grounds, automobile accommodations, etc. Phone Ivy 6264. or call 29 Force de Luna avenue

FOR EXCHANGE—REAL ESTATE

FOR SALE—Good lot in highclass subdivision, near Ansley Park; will take as part pay good five-passenger automobile, balance easy terms. Phone M. 632, or call 1 Washington st.

$25,000 WORTH of gilt edge 8 per cent stock to trade for good farm lands or on improved farm. P. O. Box 566, Atlanta.

REAL ESTATE—Sale or Exchange

CITY renting property to exchange for country home or negro property, vacant or improved. Telephone Ivy 8357-J.

WANTED—REAL ESTATE

OWNERS, we have customers for homes from $1,500 to $5,000. If you have anything that is cheap, come to see us and we will sell it for you. Buchman & Bennett, 23 South Broad street. M. 1246.

WE HAVE customers with cash for good rent-ing investments, white or colored. Will pay cash. Buchman & Bennett, 23 South Broad street.

OWNERS, for quick sale, list your property with Buchman & Bennett, 25 South Broad street. M. 1246.

OWNERS—List your property with Greene Realty Co., Empire Bldg. We get tenants.

FOR quick sale, list your property with us. Porter & Swift, 1305, Peachtree street.

WANTED—FARMS

WANTED—LARGE FARM.
I HAVE several homes ranging in size from nine down to five rooms, all on good lots and in good sections and owners must sell, will be completed in sixty days that I want to exchange for a good farm anywhere in Georgia. If you want a bargain and want to come to Atlanta see or write me at 1203 and 4 Empire building, Atlanta, Ga., phone Main 3534.
JOHN D. MULDREW.

WANTED—1 to 3-horse farm and 5 or 7-room house, for cash. Address Farm, Box 140, care Journal.

FOR RENT—BUSINESS SPACE

Two Central Lots for Rent

NO. 19 1-2 E. ALABAMA STREET—We have a second and also a third floor loft at the corner of Broad and Alabama streets. They are 30x100 feet in size, have light on three sides and are well adapted for manufacturing, sample rooms or offices. Price for second floor, $70.00, and for third, $40.00.

FORREST & GEORGE ADAIR

FOR RENT—HOUSES

FOR RENT

10-R. H.—342 Ponce de Leon ave., new...$85.00
9-R. H.— 50 W. 14th st., all conven- ... 75.00
9-R. H.—115 E. 11th st., all conveniences ... 70.00
8-R. H.—723 N. Boulevard; furnace... 45.00
8-R. H.—125 Luckie ave.... ... 35.00
8-R. H.—100 College ave., Decatur... 35.00
7-R. H.—1076 Ponce de Leon ave.... ... 40.00
7-R. H.— 75 Milledge ave.... ... 30.00
7-R. H.— 24 Vernon st.... ... 20.00
7-R. H.—Dodson ave. (Ormewood)... ... 20.00
6-R. H.— 60 Ashby st.... ... 35.00

FOR RENT—HOUSES

6-R. H. — 3 Waverly way... ... 20.00
6-R. H. — 46 Welborne st.... ... 15.00
5-R. H.—832 S. Pryor st.... ... 25.00
5-R. H.—162 Cooper st.... ... 27.50
5-R. H.—397 N. Moreland ave.... ... 20.00
FOUR new, five-room houses on Virginia avenue, College Park, paved street, water, gas lots, ready about December 1st; each.... ...$15.00

APARTMENTS
8 Rooms—50 Druid circle.... ...$30.00
6 Rooms—208 Haynes st.... ... 25.00
6 Rooms—67 Highland ave.... ... 30.00

Empire Trust & Safe Deposit Co.
Empire Building—Telephone Ivy 7100.

FOR RENT—APARTMENTS

Myrtle Street Apartment for Rent

298 MYRTLE STREET. Beautiful first-floor apartment, hardwood floor, vapor heat, every convenience. Five rooms and porch, between Seventh and Eighth streets. Large yard. $52.50.

B. M. GRANT & CO.

FOR RENT—APARTMENTS

FOR RENT—OFFICES

OFFICES FOR RENT
IN
HURT BLDG.

Phone Ivy 7200, or call at 1110 Hurt Bldg.

SEEDS, PET STOCK, SUPPLIES

H. G. HASTINGS & CO.
SEEDS, BULBS AND POULTRY SUPPLIES.
BELL PHONES 10 and 3062.
ATLANTA 2568.

THERE is no good reason why every one that has a home in Atlanta, should not have plenty of flowers. For $2.50 we will furnish one dozen assorted bulbs, that will begin blooming in early spring and continue to bloom until frost nip late fall. These bulbs are field-ground and transplanted at this season of the year, don't get set them back any. We have all of the popular varieties, ask for our rose catalogue and make your selection.

HAVE YOU seen the beautiful pots of blooming Cyclamen we are showing? I have them at $1.50 per one in the city and our prices are only one half what you want at the florists. Send them in mind and Christmas when you want to send a friend a blooming plant, order to-day for cash, for it. We will also have pots of Narcissus and Roman Hyacinths.

WE HAVE ordered in dozen Canary Birds to be shipped to us direct from Germany for the Christmas trade. A sweet singing Canary Bird makes a very acceptable gift and this lot will be extra good singers. The price will be the same as, $7.50 each.

WE HAVE a nice line of Brass Cages at prices ranging from $1.25 up to $5.00.

GOLDFISH for presents. They are always a source of great pleasure and interest to the children. We have some beautifully marked ones at 50c, 75c and $1.00 each. Fish globes up to $3.00.

ARE YOUR hens laying? If not, get a box of Red Comb Mash Feed for them. It is the greatest egg producing feed on the market, $2.25 per 100 lbs., 25c.

WYANDOTTES

White

WHITE Wyandottes for sale; Pitzel strain; satisfaction guaranteed. G. H. Williams, Savoy Hall, R. F. D. No. 4, Harris county, Ga.

PLYMOUTH ROCKS

Barred

200 SALE—200 barred Plymouth hens, $1.50 each, in lots of 25 or more. Red Jones, Fitzpatrick, Ga.

PIGEONS

FOR SALE—Nice pairs Homer pigeons, half price, only at 112 Whitehall St. J. T. Trammell, Jr.

MISCELLANEOUS

MAMMOTH BRONZE TURKEYS OF BEST BLOOD, as well as carriers, pigeons, ducks and geese, bred, now and then, the help of a straightening hone; hone that is not right, was like any droppy, don't scratch, mope around, ruffle their feathers and look sad. SEE DEE POULTRY AND STOCK MEDICINE (formerly called Black Draught Stock and Poultry Medicine), mixed in very small quantities with the daily feed. Try it. It will do the work. Price, 25 cents, 50 cents and $1 per can. Mrs. J. C. Shofner, Mulberry, Texas, breeder of Mammoth Bronze Turkeys, says: "I have used Dee Dee Stock and Poultry Medicine and find it excellent to prevent diseases of any kind. I used it as a tonic and aid digestion. It seems all that can be said about it." Dee Dee Stock Medicine Co., Chattanooga, Tenn.

REGISTERED BERKSHIRES, Belmont Farm stock. Boar and sow, splendid breeding pair, no kin. $100. Seven-months-old boars and sow, $15 and $25 each.
SHOAT MARE, splendid condition, in foal by Royal Boston, also her seven-months-old filly by this sire, $225.
JERSEY COW and eight-months-old heifer calf, $95.
BUFF ORPINGTONS, Hamm strain, $2 each.
WHITE PEKIN DUCKS, $2 each.
BRASTOW, 539 Candler Annex, Phone Ivy 2284.

FIVE VARIETIES of standard-bred poultry: One Cyphers incubator.
One Cyphers brooder.
One small National cash register.
One Mctcrmick binder.
Two carloads of baled oat straw.
Two carloads of baled corn stover.
Will sell cheap or trade for one refrigerated cattle car, threshing machine, gasoline engine or anything I can use of equal value.
ADDRESS P. O. Box 141, Social Circle, Ga.

BUFF hens won't lay or pay. Prevent roup and cure the worst cases with Conkey's Roup Remedy, 25c, 50c and $1.00. A new supply just in. Try it on our guarantee. Also a supply of any Conkey Remedy falls you. Marbut & Minor, East Atlanta.

THREE Black Orpington hens, three pullets, one cock, a bargain for $15. Pair 10-months-old Pet Setters. Slough's strain, for sale or exchange for A-1 bird dog. Widmer Reid, Boston, Georgia.

RABBITS

FOR SALE—Belgian hares, Flemish giants, New Zealand reds, rabbit hounds. List free. J. B. Stodghill, Shelbyville, Ky.

INCUBATORS

BUCKEYE Incubators, best in the world, 1914 models, $10 to $27.50; catalog on request. Stroud & Minor, East Atlanta. M. 3762.

PEAS

WANTED—To buy peas, any quantity. Highest cash prices paid. Dixie Flour and Grain Co., Greenville, S. C.

DOGS

WE WANT a good watchdog about one year old; do not care for bull. Describe fully, where can be seen and price. Address "Dog," P. O. Box 1, Atlanta.

TWO FINE Setters, fast, wide rangers, two years old, registered, in perfect health. Address Setters, care Journal.

SPLENDID two-year-old pointer dog and 20-gauge Winchester repeating shotgun at a bargain. Box 77, Fairburn, Ga.

A FEW more trained and untrained Pointers and Setters; prices right. E. A. Linville, Greensboro, N. C.

COLLIE puppies at Montview Collie Kennels, R. D. No. 7. Phone 27-J, Decatur, Ga.

HOUNDS and bird dogs for sale. Address Robert Smith, Helen, Ga.

GUINEA PIGS

50 PAIR breeders at $1.25 per pair; young from 35c to 75c per pair; Belgian hares; carrier pigeons. C. S. Burden, Hogansville, Ga.

FLOWERS

CAPE JASMINES, gardenia, large field grown plants. Miss Vaughn, Kirkwood, Ga., phone Decatur 245.

PEAVINE HAY

WANTED—A buyer for a carload of grass and peavine hay. If you are interested, will send you a sample bale. J. C. Booton, Marshallville, Ga.

RAILROAD SCHEDULES

SOUTHERN RAILWAY.
Passenger Carrier of the South.
Arrival and Departure Passenger Trains Atlanta. The following schedule figures are published only as information and are not guaranteed:

No. Arrive From—		No. Depart To—	
20 Ireland	12:01 am	20 New York	12:15 am
35 New York	3:00 am	29 Columbus	5:20 am
40 Washton	5:25 am	11 Macon	6:00 am
1 Jack'ville	6:10 am	11 Chicago	6:30 am
12 Newport	9:00 am	12 Birmingham	6:45 am
30 Jack'ville	9:00 am	23 Ken. City	7:00 am
17 Macon	9:10 am	7 Chatta'ga	7:10 am
20 Ireland	9:10 am	32 Ft. Valley	7:15 am
5 Chatta'ga	10:25 am	12 Macon	7:45 am
7 Macon	10:45 am	38 N. Y. 1st	11:00 am
27 Ft. Valley	10:45 am	2 Jack'ville	11:10 am
21 Columbus	10:50 am	29 B'ham	11:30 am
6 Chatta'ga	11:00 am	38 N. Y. 2d	12:00 am
29 N. York	11:15 am	40 Charlotte	12:10 pm
29 B'ham	11:40 pm	30 Columbus	12:30 pm
29 Columbus	1:40 pm	30 New York	2:45 pm
29 B'ham	2:20 pm	15 Chatta'ga	3:00 pm
29 Charlotte	3:55 pm	39 B'ham	4:10 pm
30 Jack'ville	9:00 am	25 Toccoa	4:30 pm
37 N. Y. 1st	5:00 p.m.	22 Columbus	5:10 pm
37 N. Y. 2d	5:10 pm	26 Cincinnati	5:10 pm
15 Brunsw'k	7:30 pm	28 Ft. Valley	6:20 pm
11 Macon	8:00 pm	19 Macon	7:00 pm
10 Jack'ville	8:10 pm	25 Ireille	5:45 pm
16 Jack'ville	8:15 pm	16 Cincinnati	8:30 pm
16 Chatta'ga	9:05 pm	44 Wash'ton	8:45 pm
44 Chicago	9:50 pm	2 Jack'ville	10:00 pm
28 Ken. City	10:15 pm	10 Jack'ville	10:30 pm
26 Columbus	10:20 pm	11 Montgom'y	11:10 pm
14 Cincinnati	11:30 pm	14 Jack'ville	11:40 pm

All trains run daily. Central time.
City Ticket Office, No. 1 Peachtree St.

TAXICABS

TAXICABS—KNIGHT
IVY 4051. IVY 1000.
WE FURNISH EXCLUSIVE SERVICE TO THE WINECOFF, ARAGON AND IMPERIAL HOTELS.

TAXICABS, BELLE ISLE
IVY 5190; ATLANTA 1598.

WANTED—MISCELLANEOUS

WE PAY highest cash prices for household goods, pianos and office furniture. Cash advanced on consignments. Capitol Auction Co., 12 East Mitchell street. Bell phone Main 2424.

INVENTION—We will manufacture and market meritorious invention. What have you? Acme Specialty Co., 209½ Lee st., W. 1381.

WANTED—To buy empty barrels, kegs, bottles and jugs; highest prices paid. W. H. Davis, 101 East President St., Savannah, Ga.

WANTED—Perfect diamond. Must be bargain. Address Diamond, Box 170, care Journal.

WANTED—One power punch press and one Universal grinder. Acme Specialty Co., 209½ Lee street.

PIANO BOARD—Will bring cash for old clothes and shoes. "The Vestiaire," 108 Decatur st.

1 BLOCK, 177 Gilmer street, will buy men's old shoes and clothes. Please drop him a card.

NEED PIANO for mission, 97 Garnett street; will give nice lot in exchange. Call.

RENT or storage for furniture; best of care taken. Call Ivy 7935-J.

MANY auto owners have exceptional offers to make through The Journal Wants—it pays to investigate them. Bell phone main 2000 or Atlanta phone 423.

FOR SALE—REAL ESTATE

A SUBURBAN COTTAGE

WE have a suburban cottage at Oakview, on South Decatur car line, half a block from East Lake road. Lot is 100x200; house has 6 rooms. Price $3,000. Terms $250 cash and $25 a month.

There are some objections to this place; first, the lot is too large; unless one wanted to raise chickens, have room for garden, cow, fruit, and space for children to play, he would have no use for 100x200, which is half an acre.

Second—The house is 60 feet wide, giving it the appearance of being a much more expensive place than it really is. Some people might object to living in a house that cost only $3,000, but under home occupancy this place will in a few years look like a $4,500 home, and none would ever imagine that it cost only $3,000.

Third—This house is in a quiet neighborhood, set convenient to any factory and there is not a chimney belching smoke in two miles of it.

Fourth—The place is new and raw, it needs grass on the lawn, flowers and vines and shrubbery to make it look more attractive. Hence we have made a reduction in the price to effect a sale.

FORREST & GEORGE.
ADAIR
ATLANTA NATIONAL BANK BUILDING.

LOAN AGENTS NEW ENGLAND MUTUAL LIFE INSURANCE CO.

SPRING ST.
LOT 50x166.
$1,750.

THIS lot is 459 feet north of Fourteenth, fronts east, lays well and shaded. $750 cash, balance 6, 12, 18, 24 months, 7 per cent, 25 per cent less than its value. Sure to make you money. Must sell.

E. G. BLACK
218 Empire. Phone Ivy 3103

FOR EXCHANGE—FARMS

WILL exchange good farm land in south Georgia for house and lot in or suburbs of improved city property. C. C. Campen, Waycross, Ga.

FOR SALE—TIMBER LANDS

12,000,000 FEET of long leaf pine in Polk county, Fla., 3 miles from railroad, will sell on agreed estimate of one dollar ($1.00) per thousand feet. Terms. C. C. Campen, Waycross, Ga.

IF YOU have a furnished flat for rent—have Journal Wants provide a tenant. Bell phone Main 2000 or Atlanta phone 423.

FOR SALE—REAL ESTATE

2-STORY, 7-room house, on lot 110x210. Room for two more houses.

25 ACRES on the north side, at the 4½-mile post; fine elevation, for building sites; price $20,000. $2,000 cash, balance in 5 or 10 years at 6 per cent interest. Main road frontage about 550 feet.

16½ ACRES, 950 feet beyond the 4-mile post, on the north side, ripe for subdivision. $20,000. One-fourth cash, balance easy. Main road frontage about 450 feet.

ABOVE two tracts are high-class property.

WANTED—A lot to trade for a church. Lot to be within half-mile circle.

WANTED—A loan of $5,000 on close-in suburban property.

W. E. WORLEY
415 EMPIRE BLDG. IVY 8311.

FOR SALE

WE HAVE for sale two-story, eight-room house on E. Merritts avenue that we can sell at a bargain if sold in the next few days, the house has reception hall, parlor, dining room, kitchen down stairs, upstairs has four bedrooms, house is equipped with both gas and electricity. Price $4,250, on good terms.

WE ALSO have in Ansley Park on the Prado, one of the best homes for the price in the city, the house has eight good rooms with hardwood floors down stairs and one of the best furnances with garage and servant's room, the lot is level and well shaded, and is convenient to car line. If you are looking for a bargain in Ansley Park let us show you this. Price $7,750.

M. L. THROWER

J. W. DOBBINS & CO.
812 PETERS BLDG. BELL PHONE M. 2126.

$6,000—UNUSUALLY attractive 6-room bungalow; close to best section of Ponce de Leon avenue; everything strictly modern.

$4,500—Druid Hills section, well built, up-to-date, 6-room bungalow; oak floors, etc.; large, level lot; easy terms.

$2,500—LINWOOD AVE. level lot, 50x150; new improvement down; sewer connected to lot; a beauty in the best home section.

$2,000—5-room cotage, east front, 50x250; half block from car line; $100 cash, $20 per month.

NORTH SIDE BUNGALOW

BEYOND PEACTREE PLACE, and right at West Peachtree, we have a modern 6-room bungalow, with all conveniences, including furnace, two servants' rooms and everything to make it a desirable home. This property is located in an ideal residential section, and the price is cheap—very cheap. $6,000, on easy terms.

B. M. GRANT & CO.
Grant Building

FOR SALE—REAL ESTATE

WARE & HARPER
724-5 Atlanta Nat'l Bank Bldg.

$1,600—CHOICE North Side lot, 50x100 to alley; no grading necessary; all street improvement; other lots adjoining $2,000, $350 cash payment; surrounded by beautiful homes.

$4,900—EXTRAORDINARY bargain, 7-room bungalow, West End, 50x150 near Gordon street, furnace, inlaid hardwood floors and doors, beautiful lighting fixtures, up to date in every way. If you want a good home at a bargain see us quick; now house.

$1,250—SIX-ROOM cottage, lot 40x110 to alley, white section, street improvement and car line; rents for $14 monthly; sacrificed to raise $1,250 cash.

$7,250—OF ALL the houses on the North Side, we have the choicest corner lot, north front, 7-room, furnace, stone steps, tile veranda, granite front, inlaid hardwood floors, hardwood doors, grates, mantels and pretty tile, electric fixtures, butler's pantry, plenty of closets. There is nothing left out; a perfect home; new and very attractive, fine elevation, $1,000 cash and $50 monthly.

FOR SALE—FARMS

254 Acre Farm Special.

AT FAYETTEVILLE, GA., 22 miles from Atlanta, must be sold for a division of the heirs. Located on Southern Ry. and with frontage on 3 public roads, right at the city limits of Fayetteville; has 150 acres cleared and nearly all can be tended. Has several fine spring branches. Location ideal for dairy or other stuffing. Can only be sold in a whole at the low price of $65 per acre on easy terms. It is near schools and churches, plenty of good neighbors, and town is built up nearly to property. Your opportunity is here to more than double your money by dividing into small tracts. Some of these lands will sell now at from $100 to $250 per acre. Don't overlook this, but see us at once. Call Main 613, ask for A. L. Anderson or J. D. Skinner. No. 1116 Fourth National Bank bldg. W. A. Baker & Co.

$30 PER ACRE

BUYS 130-ACRE GWINNETT COUNTY FARM; 20 miles of Atlanta, on S. A. L. Ry.; less than one mile of a fast growing town; 60 acres in cultivation (20 acres good bottom land on small creek); 50 acres good timber—oak, hickory, pine; good pastures; two branches, one 4 room and one 3-room house; fruits etc., a good general farm and fine neighborhood; worth $40 per acre, but must be sold before January 1st; sacrifice price $30 per acre; terms, half cash, balance 1, 2 and 3 years; no exchange considered. Big bargain. Let us show you this. YOUNG & GOODRICH, 516 Peters building.

BIG LAND OPENING
REYNOLDS COUNTY, MISSOURI.

70,000 ACRES of choice fruit and agricultural lands thrown open; best proposition ever known in the history of land openings; act now; this is your opportunity; no residence required; any man or woman over 21 years old or widow not having over 40 acres of land, may register; registration fees, $15; payments, $5 cash, balance four months' time; sure to get something for your money. Call or write today. Wm. C. Uphoff & Co., 409 Times bldg., St. Louis, Mo.

10-ACRE truck farm, four-room house and barn, a spring branch, 9 acres in bottom, 300 fruit trees, 1½ acres in straw, chickens in a row, berries, near city limits of College Park; schools and churches close by; price $4,000. Can give terms. Brotherton & Callahan, East Point, Ga. Bell phone E. P. 416.

152 ACRES, Gwinnett county, Ga., half mile National Highway, five miles Buford, on Gainesville and Lawrenceville road, 85 acres cultivated, balance good timber. Plenty of water; two three-room houses; $22.50 acre. Fischer & Cook, Fourth National Bank bldg.

FOR SALE—Three small farms, good improvements, 130 acres, 60 acres, 40 acres, in good state cultivation; eighteen to twenty-five miles of Atlanta; easy terms. G. H. Waddell, 309 Candler bldg.

FARMS FOR SALE—Near Fort Valley; will exchange for Atlanta property. J. T. Kimbrough, 409 Atlanta National Bank bldg.

FOR SALE—Choice farms and resort property at bargain prices, in county with lowest death rate in Alabama, for money or investment. Address Meatone Land Co., Meatone, Ala.

IF INTERESTED in Georgia farm lands, any size tract, write J. A. Harris, Macon, Ga.

LAURENS COUNTY farms for sale or exchange "G." Manley Smith, Dublin, Ga.

FOR SALE—REAL ESTATE FOR SALE—REAL ESTATE

2-STORY, 7-room house, on lot 110x210. Room for two more houses.

25 ACRES on the north side, at the 4½-mile post; fine elevation, for building sites; price $20,000. $2,000 cash, balance in 5 or 10 years at 6 per cent interest. Main road frontage about 550 feet.

16½ ACRES, 950 feet beyond the 4-mile post, on the north side, ripe for subdivision. $20,000. One-fourth cash, balance easy. Main road frontage about 450 feet.

ABOVE two tracts are high-class property.

WANTED—A lot to trade for a church. Lot to be within half-mile circle.

WANTED—A loan of $5,000 on close-in suburban property.

W. E. WORLEY
415 EMPIRE BLDG. IVY 8311.

The Good Foundation

Is what you want to be absolutely sure of in building your fortune. What is so good as a piece of land? Here are the offerings.

FOR SALE—REAL ESTATE

North Side

FOR SALE—New north side, six-room bungalow and sleeping porch, never occupied, has basewood floors, birch veneer doors, glass knobs, granite mantels, bookcases in plate glass. Walls tinted with velvetone, a washable tint, beautiful electric showers, bath room has tile floor, arranged for shower bath. Nuttile roof, guaranteed ten years, cement porches and steps, granite fronts and furnace heat. Street cherited and every convenience. Must be seen to be appreciated. Price $5,250, easy terms. Call Owner between 6:30 and 7:30 p. m. Ivy 5-J.

A BEAUTIFUL BUNGALOW

NO. 257 ST. CHARLES AVE., corner lot, 7 rooms, hardwood (oak) interior; tile floor in reception hall, dining room, kitchen, bedroom, if desired, connecting with bath on first floor. Four bedrooms and bath on second floor. Furnace, servants or laundry, room, metal screened windows and doors, lot 50x240 feet. No. 223 Juniper street, near Eighth. Go look this over. Possession in few days. Dunson & Gay, 409 Equitable bldg.

DO YOU want a lovely home on West Fifth street, where property values will greatly enhance in the next few months? I have for quick sale an up-to-date, 6-room, $6,500 bungalow, granite foundations, tile porch and bath, elegant fixtures, large elevated lot. Price for a few days $5,950. Terms. Mrs. Randolph, 508 Peters Bldg. M. 3588.

NEW HOMES

WE BUY any lot you select. Build you a home. Terms like rent. See us. United Building Co., 400-1-2-3-4 Tem. le Court Bldg., M-4189.

OWNER leaving city must sell at once beautiful new bungalow in fine north side neighborhood; 6 rooms, large porches, bath, built-in-ance, all city improvements. Lot 50x145, worth $5,500; special $4,900. Terms. Mrs. Randolph, 508 Peters Bldg. M. 3588.

NO. 95 LAMBERT STREET, a few doors off Kennedy street, nice little 4-room cottage on level lot, fenced. Price $1,550; $50 cash and $12.50 per month. Geo. P. Moore, 10 Auburn avenue.

NEAR PONCE DE LEON Ave., on Highland Ave., lovely 9-room bungalow, all modern conveniences, lot 70 feet front; $8,000; $500 cash; balance easy. Fischer & Cook, Main 3860.

EDGEWOOD AVENUE, right at the BOULEVARD, 250x50, price $2,650. This is $100 per front foot; it's worth $450. John S. Scott, 202 Peters building.

SPRING ST., close to Fourth, lovely 9-room 2-story furnace heated home on large lot; $7,500; easy terms. Fischer & Cook, Main 2860.

I OWN 26 LOTS out Piedmont avenue; will trade for improved property in Atlanta. Address Owner, Box 126, care Journal.

655 NORTH BOULEVARD, corner St. Charles, 10-room 2-story modern, 2 baths, $7,750. Fischer & Cook, Main 4615.

PINE ST. corner; close in, store and 6-room cottage, rents $300 year, $3,300; terms. Main 3860 or 720 Fourth National Bldg.

$1,100—GOOD bargain, 4-room house, close in, city improvements; $100 cash, $10 per month. 611 Temple Court.

THREE-ROOM house, Fowler, near North. Address Box 168, care Journal.

South Side

OWNER will sacrifice for quick sale good comfortable six-room home in walking distance of center of city; no loan to assume; price, $3,050; worth $3,500. Answer quick. Owner, Box 150, care Journal.

PICKETT ST., just off South Boulevard, modern 6-room cottage, lot 50x200, for $2,750; terms. Fischer & Cook, Fourth National bank bldg.

WILL SELL six-room home at bargain if can sell by January 1. Call West 412 J after 6:30 p. m. Terms. Owner.

Central

CENTRAL lot, 22½ feet front, on paved street, in two blocks of Hurt building. Price $3,500, on terms of $500 cash and $25 monthly. A chance for you to own a little home lot that will be central property when you have paid for it. Consider small piece of property as part payment. Geo. P. Moore, 10 Auburn ave.

West End

NEW BUNGALOW, No. 174 Wellington st., West End, new 6-room bungalow on large level lot. Price $3,500; $100 cash and $20 monthly. Geo. P. Moore, 10 Auburn ave.

Suburban

50x200, $10 CASH AND $5 MONTH.

TWO blocks of courthouse in Decatur, Ga., a few feet off McDonough street; a big lot. Price $500 on terms of $10 cash and $5 monthly. Geo. P. Moore, 10 Auburn ave.

$10 CASH AND $5 MONTHLY.

CORNER Whitefoord and Meridian avenues, one block of East Lake car line, a level corner lot 51x140. Price $450 on above terms. Geo. P. Moore, 10 Auburn ave.

BEAUTIFUL shaded one-acre lot in College Park, on the car line, for $1,000.00, $25.00 cash, balance $15.00 per month. Taylor-Ann & Whitaker, E. Point, Bell phone 416.

FOR SALE—17 acres Marietta car line; two houses. Terms, H. P. Stephens, Route 5, Marietta, Ga.

COZY COTTAGE, six rooms and bath, East Lake; fine chicken house. Lot 90x190. Call Ivy 3881.

WILL SELL two lots in Hapeville, Ga., for cash cheap. Call 400-J.

Florida

16,000 ACRES land and timber in fee simple, practically all of same fine mill timber, pine and cypress, near fast growing town on the east coast of the state. Excellent mill and colony proposition. For prices, terms and further information, address Boone & Williams, Indian Springs, Fla.

Miscellaneous

$50 CASH AND $15 PER MONTH.

NICE little 4-room cottage, city water and sewer, on level corner, 50x150, room to build another house. Price $1,500. Geo. P. Moore, 10 Auburn ave.

$1,250—Lot 95x190; will take diamond or other value as first payment, balance monthly; no interest. Tile sidewalk; curbing, city water, sewers, paved street. R. E. Smith, Main 1858.

CALIFORNIA bungalow built, 100 plans, $500 cash, $25 monthly. Commonwealth Home Builders, 330 Equitable, Main 4786.

RENTS for $75 a month, brick building, will sell for $3,800, on easy terms. Buchman & Bennett, 25 South Broad street.

THE FINDING OF AN ARTICLE

Of value leads immediately to the use of

...THE... JOURNAL WANTS

FOR SALE—REAL ESTATE FOR RENT—HOUSES

W. A. Foster & Raymond Robson
Bell Phones 1631-1032. 11 EDGEWOOD. Atlanta Phone 1881.
"IF YOU SEE IT IN OUR AD. IT'S SO."

FOR SALE

WE HAVE an 8-room home with no loan to assume, on Washington street. Corner lot, 50x200, to alley. We can trade this for a nice suburban home of 6 rooms. This is a good proposition for any one desiring a home in the city. See Mr. Martin.

IF YOU want a nice, modern home at a low price in Kirkwood, the fastest growing suburb of Atlanta, at prices from $2,000 to $10,000, on any kind of terms, see Mr. Radford.

TWO LOTS on Atwood street that we can sell or trade for $1,800; $900 per lot, on a street with chert and all other city improvements is very reasonable. Would consider exchanging for other property, or auto. See Mr. Bradshaw.

NEW 5-room home, with all conveniences, about 200 feet from car line. In a fine neighborhood. Name your own terms. Price $2,750. See Mr. Cohen.

A GRIST MIL and 15 acres of land, with small cottage. Good water power. This is in Campbell county, 21 miles from Atlanta. Will sell cheap or trade for Atlanta home. See Mr. White.

216 BAS STREET. Very close to Capitol avenue. A good, clean, little investment, renting for $20 per month. $2,000. See Mr. Eve, call for our list and let us show you through.

IF YOU HAVE MONEY TO LOAN WE CAN PLACE IT.

FOR RENT

INMAN PARK—On Colquitt, Cleburne, DeKalb and Euclid we have some bungalows and cottages that are beautifully located and thoroughly modern; in fact, our list in this northeast section, taking in Moreland, McLendon and St. Charles and Ponce de Leon we can offer an unusually nice list of attractive cottages and two stories, and if you want something in this section, consult our list and let us show you.

WEST END—On South Gordon, just on the entrance to West End, we have a most attractive two-story, eight-room house, on large corner lot, thoroughly modern and up to date, hardwood floors in the living room, music rooms and dining room. This is now occupied, and can be rented most tastily furnished or if preferred unfurnished. See us about this place.

APARTMENTS—We have left one or two heated apartments with all the modern conveniences, and a half dozen well located apartments that do not carry steam heat and janitor service, but are in fine shape and well located. If you are hunting for anything in this line, call for our list and let us show you through.

FOR SALE—REAL ESTATE FOR SALE—REAL ESTATE

BURDETT REALTY CO.
413-14 EMPIRE BLDG. IVY 8161; ATL. 2099.

PEACHTREE CIRCLE HOME—New two-story, brick-veneered house on level corner lot 54x207 feet. Located one short block from Peachtree. Cement driveway, garage, cement basement, furnace, hardwood floors, large porch with tile floor, and sleeping porch. In fact, every essential of a modern home. Close price for immediate sale.

WEST END BUNGALOW—New 6-room bungalow on level, shaded lot 50x195 feet. Thoroughly modern in every respect, and the prettiest home in Atlanta for the price. You have to see this to appreciate it. Easy terms at $5,500.

COLLINS BROS. & DAVIES
714-715 EMPIRE BLDG. IVY 7190.

GREENWOOD AVENUE---NEAR NORTH BOULEVARD

WE HAVE a beautiful 7-room 2-story house on this street that we are going to sell to some one. It is on a beautifully elevated lot, has furnace heat, tile bath room and is modern in every respect. The owner has been asking $6,250.00 for this, but we are now requested to make an offer. If you have the cash we have the house. We will be pleased to show it to you and let you see where you can get a real bargain in a home. Come in and see us, or we will call at your home or office and take you out. It won't take long.

QUICK ACTION
MEANS A PROFIT FOR YOU

The lot on PEACHTREE STREET south of Porter Place will be sold within 10 DAYS.

YOU WILL REGRET, if you don't buy it. We know you will never buy another foot of ground on PEACHTREE STREET in the block at the price we offer this.

THINK SERIOUSLY—your time is limited.

$5,000 CASH
turns the deal—
SEE
W. L. & JOHN O. DuPREE
REAL ESTATE, 501 EMPIRE BUILDING. IVY8331

North Side Residence For Rent

26 PONCE DE LEON AVE.—Twelve rooms, furnace heat, three baths, laundry, garage, servant's rooms. The walls are papered of an attractive pattern. Rent, $115.

669 NORTH BOULEVARD—Eight rooms and sleeping porch, tile bath, furnace heat. The walls are nicely tinted, large lot, in a fine north side section. Rent, $50.

537 NORTH BOULEVARD—Seven rooms and sleeping porch, nice tile bath, hardwood floors, furnace heat, situated on a large elevated lot. Will do any necessary repairs. Rent cut from $45 to $35. Apply

CHAS. P. GLOVER REALTY CO.
Real Estate. Renting. Insurance. 2 1-2 Walton St.

FORCED SALE---
HOME BARGAIN

PRICE $2,500 with $600 cash and $25.00 monthly. Large lot, 6-room house on South Warren St., Kirkwood.

THE cheapest place in South Kirkwood. Let us tell you about it.

OTIS & HOLLIDAY
18 PEACHTREE ST. PHONE M. 175.

A NET NINE PER CENT INVESTMENT

CLOSE IN on the north side, new brick building, on corner. Under leases; enhancing in value every day. If you wish something safe and better than bonds, ask us about this. No information except in person.

TURMAN, BLACK & CALHOUN
Second Floor Empire Bldg.

SPRING ST. INVESTMENT $4.500

ON SPRING STREET—An eight-room house, renting for $25; lot 33x78 feet; price $4,500; terms, $900 cash, balance easy. There is a good profit here by spring, 1914.

"ASK MR. BABBAGE"
PEACHTREE AND JAMES. 115 M'KENZIE BLDG. IVY 1561

FOR SALE—REAL ESTATE FOR SALE—REAL ESTATE

AUCTION

Terminal District

Friday, December 12th,

10 o'Clock A. M.

400 CAR-LOADS OF FREIGHT IS LOADED IN ATLANTA EVERY DAY FOR 400 TOWNS WITHIN 300 MILES OF ATLANTA. THEY ARE CALLED.

PACKAGE CARS

ANY MERCHANT CAN LOAD A PACKAGE OR A TON IN THESE CARS.

THESE PACKAGE CARS LEAVE ON REGULAR SCHEDULES AND ALL THESE 400 CARS LEAVE ATLANTA BETWEEN 5 AND 10 P. M. EACH DAY.

THE SOUTHERN AND A. B. AND A. CONTROL 200 OF THESE CARS. EIGHT MAIN LINES OF THE 14 REACH ATLANTA AND DISTRIBUTING IN A DOZEN STATES.

A BIG SHIPPER TOLD THE WRITER YESTERDAY THAT THIS SERVICE WAS QUICKER, MORE DIRECT AND LESS PROPERTY DAMAGE THAN EXPRESS.

THE PACKAGE SERVICE IS MOVING BIG CONCERNS TO ATLANTA.

THE STOCKS PROPERTY IS THE LOGICAL CENTER OF ALL THIS.

PLATS AND INFORMATION.

EDWIN P. ANSLEY

FORREST & GEO. ADAIR

The Real Estate Field

West Peachtree Street Auction Sale Starts at 3 o'Clock, Sinclair Avenue Residence Property Is Sold for $6,500 Cash—Insurance Company Which Had Kept Out of Atlanta Loan Business Is Now Placing Money on Local Realty

Fine weather and the character of the property offered drew a large attendance Wednesday afternoon to the auction of West Peachtree street property which was conducted by Steve R. Johnston for the receivers of a bank and trust company.

As already announced, the auction of the F. M. Stocks property on Nelson street will occur on next Friday.

Sinclair Avenue Sale.

The Martin-Ogburn Realty company has sold for J. J. Garland to Mrs. R. E. Hileman 73 Sinclair avenue for $6,500 cash.

This property consists of an eight-room, two-story house on a lot 65x150.

Outlook For Market.

Although some unusual transactions are signed up and will be announced shortly, there will hardly be much big business until after Christmas.

The spring, however, is good, and a good many bargain hunters are on the lookout for cheap offerings against the revival early next year.

That there will be a revival there seems to be no doubt. Money is not only plentiful in this state, but one of the large insurance companies which had stayed out of the loan market for several months returned recently and is placing loans on Atlanta property.

The state has been better settled extensively in the rest of the country by reason of the fine crops that followed, capital is being attracted here.

Another indication of a revival is the demand for investment property. This always precedes speculative activity. The small investor is being attracted back to the market, and is looking for rent-paying property whose income will help carry it.

In fact, the medium class business has sized up remarkably well. Another good feature of conditions is that a great many notes have been paid and title taken to property.

There is today more unincumbered property in Atlanta than for a long time past, and the owners, to that extent are in sound shape as regards the future.

PROPERTY TRANSFERS.

WARRANTY DEEDS.

$1,800—P. R. Hopkins to H. N. Maxey, lot northwest side Old Waterworks road, 158 feet south west Owens street, 100x210 January 27.

$1,500—James J. Green to David R. King, 25 acres in land lot 68, Seventeenth district, 727 feet from southeast corner said lot. December 9.

$2,600—J. H. Whitten to Nat Kaiser Investment Co., No. 132 Juniper street, 50x100. December 9.

$2,200—Collins Bros. & Davis to Lola Foster, No. 180 Cameron street. 50x145. December 6.

$1,500—Eleazer H. and Cora E. Blue to Annie L. Howard, lot east side Maple street and on north side Spencer street, 55x154. June 20.

$4,000—W. V. Ogletree to L. C. Butler, No. 209 Angier avenue, 70x150. December 2.

$1 and other consideration—Ethel E. Crockett to James H. Crockett, lot 150 feet from southwest corner of Cherokee avenue and Dora street, 56x160. October 29.

$1,000—Mrs. W. J. Lawton to Walter S. Dillon, lot north side Seventh street, 78 feet west of Jackson street, 50x128. December 4.

$759—J. E. Dorsey to T. E. Smith, lot west side Church street, 163 feet south of Dorsey avenue, 55x165. December 1.

$1,500—Frank Schund to Marion Harlee, lot northeast corner Proctor and Oliver streets, 172x232. December 4.

$200—Bettie Leigh Pride to Manah L. Gordon, lot north side Rawson street at Whitner's corner, 1-16 interest, 50x85. December 8.

$2,000—Edward M. Durant to Mrs. Cacilia Walters, lot east side Durant plant, 483 feet north of Peace de Leon avenue, 42x100. December 5.

$1,000—Mrs. Mamie L. Murray to J. T. Wilkins, lot north side North avenue, 316 feet west of Kearsarge avenue, 50x200. December 9.

BONDS FOR TITLE

$6,400—R. W. Cameron to Isaac Sanders, 331 Central avenue, 33x104, February 11.

$700—Florence Smallwood to Max Liberson, lot east side of McDaniel street, 196 feet south of Mary street, 50x163. December 9.

LOAN DEEDS.

$500—Mrs. H. J. Reinhardt to W. B. Natts, treasurer, lot east side of Dewey street, 100 feet north of Arthur street, 100x125. December 9.

$2,500—Mrs. Claudia Walters to Fulton County Home Builders, lyot east side of Durant place, 483 feet north of Ponce de Leon avenue, 42x100. December 6.

$1,500—Mrs. Leila Floyd to Mrs. O. B. Byck, lot west side of Highland avenue, 55 feet north of Hall street, 55x165. December 18.

$450—A. F. Pickert to George W. Hamlin, lot south side Pickert street, 50 feet east of Waldo street, 45x150. December 8.

$2,750—Mrs. Claudia Walters to Penn Mutual Life Insurance company, lot on east side of Durant place, 483 feet north of Ponce de Leon avenue, 42x100. December 3.

$2,000—Shelby Smith to Phoenix Planing Mill, lot north west corner of Woodward and Ormewood avenues, 180x300. November 5.

$1,000—R. D. Dorsey to Mrs. Fannie Oehmer, lot southeast side of Ivey road, 767 feet northeast of Plaster Bridge road, 100x660. October 30.

$7,100—Joseph Jacobs to Travelers' Insurance company, 713 Peachtree street. $7,100. November 6.

100—Mrs. Kate M. Morrison to John B. Roberts, lot on the north side of Fulton street, 100 feet east of Frazier street, 45x97. April 24.

$400—Mrs. Kate M. Morrison to Mrs. Clifton No. 384 South Pryor street, 30x90. December 4.

$2,000—Mrs. Ira A. Zimpleman to Mrs. May B. Estes, lot on the north side of Gordon street, 100 feet east of Willard avenue, 50x172. December 1.

$1,027—A. C. Hay to Fulton County Home Builders, lot on the north side of Elbert street, 50 feet west of Stewart avenue, 50x200. December 5.

$7,500—Mrs. Jane curney to Travelers Insurance company, No. 4 Kenesaw avenue, 53x130. December 6.

850—Mrs. Kate M. Morrison to John B. Roberts, lot on the north side of Fulton street, 100 feet east of Frazier street, 45x97. August 28.

$1,575—Mrs. Dorothy Nichols to Mrs. Arri Schaul, lot on the north side of Oak street, 150 feet east of Holderness street, 40x75; December 8.

$1,575—Same to same, lot on the northeast corner of Oak and Holderness streets, 75x110. December 8.

QUIT-CLAIM DEEDS

$822—Sabina B. Nichols to W. R. Phillips, Jr., No. 48 Powers street, 40x78. November 25.

$700—Central Bank and Trust corporation to James S. Collins et al, No. 186 Cameron street, 50x145. December 8.

To Clear Title—City of Atlanta to E. H. Titus, lot northeast corner Maple and Spencer street, 53x154. September 30.

$506—Mary G. Gould to Mrs. Anna D. Dodge, lot south side Washington avenue, 100 feet west of Howell street, 75x200. December 5.

$1—John Keely to Arthur C. and Robert Keely, lot between Georgia avenue and Glenn street, 112 feet south of Gurley street, 95x104; also lot northeast corner Diamond street and Chappel street alley, 57x82. December 8.

SHERIFF'S DEED.

$7,775—Sheriff to Natalie Summerlin (by sheriff) to H. T. Hiff, lot northwest corner Hilderbrand street and Lucile avenue, 100x160. December 2.

LIENS

$99—Farrell Heating and Plumbing company vs. Thomas Myers. Lot west side North Jackson street, 101 feet north of Forrest avenue, 50x146. December 8.

$700—E. Paterson Lumber company vs. J. C. Thomas. Lot north side Highland avenue, 100 feet south of Carmel avenue, 98x100. No date.

DEED TO SECURE DEBT.

$1,650—W. L. Champion to T. G. Greene et al, lot southeast corner Greenferry road and Inman street, 100x145. December 3.

ADMINISTRATOR'S DEED

$25—Sarah Burge (by administrator) to S. Hill Johnson. Lot south side Thirkield avenue, 50 feet east of Capitol avenue extension. 50x150. Also lot east side Dewberry street, 39x100 feet of West Mitchell street, 37x90. Also lot south west corner Thayer avenue and Murray street, 150x150. Above being one-sixth interest under a bond for title. November 4.

MORTGAGE

$300—Marion Harllee to Frank Schmidt, Lot west side Paine avenue, 86 feet north of Proctor street, 86x222. December 4.

BUILDING PERMITS.

$320—Miss Claude Farden, 25 Parker, move and underpin. Day.

$175—Mrs. E. M. Williams, 317 Prado. Mill & Mell, builders.

$100—A. Holbrook, 217 North Jackson, iron garage. Day.

DEKALB COUNTY TRANSFERS.

WARRANTY DEEDS

$800—Joseph E. Brown company to Phenix Investment company, lot No. 6, in block 1, of Brownwood property, southwest corner of Glenwood and Brown avenues, 56x200 feet; December 11, 1913.

$125—Reynolds Realty Corporation to W. C. Dodson, in land lot 253, fifteenth district, lot on west side of Oakridge avenue, 344 feet north of Glenn street, 28.34172 feet. April 24, 1913.

$5,000—H. W. Brown and W. T. Hammond to J. H. Wheatcraft, lot in city of Atlanta, on south side of North avenue, 325 feet east of Monroe avenue, 50x200. December 9, 1913.

$1,000—Georgia Land and Investment company to Miss Lillie Lemmon, lots 2 to 7, inclusive, in block "A" of Peachtree Road Park subdivision; December 2, 1913.

$2,000—W. J. Hays to J. L. Ward, in land lot 181, fifteenth district, lot on west line of East Fair street and Hampton avenue, 209.5x220 feet; August 24, 1910.

QUIT-CLAIM DEEDS

$5—Albert R. Hall to Phenix Investment company, lot in city of Atlanta, on northwest corner of Glenwood and Brown avenues, 50x200 feet; December 5, 1913.

$5—Colonial Trust company to Georgia Land and Investment company, lots 2, 3, 4, 5, 6 and 7, in block "A" of Peachtree Road park subdivision; December 2, 1913.

$10—R. F. Henry to W. H. Rusk, lot in town of Decatur, on northwest corner of Bell road avenue, and Barry street, 92x138 feet; December 8, 1913.

LOAN DEED

$2,000—Phenix Investment company to Margaret and Ann B. Coyne, lot in city of Atlanta, on southwest corner of Glenwood and Brown avenues, 50x200 feet; December 8, 1913.

MORTGAGE

$300—Klondike Live Stock company to Southern Mortgage company, 385.47 acres in land lots 232, 233, 248, 249, 217, eleventh district, and in land lot 144 of sixteenth district; November 24, 1913.

LIENS

$34.50—Peters-McKinney Electric company vs. Phenix Investment company, lot in city of Atlanta, on southwest corner of Glenwood and Brown avenues, known as number 6. 1913.

$34.50—Same vs. same, lot in city of Atlanta, on south side of Glenwood avenue, 196 feet west of Brown avenue, 50x200 feet; December 6, 1913.

JOURNAL Wants are the most practical means for securing the better kinds of jobs. Bell phone Main 2000 or Atlanta phone 423.

WILSON HAS GOVERNMENT OWNERSHIP ON HIS MIND

President Seriously Considers Control of Telegraph and Telephone Lines

(By Associated Press.)

WASHINGTON, Dec. 10.—Government ownership of telegraph and telephones lines throughout the country is being seriously considered by President Wilson.

Conferences between the president and Postmaster General Burleson have led to a gathering of information about the practical working of government ownership in those nations where such a system is in operation. The subject will be discussed in the postmaster general's annual report, though it is not assured he will make any positive recommendations.

The postmaster general saw the president for a few minutes today and while they did not discuss the subject, Mr. Burleson said as he left the White House that any obvious occasions when he had discussed the question with the president he had found his mind open and receptive to information.

Though bills have been drafted looking to government ownership, none has been agreed on as an administration measure.

"There is no doubt," said Mr. Burleson, "that the inauguration of the parcel post and the postal savings system has given a tremendous impetus to the desire of people all over the country to have the government become the means of communication everywhere. It is a subject involving two or three hundred million dollars and we must go slow in inquiring into it. Every great nation except us has adopted it."

FOR ASTIGMATISM

Glasses can now be successfully fitted without dilating the pupils of the eyes. Folsom & Blanchard, Optometrists, 7 Alabama St., b'tween Whitehall & Broad

(Advt.)

PATTERSON, REFORMED, WANTS STILLS STOPPED

Tennessee's Ex-Governor Demands Amendment to National Constitution

(By Associated Press.)

WASHINGTON, Dec. 10.—Malcolm R. Patterson, former governor of Tennessee, who has become an advocate of nation-wide prohibition, spoke today in the interest of amending the constitution of the United States to prohibit the manufacture and sale of liquor in the union.

"We know," said the ex-governor, "that the use of liquor fills no human want, that the habit of indulgence is always acquired, that abstinence alone is the guarantee of safety and that the destruction of liquor itself is the only guarantee of safety.

"The manufacture and sale of liquor," he continued, "is now forbidden in nine states of the union, either by general legislation or constitutional amendment of the state, and in others the sale will be forbidden as soon as the people have opportunity to vote on the question and have their will recorded in proper form. The contests in the towns, cities and districts largely diminished the evils, but they have sometimes falled in full results owing to the ease with which liquor is received into dry territory from other states under the protection of the federal government, and the union has now come when the friends of temperance, fortitude, strengthened and marshaled all over the union demand that this deplorable condition shall cease.

"Organization and constantly now demand another constitutional amendment to be presented to the states for their ratification or rejection, that the voice and sovereignty of the people as the first and ultimate source of power may be exercised in a decisive and supreme test to determine whether or not the manufacture and sale of intoxicating drinks exists with or without the consent of government."

CHRISTMAS HOLIDAY EXCURSION FARES

Tickets on sale December 17th to 25th inclusive. Also December 31st, 1913, and January 1st, 1914. All tickets limited to expire midnight January 6th, 1914.

ASK THE TICKET AGENT

CENTRAL OF GEORGIA RAILWAY.

(Advt.)

TRIBBLE URGES FUND TO FIGHT WEEVIL

WASHINGTON, Dec. 10.—Representative Tribble, of Georgia, today introduced bills for an appropriation of $500,000 for the use of the secretary of agriculture in checking the ravages of the cotton boll weevil; for a race segregation street car law for the District of Columbia, and for an appropriation of $75,000 for a public building at Monroe, Ga.

CENTRAL OF GEORGIA RAILWAY COMPANY

Notice to the Travel ng Public

Interchangeable Mileage and Penny Scrip Books sold by this company on and after December 10, 1913, will contain the following clause:

"Coupons from this book will not be accepted on trains, nor, on and after December 31, 1913, in exchange for tickets for a journey wholly within the state of Georgia."

On and after December 17, 1913, the Central of Georgia will sell at its principal stations in Georgia, One Thousand Mile books which will be good for transportation only between points on its lines wholly within the state of Georgia. Such books will not be good for any parts of interstate journeys. They will be accepted on trains except that coupons therefrom must be exchanged for passage tickets by passengers taking trains at Athens, Atlanta, Augusta, Columbus, Macon, Rome and Savannah.

The Central of Georgia will continue to sell Interchangeable Mileage Books and Interchangeable Penny Scrip Books for interstate travel, and will continue to honor for interstate travel Interchangeable Mileage Books and Interchangeable Penny Scrip Books issued by other carriers in accordance with tariff regulations, which require coupons therefrom to be exchanged for passage tickets.

For further particulars, apply to any agent of the company or the undersigned.

J. C. HAILE,
General Passenger Agent,
Savannah, Ga.
(Advt.)

"The Busy Little Lace Store Around The Corner"

Is showing some exclusive novelties for Christmas Gifts.

Handkerchiefs

We are showing some exquisite designs in all pure linen embroidered corners and lace trimmed at 20c each or 3 for 50c, they are our regular 25c values. All of our 35c values reduced to 25c each. Regular 50c values at 35c or 3 for $1.00. Men's all pure linen Handkerchiefs at 10c, 15c and 25c.

NECKWEAR

We make a specialty of 25c and 50c neckwear. Boudoir caps which make real nice presents at 75c, $1.00 and $2.00.

WAISTS

A regular $3.50 silk waist at $2.75.
A regular $5.00 lace waist at $2.50.
And a lot of other useful and inexpensive articles which make very desirable gifts.

Lace House

16 and 18 E. Hunter Street

CHILDRENS' CHICKENS WILL CUT EGG PRICES

Kansas City Boycott Reduces Prices a Bit—Housewives' League Happy

WASHINGTON, Dec. 10.—How the department of agriculture is fighting high prices of eggs was told to a house committee today by Dr. Rommel, chief of the animal industry division. While the department, he said, is experimenting to increase the "egg laying capacity of the American hens," boys' and girls' poultry clubs are being organized throughout the states to foster poultry breeding and egg production.

Storage eggs in Kansas City sold at 32 cents today as the result of boycott agreements, and officers of the Housewives' league leading the egg boycott, said their victory was nearly won.

When the boycott was declared last Thursday, the local price of eggs was 35 to 40 cents and the boycotters announced they would use no more storage eggs until the price dropped to 32 cents.

COURT OF APPEALS OF GA.

JUDGMENTS AFFIRMED.

Macon, Dublin & Savannah Railroad Co. vs. Brannen; from city court of Dublin—Judge Hawkins presiding. Hines, Winberly, Charles Akerman, J. S. Adams, for plaintiff in error. George G. Hall & Roberts, contra.

Eberhardt vs. Federal insurance company; from city court of Savannah—Judge Myers presiding. Anderson, Cann & Cann, for plaintiff in error. Adams & Adams, contra.

Cooper vs. Hickstead; from city court of Bainbridge—Judge Spencer, W. Moore Hatcher, for plaintiff in error. Wilson, Bennett & Lamberth, contra.

Hudson Bros., receivers, vs. Bolton, administrator; from city court of Bailey—Judge Sellers, presiding. Whitfield & Whitfield, for plaintiff in error. R. R. Arnold, contra.

Jones vs. Jones; from city court of Polk county—Judge irwin, presiding. W. W. Mundy, for plaintiff in error. W. G. England, contra.

Atlantic Coast Line Railway Co. vs. Bryan; from city court of Baxley—Judge Sellers. Bedingfield & Bedingfield, for plaintiff in error. Twitty & Gamm, contra.

Hall vs. Hall; from Franklin superior court—Judge Patterson. T. A. Brown, for plaintiff in error. J. D. Simpree, contra.

Smalls vs. Reeves; from Chatham superior court—Judge Charlton. H. A. Macbeth, for plaintiff in error. O'Byrne, Hartridge & Wright, contra.

Jones vs. George S. Riley Junior company; from city court of Floyd county—Judge Reece. Julie Felton, for plaintiff in error. F. Champion & Son, contra.

Germania Company vs. Bank of Camden County; from city court of Brunswick—Judge Krauss. Benner, Twitty & Reese, for plaintiff in error. H. H. Mackay, contra.

Jelks vs. Philadelphia and Reading Railway company; from city court of Gainesville—Judge Long. Bennet & Harrell, for plaintiff in error. Branch & Stow, contra.

Smith vs. Exchange Bank of Rome; from city court of Floyd county—Judge Reece. M. R. Eubanks, for plaintiff in error. Lipscomb & Williamson, Nathan Harris, contra.

Watkins vs. Brown; from city court of Floyd county—Judge Reece. Shanks & Mebane, for plaintiff in error. C. L. Carey, contra.

First National Bank of Rome vs. Rome Mercantile company; from city court of Floyd county—Judge Reece. Dunlap & Sharp, for plaintiff in error. Maddox & Doyal, contra.

Fraser vs. City of Atlanta; from Fulton superior court—Judge Bell. Watt Kelly, for plaintiff in error. J. L. Mayson, W. D. Hills, Jr., contra.

Hughes vs. State; from city court of Carrollton—Judge Beall. Boykin & Boykin, for plaintiff in error. C. H. Hancock, solicitor, contra.

Taylor vs. State; from city court of Macon—Judge Hodges. O. C. Hancock, for plaintiff in error. Jno. L. Hardeman, solicitor general, contra.

Hart vs. State; from Colquitt superior court—Judge Thomas. Mckenzie & Kline, James Hunter, for plaintiff in error. Kibbee, Pottle & Jones, J. A. Wilkes, solicitor general, Covington & Simmons, contra.

Hamilton vs. State; from Milton superior court—Judge Hooper. E. Dorsey Bethart, Percy Middlebrooks, for plaintiff in error. Hooper, J. Brown, solicitor general, contra.

Nephew vs. State; from McIntosh superior court—Judge Shepard. Charles M. Thomas, for plaintiff in error. N. J. Norman, solicitor general, W. Wade, contra.

Johnson et al vs. Knights of Pythias, etc.; from city court of Savannah—Judge Harris Freeman. Oliver & Oliver, W. S. Connerat, for plaintiffs in error. J. H. Kinsler, George W. Owens, contra.

Bush et al. vs. Bagley; from city court of Waycross—Judge McDonald. J. E. Walker, Andrew J. Bennett, for plaintiffs in error. Thos. Bennett & Lambdin, A. B. Rountree, contra.

DISMISSES REVIEWED.

Joiner, administrator, vs. Moor & Sons et al. (two cases); from city court of Statesboro—Judge Cranford presiding. Alexander & Gary, for plaintiff in error. Hendrix & Hendrix, contra.

Hallsmoora Boiler and Tank Company vs. Robinson; from city court of American—Judge Harper. Jno. L. Harris, William H. Sirls, for plaintiff in error. J. O. Marshall, H. O. Jones, contra.

McLeod vs. Bird; from city court of Reidsville—Judge Shepard. Charles M. Thomas, for plaintiff in error.

Ayers vs. Tillman; from city court of Monroe—Judge Stone. R. J. Edwards, for plaintiff in error. E. W. Roberts, contra.

Merrick vs. Taylor et al.; from city court of Eastman—Judge Nesbit. C. W. Worrill, for Wooten, for plaintiff in error. E. E. Persons, W. M. Clements, contra.

Seaboard Air Line Railway vs. McRae & Brother; from Montgomery superior court—Judge Graham. J. E. Geiger, for plaintiff in error. W. M. Lewis, contra.

Western and Atlantic Railroad Company vs. Foster; from Whitfield superior court—Judge Pitts. Tyre, Pepper & Jordan, Madden, McLamy & Sinnaute, for plaintiff in error. W. E. Hill, contra.

Hill vs. Armour Fertilizer Works; from city court of Lumpkin—Judge Thomas A. S. Bussey, J. A. Comer, for plaintiff in error. W. T. Williams, contra.

Copeland vs. State; from Cobb superior court—Judge Pilcher. Fred Morris, C. E. Dixon, Griffith & Matthews, for plaintiff in error. Hobert Clay, solicitor general, contra.

Ward vs. State; from Floyd superior court—Judge Wright. Maddox & Mebane, for plaintiff in error. W. H. Ennis, solicitor general, contra.

Pilgrim vs. State; from city court of Calhoun—Judge Frank Park. Judgment reversed. Hall & Hall, for plaintiff in error. Sheffield & Askew, contra.

Robinson vs. State; from city court of Millen—Judge Hill. C. C. Hall, J. D. Kirkland, for plaintiff in error. William Woodcock, solicitor, contra.

Allen vs. State; from city court of Carrollton—Judge Beall. Smith & Smith, for plaintiff in error. W. H. Ennis, solicitor general, contra.

Evans vs. City of Sandersville; from Washington.

Gullatt vs. State; from Muscogee.

Love vs. State; from Chatham.

Battle vs. Pendington et al.; from Dougherty. Carter vs. State; from Lowndes.

SUPREME COURT OF GA.

Atlanta, Ga., Dec. 10, 1913.

Hyman vs. Kinsley et al.; from 2nd Dist. superior court—Judge George. Judgment reversed. Hayward & Cutts, McDonald & Graham, Dean E. Hyman, for plaintiff in error. L. Kinsley, contra.

Saunders, mayor, et al. vs. Rainey et al.; from Calhoun—Judge Frank Park. Judgment reversed. B. W. Pottle, Pope & Bennet, for plaintiffs in error. Sheffield & Askew, contra.

American National Bank vs. Robinson et al., receivers; from Fulton—Judge Bell. Judgment reversed. Smith, Hammond & Smith, for plaintiff in error. C. T. and L. C. Hopkins, Dorsey, Brewster, Howell & Thomas, Smith & Hastings, contra.

Mitchell et al. vs. Howard et al.; from Bibb—Judge Mathews. Judgment affirmed, with dissenting opinion. Counsel, Sam H. Hunter, Hall & Roberts, Roland Ellis, J. E. Hall, Alexander & Walker, Hall & Hall, Rufus E. Dodge, Fergie, contra.

Fleming vs. State; from Whitfield (certified by court of appeals). Held, juror being over sixty years old cause of peremptory challenge. F. W. Copeland, George G. Glenn, for plaintiff in error. Paul P. Maddox, solicitor general, contra.

Nichols vs. Johnson; from Fulton superior court—Judge Pendleton. Judgment affirmed. Hall & Silverman, for plaintiff in error. Felder, Anderson, Dillon & Whitman, contra.

Georgia and Florida Railway vs. Tuggle; from Emanuel—Judge Rawlings. Judgment reversed. H. F. Smith, T. W. H. Barnes, for plaintiff in error.

Irvin et al. vs. Emerson; from Chatham—Judge Charlton. Judgment reversed. O'Byrne, Hartridge & Wright, for plaintiffs in error. J. F. McIntyre, contra.

Williams vs. Brumbelow; from Chatham. Judge Morris. Judgment reversed. J. E. Fox, Jr., Howell Brooks, for plaintiff in error. J. F. Brooks, contra.

Cantrell vs. State; from Hall—Judge Jones. Judgment affirmed. Johnson & Johnson, for plaintiff in error. T. B. Pilcher, attorney general, Robert McMillan, solicitor general, contra.

CASTORIA

For Infants and Children

In Use For Over 30 Years

Always bears the Signature of *Chas. H. Fletcher*

TEXAS TOWN SWAMPED BY BRAZOS RIVER FLOOD

Richmond Is Overflowed and Cut Off From All Communication

(By Associated Press.)

HOUSTON, Tex., Dec. 10.—Richmond, Tex., fifty miles from the Brazos river mouth, was overflowed completely last night and cut off from communication when the river's rise topped what is called the "bluff," a ridge which protected the town in all previous floods. Long after midnight, Rosenberg, three miles inland from Richmond, heard gunshots from there, which were taken to be distress signals. Rosenberg became practically accessible this morning as the river backed up around it, rising about three feet higher than any previous record.

Spreading out from five to twenty miles wide, the flood covered one of the state's richest and most populous farming communities. Where the extreme waters obtained, the flood showed many islands. Boats of all sorts from Houston, Galveston and from 100 miles along the gulf coast were rushed into the flood, concentrating about Richmond.

Total loss of life remained today at about 165. The previously reported white death list was cut down by two when Albert Worley and Henry Berger, both boys, who were said to have been saw drown in the Bryan district, were discovered alive after spending forty hours on a big drift.

FEW MOMENTS! NO INDIGESTION OR SICK, DYSPEPTIC STOMACH--PAPE'S DIAPEPSIN

Digests all food, absorbs gases and stops fermentation at once.

Wonder what upset your stomach—which portion of the food did the damage—do you? Well, don't bother. If your stomach is in a revolt; if sour, gassy and upset, and what you just ate has fermented into stubborn lumps; your head dizzy and aching; belch gases and acids and eructate undigested food; breath foul; tongue coated—just take Pape's Diapepsin, and in five minutes you will wonder what became of the indigestion and distress. Millions of men and women today know that it is needless to have a sick stomach. A little Diapepsin occasionally keeps the stomach regular and they eat their favorite foods without fear.

If your stomach doesn't take care of your liberal limit without rebellion; if your food is a damage instead of a help, remember the quickest, surest, most harmless relief is Pape's Diapepsin, which costs only fifty cents for a large case at drug stores. It's truly wonderful—it digests food and sets things straight, so gently and easily that it is astonishing. Please don't go on and on with a sick, disordered stomach; it's so unnecessary.—(Advt.)

Your Dental Work Safe in Our Hands

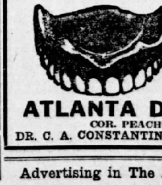

No Experiments Here

SET TEETH, $5.00
Gold CROWNS, $4.00
Bridge Work, . $4.00

For Years at Same Location

ATLANTA DENTAL PARLORS

COR. PEACHTREE AND DECATUR STS.

DR. C. A. CONSTANTINE, Prop. Entrance, 13½ Peachtree St.

Advertising in The Atlanta Journal sells the goods.

TWO WOUNDED BY FIRING OF "BLANK" CARTRIDGES

Theatrical Manager Investigating Loading of Pistol With Ball Cartridges at W. Point

WEST POINT, Ga., Dec. 10.—Miss Nell Woods, leading lady, was shot in the left leg, and Lyonel Monerief, an actor, also was wounded when a pistol supposed to contain only blank cartridges was fired during the performance of "Northern Lights," presented by the C. W. Park Dramatic company at the local theater last night.

The fact that the pistol was loaded has not been explained. The management of the company is investigating.

NEEDLE POISON MAN RELEASED ON BOND

NEWARK, N. J., Dec. 10.—The police have failed to make out a case against Armand Magero, the young drug clerk charged with assault with a poisoned needle against Mrs. Marjorie Graff, bride of a week, as she sat in a theater box, last Thursday.

In a ruling today the committing magistrate reduced the amount of Magero's bond from $20,000 to $1,000. Magero furnished bail and was released.

THE DAY'S WORK

Does it sometimes seem that you simply could not get your work done? Do you constantly feel like sitting down? Perhaps you yawn continually. Then you need

Tutt's Pills

Because your liver is sluggish and should be stirred to activity at your druggist's, sugar coated or plain.

IF HEADACHY, DIZZY, BILIOUS, "CASCARETS"

Clean your liver and wash-clogged bowels tonight! Feel bully!

Get a 10-cent box now.

You're bilious! You have a throbbing sensation in your head, a bad taste in your mouth, your eyes burn, your skin is yellow, with dark rings under your eyes; your lips are parched. No wonder you feel ugly, mean and ill-tempered. Your system is full of bile not properly passed off, and what you need is a cleaning up inside. Don't continue being a bilious nuisance to yourself and those who love you, and don't resort to harsh physics that irritate and injure. Remember that most disorders of the stomach, liver and bowels are cured by morning with gentle, thorough Cascarets—they work while you sleep. A 10-cent box from your druggist will keep your liver and bowels clean; stomach sweet, and your head clear for months. Children love to take Cascarets, because they taste good and never gripe or sicken.—(Advt.)

SAGE TEA DARKENS HAIR TO ANY SHADE

Don't stay Gray! Here's an Old-time Recipe that Anybody can Apply

The use of Sage and Sulphur for restoring faded, gray hair to its natural color dates back to grandmother's time. She used it to keep her locks beautifully dark, glossy and abundant. Whenever her hair fell out or took on that dull, faded or streaked appearance, this simple mixture was applied with wonderful effect.

But brewing at home is messy and out-of-date. Nowadays, by asking at any drug store for a 50 cent bottle of "Wyeth's Sage and Sulphur Hair Remedy," you will get this famous old recipe which can be depended upon to restore natural color and beauty to the hair and is splendid for dandruff, dry, feverish, itchy scalp and falling hair.

A well known downtown druggist says it darkens the hair so naturally and evenly that nobody can tell it has been applied. You simply dampen a sponge or soft brush with it and draw this through your hair, taking one strand at a time. By morning the gray hair disappears, and after another application or two, it becomes beautifully dark, glossy, soft and abundant.—(Advt.)

100 Engraved Cards, $1.00. Shelley Ivey, 119 Peachtree.



Be a Bell Telephone Operator

The work is agreeable. The surroundings are pleasant. You are paid a salary while learning. The opportunities for rapid advancement are excellent. Increased salary is assured if you prove efficient.

There are several vacancies in our training school for young women who have a common school education and can furnish satisfactory references.

Apply in person at the

Bell Telephone Exchange

FOR SALE—REAL ESTATE FOR SALE—REAL ESTATE

ATTENTION, LOT OWNERS!

YOU HAL BETTER watch out, or your vacant lot will eat itself up in taxes and loss of interest on money invested. If you own a lot WE WILL BUILD FOR YOU NOW, and arrange all the details including the finances.

ASK YOUR Banker and the Building Inspector about us.

Fulton County Home Builders

529-530 Candler Building. Phone 4674, Ivy.

E. C. Callaway, President, J. W. Wills, Secretary.
Ben R. Padgett, Jr., Supt. of Construction.

R. F. BISHOP & L. O. TURNER CO.

REAL ESTATE AND RENTING.

1217 Atlanta National Bank Bldg. Phone M. 5202.

14 HOWARD ST.—Only 141 feet east of West Peachtree. Lot 47 1-2x160; 10-foot side alley; 9-room, 2-story home, for $9,000; terms of $1,500 cash.

ELMIRA PLACE—Seven-room, two-story, furnace-heated homes; hardwood; everything complete, for $5,500; terms. Will rent these places to good tenants.

FOUNDRY ST.—Cottage of 4 rooms; rents for $10.60; price, $900 cash or $1,000 on terms.

We do renting. Call on us for anything.

DILLIN-MORRIS COMPANY

610 ATLANTA NATIONAL BANK BLDG. BOTH PHONES 4234.

WE HAVE several exceptional North Side bargains in bungalows to offer on easy terms.

CENTRAL BUSINESS SITE, between the Terminals, for less than $1,000 per foot for quick sale. You can't beat it.

NEGRO HOUSE of high-grade for $1,700, on easy terms. Owner sell, ously ill and says sell.

WE HAVE some cheap North Side lots on easy terms.

10-ROOM house with two baths, electric lights, furnace heat, etc., to trade for a farm.

DANDY FURNACE-HEATED BUNGALOW.

WE OFFER in best part of Inman Park a easy 5-room bungalow, just 150 feet from a 10-minute car line. Has hardwood floors, built-in bookcases and buffets; large bath and closets. This furnace room is 30x40 feet, built of stone and concrete. Equipped with a small economical furnace, burning less coal than two grates. Has hot water coil (for baths and kitchen) installed. Must be sold at once at $4,250. Only $250 cash and balance $35 month.

WILSON BROS.

PHONE IVY 8312. NIGHT 1, 867.

THE VICTOR

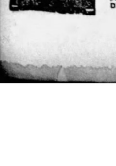

DR. WOOLLEY'S SANITARIUM

OPIUM and WHISKEY and all inebriety or drug addictions scientifically treated in our sanitarium or at the home of the patient. Book of particulars free. Practice over 30 years. DR. B. M. WOOLLEY CO. No. 1-A Victor Sanitarium, 321 WHITEHALL ST

AFTER ALL IT IS ONLY A MATTER OF GETTING USED TO IT.—By Goldberg.

Copyright, 1913, by R. L. Goldberg.

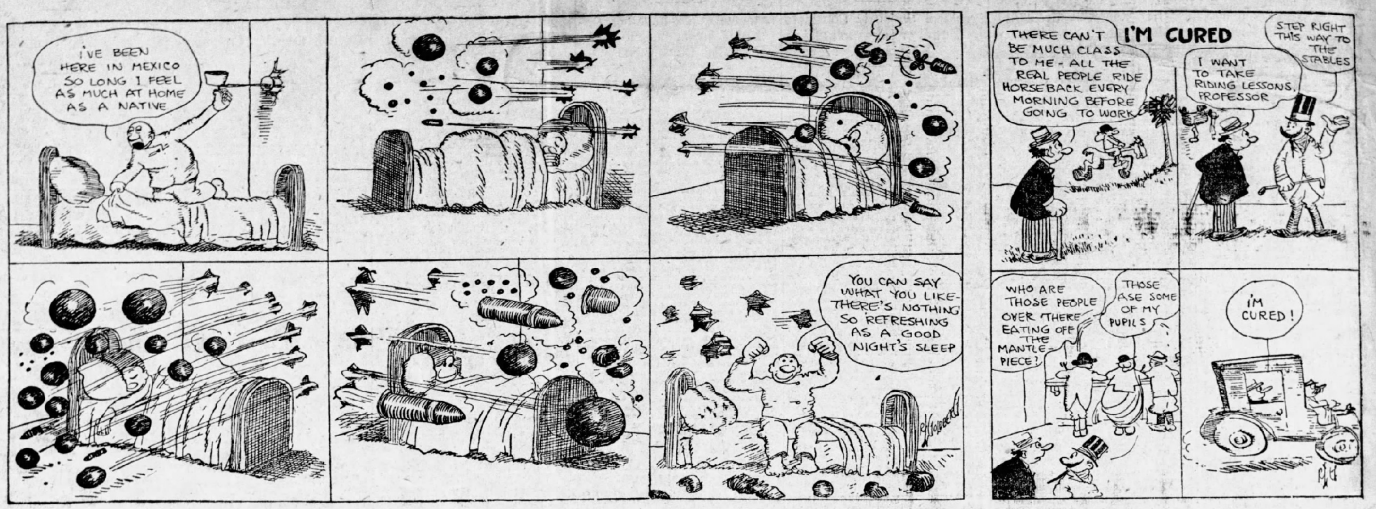

134 DIVORCE VERDICTS ARE SIGNED BY COURT

New Record for Fulton County Is Set in Judge Hill's Division

The Fulton county bi-monthly divorce mill stopped grinding shortly before 10 o'clock Wednesday morning and the record showed 134 divorce verdicts had been signed since the mill started Monday morning—making a record for the county.

When the mill started there were 180 cases on the calendar, but for various reasons all except 134 were withdrawn or checked for the term.

When the 134th verdict had been signed Judge Ben H. Hill said to his jury: "Gentlemen, you have the thanks of the court and the thanks of the many people whose matrimonial infelicities you have ended. The court wishes you a merry Christmas."

After he left the bench Judge Hill told Roy Collier, foreman of the divorce jury, that he had the distinction of having signed more divorce verdicts than any other man in the county.

INQUIRE INTO AGE.

Mr. Collier was asked if, after listening to 134 different stories of marital unhappiness, he could advance a theory for checking the number of divorces.

"Nothing," said Mr. Collier, "except that I would recommend a more rigid inquiry into the age of the parties seeking licenses, for many of the women who have come here for divorces have appeared not to be old enough to marry, under the strict enforcement of the license law."

One of the last cases heard was that of Mrs. Sophie Meyers, against Frederick G. Meyers. Mrs. Myers, a girl in short dresses, testified she married Meyers, a man thirty years old, four years ago, and that he deserted her and her baby within a year. She was thirteen years old at the time of the marriage.

Colds Cause Headache and Grip. LAXATIVE BROMO QUININE tablets remove cause. There is only one "BROMO QUININE." It has signature of E. W. GROVE on box. 25c. (Advt.)

Deaths and Funerals

MR. D. A. MAYO.

Mr. D. A. Mayo, aged sixty years, died Wednesday morning at his home in Riverdale, Ga. He leaves five daughters, three sons, two sisters and one brother. The funeral will take place at 11 o'clock Thursday morning from the Riverdale Baptist church and interment will be in the churchyard.

CAPTAIN W. C. SPARKS.

Funeral services of Captain W. C. Sparks, the pioneer Atlantian who passed away Monday morning, were conducted at 2:30 o'clock Tuesday afternoon from the First Christian church, Dr. L. O. Bricker officiating. Interment was at Oakland.

MR. J. F. COOPER.

The body of Mr. J. F. Cooper, who died at a private sanitarium Tuesday night, will be removed from Barclay & Brandon's chapel Wednesday afternoon and sent to Casey's Spring for funeral and interment. He is survived by his wife and one sister.

MRS. I. F. M'PHERSON.

The funeral of Mrs. I. F. McPherson, who died last Monday, will be held at 11:30 o'clock Thursday morning at Hollywood cemetery, where the interment will take place.

MR. MAYFIELD ARGO.

Mr. Mayfield Argo, aged thirty years, died Tuesday night at a private sanitarium. The body was removed to Greenberg & Bond's chapel. Funeral arrangements will be announced later.

MR. HUGH F. BARCLAY.

The funeral of Mr. Hugh F. Barclay, aged forty-seven years, who died Tuesday morning, was held at 11 o'clock Wednesday morning from the Church of the Immaculate Conception. Interment was at North View cemetery.

MISS ANNIE HEHLMANN.

Miss Annie Hehlmann, aged thirty-two years, died Tuesday morning at a private sanitarium. She is survived by a sister, Mrs. F. Kundmann, of Milwaukee. The body was removed to Burkett-Simmons' chapel, where the funeral will be held at 10 o'clock Thursday morning. Interment will be at West View.

Negro Just Can't Stay Out of Jail No Matter How Hard He Tries

Palmer Peas, noted negro police character for the past twenty-seven years, who was released from jail a few days ago by Judge Andrew Calhoun that he might spend Christmas at home, is in the toils again.

Peas appeared before Judge Nash R. Broyles Tuesday afternoon on the charge of drunkenness. He was elated over the Yuletide prosperity and couldn't stand the exhilaration of freedom, so he "jes' took on a few too many."

The prisoner appealed to the recorder to allow him this Christmas at home, promising not to even "tech" an eggnog during the entire day. "All right," said the judge, addressing Palmer, "it is just sixteen days before Christmas. I will make your sentence for fifteen days so your release will come the day before and you won't have time to get drunk."

Palmer thanked the judge heartily and promised to keep out of mischief for fifteen days. He has spent every Christmas of the past twenty-seven years behind the bars.

FIFTH REGIMENT PRIZE DRILL THURSDAY NIGHT

Dance to Follow Competition for Medal at the Auditorium

The regimental drill to be given by the Fifth regiment Thursday night, at the armory, will be an interesting military event.

The four men selected from each company have been continuously practicing until they have reached the proficiency which insures keen competition for the regimental gold medal. This medal is of beautiful design and is engraved on one side "Best drilled man Fifth regiment infantry, national guard of Georgia," with the name of the winner on the back. It is to be worn one year, when it will be competed for again.

The drill will be followed by a dance in Taft hall to which officers and enlisted men in uniform and ladies will be admitted free. Officers will appear in full dress uniform and enlisted men in dress uniform.

State-Wide Revival

(Special Dispatch to The Journal.)

ROME, Ga., Dec. 10.—Under the auspices of Tillman R. Braddy, an evangelist of Cave Spring an interdenominational state-wide revival is to be arranged at LaFayette on January 11. "Georgia for Christ by 1923," is the slogan of the workers, and a whirlwind campaign of thirty days in the towns of LaFayette, Chickamauga and Rossville will be the start of the movement.

CURE FOR WEAK DISEASED KIDNEYS

Relieves Urinary Troubles, Stops Backache, Dribbling—Cures Diabetes.

Stops Pain in the Kidneys, Swollen Eyelids, Uric Acid.

Stuart's Buchu and Juniper compound acts directly on the weakened kidneys and cleans out all impurities from the kidneys and bladder.

After taking Stuart's Buchu and Juniper compound you say good-by forever to the scalding, dribbling, straining, or too frequent passage of urine; forehead and back-of-the-head aches; stitches and pains in the back; growing muscle weakness; spots before the eyes; yellow skin; sluggish bowels; uric acid; swollen eyelids or ankles; leg cramps; unnatural short breath; sleeplessness, diabetes and despondency.

Stuart's Buchu and Juniper compound cures all above symptoms. Sugar in diabetes is reduced, dribbling stops, you quickly regain your buoyancy and ambition. The skin takes on the red hue of pure, rich blood. The kidneys and bladder are strengthened so that they perform their daily duty. Swellings subside. Stuart's Buchu and Juniper compound has cured thousands of sufferers from kidney trouble where other remedies failed. Try it. $1 per large bottle at drug stores, or 6 large bottles (full treatment) $5. Stuart Drug Co., 24 Wall street, Atlanta, Ga. Mail orders filled by express.—(Advt.)

FORD MOTOR CO. LEASES BIG PEACHTREE BUILDING

Will Retain Old Offices and Show Rooms and Use New for Shipping

The Atlanta branch of the Ford Motor company has leased the two-story brick building at 386 Peachtree street occupied until recently by the Maxwell company and before that by the United Motors company. The lease was signed Tuesday for immediate possession by R. S. Abbott, manager of the Ford branch, to Forrest & George Adair, as agents for the Schane Investment company. It is for a period of two and a half years.

The building was constructed some four years ago especially for use as an automobile show room and service department. It faces Currier street.

Mr. Abbott said Wednesday the removal of the Ford's shipping and service and assembling departments from the building at 311 Peachtree street had been commenced.

"We probably will keep our offices at their present location, 311 Peachtree," said Mr. Abbott. "Our present building will be just about large enough to hold the sales department and offices. We will have 44,000 square feet of new space in the other building."

The Maxwell moved out of 386 Peachtree several days ago, establishing commodious new quarters on another street.

Fort Gaines Elections

(Special Dispatch to The Journal.)

FORT GAINES, Ga., Dec. 10.—The municipal election passed off quietly here yesterday. The present officers were elected to succeed themselves for the next ensuing year. Those elected were: for mayor M. C. Ray; aldermen, Joe Vinson, A. W. Holley, J. E. Peterson, R. C. McAllister, H. McRae.

RESINOL STOPS SKIN TORMENTS

How This Wonderful Ointment Ends Itching and Heals Skin Eruptions.

The soothing, healing medication in Resinol Ointment and Resinol soap penetrates every tiny pore of the skin, clears it of all impurities, and stops itching instantly. Resinol positively speedily heals eczema, rashes, ringworm, and other eruptions, and clears away disfiguring pimples and blackheads, when other treatments prove worse than useless.

Resinol is not an experiment. It is a doctor's prescription which proved so wonderfully successful for skin troubles that it has been used by other doctors all over the country for eighteen years. No other treatment for the skin now before the public can show such a record of professional approval. Every druggist sells Resinol Ointment (50c and $1.00), and Resinol Soap (25c.); but for trial size, free, write to Dept. 20-R, Resinol, Baltimore, Md. Look for the blue package and avoid "substitutes."—(Advt.)

Boy Accused of Theft Gives Up to Police to Save Mother Worry

Abe Shepotcsvski, a sixteen-year-old newsboy, walked into police headquarters Tuesday night and surrendered to Sergeant Bullard, declaring hhe was wanted in Cartersville on a charge of stealing a pair of overalls.

The boy explained his surrender by saying that he had seen two detectives hanging around his home and was afraid that they would worry his mother in their efforts to apprehend him. To spare his mother the boy, with tears in his eyes, told the officer he had decided to surrender and face the charges. Officer C. N. Smith, of Cartersville, is expected to arrive during the day to take the boy to the scene of his alleged offense.

TAX EQUALIZERS FOR CLAY COUNTY NAMED

FORT GAINES, Ga., Dec. 10.—Clay county commissioners have named as their tax equalizers for the next year, W. T. Criddell, W. T. Hammack and M. M. Smith.

"Haverty's" Slumberland Bed Outfit $15



In this outfit we offer a magnificent 2-inch post Bed—smooth steel tubing, with smooth steel half-inch fillers finished in the ever popular "Vernis-Martin" or hand-rubbed white. Either 3-4 or full size. Every bed complete with full weight rails and easy running casters. The spring is a genuine National Spring—made entirely of steel. Mattress full 30 pounds of cotton, perfectly clean and sanitary. Two Pillows of selected feathers.

Investigate Haverty's Divided Payment Plan

Anything in our immense store can be bought on our Divided Payment Plan and terms made by the week or month at your convenience.

Everything Marked in Plain Figures

13-15 Auburn Ave. — HAVERTY FURNITURE CO. — Corner North Pryor

RAILROAD OFFICIALS GUESTS OF CARLTON

Pennsylvania Passenger Agts, Mae Tour of the Southeast

A party of railroad men making an inspection tour of the southeast spent Tuesday in Atlanta and were the guests of C. R. Carlton, traveling passenger agent and Atlanta representative of the Pennsylvania railroad.

The members of the party were Samuel Moody, of Pittsburg, passenger traffic manager of the Pennsylvania lines west of Pittsburg; W. W. Richardson, also of Pittsburg, general passenger agent of the same lines; C. L. Lockwood, of Grand Rapids, Mich., general passenger agent of the Grand Rapids and Indiana railroad; George W. Weeden, of Cincinnati, assistant general passenger agent of the Pennsylvania lines west of Pittsburg, and C. H. Haggerty, of Louisville, assistant general passenger agent of those lines.

CONSPIRACY REPORT HALTS ELECTION IN NICARAGUA

(By Associated Press.)

SAN JUAN DEL SUR, Nicaragua, Dec. 10.—The report of an anti-government conspiracy caused authorities to close the polls in the senatorial election in the departments of Rivas. The report was corroborated by the fact that General Matis, former conservative governor of the department, announced his own candidacy for the senate in opposition to the regular government ticket, which he had sworn to support.

Packer's Secretary Dead

CHICAGO, Dec. 10.—Alfred Berchede, secretary of the Cudahy Packing company, died at his home today, aged sixty-six years.

CHENEY'S EXPECTORANT

Cures Whooping Cough, Croup

Colds, running of the nose, sore throat, flu and whooping cough. Cheney's Expectorant slightly laxative. Prevents whooping in whooping cough. Children like Cheney's and have been on the market fifty years. Take the old, tried and true cough cure. 25c at drug stores.—(Advt.)

BARCLAY & BRANDON CO. FUNERAL Directors, are now located in their new home, 266 Ivy street, corner Baker. Ambulance and auto hearse.

Best Lump Coal, $4.75. "Piedmont Coal Co., 1023."

Steam Heat at a Cost of 1½c Per Hour



We will install a complete steam plant in your home for $35, guaranteed to heat a room 16x16x10 feet, using gas for a fuel, costing only 1½ cents per hour to operate. No smoke, no odor, no ashes, no janitor. A match starts it. We can heat a single room or your entire house at less cost than any other system. Satisfaction guaranteed. Call and see them at

J. E. Hunnicutt & Co.

53 & 55 North Broad St. "Look for the Tile Store Front"



This Cushion Gives You Extra Wear

That's one of the things you'll like about Dr. A. Reed Cushion Shoe. It's no' only the easiest shoe you ever put your foot into, but it wears much longer than ordinary shoes. Gives you months of extra wear—simply because the soft cushion insole spreads your weight over the whole sole—spreads the wear over the whole sole, and takes up the jarring and the grinding that wear through a common leather shoe so quickly.

Dr. A. Reed Cushion Shoes

Make it your business to come in tomorrow and see this shoe. There is nothing like it if you have to be on your feet much—for it does away entirely with tired, aching, burning feet—ends corns and bunions and keeps your feet normal and healthy. Makes walking easier — saves shoemaker bills. Let us show you the many styles tomorrow.

Stewart GOOD SHOES FOR EVERYBODY

FRED S. STEWART CO. 25 Whitehall Street.

Quaker Herb Extract and Quaker Oil of Balm

They Are the Two Most Wonderful Remedies Ever Seen in Atlanta

The Health Teacher when here proved what Quaker Extract and Oil of Balm will do for sufferers of catarrh, rheumatism, kidney, liver, stomach or blood troubles. It seems the longer this remarkable man stayed here the more wonderful are the results, for every day there are more and more reports made by people who have been cured by the use of the Quaker remedies. Some few people do not believe that the testimonials are genuine. They are subject to the severest investigation and inquiry at Coursey & Munn's drug store. The proprietors and clerks of a store would not recommend the Quaker remedies above any other if they were not convinced that it had powers that the others lacked. Ask anyone connected with Coursey & Munn's drug store what they think of these remedies. Then decide accordingly, whether you wish to try them or not. They will cheerfully answer all questions pertaining to the Quaker remedies.

Read what Mrs. Maggie Hall, living on rural route No. 2, who was a sufferer from stomach troubles for about 15 years, says:

"This woman had expelled a stomach worm 15 inches long. She would bloat after meals, had headache, nausea, belching spells, and was getting weak and thin. Mrs. Hall was being treated for stomach trouble when it was caused by this worm which she expelled. She had been trying various remedies for stomach troubles, but did not get any relief from them, until she began taking Quaker Extract. After using one bottle of this wonderful Quaker Extract did the work. I called at Coursey & Munn's drug store and explained that the remedy had done more for me than anything I had ever used in all those 15 years that I suffered from my stomach. It is really wonderful what a curative remedy it is. I will never fail to recommend it wherever I am or go.

When the Health Teacher was asked if he was not surprised at the quick work done by the Quaker Extract he said: "Such expressions are heard wherever and whenever I introduce these medicines. Quaker Extract is composed of pure herbs, roots, barks, berries, leaves and blossoms and has no vile opiates or poisonous minerals in its formula.

Call today at Coursey & Munn's drug store, 29 Marietta Street, for Quaker Extract, for six bottles for $5.00, 3 for $2.50. $1.00 a bottle. We prepay all express charges on orders of $5.00 or over. (Advt.)