The Thousands of Homes Which Receive The Journal Daily Have Been Enumerated as Sworn Figures Which The Journal Has Published Daily for 30 Years.
The Journal Covers Dixie Like the Dew

The Atlanta Journal.

THE WEATHER: Fair tonight and Sunday. SPOT COTTON: Atlanta steady, 12 3-8c; New York quiet, 13½c; New Orleans steady, 13¼c.

VOL. XXXI. NO. 293. ATLANTA, GA., SATURDAY EVENING, DECEMBER 13, 1913. PRICE 2 CENTS IN THE CITY 3 CENTS ON TRAINS

BOTH SIDES READY TO BEGIN ARGUMENT IN CASE OF FRANK

Filing of State's Brief in Famous Murder Trial Final Act Before Hearing in Supreme Court Monday

NUMEROUS PRECEDENTS CITED IN DOCUMENTS

Judge Roan's Remark That He Was Uncertain of Prisoner's Guilt Will Be Center of Defense's Attack

With the filing of the state's brief in the case of Leo M. Frank, convicted of the murder of Mary Phagan, as plaintiff in error to the state supreme court, the documentary records in that case were completed late Friday night, and nothing remains but the arguments, set for hearing by the court next Monday.

In its brief the state phrases anew its construction and argument upon all the evidence, which it brought to bear against the accused superintendent of the National Pencil factory, and in argument against the defense's motion for a new trial which Judge Roan overruled, and enters again into an exhaustive citation of all the authorities which it depends upon to establish precedent for its view of the case.

Two distinctly new phases are touched upon, however, first, Judge Roan's remark that he was not convinced either as to the guilt or innocence of Frank uttered when he denied the motion for a new trial; and second, the state's effort to minimize technicalities and make them subordinate to the broader rule of common sense.

DANGEROUS PRECEDENT.

"We submit," sets out the state brief, answering the argument built by the defense on Judge Roan's expression when he denied the new trial motion that he was not convinced either as to the guilt or innocence of the accused, "that it would be as dangerous a precedent to permit a judge to impeach the integrity of his official finding after the judgment is concluded, as it would be to permit the jurors, after having been discharged from the consideration of the case, to impeach his own verdict."

Authorities are cited to sustain this and the further contention that it is what the judge puts in the official order of record, and nothing else, that the supreme court is called on to review.

The state's brief makes capital of the judge's remark, if remarks not entered in the order are to be considered, that notwithstanding his own lack of conviction in the matter he was impelled to deny the motion "because the jury was convinced—there is no room to doubt that," these quoted words being Judge Roan's language; and that he considered it his "duty," as he said, to overrule the motion.

CHARGES OF PREJUDICE.

In regard to the charges of prejudice made by the defense against Jurors Johnston and Hensley, the state declares the judge's decree regarding them is final; that under the law he trial judge is the trior as to the competency of jurors. The matter is entirely one of the judge's own discretion and there is not the slightest ground for the claim in this case that Judge Roan abused his discretion.

The first portion, numering 69 pages, of the state's brief is devoted to what might be considered a repetition of the opening trial argument by the state, wherein the case as adduced by the prosecution is construed and crystallized against the accused. This second portion, numbering 25 pages, has the aspect of argument in rebuttal, the state considering the contentions made by the defense and weighing them against its own evidence.

The state begins this portion by declaring the defense has presented not one theory but several different theories and has developed none of them, leaving them in conflict with each other as they may. It takes up and answers the new trial motion, ground by ground, sometimes grouping several grounds as relating to the same thing and to be answered at once. In this the solicitor refers frequently to points raised and argued, as mere "padding" by the defense, as "pushing" etc.

DIGEST OF WHOLE CASE.

The third portion is the formal brief and citations of law, a digest of the whole case from the state's viewpoint, with authorities given to support its contentions as precedent.

Speaking of demonstrations in the court room, the brief declares that the matter of excluding spectators rests entirely with the judge.

"There is no doubt in the constitution that he (the prisoner) should be given a private trial, and such would be contrary to immemorial custom and public policy," sets out the brief.

CONCLUSION OF BRIEF.

The conclusion of the state's brief is as follows:

"We have undertaken to discuss every ground of the amended motion. We desire now to call the court's attention to the statutory grounds embodied in the original motion. After a careful appraisal of the brief of evidence in the consideration of these grounds, and begging the court to remember the difficulties incident to the establishment of a case through the instrumentality of unwilling witnesses. There is circumstantial evidence in abundance.

"Prof. Wigmore would not have had a better illustration in mind when he said that 'evidence may either be extracted from hostile witnesses, which is the highest kind of evidence, especially where the witness is a deliberate liar—or evidence directly sworn to by reasonable witnesses in open court and then cross-examined and tested, and which is the next best evidence to the involuntary admissions of a liar interested in concealing the truth.'

"In conclusion we desire to stress the doctrine of harmless error, with reference to which it is wholly unnecessary to cite any authorities; and to call to the attention of the court the following principle which should be acted upon as contained in the words of that

(Continued on Page Two, Column One.)

Pioneer Atlantian Called to Rest

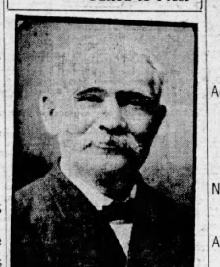

JOHN M. SMITH.

JOHN M. SMITH, PIONEER ATLANTA CITIZEN, IS DEAD

Surrounded by Devoted Family, Mr. Smith Passed Away at Noon Today

John M. Smith, one of the pioneer citizens of Atlanta and famous all over the south as a carriage manufacturer, died Saturday at noon at his home at 115 Lucile avenue.

The immediate cause of Mr. Smith's death was pneumonia, which was contracted three weeks ago following an attack of paralysis that had already confined him to his bed. Mr. Smith passed away peacefully, having been unconscious for two days prior to his death. The members of his devoted family were at his bedside.

Mr. Smith is survived by his wife, Mrs. Mary Smith, who before her marriage was Miss Mary Preston Gibson, and by three sons and two daughters. His children are Morton Smith, assistant managing editor of The Journal; John E. Smith, associated with his father in business; Ralph Smith, Washington correspondent of The Journal; Mrs. George E. White, Jr., and Miss Mary Lou Smith. A brother, Robert Smith, of Lansing, Mich., and a sister, Mrs. Robert Fleming, of London, Ontario, Canada, also survive him.

John M. Smith was born in Enniskillen, Fernagh county, Ireland, eighty-two years ago. His family moved to Canada, when he was a child and his boyhood days were spent there. Mr. Smith moved to Atlanta in 1864, and he had an important part in the growth and progress of this city. Immediately upon his arrival here, he entered the business of carriage manufacturer, and won success from the start. He lived to see his carriage plant on Auburn avenue grow to pretentious proportions, and assume an almost equally important position in the automobile world. For some years Mr. Smith had not been actively in business, having left the management of his affairs almost entirely in the hands of his son, John E. Smith.

Deep sorrow will be brought to the hearts of hundreds of lifelong friends by the death of Mr. Smith, and in many of the older generation of Atlantians his passing will be a keen and personal loss. He was a man of many strong and admirable characteristics, chief among which was his absolute and unqualified integrity and conscientiousness in all business transactions. A carriage with the name of his factory branding it was a carriage with every bolt of steel and every spoke of hickory. He possessed pride in Atlanta, which he saw become a great city from the little village as it was when first he knew it, was another pronounced phase of his character. He was always ready to aid by his publishing, for he knew that conspicuous position among the ranks of his fellowsiders. He was a quiet, home-loving man, with the mind of a sage philosopher; a man of sterling quality who was quick to discern the shams of life and equally quick to see and appreciate that which is true and honorable; a man, indeed, one among many, whose place will not be filled.

The hour of the funeral has not yet been fixed but the interment will be in West View cemetery.

WHITE SLAVE HEARING GOES OVER TO FRIDAY

Mr. and Mrs. Stoe Released on Bond Pending Trial Before U. S. Commissioner

The hearing before United States Commissioner Colquitt Carter of white slavery charges brought by the government against Jesse A. Stoe and his wife, Mrs. Annie Stoe, in connection with the alleged exploitation of Mrs. Annie Bone, was continued from Friday morning at 10 o'clock.

Postponement was taken because Watt Kelly, counsel for the Stoes, was still confined at home as a result of his automobile accident and could not appear. The Stoes today gave bond of $1,000 each for their appearance.

The government, through L. J. Baley, of the department of justice, claims it has a strong case against the couple. According to the story of the alleged victim, Lopez, they took her to Birmingham, Spartanburg, Greenville and other points.

The girl says she first met the Stoes when she lived on Kalb avenue. Mrs. Stoe, she said, invited her to visit her at a place on Whitehall street. Later she declares, she met Stoe. The latter, she says, was to take her to his home, where Mrs. Stoe would be to welcome her.

The girl says Stoe took her to a rooming house, gave her beer which was drugged and made her unconscious.

Afterwards, she claims, she followed the life opened to her by the couple, traveling from place to place and hotel to hotel, the Stoes taking the money she earned.

Government agents are making investigations at the various places the girl said she visited, trying to verify her story. According to her, Mrs. Stoe persuaded her to marry for the sake of appearance.

MEXICAN WARSHIP IS SHELLING REBEL ARMY AT TAMPICO

Admiral Fletcher Reports Situation "Getting Worse," All Americans Ordered Out of City—Foreigners Safe

NAVY ENGAGES LINER TO TAKE OFF REFUGEES

About 500 Persons Have Been Taken on Board U. S. Battleships Which Are Lying Outside the Harbor

(By Associated Press.)

WASHINGTON, Dec. 13.—Rear Admiral Fletcher cabled from Tampico under date of 1 a. m. today that at 4 p. m. yesterday he had ordered all Americans out of the city, and that before midnight he had transferred about 500 who were aboard the Wheeling and Tacoma to the battleships Virginia, Rhode Island and New Jersey, which are at anchor outside the harbor.

The admiral reported that all foreign women and children were out of the city at 6 o'clock this morning and that some men preferred to remain. He also stated the situation was "getting worse" and that skirmishing continued with the Mexican gunboat Bravo shelling the constitutionalists' position.

ALL FOREIGNERS SAFE.

Admiral Fletcher asked the navy department to make public announcement that all foreigners were safe and that it was impossible to send personal messages to all who have relatives on the ships. The navy department has engaged the Ward liner Morro Castle which will arrive at Tampico early tomorrow, to receive such refugees as may wish to leave.

Officials did not attach any significance to the fact that Admiral Fletcher made no mention in his dispatches of his reported action in ordering the combatants to cease firing at one time yesterday.

It was pointed out, however, that the admiral had the widest powers to act in his discretion. Although the admirals report came to Washington by cable, he is using the wireless to transmit them to Consul Canada at Vera Cruz, who is sending them by cable from that point.

U. S. Admiral Stops Fighting at Tampico

MEXICO CITY, Dec. 13.—Rear Admiral Fletcher, commander of the American naval forces in Mexican waters, yesterday ordered the rebels and federals fighting at Tampico to cease firing, threatening to open up on them with the guns of the gunboat Wheeling if his order was not obeyed. Both sides complied with the order.

This information is contained in a dispatch received last night by Sir Lionel Carden, the British minister, from Rear Admiral Sir Christopher Cradock, of the British cruiser, Berwick, which is lying off Tampico.

The federals held the center of the town of Tampico and the water front. Rear Admiral Fletcher has ordered foreigners to take refuge on board ships or to congregate on the docks, where they will be under the protection of his guns.

Monterey Is in Danger Of Attack by Rebel Army

VERA CRUZ, Dec. 13.—There is every indication that the City of Monterey may be attacked by the rebels at any moment, according to a dispatch from Philip C. Hanna, the American consul general there. The telegram was filed this morning by way of Tampico, and was sent from there to Vera Cruz by wireless.

A considerable federal army is believed to be concentrated at Monterey.

LOPEZ, HEMMED IN, WILL DIE FIGHTING

Mine Boss Tells Story of Talking With Mexican Outlaw in Mine

BINGHAM, Utah, Dec. 13.—Stimulus was given to the hunt in the Utah-Apex mine for Ralph Lopez, by a story told by Superintendent Carter of Mine Rogers, a mine shift boss, who said he had talked with the desperado yesterday and the day before. The work of erecting sections and then bulkheading them off from the remainder of the mine was continued.

The sheriffs accepted the statement of Rogers as authentic. Rogers said he had agreed to meet Lopez again today. He said the fugitive had declared he would die fighting.

"I know they have me cornered in this mine," Lopez is quoted by Rogers as telling him Thursday. "This is my grave. I've made up my mind to that. I need not be going to commit suicide. I am going to wait here for the end, and I shall fight whenever I have to. I could have killed more men than I have. Time and again I have followed posses in here and heard their plans for killing me. I easily could have killed every one of them. Nobody would have known I was here if it had not been for Julio Cervello and Mike Stefano, whom I thought were my friends. I could kill them both I would die happy."

Rogers said he met Lopez in the Andy tunnel, where two deputies were killed on November 29. He said Lopez explained he had to fight at that time, because he was cornered. Today this section of the mine is being cut off by bulkheads from inclines leading to other levels.

Rogers said after first seeing Lopez he told Frank Hosking, mine foreman, of the meeting. They agreed not to tell the sheriff's until Rogers had again seen Lopez, which he did yesterday.

Shop in 30 Minutes? Impossible! One Can't Try on a Hat in That Time



Staff Photo by Winn.

Half-Hour Auto Ordinance Calculated to Break Up Business—Clearly a Statute in Restraint of Trade

The one time famous question of "How old is Ann?" was never the source of so much discussion as an "Atlanta-made" query that has recently arisen, namely, "How long does it take a woman to shop?"

Since the special traffic committee from the city and the chamber of commerce, with the very best intentions in the world, decided that thirty minutes is long enough for a woman to stay in a store while her automobile waits outside, the question of the correct time to allow a woman for shopping has become the topic of the hour.

Indignant women who "adore" shopping are protesting; members of the special traffic committee are looking in the dictionary for new explanatory terms with which to soothe enraged females; merchants are protesting violently and sarcastically over the thirty-minute limit; and pretty shop girls have issued a challenge to councilmanic supporters of the new ordinance, demanding that they produce even so many as three women who can buy a coat and hat or a new dress in thirty minutes.

"Why it takes most women thirty minutes even to tell you what they want," said one salesgirl in a leading department store, "and sometimes it takes them six hours to decide on what they want, and sometimes they never do arrive at a conclusion. I'd like to see the ones who can shop in thirty minutes. It would be a great pleasure to sell to them."

JUST CAN'T BE DONE.

Another one said: "If anybody in council can find a woman who can buy a hat in thirty minutes, and remain satisfied with it, we'll award a prize for diligence to him. Why some of them sit in the millinery booths for three or four hours and try on hats until they almost go to sleep and then end by saying, 'Well, I think I can do better somewhere else. If I find nothing I like better I'll come back. Just hold this hat for an hour for me.'"

Beaumont Davison says if the thirty-minute limit on parking automobiles is enforced his store will have to enlarge its exchange department and employ a force of floor walkers to take care of dissatisfied customers who have made thirty-minute decisions.

HOW CAN SHE TELL?

"There's a psychological element in it," said Mr. Davison. "No woman knows what she wants when she goes into a store. She goes to look, compare and revel in the pretty things shown. When she wants to buy a hat, she is never satisfied that she has the most becoming one until she has tried on nearly all of them."

"A thirty-minute limit," said one merchant, "will put us in the same class as pennies stands and street ticket wagons. 'Get your ticket and move on,' and we don't want them 'to move on.' Why, we've got real rooms upstairs where we invite the shoppers to rest and spend the day if they like. We provide plenty of space in order that they may linger as long as they wish. And the reason we have adopted this plan is because experience has taught us that it takes a woman a long time to decide what she wants from the shops."

Lucien York, at Rich's, says that if the city means to enforce a thirty-minute limit it will have to provide about fifty extra policemen to keep cars moving.

"And the next thing will be to pass a law requiring every automobile to suspend a clock on the side so that the traffic officer can keep an eye on the time," laughed Mr. York.

With $60,372 to Raise, Oglethorpe Workers Say "We'll Finish This Job"

The men behind this Oglethorpe campaign are going to see it through to success.

THERE'LL BE NO QUITTING, NO LAPSE AT THE END.

Saturday at the "clearing house" luncheon, Chairman Ivan Allen outlined new developments in the committee's plans, and called upon those of the workers who would give at least one week more to the cause to stand up.

EVERY MAN STOOD UP!

CAN YOU BEAT THAT FOR LOYALTY? FOR FAITH? FOR UNSELFISHNESS?

Remember, these campaigners already have been at work for Oglethorpe two weeks. Their own affairs have suffered accordingly. WITH NO MORE THAN AT START IN TWO WEEKS OGLETHORPE ATLANTIAN HAS, they have been giving good time, the equivalent of coin of the realm—giving it for Atlanta's future.

OGLETHORPE UNIVERSITY IS GOING TO BE BUILT. AND IT IS GOING TO BE BUILT IN ATLANTA.

Saturday's reports showed a total of $4,882. That made the total raised by Atlanta so far, $180,628, and left the remainder yet to be raised $60,372.

"THIS HAS BEEN THE MOST MAGNIFICENT CAMPAIGN ATLANTA EVER HAS KNOWN," came the message from Captain English. "Tell the boys this: If they will keep up their lick through another week, and average around $5,000 a day, THE EXECUTIVE COMMITTEE WILL TAKE CARE OF THE REST."

That message is as good as a United States bond. IT CUTS THE REMAINDER VIRTUALLY IN HALF.

The men behind this Oglethorpe campaign are going to see it through to success.

Here are the additions Saturday to Oglethorpe's roll of founders:

A. W. FARLINGER'S COMMITTEE—L. E. Rogers, $50 additional; City Salesmen's association, $50; total, $100.

HARRIS WHITE'S COMMITTEE—Forrest P. George Adair, $100.

J. R. A. HORSON'S COMMITTEE—W. T. Gentry, $125.

JOEL HUNTER'S COMMITTEE—W. M. Famsbrough, $100; M. L. Brittain, $25. Total, $125.

C. D. MONTGOMERY'S COMMITTEE—H. D. Armstrong, $5; Benjamin W. Noyes, $5; W. M. Timmons, $10; A. M. Lloyd, $10; E. W. Clapp, $10; Charles L. Greene, $10; Mrs. A. F. Noyes, $10; C. E. Houser, $25; M. M. Burns, $23; W. C. Massey, $25; J. M. Bobbs, $25; E. S. Hartman, $25; Westervelt Terhune, $25; Thomas L. Smith, $25. Total, $235.

JOHN A. BRICE'S COMMITTEE: W. E. Worley, $200; J. K. Munday, $50; A. E. Batten, $25; Price Gilbert, $10. Total, $285.

DR. J. CHESTON KING'S COMMITTEE: H. L. Flanagan, $10; Henry Fuehrer, $25; Scott & Peavy, $25; John T. Carroll, $50; J. W. Munday, $50; A. E. Batten, $25; J. E. Carroll, $50; M. T. Carroll, $50; Phillip T. Jones, $100. Total, $385.

A. S. ADAMS, CHAIRMAN OF THE AD MEN'S COMMITTEE: Atlanta Bargain and Cash Co., $200; J. W. Fielder, $100; Jorge R. Tanes, $100. Total, $400.

HENRY H. SCHAUL'S COMMITTEE: H. L. Gobbs, $100; M. Kuhn, $100; Neff Sims, $100; John A. Copeland, $30; The Globe Clothing Co., $25; National Light and Plumbing Co., $15; Chief J. L. Beavers, $10; G. M. McMichen, $10; A. J. McBride, $6; A. W. White, $6; M. Gordon, $3; P. D. King, $50. Total, $455.

L. P. ROTTENFIELD'S COMMITTEE—B. E. Ragsdale, $5; W. A. Rodgers, $5; R. E. Winchester, $5; J. C. Hardie, $1; Louise Vaughn, $1; A Friend $1; F. S. Hardin, $10; C. L. Harris $5; C. B. Kartwell, $5; Arthur C. Cain, $5; C. L. Nelms, $5; Mrs. L. A. Betts, $0; C. W. Bishop, $5; Albert B. Clower, $25; W. I. Middleton, $5; P. E. Waters, $5; E. F. Huffaker, $10; A. B. Deans, $10; J. H. Whisnant, $25; J. W. Roberts, $5; Jno. C. Lane, $5; Otis Hyatt, $5; W. A. Perkins, $10; D. L. Griffin, $5; B. H. Glogowski, $20; E. D. Gorham, $5; K. D. Escher, $10; R. B. Moore, Jr., $10; L. W. Ware, $5. Trammell Scott, $2; O. M. Hall, $10; F. O. Miller, $50; J. S. Swift, $25; J. A. Schmidt, $5; E. P. Gallmard, $5; D. L. Fairbrough, $25; Clyde Helton, $10; Joe O. Chance, $25; A Friend, $10; T. R. Southerland, $25; Thos. J. Southerland, $10; J. A. E. Kempton, $10; Melton's Pharmacy, $10; G. I. Almand, $5; W. R. Grant, $5; R. N. Laney, $2; Mrs. A. W. Moran, $25; Jessup & Astrim Ice Cream Co., $25; From Norcross, Ga., $400. Spiller, Beall Co., $5; R. E. Brewster, $10; Frank L. Haralson, $25; P. N. Lavery, $25. Total, $917.

CENTRAL COMMITTEE—Beck & Gregg Hardware Co., $250; D. W. Yarbrough, $25; James O. Winn, $100; Harvey Hill, $100; M. S. Ransom, $5; J. B. Dickey, $5; James R. Webb, $20; Fred C. Smith, $25; W. C. Keir, $25; W. C. Dodson, $50; L. D. Scott (Washington seminary), $30; M. Rich, $100; D. Rich, $100; Walter Rich, $100; D. H. Strauss, $100; Lucien York, $100; R. Davidson, $100; T. L. Stokes, $100; S. E. O'Donaldy, $100; W. H. Brittain, $100; Sigmund Montag, $100. Total, $1,625.

ATLANTA BANK CLEARINGS SHOW GREAT INCREASE

Gain for Week Ending Saturday, $2,670,885.50 Over Same Period in 1912

Atlanta's bank clearings, which have been running ahead of last year's figures all along, continue to show a big increase. For Saturday the increase over the corresponding day last year was $586,234.13. For the week ending Saturday the increase was $2,670,885.50.

Here are the figures:

For Saturday, $3,211,465.43; for the corresponding day last year, $2,625,231.30.

For the week, $15,882,802.76; for the corresponding week last year, $17,211,918.50.

TALLULAH FALLS IS POWER CO. PROPERTY, RULES HIGHER COURT

Long Litigation Brought by Conservationists and Taken Up by State Ends in Adverse Decision

TROLLEY COMPANY RIGHT IS NOW ESTABLISHED

Electricity Which Spins Atlanta Wheels Comes From Great Plant Now Freed From Troublous Law Suits

The long litigation between the state and the Georgia Railway and Power company over the ownership of Tallulah Falls was ended Saturday morning when the state supreme court affirmed the judgment of Judge J. B. Jones, Habun superior court, at Clayton, in overruling the state's motion for a new trial.

Title to the property will vest now in the power company, which already has erected there two dams and a power station, and which is sending from there the power generated by the water of Tallulah river.

Several months ago the state sought to have the power company ejected from possession of the property. The case was tried in the Rabun superior court, and a judgment in favor of the power company was returned. The state later moved for a new trial, the motion was overruled, and the state appealed to the supreme court. The appeal now is lost.

The land in dispute covers 258.4 acres of land in Tallulah river gorge, lying partly in Habersham and partly in Habun counties. The supreme court holds that the Georgia acts of 1818 and 1819 designated the limits of those counties and legalized the survey of their territory into lots and the granting of those lots.

"Land granted on a non-navigable river," recites the court, "runs to a boundary line in the middle of the stream.

"No petition to the losing party is made to appear in the appeal," says the court. "The verdict is supported by the evidence and approved by the trial judge, and will not be disturbed."

The decision will have no effect upon the plans of the power company, according to W. M. Atkinson, chairman of the executive committee.

"That is true because we did not alter our plans on account of the suit," he said. "We haven't held off a particle. We have gone right straight ahead with our work, feeling sure that the decision would be what it is."

Mr. Atkinson believed that the decision would be a relief to investors in the securities of the company, however. The suit had created more or less apprehension among them, he said.

Telephone

Your Want Ad to The Journal this afternoon for insertion tomorrow.

Journal Want Ads have the confidence of all the people—they reach all the people and so they are sure to put you in touch with everyone interested in your proposition.

67,790

is the average circulation of The Sunday Journal.

Some of these copies of The Journal leave Atlanta on early trains, so it is to your advantage to get your Wand Ad to The Journal just as quickly as possible.

Call

2000 Main

or

423 Atlanta

and ask for the Want Ad Department.

CAPTAIN WEST'S BOND IS REDUCED TO $1,000

Judge Calhoun Grants Application of Man Held for Attacking Mother-in-Law

The bond of Captain Ernest E. West, the marine officer, who has been held in the Tower more than a week on a charge of assault and battery, was reduced by Judge Andrew Calhoun Saturday from $2,500 to $1,000. The former figure was named as the bond by the recorder, and the application to have it reduced was brought by Attorney John Y. Smith, representing Captain West, on the ground that it was excessive for a misdemeanor case.

Captain West was arrested about ten days ago following a visit to the residence of J. H. Jones, deputy clerk of the superior court, and his father-in-law of the officer, as the result of an alleged attack on Mrs. Jones.

It is charged the officer not only struck Mrs. Jones, but kicked her, and she is still confined to her residence as the result of injuries alleged to have been received in the encounter.

Captain West, who denies the charge completely and says he simply went to the Jones residence, 485 Courtland street, to see his young son, who is there in the custody of Mrs. Jones, had made no attempt to secure bond until Saturday.

Late Saturday afternoon he had not secured a bondsman and was still in the tower.

The assault and battery case against him is set for the January term of the city criminal court.

While it is probable Mr. Jones, who is vigorously prosecuting the case, will draw a warrant in the same court, charging assault with intent to murder, such action had not been brought at a late hour Saturday.

WILL ASK CITY TO BUY MOZELY PLACE FOR PARK

Seventh Ward Improvement Club Has Many Plans for West Side

The largest and most enthusiastic meeting in the history of the Seventh Ward Improvement club was held Friday night at the Peoples street school. Plans for many improvements on the west side next year were outlined.

The purchase of the old Mozely place by the city for a public park was again urged and a special committee will be appointed by the president of the club to handle the matter before the city authorities.

The Mozely place, which comprises thirty-eight acres of beautiful land, is one of the historic spots in Atlanta as it was the scene of some of the fiercest fighting in the battle of Atlanta, the Ezra church engagement, having taken place there. It is beautifully adapted to park purposes and for a long while was maintained by Dr. Mozely as a private park.

At the meeting of the club resolutions of thanks were offered to the newspapers of the city for giving publicity in the matter and for the splendid co-operation of the chamber of commerce also was passed.

A communication urging the support of council will be addressed to each member of that body and an active effort will be made to secure an appropriation for the purchase of the estate in January.

BOTH SIDES READY TO BEGIN ARGUMENT IN CASE OF FRANK

(Continued from Page 1.)

eminent authority, Prof. Wigmore, and to be found in 'Principles of Proof,' in the introduction to which the author says:

"PRINCIPLES OF EVIDENCE.

"A study of the principles of evidence for a lawyer falls into two distinct parts. One is proof in the natural sense. The other is admissibility, the procedural rules etc.

"Hitherto the latter (admissibility) has loomed largest in our formal studies. The judicial rules of admissibility are destined to lessen in relative importance during the next generation or later. Proof will occupy the superfluous place, and we must, therefore, prepare ourselves for the shifting of the emphasis.

"A person of this evidence by an impartial mind, we submit, can find in but one conclusion, viz., that there is no possible reasonable ground upon which to doubt the justness of the verdict rendered in this case and the correctness of the judge in approving and sustaining that verdict in his order overruling the motion for a new trial.

"Respectfully submitted.

(Signed) T. S. FELDER,
"Attorney General,
H. M. DORSEY,
"Solicitor General,
E. A. STEPHENS,
"Assistant Solicitor General."

The Frank case is on the supreme court calendar for next Monday. It is the custom of the supreme court to allow only one hour to the side for argument of cases, but it is generally expected that the attorneys for both sides in the Frank case will allow additional time in this case. It is probable the request will be granted because of the volume of the record in the case.

ALBERT EAST, LOCAL BOY, DESTITUTE IN AMERICUS

A letter to the police department from W. F. Wallis, an attorney at Americus, brings the information that Albert East, a fourteen-year-old boy, claiming to have lived somewhere on Carnegie way and to have been enticed away from Atlanta by two strange men, is in Americus in a destitute condition.

According to the letter the East boy said his father is dead, his mother married to a man named Willis, and they live in Jacksonville.

To Attorney Wallis the boy declared that he did not know the initials of his step-father and for that reason he would not be able to locate them in Jacksonville. The attorney wrote to the Atlanta police to investigate the boy's story.

Floyd Doctors Meet

(Special Dispatch to The Journal.)

ROME, Ga., Dec. 12.—The Floyd County Medical society will entertain the medical fraternity of the Seventh congressional district at a banquet on Friday evening, December 19, at the Porter hotel. Dr. R. P. Cox will act as toastmaster, and toasts will be responded to by Dr. J. H. Hammond, of Lafayette; Dr. W. B. Floyd, of Plainville; Dr. H. T. Appleton, of Gadsden; and Dr. Driscoll, of Cartersville, besides a number of local physicians.

Thief Found Easy Mark In Louvre's Greatest Gem



DA VINCI'S "MONA LISA."

This is the lady with the smile, one of the great paintings of the world, which was stolen two years ago from the Louvre.

French in Hysterics of Joy Over Return of Leonardo da Vinci's Last "Inscrutable Lady"

(By Associated Press.)

FLORENCE, Italy, Dec. 12.—Authenticity of the "Mona Lisa" found yesterday in possession of Vincenzo Peruggia was confirmed by experts after further examination today.

The picture bears the seals of the Louvre and other galleries in which it has been hung, while the traces of the pairs at the back of the canvas known to have been made are also visible.

The prisoner was again interrogated by the police this morning. He repeated his story of having stolen the picture as an act of patriotic vengeance for Napoleon's depredations in Italy. He displayed utmost indignation at his treatment by the police, declaring it unjust after the risks he had run and the abnegation he had demonstrated out of patriotic sentiment.

A number of prominent Italians have written to the Italian minister of public instruction requesting him to permit "Mona Lisa" to be placed on exhibition in Florence, its former home, before returning it to the French government.

Fresh proof that "Mona Lisa" was taken from the Louvre by Vincenzo Peruggia was established today when his finger prints taken when he was convicted some time ago of carrying firearms without a permit were compared with those on the frame and glass of the picture and found exactly similar. The finger prints on the glass and frame were preserved by the police and the similarity with those of Peruggia is apparent.

French Happy at Finding Of Lady With the Smile

PARIS, Dec. 13.—M. Viviani, minister of public instruction, and M. Jacquier, under secretary for Beaux Arts, were both elated over the auspicious event which ushered in their term of office. The Italian government has advised them that it will turn over the picture at once and they are considering the safest means of conveying it back to the Louvre.

Vincenzo Perguia, who stole "Mona Lisa" from the Louvre, resided near the St. Louis hospital. He left here hurriedly Wednesday, saying he was obliged to go to Italy on important business. He is twenty-two years old, the son of a carpenter. He came to Paris every year during the season and earned about eight francs a day, returning to some village when work was slack. Outside of a few humble compatriots, he was not known to have any friends in Paris.

A neighbor of Peruggia described him as an ordinary workman, having no special technical knowledge and ignorant in artistic matters. The neighbor therefore, was astonished to hear that Perugia was accused of stealing the painting and believed that if the accusations were true he could only have been acting at the instigation of some one who had exploited his patriotic sentiments. It was possible, said the man that Perugia had worked at the Louvre, but neither his relatives nor friends, have ever heard of it.

ITALY HAS NO CLAIM.

Seymour De Ricci, an eminent art critic of Paris, declared his faith in the certification of Dr. Corrado Ricci at Florence of the authenticity of the "Mona Lisa."

"I do not think there is the slightest doubt," he said, "that the painting will be immediately restored to France. Almost all the pictures taken by Napoleon were restored by France at the request of the Italian government. Only those which Napoleon abstracted from the smaller Italian churches were retained.

"Moreover, Italy has no claim whatever on the 'Mona Lisa' which was given or sold to the French king, Francis I, by Leonard Da Vinci himself. The painter was the French king's gardener and lived for a time in a royal chateau in France. It is supposed that he died in the arms of Francis."

FOUND IN QUEER WAY.

The picture was recovered under curious circumstances. An Italian wrote to Signor Geri, an antiquary of Florence, some weeks ago, saying:

"I am in possession of the missing Mona Lisa, and being a patriotic Italian I desire that it shall remain in Florence, the center of Italian art."

He signed the letter "Leonard" and the antiquary at first paid small attention to it. A young man, fairly well dressed, visited Geri Tuesday. He said he was "Leonard" and was staying at the Hotel Tripoli. He asked Geri to go with him to see the picture. Signor Geri notified Dr. Poggi, who hastened to the hotel, and on being shown the painting, recognied it as the genuine "Mona Lisa."

The prisoner said his real name is Vincenzo Perugia, that he was born in the province of Como, is by profession a decorator and is unmarried. For six years he lived in France and for three years was employed at the Louvre.

TO AVENGE ITALY.

"I was ashamed," he said, "that for more than a century no Italian had thought of avenging the spoliation committed by Frenchmen under Napoleon, when they carried off from the Italian museums and galleries, pictures, statures, statutes and treasures of all kinds by wagonloads, ancient manuscripts by thousands, and gold by sacks."

He had often observed, he said, in the Louvre, many works of art stolen from Italy and conceived the idea of returning to its true home Leonardo Da Vinci's masterpiece. He entered the Louvre early in the morning, detached the picture and removed it and the glass from the frame. He concealed the frame under the back stairs, where it was afterwards found. He hid the picture beneath his workman's blouse and succeeded in walking out with it without attracting suspicion.

Strangely enough the painting is in an almost perfect state of preservation, notwithstanding the vicissitudes it must have undergone. Peruggia, although he has not made a complete confession, has admitted that he concealed the painting under the false bottom of a trunk, or fixed it behind the canvas of a worthless sketch.

MAYOR AGAIN RAPS FIRE ALARM SYSTEM

Sends Message to Council Vetoing Special Committee to Negotiate With Okonite Co.

Mayor Woodward Saturday morning filled with the city clerk his message to the general council in connection with his disapproval of a resolution appointing a special committe to negotiate with the Okonite company for the purpose of ascertaining what cash price the company would be willing to accept for the new fire alarm system which it has installed in Atlanta.

The mayor takes the position that the contract is illegal, because in providing for the purchase price, $106,009, to be paid in a series of annual instalments; that the present council has nothing to do with the contract, because last year's council passed it; and that if anynegotiating is to be done with the Okonite company, he can do it himself without assistance from a committee of council.

As the mayor sees it, there exists no contract between the city and the Okonite company. Therefore, the city can either buy the alarm or not buy it, just as the city sees fit. The mayor is willing for the city to buy it, provided the Okonite company will accept a fair price. He considers $106,000 far in excess of a fair price.

Moreover, the mayor has criticisms to make of the alarm system. He declares its cost of operation is excessive. He is not satisfied because it covers practically none of the new territory in the city limits.

TOMATO FREIGHT RAISE HELD UP UNTIL HEARING

WASHINGTON, Dec. 13.—Advances in the freight rates on tomatoes, in carloads, ranging from 2 1-2 to 3 1-2 cents a hundred pounds from producing points in Florida, to destinations west of the Mississippi river were suspended today until April 14 by the interstate commerce commission.

ONLY ONE "Bromo Quinine," that is Laxative Bromo Quinine
Cures a Cold in One Day, Grip in 2 Days
E. W. Grove 25c. box.

Save Your Health
Most sicknesses that inpair health have their start in quite ordinary ailments of the organs of digestion or elimination. Stomach, liver, kidneys, and bowels are quickly benefited by the action of
BEECHAM'S PILLS
Sold everywhere. In boxes, 10c., 25c.

RAILROADS VIOLATING ORDER OF COMMISSION?

Chairman Candler Calls Special Meeting to Discuss Mileage Innovation

A special meeting of the state railroad commission has been called for Monday morning at 10 o'clock to consider the action of the various railroads in discontinuing the interstate interchangeable mileage and to determine whether the railroads in proceeding without permission from the commission have not violated general order No. 14.

This meeting will be executive, it was called last Thursday by Chairman C. M. Candler. Mr. Candler was in Chicago attending the meeting of the National Railway Commissioners committee on physical valuation of railroad property when he learned that the Georgia roads had filed formal notice that after December 1 they would discontinue the issuance of interchangeable mileage books good for intrastate journeys. Chairman Candler immediately wired the railroad commissioners calling the meeting for Monday morning.

General order No. 14 prohibits the roads from withdrawing or changing any of their rates, whether voluntarily promulgated by themselves or instituted by order of the commission, without they first obtain the consent of the commission to do so.

In discontinuing the interchangeable mileage and substituting individual mileage books the roads did not consult the commission. They simply filed notice of their action with the commission. The roads have never conceded the validity of general order No. 14, and while they have observed and obeyed it heretofore they have done so under protest.

Should the commission decide that they have violated this order and recommend to the governor that he bring suit against them, and should the governor follow the recommendations, the roads doubtless will fight the suit on two grounds, first, that the withdrawal of the mileage books is not a case covered by general order No. 14, and, second, that the commission was without legal authority to pass and enforce such an order, and, therefore, it is invalid.

The law prescribes a maximum fine of $5,000 for a violation of any order or rule of the railroad commission.

Says Wife Bounced Hatrack Off His Head; Now Seeks a Divorce

The list of household goods used as weapons in little domestic difficulties, as compiled from the superior court divorce records, was made complete Saturday by the filing of the suit of W. C. Humphrey for divorce from Mrs. Rosa Belle Humphrey.

The poker, the kitchen pot, parts of the kitchen stove, chairs, small tables, dishes of all description, and many other furnishings have figured before but Humphrey brought in a new weapon.

He declares in his suit that on Christmas day, nearly a year ago, his wife became enraged and knocked him over the head with a hatrack.

The husband sets out that in the two years of their married life his wife has abused him in many ways and that he made little complaint until she used the hatrack. Then he quit, he says. The suit was filed by Attorney T. O. Poole.

HOWELL MILL BRIDGE IS CONDEMNED BY COUNTY

Commissioners Order Seaboard Air Line Railway to Build New One

The board of Fulton county commissioners Saturday condemned the bridge on the Howell mill road over the tracks of the Seaboard Air Line railroad as inadequate and dangerous, and ordered the railroad to construct at once a new bridge.

The resolution, which was introduced by General Clifford L. Anderson after numerous conferences with the officials of the road and citizens who reside on the Howell mill road, provides that the new bridge must be wide enough to use both trolley cars and steam rollers.

The cost of the bridge by the railroad has been urged by citizens who are seeking a trolley line on the Howell mill road, which has been delayed because a controversy between the trolley company and the railroad.

Work on the new bridge is expected to begin with a few weeks.

Poisoned Apple Found

(Special Dispatch to The Journal.)

JACKSON, Miss., Dec. 13.—Dr. W. F. Hand, state chemist, whose headquarters are at the Agricultural and Mechanical college, was among the visitors to Jackson today on business with the department of agriculture. Dr. Hand states a few days since he received a big red apple from the sheriff of George county, with request to examine same, which he did, finding the core had been removed and the hole filled with strychnine. The apple had been found in the yard of a citizen of Columbia, and as it looked peculiar he sent it to the office. An investigation will be made to discover, if possible, who poisoned the apple.

Good for the Kiddies
Dr. JONES' LINIMENT
proves a blessing in every home where there are children.
Cold in Chest, Sore Throat, Bruises, Strains and Swellings, Scalds and Burns will quickly yield to a rub down with Dr. Jones' Liniment.
50c. per bottle. Trial size 25c.
For sale by all druggists.

ROUND TRIP HOLIDAY FARES
BETWEEN
POINTS IN SOUTHEAST
VIA
THE WEST POINT ROUTE
Tickets on sale: December 17, 18, 19, 20, 21, 22, 23, 24, 25 and 31, 1913, also January 1, 1914. Return limit: January 5, 1914.
For all information write to or call on F. M. Thompson, District Passenger Agent, Atlanta, Ga.; J. P. Billups, General Passenger Agent, Atlanta, Ga.—(Advt.)

Blues, Not Blue Bloods, For Cooledge in Future

Captain Says Company Will Remain Intact, but It Won't Be Made Up of Tango Trippers

"Fulton Blues disbanded"

Not by a canteenful!

Just because the original forty-six have renounced the drill for the debut dance and decided not to re-enlist in another two years' service far from the tea and the tango, does not mean that the Fulton Blues as an organization is not alive and kicking.

As a matter of fact, the Fulton Blues, remodeled, have just begun a new triumphal march along fame's pathway, and Captain F. J. Cooledge has written a letter to The Journal to "tell us all about the war and what they fought each other for."

Captain Cooledge realized, he says, that "most of the men in the company were better fitted to grace a tea-room rather than a military armory," and now wishes to state positively that the company is being recruited back to its former strength, will not disband and in less than three months will take its head as the best company in the Fifth regiment.

NO GILDED YOUTHS NOW.

Captain Cooledge admits that the men in the new company may not bear all the ear-marks of a Beau Brummel and in all probability don't know Mr. Cotillion's manual of dances; but it is evident that the "recruits rapidly flocking to the company" standard are as capable and sturdy as they make 'em, and will shine as fair militiamen as their predecessors did socially.

In Captain Cooledge's own words, "the state militia recognizes no man in military on account of his social attainments."

His letter in full follows:

THE CAPTAIN'S LETTER.

To the Editor of The Journal: Will you please give me a short space in your paper in reply to a column and a half item appearing in Friday afternoon's paper, under the head of "Tea, Tango and Tired Feeling Sound Knell of the Fulton Blues"?

This article was unauthorized, unsolicited and thoroughly uncalled for. It is true that a good many of the men's enlistment in the Fulton Blues expired on the 6th and 12th, but during the short period in which I have had command of the company I realized at once that most of the men in this company were better fitted to grace a tea room, rather than a military armory, and so made preparations for new enlistments, expecting only a few of the old men to re-enlist.

I have no criticisms to make of my predecessors nor the action of the men in refusing to re-enlist. I only know that I took hold of a company thoroughly disorganized, thoroughly disgusted and the whole company controlled by one or two members. From all that I could learn, many promises were made and none of these carried out.

In starting off my administration, I stated that no promises would be given, and none might be expected in order to get the same class of men back in the company. The state militia recognizes no man in military, on account of his social attainments, the militia is for work and protection, and had the present European war not taken a number of men and none of these carried out.

The boys pledge themselves not to celebrate the Christmas season with fireworks, and those who sign the pledge will be guests at an elaborate boys' banquet to be served at the Y. M. C. A. one night between Christmas and New Year's. The boys wear "I Won't" badges, which means, of course, that they won't use fireworks on Christmas. The club is gaining new members every day.

SAVANNAH MAN MADE YACHTING COMMISSIONER

Dr. J. Lawton Hiers, of Savannah, was Saturday morning appointed yachting commissioner for Georgia to the San Francisco exposition by Governor Slaton. Dr. Hiers is one of the best known yachtsmen in Georgia, having been commander of the Savannah Yacht club.

Resume Turner's Case At 6 This Afternoon

Committee That Probed Electrician Expects to Reach Decision Tonight

The committee investigating the charges against City Electrician R. C. Turner will meet at 6 o'clock Saturday afternoon and go into executive session to make up its decision.

The committee held an executive session over two hours in tenght Friday afternoon, and members were in hopes, when they started, of finishing at that session, but at 3 o'clock they found themselves still a long way from a decision, and had to adjourn on account of other committee meetings.

The general belief in city hall is that the committee will recommend that the general council give Turner a reprimand. Some believe the committee will exonerate him. Not many expect the committee to recommend his removal.

Turner thinks the committee ought to exonerate him. He wants the salary of his office raised from $1,800 to $2,400 per annum, claiming that the city superintendent of electrical affairs should be paid this sum, regardless of whether he or another man holds the job. The meeting of council next Monday is the last oportunity for the salary to be raised so that the increase will become effective January 1, 1915, as the city charter requires salaries of officials to be increased during the year previous to their election. The election of a city electrician comes up in the fall of 1914.

The council meeting next Monday is the last regular meeting scheduled for 1913.

A report was current Saturday morning that Turner and J. J. Peters, manager of the Cotton States Electrical company, which brought the charges against the electrician, have reached a compromise. This report the electrician denied.

"The whole matter is in the committee's hands," said he. "The investigation is over, he case is now before the judy. I think they will exonerate me."

ALBANY BOYS ORGANIZE ANTI-FIREWORKS CLUB

(Special Dispatch to The Journal.)

ALBANY, Ga., Dec. 13.—An Anti-Fireworks club that has been organized among Albany boys is meeting with unexpected success in the number of boys who are joining. The movement originated among boys o the Y. M. C. A., but is spreading among boys who are not members of that organization.

The boys pledge themselves not to celebrate the Christmas season with fireworks, and those who sign the pledge will be guests at an elaborate boys' banquet to be served at the Y. M. C. A. one night between Christmas and New Year's. The boys wear "I Won't" badges, which means, of course, that they won't use fireworks on Christmas. The club is gaining new members every day.

Maysville Masons Elect

(Special Dispatch to The Journal.)

MAYSVILLE, Ga., Dec. 13.—The annual election of Maysville lodge, No. 347, F. and A. M., was held last night. B. H. Green was elected worshipful master; J. W. Smith, senior warden; M. Hill, J. W.; W. W. Wade, treasurer, H. L. Robinson, secretary. The installation will take place on the evening of December 27.

Bilious?
One of Ayer's Pills at bedtime—just one. Acts on the liver. Gently laxative. Sugar-coated. All vegetable.
Sold for 60 years.
Ask Your Doctor. J. C. Ayer Co., Lowell, Mass.

The Famous Ellery ROYAL Italian BAND
At Auditorium-Armory, December 11th, 12th, 13th, 15th, 16th, 17th and 18th, in a series of Grand Concerts under
ATLANTA MUSIC FESTIVAL ASSOCIATION AUSPICES
NOTED SOLOISTS
Concerts 8:30 every night, and 2:30 matinees except Thursday.
Tickets on sale at Auditorium Box Office, Admission, 25 and 50 cents.

ATLANTA'S BUSIEST THEATER
THIS WEEK | LYRIC | NEXT WEEK
A Mats. Thurs. and Sat. Only
BUTTERFLY ON THE WHEEL
DAINTY BUNTIN GIRL OF YESTERDAY
Direct from Follies Bergere
Australian Boy Scouts, Goldsmith & Hoppe, Mikey Boy, Nichol Sisters, The Rosaires, Eldridge & Barlow.

Atlanta Tonight 8:15
Friday, Saturday Matinee and Night.
Special Holiday Week Cast 14.
FINE FEATHERS
ROBERT EDESON, WILTON LACKAYE, MAX FIGMAN, ROSE COGHLAN, LYDIA DICKSON AND FLORENCE ROCKWELL.
Nights, 25c to $2.00; Matinee, 25c to $1.50.

Dr. Gault
RELIABLE SPECIALIST IN DISEASES OF MEN,
LOCATED IN ATLANTA 10 YEARS.
32 INMAN BLDG., 22½ S. BROAD ST.

WEBSTER TO SUGGEST EXPRESS RATE CHANGES

Railroad Commission's Expert Finishes Long Report on Subject

After an investigation covering a period of eighteen months, J. Prince Webster, rate expert for the state railroad commission, has prepared a report on the subject of express rates in Georgia which he will submit to the commission next week.

This report is an exhaustive one and can tains about fifty pages of rate tables. Mr. Webster also makes a number of recommendations in the report. He suggests a general revision and readjustment of intrastate express rates which he believes would greatly simplify the various classifications and eliminate many discriminations.

Mr. Webster returned to Atlanta Friday evening from Chicago, where he attended the meeting of the National Railway Commissioners' association committee on express rates. An effort was made at this meeting to have the association indorse the interstate express rates approved by the interstate commerce commission as a system of uniform rates applicable to both interstate and intrastate shipments. This was opposed by Mr. Webster and a number of tre representatives of other states.

It was pointed out by the opponents of the plan that such a system of uniform rates would increase the intrastate rates at present obtaining in some states from 25 to 50 per cent. Mr. Webster and others contended that each state should be left free to regulate express rates on shipments wholly within its borders. The opposition won out.

FIRST POSTMASTER OF DONALSONVILLE DIES

(Special Dispatch to The Journal.)

DONALSONVILLE, Ga., Dec. 13.—S. D. Cherry, the oldest and one of the best known men in this place, dropped dead on the streets of Iron City yesterday morning at 9:30 o'clock. He was born within the present limits of Jacksonville and lived here all his life. He was the first postmaster here when the office was established over twenty years ago, and was again appointed this year and serving in that capacity when he died.

He had been a member of the board of county commissioners, was a prominent Mason and Knight of Pythias and official member of the Methodist church. He was fifty-four years of age and is survived by his wife and two sons, R. W. and Clyde Cherry, of this place.

Mrs. Walters Named

(Special Dispatch to The Journal.)

ALBANY, Ga., Dec. 13.—The local chaper of the Daughters of the American Revolution yesterday afternoon elected Mrs. J. W. Walters as delegate to the state convention, to be held in Macon. Mesdames S. J. Jones and R. G. Riley were elected alternates.

CASTORIA
For Infants and Children
In Use For Over 30 Years
Always bears the Signature of Chas. H. Fletcher

Best Lump Coal, $4.75.
"Piedmont Coal Co., 1023."

This New Illustrated Book For Every Reader
THIS 400 PAGE BOOK
CERTIFICATE OF PRESENTATION
PANAMA AND THE CANAL
PRESENTED BY THE
ATLANTA JOURNAL, DEC. 13
AS EXPLAINED BELOW
See the Great Canal in Picture and Prose
Read How You May Have It Almost Free
Cut out the above coupon, and present it at this office with the express amount therein set opposite the style selected (which covers the items of the cost of packing, express from the factory, checking, clerk hire and other necessary EXPENSE) and receive your choice of these books:
PANAMA AND THE CANAL
In Picture and Prose
$4 ILLUSTRATED EDITION
This beautiful big volume is written by Willis J. Abbot, a writer of international renown, and is the acknowledged standard reference work of the great Canal Zone. It is a splendid large book of almost 500 pages, 9x11 inches in size; printed from new type, large and clear, on special paper; bound in tropical red vellum cloth; title stamped in gold, with inlaid color panel; contains more than 600 magnificent illustrations, including beautiful pages reproduced from water color studies in colorings that far surpass any work of a similar character. Call and see this beautiful book that would sell for $4 under usual conditions, but which is presented to our readers for SIX of the above Certificates of consecutive dates, and only the Amount of Expense
98c
Sent by Mail, Postage Paid, for $1.39 and 6 Certificates
Panama and the Canal
½ OCTAVO EDITION
Regular octavo size; text matter practically the same as the $4 volume; bound in blue vellum cloth; contains only 100 photographic illustrations, and the color plates and maps are omitted. This book would sell at $2 under usual conditions, but is presented to our readers for SIX of the above Certificates of consecutive dates and only the EXPENSE Amount of
48c
Sent by Mail, Postage Paid, for 67 Cents and 6 Certificates

DAILY COUPON, December 13
Name .....
Address .....
Three Daily (of consecutive dates) or One Sunday Coupon and 15c entitles holder to one School or College Pennant, if presented at the Pennant Department, No. 1 North Forsyth Street.
5 cents extra charge by mail.
THE ATLANTA JOURNAL
UNIVERSITY OF GEORGIA, GEORGIA TECH, MERCER, YALE, AUBURN, KNIGHTS TEMPLAR, VANDERBILT, AGNES SCOTT, A. A. O., N. M. S. AND BOYS' HIGH SCHOOL, CLEMSON, B. P. O. E., VASSAR, HARVARD, CORNELL, CARLISLE, EMORY, WEST POINT, N. CAROLINA, S. CAROLINA, ALABAMA, FLORIDA, SOUTHERN FEMALE COLLEGE, BRENAU, GEORGIA NORMAL & INDUSTRIAL COLLEGE, SAVANNAH, ATLANTA, GEORGIA MILITARY COLLEGE.
Be sure to state pennant desired.

NEGRO PASTORS PLANNING FOR RALLY SUNDAY NIGHT

Expect Record Attendance at Meeting in Behalf of Y. M. C. A. Fund

Pastors of the negro churches of Atlanta met last night at the old building of the colored department of the Young Men's Christian association to arrange for seats for their congregations at the auditorium rally next Sunday night. The attendance was large and enthusiastic, and a crowd that will tax the building to the utmost is expected.

Talks of encouragement were delivered by W. Woods White, chairman of the state committee of the Young Men's Christian association; Marion M. Jackson, president of the association of Atlanta, and John J. Eagan, one of the trustees. The pastors of the churches then arranged for space for their members, and incidentally showed the state of feeling among their people in connection with the movement.

Some of the colored pastors expressed themselves as follows:

E. R. Carter said: "All my people are so busy with the idea that I can't get anything else done now."

R. M. Proctor: "Our church is a unit on this movement, and is going to make the unit a large one by doing its share or more in putting it over."

A. B. Williams, chairman of the committee on districting the auditorium, reported that the prospect was that the sense would be more than full.

L. H. King: "There's a spirit in the movement. It will succeed. We are giving it the right of way."

R. H. Oliver: "We are doing all possible to bring success. Will have a big delegation."

Dr. Rush: "Our church is the baby church, but we'll all be at the auditorium Sunday night."

KNOXVILLE MINISTER COMING.

P. James Bryant: "I can announce with certainty that Rev. Dr. Moore, of Knoxville, will be at the auditorium Sunday night."

After the meeting of pastors the committee on ushers met and made preparation for proper handling of the big audience.

The committee of white ministers has issued the following plea:

To the Citizens of Atlanta:

For some time an active campaign in behalf of a colored Young Men's Christian association building has been in progress in this city among the people of that race.

It will culminate tomorrow night in a great mass meeting of the churches in the auditorium.

May we ask that the employers or negro help of all kinds, as far as possible, arrange that their help may have the opportunity to attend this meeting and also the rally to be held in their churches either Sunday morning or afternoon?

This consideration of our servants on church-going day will materially help the promotion of matters of importance to our civic and religious life.

JOHN E. WHITE,
Pastor First Baptist.
DUNBAR H. OGDEN,
Central Presbyterian.
W. R. HENDRIX,
Wesley Memorial Methodist.
C. B. WILMER,
St. Luke's Episcopal.
R. O. FLINN,
North Avenue Presbyterian.
H. M. DUBOSE,
First Methodist.

Ellery Royal Italian Band Give Its First Concert in Auditorium

The Ellery Royal Italian band gave its first concert Friday night at the auditorium under the auspices of the Atlanta Music Festival association.

A small but enthusiastic audience was present and enjoyed to the fullest the various instrumental and vocal selections. From grand overtures to the latest popular airs runs the repertoire of the Ellery band, and the perfect execution makes the one as pleasing as the other.

Thomas Wallace, tenor, and Bayne Young, baritone, were two of the most enjoyable singers on the program. Their accompaniments were played by Mr. Ellery.

The Ellery band is well worth hearing. Concerts will be given at 2:30 and 8:30 o'clock daily, except Sunday, through the 18th.

ORDINATION OF DEACONS WILL CLOSE CONFERENCE

Northern Methodists' Meeting at Egleston Church Ends Sunday Evening

With the ordination of deacons, the Georgia conference of the Northern Methodist Episcopal church will close Sunday evening at Egleston church, on Washington street, in Atlanta. The conference assembled Friday morning and continued through Saturday.

There will be two sessions Sunday. Sunday morning Bishop L. D. Loetz will preach the conference sermon. This will be followed by the ordination of elders. The evening sermon, preceding the ordination of deacons, will be by Dr. W. I. Powell, D.D., of Birmingham, Ala.

Saturday's sessions at Egleston church were held in the morning, when the business of the conference was given attention; and in the afternoon with an educational anniversary exercise. The conference began Friday with a laymen's meeting.

TOM WEAVER, AN EXPERT DESIGNER AND BUILDER OF FINE CLOTHES

Now located at 130 1-2 Peachtree street, upstairs, opposite Candler building. Mr. Weaver announces that during the dull months of December and January he will tailor suits and overcoats for cash, so as to keep his large force of tailors busy. Those who need good clothes for dress occasions will save money by calling on Mr. Weaver. If you are a stranger ask 1,000 of the well dressed gentlemen in Atlanta who make their clothes.—(Advt.)

HEAD NURSE'S COOL HEAD PREVENTS A FIRE PANIC

Fire that partially destroyed the residence of M. M. Evans, 57 East Fair street, about 11 o'clock Friday night, was prevented from announcing a panic among the patients of Noble's sanitarium next door by the presence of mind of Miss S. J. McLin, head nurse, who ran from room to room, assuring the inmates that the terrifying glare of the flames was no cause for fear.

The sanitarium was not damaged. The property loss to the house is estimated at under $2,000, as most of the furniture was saved.

PARTICIPANTS IN SOCIETY VAUDEVILLE



The photograph shows four of the charming young women who took part in the Society vaudeville given Thursday evening by the S. Y. D. fraternity at the Ansley hotel. The group includes Miss Ethel Rouse, Miss Kathleen Pearce, Miss Allie Ramsaur and Mrs. James Brush.

Wood's Retirement Causes Great Regret To Atlanta Friends

Dispatches from Washington, D. C., to the effect that Major General Leonard Wood will be retired as chief of staff, United States army, when his term of four years expires on April 22 next, will be received with genuine regret by Atlantians who recall his efforts to have Fort McPherson made a brigade post and by the old "grads" of the Georgia School of Technology, who knew him as a star on their football team years ago when rivalry with the University of Georgia was no less keen than at this time.

On two occasions in the past year or more, General Wood, as chief of staff, has paid visits to this city and on both occasions drew to him scores of friends who would welcome him at the head of the army if it were in their power. At the occasion of a banquet tendered him at the Capital City club by the chamber of commerce, he pledged himself to make Atlanta a brigade post center and it was not long afterwards that the war department issued orders abolishing the old department of the gulf and substituting headquarters of the Second brigade of the First division, with Brigadier General Robert K. Evans in command.

It was during the regime of General Wood that the reorganization plan of the army was worked out, curbing a new era in military life of the United States. Upon his retirement, the chief of staff will probably according to custom, resume his former title and remain a member of the general staff.

It is in accordance with a time-honored custom that the chief of staff serves but four years and that General Wood must step down and make way for his successor. No intimation of who the new officer will be has come from the national capital.

APPOINTS TWO JUDGES FOR MUNICIPAL COURT

T. H. Fincher and W. E. Q. Baker Named for Places by Judge Reid

T. H. Fincher, now justice of the peace of the Sixth Atlanta district, and W. E. Q. Baker, now justice of the peace of the Edgewood district, were Friday named judges of the municipal court of Atlanta by Judge Charles S. Reid, of the superior court of the Stone Mountain circuit.

They will preside in cases which originate in that part of the city which is in DeKalb county, and otherwise will not be associated with the regular municipal court.

The act creating the municipal court provides for their appointment by the judge of the Stone Mountain circuit, and it also provides they shall receive fees like regular justices of the peace instead of salaries like the judges of the municipal court. They will not sit in Atlanta with the municipal court judges, but at their offices in DeKalb county.

ALKAHEST RECITAL WINS APPLAUSE FOR ARTISTS

A program of unusual entertainment was given Friday night at the Tabernacle auditorium by the Rhetdaffer-Galley company, which is composed of Madame Grace Hall Rhetdaffer, soprano; Miss Mary Dennison Galley, violinist, and Miss Ruby Askew, of Atlanta, pianist.

Miss Rhetdaffer pleased the audience with a voice, if not of power, of unusual beauty, with a dramatic quality that is unusual.

Miss Galley was given much applause for her work on the violin, and Miss Askew was given a fine reception for her piano solos and accompaniments. All the artists received many encores.

Deaths and Funerals

MRS. MABILLA GOODWIN.

The funeral of Mrs. Mabilla Goodwin, wife of Reuben N. Goodwin, who died Friday at a private sanitarium, will be held at 11 o'clock Sunday morning from St. James' Methodist church. Interment will be at Hollywood.

HOWARD THOMAS.

Howard Thomas, the ten-year-old son of Mr. and Mrs. T. M. Thomas, died Saturday morning at a private sanitarium. The body was removed to Barclay & Brandon's chapel, and later will be sent to Buford, Ga.

MR. MORRIS GROODE.

The funeral of Mr. Morris Groode, who died Friday morning at a private sanitarium, was held at 10 o'clock Saturday morning from Greenberg & Bond's chapel. Interment was at Oakland.

MR. CLAUDE M. CARRAWAY.

Mr. Claude M. Carraway, of Dawson, Ga., died Friday at a private sanitarium. He was sixty-one years of age and leaves one son, Wilbur Carraway, and one daughter, Miss Janie Carraway. The body was removed to H. M. Patterson's chapel, where the funeral will be held at 9 o'clock Sunday morning. Interment will be at Oakland.

JENNIE BRUMLEY.

Jennie, the two-year-old daughter of Mr. and Mrs. J. E. Brumley, died Friday night at the residence, 231 Luckie street. The body was removed to Greenberg & Bond's chapel, funeral arrangements to be announced later.

MRS. LEOLA M'CUNE HARRIS.

Funeral services of Mrs. Leola McCune Harris, who died Thursday night, will be held at H. M. Patterson's chapel at 4 o'clock Saturday afternoon. The body will be sent to Forsyth, Ga., for interment Sunday morning.

D. H. FINCHER.

D. H. Fincher, a resident of Madison, Ga., died at a private sanitarium here at 5 o'clock Saturday morning. His body has been removed to the chapel of Greenberg & Bond, where it will be held pending arrival of relatives.

JENNIE BRUMLEY.

Jennie Brumley, two-year-old daughter of Mr. and Mrs. J. E. Brumley, died at the residence, 231 Luckie street, at 5 o'clock Friday afternoon. The body will be taken from the Greenberg & Bond chapel at 9 o'clock Sunday morning to Juliette, Ga.

Mrs. Bootes' Workers Sell Seals in a Hurry G.A.R. Relief Corps Aid

Early Saturday morning an army of workers interested in the sale of the Red Cross Christmas seals was out in full force, all eager and anxious to break any previous record for a single day's sale.

The special chairman for today is Mrs. D. Roland Bootes, of 7 West Tenth street. Mrs. Bootes is being assisted by twenty-five well known and attractive young Atlanta women, and the members of the Woman's Relief corps of the G. A. R., of which organization she is president.

Friday's receipts reached a total of $375.89, making in all nearly $1,000 for the three days' sale. This means that 10,000 of these Christmas seals have been disposed of in Atlanta.

Ingram's Car Stolen

R. F. Ingram, Jr., of 421 Washington street, has reported to the police that his automobile was stolen Friday evening from in front of the John M. Smith company's place on Auburn avenue. The car is described as a two-passenger racer, painted gray with red trimmings.

Suits Without Stripes For Fulton's Convicts Who Have Made Good

Neat suits of brown and gray without the sign of a stripe on them will, in future, be the garb of the convicts in the Fulton county chaingang who have "made good."

The decision to take away the hateful stripes as a reward of merit was reached by the board of Fulton county commissioners Saturday, and Captain Tom Donaldson, superintendent of public works, was authorized to purchase uniforms, which have no stripes.

Only the convicts who go through a certain period without demerits will be allowed the stripeless suits, according to the plan and for a time at least the remainder of the county gang will wear the regulation zebra-like clothing, which makes them so easily recognizable.

The plan was first urged on the county by the prison reform association and will at first be given only a trial.

Captain Donaldson has his doubts about the wisdom of the reform, for the suits of brown and gray will necessarily go principally to the trusties, men who have more than the ordinary chance of escaping. The brown and gray suits are little different from clothing worn by many workingmen, and the wearer would naturally have a much better chance of making his escape than the wearer of stripes.

City and Chamber to Wage War on Disease; Money Is First Need

A campaign to reduce the death rate in Atlanta will be started as the result of a conference between the social survey committee of the chamber of commerce and the city health board to consider the recommendations of Frans Schneider, health expert of the Russell Sage foundation, following his sanitary inspection of Atlanta.

Dr. W. L. Gilbert, former president of the board of health, said these recommendations already had been made by the board, but that the money to carry them out had not been forthcoming from council.

Linton C. Hopkins, of the survey committee, said he was astounded that a city like Atlanta, where wealth is easily raised for grand opera and conventions, had not given the sums necessary to save human life.

On motion of G. H. Brandon, Dr. W. E. Quillian, president of the board of health, was requested to appoint a committee of three, acting with the president, to confer with the social survey committee of the chamber in regard to starting a campaign for the purpose of raising money to carry out the health expert's recommendations.

MUTE THANKS POLICE FOR ARRESTING IMPOSTER

Detective Bass Rosser has received a letter from L. B. Dickerson, a mute of Leesburg, Ga., thanking him and the rest of the local force for their work in nipping in the bud many attempts to pose as mutes here for the purpose of begging alms.

The letter was the result of a story in The Journal telling how Detective Rosser detained a man last Saturday night who was posing as a mute on Marietta street. Mr. Dickerson writes that most mutes in this state are honest, hard-working folk, and expresses the hope that all imposters will be exposed.

Pay for Teachers

(Special Dispatch to The Journal.)

ALBANY, Ga., Dec. 13.—The sum of $2,260 will be distributed among the school teachers of Albany on their salary account, in time for them to do their Christmas shopping.

ATLANTA HOTELS PRAISED BY COLONEL F. J. PAXON

General Public Does Not Appreciate Their Value, He Tells Convention

Praise for the hotels of Atlanta, the work being done by the several hotel associations and condemnation of the general public for not appreciating their value, featured the opening address before the Georgia Hotel Men's association by Colonel Fred J. Paxon, at the closing session of the convention at the New Kimball Saturday morning.

Colonel Paxon declared the hotels of this city were its greatest asset and that without them and the activities of the Atlanta convention bureau, many of the accomplishments of the past would not have been realized. He praised the hostelries for their public spiritedness and for the part they have played in the upbuilding of the city, and stated their presence was of incalculable value to the municipality.

The address of Colonel Paxon was followed by a short talk from E. R. Blatchford, of Chicago, secretary and treasurer of the American Hotel Protective association, in the interests of his organization which is a medium through which hotel swindlers are caught and brought to justice and the money recovered.

Ben F. Branham, publisher of the Hotel Bulletin, Chicago, spoke on "Co-operation," and J. F. Letton, manager of the Hotel Ansley, read a paper on "Hotel Labor," prepared by Colonel John F. Hibbs, publisher of The Caterer, New York City, who was unable to be present.

The following appointments were announced by President Newcomb:

Executive committee: J. F. Letton, chairman; Louis J. Dinker, Ed L. Brown, R. W. Powers and T. W. Hooks, the retiring president.

Legislative committee: J. Lee Barnes, chairman; Ed L. Brown, F. A. Schuyler, H. C. Larzelere, H. N. Dutton, J. F. Letton and W. H. Gaines.

Membership committee: T. W. Hooks, chairman; W. H. Crawford and J. W. Williams.

Before the members adjourned sine die resolutions praising the hotels of Atlanta, their managers and proprietors for their entertainment and to the press for the publicity given were unanimously passed.

At 1:30 o'clock the visitors took special cars for the Georgian Terrace hotel, where they were tendered a delightful luncheon by Manager A. R. Keen.

From the hotel the guests were conducted in automobiles to the Brookhaven club for light refreshments and will return to their respective hotels via Kimball-ite farm where they will be entertained by "Farmer Bill" Zimmer.

The convention will close with a banquet at the Hotel Ansley at 8 o'clock. Manager J. F. Letton will be toastmaster. After the dinner the principal addresses will be delivered by Governor John M. Slaton Mell R. Wilkinson, Charles E. Gehring, Chicago; Evan E. Allen and Henry J. Born, Chicago.

S. S. Newcomb, of Augusta, newly elected president of the Georgia Hotel Men's association, will begin his term by urging a revision of the meat trust through the passage of legislation forbidding the slaughtering of cattle under one year old, and the cutting off the supply of veal.

The declaration of Mr. Newcomb followed an address of Will V. Zimmer, who indorsed the suggestion of Mayor Woodward in his opening session of the convention as told exclusively in The Journal, that the meat trust was the only way to fight the meat trust successfully was for the hotels of this state to take veal from their menus. The association of hotel keepers in Georgia, at their annual meeting in Indianola and Mr. Zimmer urged the Georgia landlords to fall in line. Others would soon follow he said.

CARRIED UNANIMOUSLY.

As the speaking took his seat he asked for a second to the motion and there were affirmative answers from all parts of the dining room. President Newcomb was instantly on his feet and the question was put. The motion was carried unanimously.

The first day of the convention was featured by a close by the delightful Dutch lunch and smoker tendered Friday night by the first vice President H. N. Dutton, resident manager of the Piedmont hotel. The guests congregated in the big private dining room on the ninth floor of the hostelry and from 8 o'clock until well past midnight, discussed questions, others witty, blended with cigar and cigarette smoke. A delightful entertainment was enjoyed, the menu.

NEW OFFICERS ELECTED.

The election of officers for the ensuing year and a full discussion of proposed hotel legislation featured the afternoon session of the association Friday. The new officers are S. S. Newcomb, Augusta, president; H. N. Dutton, Atlanta, first vice president; J. F. Letton, Atlanta, second vice president; J. G. Jeffcoat, Ashburn, third vice president; Lee M. Jordan, attorney and Fred Houser, secretary and treasurer.

CHRISTMAS HOLIDAY EXCURSION FARES

Tickets on sale December 17th to 25th inclusive. Also December 21st, 1913, and January 1st, 1914, limited to expire midnight January 6th, 1914.

ASK THE TICKET AGENT
CENTRAL OF GEORGIA RAILWAY.
(Advt.)

GEO. L. CLIFTON DIES OF TUBERCULOSIS IN WEST

Atlanta friends of George L. Clifton, who for many years was traffic manager of freight acent of the Nashville, Chattanooga and St. Louis railroad, will be grieved to hear of his death a few days ago at the Oak Home sanitarium, Denver, Col.

Mr. Clifton has been in failing health for years, but it was not until a few days ago that he was forced to give up his work and go west in hopes of deriving some benefits from the climate. He had been there but a short while when he finally succumbed to the dread disease, consumption. His body will be sent to his boyhood home in Athens, Ga., for funeral and interment.

Helton Gets Verdict

A verdict of $22,500 for damages was returned by a jury in the superior court of DeKalb county, Friday, against the Atlantic Coast Line and the Louisville and Nashville railroads, controlling the Georgia railroad, and in favor of J. E. Helton, of Augusta. Mr. Helton's claim was for physical injuries received in a head-on wreck on the Georgia railroad, April 18, 1912.

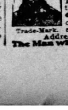

ALLEN'S FOOT-EASE

The Antiseptic powder shakes into the shoes—The Standard Remedy for the feet for a quarter century. 30,000 testimonials. Sold everywhere, 25c. Sample FREE. Address, Allen S. Olmsted, Le Roy, N.Y.

The Man who put the EASE in FEET.

Heads Hotel Men



S. J. NEWCOMB,
The manager of the Albion hotel, Augusta, and the new Savannah hotel, Savannah, elected president of the Georgia Hotel Men's association Friday afternoon.

THEATERS

ATLANTA—"Pins Feathers."
FORSYTH—"Butterflies."
LYRIC — "The Butterfly on the Wheels."
ELZUO—"Over the Sea."

(Criticisms of initial performances at the local theaters are written by members of The Journal staff. All other matter appearing in this column is furnished by the theater management.)

Yvette's hit at the Forsyth this week has established quite a record for attendance just ahead of a holiday. It has been a wonderful week, the climax to be the complete sell-out at both performances today. Edwin Stevens and Miss Thea Marshall next week premier a treat in the burletta, "The Troubles of R. and J." Florence Tempest in new songs and the newest modern dances, assisted by a selected combination of pianist and dancing partner, will score one of the real hits of the season and the Carl Eugene troupe of gymnastics will entertain. The other acts are of real quality and importance.

The return of Emma Bunting to the Lyric next week will bring to the Carnegie Way theater some of the biggest audiences that have gathered at that playhouse during the season. She will be seen in "The Girl From Out Yonder," a play that was used by Adelaide Thurston several years ago as a starring vehicle. The story is that of a lighthouse keeper and his daughter, who live on a rocky island. In the role of Flotsam, Miss Bunting has one of the best parts she has ever played. The advance sale assumed large proportions and capacity audiences are expected.

STATE BOARD FILLED BY NEW APPOINTMENTS

Governor Slaton announced a number of apointments Friday afternoon. Robert F. Maddox, of Atlanta, was reappointed a member of the state board of health, and Dr. W. L. Funkhouser, of Rome, was named to succeed Dr. R. M. Hamlin, of Rome, who declined reappointment.

E. F. Bond, of Atlanta, was named a member of the state board of embalmers.

J. H. Mobley, of Harris county, and J. W. McWhorter, of Oglesby, were reappointed on the board of directors of the Georgia Experiment station.

BACK TO FARM STUNT NO GOOD IN KANSAS

TOPEKA, Kan., Dec. 13.—The back to the farm movement has been a failure in Kansas, according to the school census of the state, completed today by W. D. Ross, state superintendent of schools. The rural school population has decreased 12,891 in the last five years, and in the same period the city school population has increased 16,990.

WANTS INDICTED LIQUOR DEALERS' PLACES CLOSED

Anti-Saloon League Asks Action Against Locker Clubs and Beer Houses

A delegation of officials from the Georgia Anti-saloon league appeared before the police committee of the general council Friday afternoon and submitted a request that the committee recommend to council that the permits of all locker clubs and beer saloons, whose owners or officers have ever been indicted, be immediately revoked, and that the officers of locker clubs and owners of beer saloons who are found to be violating the law be immediately put out of business.

Dr. H. M. DuBose, chairman of the league's executive committee, was spokesman. He decided the league had evidence against several locker clubs and saloons which he would turn over to the city authorities.

This evidence was read at the meeting at the Grand opera house several weeks ago. Dr. DuBose said: "It is against clubs in Atlanta which allowed persons who are not members to purchase liquor and carry it from the club rooms. The supreme court has decided that this is a violation of the law. We have evidence against clubs and saloons.

No action was taken by the police committee on the request of the league officials. The committeemen will go out of office the first Monday in January at which time there will be a reorganization of the general council. For this reason it is not believed the recommendations urged by the Anti-saloon league will be made to council at this time.

SEEK MAN AND COUPLE OF BOYS BITTEN BY DOG

Police Wish to Warn Them That Animal Was Afflicted With Rabies

Efforts are being made by the police to locate a man and two boys who were slightly bitten by a small dog on Simpson street Friday afternoon. It was developed the dog was suffering from rabies and it is feared the man and two boys may not realize their danger and take the necessary Pasteur treatment.

The dog was owned by Glenn Parker, a fifteen-year-old boy of 121 Glenn street. Friday afternoon it ran out into the street and attacked a boy said to be a student at the Tech High school. Later, while it was following its young master on Marietta street, it bit an unidentified man and boy.

Apprehending that the dog might be mad, young Parker shut it in the backyard Friday night. Saturday morning, when Mrs. A. L. Parker, Glenn's mother, went out into the yard, the dog rushed at her. She ran into the house and called the police.

Call Officer J. G. Arnold responded and while he was knocking at the front door of the Parker residence the dog dashed around the house and up the front steps. Before the officer could draw his revolver the dog had sunk its fangs in his leg. It required five bullets in the head to kill the animal.

Officer Arnold hurried to Grady hospital, where his wound was dressed. Later he went to the state board of health and began the Pasteur treatment.

Some Egg, This!

B. E. Chaney, of Jonesboro, was exhibiting a very fine four-ounce egg in Atlanta Saturday morning. It is a Rhode Island Red egg laid by one of his own hens, he said.

PILES CURED AT HOME BY NEW ABSORPTION METHOD.

If you suffer from bleeding, itching, blind or protruding Piles, send for our address, and I will tell you how to cure yourself at home by the new absorption treatment. I will also send some of this home treatment free for trial, with references from your own locality if requested. Immediate relief and permanent cure assured. Send no money, but tell others of this offer. Write today to Mrs. M. Summers, Box F, Notre Dame, Ind.—(Advt.)

Best Lump Coal, $4.75. "Piedmont Coal Co., 1023."

5 TRAINS DAILY TO Little Rock
3 TRAINS DAILY TO Hot Springs

Leave Memphis
7:00 a.m., 9:45 a.m., 11:00 a. m., 2:30 p.m., 12:01 midnight

Modern equipment and polite employes make the short trip one of pleasure and comfort.

Rock Island

Trains leaving Memphis at 11:00 a. m., 12:01 midnight run through to Oklahoma and Texas.

Get all information from
H. H. Hunt, District Passenger Agent, 18 North Pryor St., Atlanta, Ga.

SPECIAL TODAY



This Velocipede Plain Tires . . $1.69

BUY SOME TODAY

For Your Children 2½ to 5 Years Old
Also Larger Sizes and Better Kinds

WE WILL DELIVER LATER

MILTON BRADLEY CO.
Four Floors of Toys
29 South Broad St.

LETTERS to SANTA CLAUS

WANTS SPEECH BOOK

Atlanta, Ga.—Dear Santa Claus: I am nine years old. I want a box of landscape paints, also speech book and some pretty plaid ribbon. I am a smart little girl. I made the fourth grade. I am a school teacher's name is Miss Nellie grade. I want some candy and nuts and oranges, raisins and some fireworks. Your loving friend, MARY MUELLER. I live at 131 Simp street.

ESSIE WRITES

Newnan, Ga.—Dear Santa Claus: Please bring me some dolls, a cap pistol, a cowgirl suit, some cologne, a powder puff, a pair of skates, some oranges and raisins. That is all I want. Your little girl, ESSIE STROZIER.

WANTS OF ALL

Barnesville, Ga.—Dear Santa Claus: I am a little girl nine years old. Bring me a doll, a go-cart and a trunk, a machine, a bed and a guitar. Bring some candy, nuts and anything else you like. I have been a little sister. Bring me a doll, a go-cart and a trunk, a machine, a bed and a guitar. Bring some candy, nuts and anything else you like. I have two little sister. Bring me a doll and go-cart, a piano, a doll carriage and cradle and a trunk; also candy, nuts and fruit. I want a Teddy bear, black doll and some candy. I have a little brother. He is three years old and a baby sister just five weeks old. Bring my brother an engine, a train and a horn, some fire crackers and an Indian suit. You can bring the baby a rocker and a cradle, as it hasn't one. Lovingly, MYRTICE COULON, 128 Santa street.

FOOTBALL AND VIOLIN.

Dear Santa Claus: I am a little boy eight years old. Please bring me a cowboy suit, and a football and a violin. Bring all kinds of nuts, candies and all kinds of fruits. Your little friend, C. S. ALLARD, Jr.

MECHANICAL DOLL

Dear Santa: I am a little girl four years old. Please bring me a doll that will shut her eyes, store and fill her trunk with clothes, nuts and fruits. Your little friend, HENRIETTA BALLARD.

SKATES AND HAIR HAT.

Dear Santa Claus: I am a little boy in the fourth grade. I have a sister in the second grade. My little brother is three years old old enough to go to school. I want a pair of skates, a rain cap and gauntlets, and a suit. Evelyn wants a table and a pair of skates. James wants a little doll and bed, brought last year. James wants a nice doll with curl. Bring us a lot of candy, nuts and fruit. Your little children, S. W. EVELYN AND JAMES BRYAN, 215 Stewart avenue.

PROM ALL THE KIDDIES.

Dear Santa Claus: I am a little boy in the fourth grade. I have a sister in the second grade. My little brother is three years old old enough to go to school. I want a pair of skates, a rain cap and gauntlets, and a suit. Evelyn wants a table and a pair of skates. James wants a little doll and bed, brought last year. James wants a nice doll with curl. Bring us a lot of candy, nuts and fruit. Your little children, S. W. EVELYN AND JAMES BRYAN, 215 Stewart avenue.

HIGH'S WANTS

Fairburn, Ga.—Dear Santa Claus: I am a little boy six years old. I want a gun, a little boy six years old. I want a gun, and some shot, and bring my two sisters and brother some candy, nuts, fruits and candies and a toy. Your little boy, HUGH CHALEY HIGH.

A BIRD AND CAGE.

Newnan, Ga.—Dear Santa Claus: I am a boy seven years old. Please bring me a top, a set of number blocks, an engine, some fire crackers and fruit, some pencils. Your loving boy, H. T. TRACKER.

P. S.—And a bird in a cage.

ATLIO A'S TRAIN

East Newnan, Ga.—Dear Santa Claus: I am a little boy, four years old. I want you to bring me a little automobile and train and a little horse and pair of bridle and saddle. I don't forget the goodies. Your little boy, D. M. WOOD, J'R.

TEACHER'S NAME

East Newnan, Ga.—Dear Santa Claus: I am a little girl, twelve years of age. I want you to bring me a large pound box of candy, nuts, hair and brown eyes. I want a stove, cradle and table. Don't forget my teachers. Their names are Miss Hattie Whitaker and Miss Hattie Waldon. Don't forget mamma and daddy. Your little girl, MINNIE WOOD.

BRACELET AND RIBBON

East Newnan, Ga.—Dear Santa Claus: I am a little boy, six years of age. I want you to bring me a little bracket and horn and a train and automobile, and don't forget my little brother, Edgar; he is three years of age. He sure did like Santa Claus when he saw him at church. Don't forget mama and papa. Your friend, NEILEY WOOD, J'R. S.—Bring me a lot of goodies.

STILL BELIEVES

Griffin, Ga.—Dear Santa Claus: I am a little girl, thirteen years old, and I am so especially invited to visit my house Christmas eve night. Be sure and don't forget to go to the park along and while you are filling it please put in a nice, red rain coat for me to wear to school. Don't forget to put in enough for the little children, too. Bring me some candy, nuts and fruit you can spare. Good-by. Your friend, FANNIE BRITT.

TO BE A FOLICEMAN

Dear Santa Claus: I am a little boy, four years old. Please bring me a police suit, story book, nuts, candy, fruit and toys as I can shoot, candy, nuts and fruit. Your little friend, ERNEST QUINN, 52 Windsor street, Atlanta, Ga.

TALKS TO BABY

Dear Santa Claus: I am a little boy, only three years old, and I want you to bring me a play and talk to the baby so he won't cry so, now. I want you to please bring me some oranges and apples, a horn, a new belt, a train, a top and a pistol. I want you to please bring my little baby brother some toys, too. Your friend, HENRY MOORE, at 231 Courtland street.

IS LEARNING FAST

Dear Santa Claus: I am only seven and in the Second grade. I like Miss Stone, and am learning fast and I want you to bring me a horn, too, so that I can learn to blow it, some fruit and some fireworks. Please bring our little brother a rattle and a horn. Your little friend, PARK ARNOLD SHARP, 231 Courtland street, Atlanta, Ga.

DOLL AND CARRIAGE

Atlanta, Ga.—Dear Santa Claus: Please bring me a doll, doll carriage, toaset and a cowgirl suit. Please don't forget my sister with suits and fruit. I am a little girl, five years old, and go to the Fifth grade. Good-by, my friend. KATHRYN HUFF, 999 Luckie street. Please don't forget my candy.

Atlanta, Ga.—My Dear Santa Claus: Please bring me a horse and cart, a "Jumping Jack Mulet" and "Beautiful Joe" and "Hop on My Thumb." I want a drum, a pistol, a cap pistol and caps and some fireworks and a horn and some candy, nuts and fruit. I want a box of paints and paint book and a bicycle (two-wheel). From your friend, FRED WILLIAMS, JR., 66 Hill street.

WORKS LIKE LAWYER

Atlanta, Ga.—Dear Santa Claus: I am a little boy, six years old. I want you to bring me a little red wagon, football, pocket knife and some fireworks and candy, nuts and fruit. Your little friend, VERNON JOHNS, who lives at 66 Woodson street.

LOVES TO BE COOL

Atlanta, Ga.—Dear Santa Claus: I am a little boy, eight years old, and I am in the Second grade at school. I want you to bring me a football and bicycle and lots of fireworks and candy and nuts. From your friend, CARL JOHNS, and I live at 66 Woodson street.

PLENTY OF SHOT

Atlanta, Ga.—Dear Santa Claus: Please bring me an airgun, a thousand shooter, and two pounds of shot and some fireworks and candy and fruit. I am your little friend. ANDY STEWART, 66 Hill street, Atlanta, Ga. P. S.—Remember mama and papa. WORLEY BYNG, 66 Hill street, Atlanta, Ga.

Mr. Santa Claus: I am a little boy, eight years old, and in the Second grade at school. No. 10 ought to come, though only a cab. I stay there most of the time. I like my teacher. I have just listen to her. Please don't forget some fireworks. J. T. Tolbert, 31 Bryan street.

TRAIN AND CANDY

Dear Santa Claus: Please bring me a baby doll and a cart, a little rocking chair, a little bed and hammer and anything else you would like to bring. Your little friend, DORIS McWILLIAMS.

IRIS WANTS

Atlanta, Ga.—Dear Santa Claus: I have been a nice little girl and will be good. Please bring me a big doll and one little doll, a toaset, a go-cart, stove and a trunk and a doll bed and a spare, and don't forget my little brother; he was not here last Christmas. Bring me a rattler, some blocks and some sparklers and lots of candy and fruit. Your little friend, IRIS DAMERON, 7 Lowndes avenue.

Bring me a horse and cart, please, Santa, that is all I ask this time. Good-by, hoping you a merry Christmas. Your little friend, ALVIN MERRIX, 18 Loyd street.

BAND AND DRUM

Hogansville, Ga.—Dear Santa Claus: I am a little boy, eight years old. I want you to bring me a sled, a hammer, a drum and horn, dough-nuts, candy and nuts. Please bring sister something nice. I will look for you Christmas. Don't forget to come to you. Your little friend, WILLIAM HAYES.

FRUITS, OF COURSE

Atlanta, Ga.—Dear Santa Claus: I thought that I would write you a few lines to let you know what I want. I am four years old. I want a big doll, a toaset, a carriage, a ring, candy, of course, I want some fruits and some fire works. Your friend, MARY LEE ESKEW.

DOLL AND TEASET

Woodland, Ga.—Dear Santa Claus: I am a little girl, five years old. I want you to please bring me a doll, a toaset, some candy, apples and oranges. Your little friend, ELIZABETH SMITH.

DOLL CARRIAGE

Woodland, Ga.—Dear Santa Claus: I am a baby girl, just two years old. I want you to please bring me a pretty doll, a carriage for it and some candy. Please bring me some oranges. Your little friend, WILLIAM CHIO SMITH.

FROM TWO BROTHERS.

Dear Santa Claus: Will you please bring me a shotgun and fire crackers and peanuts and fruits of all kinds, and a pair of 343 gloves, size 6 and a train and track. Well, I guess that is all for this time. So good by. From HENRY BOYNTON, Palmetto, Ga.

DOLL FOR BROTHER.

Dear Santa Claus: As it is almost time for you to visit all little children, I will write and tell you what all I want you to bring me. I want a big trunk covered with black leather and a bed for her and a table and chairs and a cradle and stools and candy. Do not forget that is all for this time. Don't forget my little brother. Will bet Christmas. From SIDNEY BOYNTON.

WANTS A CHIMNEY

Now, Santa Claus, will you please bring me a shotgun and fire crackers and peanuts and fruits of all kinds, and a pair of 343 gloves, size 6 and a train and track. Well, I guess that is all for this time. So good by. From HENRY BOYNTON, Palmetto, Ga.

Dear Santa Claus: As it is almost time for you to visit all little children, I will write and tell you what all I want you to bring me. I want a big trunk covered with black leather and a bed for her and a table and chairs and a cradle and stools and candy. Do not forget that is all for this time. Don't forget my little brother. Will bet Christmas. From SIDNEY BOYNTON.

WANTS A CHIMNEY

Dear Santa Claus: I am a little girl four years old. Please bring me a doll that will shut her eyes, store and fill her trunk with clothes, nuts and fruits. Your little friend, HENRIETTA BALLARD.

SKATES AND HAIR HAT.

Dear Santa Claus: I am a little boy in the fourth grade. I have a sister in the second grade. My little brother is three years old old enough to go to school. I want a pair of skates, a rain cap and gauntlets, and a suit. Evelyn wants a table and a pair of skates. James wants a little doll and bed, brought last year. James wants a nice doll with curl. Bring us a lot of candy, nuts and fruit. Your little children, S. W. EVELYN AND JAMES BRYAN, 215 Stewart avenue.

PROM ALL THE KIDDIES.

Dear Santa Claus: I am a little boy in the fourth grade. I have a sister in the second grade. My little brother is three years old old enough to go to school. I want a pair of skates, a rain cap and gauntlets, and a suit. Evelyn wants a table and a pair of skates. James wants a little doll and bed, brought last year. James wants a nice doll with curl. Bring us a lot of candy, nuts and fruit. Your little children, S. W. EVELYN AND JAMES BRYAN, 215 Stewart avenue.

HIGH'S WANTS

Fairburn, Ga.—Dear Santa Claus: I am a little boy six years old. I want a gun, a little boy six years old. I want a gun, and some shot, and bring my two sisters and brother some candy, nuts, fruits and candies and a toy. Your little boy, HUGH CHALEY HIGH.

A BIRD AND CAGE.

Newnan, Ga.—Dear Santa Claus: I am a boy seven years old. Please bring me a top, a set of number blocks, an engine, some fire crackers and fruit, some pencils. Your loving boy, H. T. TRACKER.

P. S.—And a bird in a cage.

ATLIO A'S TRAIN

East Newnan, Ga.—Dear Santa Claus: I am a little boy, four years of age. I want you to bring me a little automobile and train and a little horse and pair of bridle and saddle. I don't forget the goodies. Your little boy, D. M. WOOD, J'R.

TEACHER'S NAME

East Newnan, Ga.—Dear Santa Claus: I am a little girl, twelve years of age. I want you to bring me a large pound box of candy, nuts, hair and brown eyes. I want a stove, cradle and table. Don't forget my teachers. Their names are Miss Hattie Whitaker and Miss Hattie Waldon. Don't forget mamma and daddy. Your little girl, MINNIE WOOD.

BRACELET AND RIBBON

East Newnan, Ga.—Dear Santa Claus: I am a little boy, six years of age. I want you to bring me a little bracket and horn and a train and automobile, and don't forget my little brother, Edgar; he is three years of age. He sure did like Santa Claus when he saw him at church. Don't forget mama and papa. Your friend, NEILEY WOOD, J'R. S.—Bring me a lot of goodies.

STILL BELIEVES

Griffin, Ga.—Dear Santa Claus: I am a little girl, thirteen years old, and I am so especially invited to visit my house Christmas eve night. Be sure and don't forget to go to the park along and while you are filling it please put in a nice, red rain coat for me to wear to school. Don't forget to put in enough for the little children, too. Bring me some candy, nuts and fruit you can spare. Good-by. Your friend, FANNIE BRITT.

TO BE A FOLICEMAN

Dear Santa Claus: I am a little boy, four years old. Please bring me a police suit, story book, nuts, candy, fruit and toys as I can shoot, candy, nuts and fruit. Your little friend, ERNEST QUINN, 52 Windsor street, Atlanta, Ga.

TALKS TO BABY

Dear Santa Claus: I am a little boy, only three years old, and I want you to bring me a play and talk to the baby so he won't cry so, now. I want you to please bring me some oranges and apples, a horn, a new belt, a train, a top and a pistol. I want you to please bring my little baby brother some toys, too. Your friend, HENRY MOORE, at 231 Courtland street.

IS LEARNING FAST

Dear Santa Claus: I am only seven and in the Second grade. I like Miss Stone, and am learning fast and I want you to bring me a horn, too, so that I can learn to blow it, some fruit and some fireworks. Please bring our little brother a rattle and a horn. Your little friend, PARK ARNOLD SHARP, 231 Courtland street, Atlanta, Ga.

DOLL AND CARRIAGE

Atlanta, Ga.—Dear Santa Claus: Please bring me a doll, doll carriage, toaset and a cowgirl suit. Please don't forget my sister with suits and fruit. I am a little girl, five years old, and go to the Fifth grade. Good-by, my friend. KATHRYN HUFF, 999 Luckie street. Please don't forget my candy.

Atlanta, Ga.—My Dear Santa Claus: Please bring me a horse and cart, a "Jumping Jack Mulet" and "Beautiful Joe" and "Hop on My Thumb." I want a drum, a pistol, a cap pistol and caps and some fireworks and a horn and some candy, nuts and fruit. I want a box of paints and paint book and a bicycle (two-wheel). From your friend, FRED WILLIAMS, JR., 66 Hill street.

WORKS LIKE LAWYER

Atlanta, Ga.—Dear Santa Claus: I am a little boy, six years old. I want you to bring me a little red wagon, football, pocket knife and some fireworks and candy and nuts and fruit. Your little friend, VERNON JOHNS, who lives at 66 Woodson street.

LOVES TO BE COOL

Atlanta, Ga.—Dear Santa Claus: I am a little boy, eight years old, and I am in the Second grade at school. I want you to bring me a football and bicycle and lots of fireworks and candy and nuts. From your friend, CARL JOHNS, and I live at 66 Woodson street.

PLENTY OF SHOT

Atlanta, Ga.—Dear Santa Claus: Please bring me an airgun, a thousand shooter, and two pounds of shot and some fireworks and candy and fruit. I am your little friend. ANDY STEWART, 66 Hill street, Atlanta, Ga. P. S.—Remember mama and papa. WORLEY BYNG, 66 Hill street, Atlanta, Ga.

Mr. Santa Claus: I am a little boy, eight years old, and in the Second grade at school. No. 10 ought to come, though only a cab. I stay there most of the time. I like my teacher. I have just listen to her. Please don't forget some fireworks. J. T. Tolbert, 31 Bryan street.

TRAIN AND CANDY

Dear Santa Claus: Please bring me a baby doll and a cart, a little rocking chair, a little bed and hammer and anything else you would like to bring. Your little friend, DORIS McWILLIAMS.

IRIS WANTS

Atlanta, Ga.—Dear Santa Claus: I have been a nice little girl and will be good. Please bring me a big doll and one little doll, a toaset, a go-cart, stove and a doll bed and a spare, and don't forget my little brother; he was not here last Christmas. Bring me a rattler, some blocks and some sparklers and lots of candy and fruit. Your little friend, IRIS DAMERON, 7 Lowndes avenue.

Bring me a horse and cart, please, Santa, that is all I ask this time. Good-by, hoping you a merry Christmas. Your little friend, ALVIN MERRIX, 18 Loyd street.

BAND AND DRUM

Hogansville, Ga.—Dear Santa Claus: I am a little boy, eight years old. I want you to bring me a sled, a hammer, a drum and horn, dough-nuts, candy and nuts. Please bring sister something nice. I will look for you Christmas. Don't forget to come to you. Your little friend, WILLIAM HAYES.

FRUITS, OF COURSE

Atlanta, Ga.—Dear Santa Claus: I thought that I would write you a few lines to let you know what I want. I am four years old. I want a big doll, a toaset, a carriage, a ring, candy, of course, I want some fruits and some fire works. Your friend, MARY LEE ESKEW.

DOLL AND TEASET

Woodland, Ga.—Dear Santa Claus: I am a little girl, five years old. I want you to please bring me a doll, a toaset, some candy, apples and oranges. Your little friend, ELIZABETH SMITH.

REMEMBER TEACHER.

Adel, Ga.—Dear Santa Claus: I am a little girl seven years old. Please bring me a doll and some candy. Do not forget my teacher, Miss Hattie Sanders. NADINE LASTINGER.

GOOD SOMETIMES.

Dear Santa Claus: Please bring me an Indian color outfit and a pair of scout shoes No. 12½. I am a very good boy sometimes. Your little boy, ATLEA CARMICHAEL.

Dear Santa Claus: Please bring me a doll, doll carriage, doll bed, cooking stove, kitchen set, trunk and story book and I will be very good. Don't forget my little sister. Your friend, JUNIOR KELLEY.

SHE WANTS FURS AND RIBBONS

Palmetto, Ga.—Dear Santa Claus: I am a little girl, eight years old. I go to school. Please bring me a set of furs, some hair ribbons and raincoat and some rubbers. Bring my sister and brother some candy. Do not forget my sister and papa, grandma and my teacher. Good-by. Bring me your toy pistol. Your little friend, MARTHA M'CONNELL.

WANTS A COLORED DOLL

Atlanta, Ga.—Dear Santa Claus: I am a little girl, three years old. I want a big sleeping doll, a red leather go-cart; also a large rocking chair for my doll and please bring my baby sister a big doll, so she will not cry for my doll. With best Christmas wishes, from LOU VENA BOYNTON, Palmetto, Ga.

CHIMNEY FAIL

Dear Old Santa, You have had a year's vacation and I hope you enjoyed it because you certainly do work faithfully when Christmas eve comes around. If you will be kind enough to count the fingers on it (if you know how to count) and see if you can find a No. 2 pencil, I'm going to ask you for a rubber-tired bicycle, a football, a train, a gun (and anything else you see will do that you can make a fuss with) a football, a train, a gun (and anything else will do) a basketball, a street car, a little Bible, a billy goat to ride, a wagon and a toy bear. I am going to leave you a big turkey in the back yard to-night. Mrs. Santa Claus and the little children will find the chimney safe to come down in. Lovingly, HUEY LONG, 69 Georgia Avenue, City.

FAT AND BROWN-EYED.

Atlanta, Ga.—Dear Santa Claus: Please send me a nice doll, one that can wink, some candy, an iron pistols and caps, a rain coat and hat, rubbers, a pair of skates, a gauntlets to work, some horn and ball and automobile that I can ride on, and fruit and nuts and candies. I am good, fat, brown eyed and pretty. I will be eight years old the 25th of December; don't forget my teacher, I went me some candy and all kinds of fruit. Miss Lillie Mae Bennett. I am going to school to GENE DURHAM, 40 Degress avenue, Inman Park.

A FEW DIRECTIONS.

Stone Mountain, Ga.—Dear Santa Claus: I am a little girl five years old. I go to school one mile from my home. I want you to please bring me a doll carriage, toaset, table, stove and doll bed. I want enough for my doll to wear in. Don't forget the candy, nuts and fruit. Bring me a nice, red rain coat. Papa's store is in the fireplace you came last year. Please don't forget my papa and bring my baby brother's crossing. A merry Christmas. Your little friend, ROBERTA PARRIS.

LIKES TEACHER.

Dear Santa Claus: I am now nine years old. Please bring me an Almano dancing room, a set of number blocks, an engine, some fire crackers and fruit, some pencils. Your loving boy, H. T. TRACKER.

P. S.—And a bird in a cage.

ATLIO A'S TRAIN

East Newnan, Ga.—Dear Santa Claus: I am a little boy, four years of age. I want you to bring me a little automobile and train and a little horse and pair of bridle and saddle. I don't forget the goodies. Your little boy, D. M. WOOD, J'R.

TEACHER'S NAME

East Newnan, Ga.—Dear Santa Claus: I am a little girl, twelve years of age. I want you to bring me a large pound box of candy, nuts, hair and brown eyes. I want a stove, cradle and table. Don't forget my teachers. Their names are Miss Hattie Whitaker and Miss Hattie Waldon. Don't forget mamma and daddy. Your little girl, MINNIE WOOD.

BRACELET AND RIBBON

East Newnan, Ga.—Dear Santa Claus: I am a little boy, six years of age. I want you to bring me a little bracket and horn and a train and automobile, and don't forget my little brother, Edgar; he is three years of age. He sure did like Santa Claus when he saw him at church. Don't forget mama and papa. Your friend, NEILEY WOOD, J'R. S.—Bring me a lot of goodies.

STILL BELIEVES

Griffin, Ga.—Dear Santa Claus: I am a little girl, thirteen years old, and I am so especially invited to visit my house Christmas eve night. Be sure and don't forget to go to the park along and while you are filling it please put in a nice, red rain coat for me to wear to school. Don't forget to put in enough for the little children, too. Bring me some candy, nuts and fruit you can spare. Good-by. Your friend, FANNIE BRITT.

TO BE A FOLICEMAN

Dear Santa Claus: I am a little boy, four years old. Please bring me a police suit, story book, nuts, candy, fruit and toys as I can shoot, candy, nuts and fruit. Your little friend, ERNEST QUINN, 52 Windsor street, Atlanta, Ga.

TALKS TO BABY

Dear Santa Claus: I am a little boy, only three years old, and I want you to bring me a play and talk to the baby so he won't cry so, now. I want you to please bring me some oranges and apples, a horn, a new belt, a train, a top and a pistol. I want you to please bring my little baby brother some toys, too. Your friend, HENRY MOORE, at 231 Courtland street.

IS LEARNING FAST

Dear Santa Claus: I am only seven and in the Second grade. I like Miss Stone, and am learning fast and I want you to bring me a horn, too, so that I can learn to blow it, some fruit and some fireworks. Please bring our little brother a rattle and a horn. Your little friend, PARK ARNOLD SHARP, 231 Courtland street, Atlanta, Ga.

DOLL AND CARRIAGE

Atlanta, Ga.—Dear Santa Claus: Please bring me a doll, doll carriage, toaset and a cowgirl suit. Please don't forget my sister with suits and fruit. I am a little girl, five years old, and go to the Fifth grade. Good-by, my friend. KATHRYN HUFF, 999 Luckie street. Please don't forget my candy.

PLEASE PRESENT

Atlanta, Ga.—My Dear Santa Claus: Please bring me a horse and cart, a "Jumping Jack Mulet" and "Beautiful Joe" and "Hop on My Thumb." I want a drum, a pistol, a cap pistol and caps and some fireworks and a horn and some candy, nuts and fruit. I want a box of paints and paint book and a bicycle (two-wheel). From your friend, FRED WILLIAMS, JR., 66 Hill street.

WORKS LIKE LAWYER

Atlanta, Ga.—Dear Santa Claus: I am a little boy, six years old. I want you to bring me a little red wagon, football, pocket knife and some fireworks and candy and nuts and fruit. Your little friend, VERNON JOHNS, who lives at 66 Woodson street.

LOVES TO BE COOL

Atlanta, Ga.—Dear Santa Claus: I am a little boy, eight years old, and I am in the Second grade at school. I want you to bring me a football and bicycle and lots of fireworks and candy and nuts. From your friend, CARL JOHNS, and I live at 66 Woodson street.

PLENTY OF SHOT

Atlanta, Ga.—Dear Santa Claus: Please bring me an airgun, a thousand shooter, and two pounds of shot and some fireworks and candy and fruit. I am your little friend. ANDY STEWART, 66 Hill street, Atlanta, Ga. P. S.—Remember mama and papa. WORLEY BYNG, 66 Hill street, Atlanta, Ga.

Mr. Santa Claus: I am a little boy, eight years old, and in the Second grade at school. No. 10 ought to come, though only a cab. I stay there most of the time. I like my teacher. I have just listen to her. Please don't forget some fireworks. J. T. Tolbert, 31 Bryan street.

TRAIN AND CANDY

Dear Santa Claus: Please bring me a baby doll and a cart, a little rocking chair, a little bed and hammer and anything else you would like to bring. Your little friend, DORIS McWILLIAMS.

IRIS WANTS

Atlanta, Ga.—Dear Santa Claus: I have been a nice little girl and will be good. Please bring me a big doll and one little doll, a toaset, a go-cart, stove and a doll bed and a spare, and don't forget my little brother; he was not here last Christmas. Bring me a rattler, some blocks and some sparklers and lots of candy and fruit. Your little friend, IRIS DAMERON, 7 Lowndes avenue.

Bring me a horse and cart, please, Santa, that is all I ask this time. Good-by, hoping you a merry Christmas. Your little friend, ALVIN MERRIX, 18 Loyd street.

BAND AND DRUM

Hogansville, Ga.—Dear Santa Claus: I am a little boy, eight years old. I want you to bring me a sled, a hammer, a drum and horn, dough-nuts, candy and nuts. Please bring sister something nice. I will look for you Christmas. Don't forget to come to you. Your little friend, WILLIAM HAYES.

FRUITS, OF COURSE

Atlanta, Ga.—Dear Santa Claus: I thought that I would write you a few lines to let you know what I want. I am four years old. I want a big doll, a toaset, a carriage, a ring, candy, of course, I want some fruits and some fire works. Your friend, MARY LEE ESKEW.

DOLL AND TEASET

Woodland, Ga.—Dear Santa Claus: I am a little girl, five years old. I want you to please bring me a doll, a toaset, some candy, apples and oranges. Your little friend, ELIZABETH SMITH.

DOLL CARRIAGE

Woodland, Ga.—Dear Santa Claus: I am a baby girl, just two years old. I want you to please bring me a pretty doll, a carriage for it and some candy. Please bring me some oranges. Your little friend, WILLIAM CHIO SMITH.

GOOD SOMETIMES.

Dear Santa Claus: Please bring me an Indian color outfit and a pair of scout shoes No. 12½. I am a very good boy sometimes. Your little boy, ATLEA CARMICHAEL.

Dear Santa Claus: Please bring me a doll, doll carriage, doll bed, cooking stove, kitchen set, trunk and story book and I will be very good. Don't forget my little sister. Your friend, JUNIOR KELLEY.

SHE WANTS FURS AND RIBBONS

Palmetto, Ga.—Dear Santa Claus: I am a little girl, eight years old. I go to school. Please bring me a set of furs, some hair ribbons and raincoat and some rubbers. Bring my sister and brother some candy. Do not forget my sister and papa, grandma and my teacher. Good-by. Bring me your toy pistol. Your little friend, MARTHA M'CONNELL.

WANTS A COLORED DOLL

Atlanta, Ga.—Dear Santa Claus: I am a little girl, three years old. I want a big sleeping doll, a red leather go-cart; also a large rocking chair for my doll and please bring my baby sister a big doll, so she will not cry for my doll. With best Christmas wishes, from LOU VENA BOYNTON, Palmetto, Ga.

CHIMNEY FAIL

Dear Old Santa, You have had a year's vacation and I hope you enjoyed it because you certainly do work faithfully when Christmas eve comes around. If you will be kind enough to count the fingers on it (if you know how to count) and see if you can find a No. 2 pencil, I'm going to ask you for a rubber-tired bicycle, a football, a train, a gun (and anything else will do) a basketball, a street car, a little Bible, a billy goat to ride, a wagon and a toy bear. I am going to leave you a big turkey in the back yard to-night. Mrs. Santa Claus and the little children will find the chimney safe to come down in. Lovingly, HUEY LONG, 69 Georgia Avenue, City.

FAT AND BROWN-EYED.

Atlanta, Ga.—Dear Santa Claus: Please send me a nice doll, one that can wink, some candy, an iron pistols and caps, a rain coat and hat, rubbers, a pair of skates, a gauntlets to work, some horn and ball and automobile that I can ride on, and fruit and nuts and candies. I am good, fat, brown eyed and pretty. I will be eight years old the 25th of December; don't forget my teacher, I went me some candy and all kinds of fruit. Miss Lillie Mae Bennett. I am going to school to GENE DURHAM, 40 Degress avenue, Inman Park.

A FEW DIRECTIONS.

Stone Mountain, Ga.—Dear Santa Claus: I am a little girl five years old. I go to school one mile from my home. I want you to please bring me a doll carriage, toaset, table, stove and doll bed. I want enough for my doll to wear in. Don't forget the candy, nuts and fruit. Bring me a nice, red rain coat. Papa's store is in the fireplace you came last year. Please don't forget my papa and bring my baby brother's crossing. A merry Christmas. Your little friend, ROBERTA PARRIS.

LIKES TEACHER.

Dear Santa Claus: I am now nine years old. Please bring me an Almano dancing room, a set of number blocks, an engine, some fire crackers and fruit, some pencils. Your loving boy, H. T. TRACKER.

P. S.—And a bird in a cage.

ATLIO A'S TRAIN

East Newnan, Ga.—Dear Santa Claus: I am a little boy, four years of age. I want you to bring me a little automobile and train and a little horse and pair of bridle and saddle. I don't forget the goodies. Your little boy, D. M. WOOD, J'R.

TEACHER'S NAME

East Newnan, Ga.—Dear Santa Claus: I am a little girl, twelve years of age. I want you to bring me a large pound box of candy, nuts, hair and brown eyes. I want a stove, cradle and table. Don't forget my teachers. Their names are Miss Hattie Whitaker and Miss Hattie Waldon. Don't forget mamma and daddy. Your little girl, MINNIE WOOD.

BRACELET AND RIBBON

East Newnan, Ga.—Dear Santa Claus: I am a little boy, six years of age. I want you to bring me a little bracket and horn and a train and automobile, and don't forget my little brother, Edgar; he is three years of age. He sure did like Santa Claus when he saw him at church. Don't forget mama and papa. Your friend, NEILEY WOOD, J'R. S.—Bring me a lot of goodies.

STILL BELIEVES

Griffin, Ga.—Dear Santa Claus: I am a little girl, thirteen years old, and I am so especially invited to visit my house Christmas eve night. Be sure and don't forget to go to the park along and while you are filling it please put in a nice, red rain coat for me to wear to school. Don't forget to put in enough for the little children, too. Bring me some candy, nuts and fruit you can spare. Good-by. Your friend, FANNIE BRITT.

TO BE A FOLICEMAN

Dear Santa Claus: I am a little boy, four years old. Please bring me a police suit, story book, nuts, candy, fruit and toys as I can shoot, candy, nuts and fruit. Your little friend, ERNEST QUINN, 52 Windsor street, Atlanta, Ga.

TALKS TO BABY

Dear Santa Claus: I am a little boy, only three years old, and I want you to bring me a play and talk to the baby so he won't cry so, now. I want you to please bring me some oranges and apples, a horn, a new belt, a train, a top and a pistol. I want you to please bring my little baby brother some toys, too. Your friend, HENRY MOORE, at 231 Courtland street.

IS LEARNING FAST

Dear Santa Claus: I am only seven and in the Second grade. I like Miss Stone, and am learning fast and I want you to bring me a horn, too, so that I can learn to blow it, some fruit and some fireworks. Please bring our little brother a rattle and a horn. Your little friend, PARK ARNOLD SHARP, 231 Courtland street, Atlanta, Ga.

DOLL AND CARRIAGE

Atlanta, Ga.—Dear Santa Claus: Please bring me a doll, doll carriage, toaset and a cowgirl suit. Please don't forget my sister with suits and fruit. I am a little girl, five years old, and go to the Fifth grade. Good-by, my friend. KATHRYN HUFF, 999 Luckie street. Please don't forget my candy.

PLEASE PRESENT

Atlanta, Ga.—My Dear Santa Claus: Please bring me a horse and cart, a "Jumping Jack Mulet" and "Beautiful Joe" and "Hop on My Thumb." I want a drum, a pistol, a cap pistol and caps and some fireworks and a horn and some candy, nuts and fruit. I want a box of paints and paint book and a bicycle (two-wheel). From your friend, FRED WILLIAMS, JR., 66 Hill street.

WORKS LIKE LAWYER

Atlanta, Ga.—Dear Santa Claus: I am a little boy, six years old. I want you to bring me a little red wagon, football, pocket knife and some fireworks and candy and nuts and fruit. Your little friend, VERNON JOHNS, who lives at 66 Woodson street.

LOVES TO BE COOL

Atlanta, Ga.—Dear Santa Claus: I am a little boy, eight years old, and I am in the Second grade at school. I want you to bring me a football and bicycle and lots of fireworks and candy and nuts. From your friend, CARL JOHNS, and I live at 66 Woodson street.

PLENTY OF SHOT

Atlanta, Ga.—Dear Santa Claus: Please bring me an airgun, a thousand shooter, and two pounds of shot and some fireworks and candy and fruit. I am your little friend. ANDY STEWART, 66 Hill street, Atlanta, Ga. P. S.—Remember mama and papa. WORLEY BYNG, 66 Hill street, Atlanta, Ga.

Mr. Santa Claus: I am a little boy, eight years old, and in the Second grade at school. No. 10 ought to come, though only a cab. I stay there most of the time. I like my teacher. I have just listen to her. Please don't forget some fireworks. J. T. Tolbert, 31 Bryan street.

TRAIN AND CANDY

Dear Santa Claus: Please bring me a baby doll and a cart, a little rocking chair, a little bed and hammer and anything else you would like to bring. Your little friend, DORIS McWILLIAMS.

IRIS WANTS

Atlanta, Ga.—Dear Santa Claus: I have been a nice little girl and will be good. Please bring me a big doll and one little doll, a toaset, a go-cart, stove and a doll bed and a spare, and don't forget my little brother; he was not here last Christmas. Bring me a rattler, some blocks and some sparklers and lots of candy and fruit. Your little friend, IRIS DAMERON, 7 Lowndes avenue.

Bring me a horse and cart, please, Santa, that is all I ask this time. Good-by, hoping you a merry Christmas. Your little friend, ALVIN MERRIX, 18 Loyd street.

BAND AND DRUM

Hogansville, Ga.—Dear Santa Claus: I am a little boy, eight years old. I want you to bring me a sled, a hammer, a drum and horn, dough-nuts, candy and nuts. Please bring sister something nice. I will look for you Christmas. Don't forget to come to you. Your little friend, WILLIAM HAYES.

FRUITS, OF COURSE

Atlanta, Ga.—Dear Santa Claus: I thought that I would write you a few lines to let you know what I want. I am four years old. I want a big doll, a toaset, a carriage, a ring, candy, of course, I want some fruits and some fire works. Your friend, MARY LEE ESKEW.

DOLL AND TEASET

Woodland, Ga.—Dear Santa Claus: I am a little girl, five years old. I want you to please bring me a doll, a toaset, some candy, apples and oranges. Your little friend, ELIZABETH SMITH.

DOLL CARRIAGE

Woodland, Ga.—Dear Santa Claus: I am a baby girl, just two years old. I want you to please bring me a pretty doll, a carriage for it and some candy. Please bring me some oranges. Your little friend, WILLIAM CHIO SMITH.

GOOD SOMETIMES.

Dear Santa Claus: Please bring me an Indian color outfit and a pair of scout shoes No. 12½. I am a very good boy sometimes. Your little boy, ATLEA CARMICHAEL.

Dear Santa Claus: Please bring me a doll, doll carriage, doll bed, cooking stove, kitchen set, trunk and story book and I will be very good. Don't forget my little sister. Your friend, JUNIOR KELLEY.

SHE WANTS FURS AND RIBBONS

Palmetto, Ga.—Dear Santa Claus: I am a little girl, eight years old. I go to school. Please bring me a set of furs, some hair ribbons and raincoat and some rubbers. Bring my sister and brother some candy. Do not forget my sister and papa, grandma and my teacher. Good-by. Bring me your toy pistol. Your little friend, MARTHA M'CONNELL.

WANTS A COLORED DOLL

Atlanta, Ga.—Dear Santa Claus: I am a little girl, three years old. I want a big sleeping doll, a red leather go-cart; also a large rocking chair for my doll and please bring my baby sister a big doll, so she will not cry for my doll. With best Christmas wishes, from LOU VENA BOYNTON, Palmetto, Ga.

CHIMNEY FAIL

Dear Old Santa, You have had a year's vacation and I hope you enjoyed it because you certainly do work faithfully when Christmas eve comes around. If you will be kind enough to count the fingers on it (if you know how to count) and see if you can find a No. 2 pencil, I'm going to ask you for a rubber-tired bicycle, a football, a train, a gun (and anything else will do) a basketball, a street car, a little Bible, a billy goat to ride, a wagon and a toy bear. I am going to leave you a big turkey in the back yard to-night. Mrs. Santa Claus and the little children will find the

LETTERS TO SANTA CLAUS

DOLL LIKE SHE HAD BEFORE.

Dear old Santa Claus: I want a nice big doll like the one that I had Christmas before last and a baby carriage and trunk and a school desk and a table and a tea set and a school bell and a lot of fruit and nuts and a blackboard and I am eight years old. Your loving girl, SARAH HENDERSON.

AN UNBREAKABLE DOLL.

Douglasville, Ga.—Dear Santa: I want you to please bring me an unbreakable doll, a doll carriage, a little stove and a doll trunk, also bring my little brother a little wagon and a little doll. And please bring us both all kinds of nuts, fruit and some fire crackers. With love, from ETHEL HINSON.

BALLOON AND CONFECTIONS.

Atlanta, Ga.—My Dear Santa: How are you this Christmas? I am doing well. Santa, I have been very good this year and I want you to bring me a baby doll and cradle, broom, trunk, a little washstand and some confectionery. Please bring my little sister, Callie, a doll. I will close wishing you an Mrs. Santa a merry Christmas. MAY HENDERSON, 294 Loyd street.

TO BANQUET DOLLIE.

Barnesville, Ga.—Dear Santa Claus: I am going to tell you what I want early. I want a big doll with curly hair and a little stove to cook her something to eat, a little carriage and piano and a tea set, and all confectioneries. I have got a little brother two years old. Bring him a little rocking horse. Don't forget to bring plenty of fruit, nuts and candy. I am seven years old. In the first grade. Bring Eugene a train and anything he would like to have. Your little friend, CLARENCE HARRIS.

TRAIN WITH FIVE CARS.

Barnesville, Ga.—Dear Santa Claus: I will tell you what I want you to bring me. I want to get a nice piece on my sleepy doll and a doll carriage and bring little brother, four years old, a little train, five cars. Bring Eugene a train and anything he would like to have. Your little friend, CLARENCE HARRIS.

SLEEPY DOLL.

Barnesville, Ga.—Dear Santa Claus: I will tell you what I want you to bring me. I want to get a piece on my sleepy doll and a doll carriage and bring little brother, four years old, a little train five crackers, and bring my little sister something nice. Please remember all of the little children, but especially those of the little orphan children. Your little boy, HERBERT JENKINS.

THREE YEARS OLD.

Lithonia, Ga.—Dear Santa Claus: I am a little boy three years old. I want you to bring me a white horse and automobile, train, candy, nuts, fire wagon, oranges, apples, wagon. Please remember my little sister and mamma and papa and brother and all other little children and grandma. Your boy, MARVIN JENKINS.

GLAD HE IS WELL.

Decatur, Ga.—Dear Santa Claus: I am so glad to hear that you are well. I am a little boy nine years old. I want you to leave you some soap and water and some supper so that you will be paid in some way for your kind visit. I want you to bring me a one-seated automobile and a train. Wishing you a merry Christmas and a happy New Year. From your little boy, HERBERT MILES.

CAKE ON THE HEARTH.

Lakewood Heights.—Dear Santa Claus: Please bring me the story book "Adventures of Mabel," a box of paints and a brush, a slate, some fire crackers and please bring little Malone a rattler and a nice little cap with blue ribbon on it and a Teddy bear and please bring me some fruit, nuts and candy and you will find you some cake on the hearth. Good-by, Santa Claus. GLADYS BARGE.

WILL LOOK FOR HIM.

Milledgeville, Ga.—Dear Santa Claus: I am a little boy, 3 1-2 years old. I want you to bring me an Erish Mail, a piano, a doll, a tea set, a tennis racquet and ball, a gun, a train, sweater, a shovel, rake and hoe and lots of nice fruits and candies. I will look for you Christmas morning. Good-by. Your little friend, HARRY BRUBBS.

WON'T BE HERE.

19 W. Pavilion St., Atlanta, Ga.—Dear Santa Claus: I am a little girl four years old, and I will tell you what I want. A baby doll in long dresses, a little table a tea set and I forget me, for I will be at my grandmother's, in Meriwether county. Your little friend, VIRGINIA RAY.

DON'T FORGET THE PLACE.

19 W. Pavilion St., Atlanta, Ga.—Dear Santa Claus: I am a little girl seven years old. I will write you what I want. A big baby doll, a little table, a tea set, a story book, and, if you have room, you can bring me a doll trade. Bring all kinds of fruit, nuts and candy. Good-by. Don't forget the place. HELEN SNOW.

GLAD HE'S HERE.

Decatur, Ga.—Dear Santa Claus: I am so glad that you are here with your old job again. I am in the fourth grade at school. I love my teacher so much that I would write her a book if I could. I want a baby doll and a doll buggy. I have been good all the year through. I hope you are well and will always be. From your loving little friend, JUDY.

Carrollton, Ga.—Dear Santa Claus: Please bring me a nice sleepy doll trunk full of clothes, a doll house with furniture, some oranges and chocolate candy. Your little friend, MARY LOVORNE.

CLARENCE WRITES.

Atlanta, Ga.—Dear Santa Claus: I will write and tell you what I would like you to bring me this year. A pair of ball-bearing skates, a Marathon racer, lots of fire crackers, candy, nuts, oranges and bananas. Santa, don't forget my little baby sister, two years old. Bring her a doll, doll carriage, piano and all kinds of fruit. Your little friend, CLARENCE HYDER.

REMEMBER SISTER.

Atlanta, Ga.—Dear Santa Claus: As my big brother is writing to you I will and tell you what I want you to bring me also. I want a Marathon racer, a train and track, lots of fire crackers, fruits of all kind. Don't forget my little sister, who is in Cuba. S. S. Please remember my mamma and papa. Your little friend, B. DEAN HYDER.

DOLL AND KIMONO.

Villa Rica, Ga.—Dear Santa Claus: I am a little girl seven years old. I go to school and I am in the second grade. Please bring me a doll baby with light, curly hair and blue eyes, a kimono, fruit and candy of all kinds. Don't forget my teacher, Miss Johnson. She is so nice to us. Your little friend, EUGENIA EMERY.

AN INDUSTRIOUS BOY.

Greensboro, Ga.—Dear Santa Claus: Please bring me a magic lantern, tool chest, a train, all kinds of fireworks, a drum, airship, fruit, candy and nuts. From PERCY MERRITT.

DOLL WITH BROWN EYES.

Griffin, Ga.—Dear Santa Claus: I am a little girl eight years old. I want a baby doll with brown eyes and nineteen inches tall. Please dress the doll in short dresses. I want a Bible, a footstool, and some fireworks and fruit. Your friend, JULIA WOODRUFF.

BRING MAMMA SOMETHING NICE.

Atlanta, Ga.—Dear Santa Claus: I am a little boy three years old. I want you to bring me a sweet suit, a gun and a horn so I can make lots of noise, and I want a bicycle. I want lots of oranges, apples, bananas, and all kinds of nuts and candies and raisins. That is all I want this time. Hope I am not asking too much. Bring mamma something nice. Your little friend, ERNEST HARRIS, 232 Woodward avenue.

"TRAIN LIKE MR. WOODALL'S."

Fayetteville, Ga.—Dear Santa Claus: I am a little boy. Just two years old, but I just can't hardly wait until you come. I want most everything, a horse, drum, camel, red boy doll, watch, a policeman's suit like my uncle and a train like Mr. Woodall has back of Mr. Woodall's, and everything good to eat. Please don't forget my cousin, Hugh Camp. He lives in Atlanta, and will be here Christmas day, so be sure to put something on for him. Bring mamma for him. Your little fat boy. I am good most all the time. WILLIAM CAMP DICKSON.

A GOOD LITTLE BOY.

Atlanta, Ga.—Dear Santa Claus: I am a little boy, eight years old. I am in the second grade of English avenue school and my teacher's name is Miss Grant. As all good boys should, and in furtherance of the old rule, I am very fond of my teacher because she is very good and very pretty. I live at 124 Oliver street. For Christmas I would like to have a cowboy suit, a fire wagon and other toys, a new suit of clothes and candies, nuts, apples, oranges, etc. Wishing you a merry Christmas and a joyfulness, LEN S. CRANE.

FIRECRACKERS AND INDIAN SUIT.

Smyrna, Ga.—Dear Santa Claus: I am a little boy seven years old and I go to school. I am in the first grade. Please bring me an Indian suit, a cap pistol, a picture book, stopper gun, a drum, an automobile, a doll and doll carriage, a street car, all kinds of fireworks and confectioneries. Much love to you from your friend, WILLIAM MIDDLETT.

CONSIDERATE OF SANTA.

Atlanta, Ga.—Santa Claus, care of Atlanta Journal.—Dear Santa Claus: I am a little girl, age four. Please bring me a doll carriage and little dresser, I will not ask for anything else as you have so many things to bring. I live at 138 Oliver street. Hoping you a merry Christmas and a happy New Year, VELMA UNDERWOOD.

BIG OLIVER STREET.

Nelson, Ga.—Dear Santa Claus: I am a little girl eight years of age and have a little brother. His name is James. Will you please bring me a brown set of furs, a Kewpie doll, a locket and chain, a table and four chairs, a trunk and a desk. Your little friend, POY PECK.

DOLL AND STORY BOOK.

Atlanta, Ga.—Dear Santa Claus: I am a little girl five years old. Please bring me a curly-headed doll, stove and a story book. Please bring little Malone a rattler and a nice little cap with blue ribbon on it and a Teddy bear and please bring me some fruit, nuts and candy and you will find you some cake on the hearth. Good-by, Santa Claus. GLADYS BARGE.

WILL LOOK FOR HIM.

Milledgeville, Ga.—Dear Santa Claus: I am a little boy, 3 1-2 years old. I want you to bring me an Erish Mail, a piano, a doll, a tea set, a tennis racquet and ball, a gun, a train, sweater, a shovel, rake and hoe and lots of nice fruits and candies. I will look for you Christmas morning. Good-by. Your little friend, HARRY BRUBBS.

WON'T BE HERE.

19 W. Pavilion St., Atlanta, Ga.—Dear Santa Claus: I am a little girl four years old, and I will tell you what I want. A baby doll in long dresses, a little table a tea set and I forget me, for I will be at my grandmother's, in Meriwether county. Your little friend, VIRGINIA RAY.

DON'T FORGET THE PLACE.

19 W. Pavilion St., Atlanta, Ga.—Dear Santa Claus: I am a little girl seven years old. I will write you what I want. A big baby doll, a little table, a tea set, a story book, and, if you have room, you can bring me a doll trade. Bring all kinds of fruit, nuts and candy. Good-by. Don't forget the place. HELEN SNOW.

GLAD HE'S HERE.

Decatur, Ga.—Dear Santa Claus: I am so glad that you are here with your old job again. I am in the fourth grade at school. I love my teacher so much that I would write her a book if I could. I want a baby doll and a doll buggy. I have been good all the year through. I hope you are well and will always be. From your loving little friend, JUDY.

Carrollton, Ga.—Dear Santa Claus: Please bring me a nice sleepy doll and doll trunk full of clothes, a doll house with furniture, some oranges and chocolate candy. Your little friend, MARY LOVORNE.

CLARENCE WRITES.

Atlanta, Ga.—Dear Santa Claus: I will write and tell you what I would like you to bring me this year. A pair of ball-bearing skates, a Marathon racer, lots of fire crackers, candy, nuts, oranges and bananas. Santa, don't forget my little baby sister, two years old. Bring her a doll, doll carriage, piano and all kinds of fruit. Your little friend, CLARENCE HYDER.

REMEMBER SISTER.

Atlanta, Ga.—Dear Santa Claus: As my big brother is writing to you I will and tell you what I want you to bring me also. I want a Marathon racer, a train and track, lots of fire crackers, fruits of all kind. Don't forget my little sister, who is in Cuba. S. S. Please remember my mamma and papa. Your little friend, B. DEAN HYDER.

DOLL AND KIMONO.

Villa Rica, Ga.—Dear Santa Claus: I am a little girl seven years old. I go to school and I am in the second grade. Please bring me a doll baby with light, curly hair and blue eyes, a kimono, fruit and candy of all kinds. Don't forget my teacher, Miss Johnson. She is so nice to us. Your little friend, EUGENIA EMERY.

AN INDUSTRIOUS BOY.

Greensboro, Ga.—Dear Santa Claus: Please bring me a magic lantern, tool chest, a train, all kinds of fireworks, a drum, airship, fruit, candy and nuts. From PERCY MERRITT.

REMEMBER ORPHANS.

Monroe, Ga.—Dear Santa Claus: Christmas I want you to bring me a football, cowboy's suit and a snap pistol, and some caps and a whole lot of fruit and candy. And don't forget to carry the little orphan children a whole lot of nice things. And I want some fireworks. I will be so glad if you will bring me all I ask for. Your friend, CARTER BOY, HERBERT CROSSLEY.

WANTS WAGON.

Atlanta, Ga.—Dear Santa Claus: I want a wagon and a pair of ball-bearing skates and a few nuts. Fruits and candies. LORENZ HEADDEN, 298 State street, Atlanta.

WANTS DOLL.

Dear Old Santa Claus: I am a little girl four years old. I want you to bring me a great big curly-headed doll and some clothes for my doll, and a sweater suit and cap, too; and whole lot of candy and some apples, oranges and a lot of other things, so I want you to not forget me and all the others. ALLINNE CARTER, 595 Sunset avenue.

WRITES FOR SISTER.

Dear Old Santa Claus: I am a little girly nearly four years old. I have got a little sister and she is two years old. I want you to bring me a great big doll, a little trunk, a sweater, cap and some clothes for my doll and I want a doll carriage, too; and some fruit. My little sister wants a doll and a lot of fruit, so please don't forget us, old Santa Claus. From OLA and JESSIE KATE CRATON, 595 Sunset avenue.

IN FIFTH GRADE.

Boston, Ga.—Dear Santa Claus: I am a little girl eleven years old and in the fifth grade and love my teacher. Please bring me a pair of high sleeves and shoes wear, and some hair ribbon and a gold ring and locket and chain. Please bring us all some fruit and nuts and candies, and we all want a Shetland pony and cart, a rain coat and rubbers. Your friend, MARGUERITE MILLER.

A SMART BOY.

Boston, Ga.—Dear Santa Claus: I am a little boy five years old, and I am smart and do what mamma tells me to. I am too little to write; my little sister is writing for me. Please bring me a big drum and fireworks and pair of gloves and an Indian suit. Your friend, JIMMIE MILLER.

HE IS SEVEN.

Boston, Ga.—Dear Santa Claus: I am a little boy seven years old and going to school. I am in the first grade. My name is Miss Laurie Ivey. Please bring me an air rifle and some fireworks and steam engine and a pair of gloves to wear to school. If we are not on Stone street, where we now live, we will be living at the Stanaland place. Your friend, ELLIE MILLER.

SHE IS JESSIE MAY.

Atlanta, Ga.—Dear Santa: I am Jessie May. Did you know I want a bunch of playthings, a tea set and a little doll carriage and a little piano and a doll trunk, a brunette and a little doll trunk. Oh, yes, and some crackers and peanuts and some walnuts and a big nice orange and some sweet milk and some bananas and a nice cake. Thats all I want and me I want Mrs. Tannery to get a present. Your friend, JESSIE MAY VOYLES, 72 Jett street.

DRUM AND CANDY.

Carrollton, Ga.—Dear Santa Claus: I am a boy seven years old. Please bring me a drum, bicycle, nuts and candy. Yours truly, HIGH LOVORN.

A BIG DOLL.

Moultrie, Ga.—Dear Santa Claus: I am a little girl very near to be as big as I am nearly and a cart too, so please bring me a nice little doll with a nipple in its mouth and some fruit, nuts, apples, oranges, banana and a little stove. I am in the third and I am a little girl about ten years old and in the fourth grade, and I sure will like it if you bring them to me. Your friend, EVLINE GERTRUDE POWELL.

Watt thou, I forgot my sewing box. Your friend, EVLINE GERTRUDE POWELL.

DOLL AND CHAIR.

Atlanta, Ga.—Dear Santa Claus: Please bring me a big doll, a doll chair and a tea set. Bring my grandmama something 'cause she's sick. Your loving little girl, DOROTHY EVELYN MIZE, 172 Randolph street.

IN FIRST GRADE.

Atlanta, Ga.—Dear Santa Claus: I am a little girl in the first grade. I am six and a doll carriage and a tea set and candies and fruits of all kinds. So I will close for this time. Your little friend, ETHEL VOYLES, 72 Jett street.

NUTS AND FIREWORKS.

Atlanta, Ga.—Dear Santa Claus: I am a little girl in the third grade. I want a big doll and a pair of gloves and candies and nuts of all kinds. Fireworks of all kinds. Your little friend, RUTH E. VOYLES, 72 Jett street.

NOT VERY NAUGHTY.

Americus, Ga.—Dear Santa: I am a little boy about twelve years old, and I have not been very naughty. I do not think you could remember me a few things Christmas. I would like for you to bring me a nice cowboy suit for a twelve-year-old boy. Also a Christmas story book. Please do not forget to bring me some nice nuts and fruit. Now I will close. Hoping you have all you have asked for too much. And remember to call at Mr. W. P. Thomas' home Christmas eve night. I am as ever, your little friend, WALTER PAYTON THOMAS, JR.

A BLANK PISTOL.

Atlanta, Ga.—To Santa Claus, care The Journal.—Dear Santa: I thought I would write you a letter to let you know what I want to get. I want you to bring me a nice little blank pistol. I have not got much Christmas this time. I will close for Louise. She wants a doll. She cannot write so I thought I would write for her. Santa, be sure and bring a pistol for me. I am going to close. From WALTER FAUCE, 31 Larkin street.

SUITS TO FIT.

Atlanta, Ga.—Dear Santa Claus: I am a little boy seven years old, and if you have some little cowboy suit that will fit me please bring me one. Bring some fruit, nuts, candy, rubber ball, fire wagon, horn, horse and wagon. My name is JOHN HOOVER, 496 Chestnut street.

KEWPIE DOLL AND VANITY CASE.

Atlanta, Ga.—Dear Santa Claus: Please bring me a kewpie doll, a rocking chair, some nuts, candy, raisins, oranges and bananas and please bring sister Vera a pair of green kid gloves, a vanity case and fireworkers. Your little girl, MAUDE EASON.

BICYCLE AND FRUITS.

Atlanta, Ga.—Dear Santa: I am a boy, eleven years old. I want you to bring me a bicycle, and fireworks and fruits. Your friend, WILLIAM COURSEY, 24 Summit avenue.

FOOTBALL AND FIREWORKS.

Jonesboro, Ga.—Dear Santa Claus: Please bring me a football, also some fireworks, fruits, candies and anything else you think would please a little boy eight years old. Wishing you and every little boy and girl a Merry Christmas. Sincerely, JOE BLALOCK.

NINE YEARS OLD.

Atlanta, Ga.—Dear Saint Nick: I am a little girl nine years old; and I wish for a pair of roller skates, a pair of rubbers and two yards of ribbon five inches wide, a red sweater with a pelt on it, a pair of black stockings, a yellow rocker, two stamped centerpieces, horn. Hope for some fruit. Hope you have a lots of fun all Christmas. Hello, MARCINA BROWN. I live at 496 Chestnut street.

DOLL THIRTY-TWO INCHES HIGH.

Santa Claus: Please bring me a big doll thirty-two inches high with blue eyes and light hair, and cowgirl suit, and some firecrackers. Fruit and plenty of nuts. Your dear little girl, MARIE HITT.

FIREWORKS AND FRUIT.

Jonesboro, Ga.—Dear Santa: Please bring me a toy fire engine and wagon with fruits and candies. Anything else for a little boy three years old. Wishing you a merry Christmas. Also all your little friends. SAM BLALOCK.

NO FATHER THIS CHRISTMAS.

Atlanta, Ga.—Dear Friend: I saw in The Journal where you would give the poor a basket for Christmas. We are not able to get anything for Christmas. There are five of us and no father. Our father died in the hospital February 20. Mother is working out, but our rent is due on the 22d, just three days from Christmas. So I will not get a doll. Please give us a basket. Your true friend, LIZZIE JOHNSON, 7 Lyons avenue.

SOLDIER SUIT AND STORY BOOK.

Center Hill, Ga.—Dear Santa Claus: I am a little boy, eight years old, in the third grade. Please bring me an air gun, and a soldier suit, some fireworks, and some nuts, and candy, and oranges, and bring me a pistol and some caps, and a story book. I will be as good as I can till Christmas. If you will I will be much obliged indeed. Thank you, Santa Claus. Your friend, LABOZETTE WOOD, third grade.

BRING ME A MERRY CART.

Center Hill, Ga.—Dear Santa Claus: I am a little girl ten years old. I want a piano, a doll and a doll carriage, and a lots of fruits and nuts, and candies, and a tea set, and a table. I go to school and my teacher's name is Miss Louise. From your friend, HETTIE SANDERS.

DOLL AND TEA SET.

Center Hill, Ga.—Dear Santa Claus: I want you to bring me a doll three feet high, and a carriage, and a little table. We have a little baby brother, forten months old, and I want you to bring him a pair of black shoes, and I have a little sister, six years old, and I want you to bring her a doll two feet sigh, and bring her a tea set. Good-by. With love, Your friend, MAE BELL MYO.

BIG DOLL AND DOLL CARRIAGE.

Carey, Ga.—Dear Santa Claus: I am a little girl, going to the public school, and I am in the third grade. I am ten years old. My teacher is named Miss Louise. I want you to bring me a big doll with curly hair. I want you to bring my doll a bed, and a doll carriage for the doll. I want some nuts and candy. How is your wife and children? I don't forget your pups. And my teacher. My stocking will be a hanging up. I will thank you for it. With love, Your friend, LILLIAN KING.

PICTURE BOOK.

Dear Santa Claus: Please bring me an automobile, horn and Teddy bear clown doll and a nice picture book, and some fruits and candy. Good-by. Love to mamma and papa. CHARLIE TONEY, Fairburn, Georgia.

PLAY ELEPHANT.

Dear Santa Claus: I want you to bring me a train, a play elephant, a story book, some blocks and fruits, animal crackers, horn and my age is seven years old, and don't forget my sister and brothers. CARLTON TONEY, Fairburn, Ga.

REMEMBER BROTHERS.

Dear Santa Claus: I want you to bring me a nice doll trunk, kitchen stove and nice story book and fruits. Don't forget my brothers. Your little brothers. ETHEL TONEY, Fairburn, Ga.

BALL BEARING SKATES.

Dear Santa Claus: I want you much; please bring me a pair of ball bearing skates, a pistol and cartridges, a rocking chair and a doll. I go with my cowboy suit and bring me three packs of little stories. Bring me three bags of baby giants and Roman candles and anything else you want to. Your friend, CHARLIE TONEY, Fairburn, Ga.

Dear Santa Claus: I want you to bring me a little wagon and some candy and bring my little brother a little wagon and some candy. Your little friend, HUBERT BROWN, 27 Wylie street, Atlanta, Ga.

CAKE FOR OLD SANTA.

Newnan, Ga.—Dear Santa Claus: It is just a few days till Christmas comes, and I am a little girl eight years old. I want you to bring me some handkerchiefs, some candy and some cake for Santa Claus. I want some goods and lace to make my dolls a dress and overcoat. She is as big as a baby, so it will take a big piece of goods. I want a new doll if you have enough money. Go to Santa's dining room and get some cake out for old Santa Claus, but don't get all of it. With love to you, JAMIE SOGDIN.

DON'T FORGET MOTHER.

Newnan, Ga.—Dear Santa Claus: I am a little girl ten years old. Will you please come to see me. Please bring me a doll buggy and a lots of fruit and confectioneries, a sack of nigger toes and Santa Claus. Bring me some goods and lace for my big doll a dress. She needs one so badly. I want some fire crackers and firecrackers, and if you are able bring me a manicure set. Now don't forget mother. Look on the north side of the house. Bring mother some goods and lace for my big doll a dress. She needs one so badly. I want some fire crackers and firecrackers, and if you are able bring me a manicure set. Now don't forget mother. Look on the north side of the house. Bring mother some fruit, nuts, candy, rubber ball, fire wagon, horn, horse and wagon. My name is JOHN HOOVER, 496 Chestnut street.

KEWPIE DOLL AND VANITY CASE.

Atlanta, Ga.—Dear Santa Claus: Please bring me a kewpie doll, a rocking chair, some nuts, candy, raisins, oranges and bananas and please bring sister Vera a pair of green kid gloves, a vanity case and fireworkers. Your little girl, MAUDE EASON.

BICYCLE AND FRUITS.

Atlanta, Ga.—Dear Santa: I am a boy, eleven years old. I want you to bring me a bicycle, and fireworks and fruits. Your friend, WILLIAM COURSEY, 24 Summit avenue.

FOOTBALL AND FIREWORKS.

Jonesboro, Ga.—Dear Santa Claus: Please bring me a football, also some fireworks, fruits, candies and anything else you think would please a little boy eight years old. Wishing you and every little boy and girl a Merry Christmas. Sincerely, JOE BLALOCK.

ALL THINGS TO EAT.

Thomaston, Ga.—Dear Santa Claus: Although I am a little boy I want you to bring me a Santa Claus. I like to play dolls with sister. Also please bring me a rubber tire tricycle, a drum, horn, some blocks and an Indian suit. Don't forget my fireworks and please fill my stocking full of all things good to eat. Your little boy, GUY BLAND.

BOW AND ARROW.

Jackson, Ga.—Dear Santa: I am a little boy ten years old. Please bring me a coaster brake bicycle, bow and arrow, train and track, cap burster, autoharp, a tablet cover with place for envelopes, pencil and pen staff, nuts, candy, apples, oranges, a thousand of fire crackers and raisins, an air gun and 1,000-shot air gun, twenty-five pound fat meat. Please send mine to my cousin, H. G. Quin, want to have a good time Christmas. We are going to the country. Your little boy, H. R. COLLINS.

GAME OF OLD MAID.

Hampton, Ga.—Dear Santa Claus: Please bring me a game of old maid cards and a Mary Jane Outfit and a doll piano and fruit. Please bring my little sister some doll furniture and a doll trunk. So good-by. Don't forget the other children. Your friends, EVELYN and KATHLEEN EDWARDS.

DOLL, GO-CART, TEA SET.

Atlanta, Ga.—Dear Santa Claus: Please bring me a doll, go-cart, tea set, story book, candy, nuts and fruit. Your little friend, LILLIE MAY MITCHELL, 924 Highland avenue.

COWBOY SUIT AND DRUM.

Atlanta, Ga.—Dear Santa Claus: I am a little boy seven years old, and go to school. I want you to bring me a cowboy suit, drum, train and track, story book, candy, fruit and nuts. Your friend, CHARLIFORD MITCHELL, 924 Highland avenue.

RING AND BRACELET.

Atlanta, Ga.—Dear Old Santa Claus: I am a little girl seven years old, and I go to school. Will you bring me a ring and bracelet and a gold bracelet and that will be for my sister, WING. S. So don't forget sister's Christmas! Please bring me all kinds of fruit. Your friend, WILLIE BELLE SISTER, 12 Mitchell street.

RING, BRACELET AND LOCKET.

Atlanta, Ga.—My Dear Santa: I am a little girl seven years old and in the second grade. I would like for you to bring me a ring, bracelet, locket, some fruits, a character doll, doll carriage and blue or pink kimono, which ever you have. Santa, don't forget to bring me too much, so bring me some fireworks and fruit. Don't forget the little girls. Bring my grandmama, who is sick in the hospital. THELMA POOLE.

KODAK AND BICYCLE.

Dear Santa Claus: I want a doll with golden hair, a bicycle, a kodak, some fruit with top on it and toast, and my little Elsie wants Campbel kid doll with long dress on it, fruit with candy and one baby Dorothy wants a Teddy bear and little wagon, and bring anything else you want to. Your little friend, MARTHA FLOYD. Redan, Ga.

DYNAMITE CAPS.

Monroe, Ga.—Dear Santa: I am a boy eight years old. Please bring me a train, some fireworks, some dynamite caps, a dough face, also tool chest and some fruit. HOMER DICKINSON.

Dear Santa: I want you to bring me something. I am six years old. I want you to bring me a doll, some fruit and pants, a little hat, fruits and some fireworks and a pair of shoes. Bring me a little sister, my sister's name is Mary Lee, and bring me a lovingly. ALBERT WALKER, 65 Davis street.

ALL KINDS OF FIREWORKS.

Carrollton, Ga.—Dear Old Santa: As it is most time for you to come around I know you are anxious to know what I want. Please bring a football, air gun, fire wagon, all kinds of fireworks and confectionaries. That will do for this time. Be sure to go to see all of the little children and don't miss any. Good-by and papa. Wishing you a jolly good Christmas. Your friend, PEARL FRIDWELL, Raleigh V. THOMPSON, 17 Spring street.

ENGINE AND AIRSHIP.

Griffin, Ga.—Dear Santa Claus: We are two boys ten and eleven years old. We want you to bring me a steam engine, a kicking mule, dancing coon, a train that runs on a track, a steam engine and airship, drum, horn and don't forget our little sister Martha. Your little friends, JACK and BUCK HENSLEE.

PEASET AND DOLL.

Center Hill, Ga.—Dear Santa Claus: I want a great big doll, a doll cart, and I want you to bring me some candy, a teaset to make a play house, some dishes to put in my play house. I will be a little girl seven years old. I want you to tell my mama to get my money for my doll. Bring me a horse to set Christmas. I have a baby laster and she wants a doll. Your friend, GRACE HEAD.

ROCKING CHAIR.

Atlanta.—Dear Santa: I am glad it is time for you to come around. I am a little girl eight years old and I go to State street school. I am in the second grade and I want you to bring me a tea set and I want you to bring me a rocking chair and a big doll with black hair and brown eyes, and don't forget that I have a little sister and she wants a toy chair and a rocking chair and a horn, and stove, and a big doll with black hair. So now I will go for the last time, so good-by, dear Santa. PEARL FRIDWELL, Turner place.

DOLL-BUGGY AND DOLL.

Atlanta, Ga.—Dear Santa Claus: I am a little girl eleven years old. I want you to bring me a girl's Indian suit, a pair of tan kid gloves, and a kid-bodied doll, a doll carriage, hair ribbon and some ribbon clasps. I want a locket and chain, and a red knitted cap, and a red sweater, and fruits and some caps. Please not forget mother and sister. Please not forget mother and also for Christmas. Bring me a ring with an opal in it. Wishing you and yours a Merry Christmas and a Happy New Year. Be sure and bring plenty of candy, oranges, apples, bananas and nuts. Your loving little girl, GLADYS SMITH.

TEACHER'S FAVORITE.

Atlanta, Ga.—Dear Santa Claus: I want you to bring me a little train and an automobile, a doll buggy, a doll and Indian suit, air gun and a ball. Please bring me lots of good things to eat. Your little boy, HARRIS MOCCO, 321 East Hunter street.

NEVER MISSES LESSONS.

Atlanta, Ga., 59 Grant St.—Dear Santa Claus: I am a little girl ten years old and go very near to it. I am in the fourth grade in Hill street school, and I never miss my lessons, so I think you will come to see me and bring me a big doll, doll carriage, writing desk, tea set and a table and chairs. As I have no brothers and sisters I want you to go and see all my little cousins, and don't forget the little orphans. You were so good to them in Jacksonville, Fla., where I lived so long. Please don't forget mamma and papa. Wishing you a Merry Christmas and a Happy New Year. Your little girl, FLORINE BLAND.

STORY BOOKS AND TRAIN.

Atlanta, Ga.—Dear Santa Claus: I am glad to hear you are living, and I hope that Mrs. Claus is well, too. I have been a good boy this year, so I want you to be sure and come and bring me a bicycle, drum, cowboy outfit, sword, gun, tent, flag, fireworks, pocketknife, a box of tools, a wheel, story books, a train and a track, and skates. Don't forget the confectionaries. Now I have come to an end. I will leave some cake and fruit by the fireplace for you. Good-by, Santa. your own little boy. FLEMING GREENE, 41 Oakland avenue.

FIRE WAGON AND AIR RIFLE.

Hartwell, Ga.—Dear Santa: I am a little boy about fifteen years old and I live with my aunt and uncle in Hartwell. Please bring me a fire wagon and a little air rifle. Your little friend, HARRY HODGES. P. S.—Please bring me a billy goat and wagon. I live at the same old place in Hartwell.

WANTS A KEWPIE DOLL.

Atlanta, Ga.—Dear Santa Claus: I want you to bring me an Indian suit and a piano and stool, kewpie doll, and a doll swing, and a string of beads, and some fruit and candy, and some fireworks, and a rubber ball, and some little doll things, and a doll table, and a doll carriage, and a yard of pink ribbon, and a yard of blue ribbon. Good-by, Santa Claus. KATHERINE RUSSELL.

BELIEVES THAT'S ALL.

Marietta, Ga.—Dear Santa Claus: I am a little boy seven years old. I want you to bring me an Indian suit, drum, horn, canvas for a tent, knife and some fruit, oranges, apples, candy, grapes, nuts. I believe that's all. Your little boy, CHARLES NELSON.

FIRECRACKERS, APPLES, ETC.

Marietta, Ga.—Dear Santa Claus: I want you to bring me a football, drum, horn, candy, fruit, some apples, candy, nuts, grapes. Your friend, JAMES NELSON.

A JUMPING JACK.

Atlanta, Ga.—Dear Santa Claus: I want a doll, a doll bed, a doll table, a piano, a book, a tea set, a little sideboard, a tub and a washboard. I am a little girl seven old and hope to go to school next year. My mother calls me her jumpingjack. I like to jump. Your friend, ELLEN BLAND SMITH, 10 Atwood street.

REMEMBER THE TWINS.

Lithonia, Ga.—Dear Santa Claus: I am a little girl twelve years old; please bring me a doll and doll bed and all kind of confectionaries and some fireworks. I have little twin brothers four years old and please don't forget them. BERDA FLOYD ABBOTT.

BRING US TO HEAR.

Lithonia, Ga.—Dear Santa Claus: I am a little boy nine years old. Please bring me a bicycle and a horse bell and a pocket knife and candy, apples, oranges, raisins and all kinds of nuts and fruits. I have three little brothers, their names are Roy, Coy and John Arthur Adkins, so please don't forget them. I will close hoping to hear from you. WALTER J. ABBOTT, Lithonia, Ga., R. F. D. 1.

PURE EYEBROWS.

Chattahoochee, Ga.—624 Whittier avenue: My dear Santa Claus: Won't you please bring me a doll with pure eyebrows and pure hair, and a carriage and track. And a talking mule, and a cowboy suit, and I want lots of candy and confectionaries. I won't ask for too much, for I have a little sister that wants some candy, too. I want a big doll and a carriage for it and a piano, too. Bring her lots of candies and fruits. Well, Santa, I have enough this time. Well, Santa, I would like to have a bicycle now and then, but don't bring me any. I wish you a Mery Christmas and a Happy New Year. Santa, please bring me a new doll, doll carriage and lots of pretty things. Santa, bring me a new doll, doll carriage, a piano. Well, I guess that's all. Good-by, Santa. ESTELLE MOSS.

OUGHT TO BRING IT.

Palmetto, Ga.—Best Santa Claus: In writing you these few lines I am a little red wagon and a little horse and a little train with six cars. Santa, I am three years old, and I am a good little boy. I help mama and I think you ought to bring me what I ask you to. Good-by, ROBERT MOSS.

DOLL AND THIMBLE.

Sunny Side, Ga.—Dear Santa: I am a little girl, six years old. I go to school and am in the first grade. Please send me a doll stove, doll thimble, and machine and trunk. If you will I will be so glad. LENNIE DORSEY.

REMEMBER THE OFFERNS.

Palmetto, Ga.—Dear Santa Claus: I will write you a few lines to tell me a pretty Christmas this time and I will ask for a lots of things. I want a rifle, a bicycle horse and a little red wagon, a pistol, a pair of gloves, a pair of skates and all kinds of candy. Iron and thimble. From your friend, C. D. JACKSON. P. S. Please bring me some fireworks. Please don't forget the offerns.

CANDY, NUTS, ETC.

Carrollton, Ga.—Dear Santa Claus: I am a little girl four years old. I want you to bring me a tea set and a pair of shoes. I go to school and I want candy, nuts and some fruit. Good-bye. Your little friend, MABEL ALDERHOLT.

WANTS CANDY AND NUTS.

Atlanta, Ga.—Dear Santa Claus: I heard you were coming to Atlanta and I thought I would let you know where I am. I will be glad to bring me a doll trunk, a doll bed, a doll chair, a dresser, a washstand, a piano and a lots of fruit and candies that you can spare. Wishing you a merry Christmas and a happy New Year. From little girl, GERTRUDE STANFORD.

DOLL, MOTHER, TOO.

Atlanta, Ga.—Dear Santa Claus: I am a little girl three years old. I want a big doll and candy, nuts and confectioneries of all kinds. That is all I want, so good-by. Your little friend, MARY BELL BARD, 508 West Peters avenue. P. S.—Bring some doll clothes, too.

REMEMBER THE POOR.

Atlanta, Ga.—My Dear Santa,—I heard you were in Atlanta and I thought I would let you know where I am. I will be glad to bring me a kodak and some films, and a pair of skates, a cowgirl suit and a story book. I will tell you the name, it is "Dinky, Dumb and Tot." And dear Santa, please don't forget the poor little girls and boys that will not have any Christmas. Your little girl, RUBIE THOMPSON.

The Atlanta Journal.

ATLANTA, GEORGIA.

Journal Building, 8 North Forsyth Street.

Entered at the Postoffice in Atlanta as Mail Matter of the Second Class.

Daily, Sunday, Semi-Weekly.

JAMES R. GRAY, President and Editor.

TELEPHONES:

Circulation Department.....40 and 2062
Local and News Departments.....260
For all other departments, ask for Journal's exchange—Main 5000.

Everybody's doing it—talking about Georgia's prosperity.

The per capita of the Oglethorpe fund continues to increase.

President Wilson is determined that the currency bill shall be timely as a Christmas present.

The Pith of the Rural Problem.

In a single summarizing paragraph, Secretary Houston, of the national Department of Agriculture, has put the gist of a particularly interesting annual report: "Increased tenancy, absentee ownership, soils still depleted and exploited, inadequate business methods and relative failure to induce a great majority of farmers to apply existing agricultural knowledge warn us of our shortcomings and incite us to additional efforts to increase production. There is no ground for thinking that we have yet approximated the limit of our output from the soil; we have just begun to attack the problem and have not reached the end of the pioneering stage; in only a few localities has development reached the point where reasonably full returns are secured. We have unmistakably reached the period where we must think and plan."

"Increased tendency and absentee ownership" are ill omens for the country's agricultural life and, indeed, for every sphere of its material interest. "A nation of tenant farmers," we are admonished, "would be another Ireland;" and England's hardest problem today is that of restoring the land to those who must till it. The situation in the United States, however, is free from many entanglements that perplex Old World governments. There is no tyrannous system of landlordism to be overthrown; it is here simply a matter of persuading the people back to the soil. In the South alone there are thousands of fertile acres which men of modest means can acquire. In Georgia, there are broad opportunities for the purchase of small farms on easy terms.

This problem will be simplified, if not solved, in the United States, when rural life is made duly attractive. That means not only that farming must be profitable but also that it must be surrounded with those advantages which make for the enrichment and contentment of the home. The Springfield Republican aptly observes in this connection that the exodus from farms in the past fifty years has been due in large measure "to the revolt of mother." "Nor was it merely the drudgery of the farm she rebelled against. Make the women of the farm more content with what country life can offer their children, and the problem of farm tenancy and absentee ownership will solve itself."

Perhaps, the prime essential in this regard is good schools, schools that will become community centers and minister to the social needs for book learning. There are some such schools in Georgia; and wherever they are established, we find prosperous, neighborly, contented people.

Another essential is good roads. The county that lacks adequate highways is shut off from the world about it; visits among its own families are few and far between; its homes are dreary with isolation; naturally it loses those citizens who are alert to their children's interests.

While it is important to improve methods of cultivation, it is more important to enlarge and illumine the human side of farm life. Better homes, better schools and roads, wider opportunities for companionship and social contact—these are among the fundamental needs of agricultural stability and progress.

State aspirations may have a try out on the Santa Claus impersonation.

On the first of January we shall resolve to make no more Christmas bills for a year.

The imports of jewelry continue to break records, indicating that the Socialist vote is still not what it might be.

Judging by the furore created by the finding of the Mona Lisa in Italy, art must be taken as seriously over there as the tango in New York.

Upholding the President.

We hear now and then the yawp of an uncouth trouble-monger, denouncing the Administration's Mexican policy; but the voice of thoughtful opinion is overwhelmingly for the course the Government is pursuing. Regardless of party alignment, the great majority of representative Americans as well as the rank and file of the people are of this mind. Witness Mr. Taft's significant utterance in his recent address on the Monroe doctrine:

"All that those of us who are not in the government can do is to support the hands of the President and Secretary of State and to present to the European powers and the world a solid front, with the prayer that the policy which is being pursued, whatever it may be, will be a successful one and relieve us from the awful burden of war."

Never has the country stood more unitedly behind a President in any national issue than it is now standing behind Mr. Wilson. Americans of sound judgment and true patriotism realize that the Mexican problem is not a matter for party bickering.

Charity That Counts.

The Associated Charities believes so staunchly in the value of investigation that it likes to be investigated itself. Delving continually into the needs and problems of other people, it is willing at all times that its own ways shall be scrutinized; it is serving the community, is dependent on the community's aid and holds itself open for the public's inspection.

Some time ago a committee was appointed from the Chamber of Commerce to look into the methods and results of the Associated Charities' work. A thoroughgoing inquiry was begun and, in order that everyone who wished to might have a part, the committee announced through the newspapers that any specific complaint or criticism against the Charities would be freely considered. Interestingly enough, only one such complaint was received and that was withdrawn by the citizen who offered it, when he found that he was mistaken in the facts. The report from this investigation, conducted by men who were not identified with the Associated Charities and whose one purpose was to appraise its work for what it was really worth, merits the public's attention.

The committee finds that the organization is efficiently and economically administered, that it "can render much more intelligent relief than can individuals and churches," that "the value of the work is not in the amount given away further to pauperize the receiver but in the services of the trained social worker who seeks the best method of relieving temporary distress and putting the unfortunate on a permanently better basis." In this connection, the committee cites a particular instance, where a family of six was given prompt relief and set firmly on the way to self maintenance through the wise expenditure of only four dollars and a half.

Suppose some well intentioned individual, unfamiliar with the details of this family's needs and unable to go into the source of its troubles, had simply given the mother four dollars and a half, or twice that amount. It would have supplied a few meals and have met the hour's emergency but in a day or two the family would have been no better off than before. It would have been alms-giving but not true charity, not the true brotherhood which the world so pitiably needs.

The Associated Charities, in this as in every instance, met the family's immediate wants; but that was merely the beginning of its service. It found a job for the father, it brought a physician to the sick child, it secured eye-glasses for another whose sight was defective, it made arrangements for another to go to school; it brought cleanliness, foresight, self-respect, self-reliance and the magic radiance of human sympathy into this household that was darkening under a night of despair.

The Associated Charities accomplished through its well-tested, far-reaching methods what no individual, working on impulse and at random, could never have accomplished, no matter how generous his purpose might have been. Four dollars and a half, administered through intelligent, experienced effort, did more good than would a hundred dollars bestowed as alms. Surely, these productive methods are worth the relatively small fund of money required to apply them! Surely, the people of Atlanta whose minds and hearts are moved to do real charity will cooperate with this organization, will sustain its thoughtful endeavors and be guided by its spirit which is at once beneficent and wise.

It's a wise old saw that possesses wisdom teeth.

What some people need is more pure food for reflection.

Many a man has been deceived by a flirt who acted sincere.

Anyway, it's better to be disappointed in love than in marriage.

Sure Georgia can sell her bonds. Isn't the cotton crop sufficient security?

Too many of our coming men are unable to catch up with their great futures.

A house of mirth is one in which the wife laughs at all her husband's stale jokes.

But the girl with a small foot may be able to set it down real hard on a man's neck after he has faced the parson with her.

Editorials in Brief

"Say," asked the plumber, "what is the meaning of 'fin de siecle'?"

"That's just as plain as the nose on your face," the carpenter exclaimed, imperiously; "fin is French for fine and siecle is French for silk; naturally, the expression means, fine as silk."—Youngstown (Ohio) Telegram.

The fat plumber, whose education has been neglected, always goes to his friend the thin carpenter when he is in need of information.

Although the carpenter is no encyclopedia himself, he always pretends to be well informed on any subject.

If eggs cost anything like as much below the Mason and Dixon line as they do up this way, what chance have the colonels of getting any nog for their eggnog?—New York Herald.

A man always likes to lead the crowd—unless he is being pursued.—Boston Post.

MEXICO

IV.—THE DEATH OF MADERO.

BY FREDERICK J. HASKIN.

President Madero's deposition and death was the climax of the most dramatic military coup d' etat in the turbulent history of Latin-America. True to tradition the clientifico plotters chose a Sunday—February 9, 1913—for their last desperate effort to restore the old order.

* * *

General Bernardo Reyes was in the Santiago military prison, Colonel Felix Diaz in the national penitentiary. General Mondragon, chief of artillery, marched with a force of federal troops from the Tlalpan barracks and a detachment of cadets from the national military academy to the Santiago prison and released General Reyes. The rescuers had brought along his uniform and sword. Hastily donning them and placing himself at the head of a detachment of soldiers, including some of his late jailers, he marched to the national palace to demand the surrender of President Madero. This he confidently expected to receive, but a blast of fire from a battery of machine guns mowed down the attacking party. General Reyes fell dead and more than one-half of his troops were killed or wounded.

* * *

General Mondragon had proceeded to the penitentiary and had freed Colonel Diaz, who immediately established himself in the citadel or arsenal, the prompt surrender of which had been previously arranged. President Madero placed in command of the garrison palace, six blocks away, General Victoriano Huerta, a grizzled old fighter, who long had been the first finger of Porfirio Diaz's iron hand in Yucatan and elsewhere.

* * *

Between the citadel and the national palace, six blocks away, a fierce artillery duel was waged for a week. The badly aimed shells did far more damage to the property of private citizens than to the palace or the citadel. A reign of terror ensued. Foreign residents fled to their legations. At Washington, London, Paris and Berlin the gravest anxiety was felt for the foreign colonies at Mexico City. President Taft was again subject to powerful pressure for intervention. The sentiment of the world was "anything is better than this."

* * *

The fighting stopped as suddenly as it had begun. General Huerta and Colonel Diaz had met and agreed that Madero must be eliminated. Huerta returned to the national palace and, on February 18, President Madero and Vice President Suarez were arrested. Within a day or two their resignations were obtained and placed in the hands of the minister of foreign relations, Senor Pedro Lascurain, who appointed General Huerta minister of gobernacion. The resignations were submitted to congress and, despite the fiery protest of the speaker, Senor Francisco Escudero, against the whole proceeding, were accepted, whereupon Senor Lascurain automatically, under the Mexican constitution, became president. He promptly resigned and was automatically succeeded in turn by the minister of gobernacion, who, thanks to the previous arrangement, was none other than General Huerta.

* * *

The new provisional president now had Senor Gamboa and Senor Suarez stripped of their offices, on his hands. On February 22 they were killed while being transferred from the national palace to the penitentiary. President Huerta made an official explanation. For greater security, he said, the national penitentiary had been placed in charge of an army officer and Senor Madero and Senor Suarez sent there.

* * *

"When the automobiles," continued Provisional President Huerta's statement, "had traversed about the distance to the penitentiary they were attacked by an armed group and the escort descended from the machines to offer resistance.

* * *

"Suddenly the group was augmented and the prisoners tried to escape. An exchange of shots occurred, in which one of the attacking party was killed and two wounded, and both of the prisoners were killed. The automobiles were badly damaged."

* * *

A thorough investigation was promised to the world, but the official explanation was never generally accepted, nor, indeed, did the Huerta government ever make any very serious attempt to sustain it.

* * *

Senora Madero immediately declared that her husband had been assassinated. She was unable to obtain or examine his body, but was firmly convinced that he and the vice president, as well, died in their cell at the national palace. Senor Perez Romero, her brother, on the morning of February 24, went to the post near the penitentiary where the authorities said that the attempted rescue had occurred. He found there evidence which convinced him that both Madero and Suarez had been ruthlessly shot without the slightest chance of escape. Constitutionalists declare that a major of rurales named Cardenas openly boasted that he shot Madero. Cardenas was later killed.

* * *

A shudder of horror swept over the entire world. The American ambassador, Mr. Henry Lane Wilson, telegraphed to Washington: "In the absence of other reliable information, I am disposed to accept the government's version of the manner in which the deposed president and vice president lost their lives." Certainly their violent deaths were without the government's approval, and if the deaths were the result of a plot it was of restricted character and unknown to the higher officials of the government." But this had little effect on public opinion.

* * *

Most of the other diplomatists at Mexico took a similar stand. European governments particularly, appeared to be prepared to accept General Huerta as the logical product of the abnormal Mexican situation and as more likely to restore order than Madero. Ambassador Wilson commended the firmness and prudence of the new provisional government to Washington, but since President Taft's administration was drawing to a close, he decided not to extend recognition lest it might embarrass the undeveloped Mexican policy or President-elect Wilson.

* * *

The latter's intentions were sharply revealed in a statement on Latin-American policy issued March 11, 1913. Without mentioning him it was directed straight at Huerta and has controlled every step of the Washington government since. The president said:

* * *

"We hold, as I am sure all thoughtful leaders of republican government everywhere hold, that just government rests always on the consent of the governed, and that there can be no freedom without order based upon law and upon the public conscience and approval. We shall look to make these principles the basis of mutual intercourse, respect and helpfulness between our sister republics and ourselves.

* * *

"We shall lend our influence of every kind to the realization of these principles in fact and practice, knowing that disorder, personal intrigue and defiance of constitutional rights weaken and discredit government and lead more often and more much as the people who are so tainted and disturbed.

* * *

"We can have no sympathy with those who seek to seize the power of government to advance their own personal interests or ambition. We are the friends of peace, but we know that there can be no lasting or stable peace in such circumstances."

* * *

In the north, whence had come the Madero revolution, came instant condemnation of the Huerta usurpation. Senor Venustiano Carranza, a wealthy planter and governor of Coahuila, had been an intimate friend of Francisco I. Madero, who had urged him to associate himself with the reform administration at Mexico City. General Carranza had held aloof and predicted disaster from the presence of the conservatives whom President Madero tolerated in the cabinet and who checked the fulfillment of his pre-election promises. When the clientifices, through Huerta, again gained control of the federal government the constitutionalists turned to General Carranza. The party program was set forth in the "plan of Guadalupe," which repudiated Huerta and provided for elections to be held under Carranza when the constitutionalist arms should conquer.

* * *

The constitutionalists sought to induce President Wilson to raise the embargo imposed under the Root resolution, on the shipment of arms to the revolutionists. He declined. Although at a disadvantage compared with the federal government, which could purchase arms and munitions of war from all the world, the constitutionalists nevertheless rapidly extended their control southward.

* * *

President Wilson let it be known in the spring that he would formally recognize no government at Mexico City until one was installed through a fair election. Although all the important European governments had recognized him, President Huerta upon trying to float the $100,000,000 6 per cent loan authorized by the Mexican congress on May 20, discovered that the recognition of the United States government was indispensable. Although most of the foreign governments, intent upon protecting their material interests, regarded the Wilson policy as impracticable, they acknowledged, nevertheless, the primacy of the United States in western hemisphere affairs. General Huerta has been unable to negotiate any large loan, although he did derive some ephemeral support from refunding operations. Customs revenues kept his war chest lined.

* * *

Late in July, 1913, President Wilson called Ambassador Wilson to Washington for consultation. That diplomat was frankly for the recognition of Huerta, whom he thought was about the only Mexican likely to restore order. President Wilson rejected his recommendations for recognition of Huerta on condition that he pacify all Mexico south of the 26th parallel, cooperate with the United States in restoring order north of that line, hold a constitutional election in which he should not be a candidate and discharge all just foreign obligations.

* * *

The ambassador's long standing resignation was accepted to take effect after a two months' leave of absence and the president sent as his personal representative to Mexico City John Lind, formerly governor of Minnesota, a tactful and able Scandinavian-American of no previous experience in diplomatic affairs.

Why We "See Things" at Night

Every one must at times have asked himself why familiar objects in a dim light tend to assume fantastic and oftentimes alarming appearances.

The explanation is to be found in the special conditions of night vision. The pupils are widely dilated and, as in the photographic lens with a large diaphragm, the apparatus of accommodation can only focus for one plane. As the faculty of estimating distances is in a great measure lost to the obscurity, we cannot focus with precision and a blurred uncertain outline is thrown upon the retina.

Then, too, colors viewed in a fading light lose their distinguishing hue in a fixed sequence until a point is reached at which everything becomes of one uniform gray tint.

It follows that the images which are transmitted to the visual centers are profoundly modified in color and outline, and as they enter the eye through the widely-dilated pupil at an altogether unusual angle, the movement of locomotion gives them a peculiar mobility.

Now one relies on experience for the interpretation of sensorial impressions, and when these show themselves suddenly in an unusual form they create a feeling of insecurity which finds expression in mental perturbation and more or less violent motor impulsions. In fact, the subject finds himself in the position of a horse which sees a rapidly advancing motor car for the first time and does not know what to make of it.

Imagination aiding, these blurred, mobile and uncertain images are susceptible of the most phantasmagoric interpretation, and in persons who are not accustomed to control sensorial impressions by the exercise of the intelligence, the impressions are accepted as realities and acted upon accordingly.

Gamekeepers and others who are accustomed to night work make allowance for phenomena of this class and correct the visual deficency by the aid of other senses, such as hearing, which are not dependent on light.—British Medical Journal.

Effticiency in the Kitchen

Efficiency engineers have done much to reduce wasted effort in the shop and factory, and domestic engineers are trying to do as much for that greatest and most important of all factories—the kitchen.

Kitchen cabinets have brought within easy reach scores of things that formerly were scattered all about the kitchen and housewives and cooks have thereby been saved thousands of tiresome steps. But dish washing has ever been the hardest and most hopeless of kitchen tasks.

A domestic engineer has recently attacked this problem of drudgery by inventing a kitchen sink and drainboard which has a swinging seat attached to the leg of the sink. When working this seat is pulled out and it is easy to wash the dishes and put them on the drainboard while sitting. When out of use the seat swings back under the drainboard and, therefore, occupies no space otherwise useful.

Quips and Quiddities

"Now," said the professor, "when you have taken a few lessons in acting I think I can commend you as a highly competent dentist."

"What do I want with lessons in acting?"

"After you have assured a patient that you are not going to hurt him you must show great skill in displaying grief and surprise when he yells."

* * *

The living skeleton wished another engagement at the museum, but the manager demurred.

"Perhaps I can work in something new," suggested the thin one.

"Well," observed the manager, "I've given you three engagements as a living skeleton; I reckon I can use you for one more if you will agree to go as a dead one."—Pulitzer's Magazine.

* * *

Lewis Cass Ledyard was talking in New York about a muckraker of a new type.

"I've never heard any good of him," he said. "Even when I've thought I heard a word in his favor it has always proved the opposite when traced to its source.

"It's like the case of the office boy whose master said:

"'Willie is slow and sure.'

"'Slow and sure, eh?'

"'Yes, slow to learn, sure to forget.'"

* * *

A certain Texas high school recently purchased an assortment of statuary. When the art specimens arrived the colored janitor was set to opening the cases in which they were shipped. First he encountered a replica of the famous Victory, which he carefully stood upright, and then looked carefully in the packing excelsior for the missing parts. Next he found a bust of Shakespeare, which he took out and held mustingly. Just then the principal came up.

"'Fessor," said the puzzled darky, as he pointed toward the mutilated statue, "is dis hyah de hair whut goes wid dat cawpse"—Pulitzer's Magazine.

* * *

It was during a lecture delivered by a learned purveyor of liver pills and illustrated by diagrams of the frame of man.

"That," he explained, pointing to a place in the diagram, "is where man's liver is."

"Excuse me," observed a man in spectacles, "but I am a surgeon, and that's not where the liver is."

"Never you mind, where his liver is," retorted the lecturer. "If it was in his big toe or his left ear my pills would reach it and shake it up for him."—National Food Magazine.

The Conning Tower

BY FRANKLIN P. ADAMS.

IN A MANNER OF WRITING.

AS EZRA POUND OR AMY LOWELL MIGHT PARAPHRASE IT.

"Persicos odi, puer, apparatus—"—Horace: Book I, Ode 38.

The Persian pompadours I hate, O boy!
Mead-wreathes, with linden twined,
Displeases me.
Seek not the rose's dwelling place,
But myrtle, if I had my choice, for me.
For you as well, you a servitor,
And for me, as under this lovely vine
I become, as Jack London says,
Jingled.

One poetic critic of our acquaintance is Masefield wise and Pound-foolish.

We are not alone in being a standpatter on verse form, a hide-bound conservative as to the revision of its metric system. Comes J. P. with this wail:

They make a do **dardser;**
They call the stuff sublime.
They prate about **vers libre,**
Which means "no rhythm, no rhyme."

You think that I'm a cynic;
That I want verse bedecked
And formal; that I'm flinick-
Y. Well, bo, you're correct.

THE DIARY OF OUR OWN SAMUEL PEPYS.

December 8.—To my dentist's again, and he filed and rasped, but gave me little pain, save only the dread of feeling pain, and thinking every second. Now it is coming. With C. Rieseiman the barrister to luncheon, it being his birthday, and we had a fine soup, called chicken mulligatawney, and some steak and potatoes, and J. Wise the cotton merchant had a salad of endives, or andeev, as he pronounced it, and we had some figs. And also a bottle of champagne cider, an entire bottle, albeit there were scarce five of us. But all said it was the best luncheon any of us had had in many years, which pleased our host greatly, which is why we did say it. Thence to Doctrese White's, who jabbed my arms and kneaded me in the back and the neck that I may play tennis again when the spring cometh. Home then, and to bed early.

9.—Met Geo. McCutcheon the romancer and talked with him of this and that, and he told me how he had bought a first edition of E. Fitzgerald's "The Rubaiyat of Omar Khayyam," for $75. Geo. is a great hand at the purchase of rare tomes, and he hath many a one. Yet I doubt there is any book I would pay $75 for, if so be I could buy a copy of it for a shilling. With Arthur Page the publisher to luncheon, and we discussed literature and my own verses, and he said, Why may I not publish another book? to which I said, Not unless the paper and ink and cover be better than the last one, for many did feel they had not the worth of their money, as there are few to pay 4s. for a book and not demand fine binding as well as perfect verses. So I promised he should have another volume, and he shall, as soon as I can get me a title therefor.

* * *

It is the combined opinion of Deems Taylor, who used to run a column on the "Press," and G. S. K., who used to run one on the Washington "Times," that Mr. Frank A. Munsey is the Garry Herrmann of journalism.

* * *

All of a columnist's office mates do not believe that he is unfailingly, lovingly comic. But the proofroomers appreciate him; they never take his corrections seriously. (Note: We thought this up years ago, when we were working on another paper.)

* * *

THE CAPSULE CLASSICS.

"The Ancient Mariner."

'Twas a mariner ancient who "Say!
Stick around and get wise to my lay;
Shot a bird for a joke;
Saw my shipmates all croak;
Now I give to the S. P. C. A." R. D.

* * *

"If all the hotels in this town," travelogues Weary, from Alliance, Ohio, "were piled on top of each other it would be the best thing that could happen."

* * *

TOBACCSLIDING.

Sir: Your resumption of the nicotine habit is demoralizing news. I abandoned cigars a whole month ago, my success being due to a peculiar faculty of mine for developing and maintaining a headache. This was due to the effect that I had never smoked in my life and that the very thought of a cigar was repellent. Instant success attended the adoption of this thought and the weed was completely eschewed. Now I am preparing to swear off again, this time employing a more difficult method. MILES.

* * *

It is Scuddo's idea that the contribs should organize a contest for conductors: A prize of one contribution for the best gold watch received during the current year and a prize of one title for the best vol. of verse submitted.

* * *

Higher Mathematics by President Nicholas Murray Butler.

(From his annual report.)

Prof. Hervey found that the average number of subjects taken by this group of students during their college residence was 12.5, and as 124 points are required for graduation, the average number of points made in each subject was a trifle less than 10.

* * *

A circular telling the excellencies of Miss Eva Tanguay starts with Mr. William Hammerstein's opinion "Miss Eva Tanguay," he says, "is the greatest artist in the world." "One of the greatest artists in the world," says Mr. E. F. Albee, whose verdict is placed second. "A great artist," comments Mr. Martin Beck, third. We want the space allotted to Opinion No. 3,748.

* * *

NO.

Needles and pins! Needles and pins!
When they're inserted the slaving begins.

But, F. M. C. ventures, many of the newspaper stories are needless sxaggeration.

With the accent, of course, on the needle.

HOO'S HOO

BY JOHN W. CARET.

Who two short years ago was quite unknown to fickle fame, while now one can't pick up a sheet but what he spies his name? Who might have run his course, unsung, and unsung, had not he seen and grabbed a chance to [illegible] lung? Whose voice helped land one Wilson on the well-known White House lot? (Result: On Bryan's staff he is—a third assistant, wot?) Who turned his guns on Tammany and cut its empire short and now succeeds to Mitchel's job—collector of the port? Who's got —it's only fair to say—a knob that's all his own (though Dad-in-law IS senator)? That Dudley Field Malone.

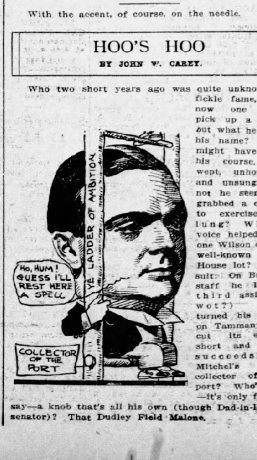

SUNDAY SONGS AND SERMONS

SUNDAY SCHOOL TOPICS

December 14, 1913.

(Copyright, 1912, by Rev. T. S. Linscott, D. D.)

The Sin of Achan—Josh. vii.

Golden Text—Be sure your sin will find you out. Num. xxxii. 23.

(1.) Verse 1—What, proof is there that the evil effects of the sin of one man often makes the entire community suffer?

(2.) What can you say for the justice or wisdom of the undoubted fact that the innocent suffer for the sins of the guilty as in this case?

(3.) Verses 24-5—Suppose Joshua had sent up 5,000 men against Ai instead of 3,000, what would have been the probable result?

(4.) What was the chief cause of these 2,000 men fleeing from the men of Ai?

(5.) What essential quality did they lack at this time, which they manifested in other engagements, and which was a prime necessity to success, and what was the cause of the lack?

(6.) Given a man of great ability but lacking courage, what are the chances for his success in any undertaking which entails hardships?

(7.) Would you say that God punishes communities or nations for their sin the same as He does individuals?

(8.) Verses 6-9—In what respects was Joshua's grief commendable and in what fears unreasoned?

(9.) Would you say or not, and why, that all individual, or national disaster, is a result of sin?

(10.) What benefit is it, when confronted with disaster, to wring our hands with grief and to bemoan our lot?

(11.) What does it advantage us to lay our troubles before God?

(12.) Verses 10-13—What is the thing to do when our efforts fail and circumstances are against us?

(13.) Was this defeat of Israel a natural or supernatural result of the sin of Achan?

(14.) To what extent today does material success depend upon our being true to God's commandments?

(15.) Verses 14-15—What is God's way today for detecting sinners?

(16.) What is the ground for the certainty of the truth of the Golden Text, "Be sure your sin will find you out"?

(17.) Verses 16-18—Was Achan's story by "lot" a natural or supernatural process, and would such a method be wise today?

(18.) Verses 19-23—Was Joshua's affectionate language to Achan sincere or for the purpose only of getting him to confess?

(19.) Was Achan sorry for his sin or only sorry for having been found out, and what is the difference between the two attitudes?

(20.) Verses 24-26—The penalty to Achan, was it only, that which was according to the standard of that day, or was it about burning Achan's family as well?

(21.) A man commits a crime today and is sent to the penitentiary for life, leaving his wife and family in destitute circumstances; how do you justify the state in permitting the family to so suffer?

Lesson for Sunday, December 21, 1913. Christmas lesson—The Word Made Flesh. John 1:1-18.

Christian Church Rally

The West End Christian church will hold its first rally of the winter on next Sunday. The minister, Rev. William O. Foster, will speak at 11 a. m. on the subject: "The Building of a Righteous City." At 7:30 p. m. the subject will be: "The Pearl of Great Price." An effort is being made to have record breaking audiences, and the total attendance will be announced the following Sunday.

PRESBYTERIAN

PEYOR STREET—Services Sunday morning and evening conducted by Dr. S. R. Preston. Sabbath school at 9:30 a. m.

BARNETT—Hampton street and Bradley avenue. Preaching at 3:30 p. m. No morning service. Sabbath school at 3 p. m.

HARRIS STREET—Rev. Jere A. Moore, pastor. Sabbath school at 9:45. Preaching at 11 a. m. and 7 p. m. by the pastor.

MOORE MEMORIAL—Lucile and Latimer streets, Rev. A. H. Holderby, pastor. Services 11 a. m. and 7:45 p. m. Sunday school at 9:30 a. m.

ROCK SPRING—Piedmont avenue, Linton Johnson, pastor. Preaching at 11 a. m. and 8 p. m. Sabbath school at 9:45 a. m.

WEST END—Gordon and Ashby streets, Rev. William E. Hill, pastor. Sabbath school, morning and evening services, 11:30 and 8.

CENTRAL—Washington street, opposite capitol. Dr. Gordon H. Gilbert, pastor. Services at 11 a. m. and 7:45 p. m. Sabbath school at 9:30.

COLLEGE PARK—Rev. Fritz Rauschenberg, pastor. Preaching at 11 a. m. and 7:30 p. m. Sunday school at 9:45 a. m. Mr. J. O. Stakely, superintendent.

ASSOCIATED REFORMED—Whitehall and Whitehall terrace. Preaching by the pastor, Rev. S. W. Reid, at 11 a. m. and 7:30 p. m. Sabbath school at 10 a. m.

FIRST—Marietta street, one block west of the city hall. Rev. Hugh K. Walker, D. D., pastor. Services at 11 a. m. and 7:30 p. m. Sabbath school at 9:30 a. m.

GEORGIA AVENUE—Corner East Georgia avenue and Pryor street. Preaching at 11 a. m. and 7:30 p. m. by the pastor, Dr. Robert Ivey. Sunday school at 9:30 a. m.

DRUID PARK—Corner Highland and Blue Ridge avenues. Dr. Thomas A. Cauvens, pastor. Sunday school at 9:45 a. m. Preaching at 11 a. m. and 8 p. m. Dr. D. P. Smith will conduct the morning service.

NORTH AVENUE—Peachtree and North avenue, Rev. Richard Orme Flinn, D. D., pastor. Morning service 11:30 a. m., evening service 7:45 p. m. Sabbath school 9:30 a. m.

WESTMINSTER—Boulevard and Forrest avenue. Services 11 a. m. and 7:30 p. m. Rev. A. A. Little, pastor. Sunday school at 9:30 a. m. Tenth street Sunday school at 2 p. m.

GORDON STREET—Junction Gordon street, Inman and Lucile avenues. Take West View car. Rev. Arnold Hall, pastor. Preaching by the pastor at 11 a. m. and 7:30 p. m. Sabbath school at 10 a. m.

INMAN PARK—Junction of Edgewood and Euclid avenues and Druid circle. Services on Sunday morning at 11 a. m. and evening at 8 p. m. Rev. James B. Hudson, pastor. Sabbath school at 9 a. m.

CATHOLIC

IMMACULATE CONCEPTION—East Hunter and Central avenue. Pastor, Rev. Robert F. Kennedy. Parsonage, 79 East Hunter street. Masses on Sunday at 7, 9:30 and 11 a. m.; Sunday school at 10:15 a. m. Vespers and benediction of the most blessed sacrament at 8 p. m.

UNIVERSALIST

First Church, 16 East Harris street (near Peachtree). Pastor, Rev. Fred A. Line. Sunday school at 9:45. Preaching by the pastor at 11 a. m. and 8 p. m.

UNITARIAN

FIRST UNITARIANS—266 W. Peachtree street. Dr. J. Wade Conklin, minister. Sunday school at 9:30 a. m. Preaching at 11 a. m., by the minister.

CHRISTIAN

FIRST—Sermons at 11 and 7:30 o'clock by the minister, Dr. L. O. Bricker. Bible school at 9:30.

WEST END—Gordon and Dunn streets. William O. Foster, minister. Preaching at 10:50 a. m. and 8 p. m. Sunday school at 10 a. m.

CONGREGATIONAL

IMMANUEL—Stewart avenue and Jillian street, Rev. Edward F. Armstrong, minister. Services at 11 a. m. and 7:45 p. m. Sunday school at 3:30 p. m., F. T. Samuel, superintendent.

CENTRAL—Ellis street and Carnegie way. Rev. G. L. Hanscom, D. D., minister. Services at 11 a. m. and 8 p. m. Sunday school at 9:40 a. m., J. Wallace Hoyt, superintendent. Y. P. S. C. E. at 7 p. m.

Character Sketch of Judge Lindsey

Rev. Fred A. Line will give a character sketch at the First Universalist church, 16 East Harris street, Sunday evening at 8 o'clock, on the life and work of the famous juvenile court judge of Denver, Judge Ben Lindsey.

MISCELLANEOUS

CHRISTIAN AND MISSIONARY ALLIANCE—Tabernacle, 79 Capitol avenue. Services 11:30 p. m. Sunday school at 2:30 p. m.

GIDEON—Regular Gideon meeting at Ansley hotel auditorium 4 p. m. Sunday. Everybody welcome, especially ladies.

UNION RESCUE MISSION—234 Marietta street, junction of Walton. Services every night. Street meeting Saturday night, junction Walton and Marietta, at 7:30.

Pentecostal Assembly, 111 1-2 Marietta street. Bible study Sunday morning 9:30, and preaching at 11. Afternoon service at 3 and preaching at 7:30. Services Tuesday and Wednesday nights at 7:30.

BUENA VISTA AVENUE—Church of Christ. Communion and fellowship at 11 a. m. Preaching at 11:30 a. m. and 8 p. m. by W. C. Harper, of Union City. Mission study at 7:30 p. m. by C. R. Caylor, assisted by J. A. Dennis.

PENTECOSTAL ASSEMBLY, 111 1-2 Marietta street. Rev. N. L. Parker, pastor. Preaching at both hours, 11 a. m. and 8 p. m. Bible study at 9:30. Prayer meeting, Tuesday and Wednesday nights at 7:30. A cordial welcome to all who come.

FIRST CHURCH OF CHRIST SCIENTIST—Cable hall, North Broad street. Services Sunday at 11 a. m. Sunday school at 9:30 a. m. Reading rooms at 612 the Grand, open daily except Sundays and legal holidays, from 9 a. m. to 5 p. m., free to the public.

CHURCH OF CHRIST

CONSTITUTION—Communion and fellowship at 3 in the afternoon, followed by preaching.

EAST POINT—Bible study from 9:45 to 10:45; communion and fellowship from 11 to 11:30; preaching at 11:30 and 7:30 p. m.; by T. D. Rose.

WEST END AVENUE—Bible study from 9:45 to 10:45; communion and fellowship from 11 to 11:30; preaching at 11:30 by S. H. Hall and at 7:30 p. m. by Jesse Sewell. Take West View car and get off at Wellborn street.

SOUTH PRYOR STREET—Bible study from 9:45 to 10:45; communion and fellowship from 11 to 11:30; preaching at 11:30 by W. M. Brumit and at 7:30 p. m., by H. H. Dobbs. Take South Pryor street to Federal Prison car and get off at Vassar street.

METHODIST EPISCOPAL

METHODIST EPISCOPAL—Dr. Frederick D. Leete, resident bishop. Rev. E. T. D. Rossell, district superintendent.

NELLIE CHAPEL—East Point, Ga. Rev. E. E. Cavalert, pastor. Sunday school at 10 a. m. Preaching at 11 a. m. and 7:45 p. m.

EGLESTON MEMORIAL—Washington and Mitchell streets. Rev. Oscar Close, pastor. Sunday school at 9:30 a. m. Preaching at 11 a. m. and 9 p. m.

HEMPHILL AVENUE — Between Tenth and Ethel streets. Rev. E. J. Hammond, pastor. Sunday school at 9:30 a. m. Preaching at 11 a. m. and 8 p. m.

LUTHERAN

ST. JOHN'S GERMAN EVANGELICAL—Forsyth and Garnett streets. German service at 11 a. m. Bible school at 9:45 a. m.

ENGLISH LUTHERAN OF THE REDEEMER—Trinity avenue and Capitol place. Rev. W. C. Schaffer, Jr., pastor. Services at 11 a. m. and 7:30 p. m. Bible school at 9:45 a. m.

E. H. FRASER TO SPEAK AT RAILROAD Y. M. C. A.

The Railroad Young Men's Christian association has arranged for another very attractive service at the rooms, 21 1-2 West Alabama street, Sunday afternoon at 4:30 o'clock. Mr. E. H. Fraser, a lawyer of prominence and a leader of one of the large men's classes in the First Methodist Sunday school, will address the meeting. He is specially fitted to talk to adult men and it will be worth while to hear him at this service.

In addition to this the excellent male quartet which sang a few Sundays ago at this meeting, will sing again. This quartet is composed of Prof. A. R. Watson, first tenor; C. H. Parham, second tenor; E. L. Parham, baritone, and W. L. Bell, bass. The regular orchestra will be on hand to lead in the general song service. Railroad men are especially invited and their friends throughout the city who would like to enjoy the service will receive a cordial welcome.

BAPTIST

ORPHANS' HOME—Rev. A. T. Spalding, D. D., chaplain, will preach Sunday at 3 p. m.

STEWART AVENUE—Preaching at 7:30 p. m. by Rev. J. J. Crow, the pastor. Sunday school at 3 p. m.

DECATUR—Rev. W. T. Smith, pastor. Preaching by the pastor at 11 a. m. and 7:30 p. m. Sunday school at 9:30 a. m.

OAKHURST—Oakhurst, W. C. Ivey, supply. Preaching at 11 a. m. and 7:30 p. m. Sunday school at 9:30 a. m.

ANTIOCH—Rev. W. H. Kershaw, pastor. Preaching at 11 a. m. and 8 p. m. by the pastor. Sunday school at 10 a. m.

FIRST, Peachtree and Cain streets—Rev. Charles W. Daniel, D. D., pastor. Preaching at 11 a. m. and 8 p. m. by the pastor. Sunday school at 9:30 a. m.

FORTIFIED HILLS—Fortified Hills chapel, E. E. Woodson, pastor. Preaching at 11 a. m. and 7:30 p. m. by the pastor. Sunday school at 9:30 a. m.

MCDONALD—West Fair and Walnut streets, Rev. Robert Ricketts, pastor. Preaching by the pastor at 11 a. m. and 7:30 p. m. Sunday school at 9:30 a. m.

BROWN MEMORIAL—Simpson and Mill road, Rev. W. D. Owens, pastor. Preaching at 11 a. m. and 7:30 p. m. by the pastor. Sunday school at 9:30 a. m.

TABERNACLE—Luckie street, Rev. Lindsay McConnell, D. D., pastor. Preaching at 11 a. m. and 7:45 p. m. by the pastor. Sunday school at 9:30 a. m.

EAST ATLANTA—Rev. Julian S. Rodgers, pastor. Preaching at 11 a. m. and 7:30 p. m. by the pastor. Sunday school at 9:30 a. m.

CAPITOL VIEW—Rev. A. C. Henley, pastor. Preaching by the pastor at 11 a. m. and 7:30 p. m. Sunday school at 9:30 a. m.

KIRKWOOD—Rev. J. L. Jackson, pastor. Preaching by the pastor at 11 a. m. and 7:30 p. m. Sunday school at 9:30 p. m.

COLLEGE PARK—Rev. A. F. O'Kelley, pastor. Preaching by the pastor at 11 a. m. and 7:30 p. m. Sunday school at 9:30 a. m.

HOLLAND CITY—Rev. A. C. Ward, D. D., pastor. Preaching by the pastor at 11 a. m. and 7:30 p. m. Sunday school at 9:30 a. m.

EAST POINT, East Point—Rev. C. E. Hitt, pastor. Preaching by the pastor at 11 a. m. and 7:30 p. m. Sunday school at 9:30 a. m.

NEW ANTIOCH—Whittier Mills, Rev. B. F. Elliott, pastor. Preaching by the pastor at 11 a. m. and 7:30 p. m. Sunday school at 9:30 a. m.

WOODWARD AVENUE—Rev. T. T. Davis, pastor. Preaching by the pastor at 11 a. m. and 7:30 p. m. Sunday school at 9:30 a. m.

BUCKHEAD—Rev. E. H. Peacock, pastor. Preaching at 11 a. m. by Rev. D. Dear, and 7:30 p. m. by the pastor. Sunday school at 9:30 a. m.

INMAN PARK—Rev. Inman Wards, Rev. J. W. Butts, pastor. Preaching at 11 a. m. and 7:30 p. m. by the pastor. Sunday school at 9:30 a. m.

TEMPLE—Mangum and West Hunter streets, Rev. S. N. Morris, pastor. Preaching at 11 a. m. and 7:30 p. m. Sunday school at 9:30 a. m.

RIDGEWOOD, Mazon avenue—Rev. V. C. Norcross, pastor. Preaching at 11 a. m. and 7:30 p. m. by the pastor. Sunday school at 9:30 a. m.

INMAN PARK—Edgewood avenue, Rev. W. Lee Cutts, pastor. Preaching at 11 a. m. and 7:30 p. m. by the pastor. Sunday school at 9:30 a. m.

LAKEWOOD HEIGHTS—Lakewood, Rev. J. B. Daniels, pastor. Preaching by the pastor at 11 a. m. and 7:30 p. m. Sunday school at 9:30 a. m.

HIGHLAND PARK, Highland avenue and Greenwood street—Rev. N. B. O'Kelley, pastor. Preaching at 11 a. m. and 7:30 p. m. by the pastor. Sunday school at 9:30 a. m.

NORTH ATLANTA—Hemphill avenue and Tenth street, Rev. W. H. Bell, pastor. Preaching by the pastor at 11 a. m. and 7:30 p. m. Sunday school at 9:30 a. m.

EZRA, Ashby and West Hunter streets—Rev. R. H. Lamplin, pastor. Preaching by the pastor at 11 a. m. and 7:30 p. m. Sunday school at 9:30 a. m.

WEST END—Lee and Gordon streets, Rev. J. F. Purser, D. D., pastor. Preaching at 11 a. m. and 7:30 p. m. by the pastor. Sunday school at 9:30 a. m.

SECOND—Washington and Mitchell streets, Rev. John T. White, D. D., pastor. Preaching by the pastor at 11 a. m. and 8 p. m. Sunday school at 9:30 a. m.

EAST SIDE TABERNACLE, Willow street. Rev. A. C. Shuler, pastor. Preaching at 11 a. m. and 7:30 p. m. by the pastor. Sunday school at 9:30 a. m.

WESTERN HEIGHTS—Chestnut and Kennedy streets. Rev. A. V. Pickern, pastor. Preaching by the pastor at 11 a. m. and 7:30 p. m. Sunday school at 9:30 a. m.

SOUTH SIDE—Capitol and Haygood avenues. Rev. J. A. Crumbey, pastor. Preaching at 11 a. m. and 7:30 p. m. by the pastor. Sunday school at 9:30 a. m.

PLUM STREET—Plum street, near Fourth avenue. Rev. C. N. Hutchinson, pastor. Preaching by the pastor at 11 a. m. and 7:30 p. m. Sunday school at 9:30 a. m.

JONES AVENUE—Jones avenue, near Marietta street. Rev. J. A. Wallace, pastor. Preaching at 11 a. m. and 7:45 p. m. by the pastor. Sunday school at 9:30 a. m.

IMMANUEL, E. Fair street and Berean avenue. Rev. H. L. Peoples, pastor. Preaching at 11 a. m. and 7:30 p. m. by the pastor. Sunday school at 9:30 a. m. Prayer meeting Wednesday at 7:30 p. m.

COOPER STREET—Cooper and Hass streets, Rev. W. L. Hamby, pastor. Preaching at 11 a. m. and 7:30 p. m. by the pastor. Chorus choir. Sunday school at 9:30 a. m.

CENTRAL—Forsyth and Garnett streets, Rev. Caleb A. Ridley, pastor. Preaching at 11 a. m. and 7:30 p. m. by the pastor. Sunday school at 9:30 a. m.

GRACE, Greensferry avenue and Hightower road—Rev. W. E. Hotz, pastor. Preaching by the pastor at 11 a. m. and 7:30 p. m. Sunday school at 9:30 a. m.

GORDON STREET, Inman and Gordon streets—Rev. M. W. Arnold, pastor. Preaching by the pastor at 11 a. m. and 7:30 p. m. Sunday school at 9:30 a. m.

CAPITOL AVENUE—Capitol and Georgia avenues. Rev. William Russell Owen, pastor. Preaching at 11 a. m. and 7:30 p. m. by the pastor. Sunday school at 9:30 a. m.

JACKSON HILL—Forrest street and Jackson street. Rev. L. E. Barton, D. D., pastor. Preaching at 11 a. m. and 7:30 p. m. by the pastor. Sunday school at 9:30 a. m.

GRANT PARK, Grant street and Georgia avenue—Rev. F. J. Fleming, pastor. Preaching by the pastor at 11 a. m. and 7:30 p. m. Sunday school at 9:30 a. m.

PONCE DE LEON—Ponce de Leon and Piedmont avenue. Rev. A. H. Gordon. Services at 11 a. m. and 7:30 p. m. Sunday school at 9:30 a. m.

Returns to Atlanta



REV. DR. C. A. RIDLEY, Who has returned from a ten days' outing at the Tabernacle at Athens and will be in his pulpit at the Central Baptist church Sunday.

METHODIST

CENTER STREET—Rev. G. L. Chastain, pastor. Preaching by pastor at 11 a. m. and 7:30 p. m.

ENGLISH AVENUE—Rev. C. P. Parchman, pastor. Preaching each Sunday at 11 a. m. and 7:30 p. m.

SOUTH END—Rev. William Greenway, pastor. Preaching at 11 a. m. by pastor. Sunday school at 9:45 a. m.

COLLEGE PARK—Rev. H. M. Quillian, pastor. Sunday school at 9:30 a. m. Preaching at 11 a. m. and 7:30 p. m.

EPWORTH—Rev. A. H. S. Burge, pastor. Sunday school at 9:30. Preaching at 11 a. m. by pastor.

DECATUR—Rev. Frank Quillian, pastor. Sunday school at 9:30 a. m. Public worship at 11 a. m. and 7:30 p. m.

INMAN PARK—Rev. W. H. LaPrade, pastor. Preaching at 11 a. m. and at 7:30 p. m. Sunday school at 9:30 a. m.

EAST END—South Decatur line, Third avenue. Rev. C. A. Reese, pastor. Preaching at 11 a. m. and 7 p. m. Sunday school at 9:30 a. m.

ASBURY—Rev. Henry Pace, pastor. Sunday school at 9:30 a. m. Public worship at 11 a. m. and 7:30 p. m.

MAYSONS—Mayson ferry road. Rev W. H. Clark, pastor. Sunday school at 10 a. m. Preaching by pastor every first Sunday.

OAKLAND CITY—Rev. M. L. Underwood, pastor. Sunday school at 10 a. m. Preaching at 11 a. m. and 7:30 p. m. by the pastor.

TRINITY—Corner Washington street and Trinity avenue. Rev. V. W. Brimsfield, pastor. Sunday school at 10 a. m. Preaching at 11 a. m., 8 p. m. and 7:30 p. m.

ST. JAMES—790 Marietta street. W. W. Brimsfield, pastor. Sunday school at 10 a. m. Preaching at 11 a. m., 8 p. m. and 7:30 p. m.

ST. LUKE—Berean avenue. Rev. W. W. Gaines, pastor. Preaching by pastor at 11 a. m. and by Dr. W. P. Lovejoy at 7:30 p. m. Sunday school at 9:45 a. m.

LAKEWOOD HEIGHTS—Rev. William Greenway pastor. Preaching at 11 a. m. by the pastor and 7:30 p. m. Sunday school at 9:45 a. m.

MOUNT VERNON—Inman Yards, Rev. C. L. Bass, pastor. Sunday school at 9:30 a. m. Preaching by the pastor at 11 a. m. and at 7:30 p. m.

MARK—Peachtree and Fifth streets. Rev. A. M. Hughlett, pastor. Preaching at 11 a. m. and 7:30 p. m. by pastor. Sunday school at 9:30 a. m.

FIRST—Peachtree street and Forter place. Rev. H. M. DuBose, D. D., pastor. Preaching at 11 a. m. and 7:30 p. m. by the pastor. Sunday school at 9:30 a. m.

PONDEROSA AVENUE—Ponderosa avenue and Marietta street; Rev. J. F. Edens, pastor. Preaching by the pastor at 11 a. m. and 7:30 p. m. Sunday school at 9:30 a. m.

CARTER'S LITTLE LIVER PILLS. CURE SICK HEADACHE. Genuine Must Bear Fac-Simile Signature

SICK HEADACHE

Positively cured by these Little Pills.

They also relieve Distress from Dyspepsia, Indigestion and Too Hearty Eating. A perfect remedy for Dizziness, Nausea, Drowsiness, Bad Taste in the Mouth, Coated Tongue, Pain in the Side, TORPID LIVER. They regulate the Bowels. Purely Vegetable.

SMALL PILL. SMALL DOSE. SMALL PRICE.

CARTER'S LITTLE LIVER PILLS. CURE SICK HEADACHE. Genuine Must Bear Fac-Simile Signature

FREE GOLDFISH AT Alexander's Pharmacy ALL NEXT WEEK 371 Lee St. Corner White. WEST END

IF YOU are seeking a business chance—study Journal Wants carefully and send a Want of your own. Bell phone Main 2000 or Atlanta phone 423.

EPISCOPAL

ST. LUKE'S—Peachtree, between Currier and Pine streets. Rev. C. B. Wilmer, D. D., rector. Service at 7:30 a. m., 11 a. m. and 7:30 p. m.

TRINITY—Peachtree and Forrest avenue. Rev. C. P. Marchman, pastor. Preaching by pastor second and fourth Sundays at 11 a. m. and 7:30 p. m.

ST. PAUL—Grant and Sydney streets. Rev. R. F. Fraser, pastor. Sunday school at 9:30 a. m. Preaching at 11 a. m. and 7:30 p. m.

CAPITOL VIEW—Rev. W. P. Carmichael, pastor. Sunday school at 9:30 a. m. Preaching at 11 a. m. and 7:30 p. m. by the pastor.

KIRKWOOD—Rev. T. J. Branson, pastor. Preaching every Sunday at 11 a. m. and 7:30 p. m. Sunday school at 9:45 a. m.

PARK STREET—Rev. Wallace Rogers, pastor. Preaching at 11 a. m. and 7:30 p. m. by the pastor. Sunday school at 9:30 a. m.

MARTIN BROWN MEMORIAL—Metropolitan and Granberry. Rev. C. V. Weathers, pastor. Preaching at 11 a. m. and 7:30 p. m. by the pastor. Sunday school at 9:30 a. m.

PAYNE MEMORIAL—Luckie and Hunnicutt. Sunday school at 9:30 a. m. Rev. George D. Stone, pastor. Preaching at 11 a. m. by the pastor and at 7:30 p. m.

COLLINS MEMORIAL—Near Bolton on Bass car line. Rev. W. H. Clark, pastor. Preaching at 11 a. m. and 7:30 p. m. each Sunday. Sunday school at 9:45 a. m.

EAST POINT—Church street and Forest avenue. Rev. F. S. Hodson, pastor. Preaching at 11 a. m. and 7:30 p. m., by the pastor. Sunday school at 9:30 a. m.

NELLIE DODD MEMORIAL—Washington street and Ridge avenue. Rev. J. F. Wofford, pastor. Sunday school at 9:45 a. m. Preaching at 11 a. m. and 7:30 p. m.

GRACE—Boulevard and Highland avenue. Charles O. Jones, D. D., pastor. Sunday school at 9:30 a. m. Services at 11 a. m. and at 7:30 p. m., conducted by the pastor.

HAIRVILLE—Rev. L. W. Rivers, pastor. Preaching every second Sunday at 11 a. m. and 7:30 p. m. and fourth Sunday at 7:30 p. m. Sunday school every Sunday at 10 a. m.

WALKER STREET—Corner of Stonewall and Walker streets, Rev. Olin King, pastor. Preaching at 11 a. m. and 7:30 p. m. by the pastor. Sunday school at 9:30 a. m.

GORDON STREET—Washington and Gordon streets, Rev. L. W. Collins, pastor. Preaching at 11 a. m. by pastor, and at 7:30 p. m. Sunday school at 9:45 a. m. Epworth league at 6:30 p. m.

DRUID HILLS—Seminole and Blue Ridge avenue. Henry B. Mays, pastor. Public worship at 11 a. m. and 7:30 p. m. Sunday school at 9:30 a. m. Midweek prayer and praise service Wednesday at 7:30 p. m.

OAKHURST—Myantt station, North Decatur car line. Rev. Charles L. Melville, pastor. Preaching first and third Sundays by pastor, at 11 a. m. and 7:30 p. m. Sunday school every Sunday at 9:30 a. m.

WESLEY MEMORIAL—Rev. W. R. Hendrix, pastor. Rev. H. H. Harris, associate pastor and director of institutes. Public services at 11 a. m. and 7:30 p. m. Preaching at 11 a. m. and 7:30 p. m. Junior church service, conducted by Rev. H. H. Harris at 11:15 a. m.

BONNIE BRAE—Lillian and Tiff avenue. Rev. A. T. Sears, pastor. Preaching at 11 a. m. and 7:30 p. m. Sunday school at 9:30 a. m.

JEFFERSON STREET—Rev. W. M. Rutland, pastor. Sunday school at 9:30 a. m. Preaching at 11 a. m. and 7:30 p. m. Take river car or English avenue car, get off corner Bellwood and Ashby, walk one block to church.

ST. JOHN—Rev. G. Mac Eakes, pastor. Corner East Georgia and Central avenues. Services at 11 a. m. and 7:30 p. m. Dr. W. P. Lovejoy will preach at 11 a. m. and Rev. Frank Rose at the evening service. Sunday school at 9:30 a. m.

"CASCARETS" ALWAYS STRAIGHTEN YOU UP

When constipated, headachy, bilious, stomach sour, breath bad.

Get a 10-cent box now.

You men and women who can't get going right or who have headache coated tongue, foul taste and foul breath, dizziness, can't sleep, are bilious, nervous and upset, bothered with a sick, gassy, disordered stomach.

Are you sleeping? Are you clean with Cascarets, or merely forcing a passageway every few days with salts, cathartic pills or castor oil?

Cascarets work while you sleep; cleanse the stomach, remove the sour, undigested, fermenting food and foul gases; take the excess bile from the liver and carry out of the system all the constipated waste matter and poison in the bowels.

A Cascaret tonight will straighten you out by morning—a 10-cent box from any druggist will keep your stomach sweet; liver and bowels regular, and head clear for months. Don't forget the children. They love Cascarets because they taste good—never gripe or sicken.—(Advt.)

Best Lump Coal, $4.75. "Piedmont Coal Co., 1023."

ROUND TRIP HOLIDAY FARES TO TEXAS POINTS VIA THE WEST POINT ROUTE

Tickets on sale: December 20, 21 and 22, 1913. Return limit: January 15, 1914.

For all information write to, or call on F. M. Thompson, District Passenger Agent, Atlanta, Ga.; J. P. Billups, General Passenger Agent, Atlanta, Ga.—(Advt.)

PARKER'S HAIR BALSAM Cleanses and beautifies the hair. Promotes a luxuriant growth. Never Fails to Restore Gray Hair to its Youthful Color. Cures scalp diseases and hair falling. 50c. and $1.00 at Druggists.

Music in the Churches

St. Mark Methodist

MORNING.

Prelude—Batiste.
Anthem, "Festival Te Deum"—Buck.
Offertory—Guilmant.
Postlude—Rousseau.

EVENING.

Prelude—Brewer.
Anthem, "Great God, To Thee My Evening Song"—Rheinberger.
Offertory, "When Power Divine"—Faure.
Postlude—Rubinstein.
Choir: Mrs. J. W. Hurt, soprano; Mrs. Helen T. Conyers, alto; Mr. John M. Cooper, tenor; Mr. L. D. Scott, bass. Miss Ella E. Bartholomew, organist and director.

First Baptist

The choir will be assisted at both services by a large chorus.

MORNING.

Prelude.
"Jerusalem" (Gallia)—Gounod—Mrs. Peyton H. Todd and chorus.
Sextet from "Lucia"—Donizetti.
Postlude.

EVENING.

Prelude.
"Lift Up, My Glory," Rogers—Mr. Harry R. Bates and chorus.
"Peace, My Shepherds," Fillmore—Mrs. James H. Whitten and chorus.
Postlude.
"The Story of Christmas," a new cantata by H. Alexander Matthews, will be sung for the first time in Atlanta, on Sunday evening, December 28, at 8 o'clock, under the direction of J. P. O'Donnelly, organist.

North Avenue Presbyterian

MORNING.

Organ, introduction and bridal chorus, "Lohengrin"—Wagner.
Festival Te Deum—Dudley Buck.
Offertory solo, "Behold, There Shall Be a Day," Dudley Buck—Miss Clyburn.
Organ postlude, "Coronation March"—Meyerbeer.

EVENING.

Organ prelude—Dickinson.
Anthem, "Angels from the Realms of Glory"—James H. Rogers.
Offertory, "Jesus Lover of My Soul"—Williams.
Organ postlude.
Choir: Miss Manye Clyburn, soprano; Mrs. Charles Bellingrath, contralto; Mr. William Maurier, Jr., tenor; Mr. J. R. Regmas, basso; Mr. Joseph Hagan, Jr., organist and director.

On Sunday evening, December 21, "The Christ-Child," a cantata, by C. B. Hawley, will be given by the North Avenue Presbyterian church choir, assisted by a large chorus. "The Christ-Child" is one of Mr. Hawley's best works, and this will be its first rendition in Atlanta. The public is cordially invited to attend.

First Methodist

MORNING.

Organ, Largo—Chopin.
Anthem, "O Sing Unto the Lord a New Song"—D. Buck.
Offertory, "The Lord Is My Light"—Allston—Miss de Four.
Organ Postlude—Silas.

EVENING.

Organ, Saneta Maria—Whiting.
Anthem, "O Jesus, We Adore Thee"—Brewer.
Offertory, "Nearer, My God to Thee"—Schnecker.
Organ Postlude—Shelley.
Soprano, Miss Alberta de Four; contralto, Miss Sylvia Spitz; tenor, Mr. Gordon Hanson; basso, Mr. R. O. Kerlin; organist and director, Miss Minnie Lee Marsden.

On Sunday morning, December 21, at 11 o'clock, the choir under the direction of Miss Mamie Lee Bearden, organist, will present Dudley Buck's Christmas cantata, Christ-Child, with Scriptural reading by the pastor, Dr. H. M. DuBose.

First Universalist

MORNING.

Organ voluntary—Selected.
Hymn, "Come Thou Almighty King."
Quartette, Short "Te Deum"—Dudley Buck.
Quartette, "Peace I Leave With You"—Roberts.
Hymn, "The Morning Light Is Breaking."
Postlude.

First Presbyterian

MORNING.

Organ prelude.
Anthem, "Come, My Soul, Thou Must Be Waking"—Buck.
Response—Mac.
Offertory, "As Pants the Hart," Sch—Mrs. Wingfield and choir.
Organ postlude.

EVENING.

Organ prelude.
Anthem, "The Grace of God," Barnby—Mr. Marchbank and choir.
Response—Wells.
Anthem, "Glory to Thee"—Gounod.
Organ postlude.
Choir: Mrs. T. H. Wingfield, soprano; Mrs. John M. Cooper, contralto; Mr. J. H. Mullin, bass; Mr. J. W. Marshbank, tenor and director. Mrs. L. L. Rogers, organist.

CENTRAL BAPTIST CHURCH PLANS SPECIAL SERVICES

Plans have been completed to make Sunday a gala day in the Central Baptist church, at Garnett and Forsyth streets. All visitors will be welcomed at the day's services. Dr. C. A. Ridley, the pastor, and R. O. Bell, director of music, expect an overflow meeting in the downstairs auditorium. The choir chorus has arranged interesting musical programs for the morning and evening services.

Notices for this page must reach The Journal by noon Fridays.



D. A. TOBIAS

Is now located at 32 Whitehall, with a complete line of up-to-date Jewelry, Diamonds and watches. After Christmas the Tobias Jewelry Co. will be permanently located on the top floor of the Atlanta National Bank bldg.—(Advt.)

Non-going church people as well as the regulars are invited to hear the evening sermon, "The Tone of Voice that Spoils Life's Music," by Dr. Bricker at the First Christian Church tomorrow at 7:30 p. m. It deals with home life.

LOCAL SLEEPING CAR TO CHATTANOOGA

VIA SOUTHERN RAILWAY LEAVING ATLANTA TERMINAL STATION DAILY AT 8:20 P. M. CAN REMAIN IN CAR UNTIL 7:30 A. M.

LEGAL NOTICES.

Atlanta, Ga., Dec. 4, 1913.

Notice is hereby given that pursuant to the terms of the trust mortgage made by Atlantic Ice and Coal Corporation to Trust Company of Georgia, on February 1st, 1910, the following bonds will be retired at par and accrued interest on January 1st, 1914, from the sinking fund provided for in said mortgage.

These bonds must be presented for retirement on or before noon, January 1st, 1914, at the office of the undersigned, in the city of Atlanta, Ga., after which time all interest thereon will cease and the other provisions of said mortgage regarding the same shall become effective.

Numbers 1 to 40, 57, 106, 150, 183, 214, 266, 594, 725, 900, 402, 475, 481, 488, 552, 626, 686, 705, 788, 838, 840, 917, 1100, 1147, 1205, 1241, 1315, 1344, 1360, 1370, 1374, 1396, 1424, 1426, 1450, 1477, 1503, 1541, 1548, 1552, 1587, 1622, 1651, 1654, 1662, 1704, 1745, 1762, 1767, 1793, 1824, 1860, 1886, 1902, 1961, 1970, 1992, 2130, 2162, 2192, 2202, 2233, 2244, 2252, 2267, 2286, 2292.

TRUST COMPANY OF GEORGIA, Trustee.
By E. McDONALD, Trust Officer.

Notice is hereby given that pursuant to the terms of the trust mortgage made by Atlantic Ice and Coal Corporation to Trust Company of Georgia, on February 1st, 1910, the following bonds will be retired at par and accrued interest on January 1st, 1914, from the sinking fund provided for in said mortgage.

These bonds must be presented for retirement on or before noon, January 1st, 1914, at the office of the undersigned, in the city of Atlanta, Ga., after which time all interest thereon will cease and the other provisions of said mortgage regarding the same shall become effective.

Numbers 1 to 40, 57, 106, 150, 183, 214, 266, 594, 725, 900, 402, 475, 481, 488, 552, 626, 686, 705, 788, 838, 840, 917, 1100, 1147, 1205, 1241, 1315, 1344, 1360, 1370, 1374, 1396, 1424, 1426, 1450, 1477, 1503, 1541, 1548, 1552, 1587, 1622, 1651, 1654, 1662, 1704, 1745, 1762, 1767, 1793, 1824, 1860, 1886, 1902, 1961, 1970, 1992, 2130, 2162, 2

Brooklyn Nationals Get the Services Short Stop Tinker

LITTLE PAL---HE LOVES HIS SON, BUT--- ---BY LEO

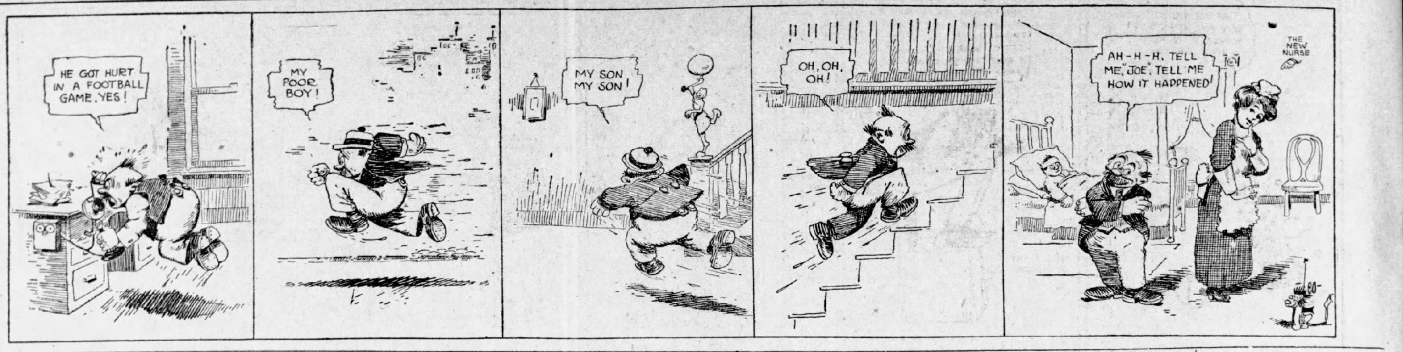

Joe Tinker Purchased By the Brooklyn Club On Conditional Basis

Cincinnati Is Paid $25,000 for His Release and He Is to Get $10,000 of That Amount, as an Inducement to Report to Brooklyn--Deal Surprises Him and He Is Not Decided as Yet Whether He Will Ratify It--Herzog Goes From Giants to Cincinnati and May Manage Reds Next Season--President Tener Names Important League Committees

(By Associated Press.)

NEW YORK, Dec. 13.—Three of the most important baseball trades in the National league in recent years were consummated here last night, involving more than half the clubs of the league.

Chief among the deals is the disposal of Joe Tinker, recently deposed as Cincinnati's manager. Tinker was bought by Brooklyn for $25,000. If he agrees to play with the team that purchased him he will receive $10,000 of the sum, the rest of the money going to the Cincinnati club.

The other sensational shakeups in the 1914 personnel of the senior major league are:

Charley Herzog, third baseman, and Grover Hartley, catcher, New York, to Cincinnati in exchange for "Bob" Bescher, outfielder.

Edward Konetchy, first baseman; H. H. Mowrey, third baseman, and "Bob" Harmon, pitcher; of St. Louis, to Pittsburg, in exchange for John Miller, first baseman; J. C. Wilson, outfielder; Arthur Butler, infielder; Albert Dolan, third baseman, and J. H. Robinson, pitcher.

The trades were the outcome of negotiations carried on by National league club owners during the league's annual meeting, concluded on Thursday. They are of such importance that the magnates' session of 1913, already made memorable by the election of Governor John K. Tener of Pennsylvania, as president, will go down in history as one of the most notable the league has ever held.

The sale of Tinker, whose services had been sought by at least three major league clubs, disposes of an eleventh hour rumor that August Herrmann, president of the Cincinnati club, had changed his mind about letting the famous shortstop go, and had decided to retain him as manager. The acquisition of Herzog means in all probability that the Giants' substitute third baseman of last season will be selected to manage the Reds next season. This was not announced definitely, but in baseball circles here it was said there was no doubt about it. Herzog recently was quoted as saying he would not play in Cincinnati unless he could be manager.

Whether Tinker will consent to play in Brooklyn is not known, but President Charles H. Ebbets believes that the $10,000 consideration offered in the aburiator will alter his announced determination not to play anywhere except in Chicago or Pittsburg. The $25,000 offer for Tinker, if consummated, will be the largest outright cash amount ever paid for a baseball player. It is also the first recorded instance in which a player has shared so largely in a baseball deal.

The conditional agreement that brings Tinker to Brooklyn was signed by Herrmann and Ebbets. It sets forth specifically that the deal is to hold good only in case Tinker gave his consent.

THE OTHER DEALS.

The Pittsburg-St. Louis deal, unheralded by rumor, supplies new berths to several Cardinals, who were said to be dissatisfied, and brings about an exchange of a major portion of the infield of each club. Konetchy, declared by many baseball followers to be second only in rank to Daubert among National league first sackers, has long desired to play with a team with championship possibilities, and as Miller has wanted a trade, Barney Dreyfuss, who announced the deal, is confident the infusion of new blood means the rebuilding of the old Pirate machine that won two pennants and a world's title in three years running. On the other hand, the St. Louis club gets Robinson, a smart outfielder, and a youngster ranking up with Harmon, together with a seasoned outfielder and southpaw infielders and Miller to take Konetchy's place at first.

Manager McGraw has been noted for his willingness to let go of old players when assured they had managerial berths in view, hence his release of Herzog. He acquires in Bescher one of the fleetest base runners in major league baseball. Hartley is second string catcher.

TENER NAMES COMMITTEES.

The first important duties that devolved upon Governor Tener since his selection as president he performed yesterday in the appointment of the schedules, playing rules and constitution committees.

As the national agreement provides that the president of the league constitutes its schedule committee, the governor appointed as his proxy Barney Dreyfus, who with President Ban Johnson, of the American league, will draft the 1914 major league schedules.

On the playing rules committee, Governor Tener appointed John R. Foster, secretary of the New York club; Miller Huggins, manager of the St. Louis club, and Umpire Henry O'Day. This committee will meet with one from the American league.

On the league's committee on constitution the governor appointed August Herrmann and Presidents James E. Gaffney, of Boston, and William F. Baker, of Philadelphia.

It was announced tonight that the league before its adjournment yesterday placed itself on record as strongly approving the position taken by the national commission with regard to the Federal league's threats to sign players either under contract or reservation to clubs of organized ball. The position of the commission, stated by Chairman Herrmann, is that when players have affixed their signatures to contracts that have been mutual and satisfactory, the commission will make an effort at all times to enforce all provisions of such contracts, even though it is necessary to resort to the courts.

TINKER IS UNDECIDED.

CHICAGO, Dec. 13.—Joe Tinker, deposed manager of the Cincinnati club of the National baseball league last night "considered" whether he would accept $10,000 cash for reporting to the Brooklyn club. Tinker's face failed to conceal his surprise, when told of the offer made for his services.

He declined, however, to state whether he would agree to the deal until he had received an official account of the transaction.

Friends of Tinker expressed confidence that the $10,000 bonus, in addition to his salary, would be sufficient to induce him to sign as shortstop and Tinker's interest in the report of the deal appeared to confirm this.

"What's happened to Brooklyn?" he asked. "That is the last team in the league to which I expected to be sent. That is too much money to let me give any off-hand answer and I never dreamed that Brooklyn would bid for me."

It is expected that Tinker will see Charles W. Murphy, president of the Chicago club, as soon as Murphy reaches here tomorrow, and he indicated he would either accept or refuse the offer after he had seen the Chicago owner.

Southern Moguls To Meet Monday

The annual winter meeting of Southern league baseball magnates will be in this city on Monday. At present it appears that the meeting will be a very quiet and peaceful affair, since no mutterings that would forecast any disturbance has been heard.

A schedule committee will doubtless be named at the meeting. This committee will draft tentative schedules, which will be referred to the February meeting. Monday night the local association will tender a banquet to the visiting magnates at the Ansley hotel.

Willard Puts Davis to Sleep

(By Associated Press.)

BUFFALO, N. Y., Dec. 13.—Jess Willard, of Kansas, knocked out George (One Round) Davis, of Buffalo, in the second round of what was to have been a ten round bout here last night. Davis had the better of the first round, but in the second Willard got over a stiff right to the mouth and landed on the same spot a moment later. Then he brought up a smashing right uppercut to the chin. Davis was unconscious several minutes. Willard weighed 232 1-2 pounds and Davis 187 1-2 pounds.

DON'T PICK ME OUT TO ASK ---BY RIPLEY



Bob Walthour Joins Clarke

Each Having Lost His Original Partner, They Combine and Give Leaders Hot Fight

NEW YORK, Dec. 13.—Three of the teams which have been leading in the six-day bicycle race at Madison Square Garden received a severe setback today at the start of the last day's racing, and the whole standing was considerably changed.

The upsets occurred shortly after 3 o'clock this morning, when Bobby Walthour, of Georgia, and Jackie Clark, the speedy Australian, teamed up, each having lost their original partners.

Clarke's partner, Grenda, withdrew from the race because of sore knees, and Walthour's teammate, Collins, broke his collarbone in a fall late last night. At the expiration of the usual four-hour limit Clarke and Walthour were allowed to combine, taking the place occupied by Clarke and Grenda in the second division.

When new team immediately started a sprint to get into the first division. Walthour was the first rider. He set such a furious pace that practically all of the twenty-six riders were called upon to exchange places with partners several times during the eighteen minutes of sprinting. For a time the track appeared to be swept by a sand storm, so great were the clouds of dust raised by the scramble. Walthour and Clarke lost a lap, instead of gaining one. Clarke fell, but the judges did not regard it as an altogether unintentional accident, and the new combination fell back into a new third division.

Meanwhile the judges decided that many of the riders were guilty of faulty pacing up, or allowing two men on the same team to engage in the race at the same time.

Riding in a new pairing combination after team withdrawals early today, there were six leaders tied with 2,431 miles 7 laps at 8 a. m., the 12th hair. The former record was 2,168 miles 9 laps. The leaders were Goullet-Fogler, Verri-Brocco, Root-McNamara, Magin-Lawrence, Drobach-Halstead and Hill-Ryan. The Mitten-Thomas and Corry-Walker teams were only a lap behind the leaders. A lap behind them were Carman-Cameron and Breton-Packebusch. The retiring teams, necessitating new combinations, were: Pershing-Breton, Applehans-Packebusch; Clarke-Walthour and Konsky-Keefe.

When Breton and Packebusch joined forces they were penalized a lap.

Miller Huggins, the diminutive pilot of the Cardinals, has announced his intention of trading Konetchy, Harmon and Mowrey. He denies the report that the Phillies have offered Luderus, Hixey and an outfielder in a deal for Big Cooney.

Three League Leaders Of the Past Season Go To Majors Next Year

Of Players Who Led Their Respective Leagues During Season of 1913, Only Three Reach Majors Direct -- Twelve Others Go to Higher Leagues Among the Minors, While the Others Are Held in Same Company--Harry Welchonce, Who Led Southern League, Is One to Retain the Same Berth--Averages Not Always Indication of Most Valuable Players

Notwithstanding the fact that the major leagues had an army of scouts scouring the minor organizations for talent last season, but three leaders in minor league batting were landed. All three go to the American league. Chapelle, who led the American association, belongs to teh Chicago White Sox; Wilson, the New England league leader, has been signed by the Boston Red Sox, and Kavanaugh, the Tri-State league batting champion, has been drafted by the Detroit Tigers.

Of the 23 players who top the batting list in their respect leagues, 21 will remain with the same teams with which they played last season. To Ty Cobb belongs the honor of being the best hitter in major league company, while Malmquist the York club of the little Nebraska State league produced the top-notch batting star of the season. Malmquist, who goes to the Ohio club, finished the season with a batting average of .477. His figures show that he was at bat 222 times.

The batting championship titles are given to those players who finished the season with the best average after participating in at least one-half of the regularly scheduled games.

The batting leaders, with their average and the team to which they are to report in 1914, follow:

League.	Name.	Club.	Aver.	Reports 1914 to
American Association	Chapelle	Milwaukee	.325	Chicago (A. L.)
American	Cobb	Detroit	.390	Detroit (A. L.)
Canadian	Schaefer	Guelph	.368	Guelph (C. L.)
Central	Ledeme	Grand Rapids	.348	Stony City (W. L.)
Eastern Association	Reiff	Hartford	.345	Indianapolis (A. A.)
Empire State	Chancey	Amsterdam	.366	New Haven (E. A.)
Illinois-Missouri	Moser	Litchfield	.447	Lincoln (I. M. L.)
International	Simmons	Rochester	.339	Rochester (I. L.)
Michigan State	Miller	Muskegon	.350	Milwaukee (A. A.)
National	Daubert	Brooklyn	.349	Brooklyn (N. L.)
New Brunswick-Maine	Matthews	York	.417	Oshkosh (W. I. L.)
New England	Wilson	Lynn	.370	Reserve (N. E.-N. L.)
New York-New Jersey	Ellis	Middletown	.395	Middletown (N. Y.-N. J. L.)
New York State	Cox	Elmira	.359	Elmira (N. Y. S. L.)
North Carolina	Kelly	Durham	.321	Durham (N. C. L.)
Northern	Davis	Winona	.349	Winona (N. L.)
Northwestern	Mesk	Victoria	.398	Victoria (N. W. L.)
Ohio State	Gray	Charleston	.361	Charleston (O. S. L.)
Pacific Coast	Byrnes	Venice	.324	Venice (P. C. L.)
South Atlantic	McMillan	Charleston	.316	Charleston (S. A. L.)
Southern	Welchonce	Atlanta	.376	Atlanta (S. L.)
Southern, Michigan	Becker	Kalamazoo	.352	New London (E. A.)
Texas-Oklahoma	Hoelke	Galveston	.421	Galveston (T. L.)
Three I	Nagle	Paris	.316	Galveston (T. L.)
Tri-State	Kavanaugh	Ironton	.390	Oakland (P. C. L.)
Union Association	Housman	York	.357	Detroit (A. L.)
Virginia	Mattie	Salt Lake City	.422	Salt Lake City (U. A.)
Western	Middleton	Roanoke	.360	Roanoke (V. L.)
Western Canada	Mills	Wichita	.396	Oakland (P. C. L.)
Western, Tri-State	Nadeau	Saskatoon	.382	Saskatoon (W. C. L.)
Wisconsin-Illinois	Walsh	North Yakima	.333	N. Yakima (W. T.-S. L.)
		Green Bay	.344	Green Bay (W.-I. L.)

Louie Hardage Joins Soccer oFotball Ranks

(Special Dispatch to The Journal.)

ANNISTON, Ala., Dec. 13.—Louie Hardage, the well-known Vanderbilt football star, is in Anniston and will make his headquarters here this winter. He has proposed that a soccer football league be organized here, three teams representing the Pelham Guards, the Alabama Presbyterian college and the City Athlete club. A pennant will be offered and a warm race will result.

Harvard Wants To Battle Mich.

Failing to Get Chicago on Schedule, Cambridge Team Offers Place to Michigan

CAMBRIDGE, Mass., Dec. 13.—Harvard football officials have extended to the University of Michigan an invitation to meet the Crimson eleven in the Stadium, October 24 next. It was learned tonight. This offer followed Chicago's failure a few days ago to accept a similar invitation. No intimation as to Michigan's probable action on the invitation has been received.

ANN ARBOR, Mich., Dec. 13.—It is generally believed here that Michigan will accept Harvard's invitation to a gridiron meeting next fall. As soon as it was learned that Chicago had declined Harvard's invitation, the hope was expressed among students that a game would be arranged between Michigan and Harvard.

Athletic Club Five vs. Tigers

The Athletic club basketball five will play the second game of its schedule at the club gymnasium Saturday night. The Chattanooga Tigers will afford the opposition. The Tennesseans are a strong aggregation, and will give Coach Bean's charges a stiff argument.

CHATTANOOGA, Tenn., Dec. 13.—The Tiger basketball quintette left shortly before noon today for their fray with Joe Bean's five at the Atlanta Athletic club tonight. The locals will line up with McCollum and Norman as forwards, Brockhaus as center, and Allen and Gambil as guards. Norman and Gambil are former Tech men. The locals are in great shape.

BALL PLAYER CONFESSES THAT HE'S BLIND TIGER

RALEIGH, N. C., Dec. 13.—Johnny Clancy, second baseman for the New Orleans baseball team, whose home is in Winston-Salem, pleaded guilty there yesterday in superior court to the charge of retailing spirituous liquors in violation of the state prohibition law. Judgment was reserved until tomorrow.

'Nooga Roster For Next Year About Filled

Manager "Moose" McCormick Has Enlisted Twenty-Two Men--Among Lot Are Eight Pitchers, Three Catchers, Six Infielders, Four Outfielders--Six Are New to Southern League Fans

(Special Dispatch to The Journal.)

CHATTANOOGA, Tenn., Dec. 13.—Manager "Moose" McCormick has corralled up to date twenty-two men from which to select the team which will bear the Lookout colors in Father Kavanaugh's 1914 free-for-all for the gonfalon of the Southern league. The list is as follows:

Pitchers: Kroh, Somers, Sline, Howell, Grimes, Lorenzen, Hardin and Gross.

Catchers: Street, Graham, Giddo and a semi-pro whose name has not yet been announced.

Infielders: Coyle, Flick, Balenti, Graff, Gillespie and Brandt.

Outfielders: McCormick, King, Johnson and Jacobson.

Of the twenty-two men in question, twelve were not among the regular Lookouts in 1913. Sline, Lorenzen, Hardin and Gross are the additions to the hurlers; Giddo and a semi-pro are added to the receivers; Balenti, Brandt and Gillespie are annexed to the infielders, while Johnson, McCormick and Jacobson are the new arrivals in the outfield. Of the additions, Balenti, Gillespie and Giddo have formerly been upon the local payroll, but were not members of the team bequeathed to McCormick by Kid Elberfeld when he formed his sudden resolution to affiliate himself with the crumbling house of Frank.

Lorenzen and Hardin, two of the new hurlers, are from Detroit, while Gross, the third neophyte, is a local semi-pro. On the inner works, Balenti and Brandt, the only two individuals under contract who did not appear in 1913 Lookout uniforms, are from Detroit and St. Louis, respectively. Balenti was sent to the Browns by Chattanooga in 1912, while Brandt was secured from the coast through the agency of Detroit.

The new Lookouts in the garden are too well known to require an account of their baseball genology. Jack Johnson, of course, is from the Browns, having been sent up by Montgomery, while McCormick and Jacobson are from the Giants.

McCormick is well satisfied with the material on hand and aside from the hurling department has fairly well decided upon his array for 1914. Street and Graham look like the catchers; Coyle, Flick, Balenti and Graff will undoubtedly comprise the infield, while McCormick and Johnson and either Jacobson or King will fill the garden.

Auburn Ready For Next Year

AUBURN, Ala., Dec. 12.—The Auburn athletic authorities today announced the football schedule for 1914. It will be noticed that the schedule will be the same as the 1913 schedule, with the exception of the game with the Louisiana State university. The authorities deem it advisable to drop one S. I. A. A. team, and in as much as the L. S. U. game was the poorest from a financial standpoint, it is left to feel on the 1914 schedule. It was with great reluctance that the game was dropped, due to the fact that the relations with the University of Louisiana have always been extremely pleasant.

Auburn played eight S. I. A. A. teams the past season, which is practically double the number of S. I. A. A. teams played by other leading teams of the association. Vanderbilt played only three teams in the southern association, namely, Auburn, Tennessee and Sewanee. Whereas, the University of Georgia played only one-half the number that Auburn did, Georgia played Alabama, Georgia Tech and Auburn.

In as much as Georgia, Vanderbilt and Auburn are the leaders in the S. I. A. A. for the past few years, and are contenders for the championship honors, it would be well from a standpoint of team ranking if Vanderbilt and Georgia would include more S. I. A. A. teams in their annual schedule.

The Auburn schedule as announced for 1914 is as follows:

October 3, Montgomery Athletic club at Auburn.

October 10, University of Florida, at Jacksonville, Fla.

October 17, Clemson, at Auburn.

October 24, A. & M. of Mississippi, at Birmingham.

October 31, Mercer university (probable), at Auburn.

November 7, Georgia Tech, at Atlanta.

November 14, Vanderbilt, at Birmingham.

November 21, Georgia, at Atlanta.

S. I. A. A. Will Not Restore Amateur Standing for Jim Preas

HANK'S FIFTY-FIRST DAY---WHAT ABOUT THE SURPLUS? ---BY FARREN



THE SPORTLIGHT
BY GRANTLAND RICE

THE CLOSING LEAGUE.

Here is "the peace that passes understanding,"
The rest that I have waited through the years;
No more grim captains of the strife commanding
Worn hosts to charge the Battlemen of Tears;
No more the heartache of a vain endeavor
Into the storm of bitter battle drawn—
Deep falls the Night where winds come whispering "Never,
Never another dawn."

Never another dawn where to eyes weary
The gray light steals upon the Sleeper's rest;
The tramp of feet, the call of bugle dreary
To end the Dream and stir the Dreamer's breast;
Never another dawn with strife's tomorrow—
The Day is done—the last lone Couch awaits;
Here, at the Road's end of all strife and sorrow,
Safe through the Twilight Gates.

At the late N. L. gathering a cluster of managers and athletes began discussing speed and the fastest men of the game. At one spot there was a warm argument as to Whether Cobb, Shafer or Lobert carried the fleetest hoof, opinions being somewhat divided.

As a matter of fact, none of these three frame the fastest sprinter in the game. The correct rebuttal should have been Wilson Collins, of the Boston Braves. Stallings' young outfielder can travel 100 years beyond any man in baseball, bar nobody.

If anyone desires to correct us in this statement or to doubt our dope, further proof anent Collins' speed can be obtained from a citizen by the name of T. Raymond Cobb. Cobb and Collins fought out a 100-yard duel in the fall of 1912, and Collins only beat Tyrus about ten yards. Which isn't to be wondered at, considering the fact that the agile Brave has peeled off the 100 in 9 4-5.

TIP TO TRAVERS AND OUIMET.

From the Pacific coast we get the word that Matty is tearing off 36 holes of golf a day, and is taking instruction from different pros on the side.

"He has entree to the best clubs out here," writes a friend, "and only recently did an 85 on one of the hardest courses on the coast. Not so bad for a man playing golf less than nine months. Within five years I predict that Matty will be among the leading twenty golfers in America, for he is putting the same keen brain and close attention to this game that he has given to baseball. And his improvement so far has been wonderful."

If Fred Baker ever decides to take up golf he'll have to move out of Maryland into Texas.

SOME GAME? QUITE SO.

At the December meeting last winter the atmosphere was still rife with praise of Herzog's brilliant work in the Red Sox series. Herzog in the meanwhile was taking life at ease upon his Maryland farm, without a worry.

At the 1913 meeting, one brief year along, Herzog comes steaming up to try and discover whether they intend to transplant him to St. Louis or Brooklyn. One year, in baseball, is often quite a period of time.

Managerial worries have already begun to harass Col. Wilbur Robinson. The Brooklyn mandarin is now down to his last 287 pounds.

EXPLAINING A MYSTERY.

In view of all the morose and melancholy incidents attendant upon Redland managerial careers of late seasons, it struck us as a trifle peculiar that so many apparently brainy ball players were seeking the Redland toga. We finally nailed one of these and asked him why things were so.

"Simple enough," he replied. "It's the softest proposition in baseball. If you do anything at all it is bound to be an improvement over what has been done before. The worst that can happen is that you break even with the others who have tried. No one expects you to make good, so there is nothing to be lost."

In other words, it's a bit like starting back north from the south pole. All that is required is a step in any direction you care to pick.

When Col. Ebbetts heard that he had offered $25,000 for Joe Tinker it is said that he nearly died before he was fully apprised that Herrmann had declined the offer. But it was several hours before the colonel recovered from the rasping shock.

CLOSE CALL.

I dreamed last night that I'd been picked
To lead the Redland team;
It seemed the call had been signed
In this joy-blighting dream:
But just as I reached for a gun
I heard the call bell chime—
I had the muzzle to my head,
But I woke up just in time.

I dreamed again that I had bet
Ten thousand on one game;
I thought that I had blazed away
With true financial aim;
But when I saw Frank Baker up
I sold out for a dime;
I'd just reached a bichloride pill,
But I woke up just in time.

It's easy enough to understand why McGraw was backward in giving out any advance notice that Merkle had been traded to the Cardinals. By withholding the information he figured that he could save the trouble of securing requisition papers to bring Fred back to America from Odessa or Tokio.

Col. McConaughy calls the turn. Chicago has a fine nerve asking for a return Harvard game in the West with a Mr. Brickley subject to but one more reville.

Johnson Made Hero on Special Movie Program

Town Which Gave Him Start in Game Offered Special Show Featuring Twirler—He Was Absent on "Previous Engagement"

WEISER, Ida., Dec. 13.—Walter Johnson, inimitable twirler of Washington's crew recently missed a tribute that would have warmed the cockles of his heart more than any other when a "previous engagement" prevented his attendance at a small picture show here. Advertised in advance by an enterprising manager, Johnson appeared in the "movies" in the act of receiving from admiring Washington fans a huge silver loving cup stuffed with currency. Here in the little town where he had made his initial appearance in semi-professional—almost "town-lot"—ball the same ardent fans who worshipped him then gathered in the film theater and cheered themselves hoarse when the first views they had been of their celebrity since he abandoned the bush for his real career were shown.

The manager of the little show shop advertised the Nationals' twirler in movies for only a single evening. Half an hour before the doors of the theater were to open there was a line of Johnson's old friends before the ticket window. The line grew. By the time the operator was ready to start his machine the street in front of the house was jammed with twice as many patrons as the seating capacity would accommodate.

All were there—men and women—crowded, crammed and standing in the inadequate space of the theater. Young men who were in knee pants when Johnson's fame was purely local, girls at whose admiring glances he used to blush and who have since become wives and mothers, men who had affectionately called him Walt as they slapped him on the back in admiration and encouragement a few years ago, the relatives of his old boarding house, some of his teammates—all were there. It was a turnout of the town's population. The coming of President Wilson, the sudden appearance of a sea monster, could have attracted no greater crowd.

Wise in theater psychology, the manager of the miniature playhouse in the hour of his greatest triumph withheld until the end of the performance the "feature" of his bill. Outside twice as many as were in clamored to enter; inside, the unusual audience fidgeted and squirmed as reel after reel depicting hairbreadth escapes from burning buildings and every other sensation but the one they had come to see was run. Then, with an impressive and seemingly endless pause came the film which contained a few seconds of Johnson, the mighty.

Suddenly he was before the throng of his old friends and townspeople. On the screen he wound up for a throw, and as the pictorial ball sped from his fingers, some one unable longer to restrain his emotion, started clapping. In an instant the walls of the crowded theater resounded with cheer upon cheer. Outside the eagerly waiting crowd (unable to see but recognizing the tribute for their hero) took up the refrain.

The reel was run, but the audience did not move, demanding a repetition, and again the star of the Nationals came into view and again received the enthusiastic plaudits of the crowd.

Out of the exits filed the spectators, many of whom in scorn had remained away from the movies until this night, when even prejudice against "emotion pictures" could not keep them away. Into the entrance hurried the waiting throng, and once more the theater was filled. Three performances were given that night to audiences that broke every record, and at each one, Johnson—all unconscious—was the recipient of an ovation that would have done his heart good.

"Who'd a thought that strippin' would ever become so great?" one old fellow murmured as he came out of the theater. "Why, I always figured he was a good pitcher for these parts, but I never thought he'd get to the top or anywhere near it."

"Hah," retorted his companion in all the wisdom of youth. "I always said he was the greatest ball player in the world. See now, why, the day he won that thirteen-inning game against the Caldwell sluggers you could just see the real stuff stickin' out all over him. It was a cinch that he'd wake 'em up, outside the trunk or in it."

And so it went. Every one of his old friends, bubbling with reminiscences, dozens of them telling some little personal incident of the days when Johnson clerked all week in a store and pitched one wonderful game each holiday in the little bush league. Since his departure hundreds here who never knew before that there was a difference between the American league and the American association have become expert on the major league baseball through the eagerness with which they have followed the career of their favorite in the newspapers. Some of the more ardent have even subscribed regularly to eastern newspapers in order to obtain, through their more elaborate sporting sections, every scrap of news they could get of Johnson's doings.

Oriole Outfield Better Than Present Players

There have been so many splendid outfields in the national game that to pick one trio of fly chasers and nomenate them the "greatest ever" is sure to start an argument.

It may be difficult for present day fans to visualize a trio better than Speaker, Hooper and Lewis, the Red Sox wonders of 1912, or Gilding, Walsh and Murphy, the Mackmen fielders this year.

But fans, recalling stars of other days, will voice the opinion that there were outfielders in the past able to throw dust in the eyes of the greatest of today.

In 1879 or 1880 Providence boasted an outfield composed of Jim O'Rourke, Paul Hines and Tom York. They hit collectively about .340, but were not such class fielders.

In the Baseball Magazine, J. C. Koyfed has named five outfields as the best in the game and he has selected with discrimination. The five as he ranks them were the trios of Baltimore in 1894, of Brooklyn in 1900, of Boston in 1897, of the Red Sox in 1912 and Detroit in 1909.

Just as the Mackian infield has been praised this year, have Speaker, Lewis and Hooper been lauded to the skies, but are they the equal of Keeler, Kelley and Brodie, of the Orioles, or Keeler, Fielder Jones and Sheckard, of Brooklyn.

Keeler was the cleverest man in baseball. In 1894, with Baltimore, he batted .367, and in 1900 he batted .366 for Brooklyn. This brings the superiority of either of these outfields down to four men. Brodie and Keeler, Jones and Sheckard, for Keeler was equally good with both teams.

Barring Keeler, Walter Brodie was the most uncanny judge of a fly ball that ever spoiled a base hit. He owned a fine arm and batted .368, compared to Sheckard's .306, but Sheck offset the difference by working pitchers for bases on balls frequently.

Joe Kelley was a terrific hitter, batting close to .400 and often for extra bases. Opposed to him, Fielder Jones was one of the craftiest men in the game and, while nowhere near Kelley's equal as a batter, he narrowed the margin by his cunning. But first place must go to Kelley.

Had Davy Jones been a .300 batter, Detroit's 1909 outfield would have ranked with those of Baltimore and Brooklyn, but despite the brilliancy of Cobb and the sluggING of Sam Crawford, Davy's failure as a reliable batter prevented the trio from becoming immortal.

No two men, not if they were both Cobbs, can overcome the weakness of a mediocre player because the ideal outfield must be a smooth working machine, with every man capable of doing what the others are capable of, to maintain the balance.

The Detroit outfield of 1887 was a marvel of batting strength, but not strong otherwise. Sam Thompson, Hardie Richardson and Ned Hanlon could slug—but that let them out. Not until Billy Hamilton, Hugh Duffy and Chic Stahl made Boston memorable in 1897 was the batting of the Detroit three bettered.

Clarke, Beaumont and Selering, of Pittsburg, were a wonderful outfield, hard hitting, fast fielding, although Selring's inconsistency caused him to fall below the other two.

It was perfect balance that made the Oriole's trio the marvels of the game. They could hit like demons, each man had a grand throwing arm; they were perfect judges of fly balls, and each one possessed in a remarkable degree that sixth sense, baseball brains. These were the things that made Keler, Kelley and Brodie the greatest outfield that ever played the game called "baseball."

Virginia May Lose Bob Gooch

(Special Dispatch to The Journal.)

CHARLOTTESVILLE, Va., Dec. 12.—When the call for candidates is made at Virginia next fall, it is possible that the Orange and Blue coaches may find themselves minus one of the most valuable players on the team during the season just passed. They may likewise lose the services of their captain, since Bobby Gooch, quarterback-elect, may be awarded one of the Rhodes scholarships to Oxford.

During his three-year work with the team, Gooch has been a mainstay of the team. He had possibly his best year during the past season, and was easily one of the best quarterbacks in this section, being considered by many a peer of Costello, of Georgetown.

However, Gooch's work on the gridiron does not surpass his record in the class room. Since his entry into the university, he has taken high rank in all of his classes. He has unsuccessfully passed the entrance requirements for Oxford, and is eligible for a Rhodes scholarship. Virginia students, however, are very anxious to see him return, and every effort will be made to induce him to do so.

S. I. A. A. HAS DECLINED TO REINSTATE JAMES PREAS

JACKSONVILLE, Fla., Dec. 13.—The Southern Intercollegiate Athletic association convened in this city last night. Dr. W. L. Dudley, the president, is in attendance upon the convention, but owing to the advice of his physicians did not preside. Vice President W. M. Riggs, o Clemson, acting in his stead. The executive committee of the society recommended that Maryville college of Tennessee, be rated in the future as a college instead of a preparatory school.

The University of Chattanooga was recommended to membership to the association and this portion of the report was adopted. At the meeting the University of Mississippi was restored to full standing in the association.

Preas, of the Georgia Tech, who was a candidate to the Berlin Olympic games, and who applied to the association for reinstatement, was refused. Tenny, of the University of Florida, was permanently disqualified, as was Hickman, of the Mississippi college.

The committee recommended that future conventions be held only in Atlanta, Birmingham, Nashville, New Orleans or Jacksonville. The convention will be occupied tomorrow by the consideration of amendments to the constitution of the organization. The principal fight will be on the one-year rule tand whether or not colleges with an attendance of less than 250 will be exused from this rule.

Today the convention will consider amendments to the constitution and bylaws of the association. It is expected that the proposal to adopt a one-year rule which would exempt colleges having an attendance of 250 or less, will precipitate a fight.

Football Financial Success at Auburn

(Special Dispatch to The Journal.)

AUBURN, Ala., Dec. 13.—The report of the treasurer of the Auburn Athletic association, as posted on the bulletin board today, shows that the season has been by far the most successful in Auburn's history. This report shows that Auburn cleared over $8,000 on their three big November games with Georgia Tech, Vanderbilt and University of Georgia.

CALL AND SEE THIS BOOK

Mere works cannot describe it---an illustration such as is herein presented cannot portray its beauties. The French would call it an "Edition de Luxe." We have no phrase so fitting. It is indee a superfine edition---a book of surpassing elegance---the grand triumph of art in magnificent colorings, interwoven with word pictures none the less artistic.

Judge Its Merits For Yourself



You must Have a Copy of It

As the size of your thumb compares with your hand, so this illustration compares with the size of the book.

TAKE IT HOME WITH YOU

No novel could be more interestin g—no textbook is more instructive. It is indeed the acknowledged standard reference work of the great Canal Zone in which every man, woman and child must be interested.

Mail Orders Filled
See Certificate Printed on Another Page

ALMOST FREE

As explained in the Certificate printed daily in these columns, this handsome volume is distributed at 98 cents for the $4 style (see illustration) and 48 cents for the $2 book.

By The ATLANTA JOURNAL

Thompson to Anderson

ROME, Ga., Dec. 13.—Tom H. Thompson, professional golf instructor at the Rome Country club, has closed an engagement with the Anniston Country club to act as instructor there. He will begin his new duties on the first of the year, and will leave for Anniston next week.

"606"

DR. HUGHES' WONDER WORKER

Cures Blood Poison almost instantly. Symptoms begin to disappear the same day that it is administered.

Call at the 606 Medical Laboratory, 16½ North Broad Street, and see Dr. Hughes himself, for further information. No charge for consultation.

RENEWED LIQUIDATION IN COTTON CAUSED DECLINE

Market in New York Closed 15 to 25 Points Down From the Previous Close

(By Associated Press.)

NEW YORK, Dec. 13.—Cotton was nervous and unsettled during the early trading. Liverpool's showing, lower than due, appeared disappointing and after opening steady at a decline of 1 to 4 points, active months sold about 9 to 11 points net lower on the early scattered pressure from Southern sources as well as liquidation, but offerings were well steadied by talk of the decline to cause rallies of 2 or 3 points before the end of the first hour and reports that there was a renewal of the demand for goods from China probably helped to steady prices. Business was fairly active and sentiment showed more evenly divided views before publication of yesterday's government report.

NEW YORK COTTON OPTIONS.

The following were the ruling to the closing today:

Tone: easy; middling, 13 55-100c; quiet.

	Open.	High.	Low.	Close.	Prev. Close.
January	12.97	12.97	12.75	12.75	12.91
February	12.72	12.72	12.95		
March	13.16	13.16	12.98	12.98	13.11
April	13.07	13.07	12.88	12.88	13.02
May	13.02	13.04	12.85	12.85	12.98
June	12.79	12.79	12.79	12.79	13.23
July	12.93	12.94	12.74	12.75	12.95
August	12.75	12.75	12.70	12.70	12.91
September	12.60	12.60	12.60	12.60	12.80
October	12.49	12.49	11.95	11.95	12.05
December	15.13	13.14	12.90	12.91	15.90

NEW ORLEANS COTTON

(By Associated Press.)

NEW ORLEANS, Dec. 13.—Cotton futures opened steady at a decline of 1 to 5 points on poor calling. The market was tame after the excitement of bureau day and showed very little interest for either account. The refusal of the English market to follow the advance held on this side yesterday together with sales there of only 5,000 bales on the spot, however, was the undoing of the bull side and among longer there was more disposition to sell on the first week-end than to take on fresh contracts. This weighed against the market and at the end of the first half hour the trading months were 5 points under yesterday's closing.

A prominent private bureau came out with a crop estimate of 17,500,000 bales, exclusive of linters, but this failed to arouse any buying or to check the downward trend of prices although it was generally accepted that the bureau's source of information was not such as to make it plain that there was nothing in ginning returns to reflect the government's final estimate of the crop was far wrong. Export clearances of 15,426 bales were also not such as to encourage

Journal Want-Ad Rates

One time, 10c a line
Three times, 6c a line
Seven times, 5c a line

The reduced rates are for consecutive insertion, cash with order.

Six words of average length are counted as a line.

The minimum charge in the price is two lines.

Money will be refunded on the basis of the earned rate for paid-in-advance Want Ads which may be discontinued.

All discontinuances should be made in person at The Journal office or by telephone. Telephone discontinuances must be confirmed in person or by mail.

The Journal maintains a messenger service and a phone receiving service for Want Ads.

A messenger will be sent for your Want Ad or your Want Ad will be taken over the phone by an expert operator and ad writer, as best suits your convenience.

Telephones
Main 2000
Atlanta 423

The Journal Covers Dixie Like the Dew

Find the Want Ad Meant for You

WANTED HELP—MALE

WANTED—Boys to carry routes in afternoon and Sunday morning. Apply at the following places: Atlanta Journal main office; Sub-station No. 1, 495 Edgewood avenue; Sub-station No. 2, 212 Ivy street; Sub-station No. 3, 792 Hamilton street.

WANTED—Registered drug clerk with practical experience. Must have reference as to ability, sober habits, etc. To work in small town in east Georgia; living expenses cheap; hours in our store conducive to city. Will pay $60 to begin on. Be ready to go to work January 1st. No reference first letter. No boozy grafters or cranks need apply. Address A. D. S., Box 6, care Journal.

WANTED—If you want position as fireman, brakeman, electric motorman, conductor, colored train or wrecker car porter; Pullman, $65 to $165 month, steady work, experience unnecessary. Write Railway Exp., name position. Passes and uniforms furnished; advancement. Address Railway Inst., Dept. K, Indianapolis, Ind.

WHITE MEN WANTED to LEARN barber trade. Three and money saved by our methods. Earn while learning. Catalog free[d]. Completely equipped shops. Only reliable, up-to-date institution of its kind in the south. Catalogue free. Moler Barber College, 78 A. Luckie street, Nashville, Tenn.

LEARN barber trade. We teach in half the time of other colleges. Complete course and position in our chain of shops only $30. Why pay more? Thousands of our graduates running shops of their own; making good money. Write today. Atlanta Barber College, 16 E. Mitchell street.

YOU'LL plant both feet on success if you try introducing our fast-selling Children's Books and 8x8 Velvet Mottoes. They are blue-ribbon goods in this season. Lay your paper down and write for terms to agents. Gospel Trumpet Co., 328 Fifth street, Anderson, Ind.

WE WANT a few bright young men for a very profitable sales proposition, who desire the benefit of scientific training in salesmanship. Unlimited opportunities. Call between 10 and 12 a. m. 811 Candler bldg.

DO YOUR OWN BOSS—I made $200 weekly the first year, with a small mail order business. Will show you how. An intelligent man may do the same. Free plan. Address J. C. Hancock, Hancock Building, Kansas City, Mo.

GOVERNMENT JOBS—Railway mail clerks, city carriers, postoffice clerks, rural carriers, customs, stenographers, bookkeepers, etc. Salaries, short hours. Atlanta examinations coming. Sample questions free. Franklin Institute, Dept. 703, Rochester, N. Y.

WE WANT a few bright young men for a very profitable sales proposition, who desire the benefit of scientific training in salesmanship. Unlimited opportunities. Call between 10 and 12 a. m. 811 Candler bldg.

DO YOUR OWN BOSS—I made $200 weekly the first year, with a small mail order business. Will show you how. An intelligent man may do the same. Free plan. Address J. C. Hancock, Hancock Building, Kansas City, Mo.

GOVERNMENT JOBS—Railway mail clerks, city carriers, postoffice clerks, rural carriers, customs, stenographers, bookkeepers, etc. Salaries, short hours. Atlanta examinations coming. Sample questions free. Franklin Institute, Dept. 703, Rochester, N. Y.

WANTED—Men 18 to 45 as railway mail clerks; $75 month; 1,000 vacancies every year. Examinations everywhere soon; preparatory sample questions free. Franklin Institute, Dept. 703, Rochester, N. Y.

Use your spare time to build your mail order business of your own. We help you start for a mere trifle; 32 specialties to choose from. Mutual Opportunities Exchange, Buffalo, N. Y.

WANTED—A gentleman who can buy and sell on good and liberal terms to every county; must give good references. A good salary for the right man. Address Box 526, Statesboro, Ga.

BE A DETECTIVE; A R N per month; travel over the world. Write Supt. Ludwig, 96, Wadsworth Bldg., Kansas City, Mo.

WANTED—High class house to house canvassers for the best line of stock and poultry remedies ever put on the market. Big commission to right men. Address Lockport Stock Remedy Co., 46 E. Mitchell street, Lockport, N. Y.

EITHER sex; earn splendid income at home during spare time. Send 10c for names of 50 reliable firms supplying home work. Dist. Pub. Co., Dept. 8, Holmes bldg., Detroit, Mich.

GIRLS—Learn millinery. FREE school; steady work; profitable plan now. Prepare now for spring season. Dept. 4, Millinery, 100½ Whitehall, corner Mitchell street.

WANTED—High class house to house canvassing for the best line of stock and poultry remedies on the market. Big commission to right men. Address Lockport Stock Remedy Co., 46 E. Mitchell street, Lockport, N. Y.

GIRLS—Learn millinery in Miss Sparkman's improved millinery school; board and free scholarship offer; all millinery work done free. 94½ Whitehall.

WANTED—An experienced saleslady for dry goods and shoes; must be neat in appearance; good references. Address Box 526, Statesboro, Ga.

WANTED—Men of intelligence and energy to travel. Experience not necessary, but industry is. Salary to start, $54. Apply 1019 Candler bldg.

WANTED—Solicitors to sell toilet specialties, good salary to right parties. Apply 1304½ Peachtree. Hours 9 to 11.

GIRLS—Learn millinery in Miss Sparkman's improved millinery school; board and free scholarship offer; all millinery work done free. 94½ Whitehall.

WANTED—An experienced saleslady for dry goods and shoes; must be neat in appearance; good references. Address Box 526, Statesboro, Ga.

WANTED—Men of intelligence and energy to travel. Experience not necessary, but industry is. Salary to start, $54. Apply 1019 Candler bldg.

WANTED—Solicitors to sell toilet specialties, good salary to right parties. Apply 1304½ Peachtree. Hours 9 to 11.

AN intelligent person may earn $100 monthly corresponding for newspapers. No canvassing. Send for particulars. Address Press Bureau, 486, Lockport, N. Y.

GIRLS—Learn in Miss Sparkman's improved millinery school; board and free scholarship offer; all millinery work done free. 94½ Whitehall.

WANTED—An experienced salesman for dry goods and shoes; must be neat in appearance; good references. Address Box 526, Statesboro, Ga.

WANTED—High class house to house canvassers for the best line of stock and poultry remedies on the market. Big commission to right men. Address Lockport Stock Remedy Co., 46 E. Mitchell street, Lockport, N. Y.

WANTED—Men of intelligence and energy to travel. Experience not necessary, but industry is. Salary to start, $54. Apply 1019 Candler bldg.

WANTED—Solicitors to sell toilet specialties, good salary to right parties. Apply 1304½ Peachtree. Hours 9 to 11.

GIRLS—Learn millinery

POULTRY, PIGEONS AND LIVE STOCK

EGGS



THE producer of fresh eggs is never paid one-half enough for them and they are not appreciated on the southern market as they should be. Therefore, the average person has never been encouraged enough in this respect to warrant their taking special pains with them and selling or offering to their customers the quality that they should do, but with the present price of eggs and the scarcity of same many people are just beginning to realize the value of eggs and are paying more attention to them and are taking better care of this work than ever before. It is just as easy to have clean, nice fresh eggs of uniform size and color as it is to have soiled eggs or those of uneven shape and color. In this day of enlightenment hundreds of people have learned how this can be accomplished. Many are practicing the methods now by which good eggs can always be had and that is by disposing of the male birds or removing them from the females just as soon as the breeding season is over. This will bring thousands of dollars to the producers of eggs over the United States and is fast being appreciated, and has been learned by hundreds of people.

No one can ever appreciate the value of fresh eggs until they have been on an exclusive egg diet for months and then they will surely find out what a vast difference there is in them, especially if they have these eggs of their own raising. During a part of this year I have almost lived on raw eggs and have taken them in every conceivable way. But my system has not turned against them, simply because they were fresh, and not until this year did I ever appreciate what it was to have a good fresh egg only a few hours old and know positively of its contents. I never realized or appreciated the value of a chicken until I was forced to know of the importance of fresh eggs almost exclusively as a diet, but they have done for me what they have done for thousands of others, completely restored my health or to a large extent played an important part in doing so. Fresh eggs will cool the stomach and system and will put a coating on the stomach and help the digestive organs in a way that no medicine or anything else can possibly do. The physicians over the country have learned this and thousands of people, invalids and patients owe their life or their built-up system to the use of strictly fresh eggs.

Recent experiments and information issued by the United States government states that duck eggs, especially those of Indian Runners, are by far superior to any others in this respect, and as they contain such a large amount of water and albumen they are more desired for invalids and are being recommended now in preference to hen eggs. This is a new discovery and means much to the sick people of the United States, and it looks reasonable that such should be the case. The value of a good egg has been learned by people for years and is forcing hundreds of people today to keep a few hens in the back yard especially for this purpose. There is no reason why every family should not keep at least one dozen nice young pullets or young hens especially for their own use, and, if a strict account was kept of the eggs that would be consumed that were produced by a dozen nice young pullets of some good strain, laying strain of course, and the value at the end of the year to know how much in dollars and cents these hens would earn, to say nothing of the satisfaction of knowing that you are getting a product that could not be bought on the market. The mistake that most people make in keeping chickens for eggs is that they do not select nice, young, vigorous hens for this purpose but will buy just any old common scrub, no telling how old and in most cases past its usefulness simply because they are hens and in time to come will become disgusted because they do not lay to suit them. But if a person will be particular and select well matured, healthy, strong vigorous pullets or hens that have been properly raised, well cared for, and are in good health and free from vermin a small flock of hens will almost pay for themselves in two months just for market eggs anone. And a dozen can easily be kept in the average back yard or even in a small vacant room where sunlight could be had sometime during the day, with a deep little or scratch pen, a variety of feed or the waste scraps from the table with a small amount of grain added, every family could have for their own use fresh eggs for breakfast every morning.

If this was done it would certainly reduce the cost of living. There would be more healthy people in the world and you would always have something produced at home that could be depended on for your table. A great many people do not wish to go to this extra trouble to look after a small flock of hens but instead of being trouble it is a real pleasure and something that a person should get by for every spare hour out of, knowing that you are getting something fresh and wholesome, and but little trouble it would cost you to attend to a few beautiful pullets that would produce those splendid eggs for you every day. The recent laws that have been passed in some of the large cities forcing people not to keep chickens of any kind in the cities has had much to do with the increased price of eggs, and in many sections people cannot keep their own fowls. But, those who are so situated should by all means do so and produce for themselves fresh eggs, a luxury that but few people can possibly have unless they produce them themselves.

Yours very truly,

Ginger Brown

SEEDS, PET STOCK, SUPPLIES

H. G. HASTINGS & CO.
SEEDS, BULBS AND POULTRY SUPPLIES.
BELL PHONE M.2268, M.3962. ATLANTA 2268.

THERE is no good reason why every one that has a home in Atlanta, should not have a bed of Roses. For $2.50 we will furnish one dozen two-year-old bushes, that will begin blooming in early spring and continue to bloom until cold weather. Our roses are strong, healthy and transplanted at this season of the year, doesn't set them back any. We have all of the popular varieties, ask for our rose catalogue and make your selection.

HAVE YOU seen the beautiful pots of blooming Cyclamen we are showing? There are no prettier ones in the city and our prices are only one half what you want at the florist. Buy them in mind and Christmas when you want to send a friend a blooming plant, come to Hastings, for it. We will also have pots of Narcissus and Roman Hyacinths.

WE HAVE ordered ten dozen Canary Birds to be shipped to us direct from Germany for the Christmas trade. A sweet singing Canary Bird makes a very acceptable gift and this lot will be the finest singers. The price will be the same, $2.25 each.

WE HAVE a nice line of Brass Cages at prices ranging from $1.25 up to $5.00.

GOLDFISH for ponds. They are always a source of great pleasure and interest to the children. We have some beautifully marked ones at 10c, 15c and 25c each. Fish Globes from 25c up to $3.00.

ARE YOUR hens laying? If not, get a bag of Red Comb Mash Food for them. It is the greatest egg producing food on the market, $2.35 per 100 lbs., 10 lbs., 25c.

PLYMOUTH ROCKS

Barred

FOR SALE—200 barred Plymouth hens, $1.50 each in lots of 50 or more. Red Jones, Fitzgerald, Ga.

RABBITS

FOX, deer, rat, rabbit hounds. List free. J. D. Stodghill, Shelbyville, Ky.

INCUBATORS

BUCKEYE incubators, best in the world. 1914 models, $10 to $27.50; catalog on request. Marbut & Miner, East Atlanta, M. 3762.

DOGS

FOR SALE—English bulldog; male, 6 months old; cheap; must sell as an leaving city. Apply at 186 McLendon ave. 293

A FEW more trained and untrained Pointers and Setters; prices right. E. A. Linville, Greensboro, N. C.

WANTED—one or two deer hound pups, registered. Give prices. C. T. Carroll, Monticello, Fla.

TREES

APPLE TREES! APPLE TREES! APPLE TREES! Right kinds for the South. Catalogue. Cureton Nurseries, Austell, Ga.

FLOWERS

CAPE JASMINES, gardenia, large field grown plants. Miss Vaughn, Kirkwood, Ga., phone Decatur 240.

PEAVINE HAY

WANTED—A buyer for a carload of grass and peavine hay. If you are interested, will send you a sample bale. J. C. Booton, Marshallville, Ga.

MISCELLANEOUS

TO MAKE ROOM I OFFER THE FOLLOWING BARGAINS:

One Black Minorca cock and eight hens..$20.00
One Black Minorca cock and eight hens..$15.00
One White Indian Game cock and six hens..$15.00
One White Indian Game and four hens..$10.00
One Houdan cock and six hens..$15.00
One Houdan cock and four hens..$10.00
One Brown Leghorn cock and eight hens..$15.00
One Buff Rock cockerel and six hens..$12.00
One rock and six hens, Black Cornish Game..$20.00
Five Buff Leghorn cockerels, each..$5.00
Five White Leghorn hens, each..$2.00
100 White Island Red hens, each..$2.50
100 White Leghorn males, $5.00 to $5.00 each.
50 Barred Rock Males, $3.00 to $5.00 each
50 Silver Laced Wyandotte males, $5.00 to $5.00 each
50 White Indian Runner ducks.
50 Fawn and White Runner ducks.
All 900 pet rabbits.
One trio Pekin ducks, prize winners, $8.00.
Two trios White Muscovy ducks, prize winners, $7.50 per trio.
Three trios Colored Muscovy ducks, prize winners, $7.50 per trio.
Eggs for hatching in any quantity furnished promptly.
Four fancy registered Jersey heifers, safe in calf to son of Noble of Oakland, $125.00 each.
Six choice full blood, but not registered, Jersey heifers, safe in calf to registered Jersey bull, $60.00 to $100.00 each.
Two registered Jersey milch cows, $90.00 to $100.00 each.
Two bull calves, one $40.00 and one $100.00.
Two imported registered Jersey cows, $200.00 each.
Two eight-months-old colts, one $75; other, $100.00.
One eighteen months-old colt, $125.00.
All sired by Highland Dactor.
Lillian Russell, seven years old, winner of nine First prizes, and the finest driving mare in Georgia. Safe in foal to Royal Watchman. Trade and $200.00.
Four two-months-old Berkshire pigs, males, $15.00 each.
Five fancy eight-months-old gilts, $40.00 each.
One two-year-old mule, extra good, $100.00.

LORING BROWN
Smyrna, Ga.

FIVE VARIETIES of standard-bred poultry. One Cyphers incubator.
One Cyphers brooder.
One small National cash register.
One McCormick Baler.
Two carloads of baled oat straw.
Two carloads of baled corn shucks.
Will sell cheap or trade for pedigreed cattle or hogs, threshing machine, gasoline engine or anything I can use of equal value.
Address E. O. Box 141, Social Circle, Ga.

REGISTERED BERKSHIRES, FANCY STOCK, BOARS and GILTS, seven months old, $20 each. Splendid breeding and two years old, no sale, $100. BROOD MARE, sound, gentle and good worker, safe in foal; Royal Dactor, also her seven-months-old filly, sired by Royal Doctor, $225. HIGH GRADE JERSEY milch cow and eight-months-old heifer calf, $80. RUFF ORPINGTON DUCKS at bargain. BRASTOW, 659 CANDLER ANNEX. PHONE IVY 3934.

POULTRYMEN—Look out for Roup, Colds Canker, this kind of weather. Better have Conker's Roup Remedy handy. Use as a preventive, putting a little in the drinking water occasionally. 25c, 50c and $1.00 sizes. You know our offer—four money back if any Conker Remedy fails you. McMillan Seed Co., 22 So. Broad st., McMillan Bros. Seed Co., 12 So. Broad st., The J. C. McMillan Jr. Seed Co.

PEAS

WANTED—To buy peas, any quantity. Highest cash prices paid. Dixie Floor and Grain Co., Greenville, S. C.

SHOPS YOU OUGHT TO KNOW

DESIGNED TO PLACE BEFORE THE PUBLIC THE MERCHANDISE, CRAFTSMANSHIP AND SPECIAL SERVICE OFFERED BY THE EXCLUSIVE SHOPS AND SPECIALTY STORES NOT USUALLY ADVERTISED.

At Auction.
FURNITURE, household goods, office fixtures, and in fact, everything you want.
JACOBS AUCTION CO.
31 DECATUR ST.
Near Kimball House. Bell phone, 3434. Atlanta 2285.

Abstracts and Titles.
ATLANTA ABSTRACT CO.,
601 FOURTH NATIONAL BANK BUILDING.
PHONE MAIN 1126.

Abstract and Title Insurance.
ATLANTA TITLE & ABSTRACT CO., ground floor Equitable bldg. Bell phone Main 5429.

Banks.
FOURTH NATIONAL BANK OF ATLANTA.
Cash capital, $500,000.00. Total assets, $3,500,000.00.

Books and Stationery.
COLE BOOK AND ART CO.,
85 Whitehall. Main 483.

Carpenter Shop.
CROCKETT & CARTER carpenters. Store and office work, counters and partitions. 21 Peters, M. 2661.

Carpet Cleaning.
ORIENTAL rugs cleaned like new; also repairing and upholstering. W. M. COX, 145 Auburn ave., Ivy 3135-J.

Christmas Umbrellas.
UMBRELLAS at special prices and large assortment of fine Xmas Umbrellas. See our display before you buy. M. 3748.
TAYLOR UMBRELLA CO.,
116½ Whitehall St.

Christmas Folders and Verse Cards.
SAMUEL G. WALKER, 91 N. Pryor. The latest design and best prices.

China Painting.
Mrs. L. M. J. Hoke, China Decorator, Painting taught; china sold. 324 Whitehall.

Chinese Laundry.
LOO HONG, firstclass laundry. Lowest prices. 157 Auburn ave.

Cleaning, Dyeing, Altering.
FIRSTCLASS cleaning, pressing and repairing done. Ivy. White Star Pressing Club, 714 Marietta. Atlanta 652.

FOR FIRSTCLASS cleaning and pressing, see C. H. Rose, 385 Marietta St., work called for and delivered.

Contracting Plumbing.
MONEY saved by buying your plumbing material of
PICKERT PLUMBING CO.
We sell everything needed in the plumbing line. Prompt attention given to repair work. 14½ East Hunter street. 559 both phones.

Coal Tar Products.
ALL COAL TAR products. Atlanta Gas Light Company. Phone Main 4945.

Cleaning and Pressing.
EMPIRE PRESSING CLUB. Prettiest pressing. Work called for and delivered. Atlanta 2707-J. 115 E. Ellis.

CLEANING, pressing and dyeing. Phone us and we will send wagon for your work. Firstclass work at lowest prices. All phone 3765-B. Dixie Pressing Club, 213 Bellwood.

Cleaning and Dyeing.
NORTH SIDE PRESSING CLUB. Prettiest dry cleaning, pressing, altering and dyeing; first-class shop, satisfying nearby done. 285 Ivy street. All phone 3006-A. J. H. Jones, Prop.

Dolls.
ATLANTA DOLL HOSPITAL—Dolls mended, all parts furnished. 110 Luckie street.

Furniture Bought and Sold.
CASH will buy $1 for 50c at our store. Southern Wreckage Co., 114 South Forsyth st.

Fireworks.
GO TO 50 EDGEWOOD AVE. and buy your fireworks at wholesale prices. Across street from New Hunt building.

Grocers.
LITTLE GEM GROCERY is now located at 3 West Pair st. New store. Just off Whitehall. Prices Cheap as Ever.

Hat Cleaners.
BUSSEY'S, 25½ Whitehall St.
OLD HATS reshaped in first class condition.

Heating
MONCRIEF'S FURNACES
MADE and sold at 138 S. Pryor St. Main 285; Atlanta 2877.

Lock and Gunsmith.
KEYS MADE. 23½ Marietta St.
Both Phones. Main 2146, Atlanta 4922.

Master Plumbers.
DAVID W. YARBROUGH
PHONE IVY 403. 10 EQUITABLE PLACE.

Messenger Service.
PHONE 23 for a 422 messenger in a Minute's Minute Boy.

New Rubber Tires.
PUT on your baby's carriage. Repairing. Rout. Mitchell. Ivy 3070. 227-229 Edgewood ave.

Oysters and Lunches.
FOR OYSTERS and all kinds of lunches, see Charlie Brown, 171 W. Mitchell St.

Old Hats Made New.
OLD HATS made new; satisfaction guaranteed. Mail orders given prompt attention.
ACME HATTERS, 20 E. Hunter St.

Oil-Gas Stoves—Steam Cookers.
PORTABLE OIL-GAS STOVES make gas from kerosene oil. 12 sizes six, no wick, smoke or odor; ideal Steam Cookers cook all your dinner at one cost, any stove. S. B. Henry, 252 South Pryor st. Phone Bell M. 397-J.

Painting.
J. A. JOHNSON,
Painting and wall tinting. W. 1288-J.

Pictures and Frames.
SEE Samuel G. Walker, 91 N. Pryor.

Pictures and Frames.
COLE BOOK AND ART CO.,
85 Whitehall. Main 483.

Quick Lunch.
FOR GOOD things to eat, come to Philadelphia Lunch. Prompt and courteous service. 34 North Forsyth st.

Radiator Repairing.
SO. RADIATOR & REPAIR CO
FENDER work a specialty. 12 months' guarantee. Reasonable rates. Call Ivy 908.

Roof Repairing.
MOONEY REPAIRS all kinds. Roofing a specialty. 12 months' guarantee. Reasonable rates. Call Ivy 908.

IF YOUR roof leaks, call the roof doctor, Barnett, Ivy 7238.

Repair Work.
ALL KINDS of repairing done by C. A. Pittman, 52 Forrest ave.

Roofing.
JONES SLATE ROOFING CO., Main 1615. Repairs and new roofing. At. 955.

Special Notice.
WE REPAIR, rent and sell all makes of sewing machines. We also clean and press and repair clothes; repairs at cost. 17 Edgewood ave. at cor. M. McNair, 150 Cleburne ave.

Secondhand Tents.
1,000 ARMY tents, 18 oz. U. S. duck, slightly used. We have all sizes. Call or write Springer, 25 North Pryor st., or Bell M. 1536.

Shoes.
SHOES HALF SOLED SEWED.
50 CENTS
At Gwinn's Shoe Shop, 6 Luckie St. Opposite Piedmont Hotel. Both Phones.
In a hurry, call Taxicab Co. for an auto rent service. Both phones.

Stoves and Ranges.
DAN, THE FIXER
STOVES AND RANGES REPAIRED.
121 Whitehall. M. 2699.

Sign Painting.
SIGNS BROWN SIGN & PAINTING CO., 77½ Whitehall—604. S. Broad st.

Shoe Repairing.
SHOE RENTURY 2 AUBURN AVE. Ivy 2310.
Work called for and delivered. Atlanta 1493.

Tailoring and Pressing.
CICERO FITZPATRICK
PRESSING CLUB
CICERO FITZPATRICK PRESSING CLUB.
52 PETERS ST., Bell Phone Main 1187.

Tailors.
CLOTHES AT COST now to keep my large force of tailors busy. Tom Weaver, Tailor, 130½ Peachtree st. Upstairs.

Transfer and Storage.
MELL & CLOSE
TRANSFER, storage, packing. Main 154-J. Atlanta 3910.

Trunks and Suit Cases.
MANUFACTURERS. Retailers and Dealers of all kinds Luggage. Bonnywell, 77 Whitehall st. Phone Main 1576. Atlanta 1604.

Umbrellas and Parasols (Mfg.)
HARRY BRUCE, 3 Vadner Place. Main 3100. Fine handles, repairing and recovering a specialty.

Upholstering and Repairing.
CAPITAL UPHOLSTERING CO., 148-A S. Pryor. M. 2139-J. We do all kinds of packing. Christmas packing a specialty.

5c and 10c Wall Paper.
THE BEST PAPER in the city for the price. See us before you buy. 167 Whitehall st.

Wall Paper and Decorations.
FRIDDELL BROS., 107 N. Pryor st., sep. Cash. for bldg. House painting a specialty. Ivy 426.

Wall Paper and Interior Decorations.
PIEDMONT WALL PAPER CO.
23 AUBURN AVE.—VOTH PHONES.

Window and House Cleaning.
NATIONAL WINDOW CLEANING CO., office 47 E. Hunter st. Main 1765, Atlanta 1065.

RAILROAD SCHEDULES

SOUTHERN RAILWAY.
Premier Carrier of the South.
Arrival and Departure Passenger Trains Atlanta.
The following schedule figures are published only as information and are not guaranteed:

No. Arrive From—		No. Depart To—	
25 B'ham	12:01 am	36 New York	12:15 am
35 New York	5:00 am	20 Columbus	5:20 am
43 Washington	5:20 am	43 D'ham	5:30 am
11 Jack'ville	6:10 am	1 Chicago	6:20 am
12 Savannah	6:30 am	32 Richmond	6:35 am
...Jack'ville	6:50 am	23 Knx. City	7:00 am
19 Macon	8:10 am	18 Chatt'ga	7:10 am
26 Hollin	8:10 am	82 Fl.Valley	7:15 am
18 Chatt'ga	10:45 am	16 Macon	7:45 am
7 Macon	10:45 am	28 N. Y. 1st	11:00 am
27 Fl.Valley	10:45 am	24 Jack'ville	11:10 am
21 Columbus	10:50 am	29 N'nam	11:30 am
44 Cincinnati	11:00 am	38 N. Y. 2d	12:05 pm
29 N. York	11:15 am	40 Charlotte	12:10 pm
40 B'ham	12:40 pm	20 Columbus	12:30 pm
20 Columbus	1:40 pm	30 New York	2:45 pm
43 D'ham	2:00 pm	33 Chatt'ga	4:00 pm
39 Charlotte	3:55 pm	23 B'ham	4:10 pm
24 Jack'ville	4:10 pm	18 Chatt'ga	4:20 pm
37 N. Y. 1st	5:00 p.m.	22 Columbus	5:10 pm
27 N. Y. 2d	5:05 pm	19 Macon	5:10 pm
15 Brunsw'k	7:00 pm	28 Fl.Valley	5:20 pm
31 Fl.Valley	8:00 pm	10 Macon	5:30 pm
13 Jack'ville	8:10 pm	23 Hollin	5:45 pm
31 Richmond	8:10 pm	31 Cincinnati	8:20 pm
16 Chatt'ga	9:35 pm	44 Washton	8:45 pm
2 Chicago	9:50 pm	2 Jack'ville	10:00 pm
14 Knx. City	10:15 pm	24 Jack'ville	10:30 pm
19 Columbus	10:20 pm	11 Newport	11:10 pm
24 Cincinnati	11:30 pm	14 Jack'ville	11:40 pm

All trains run Daily. Central time.
City Ticket Office, No. 1 Peachtree St.

TAXICABS

TAXICABS—KNIGHT
IVY 4051. IVY 1000.
WE FURNISH EXCLUSIVE SERVICE TO THE WINECOFF, ARAGON AND IMPERIAL HOTELS.

TAXICABS, BELLE ISLE
IVY 5190; ATLANTA 1598.

DIPS

BEE DIPS DIP—A concentrated germicide and disinfectant dip; non-caustic, non-corrosive, standardized; stronger than all others. Dip all stock and poultry on the farm, every few weeks, and you will be surprised at your increased profits. Bee Dee Dip kills ticks, lice, mites, fleas and the germs of disease, like hog and chicken cholera, pneumonia, mange, foot rot, etc. Price 50 cents and $1. The 50-cent bottle contains enough to make 150 pints or 20 gallons of spray or dip. Regular sanitas soft and glossy. Try it. Buy a bottle today. Bee Dee Stock Medicine Company, Chattanooga, Tenn.

COWS

FOR SALE—Two cows, fresh in milk. 11 Bryan st. Atlanta phone 4022.

JOURNAL WANTS are quick in action and cost but a minimum. Bell phone Main 2000 or Atlanta phone 423.

FOR RENT—ROOMS

Unfurnished
THE BOARDING AND ROOMING HOUSE
BUREAU OF INFORMATION.
Ivy 8424—220 Candler Annex—Atlanta 293
Information Free.

WHEN in need of board, furnished or unfurnished rooms, or furnished apartment, see us, as we have the best places on all streets in the city listed. 104 North Pryor st.

THREE connecting rooms and kitchenette, unfurnished, with use of phone and water, across street from Grant park. Call Main 5023-J, or Atlanta 1895.

TWO unfurnished rooms, kitchenette and bath attached, gas, electricity, 55 Sells avenue, West End. Atlanta phone 2406.

IN HOME of owner, entire upstairs, four large rooms, hall, bath and private porch. 512 Capitol ave. M. 3231-J.

FOR RENT—For light housekeeping, 3 rooms and bath, $12.50, including gas. 67 Ivy st., corner Jackson st.

TWO unfurnished light housekeeping rooms, private home, 11 Holderness street. Call 1275 after 6 p. m.

THREE nice rooms, with owner, to couple; also 2 in Kirkwood. 370 E. Lake ave., Atlanta 2188. Private entrance.

THREE large, connecting rooms, electric lights, sink in kitchen, splendid neighborhood. Main 4788-L.

STEAM heated room in apartment with couple. Walking distance; reasonable. Ivy 2038-J.

THREE unfurnished rooms; all connecting and suitable for light housekeeping. 251 Ivy st.

TWO or three rooms, private bath, kitchenettes. 12 Peachtree. Phone W. 735-L.

TWO unfurnished rooms for light housekeeping. 236 Grant.

Furnished
LISTEN!

Ivy 8424.
ON ACCOUNT of great demand for unfurnished and furnished rooms, flats and furnished apartments, invite any one having same to come and list them with us; we can rent them for you. The Boarding and Rooming House Bureau of Information, 220 Candler Annex. 104 North Pryor street.

THE PICKWICK
NEW, TEN-STORY AND FIREPROOF.
STRICTLY modern, with connecting baths. Convenient shower baths on each floor. 77 Fairlie st., near Carnegie library.

314 PEACHTREE
BACHELOR apartments. Meals a specialty; steam heat, hot water, suit of rooms, private bath. Ivy 2038. Atlanta 2038.

THE ST. CLAIR
295 IVY ST. Phone Ivy 3384-J. Steam heated rooms and suites, with connecting baths. Convenient shower baths on each floor. Fairlie st., near Carnegie library.

514 PEACHTREE
ROOM with or without private bath; steam heat; excellent board; garage for rent.

NICELY furnished front rooms for rent, in walking distance of town, on two car lines with use of electric light, bath and phone. 178 Cooper St., Main 2904.

152 IVY—PEACHTREE—Nicely furnished rooms; also housekeeping suite, every modern convenience; bath connections; walking distance; rent reasonable.

513 PEACHTREE ST.
ROOMS, meals, seven to nine; twelve to two and six to eight.

NICELY furnished rooms; close in; walking distance; also rooms with kitchenette for light housekeeping; all conveniences. 79 West Peachtree street.

TWO beautiful rooms, nicely furnished, for gentlemen or ladies, modern house, every convenience, with or without meals. 324 Courtland st.

ELEGANT furnished room in steam heated apartment, north side, private family. Gentleman only. Ivy 3384-J.

NICELY furnished room, steam heat, connecting bath, for gentleman. Gentleman, Wellington Apartments No. 2, 124 Ivy st.

ONE ROOM with or without meals, to lady or gentleman; housekeeping rooms to couple. Apply 186 McLendon st.

COMFORTABLE room adjoining bath, steam heat, gentlemen only. Marlborough Apartments. Ivy 4035.

TWO rooms for gentlemen, also room for light housekeeping, four blocks from Five Points, on Fairlie street.

TWO nicely furnished rooms for gentlemen, on Peachtree st., 5 blocks from Candler bldg. Phone Ivy 8437-J.

NICE rooms, also light housekeeping apartments. Private family. Close in. 151 Spring street.

FOR RENT—Two pleasant rooms, suitable for light housekeeping. Ivy 3094-J. 170 North Jackson street.

TWO furnished housekeeping rooms $4 per week; also single room $1.50 per week. 27 Carnegie way.

A COMFORTABLY furnished single front room; all conveniences. 396 Piedmont ave., Apt. 6. Call after 4 p. m.

TWO nicely furnished front rooms cheap, suitable for light housekeeping. Adults only. Main 6257-L.

FURNISHED rooms for housekeeping, family of two, north side, cheap rent, good location. Ivy 4035.

FURNACE heated room, next bath, in private family. Peachtree place. Gentlemen only. Ivy 2978-J.

TWO furnished rooms, close in; all conveniences. Ivy 4425. Peachtree street.

ONE nicely furnished steam heated front room, all conveniences. Apply 145 Peachtree street.

NICELY furnished room in private home; 10 minutes' walk; all conveniences. M. 2835-J.

TWO first floor housekeeping rooms, sink in kitchen. 12 Peachtree. Phone W. 735-L.

TWO or four furnished rooms, with or without board, electric light, bath. 588 Spring.

LUXURY of home, young gentleman, nice neighborhood. 139 E. Merritts. Ivy 6715.

TWO furnished rooms, private bath and heat, in private home for Lenox. Ivy 3194-J. 6772-J.

ONE large front room and kitchenette, steam heat, conveniences. 350 Spring street.

TWO connecting furnished rooms for housekeeping or bed rooms. 34 East Cain St.

BOARDERS WANTED—Dance de Leon home, 139 Peachtree street. Phone Ivy 139-J.

LARGE front room, heat, electric lights, quiet home. 314 Courtland, near East Baker.

NICELY furnished room with or without light housekeeping. Near in. 182 Courtland.

ATTRACTIVE, well furnished flat and room; reasonable. 183 Ivy St., Ivy 4425.

FURNISHED, steam heated room for gentleman, $10. 18 W. Peachtree, Apt. 1.

ONE nicely furnished room, in private home, all conveniences. 485 Peachtree street.

NICELY furnished room, all conveniences; near in; private home. 216 Courtland.

TWO nice rooms with board, to gentlemen or couple, close in. Ivy 2635-J.

FURNACE heated rooms, private home. North No. 10 Auburn ave.

ONE nicely furnished room for a couple of gentlemen. 31 E. Fair.

TWO nicely furnished upstairs rooms for rent. Apply 203 S. Forsyth.

FURNISHED rooms in private home, close in. 119 Luckie.

Furnished or Unfurnished
TO COUPLE for light housekeeping or young men, two rooms furnished or unfurnished; connecting baths, north side. Moderate price. Ivy 8388-J.

LOVELY little apartment, every convenience, modern and firstclass, also garage. An extra room optional. Phone Ivy 2432.

ROOMS furnished or unfurnished, bath, reception hall; price reasonable. 569½ Peachtree street.

FURNISHED or unfurnished rooms, close in, conveniences, excellent neighborhood, 57 East Fair street.

TWO or three connecting rooms, convenient to bath room. 413 S. Pryor street.

ONE FURNISHED room upstairs; one unfurnished downstairs. 29 Walker st.

WANTED—APARTMENTS

Unfurnished
WANTED—A small, unfurnished apartment on south side, near in. Ivy 1258.

WANTED—BOARDERS

THE BOARDING AND ROOMING HOUSE
BUREAU OF INFORMATION.
Ivy 8424—220 Candler Annex—Atlanta 293
Information Free.

WHEN in need of board, furnished or unfurnished rooms, or furnished apartment, see us, as we have the best places on all streets in the city listed. 104 North Pryor st.

TWO COUPLES DESCRING ROOM AND BOARD IN STRICTLY PRIVATE NORTH SIDE HOME WITH EVERY CONVENIENCE, MAY OBTAIN SAME BY PHONING IVY 7009-J, OR CALLING AT 71 W. FIFTEENTH STREET. NONE BUT THOSE REQUIRING THE BEST NEED APPLY.

M. 3030. ATL. 272.

LISTEN
If you need furnished or unfurnished rooms, flats or apartments call
THE ROOM RENTING AND BOARDING HOUSE AGENCY.
Information free, 4 North Pryor St., MR. PHILLOWS, Mgr.

PEACHTREE INN
891 PEACHTREE ST.—Only modern Family Apartment Hotel in the city. Fifty rooms with private baths; public bath on all floors; hall room for guests and friends. Both phones.

ROOMS AND BOARD
92 GARNETT STREET, close in, large light rooms, rates reasonable. Under new management. Phone Atlanta 1915. Bell M. 1418-J.

10 AND 21 WEST CAIN
BUSINESS men's lunch. Meals, 4 for $1.00, or $5.00 ticket for $4.50. Regular boarders accommodated.

BELLEVUE INN
NICELY furnished single or double rooms, with or without meals. 67 East Third. Ivy 7084.

HALF BLOCK OFF Peachtree, beautifully furnished, nicely furnished rooms with firstclass table board; all conveniences, 19-21 W. Cain. Ivy 5660.

477 PEACHTREE
STEAM HEATED room; splendid meals. Ivy 7010. Homelike.

THE PATTEN
11 CONE ST. IVY 5491-L.
Newly furnished rooms and meals if desired.

15 CURRIER ST.
NICELY furnished rooms, close in; all conveniences.

LARGE front room, tastily furnished, in refined Peachtree home. Delightful location, couple, business woman or gentleman. Call Ivy 1, 3086-J.

PRIVATE BOARD, steam heat. All conveniences; old-fashioned southern cooking. 354 Euclid ave., Inman Park. Phone Ivy 6471-J.

THE WASHINGTON—Steam heated, well furnished and best meals in Atlanta for the money. 30 E. North avenue. Ivy 6501.

ATTRACTIVE room with board. Also rooms for gentleman and lady; furnace heat; reasonable; ideal location. Ivy 1440-J.

TWO large, sunny front rooms, private bath, steam heat, best table board in refined West Peachtree home. Ivy 1939-L.

A COUPLE to room and board, wanted in private West Peachtree home, steam heat, private bath. Phone Ivy 715.

A LARGE front room; all conveniences; for 2 young men, with board. 29 Forrest ave., Ivy 6257.

SEVERAL young men, good room and board, in private family. 83 Whitehall terrace. M. 5044-L.

LARGE, furnace-heated room, private bath, excellent board; between the Peachtrees. Ivy 7972.

ROOM and board in a refined north side home, furnace heat; all conveniences. Ivy 7848-J.

TWO large, nicely furnished rooms, with good table board. 121 Capitol Square, M. 4839-L.

BEAUTIFULLY furnished rooms with select board at $4.00 week. 123 Capitol ave.

ONE large newly furnished room, with or without board. 58 West Baker. Ivy 2805-J.

ROOM and board; gentlemen preferred; furnace heat. Ivy 5738-L. 506 S. Jackson.

TWO nicely furnished rooms, steam heat. 39 W. North avenue. Ivy 5774-L.

FURNISHED steam heated rooms with board. 23 E. Cain st. Ivy 5140-J.

FRONT room with or without board. 8 Baltimore block. Ivy 8427-J.

WANTED BOARDERS—443 Edgewood avenue, Atlanta phone 6107-M.

DESIRABLE for gentlemen, furnace heat, reasonable. Ivy 3440-J.

NICE room and board. Bell phone M. 1588-J.

FOR RENT—HOUSES

Unfurnished
FOR RENT.
NEW HOUSE, just finished Forrest avenue at Boulevard. Reception hall, parlor, dining room, kitchen and breakfast room downstairs. Four bed rooms and sleeping porch upstairs. Two baths. See owners, M. D. Hubbanks, 281 Myrtle St., Telephone Ivy 2888.

FOR RENT—104 Richardson street, right in Reeds, Pryor street, 8 nice rooms, close to with all improvements, well worth $22.50 to $27.50 a month. Hubbins & Bennett, 25 South Broad St., Bell phone 1247.

GET OUR weekly real estate bulletin. We have lots of rents renting $12.50 houses and up. Fine. See notice. John J. Woodside, The Rental Agent, 12 Auburn avenue.

OUR WEEKLY RENT LIST gives full description of everything for rent. Call for one or let us mail it to you. Forrest & George Adair.

WILL rent 284 East Georgia avenue, 3 rooms, bath, in good condition, $8 per month, or month, worth $20. L. Grossman, 96 Whitehall.

$12.50—Cottage, fruits, flowers and garden; also neighborhood. East Lake car line. Bates Station. Phone Decatur 245.

CALL, write or phone for our rent list. We have the largest list in the city. H. Meets & Co., Bell phone, Ivy 4078. Atlanta 2488.

FOR RENT—Five-room house and five-acre garden, Campbellton road. W. M. Rose, Ivy W. 670. Atlanta 1026. 411 Forrest.

STORE and 8 rooms, 283 Woodward avenue $17.50; 5-room house, 5 Jennings street, $10.00. Apply 288 Woodward ave.

CALL, write or phone for our Real Bulletin. Edwin P. Ansley Rent Dept., 78 North Forsyth st. Ivy 1500. M. 363.

HOUSES, Apartments and Stores for rent. Phone us and we will send you a rent list. George P. Moore, 10 Auburn ave.

CALL, write or phone for our rent bulletin. Ralph O. Cochran, 74-76 Peachtree st.

Furnished
8S—TWO-ROOM bungalow, nicely furnished, all neighborhood. East Lake line. Bates Station. Phone Decatur 245.

HOTELS

FOR RENT.
FROM JANUARY 1, 1914, the "Columbia Inn," located at Washington, Georgia. A modern up-to-date hotel of twenty-five rooms, steam heated, electric lights, stationary baths and running hot and cold water in all the rooms. A good opening for a hustling business man. Will lease for term of years to a approved tenant.
JAS. HYNES, Agent.
Washington, Ga.

Wanted
WANTED—To buy or rent hotel in town of not over 10,000, within hundred mile radius of Atlanta. J. E., P. O. Box 1080, Atlanta.

FOR RENT—DESK SPACE

AGREEABLE party will pay $5 per month for small desk space in nice, quiet office; not in much. J. M., Box 5, care Journal.

VERY desirable desk space. 801-4 Empire Life Bldg. Phone Ivy 5.

FOR RENT—STORES

FOUR fine new stores and lofts at 134, 136, 138 and 176 Whitehall. Also No. 61 East Alabama st. Geo. W. Scripp, 19 Edgewood ave., both phones 205.

FOR RENT—Brick store with basement; size 20x50, near viaduct on Peters street. Call Ivy 2318.

WANTED—HOUSES

Unfurnished
WE HAVE many calls for homes to rent. List your property with Buchman & Bennett, 25 South Broad street. We will get you tenants.

WANTED—ROOMS

Furnished
WANTED—By family of 3, three furnished rooms, Grant Park section, by young couple. E. W. J., Box 54, care Journal.

CRIGHTON-SHUMAKER
Established 1865
Business College
THE LEADING
Business Training School in the South.
INDIVIDUAL INSTRUCTION
BY THE PROPRIETORS IN PERSON.
CATALOGUE FREE.
KISER BUILDING ATLANTA

FOR RENT—APARTMENTS

Virginian Apartments For Rent

THE VIRGINIAN Apartments are located at the corner of Peachtree and Fifteenth streets. Presents a very attractive appearance and in the matter of equipment, finish and arrangement, compare favorably with any apartments in Atlanta. We have two apartments of five rooms each, on the Peachtree street front, overlooking Ansley Park, at $67.50 and $62.50.

FORREST & GEORGE ADAIR

FOR

FOR SALE—REAL ESTATE

A SUBURBAN COTTAGE

Do you have a suburban cottage at Oakview, on South Decatur car line, half a block from East Lake road. Lot is 100x200; house has 6 rooms. Price $3,000. Terms $250 cash and $25 a month.

There are some objections to this place; first, as it is too large; unless one wanted to raise chickens, have room for garden, cow, fruit, and space for children to play, he would have no use for 100x200, which is half an acre.

Second—The house is 60 feet wide, giving it the appearance of being a much more expensive place than it really is. Some people might object to living in a house that cost only $3,000, but other home occupancy this place will in a few years look like a $4,500 home, and none would ever imagine that it cost only $3,000.

Third—This house is in a quiet neighborhood, not convenient to any factory and there is not a chimney belching smoke in two miles of it.

Fourth—The place is new and raw, it needs grass on the lawns, flowers and vines and shrubbery to make it look more attractive. Hence we have made a reduction in the price to effect a sale.

FORREST & GEORGE ADAIR

ATLANTA NATIONAL BANK BUILDING.

AGENTS NEW ENGLAND MUTUAL LIFE INSURANCE CO.

WARE & HARPER
724-5 Atlanta Nat'l Bank Bldg.

H,650—CHOICE North Side lot, 50x160 to alley, no grading necessary; all street improvements; other lots adjoining $2,000, $250 cash payment; surrounded by beautiful homes.

H,500—EXTRAORDINARY bargain, 7-room bungalow, West End, 50x150 near Gordon street, furnace, inlaid hardwood floors and doors, beautiful lighting fixtures, up to date in every way. If you want a good home at a bargain see us quick; new house.

H,250—SIX-ROOM cottage, lot 40x110 to alley, white sections, street improvement and car line; price for $1l monthly; sacrificed to raise H,250 cash.

H,750—OF ALL the houses on the North Side, we have the choicest corner lot, north front, 7 room, furnace, stone steps, tile veranda, granite front, inlaid hardwood floors, hardwood doors, gates and every other up-to-date feature, electric fixtures, butler's pantry, plenty of closets. There is nothing left out; a perfect home, new and very attractive, fine elevation, $1,000 cash and $50 monthly.

FOR EXCHANGE—REAL ESTATE

FOR SALE—Good lot in highclass subdivision, near Ansley Park; will take as part pay good five-passenger automobile, balance easy terms. Phone M. 1245, or call 1 Washington st.

$25,000 WORTH of gilt edge 8 per cent stock to trade for good farm lands or on improved lots. P. O. Box 596, Atlanta.

LET'S renting property to exchange for country home or negro property, vacant or improved. Telephone Ivy 8357-J.

WANTED—REAL ESTATE

WANTED—New bungalow, six rooms, gas, electric lights and water, level lot, good neighborhood, will pay $25 per month, will pay bonus of assume no loans, no cash down, location preferred Copenhill or Piedmont Park. Give clear description size of lot, rock bottom price. Address Homeseeker, Box 12, care Journal.

WE HAVE customers with cash for good rental or business, white or colored. Will pay cash. Buchman & Bennett, 25 South Broad street.

OWNERS, for quick sale, list your property with Buchman & Bennett, 25 South Broad street. M. 1245.

OWNERS—List your property with Greene Realty Co., Empire Bldg. We get tenants.

FOR quick sale, list your property with us. Foster & Wells, 1905½ Peachtree street.

FOR RENT—FARMS

I WANT a good farmer with two horses to rent my farm, two miles from Stone Mountain; also two-plow farm in Haralson county, 90 miles from Felton. Both good houses and improvements. L. Grossman, 96 Whitehall st., Atlanta.

WANTED—FARMS

HARIETTA, route 5, D. J. Stephens; one-horse crop wanted; good land; on halves; reference if necessary.

FOR RENT—APARTMENTS

Unfurnished

IN THE HELENE, 240 Courtland street, corner of Cain. Close in on north side. Six rooms, tile bath, front and back porches, steam heat, hot water and janitor service. Rental $4500 per month. References required. Apply Herbert Banks, 411 Atlanta National Bank building. Phone Main 370 or janitor on premises.

BOSCOBEL APARTMENTS, corner Euclid avenue and Hurt street, Inman Park, one 4-room apartment, steam heat, janitor service, $35. Pittsburgh Knox, 1010 Candler building. Phone Ivy 4466.

SOSCOBEL APARTMENTS, Euclid avenue and Hurt street, Inman Park. One elegant four-room apartment, $35. Pittsburgh Knox, 1010 Candler bldg.

NICE eight-room apartment to rent, just finished, pantry, in nice repair. See Owner at 8 South Circle.

FOUR-ROOM steam heated apartment, north side, desirable neighborhood. Phone Ivy 2124-J.

Furnished or Unfurnished

SIX-ROOM, steam-heated apartment, furnished or unfurnished; immediate possession. Address F. O. Box 1083, Atlanta.

Furnished

FURNISHED kitchenette apartment in private West Peachtree home, steam heat, lease until necessary. Phone Ivy 715.

FOR SALE—REAL ESTATE

WEST END LOT

ON LANGHORN STREET, West End, we have a beautiful grove lot, 50x150 feet. This lot lies well and is within one block of the Lucile avenue car line. We are offering it at the bargain price of $1,000, on terms of $200 cash, balance easy.

B. M. GRANT & CO.

GRANT BUILDING

FOR SALE—REAL ESTATE

North Side

FOR SALE—New north side six-room bungalow and sleeping porch, floor occupied, has hardwood floors, birch, sewer floors, glass knobs, granite mantels, bookcases in living room. Walls tinted with selvetone, a washable tint, beautiful electric showers, bath has tile floor, arranged for shower bath. Nothing left undone. Has composition roof, guaranteed ten years, concrete porches and chorted and every convenience in the house. Will be open for inspection Saturday afternoon and Sunday from 2 to 6 p. m. See owner, 1 Washington st., Ivy 6544-J.

A NICE six-room cottage, 219 S. Boulevard, east front, large lot, 50x190 to alley, with fine shade trees, a nice lot of fruit trees also. I can sell this place this week at a sacrifice price on easy terms. It belongs to a non-resident and I have got sell it. Modern conveniences. Thos. J. Buchanan, 420 Peters bldg. Phone M. 5096.

NEW HOMES

WE BUY any lot you select. Build you a home. Terms like rent. See us. United Building Co., 400-1-2-3-4 Temple Court Bldg. M-4159.

ON Vedado Way, a lovely little home, a bungalow of six rooms, up-to-date in every particular, with furnace heat, in a splendid location. The price is right and the terms easy. Thos. J. Whitaker, 620 Peters building. M. 5096.

NO. 95 LAMBERT STREET, a few doors off Kennedy street, nice little 4-room cottage, on level lot, large back yard, close to car line. $12.50 per month. Geo. P. Moore, 10 Auburn ave.

NORTH SIDE—Ansley Park lot, 100 feet front, exceptionally high, level, beautiful grove of large oak trees. Candler bldg.

I OWN 20 LOTS (not Piedmont avenue) will trade for improved property in Atlanta. Address Owner, Box 156, care Journal.

South Side

IF YOU want a good 10-room home on an east front lot 200x200, at a reasonable price, look at 395 Capitol ave. and call H. 2187.

West End

NEW BUNGALOW, No. 174 Wellington st., West End, new 6-room bungalow on large level lot, price $3,500; $100 cash and $30 monthly. Geo. P. Moore, 10 Auburn ave.

Inman Park

BY THE owner, new 8-room home in Inman Park, furnace, servants' room, all conveniences, on paved street between two car lines, assume $6,000 loan due four years, moderate cash payment, balance easy. An unusual opportunity to get a good home at bargain price and terms. Address owner, Box 1209, Atlanta.

ONE of the best 8-room houses in Inman Park; furnace heat, sleeping porch, large lot with fine shade; price $8,500; $1,000 cash and $50 monthly. Geo. P. Moore, 10 Auburn ave.

Suburban
AT EAST POINT.
A SACRIFICE.

HOUSE built seven years ago for a home, modern conveniences, has seven rooms and bath, cabinet mantels and tile hearths, sliding doors between reception hall, parlor and dining room, all had recently upstairs, opening into bedroom and having wardrobe, closets, electric switch in every room and double attic floor in halls, wide summer porch, latticed back porch with good well on it; pantry and butler's pantry with swinging doors to dining room and kitchen, every room has double windows in halls, in fact, just such a house as your wife would love to live in. Take her to see it. House located on the corner of Lester street and West Forest avenue. Lot contains 100 feet on each front on four streets, three of which are graded; choice place fenced with six foot Page chicken fence with Page gates. Spring branch runs through it. Chicken house and new cow barn. Owner married and moved away, hence the desire to sell. House is vacant and possession could be given at once. For quick sale $5,000 buys it, $1,000 cash, balance in one and two years at 8 per cent. Would sell house and 5 acres of lot to party who will apply to Mrs. J. S. Reid, Buckhead, Ga., Route 2.

FOR SALE—Ingleside lot, 50x175, fronts Stone Mountain car line station, within ten cent fare zone from Atlanta; 25 minutes from Atlanta and Pryor streets; surrounded by good neighbors, right at church and school house. Price, $400; one-fourth cash, balance $10 per month. Geo. P. Moore, 10 Auburn ave.

50x200, $350 CASH AND $5 MONTH.

Two miles of courthouse in Decatur, Ga., a few feet off McDonough street, a big lot. Price $350 cash and $10 cash and $5 monthly. Geo. P. Moore, 10 Auburn ave.

$10 CASH AND $2 MONTHLY.

CORNER Whitehead and Meriwether avenues, one block of East Lake car line, a level corner lot; 51x140. Price $450 on above terms. Geo. P. Moore, 10 Auburn ave.

BEAUTIFUL shaded cul-de-sacers lot in Collegedale, on the car line, for $1,000.00, $25.00 cash, balance $15.00 per month. Brotherton & Callahan, Fourth Ward Point, Bell phone 416.

WILL SELL two lots in Hapeville, Ga., for cash cheap. Call 670-L.

Florida

10,000 ACRES land and timber in fee simple, practically all of same fine mill timber, pine and cypress, near fast growing town on the east coast of the state. Excellent mill and colony proposition. Terms and prices, further information, address Boone & Williams, Indian Springs, Ga.

Miscellaneous

IF IT'S a vacant lot you want, see me. I have a large list of lots in all parts of the city, both north and south side, big lots and little lots; price right. J. T. Buchanan, 420 Peters bldg. Phone M. 5096.

$1,250—Lot 95x150; will take diamond or other value in trade. $250 cash, balance 6 and 12 months; interest. Title sidewalk, curbing, city water, sewer, paved street. H. E. Rose, Main 1838.

SPLENDID investment, close in, negro property. E. Harris. Rents $44.00 every month. $5,500. Terms. Phone "Stone," 888 Main.

CALIFORNIA bungalow built, 100 plans, $500 cash, $25 per month. Commonwealth Home Builders, 320 Equitable, Main 4786.

RENTS for $75 a month, brick building, will sell for $7,800, on easy terms. Buchman & Bennett, 25 South Broad street.

FOR SALE—FARMS

80-ACRE FARM

AT A bargain for quick sale, 80 acres good farming land, 20 miles of Atlanta, fronting on S. A. L. railroad, ¾ mile from town of Lilburn, Gwinnett county; about 50 acres in cultivation, 15 acres in fine bottom land, 2 branches, good pasture, plenty of fine timber, good 6-room and one 3-room house, fruits, etc. A good general farm. A good general farm in fine white neighborhood; close to schools and churches and right at a real good town. Price, $25.50 per acre, terms $1,000 cash, balance one, two and three years. Apply to Thos. J. Buchanan, 420 Peters building.

BIG LAND OPENING
REYNOLDS COUNTY, I'ISSOURI.

70,000 ACRES of choice fruit and agricultural land, known as the best proposition ever known in the history of land openings; act now; this is your opportunity; time and terms to suit any man or woman over 21 years old or widow not having over 160 acres of land, may register registration fees, $15; payments, $5 cash, balance one month; time and terms to suit according to your money. Call or write today. Wm. C. Hunt & Co., 304 Ivy Sims bldg., St. Louis, Mo.

FARM BARGAIN—358 acres in Gordon county, 2 miles from Fairmount and 5 miles from Calhoun. About 200 acres in cultivation, balance in pasture and timber; colonial home of 7 and outbuildings, well watered; 2 tenant houses, 2 rooms, and 2 or 3 tenant houses. Price $7,500 cash, or reasonable terms. Place is worth $7,500.00.

WM. TATE HOLLAND,
REAL ESTATE AND LOANS,
CALHOUN, GA.

(CONTINUED IN NEXT COLUMN.)

FOR SALE—REAL ESTATE

FOR SALE—REAL ESTATE

W. A. Foster & Raymond Robson

Bell Phones 1031-1032. 11 EDGEWOOD. Atlanta Phone 1881.

IN OUR AD. IT'S SO."

FOR SALE

WE HAVE an 8-room home with no loan to assume, on Washington street. Corner lot, 50x200, to alley. We can trade this for a nice suburban home of 6 rooms. This is a good proposition for any one desiring a home in the city. See Mr. Bradshaw.

IF YOU want a nice, modern home at a low price, in Kirkwood, the fastest growing suburb of Atlanta, at prices from $2,000 to $10,000 on any kind of terms, see Mr. Radford.

TWO LOTS on Atwood street that we can sell or trade for $1,800; $900 per lot, on a street with chert and all other city improvements in very reasonable. Would consider exchanging for other property, or auto. See Mr. Bradshaw.

NEW 8-room home, with all conveniences, about 500 feet from car line. In a fine neighborhood. Name your own terms. Price $7,750. See Mr. Colvin.

A GRIST MILL and 15 acres of land, with small cottage. Good water power. This is in Cherokee county, 21 miles from Atlanta. Will sell cheap or trade for Atlanta home. See Mr. Wall.

216 BAS STREET. Very close to Capitol avenue. A good, clean, little investment, renting for $20 per month. See Mr. Rice.

IF YOU HAVE MONEY TO LOAN WE CAN PLACE IT.

FOR SALE—REAL ESTATE

BURDETT REALTY CO.

413-14 EMPIRE BLDG. IVY 8161; ATL. 2099.

PEACHTREE CIRCLE HOME—New two-story, brick-veneered house on level corner lot 54x207 feet. Located one short block from Peachtree. Cement driveway, garage, cement basement, furnace, hardwood floors, large porch with tile floor, and sleeping porch. In fact, every essential of a modern home. Close prices for immediate sale.

WEST END BUNGALOW—New 6-room bungalow on level, shaded lot 50x195 feet. Thoroughly modern in every respect, and the prettiest home in Atlanta for the price. You have to see this to appreciate it. Easy terms at $5,500.

COLLINS BROS. & DAVIES

714-715 EMPIRE BLDG. IVY 7190.

GREENWOOD AVENUE---NEAR NORTH BOULEVARD

WE HAVE a beautiful 7-room 2-story house on this street that we are going to sell to some one. It is on a beautifully elevated lot, has furnace heat, tile bath room and is modern in every respect. The owner has been asking $6,250.00 for this, but we are now requested to make an offer. If you have the cash we have the house. We will be pleased to show it to you and let you see where you can get a real bargain in a home. Come in and see us, or we will call at your home or office and take you out. It won't take long.

FOR SALE

WE HAVE for sale two-story, eight-room house on E. Merritts avenue that we can sell at a bargain if sold in the next few days, the house has reception hall, parlor, dining room, kitchen down stairs, upstairs has four bedrooms, house is equipped with both gas and electricity. Price $4,250, on good terms.

WE ALSO have in Ansley Park on the Prado, one of the best homes for the price in the city, the house has eight good rooms with hardwood floors down stairs and one of the best furnaces with garage and servant's room, the lot is level and well shaded, and is convenient to car line. If you are looking for a bargain in Ansley Park let us show you this. Price $7,750.

M. L. THROWER

FOR SALE

LOT on corner Curran and McDonald streets; $350. $75 cash, balance easy.

TWO large lots on Ponce de Leon Ave. Can sell 50 feet at $90 a foot.

LARGE lot on Rock Springs avenue, close to Piedmont avenue. $500; $100 cash, balance easy.

DECATUR STREET, this side of Boulevard, 25x140. Rents for $33 a month, price $4,500. Will trade for vacant lots.

LOT on Blue Ridge avenue, 60x450. Price $1,200, a bargain.

FINE 8-ROOM house on Hurt street, Inman Park, $5,500, on terms

ANOTHER fine home in Inman Park, best section, large lot, slate roof, house in best of condition. $6,500, on terms to suit.

FIVE acres on the north side at 4½ mile post, fine building site.

W. E. WORLEY

IVY 8311. 415 EMPIRE BLDG.

DRUID HILLS HOME

HAS 10 rooms, living room, music room, sun parlor, living room and kitchen down stairs; 5 bed rooms, sleeping porch and 2 baths upstairs. Has garage and servants' house. Lot 100x250 feet well shaded.

PRICE ONLY $14,000

$3,000 CASH, assume a loan of $6,000, 6 per cent, balance 1, 2, 3 years. If you want a real home, let us show you this.

W. L. & JOHN O. DuPREE

REAL ESTATE. 501-2 EMPIRE BUILDING.

BELL PHONE, IVY 8331.

DANDY FURNACE-HEATED BUNGALOW.

WE OFFER the best six-room bungalow, just 100 feet from a 10-minute car line. Has hardwood floors, exposed beams, built-in bookcases and buffets; large bath with shower; kitchen has breakfast nook; house is completely wired for a small economical furnace, burning less coal than two grates. Has hot water coil (for baths and kitchen) inside furnace. Must be sold at once at $4,750. Only $250 cash and balance $35 month.

WILSON BROS.

PHONE IVY 8313. RIGHT 1. 887.

FOR SALE—FARMS

RIVE RICH fertile acres, near the city limits. A producing proposition that will not only take care of your payments, but will also supply your table the year round, and lies perfectly for your residence lots. Fine orchard, spring branch. This place is worth $3,500, but if sold at once $2,250 buys it. $500 cash, balance one and two years. Call Hollis, Ivy 8323, 727 Empire bldg.

FOR SALE—1,250 acres choice level land, three miles of railroad; 600 acres open, six-room residence; plenty good tenant houses, soil red and pebbly gray, on fine road, R. F. D. and telephone, flowing artesian well. $20 acre, cash, balance one to five years at 7 per cent interest. P. B. Williford, Americus, Ga.

10-ACRE truck farm, four-room house and barn, a spring branch, 3 acres in bottom, 200 fruit trees, 1½ acres in straw, blackberries and raspberries, near city limits of College Park; school and churches close by; price $1,000. Can give terms. Brotherton & Callahan, East Point, Ga. Bell phone E. P. 416.

TRUCK FARM FOR SALE—Highly cultivated truck farm of eleven acres, near Adamsville, on chert road, for sale, good terms; house on place, just ready to plant. Call at room 207 Equitable building, Atlanta, Ga.

ONLY $500 cash, 53-acre farm, 7 miles from Atlanta; balance easy. M. 1847, Atlanta 4100.

(CONTINUED IN NEXT COLUMN.)

FOR SALE—REAL ESTATE

FOR RENT—HOUSES

FOR RENT

INMAN PARK—On Coquitt, Clebume, DeKalb and Euclid we have some bungalows and cottages that are beautifully located and thoroughly modern; in fact, our list in this northeast section, taking in Moreland, McLendon and St. Charles and Ponce de Leon we can offer an unusually nice list of attractive cottages and two stories, and if you want something in this section, consult our list and let us show you.

WEST END—On South Gordon, just on the entrance to West End, we have a most attractive two-story, eight-room home, on large corner lot, thoroughly modern and up to date, hardwood floors in the living room, music rooms and dining room. This is now occupied, and can be rented most tastily furnished or if preferred unfurnished. See us about this place.

APARTMENTS—We have left one or two beautiful apartments with all the modern conveniences, and a half dozen well located apartments that do not carry steam heat and janitor service, but are in fine shape and well located for quick rental.

In fact, the demand is for investment property with an income. If well located and reasonable so much the better, but first of all it must produce an income or be susceptible to income if improved.

More negro property has been sold lately than for any other single class of property, as a rule, shows the largest income with the least prospect of enhancement, if any.

Farm land is also in good demand, particularly in Georgia. The state's second largest cotton crop, and the high prices paid for it, have again quickened the demand for farm lands.

PROSPECT FOR MONEY.

One of the oldest loan agencies in Atlanta, an agency which finds no loans in real estate, advertises that it has $10,000 of trust funds on hand for loans on Atlanta real estate.

On the first of the year there will be a number of funds ready for similar investment. At that time dividends are paid and a great many long time loans are paid off.

News from New York is to the effect that everybody up there is pretty much easier money after January 1. One of the big eastern insurance companies which had held up real estate loans, is back in the market.

The Real Estate Field

Small Investors, Who Used to Buy Property Whose Rent Would Take Care of Deferred Payments, Are Back in the Market—Demand Also for Farm Lands—Loan Agency Advertises Trust Fund Available for Mortgages—Other Notes

A couple of years or so ago an agent of remarked on the scarcity of buyers who were looking for small investments whose rent would pay the monthly notes.

"It used to be," he said, "that there was a demand for small property yielding say for $15 a month, on terms of about $200 cash and $15 a month. That sort of buyer seems to have disappeared."

That was about two years ago, but real estate styles change, or rather they recur. Just now that type of buyer is back in the market. Agents report that they have a good demand for property whose rent will take care of the deferred payments.

PROPERTY TRANSFERS.

WARRANTY DEEDS.

$1,750—Mrs. D. C. Wall to L. Z. Rosser et al, Lot northwest corner Bilbro and Mayes streets, 34x150. October 17, 1912.

$900—Mrs. Minnie Pfeffer to W. T. Ashford, Lot southeast corner Rockwell and Cunningham streets, 50x100. November 26.

$350—Mrs. Cornelia Kicklighter to J. L. Hinkle, Lot 252 feet west of the line of lot 1,002 feet south of north line of land lot 164. October 30, 1912.

$300—Same to same. Lot 202 feet west of east line of land lot 1,052 feet south of north line of land lot 164, 50x190. April 5.

$5,000—Morris Cohen to M. D. Blum. No. 16 Kelly street, 41x147. December 12. S.

$700—Same to same. Lot on Kelly street, S. Carson. Lot south side Atlanta avenue, 212 feet east of Capitol avenue, 50x147. December 12.

$1,500—Mrs. Offie Baldwin et al. to J. W. Goldsmith. Lot east side Crumley street, 50 ft. S. J. Walker, 100x185, seventeenth between Tenth and Fourteenth streets, 35 ft. December 11.

$1,000—C. C. Richard and Lee A. Smith to same. Lot south side Albritton's alley between Tenth and Eleventh streets, 36x50. May 31, 1912.

$400—George Smith et al. to George E. Mitchell, East north side Palmetto avenue, 50 feet west of Peoples street, 50x100. December 12.

$1,000—A. D. Adair to Mrs. Sterling. Lot 200 feet north of Euclid avenue and 125 feet west of Coleguitt avenue, 50x140. December 12.

$1,000—Mrs. Ella Wilbert to Wilbert-Smith company. Lot on Hurt street, 100x185 feet east of Holderness street, 55x140. December 5.

$575—J. W. Mallard to W. Boyd Hatcher. Lot corner Spring and Fort streets, 80x140, land lot 229, Seventeenth district. November 29, 1913.

DEEDS FOR TITLE

$1,350—J. T. Harris to M. Gordon. Lot on Bayard street 40 feet north of Ormond. Fulton county. Also lot northwest corner Franklin and Bayard street, 150x145. Land lot between 14 and 15.

$1,524—L. Caruso to Ed Jackson. Lot southwest corner Thayer avenue and Murray street, 50x150. November 25.

$1,100Mie A. K. Kelso to A. F. Eubanks et al. Lot east side Newman avenue, 200 feet south of Mitchell street, 50x150. December 11.

LOAN DEEDS.

$500—J. E. Wimberly and Mrs. Georgia G. Lee lot at corner formed by southwest side Chattahoochee avenue and 40 feet west side Simms, 50x200. December 11.

$350—Fred Enbridge to Mrs. Anna Hale Barlow. West side Martin street, 250 feet north of Haygood avenue, 50x145. December 9.

$3,250—William K. Jenkins to Penn Mutual Life insurance company, lot west side Dunbar street, 150 feet south of Oak street, 46x75. December 9.

$3,000—Mrs. Mabel Jones Marshall to same, lot east side Washington street, 100 feet south of Gordon street, 50x150; December 9.

$1,800—S. R. Carson to Mrs. Elizabeth M. Chandler. Lot south side Atlanta avenue, 212 feet east of Capitol avenue, 50x147; December 12.

MORTGAGES

$1,000—Maggie B. and S. J. Ward to Georgia Investments, Inc., lot north side Sells avenue, 85 feet west of Atwood street, 85x250. Also lot north side Sells avenue, 85 feet west of Atwood street, 85x264. November 25.

$372—Mrs. Lucy Cobb to Mutual Loan and Banking company, lot west side Mangum street, 133 feet north of Lucy street, 32x190; December 12.

$500—Jasie Barzler to same, lot east side Coleman street, 50 feet north of Arthur street, 50x100; December 12.

QUIT-CLAIM DEEDS

$1—C. C. Cary to J. E. Wardlaw, lot at corner formed by southwest side Chattahoochee avenue and west side Sims street, 59x200. December 12.

$1—Chambers and Edwards to L. W. Bradley. Lot north side Peachtree, 40 feet west of Ford street, land lot 229, 40x140; December 12.

$1—Mrs. Lena Elkan to W. D. Blum, lot west side Martin street, 50 feet south of Glenn street, 42x195; December 10.

ADMINISTRATOR'S DEED

$25—L. E. Hutcheson (as administrator), to Newton Wheeler, lot north side Roy street, 46 feet east of Wilson street, 46x68. December 11.

SHERIFF' SDEED.

$500—James P. Woodward (by sheriff) to L. H. Zurlino, No. 220 Highland avenue, 50x135; December 12.

DEKALB COUNTY TRANSFERS.

WARRANTY DEEDS

$8,000—G. H. Hughes to Mrs. Estelia, lot in city of Atlanta on south side of May avenue, 150 feet west of Sinclair avenue, 150x150, and also on south side of May avenue, 200 feet east of Gary avenue, 50x150 feet; also on south side of May avenue, 250 feet west of Gary avenue, 50x150 feet. November 4, 1913.

$1,750—E. H. Lake to William H. Epps, lot in town of Clarkston, 100 feet south of railroad, 150 feet south of Stanwood avenue, 50x178. November 4, 1913.

$1,000—John L. Tye and W. B. Stovall to J. C. Stephenson, Lots Nos. 232, 234 and 235 of east and subdivision, on east side of Fifth avenue, 200 feet south of Ponce de Leon avenue, 200x190 feet; December 5, 1913.

$1,000—Frank C. Owens to J. G. Foote, lot in city of Atlanta, on Atlanta, on south side

FOR SALE—REAL ESTATE

FOR SALE—REAL ESTATE

PONCE DE LEON AVE.
The Most Beautiful Home

ON THE BEST residence street in Atlanta, new, just finished, so pretty it can not be described. You can not form an idea of how beautiful it is until you let us show it to you inside. Full size lot, two-story brick, slate roof, eight rooms, steam heat, all conveniences, up-to-date in every respect. Price only $12,500 on terms.

TURMAN, BLACK & CALHOUN

Second Floor Empire Bldg.

FOR SALE—REAL ESTATE

FOR SALE—REAL ESTATE

FOR EXCHANGE—FARMS

WILL exchange good farm land in south Georgia for horse and mules or improved city property. C. C. Campen, Waycross, Ga.

FOR SALE—TIMBER LANDS

25,000,000 FEET of long leaf pine in Polk county, Fla., 3 miles from railroad, will sell on agreed estimate of one dollar ($1.00) per thousand feet. Terms. C. C. Campen, Waycross, Ga.

SAYS BOYCOTT ON EGGS HAS PROVED A FAILURE

Food Commissioner Holds Law of Supply and Demand Regulates Prices

(By Associated Press.)

INDIANAPOLIS, Ind., Dec. 13.—A boycott on eggs as one way of lowering the price of this produce is a failure, H. E. Barnard, state food and drug commissioner, last night told the members of the Woman's Department club in an address. The speaker defended the cold storage egg industry as one of the persons who actually does lower the high cost of living.

Any attempt to reduce the price of eggs or the cost of living by doing without, Mr. Barnard said, "is of no avail except as it may affect the expenses of the individual who is doing without. Just as soon as the price is lowered to a point that satisfies the boycotters they will begin to buy, and if the demand is great enough to reduce the supply of eggs, the prices will shoot up again. The law of supply and demand regulates the price of any commodity."

WORLD'S COINAGE BASIS SENATOR'S SUGGESTION

Thomas Thinks the Nations Should Get Together on Gold and Silver Values

WASHINGTON, Dec. 13.—A proposal that the United States call a conference of the powers to consider a world-wide basis of parity between gold and silver was made in the consideration of the administration currency bill today when Senator Thomas, Democrat, introduced a resolution proposing that President Wilson be authorized to invite England, France and Germany, whose monetary system is based on the gold standard, to participate and that five delegates be appointed from the United States when any two European nations had accepted the invitation.

A preamble set forth that rates of exchange between gold standard countries and the silver countries of South and Central America fluctuated violently, always to the disadvantage of the gold standard countries.

Senator Thomas explained that his resolution called for consideration in connection with the currency bill.

WIRELESS PROVES VALUE IN GREAT LAKES STORM

All Vessels Equipped With It Were Saved, While 19 Not Equipped Were Lost

WASHINGTON, Dec. 13.—The value of wireless has been demonstrated, according to the department of commerce, by the fact that none of the greatest American vessels lost in the storm which swept the Great Lakes last month were equipped with wireless, whereas the vessels which had wireless received warning of the coming storm and sought safety. This information has come to the department from its radio inspectors at Chicago and Cleveland.

"About fifty vessels are preparing to install equipment," the inspectors report, as a result of the lesson. The chief inspector says that just before the storm three vessels cleared from Detroit, one with wireless, two without. The former after attempting to warn the other two, returned to port with them, while those without wireless were lost.

SUPREME COURT OF GA.

Atlanta, Ga., Dec. 15, 1913.

JUDGMENTS AFFIRMED.

McDuffie—Kelly et al., from Marion superior court—Judge Pitts. John T. Norris, for plaintiff in error. Thomas W. Milner & Son, Neal & Neal, G. T. Pemples, contra.

Mansfield—Same from Floyd—Judge Maddox. Eubanks & Mebane, Denny & Denny, for plaintiff in error. M. McCutchen, contra.

Southern Railway Company vs. City of Rome et al. from Floyd—Judge Wright. Hamilton & Hamilton, Hubert Hamilton & Shumate, for plaintiff in error. Max Meyerhardt, Maddox & Rowe vs. Gore; from Mitchell—Judge Frank Park. J. E. Love, Pomp Perkins, R. L. Orr, W. M. Mayo, Pope & Rennet, for plaintiff in error. Hall & Hall, Ferrell, contra.

Holtzendorf vs. Hilton & Dodge Lumber Co., from Richmond—Judge Hutcheson. Sam Wilkins, for plaintiff in error. Bulling Whitfield, contra.

Southern Railway vs. Georgia Railway and Power Company; from Rabun—Judge J. R. Jones. Rufus Foster, attorney general, Wartman Bleckley, H. H. Felker, R. C. Ellis, H. H. White, Jr., Little & Little, C. G. Reynolds, W. A. Wilson, for plaintiff in error. King & Spalding & Underwood, Rossen & Rossen, Cabaniss & Johnston, H. H. Dean, contra.

Crane, administrator, vs. Jones; from Clarke—Judge Hodgson. Erwin, for plaintiff in error. George C. Thomas, John T. & Roy M. Strickland, contra.

JUDGMENTS REVERSED.

Inman vs. Bulloch county; from Bulloch—Judge Rawlings. Brannen & Booth, for plaintiff in error. Fred T. Lanier, contra.

FUNERAL OF MR. WESTER IS HELD AT PALMETTO

The funeral of Mr. George E. Wester, who died Thursday night at a private sanitarium, was held Saturday morning at 10 o'clock from Salem church in Palmetto, Ga. Mr. Wester's home was in Palmetto and he was in the family burying ground there.

Mr. Wester, who was the son of the late Daniel J. Wester, had been a resident of Atlanta for twenty years, his home being at 33 Park street, West End. Death followed an illness of eight weeks. He was forty-two years old.

He is survived by his widow, Mrs. Georgia Owen Wester; by John D. Wester of Atlanta; W. P. Wester, of Palmetto, and by Mrs. James Nell, of Marietta, Georgia.

SALOON FORCES WIN IN MAJORITY OF TOWNS

WINNIPEG, Dec. 13.—Twenty-six elections on local option were held in Saskatchewan this week and complete returns today show the temperance forces have carried six towns. Nine municipalities that were "dry" went "wet" and eleven contests to prohibit licenses in liquor selling municipalities were won by the saloon forces.

FEW SOCIETY WINS DEBATE AT EMORY

(Special Dispatch to The Journal.)

EMORY COLLEGE, Oxford, Ga., Dec. 13.—Few society won the annual impromptu debate with Phi Gamma society last night. Prof. George P. Edwards presided.

The victorious debaters were H. C. Sowells, of Lake Park; F. W. Elarbee, of McRae; J. C. Bowie, of Hartwell; O. R. Thompson, of Pinehurst; T. H. Shackelford, of Culloden; P. A. Megahee, of Thomson. Phi Gamma's debaters were Fielding Dillard, of Oxford; G. L. Wright, of Fort Valley; F. C. Wilson, of Leslie; J. M. Outler, of Thomasville; P. W. Quillian, of Oxford; P. E. Barney, of Alva, Fla.

SURETY CO. WITHDRAWS CHARGES AGAINST BROWN

(Special Dispatch to The Journal.)

MONTGOMERY, Ala., Dec. 13.—Charges of embezzlement preferred against Charles O. Brown, former secretary of the Montgomery Country club, by the American Surety company, of Atlanta, have been withdrawn and Brown has been released from the city barracks, where he was held a prisoner three days.

Brown was accused of embezzling about $1,200 from the club, and the charges were withdrawn by the company which signed his bond. Brown's sister came to Montgomery and made satisfactory settlement with the company.

M'DERMENT COUNCILOR OF ROSWELL MECHANICS

ROSWELL, Ga., Dec. 13.—The Roswell council of the Junior Order of United American Mechanics has elected the following officers:

R. S. McDermett, councilor; Monroe Glover, vice councilor; Guy Webb, recording secretary; Claud Ingram, assistant recording secretary; L. B. Plant, financial secretary; G. H. Kirk, treasurer; J. H. Merritt, conductor; Willis Powell, warden; Grover Cole, chaplain; Earley Gardner, inside sentinel; R. S. McEllington, outside sentinel; R. S. McDermett, Jesse Fowler and Monroe Glover, trustees.

YOUR MONEY

BE THE FIRST TO SEE THE NUGGET.

BY JOHN M. OSKISON.

If you are working for a salary or wages at doing this or that, you have to do, read this.

You will get on well; you will receive regular increases of salary; you may be fortunate enough to secure an interest in the business under which you are employed and conceivably you will be living well within your income.

In consequence you will be saving a little money each year.

It is up to you to put that saved money to work for you. But you are too busy with your own job to attend to minute details of finance. You must intrust it to some one else.

You get around quite a bit among your friends, at the clubs, lodges, lodges, and political organizations; you go to dances and conventions and ball games which are promoted by your friends. All around you men are using capital to do things, and you complain some temporary end which to them seems well worth doing.

Here is your chance to study the ones who are making good along these lines, and make your capital work for you.

Try to work out with him a plan by which he can use your surplus money, and the profits accruing to others, to your mutual profit. Try to work out something which will enlist his enthusiasm. Be his promoter, in short.

Do this, and if your judgment has been sound you will get for your spare capital not only a fair return as pay for its use, but you will reap besides the legitimate promoter's profit.

Keep your eyes open for such a possible human nugget.

I recall a case. A young fellow who belonged to a fraternal order which held a good many smokers and dances through the winter was designated to furnish refreshments. He handled his job in a way to delight everybody—you felt it a privilege to be allowed to pay your share of the cost of the "feeds."

After a time a group of this young fellow's lodge brothers got him established—on their capital—in the catering business; and you'd find it hard to credit the amount of profit they have made out of their investment.

NOTHING CAN STOP THEM FROM MAKING USEFUL MECHANICAL CHRISTMAS TOYS.—By Goldberg.

Copyright, 1913, by R. L. Goldberg.



SHERIFF FIGHTS NEGRO; PASSENGER IS INJURED

Battle in Railway Coach Between Clinch County Officer and Prisoner

(Special Dispatch to The Journal.)
WAYCROSS, Ga., Dec. 13.—M. Gilbert, of Waycross, was painfully wounded and a score of passengers on an Atlantic Coast Line passenger train running between Montgomery and Waycross thrown into a panic last night by a fight between a deputy sheriff of Clinch county and a negro prisoner, near Homerville.

The deputy fired on the negro in self-defense when he was attacked, bullets flying wild through the car and causing all in it to duck for safety. The negro made his escape, jumping from the train. According to the report brought here the officer had unlocked the handcuffs for the negro to get a drink of water and the moment the cuffs were unlocked the negro grabbed them, striking at the officer. Gilbert is in a local hospital and will recover.

Fewer Doctors Ahead: Medical Schools and Students Decreasing

(By Associated Press.)
WASHINGTON, Dec. 13.—A gradual but steady decrease in the number of medical schools in the United States is indicated in a report compiled by the federal bureau of education. There also in 1913 was a considerable decrease in both the number of students attending these schools and the number of graduates.

The figures show that there were 19 fewer schools, 1,200 fewer students and a decrease of 569 in the number of graduates in 1913 as compared with 1912. Although the number of students has decreased the number of women studying medicine showed an increase last year. Of the 15,451 students in 1912, 712 were women, while in 1913 there were 735 women among 17,234 students. Only 70 women graduated this year as compared with 142 in 1912.

Reduction in the number of medical schools is part of a general movement inaugurated some years ago for the improvement of these institutions. Entrance requirements and courses of study have been materially raised in practically all states.

FRAUDULENT AD COSTS $20.00 FINE IN HARTFORD

Test Will Be Made of First Case to Be Presented Under New Law

(By Associated Press.)
HARTFORD, Conn., Dec. 13.—The first conviction under a new state law concerning fraudulent advertising of merchandise was secured today when William H. Meloney was fined $20. He advertised a sale of second-hand goods at his home.

The complainant testified to buying for $20 a rug advertised to be worth $60 and which later was found to have been bought at a department store for $12.50. Judge Clark imposed a minimum fine, as this was a test case.

PIEDMONT-JACKSONVILLE HIGHWAY IS PROPOSED

(Special Dispatch to The Journal.)
ANNISTON, Ala., Dec. 13.—It is considered very probable that during their present session, the Calhoun county road and revenue commissioners will award a contract to extend the government state-aid road out of Piedmont all the way from that city to Jacksonville, a distance of twelve miles.

Goodrich & Critchley, recently began work on the two miles of state-aid road and they have assured the commissioners that they will be able to carry the county until 1915, provided the work is done now. The commissioners have not yet made a positive announcement, but they have given encouragement to a delegation who visited them from Piedmont.

Should the new road be built, it would give a stretch of about thirty miles of excellent highway from the northern end of the county at Piedmont to the southern end at Jacksonville.

POSSE NABS SUSPECT IN SEARCH FOR CAR BANDIT

Messenger Knocked Unconscious and Safe Looted of $4,000 Near New Orleans

(By Associated Press.)
NEW ORLEANS, Dec. 13.—One of the posses searching the country adjacent to Harahan, La., for the man or men who robbed a Southern Pacific express car last night of $4,000, today arrested a man giving his name as Henry Parker. The authorities do not attach great importance to the arrest, but are holding Parker for further investigation.

L. C. Lord, the messenger in charge of the car when it was robbed and who was beaten by the robber, is not badly hurt and left the hospital this afternoon.

MISSING MINISTER IN NEW YORK, IS REPORT

Harbor Springs, Mich., Minister Thought to Have Been Located

(By Associated Press.)
HARBOR SPRINGS, Mich., Dec. 13.—It is believed there that the Rev. A. Vandermeer, pastor of the First Presbyterian church of this city, who disappeared Thanksgiving day, is alive in New York City. Since the minister has been missing a country-wide search has been made to locate him.

The opinion that the Rev. Mr. Vandermeer is alive is based upon information received here stating that Miss Pearl Komp, of Chicago, has recently received a letter from him which was mailed in New York City.

It is not definitely known here why the minister left the city. It is said that the Rev. Mr. Vandermeer and Miss Komp were expecting to be married soon.

REVENUE CUTTER BEING RUSHED TO TEXAS' AID

Relief Committee Head Says Two Counties Are Practically Inundated

(By Associated Press.)
WASHINGTON, Dec. 13.—The revenue cutter Windom is being rushed to Velasco, the town nearest the inundated section in Texas, Harry A. Black, chairman of the Galveston relief committee, today telegraphed Secretary McAdoo that two counties are almost entirely under water. He wired:

"Since breaking of levees, Colorado and Brazos rivers have joined, forming one sheet of water over forty miles wide. Galveston relief committee sending life boats with baskets and food supplies under command of Captain C. W. Corbel, of United States life saving service to rescue hundreds actually starving and dying of exposure."

FIREMEN ESCAPE DEATH BY LEAP FROM WINDOW

Three Men Injured Jumping From Burning Building in Little Rock, Ark.

(By Associated Press.)
LITTLE ROCK, Ark., Dec. 13.—Fire here early today destroyed the Cunningham Commission company's building, causing a loss of $60,000. Three firemen cut off by fire and smoke leaped from a second story window and were injured.

The origin of the fire has not been determined. The loss is covered by insurance.

State of Ohio, City of Toledo, Lucas County, ss.
Frank J. Cheney makes oath that he is senior partner of the firm of F. J. Cheney & Co., doing business in the City of Toledo, County and State aforesaid, and that said firm will pay the sum of ONE HUNDRED DOLLARS for each and every case of Catarrh that cannot be cured by the use of Hall's Catarrh Cure.
FRANK J. CHENEY.
Sworn to before me and subscribed in my presence, this 6th day of December, A. D., 1886.
A. W. GLEASON,
Notary Public.
Hall's Catarrh Cure is taken internally and acts directly upon the blood and mucous surfaces of the system. Send for testimonials, free.
F. J. CHENEY & CO., Toledo, O.
Sold by all Druggists, 75c.
Take Hall's Family Pills for constipation.

FEDERAL COURT FINES BUCKETSHOP OPERATORS

Five Brokers Fined $4,000 Each for Part in Cornering Cotton Crop

(By Associated Press.)
NEW YORK, Dec. 13.—Fines of $4,000 each were imposed in the federal district court today upon Eugene Scales, of Texas, Frank Hayne and William Brown, of New Orleans; Morris Rothschild, of Mississippi, and Colonel Robert M. Thompson, of this city, on their plea of nolo contendere to a charge of cornering the cotton crop of 1909 in violation of the Sherman anti-trust law. James A. Patten, of Chicago, had previously been fined a similar amount in the same case.

The government alleged that the defendants had entered into a conspiracy to control the raw cotton production of the country at an estimated profit to themselves of $10,000,000.

Twice "Dead," Hooker Still Kicking Though Heart Is Like Paper

(By Associated Press.)
NEW YORK, Dec. 13.—Edmund W. Hooker, Connecticut state senator and former mayor of Hartford, who sailed today for Bermuda, has been pronounced dead. Physicians say his case is one of the most remarkable in the annals of pathology. His heart recently distended itself to ten inches in width, as compared with four inches, the width of an average person's heart. When this dilation occurred the first time a year ago Mr. Hooker became unconscious and was thought to be dead. He was revived by artificial respiration. A physician said the wall of his heart was almost as thin as paper and that it had not broken was a marvel.

It is said that persons are not known to have lived after their hearts had been widened to more than seven inches. Mr. Hooker's heart is now reduced to one-half more than its normal size and its walls are slowly resuming their normal thickness. His condition is such he cannot travel by rail. He atributes his ailment to over exercise.

SHOW THIS BOOK TO YOUR FRIENDS

Let Them Know About This Great Opportunity Offered to Our Readers

Those who have already secured their Panama books from The Journal should show them to their friends. Never before in the history of newspaper and book publishing has such an offer been made. The book is a work of art. It is called "Panama, and the Canal in Picture and Prose," and is written by Willis J. Abbot, who is the author of many books of history and travel. This book is beautifully bound in tropical red vellum cloth, is twice as large as the usual size novel, and contains more than six hundred rare illustrations, many of which are reproduced from water color studies to full page size.

Your friends would indeed be proud to possess such a volume, and when it is made known to them that they can get it from The Journal for six certificates and the small expense of distribution they will quickly take advantage of the opportunity. At the present time it behooves all progressive people to learn all they can of this mighty achievement, for the great canal will soon become a working factor among all the nations of the earth. Not only is the great engineering feat described in this book, but the country and people are shown in every phase and from every angle, both in picture and prose.

Taken as a whole, the story is complete, and nobody could get a better understanding of the subject, even though months were spent in the zone, than could be gained by reading this interesting narrative.

In another column of this issue is printed a Panama certificate. Six of these certificates and expense amount shown therein will put you in possession of this $4 volume without further cost. Clip that certificate today.

WOULD MAKE OPTIONS AND FUTURES ILLEGAL

Harrison, of Mississippi, Has Bill He Will Present to Congress Next Week

(By Associated Press.)
WASHINGTON, Dec. 13.—Representative Harrison, of Mississippi, has prepared a bill which he will introduce next Tuesday, to declare illegal options and futures on cotton, hops, wheat, corn, oats, rye, barley, wheat flour, pork, lard, bacon or other agricultural or food products.

The bill embodies drastic provisions to abolish all such transactions and to penalize buyers or sellers of options and futures.

Not Mr. Chastain

The man who received a verdict in the city court Friday for $5,000 damages as the result of an automobile accident, was E. T. Christian, not E. T. Chastain, as stated.

GERMAN SENTINELS TOLD TO SHOOT WHEN STONED

Guards at Artillery Testing Ground Attacked Nightly by Anti-Militants

(By Associated Press.)
MAYENCE, Germany, Dec. 13.—Sentinels on the fortifications and the artillery testing ground here, who have been stoned and shot at for several nights past, have been ordered to shoot down their assailants on sight.

It is feared the anti-military agitation in Alsace has spread to this city.

BARN AT JONESBORO IS FIRED BY THIEVES

(By Associated Press.)
JONESBORO, Ga., Dec. 13.—The barn of A. H. L. Waldrop was fired last night by robbers who stole two mules, and the damage to the barn, including the loss of two other mules that were burned, amounted to about $2,000, with $1,000 insurance.

MR. WILSON FORCED TO FOREGO GRIDIRON DINNER

President's Cold Improves, but Physician Orders Him to Stay Indoors

(By Associated Press.)
WASHINGTON, Dec. 13.—President Wilson today was compelled to cancel his engagement to attend the Gridiron club dinner tonight because of his cold. While his condition had improved yet his physician ordered him to keep to his room.

FOREMAN KILLED WHEN TUNNEL COLLAPSES

(By Associated Press.)
PALMERVILLE, N. C., Dec. 13.—In the collapse of an uncompleted tunnel here early today, a construction foreman, named Miller and a negro lost their lives and another negro was injured. The bodies were recovered.

NOTICES

LODGE NOTICES

NOTICE.
To the members of Atlanta Lodge No. 14, I. O. O. F., and Clara Rebekah No. 22: You are asked to meet at the hall, 80½ Hortens street, Sunday morning at 10 o'clock, for purpose of attending the funeral of Brother M. Goodwin, of 17 Ponders avenue. Interment at Hollywood.
A. C. PAGE, Noble Grand.
MRS. J. G. MORRIS, Noble Grand Clara 22.

FUNERAL NOTICES

GOODWIN—The relatives and friends of Mr. and Mrs. Reuben M. Goodwin and family are invited to attend the funeral of Mrs. Reuben M. Goodwin tomorrow (Sunday) morning at 11 o'clock, from St. James Methodist church. The following named gentlemen will act as pallbearers and meet at the residence, 19 Ponders avenue, at 10:30 o'clock: Mr. D. W. Meyer, Mr. F. L. Hunter, Mr. T. C. Baldwin, Mr. Homer Ashley, Mr. T. M. Waters and Mr. F. J. Chappelear. Interment at Hollywood cemetery.

CARRAWAY—The friends and relatives of Mr. M. C. Carraway, of Dawson, Ga.; Mr. and Mrs. Wilber Carraway, of Savannah, Ga.; Miss Janie Carraway, of Dawson, Ga.; Mr. and Mrs. A. J. Carver, of Dawson, Ga., and Mrs. Guy Chappell are invited to attend the funeral of Mr. M. C. Carraway, Sunday, December 14, 1913, at 9:30 o'clock from the chapel of H. M. Patterson & Son. Interment at Oakland cemetery. The gentlemen selected to act as pallbearers will please meet at the chapel at 9:15.

SPECIAL NOTICES.

The annual meeting of the stockholders of ATLANTA TRUST COMPANY, for the election of Trustees, and for such other business as may be brought before the meeting, will be held at the office of the Company, Atlanta, Ga., on January 14, 1914, at 3:30 o'clock p. m.
ATLANTA TRUST COMPANY.
By J. SCOTT TODD, JR., Secretary.
(ADVT.)

BARCLAY & BRANDON CO.
FUNERAL Directors, are now located in their new home, 285 Ivy street, corner Baker. Auto ambulance and auto hearse.

MORPHINE
Opium, Whiskey and Drug Habits treated at Home or at Sanitarium. Book on subject Free. DR. B. M. WOOLLEY, M.D., Vice Sanitarium, Atlanta, Georgia.

Decorate Your Room or Office With High-Class Pennants

THE JOURNAL HAS SOME BEAUTIES READY FOR YOU

Drop in at No. 1 N. Forsyth Street and see them or send for sample pennant.

15c and one Sunday or three consecutive daily coupons will secure your choice of 11 pennants now ready.

Add 5c for mailing.

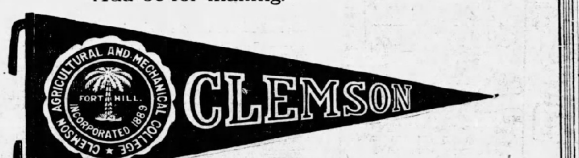

These are genuine "University Felt" pennants, size 12x30, and all official colors.

Get one now and you will want all the others.

Pennant Coupon on Page Two Daily and Sunday

Start Your Collection Today with Georgia, Tech, Mercer, Yale, Auburn, Knights Templar, Vanderbilt, Mystic Shrine, Agnes Scott, B. H. S. and Clemson.

A Different School, College or Fraternal Pennant Each Sunday

Pennant Department, The Atlanta Journal No. 1 N. Forsyth St.



For the Kids

Let the children have a pet dog! It is a good companion for them and is an endless source of childish delight. You can find the kind of dog your children should have by reading The Journal "Pet" column for a few days.

See it in today's Journal.