The Thousands of Homes Which Receive The Journal Daily Have Been Enumerated in Sworn Figures. The Journal Has Published Daily for 30 Years.
The Journal Covers Dixie Like the Dew

The Atlanta Journal.

THE WEATHER: Cloudy and colder tonight; Wednesday fair. SPOT COTTON: Atlanta steady, 12 11-16c; New York quiet, 12 80-100c; New Orleans steady, 12 13-16c.

VOL. XXXI. NO. 310. ATLANTA, GA., TUESDAY EVENING, DECEMBER 30, 1913. LAST EDITION. PRICE 2 CENTS IN THE CITY 5 CENTS ON TRAINS

WILSON IS TARGET FOR VEILED ATTACK BY HAYS HAMMOND

Tariff Revision, Mexican Policy and Denunciation of "Material Interests" Come in for Criticism

SWALLOWS FOREIGN TRADE, HE SAYS

Restriction of Monroe Doctrine to Mexico and Central America Advocated—To Keep Surplus Foreign Products Out

The restriction of the Monroe doctrine to Mexico and Central America was advocated Tuesday, by John Hays Hammond before the social and economic science section of the American Association for the Advancement of Science. Mr. Hammond, retiring as vice president of that section, discussed the development of our foreign trade as a broad question affecting the welfare of the entire nation and one not to be meddled by partisans.

Mr. Hammond is a close friend of former President Taft, and was appointed by him as special ambassador to attend the coronation of King George.

Mr. Hammond said that the United States has neglected foreign trade because its home market has been so inviolable. The domestic supply has drawn near the point of saturation, however, said he, and that condition has been "aggravated by the recently enacted tariff revision, which will inevitably result in the importation of manufacturers and the consequent restriction of our home market for our own products."

"No political doctrine should be permitted to jeopardize the integrity of this market by adopting a policy which would make our country a possible dumping ground for the surplus products of our great trade rivals," said Mr. Hammond.

HITS DEMOCRATIC POLICY.

Mr. Hammond's address was a veiled criticism, not only of the Democratic policy of tariff revision, already carried into effect, but also of President Wilson's foreign policy, of the president's denunciation of "material interests" as serving too often their selfish ends in American countries at undue cost to the natives of those countries, of the administration's waiting policy toward Mexico and of its peace program.

"CURTAIL HOME OUTPUT."

Mr. Hammond declared that because of the "saturated" condition of our home markets, and further, because of the tariff's wide doors, the output of our factories must be curtailed if we must look more closely to our foreign trade for continued prosperity. His scale production not only should be countenanced by the government, but even encouraged, said he. "The merchant marine should be rehabilitated. The consular service should be improved by making it a stepping stone to the diplomatic service. Investment by our nationals in foreign countries should be encouraged, for trade follows such investments, said he, and those investments should be protected by the government. A system of international banks serving our own exporters should be created. And a pan-American defensive alliance should be substituted for the Monroe Doctrine.

"As to the trade that will be developed by the opening of the Panama canal, our country commands a strategic position, and should derive a greater degree of benefit than that of its commercial competitors," said he. "But, to avail ourselves of our geographical position, we must recognize the important factors in the development of foreign trade.

FACTORS IN DEVELOPMENT.

"Our future export trade within the next decade will be chiefly in articles wholly or partially manufactured. Therefore, it is of the most imperative, that government render every possible assistance to the manufacturing industries to obtain minimum costs of production.

"This implies its countenance. Indeed, encouragement, of large scale production, for the bulk of our exports will be the products of large scale operation. It is for this reason that we are justly opposed to the dissolution of 'Big Business,' preferring, as an alternative, governmental regulation by an industrial commission.

"One of the factors in competition for foreign trade is cheap and speedy communication. Today we are greatly handicaped in this respect. The rehabilitation of our merchant marine would be of great advantage to us, as not less than 9 per cent of our total foreign trade is carried in American bottoms.

BETTER SERVICE.

"As yet we have made no systematic effort to study the particular wants of foreign trade. While it is true we have built up a strong consular service, which has been of great value in the exploitation of foreign markets, there is nevertheless a chance for improvement in its personnel and functions. It should be made more attractive to men of exceptional business ability. This can be done by making achievement in the higher posts of the consular service a stepping stone to the diplomatic service.

"In our quest of foreign trade we should make every effort to promote amity with the people of foreign countries. This sentimental consideration is of greater importance than it is usually regarded.

"It is for this reason that many of us advocate the substitution of a Pan-American defensive alliance for the Monroe doctrine in South America. There no longer exists the necessity of maintaining this doctrine as applied to South America, and the people of that country resent what they regard as superintendence on our part. We should restrict the application of the Monroe doctrine to the states of Central America and to Mexico.

"A most important factor in the development of foreign trade is the creation of international banks to facilitate transactions between seller and buyer. In this respect we are far surpassed by

(Continued On Page 3, Col. 1.)

$8,000 Spent on Winships' Macon Hop

Two Floors of Hotel Taken for Most Elaborate Affair Central City Ever Enjoyed—Miss Casey Honoree

(Special Dispatch to The Journal.)

MACON, Ga., Dec. 30.—The most expensive entertainment in the history of Macon was a dance given at the Hotel Dempsey last night by Mr. and Mrs. Emory Winship, of San Francisco and Macon, in honor of Miss Margaret Casey, of San Francisco. The total expense amounted to just $8,000. There were between 300 and 400 guests.

Two entire floors of the hotel were leased for the night, together with the rathskeller, where midnight luncheon and 5 o'clock breakfast was served the 350 guests. The decorations for the ball rooms were the most elaborate ever seen here. Over 8,000 American Beauty roses were among the decorations, the cost of these alone amounting to $2,000. Another costly item was the wines served at the supper in the rathskeller. The supper was one of the most elaborate ever prepared for such a function, delicacies of every description being served. Favors presented each guest cost $10 each.

Dancing began at 10 o'clock and continued until 4 o'clock this morning. At 5 o'clock a light breakfast was served and the guests left the hotel for their homes about 6 o'clock. The affair established a record for expensive entertainments in Macon.

Among the out-of-town guests were Mr. and Mrs. John D. Little, of Atlanta.

Pierce County Farmer Charged With Chaining His Daughter to Tree

(Special Dispatch to The Journal.)

WAYCROSS, Ga., Dec. 30.—Because of his alleged treatment of his sixteen-year-old daughter, Fannie, whom he is said to have chained to a tree and later to a bedpost in his home to prevent her elopement with an eighteen-year-old boy, John Douglas, son of a prominent Pierce county farmer, E. A. Aldridge today was placed under a peace bond by Pierce county officers. Other charges are pending against him and will be pressed by the grand jury during January.

According to the report received here today, Aldridge found out Sunday night of plans for his daughter's marriage on Sunday to Douglas, and stopped her as she left the house early Sunday. He is said to have kept her in the yard chained to a tree and later to have tied her to a bed in the house, when neighbors removed her from him.

An officer went after Aldridge but he refused to go to Blackshear unless his daughter would go with him. This she consented to do. No objection against the marriage was given by Aldridge other than he daughter was too young to marry.

Uncle Sam Feeds Troops on Train for Just 44 Cents a Day

WASHINGTON, Dec. 30.—Another scheme for saving money for the government has been evolved by the navy department and this time it is in the feeding of recruits while being transported across the country. Rather than enrich the coffers of the transportation companies, the department decided to feed its men from its own commissary and the experiment has effected a saving of 6 cents a day for each man transported.

The experiment was the suggestion of a transportation clerk in the department and was tried out when 150 recruits were shipped from North Chicago to Seattle. The men were given three good meals a day, each with a menu component at an average cost of 44 cents a day. The lowest rate the department could get from the railroads was 50 cents.

Vedrines Would Be First Aviator to Fly To Australian Shore

(By Associated Press.)

PARIS, Dec. 30.—Jules Vedrines, who has just completed a flight from Paris to Cairo, tells in a long dispatch of a memorable journey. He says that during the trip did his engine miss fire and not a wave of the atmosphere was out of place when he landed.

Vedrines announces his intention to be the first aviator to fly to Australia. He will cross the intervening sea by way of the nearest island to the Australian continent, a distance of little more than 200 miles.

The only difficult stretch of his Paris-to-Cairo journey was over the Taurius mountains. For two hours he poised about like a bird above the desolate peaks. He almost looped the loop in his own vexation, when he alighted on the sea shore. Never had he experienced such a terrible sensation.

GRAND JURY INDICTS NEAR-BEER DEALERS

Three Charged With Failure to Pay State 1913 Special Tax

Three near beer dealers, Henry Boisbriardi, Samuel Aaron and H. J. Williams, were indicted Tuesday by the grand jury for their alleged failure to pay the state the 1913 special tax on beer dealers.

The cases against the men were presented by Clarence Bell, special attorney for Governor Slaton, appointed to force the collection of the tax.

An interesting fact about the three dealers indicted Tuesday is that one of them, Boisbriardi, is a brother of one of the jurors at the famous Frank trial, while Samuel Aaron was one of the witnesses for Frank at the motion for a new trial.

VICTORIOUS REBELS RENEW ASSAULT ON OJINAGA'S TRENCHES

Demoralized Federals Uncertain Whether to Face Rebels and Fight It Out or to Flee in Disorder

BORDER IS GUARDED TO PREVENT RUSH ACROSS

U. S. Troops Drive Back 500 Who Leaped Into River During Panic in Garrison Last Night

(By Associated Press.)

PRESIDIO, Tex., Dec. 30.—Fighting between Mexican federals and constitutionalists at Ojinaga, Mexico, was resumed this morning. The rebels advanced on the federal trenches after the remnant of Huerta's army in northern Mexico had taken refuge after its disastrous defeat of last night.

A desultory fire opened by the rebels who appeared within sight of the village in increased numbers, indicated they intended to push the flank right into the federal stronghold, and put a decisive end to the conflict. The federals had retreated to the innermost trenches, apparently without hope of repulsing the attacking force.

Only a few shots came from the Huerta lines in the early stages of today's fighting.

As viewed from the American side, the situation of the federals seemed desperate as they had no reserves for further retreat, except across the river, unless they should try the hazardous alternative of a forced march into Coahuila.

General Ortega, commanding the constitutionalists, had received orders to show no mercy to captured federals, and to summarily execute Generals Salazar, Orozco, Rojas and Alanis, commanding volunteers, it was said.

Meanwhile United States troops were scouting the border for any federals who might have crossed during the night and to check any general rush across the river as seemed imminent last night when during a panic in the garrison at Ojinaga about 500 federals leaped into the river.

After last night's rout the federals apparently were in no position to maintain a fighting front. Upon this ability of the generals to rally their soldiers will depend whether the Huerta army is to keep or lose its last foothold in the northern part of Mexico.

REBELS OPEN ATTACK.

The result of the first attack by the rebels as summed up early today was 4,200 rebels who had been advancing for more than a week from Chihuahua City, had reached La Mula, 25 miles canyon leading from the interior to Ojinaga. At the pass, about eighteen miles from Ojinaga, they opened fire on and defeated the few federal outposts.

The 4,000 federals assembled at Ojinaga had been in discord due to the withholding of their pay and to quarrels among the officers and the volunteers. The news of the rebel approach had caused increasing anxiety, but when the firing was heard, it caused absolute terror.

About 500 federals, carrying their guns, jumped into the river to seek safety on the American side. Of this number at least 400 were driven back before they got out of the water. Another 100 were captured by Major Mc-Naney, commanding officer.

They were disarmed, marched up to the town of Presidio and then ferried back to the Mexican side.

OFFICERS SHOWED COURAGE.

A few of those who had been wounded were taken in charge by Dr. Burnside, army surgeon. They reported that some of the federals had been killed. None of the federal officers came across so far as was known.

Confusion reigned among federals, who were kept within the fortifications and trenches of Ojinaga. The men flatly refused to fight. All army ranks and divisions were ignored and the whole garrison was as a mob. Every man for himself" was the attitude. But the generals stood firm, endeavoring to present a gallant front. Generals Salazar and Orozco, commanders of volunteers, are said to have drawn their revolvers and threatened to shoot every soldier who refused to obey.

The federals appear to have scattered at the first fire, for the fighting which preceded the disorder at Ojinaga had not been much more than a series of skirmishes.

J. J. COCHRAN IS DEAD; OAKLAND CITY CITIZEN

Was Father of President of Park Board and Leaves Large Family

J. J. Cochran, father of President J. O. Cochran, of the city park board, and a prominent citizen of Oakland City, died at his residence at midnight Tuesday after a lingering illness of several weeks.

Mr. Cochran had been a sanitary inspector for the city of Atlanta for five years, since the time Oakland City was annexed by Atlanta, and the sanitary department needed an inspector for that territory, the citizens of Oakland City signed a petition asking that Mr. Cochran be appointed. He was the only inspector in the department who was given the position by appointment instead of working up from the ranks.

Mr. Cochran was sixty-two years of age, and is survived by his wife, Mrs. Amanda Cochran, and four sons and one daughter. The latter is Mrs. E. E. Lawrence, of Atlanta. The sons are as follows: J. O. Cochran, president of the city park board; Henry Cochran, of Chattanooga; Emmett Cochran, of Brooklyn; Alva Cochran, of the United States navy, and R. B. Cochran, of Atlanta.

Funeral services will be held at the residence at 10 o'clock Wednesday morning, and the body will be sent to Forest Park, on the Central of Georgia railroad, for interment in the family burying ground.

Beware, Atlanta Cop! He's After Your Job



A LITTLE SLICE OF BLUE. Staff Photo by Winn.

Santa Claus promoted three-year-old Jim Parr, son of P. L. Parr, of 22 Pelham street, from the plain-clothes ranks to brass buttons. Right now young Jimmy lights exhibition is to be a second Chief Beavers, although of course by next Christmas it may be Buffalo Bill and a cowboy suit.

$2,000,000 BUILDING FOR COCA-COLA IN BALTIMORE

Asa G. Candler to Locate Big Eastern Headquarters in New Structure

Asa G. Candler, in the name of the Coca-Cola company, is planning to erect another big building in the city of Baltimore, to be occupied by the company's entire eastern headquarters force and rental tenants.

According to the announcement of Mr. Candler Tuesday morning, the building is an addition to the one he already owns in Baltimore, and will cover the entire block on one corner of which the present building stands.

The new building will be modern in every respect, twelve stories and a basement, one of the largest in the country for diversified manufacturing. It will cost in the neighborhood of $2,000,000.

With the erection of the new building the eastern department of the company, including all the territory south and east of Richmond, will occupy the building for office and manufacturing purposes, the remainder to be leased to tenants, many of whom had offices in the old building. Their demand for more space, the growing needs of the company and new applications for offices in the old building, is given as the company's reason for erecting the big addition.

The building will be located on the block bounded by Market place, Pratt street, Lombard street and Concord street. It will overlook the harbor, the city markets and Peoale's court.

The Market street and Pratt street space will be arranged for retail stores. The corner of Market place and Lombard street, says Mr. Candler, is now being negotiated for by parties who contemplate the organization of a strong bank.

The original Baltimore building and the new one, together with the Coca-Cola company's buildings in New York City, Dallas, Tex., and Atlanta, were designed by Arthur Tufts, the company's chief of construction.

CUTTER IS DISPATCHED TO SEEK MISSING LAUNCH

(By Associated Press.)

WASHINGTON, Dec. 30.—Fear that the launch Adirondack, which left Savannah, Ga., December 13, with members of a fishing party aboard, has met accident at sea, caused officials of the revenue cutter service here to dispatch the cutter Tybee from Savannah in search of the missing launch. No word has been heard from the Adirondack since December 14 when she was proceeding towards Beaufort, N. C.

WESTERN OF ALABAMA OFFICES FOR ATLANTA

Operating Headquarters of Railway to Be Changed According to Plans

(Special Dispatch to The Journal.)

MONTGOMERY, Ala., Dec. 30.—Operating headquarters of the Western Railway of Alabama will in a few days be removed from Montgomery to Atlanta at an early date. Reports here are that the offices are to be transferred so that the centralization plan of President Charles A. Wickersham can be carried into effect.

G. T. Nelson, superintendent of maintenance and way, has already been moved to Atlanta with his entire force, and no other orders for transfers have yet been received.

Mr. Wickersham is president of the Atlanta and West Point, which has its headquarters in Atlanta, and is general manager of the Georgia railroad, which has its principal offices in Augusta, but which, is in the main managed from Atlanta. It is rumored here that Mr. Wickersham plans to have the headquarters of all three roads in Atlanta, where he can give them more direct attention.

TO ASK ANOTHER TEST OF ATLANTA'S CREMATORY

Not satisfied with the recent action of the board of health in declining to make an acceptance test of the crematory, the Destructor company is preparing to file another request that the plant be tested, and this second request will be backed by a vigorous demand on the part of the company's representatives that the city postpone the test no longer.

W. E. Dowd, Jr., the company's sales engineer, has arrived in the city for the purpose of joining with Evins & Spence, the company's local attorneys, in the fight to get the plant accepted.

SAVANNAH MAN BEATEN AND ROBBED IN GOTHAM

(By Associated Press.)

NEW YORK, Dec. 30.—A coincidence in crime came to the attention of the police last night, when two men, strangers in the city, were found at almost the same time, lying on the sidewalk within a few blocks of each other, both blackjacked and robbed. Each man was attended by the same surgeon. Both are civil engineers.

The victims were James Horton, thirty-five years old, of Savannah, Ga., and Jacob Holman, thirty-three, of Washington, D. C. Horton said he was robbed of $137 in currency and a ring worth $150. Holman's loss was $19.

Promise to Wife Saves His Liberty

B. L. Denton's Vow Never to Leave His Wife at Night Clears Him of Suspicion of Theft

A wedding vow, given to his wife on the eve of their marriage, saved B. L. Denton from possible prison confinement Tuesday morning in police court. Denton was arrested on Christmas Eve, suspected of highway robbery. The possession of a watch, which had been stolen, had led to his arrest.

Denton was arraigned before Recorder Broyles Tuesday. He entered a plea of not guilty. The judge was pondering the evidence, when his attention was attracted by a pretty, neatly dressed little woman who stood before the bar of the court.

"Is she your wife?" asked the judge of Denton.

"Yes, sir, and I never leave our home at night without her, judge."

"Is that so?" the judge asked the woman.

"Yes, sir, judge, he promised before we were married that he would never leave me alone at night, and he has kept that promise."

The case against Denton was dismissed, and they left the court room a happy pair.

Denton and his wife live off Greenwood avenue.

Mother of 10 Children, Wedded 30 Years, Files Petition For Divorce

Samuel C. Aikens, who with his two sons will be arraigned before the recorder's court on Wednesday morning as the result of a fight Monday, found himself Tuesday the defendant in a divorce suit filed by the woman, who married him thirty years ago, and who has borne him ten children.

As the result of a fight in front of the home of Mrs. Ella L. Aikens, 8 Mills street, Aikens and his two sons, Murrell, twenty-one, and Harold, twenty-three, have all been charged with disorderly conduct. The boys claim that the father was trying to take one of their little brothers from the house, when the fight occurred, and Aikens, who is badly beaten, claims that under a separation agreement the child was in his custody.

In the wife's divorce petition, filed Tuesday, the story of a turbulent quarter of a century is told.

Frequently the husband would lose his temper, the wife declared, and take a buggy whip, a plank or anything else at the household.

In July, 1903, just before their separation she asserts, her husband brandished a revolver, drove the whole family from the house, and they scattered and found shelter at the homes of different neighbors.

The husband, still brandishing the gun, left his family, Aikens says, and collected his family from their places of refuge and then he marched them all in front of him like a group of prisoners back to the house.

Then he left, saying that he had gone for good, the wife says, but in January, 1909, he returned, still with a revolver, and took a shot at one of her sons.

Later he came back and forced her to deed certain property to him, Mrs. Aikens declares.

She alleges in the divorce suit, that Aikens, who was charged with the suit at the Williams hotel by Deputy Will Hunter, has about $7,000 worth of property and earns about $200 per month. She asks alimony as well as a divorce and the custody of the several minor children.

Steal Auto, Not Horse, It Is a Lesser Crime, Broyles Advises Negro

Recorder Nash E. Broyles paid his compliments on the law relative to stealing of automobiles Tuesday when Henry Matthews, a negro, was arraigned before him.

Matthews was charged with stealing a horse and wagon.

"You should be more careful in your stealing," the judge told Henry, as he bound him over under a $1,000 bond. "Take automobiles instead of horses. If you had stolen an $8,000 limousine I could have bound you over only for a misdemeanor, and the higher courts could only have imposed a twelve months sentence. For stealing that $40 horse you would get a felony, and you are likely to get many years."

WILSON SPENDS QUIET DAY ON DOCTOR'S ADVICE

President Transacts No Business but Plays Golf and Takes Long Rest

(By Associated Press.)

PASS CHRISTIAN, Miss., Dec. 30.—President Wilson, acting on the advice of Dr. Cary T. Grayson, his personal physician, Tuesday exacted no business, devoting his entire time to rest and recreation.

The president rose early and quickly finished his breakfast in order to have time to play eighteen holes of golf. He was accompanied to the Mississippi Country club by Dr. Grayson, as usual. A walk after luncheon and a motor car ride with his family completed the president's program.

MAN WHO INVENTED CASH REGISTER DIES

(By Associated Press.)

DAYTON, Ohio, Dec. 30.—John Ritty, sixty-five years old, who is credited with inventing the cash register, died here today. He got his idea of a cash register from watching the distance recording device in the boiler room of an ocean liner. Ritty died in only fair circumstances.

MANY SAILORS IN LINE FOR OFFICE OF ADMIRAL

WASHINGTON, Dec. 30.—Twenty-three out of forty enlisted men in the navy have successfully passed the examination for machinists. This places them in line of promotion through all the naval grades to rear

HUNDREDS APPROVE COL. PAXON'S STAND ON VICE BULLETINS

Mass Meeting Suggested to Protest Against Publication by Forward Movement, but He Disapproves It

ADAIR DENIES HE OFFERED TO AID BEAVERS' CRUSADE

"I'm Neither Detective Nor Informer," He Shoots Back at Chief — Latest Bulletin Ignores Attack

The issuance of Bulletin No. 51, ignoring the criticism that has raged for two days over the methods of the Men and Religion Forward Movement, the announcement of Frederic J. Paxon (ha), that a mass meeting had been called to protest against the Men and Religion bulletins, were the chief developments Tuesday in the public agitation started by Colonel Paxon's criticism.

The bulletin, which has been furnished the press for publication as an advertisement, makes no reference whatever to the controversy that has raged for two days about the character and effect of the bulletins.

Mayor Woodward is congratulated for his request to the locker clubs to close on Christmas day.

"In His Name," says the bulletin, "we ask that they (the clubs) be closed every day. Our safety depends upon respect for the law."

The bulletin is devoted largely to a discussion of locker clubs and an appeal to thes clubs to obey the strict letter of the law.

The decision to continue the bulletins in spite of criticism was reached by the executive committee of the Men and Religion Forward Movement Monday afternoon and the bulletin Tuesday was prepared.

In addition, the organization has rented the Grand opera house for the second Sunday in January, when, it is presumed, the executive committee will hold a mass meeting at which the bulletins and the policy of Atlanta of the Men and Religion Forward Movement will be defended from all attacks.

MEETING IS SUGGESTED.

Several well known Atlanta business men, who have taken occasion to write Colonel Paxon indorsing his stand against the bulletins, suggested the advisability of organizing the protesting forces and the calling of a mass meeting to give them a public voice.

Colonel Paxon does not approve the suggestion, however. He said such a course would result in further and undesirable agitation, and he thought a committee elected by the law abiding citizens of Atlanta would accomplish more satisfactory results.

Among those who favored a mass meeting were L. J. Daniel, president of Dashel Bros. company, and B. J. Eisenman, secretary of Eiseman Bros. company. These gentlemen, like many others, felt an organized protest would serve to demonstrate just how strongly the people of Atlanta feel on the subject.

Since they have taken issue with the subject matter published in bulletins from time to time by the executive committee of the Men and Religion Forward Movement Colonel Frederic J. Paxon and Forrest Adair have been the recipients of hundreds of letters and telephone calls endorsing the action taken by them.

MANY COMMEND BULLETINS.

Likewise the criticism of the bulletins has brought forth many letters from those who commend the bulletins.

Among those who have communicated with Colonel Paxon and Mr. Adair and announced sympathy with the protests against the bulletins are Rev. W. Cappelsaw, a Baptist minister of Dawson, Ga.; Colonel George M. Hope, General A. J. West, A. W. Farlinger, H. H. Ewing, George W. Parrott, Ernest Woodruff, Hattie Kealy, R. B. Hitchcock, member of the legislature from Fulton; Ivan Allen, Hirschel Daniel, T. J. Hightower, B. M. Grant, John E. Murphy, Clem Dodd, Otto Schwab, Harold Hirsch, Reuben R. Arnold, W. J. Davis, R. L. Cooney, Isaac Schoen, Edwin P. Johnson, Jules B. Schloss, John E. McClelland, C. E. Buchanan, Dr. Frank Boland and Judge A. W. Elliott, superintendent of the Stonewall Jackson institute.

Forrest Adair Tuesday afternoon issued a statement in which he says he has been misrepresented and misunderstood.

(Continued on Last Page, Column 4.)

Seeking a Chance.

How many times have you heard this expression: "I want a chance to show what I can do?"

This expression is used by those who are just starting out in life, and by those who are discontented with their present work.

Whenever you hear such a statement you should promptly reply: "Very good, you can have a chance. If you seek it through the Want Ads." The Journal Wants are just teeming full of splendid opportunities without number for both young and old, and they contain every little that they are within the reach of all.

Point out the Want Ad way to the novice and the discouraged as the best way to get a chance in life.

The Journal Covers Dixie Like the Dew.

SCIENTIST DELEGATES SWELL THE CONVENTION

Distinguished Men From All Over America Come to Atlanta for Discussions

Delegates to the convention continued to arrive Monday afternoon and Tuesday morning and more are expected during the afternoon. The latest to register at the headquarters at the Piedmont hotel are as follows:

Dr. H. E. Stockbridge, Atlanta.
G. P. Swingler, Jr., Oxford, Ga.
R. P. Stephens, Athens, Ga.
Thomas J. Headle, New Brunswick, New Jersey.
J. T. Floyd, Ithaca, N. Y.
Dr. E. Bates Block, Atlanta.
Prof. Dayton C. Miller, Cleveland, Ohio.
C. S. Spooner, Atlanta.
Dr. Frederick Slocum, Williams Bay, Massachusetts.
Dr. Harry Springsteen, Cleveland, Ohio.
Rufus A. Pettit, East Lansing, Mich.
Dr. Richard N. Brackett, Clemson College, S. C.
Robert D. Rands, Baton Rouge, La.
Donald Reddick, Ithaca, N. Y.
Dr. Victor E. Shelford, Chicago.
Frederick Barry, New York City.
Dr. Robert Morris Ogden, Knoxville, Tennessee.
George R. Lyman, Hanover, N. H.
Floyd B. Paddock, College Station, Texas.
Dr. W. A. Riley, Ithaca, N. Y.
Rodney H. True, Washington, D. C.
Edward K. Strong, Jr., New York City.
W. C. Spiker, Atlanta.
Dr. Warner J. Morse, Orono, Me.
Dr. Frederick Dunlop, Columbia, Mo.
Prof. Carter Alexander, Nashville, Tennessee.
J. Edna Buck, Auburn, Ala.
Prof. Mansfield T. Peed, Oxford, Ga.
Dr. Gilbert H. Boggs, Atlanta.
Dr. Charles E. Cospari, St. Louis, Missouri.
Robey Wintworth Harned, Agricultural College, Miss.
Prof. George C. Comstock, Madison, Wisconsin.
Robert Bennett Bean, New Orleans, Louisiana.
Dr. Frederick H. Blodgett, College Station, Tex.
Fred T. Cook, New Brunswick, N. J.
Prof. Robert F. Griggs, Columbus, Ohio.
Dr. Edward F. Buchner, Baltimore.
C. F. von Herrmann, Atlanta.
Prof. Arne Hero, New Orleans.
J. C. Merriam, Berkeley, Cal.
C. W. Edgerton, Baton Rouge, La.
Philip Fox, Evanston, Ill.
Dr. Karl Eugene Guthe, Ann Harbor, Michigan.
W. M. Scott, Baltimore.
Norman E. Gilbert, Hanover, N. H.
Wilmon Newell, College Station, Tex.
E. H. Webster, Atlanta.
D. S. Starr, Trimble, Ga.
Roy C. Werner, Atlanta.
A. F. Ware, Cordele, Ga.
Robert C. Murphy, Brooklyn, N. Y.
H. J. Smith, Agricultural College, Mississippi.
Marvin Clarke Quillian, Norcross, Ga
H. B. Summers, Ames, Ia.
Fred Houser, Atlanta.
J. S. Brogdon, Atlanta.
H. B. Owens, Philadelphia.
A. M. Lloyd, Atlanta.
K. W. Griffith, Atlanta.
Ira Williams, Atlanta.
Mrs. H. L. Broome, Rock Hill, S. C.
R. C. Stakman, St. Paul, Minn.
J. S. Grasty, University, Va.
C. A. Shull, Lawrence, Kan.
P. Dorf, Head, Philadelphia, Pa.
J. W. Bailey, Cambridge, Mass.
W. W. Yothers, Orlando, Fla.
J. R. Fain, Athens, Ga.
C. W. Sinnott, Bridgewater, Conn.
C. R. Fountain, Athens, Ga.
A. L. Clark, Kingston, Canada.
Mrs. C. O. H. Craigie, Brooklyn, N. Y.
C. O. H. Craigie, Brooklyn, N. Y.
E. B. Wheeler, Potsdam, N. Y.
Dr. M. J. Dorsey, St. Paul, Minn.
A. L. Hitchcock, Washington, D. C
J. M. Reade, Athens, Ga.
H. B. Hunter, Lawrence, Kan.
Dr. W. L. Stevens, Lexington, Va.
James F. Adams, State College, Pa.
Dr. C. O. Apoleman, College Park, Md.
H. D. Arnold, New York City.
H. W. Banc, Clemson College, S. C.
Dr. S. M. Barton, Sewanee, Tenn.
L. F. Bennett, Valparaiso, Ind.
G. A. Bentley, Knoxville, Tenn.
A. F. Blakeslee, Storrs, Conn.
George P. Burns, Burlington, Vt.
J. S. Caldwell, Auburn, Ala.
Dr. Edna Carter, Poughkeepsie, N. Y.
W. C. Coker, Chapel Hill, N. C.
A. D. Cole, Columbus, Ohio.
J. B. Coleman, Columbia, S. C.
E. H. Cooper, West Raleigh, N. C.
K. C. Cotton, Knoxville, Tenn.
H. C. Cowles, Chicago, Ill.
R. O. Cromwell, West Raleigh, N. C.
Dr. J. J. Davis, Madison, Wis.
W. L. Richelberger, Washington, D. C.
Edward Ellery, Schenectady, N. Y.
S. H. Essary, Knoxville, Tenn.
H. T. Fawcett, Whittier, Cal.
C. Frye, Seattle, Wash.
Dr. C. S. Gager, Brooklyn, N. Y.
Dr. W. P. Gee, Columbia, S. C.
Dr. W. E. Ives, Philadelphia, Pa.
Dr. F. D. Kern, State College, Pa.
V. E. Kilpatrick, New York City.
Dr. W. J. G. Land, Chicago, Ill.
J. H. Leete, Pittsburg, Pa.
S. B. Lorenzin, New Haven, Conn.
J. N. Martin, Lenoir, N. C.
A. C. Mason, Gainesville, Fla.
F. W. Mason, LaFayette, Ind.
Dr. J. E. Mills, Columbia, S. C.
Dr. A. W. Morrill, Phoenix, Ala.
Dr. D. M. Mottier, Bloomington, Ind.
Dr. P. R. Moulton, Chicago, Ill.
Maurice Mulvonia, Knoxville, Tenn.
Dr. E. L. Nichols, Ithaca, N. Y.
Dr. E. W. Olive, Brooklyn, N. Y.
C. H. Orton, State College, Pa.
H. J. Pearce, Gainesville, Ga.
J. Hyde Pratt, Chapel Hill, N. C.
M. C. Quillian, Macon, Ga.
J. B. Rorer, Trinidad, British West Indies.
E. B. Ross, Washington, D. C.
J. G. Sanders, Madison, Wis.
Dr. C. L. Shear, Washington, D. C.
Dr. Forrest Shreve, Tucson, Ariz.
F. C. Stewart, Geneva, N. Y.
Dr. Alma G. Storey, South Hadley, Massachusetts.
Dr. E. R. Van Vleck, Madison, Wis.
J. G. Wall, Brooklyn, N. Y.
J. W. Watson, Blacksburg, Va.
Dr. W. M. Wheeler, Boston, Mass.
F. A. Wolfe, Auburn, Ala.

NEW LAGRANGE DEPOT TO BE OPENED ON JANUARY 1

LAGRANGE, Ga., Dec. 30.—The new Atlanta, Birmingham and Atlantic depot will be thrown open to the public on the first of January. It is by far the handsomest of the three depots in LaGrange, and is one-third larger than either of the other two depots.

THIS WEEK'S BILL AT THE FORSYTH AS SEEN BY CURTIS



Maeterlinck's "Blue Bird" Is a Cobweb of Dreams; Play Beyond All Praise

Norman Hackett Makes Hit at Lyric and Neptune's Garden Is Greatest Act of Its Kind Ever at Forsyth

It was a queer sort of audience, that at the Atlanta theater Monday night. Where were the regular theatergoers, those people never miss the first night of a zippy musical comedy, who clamor for seats to a well-played melodrama, proud of their discrimination, guarded of their praise, free with their sy-licism?

Some of them were there, and they watched silently with a breathless interest not born of musical comedy or sensation. And the others, the patrons of the "higher drama," the perennial stay-at-homes, the book worms, the mothers and the little children, the man who has no preference, but simply likes "a good show," they were all there, packed to the last rail in the house, all so interested, yet so silent.

Yes, there were many little children, for "The Blue Bird" is a play for every one. To the small boys and girls it was, perhaps, just a beautiful fairy tale, to their mothers and fathers a waffle dream. And they were silent because "The Blue Bird" is hard to criticise. It reminds me of the title of that book, "If You Touch Them They Vanish," for the words of dictate sound foolish and slathers of praise cannot help a play already so wonderful in itself.

MAETERLINCK'S SLEEPING CHILDREN.

The program tells you what "The Blue Bird" is, "an exquisite fairy fantasy of the quest of hearth's desire." The curtain rises on a small brother and sister, Tyltyl and Mytyl, who are asleep in their beds in a wood-cutter's cabin. They are awakened by the Fairy Berylune, who bids them start on the quest for the Blue Bird, the symbol of happiness.

So Tyltyl turns the diamond on a wonderful green cap, and at once the inanimate objects around them are transformed into their own souls. The bones, beautiful maidens, come down from the clock, Bread, Water, Fire, the Cat, the Dog, Milk, appear, and Light, the loveliest of all, steps down from the broken lamp to lead the children on their journey.

The quest of the Blue Bird is an elusive one. It takes them to the Land of Memory, where those who have gone before live, whom we may visit if we but think of them. It takes them to the Kingdom of the Past. Here Tyltyl and Mytyl wait in the graveyard, alone in the dark on the headstones, trembling for the ghosts of the dead to rise at the stroke of midnight, wondering if the dead possess the Blue Bird. Midnight strikes, the children scream, and with a crash the curtain goes up on a beautiful flower garden where the gravestones were. And Tyltyl says, "There is no dead!" It takes them to the Kingdom of the Future, to the little unborn babies, waiting for their hour and Father Time's big boat that bears them through the clouds to earth. And faint and far distant we hear the song of the mothers, "coming out to meet them." They go to the Palace of Night, where the mysteries of the occult are unlocked, to the Land of Happiness, to the little happinesses and joys. And back at last home, where the children find the Blue Bird on their own hearthstone, only to lose him a moment later as he flits out the window.

A COBWEB OF DREAMS.

You can imagine how difficult such a woven cobweb of dreams is to stage. Yet the present company comes as near the perfect as is possible. The play is rich in scenic effects. There are beautiful dances, wondrous stage settings.

The production carries a large cast, capable and pleasing, and children of all ages, even three-year-olds who can hardly carry themselves around the stage on their chubby legs. The chorus, if it can be so called, is young and beautiful, and delightfully graceful in its dances.

The principals, Burford Hampden, as Tyltyl, and Edithe Kelly, as Mytyl, left little to be desired in their acting, while W. H. Denny, as the Dog, and Robert E. Cordes, as the Cat, deserve special praise for their cleverness.

"The Blue Bird" will be here the entire week, and that whether you are old or young, theatergoer or stay-at-home, you must see it!

If you let the chance go by, you will regret it, for you will have missed the best play of the season in Atlanta.

WARD S. GREENE.

Atlantians heartily welcomed the stock company which, with Norman Hackett at its head, opened at the Lyric Monday night. The players, as a whole, are above the average. "A Double Deceiver," the play this week, is interesting though preposterous. It is founded upon the O. Henry story, "A Double-Dyed Deceiver."

An adventurous young American, Ambrose R. Fitzgerald—as name he has chosen himself—gets into a fight in a Texas barroom with a Spaniard. Some one shoots out the light; several shots ring out, the Spaniard is found dead, and Fitzgerald believes he did the killing, which was the work of the Spaniard's sweetheart.

Fitzgerald flees to South America and lands penniless in the town from which the dead man came. The Spaniard's parents are grief-stricken over the loss of their son, who, it seems, ran away many years before. To atone for his crime, Fitzgerald is inveigled into playing the part of the missing son, whom the parents believe still alive. He does so as well as a big blond American can possibly impersonate a black-eyed, olive skin Spaniard.

Anyway, he gets by with it, and that's all that is necessary. But a hitch comes. He falls in love with his "sister," and, heavily masked, serenades her secretly. He is caught and the jig's up. The old man won't "fall for him," and orders him away. But as usual, the man reckons without his wife, who sees in Fitzgerald a worthy son. So all ends happily.

Of course, Norman Hackett takes the part of Fitzgerald and plays it well. In a curtain talk he announced that one of his company, Mrs. Ransom Wright, is an Atlanta woman. Mrs. Wright took the part of the Gypsy girl in the prologue. Her acting was good.

Burton Robbins, as the Spanish father, displays one of the finest speaking voices ever heard in Atlanta. Ilka-Marie Diehl, as Lolita, is clever.

The play will continue through the week, with matinees Tuesday, Thursday and Saturday.

Acrobats who were honest-to-goodness comedy acrobats are advertised, a trio of singers who sang too much, but looked funny in their little brown suits, dancers who didn't dance half enough, an amusing black-faced sketch that was unfair, and another sketch, new to these parts, featured Monday night's bill at the Forsyth, to say nothing of the big headliner: "Neptune's Garden."

From the synopsis it may be gathered that there was a great bill on which is eminently correct. But looming high above the other acts was the magnificent spectacle offered in "Neptune's Garden." Pantomimes have come and pantomimes have gone, but seldom has there been such a one presented to an Atlanta audience as that witnessed Monday night. The settings were superb, the costuming bright and the music alluring.

The pantomime is heralded as a sensation and a sensation it is. It is beautiful to look upon and entrancing in its daring. The company is excellent, especially the principals, Carlo Caserta and Lillian Lestorn, whose wierd dances and songs are at once captivating and absolutely new to these parts. But to appreciate "Neptune's Garden," one must visit it.

The bill opens with Archie and Gertie Wells, who are just about the funniest acrobats who ever acrobated in local playhouse. Then there is the Guy Bartlett Trio, who can sing, but who would go better if the act was shortened and the time given to the Gliding O'Neros, who dance entirely too little. "Detectivism," offered by H. O. Steckhan and Maverick Terrell, is a unique sketch hard to beat, and thoroughly enjoyed by a packed house.

A visit to the Forsyth this week is well worth your time.

ONLY ONE "Bromo Quinine," that is Laxative Bromo Quinine
Cures a Cold in One Day, Grip in 2 Days
E. W. Grove 25c.

CAPUDINE CURES HEADACHE
A DOSE IS HICKS' CAPUDINE IN A LITTLE WATER
Removes the cause, whether from wet, grippe, or nervousness.
10c., 25c. and 50c.
SOLD AT WELL-STOCKED DRUG STORES

Moving Pictures Tomorrow

SAVOY THEATER
"MIRACLE MARY,"
2-Reel Victor.
Big Feature Drama.

Alcazar Theater
"THE SPENDER,"
2-Reel Victor, featuring Florence Lawrence.
"CURSES, SAID THE VILLAIN," Nestor Comedy.

ALAMO No. 2
"BY THE TWO OAK TREES," Pathéplay.
"FATHER'S DAY," Selig Drama.
"BEFORE THE LAST LEAVES FALL," Lubin Drama.
Chic Winshill—Character Songs.
Tom Kane—High Class Ballads.

JONES' Cash Store
124 Whitehall St.
Phone Connections

No. 19 Silver Leaf Lard	$1.25
No. 10 Mountain Laurel Compound	93c
20 lbs. Pure Cane Best Granulated Sugar	95c
1 gal. can new crop Georgia Cane Syrup	65c
24-lb. bag Postell's Flour	94c
24-lb. bag "Tawco," best self-rising flour	84c
24-lb. bag Famous Model Mills "Monogram" Flour, nothing better at any price	69c
100-lb. bag Sunny South Scratch Feed	$2.15
1-lb. 25c kind Coffee	19c
Celery, stalk	5c
Arbuckle's Coffee, lb.	22½c
No. 2 can Sunbeam Sifted Peas	17½c
Cornfield brand Hams, lb.	17½c
Breakfast Bacon, 1-lb. cartons	31c
Breakfast Bacon, lb.	25c

Eat All You Want
When You Take Tyner's Dyspepsia Remedy—Drives Out the Gases from an Overloaded Stomach.
Cures Indigestion—Cleans Out the Bowels.

If your stomach is sour, gassy, upset and unsatisfied—feeling bad, and you feel like your food is all lumps and no use to digest, take a dose or two of Tyner's Dyspepsia Remedy. The distress stops at once, the gases are belched out, you feel comfortable, your clogged bowels get to working right. Eat all you want. Enjoy your meals by taking now and then a liberal dose of Tyner's Dyspepsia Remedy. There is nothing like it on the market today. Made in Atlanta for years by John B. Daniel.

If you lack an appetite, your tongue is coated, nerves on edge, have risings of sour and undigested food and experience distress after eating, you are suffering from indigestion or sick stomach. To cure, take Tyner's Dyspepsia Remedy. It is a truly wonderful medicine, as it acts quickly and helps you out of all disagreeable feelings due to overeating. Sold by druggists for only 50 cents a large bottle.—(Advt.)

HOLY GHOST BAND OBEYS LEADER IN ATLANTA PEN

Durham, Maine, Stirred Over Orders Sent From Atlanta by Elijah Sandfow

DURHAM, Me., Dec. 30.—There is considerable agitation here because it is claimed that a portion of the state school money is being used to maintain what amounts to a private school for the "Holy Ghost and United States Society."

According to the agitators, the circumstances are that the three children of Lee Smith, a former shiiste, who is said to have renounced the faith and moved his family from the Shiloh hilltop a few months ago, were refused admission to the hilltop school. Mr. Smith appealed to the local school board who notified Mr. Smith to send his children to the school.

Then the Shiloh elders communicated with Elijah Sanford, founder and head of the Holy Ghost society, who is now serving a term in the federal prison in Atlanta, and received instruction from him that only Shiloh children should attend the Shiloh schools as per arrangements made with the Durham school board some eight years ago, hence the trouble.

To Cure a Cold in One Day
Take LAXATIVE BROMO QUININE Tablets. Druggists refund money if it fails to cure. E. W. GROVE'S signature is on each box. 25c. (Advt.)

BRING US YOUR
Xmas films for development and get best results. Only Velox paper and best chemicals used. Prompt service. Geo. L. Moore & Sons, 42 N. Broad St.—(Advt.)

PIONEER SUFFRAGIST IS DEAD IN NEW JERSEY

ENGLEWOOD, N. J., Dec. 30.—Mrs. Lillie Devereux Blake, a pioneer suffragist, died in a sanitarium here today, aged eighty years. She had been ill for several years.

Mrs. Blake was the author of several successful novels in her earlier years, but devoted the greater part of her life to championing the cause of woman's rights. She was born in Raleigh, N. C., in 1833.

"What made you reject that man?"
I asked an army sergeant on recruiting service, as a broad shouldered would-be soldier was turned away.
"Bad teeth!" replied the sergeant. You would be surprised to know that from six to eight per cent of the recruits applying for enlistment in the U. S. Army within one year were rejected because of defective teeth alone. And that thirty-five per cent of the catarrhal cases in the U. S. Army were directly traceable to diseased oral conditions."
Perfect cleanliness of the teeth is absolutely essential to Good Health. A pleasant, sure way to perfect cleanliness is the twice-a-day use of Colgate's Ribbon Dental Cream, and the twice a year visit to your dentist.
You too should use COLGATE'S RIBBON DENTAL CREAM

Best Lump Coal, $4.75. "Piedmont Coal Co., 1023."

XMAS RATES.
Reduced over N. C. & St. L. Ry., and W. & A. R. R. Apply any agent.

ATLANTA Tonight 8:15
ALL THIS WEEK
Matinees Thursday and Saturday
MAETERLINCK'S
THE BLUE BIRD
Original N. Y. Cast and Production
PRICES, 25c to $2.00

Forsyth Atlanta's Busy Theater Daily Matinee and Night
An Event of the Season
NEPTUNE'S GARDEN
AND ENCHANTED POOL
McNay & Ardine, Gliding O'Nears, Willard & Bond and Others.
Next Week LASKY'S WATER CURE and GOLDBERG

LYRIC THIS Night 8:15
Week Tonight Thurs. Sat. Mat.
Norman Hackett Co.
Presenting O. Henry's Story
THE DOUBLE DECEIVER
With MR. HACKETT and PLAYERS
Next Week "Classmates" HACKETT Company

GRAND DAILY MATINEE 2:30 EVENING AT 8:30
ALL THIS WEEK
GREATEST OF ALL PHOTO-DRAMAS
"The Volunteer Organist" In Eight Parts
2,000 PEOPLE IN THE CAST
Prices, Mat. 10c, 25c Night, 25c, 35c, 50c

Dr. Gault RELIABLE SPECIALIST IN DISEASES OF MEN.
LOCATED IN ATLANTA 10 YEARS.
32 INMAN BLDG. 22½ S. BROAD ST.

COMMITTEE ON RESERVE BANKS HAS TOUGH TASK

Long Railroad Jumps Overnight and Hearings in Many Cities on Program

WASHINGTON, Dec. 30.—When the reserve bank organization committee begins its tour of the country next week it will give hearings morning and afternoon, six days a week, make 500-mile railroad jumps overnight and in the odd moments aboard trains will boil down testimony taken at hearings.

The committee has less than two months to complete its work in which it will visit fourteen cities and spend a week or more in Washington.

Indorsements of candidates for positions on the federal reserve board are pouring in at the White House. The attitude of President Wilson's close friends, however, which is reflected by practically all members of congress, has been to leave the president entirely free in the selection of his appointees.

Rome Chief Honored

ROME, Ga., Dec. 30.—Chief of Police C. I. Harris was presented with a handsome extension table by members of the Rome police force as a Christmas remembrance.

Constipation Vanishes Forever
Prompt Relief—Permanent Cure
CARTER'S LITTLE LIVER PILLS never fail. Purely vegetable—act surely but gently on the liver.
Stop after dinner distress—cure indigestion—improve the complexion—brighten the eyes. Small Pill, Small Dose, Small Price
CARTER'S LITTLE LIVER PILLS.
Genuine must bear Signature
Brent Good

Ford THE UNIVERSAL CAR
For the new year---and every day of it---the Ford is the car to boost your business and broaden your pleasure. It's the car for all occasions---all year 'round. Start the new year right. Buy an economical Ford.
Five hundred dollars is the new price of the Ford runabout; the touring car is five fifty; the town car seven fifty—f. o. b. Detroit, complete with equipment. Get catalog and particulars from Ford Motor Co., 311 Peachtree St., Atlanta, Ga.

ASTHMA RELIEVED IN 2 MINUTES
Or Money Refunded. 50c Pkg. by Mail
"THOMASON'S FAMOUS ASTHMA REMEDY."
sold and guaranteed by Jacobs' Pharmacies and other leading drug stores.
THINK OF THIS GUARANTEE. ISN'T IT FAIR?
AMERICAN ASTHMATIC CO., Inc., Atlanta, Ga.

DAILY COUPON, December 30

Name .....
Address .....

Three Daily (of consecutive dates) or One Sunday Coupon and 15c entitles holder to one School or College Pennant, if presented at the Pennant Department, No. 1 North Forsyth Street.
5 cents extra charge by mail.

THE ATLANTA JOURNAL
UNIVERSITY OF GEORGIA, GEORGIA TECH, MERCER, YALE, AUBURN, KNIGHTS TEMPLAR, VANDERBILT, AGNES SCOTT, A. A. O. N. M. S. AND BOYS' HIGH SCHOOL, CLEMSON, B. F. U. E., ASSOCIATE, GRINNELL, CARLISLE, EMORY, WEST POINT, N. CAROLINA, S. CAROLINA, ALABAMA, FLORIDA, SOUTHERN FEMALE COLLEGE, BRENAU, GEORGIA NORMAL AND INDUSTRIAL COLLEGE, SAVANNAH, ATLANTA, GEORGIA MILITARY COLLEGE.
Be sure to state pennant desired.

This New Illustrated Book For Every Reader
CERTIFICATE OF PRESENTATION
THIS IS A $4.00 BOOK
PANAMA AND THE CANAL
PRESENTED BY THE
ATLANTA JOURNAL, DEC. 30
AS EXPLAINED BELOW
See the Great Canal in Picture and Prose

Read How You May Have It Almost Free
Cut out the above coupon, and present it at this office with the expense amount herein set opposite the style selected (which covers the items of the cost of packing, express from the factory, checking, cartage and other necessary EXPENSE items), and receive your choice of these books:

PANAMA AND THE CANAL In Picture and Prose $4 ILLUSTRATED EDITION
This beautiful big volume is written by Willis J. Abbot, a writer of international renown, and is the acknowledged standard reference work of the great Canal Zone. It is a splendid large book of almost 500 pages, 9x12 inches in size; printed from new type, large and clear, on special paper; bound in tropical red vellum cloth; title stamped in gold, with inlaid color panel; contains more than 600 magnificent illustrations, including beautiful pages reproduced from water color studies in colorings that far surpass any work of a similar character. Call and see this beautiful book that would sell for $4 under usual conditions, but which is presented to our readers for SIX of the above Certificates of consecutive dates, and only the EXPENSE Amount of 98c

Panama and the Canal $2 OCTAVO EDITION
Regular octavo sized text matter practically the same as the $4 volume; bound in blue vellum cloth; contains only 100 photographic reproductions, and the color plates are omitted. This book would sell at $2 under usual conditions, but is presented to our readers for SIX of the above Certificates of consecutive dates and only the EXPENSE Amount of 48c

Sent by Mail, Postage Paid, for $1.30 and 6 Certificates
Sent by Mail, Postage Paid, for 67 Cents and 6 Certificates

Advertising in The Journal Sells the Goods

HAYS HAMMOND MAKES VEILED ATTACK ON WILSON

(Continued from Page One.)

Great Britain, Germany and other competitors.

"It is said that trade follows a nation's flag. It is equally true that trade likewise follows the investment of a nation's capital; indeed, this is the sesame that opens the door of trade.

PROTECTION FOR INVESTOR.

"To stimulate the investment of capital in foreign countries, it is prerequisite that the investor be assured of protection by his government against any discrimination on the part of foreign governments where these investments are made. If a nation is to pursue a policy of laissez faire its nationals will not be so foolhardy as to risk the investment of capital in the development of foreign countries.

"It is a mistake on the part of high officials of our government to inveigh indiscriminately against the obtaining of concessions from foreign governments. The implication is that such concessions are dishonestly obtained. Such it is true, is often the case. The development of new territories, whether done under a concession or not, is of inestimable benefit to the people themselves of those countries, and is to be encouraged, if only from a humanitarian point of view; not deprecated as acts of spoliation by foreign capitalists.

"A government is not expected to guarantee the success of commercial enterprises, for business men are willing to assume legitimate risks in their investments. But it is obligatory on the part of a government to guarantee the fair treatment of its nationals who have invested their money in legitimate industry.

"It has been stated that 'interests do not tie nations together—sometimes they separate them; but sympathy and understanding do bind them together.'

"This implies that the development of foreign trade is a menace to international peace and consequently should be discountenanced. I cannot apprehend how sympathy and understanding can be developed without that intimate intercourse which results only from commercial relations. It is community of interests above all else that makes for the peace of the world."

At 1 o'clock the Sigma Xi held its fifteenth annual convention at a luncheon in the Piedmont hotel.

GOVERNOR'S RECEPTION.

Governor and Mrs. Slaton will hold a reception in honor of the delegates from 5 to 7 o'clock Tuesday evening, in the executive mansion.

The annual dinner to members of the Sigma Xi society and their guests will be held in the Piedmont Driving club Tuesday evening.

At 8 o'clock Tuesday evening in Taft Hall, Dr. C. W. Stiles, of the United States public health service, in charge of government work with relation to the hookworm, will lecture on "The Health of the Mother in the South."

A lecture on "The School Gardens of America" by Van Erie Kilpatrick, president of the School Garden Association of America, in Wesley Memorial church, was on the program for 2:30 o'clock Tuesday afternoon. The lecture will be illustrated.

CRITICISE OBSERVATORY.

Criticism of the methods and results of the United States observatory near Washington was contained in the address of Dr. Edward C. Pickering, of Harvard observatory, retiring president of the American Association for the Advancement of Science, at the association's first general meeting in Taft hall Monday evening. Dr. Pickering's subject was "The Study of the Stars."

He said in part:

"The just criticism has been made of American astronomers that while they have contributed more than their share of the work in astrophysics, the oldest science of astronomy of position has been greatly neglected. This is partly due to the fact that much of this work has been left to the United States naval observatory, which in the past has failed to justify the liberal appropriations made for its support.

M. L. Brittain, state superintendent of schools, welcomed the association on behalf of Governor John M. Slaton. Mayor G. G. Woodward voiced Atlanta's welcome.

The response was made by Dr. Edmund B. Wilson, of Columbia university. Dr. Wilson said that the field of science has grown so broad that all scientists have become specialists by force of circumstance.

The meeting was preceded by an organ recital by Charles A. Sheldon, Jr. A reception at the University club followed it.

Exporters Fail to Study Whims for Foreign Buyers

That the international commerce of the United States suffers by lack of proper appreciation on the part of our exporters of the likes and dislikes of customers in foreign lands, was the view of Dr. George F. Kunz, of Tiffany & Co., New York, in his paper Tuesday morning at Tech before the social and economic science section of the American Association for the Advancement of Science.

A painstaking and thorough study of the tastes, preferences and even peculiarities, of the natives of the foreign lands to which the merchandise is to be sent, said he, is a most essential condition to success for the exporters. It is neglected too generally by exporting houses in the United States.

"We are too prone to think that what is good enough for us should be good enough for everyone else; that if foreigners do not like things as we like them, they ought to be educated up to liking them.

"No one who has visited an international exposition can fail to be impressed with the fact that every country has its own methods of shipping, casing and packing. It is important that the exporter should be thoroughly familiar with these different methods and thus be able to apply them intelligently.

STUDY TEMPERAMENT.

"It is also most important to understand the special temperaments of the various peoples. An Englishman, for instance, will be cold and formal in his feelings, and he might resent any other attitude on the part of those he deals with. The Latin peoples, however, are cordial and courteous, even in the most absorbing business deals.

"How many students realize the number of hours a German salesman will consume in figuring out the exact cost of everything in connection with a business deal. He reduces economic value, addition to its exact economic value, knows what the profits ought to be, sells to his customer, and usually keeps him.

"In 1906 I met a young man acting assistant in one of the Austrian exhibits at the Paris exposition. He discussed a plan he had of coming to America. He carried out his intention. He is now a financial efficiency man for one of the greatest corporations, with a salary greater than that given to anybody in a like position five years ago.

"There is no reason why our exporters should not be students. It would, indeed, be a most profitable course of action for the son of the head of a firm, or of a director, to devote acertain number of hours per day to such systematic study, and the remainder to actual work, just as law students devote half a day to the practice of law, and the other half to its study.

SCHOOL SUGGESTED.

"My plan would be to have a school with a two or three years' course of actual practice all the time; to be followed by a years' trip through various countries.

"The best way to carry this out would be to charter, or better still, to own a steamer, a kind of commercial schoolship, and have this specially fitted out for the purposes. A library, as complete as space would admit, covering all subjects relating to international commerce, would offer opportunities for study and preparation during the voyages from port to port.

"The students, during the stay in port, would be able also to become thoroughly familiar with the local methods of loading and unloading cargoes, with the customs and port regulations, with like ways of packing and arranging the special most appropriate and best-goods, and with many other matters.

"Any young man of good intelligence, after passing through the course here outlined, would become a most valuable addition to the business staff of any large undertaking, and he would assuredly have no cause to complain of the pecuniary reward his patient and consistent efforts had realised for him."



Staff Photo by Winn.

Upper picture on the left shows Senor Eduardo De la Braga, of Rio de Janeiro, Brazil. To his right is Miss Eloise Gerry, microscopist of forest products in United States forestry service at Madison, Wis. Below is Dr. L. O. Howard, permanent secretary of the convention.

Commercial Colleges Too Much "Up in the Air"

A more specific and intelligent program of commercial education was advocated Tuesday morning before the social and economics section by Dr. J. F. Crowell, of the Wall Street Journal, New York.

Dr. Crowell declared that commercial schools and colleges stand now "where agricultural institutions stood twenty years ago; that they are too much "up in the air," and do not present a crystallized task around the idea of commerce.

"Knowledge of the facts, grasp of the principles, and ability progressively to apply the one to the other—these are the three points that determine the plane on which commercial education must prove its worth," said he.

The old idea of beginning as office boy and becoming head of the firm suffers by contrast because "however good a teacher experience may be, she is slow, unsystmatic, and extremely wasteful."

The failure of commercial schools so far "is not so much the fault of unorganized state of knowledge as it is of an unrecognized focus of function," said he.

Rev. I. J. Meade Dead

BOSTON, Dec. 30.—Rev. I. J. Meade, associate editor of the Universalist Leader, died suddenly in a downtown store.

Ayer's Hair Vigor

Then you will have a clean and healthy scalp. No more hair loss. No more rough, scraggly hair. Does not color.

Ask Your Doctor.

J. C. Ayer Co., Lowell, Mass.

Further Charge Purchases for Dec. Go On Bill Mailed Feb 1st.

M. RICH & BROS. CO.

$10 to $16.50 Hats at $5

—These hats are scheduled to move out with the last day of 1913. For the greater part of them we have utilized surplus shapes and trimmings, hence the styles are NEW as the coming year. Other hats are the stragglers which we have grouped to "clean up" at $5. Former prices were $10 to $16.50.

Included are velvets and plushes, charmingly combined with feathers, fancy ostrich, wings, moire silk ribbons and bows, etc.



$5 Velour Sport Hats $1.98

—Mannish tailored hats in the swagger velours. Telescope crowns. Finished with grosgrain ribbon band and bow. Black, navy and brown. Ideal for golfing, horseback riding, motoring, etc.

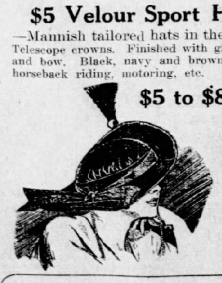

$5 to $8.50 Untrimmed Hats $1.95

—Late mid-winter styles in velvet and plush untrimmed shapes. Soft and semi-stiff crowns. Good assortment of styles. Black only.

$7.50 to $12.50 Trimmed Hats $2

—About two dozen smart tailored and trimmed hats. Velvets, satins and velvets combined with silk or satin. Feather and ribbon trimmed. Slightly mussed from handling. In black and colors.

(Millinery, Second Floor.)

A New Year's Gift: "Hudnut's" Hudnut's famous perfumes and toilet preparations are gifts par excellence for New Year's. Each article in a handsome container and you know how acceptable "Hudnut's" is.

(Toilet Goods, Main Floor, Center Aisle.)

M. RICH & BROS. CO. M. RICH & BROS. CO.

ARDMORE

an ARROW Notch COLLAR

2 for 25 cents Cluett, Peabody & Co., Inc. Makers

XMAS RATES.

Reduced over N. C. & St. L. Ry., and W. & A. R. R. Apply any agent.

Men and Religion Bulletin No. 91

"The Night Is Far Spent"

"The darkness is passing away and the true light already shineth." ---1 John 2-8.

"God said—Let there be light: and there was light."

Jesus said—

"The light is come into the world and men loved darkness rather than the light."

They crucified Christ.

But John, who with Mary Magdalene saw the risen Lord—John before he died wrote—

"The darkness is passing away—the true light already shineth."

Tomorrow, before the break of day when the coming sun is only crimsoning the eastern sky with its rays, go forth and cry:—

"O night remain! Dawn not O day!"

But when the day has come cease crying against the sun and know that God rules.

MEN HAVE PRAYED "THY KINGDOM COME." They have asked wisdom of God. Yea, they have asked it not alone with moving lips but with beating hearts and tireless brain.

Today, man can map the course of star, planet and sun—He knows the exact point in space where Halley's comet goes hurtling on its way. We may not hope to see its flame again. But our children's children will know the minute and the hour, long after we have fallen asleep, that the comet's mystic blaze will be seen again sweeping across the horizon of our world.

Man, too, has mapped the course of certain sins.

Made in the image of God man knows with unerring accuracy, how the image of God in man is marred and defiled by the track of sin.

Men see children blinded—asylums crowded—jails overflowing as the result of vice and alcohol.

They see the inocent suffering and dying because of the sins of men.

They know. And then they behold the Cross of Christ—They hear him saying—

"Do unto others as you would have others do unto you."

Christ has shown the way to block the path of certain sins—Light—the Light of His love—the Light of knowledge. And throughout the world light in His name is being brought to bear upon the evils that blight and mar the lives of men and children of men.

Christ has said:—

"You shall know the truth and the truth shall make you free."

For freedom God's children fight.

Atlanta is only a small part of the battlefield.

But here look—

CHRISTMAS 1912 was the first that beheld every public brothel closed in Atlanta.

They are still closed; none will open them.

And many, many cities as a result have driven Protected Vice from their midst. Throughout the world the alliance between police departments and criminals is being broken.

CHRISTMAS 1913 locker clubs and bars in Atlanta were closed for the day.

Mayor Woodward rightly said:—"We should close them on the birthday of our Savior."

All agreed—Drunkenness on that day is out of place.

Yesterday, in a distant state, fifty-seven little children were buried: they were crushed in a panic: it is said, a man with alcohol laden breath coming from a saloon shouted fire in a crowded hall. Doubtless, he thought it fun before he saw the frightful results of his folly.

None desired such a thing Christmas day in Atlanta.

Men were unwilling on that day of days to have a part in sending drunken men home to innocent women and children.

Thank God for the results!

A local paper says:—"A perceptible decrease in the violence, debauchery and blood-shed that once was associated with the holidays."

Mayor Woodward said:—"We should close them on the birthday of our Lord."

In His name we ask that they be closed every day—that our laws be obeyed. Our safety depends upon respect for law.

Georgia's Legislature seeing the monstrous evils of the liquor trade has forbidden it.

Judges on the bench, jurors in the box, gentlemen in their clubs have no option—the law applies to all.

The sale of an intoxicant in a club, whether it be purely a social organization or one organized simply to cloak the blind tiger, is a violation of the law of our state.

WE APPEAL TO THE MEMBERS of those clubs which are organized purely for social purposes and for the city's good—you love Atlanta and your State—you, too, are trying to obey God's law of love.

You have no wish to furnish an excuse or an example to men who are committing crime for gain.

We ask that you do it not—that you see that the law in your club is obeyed.

We beg the men who are committing crime for money to desist—

The end is certain.

You will pay the penalty.

Most respectfully we ask our Mayor—the Police Department—and our representatives in Council—we most respectfully petit on the State and County officials to see that the laws of our State are enforced in every place, every day as well as on the birthday of our Lord.

Followers of Christ are averse to law-breaking and oath-breaking every day as well as Christmas.

Men are seeing **THE FUTILITY OF A RELIGION LIMITED TO CHRISTMAS OR TO FIFTY-TWO SUNDAYS IN THE YEAR**—it causes cartoons such as one recently published in a magazine devoted to attacking the Church and building up Socialism—a group of women and working girls are standing before the door of a great church building—one says to another with a sneer—

"That's right, girls—the cross on Sundays, the double cross on week days."

Poison distilled and brewed by the deadly inconsistencies of our lives.

The cross of Christ—its light is driving slowly but surely greed and treachery from our midst.

Men who think rejoice—

Everywhere they see the signs of the dawning day.

THE NIGHT OF "THE DOUBLE CROSS" IS FAR SPENT.

"The darkness is passing away and the true light already shineth."

EXECUTIVE COMMITTEE OF THE MEN AND RELIGION FORWARD MOVEMENT

The Atlanta Journal.

ATLANTA, GEORGIA.

Journal Building, 5 North Forsyth Street.

Entered at the Postoffice in Atlanta as Mail Matter of the Second Class.

Daily, Sunday, Semi-Weekly.

JAMES R. GRAY, President and Editor.

TELEPHONES:

Circulation Department.....46 and 2063
Local and News Departments.....366
For all other departments, ask for Journal's exchange—Main 5000.

Two pennies jingle louder than two $1 bills.

Perhaps the nude truth is a bare statement of facts.

How some men do hate other men because of their superiority.

The Passing of "J. Rufus."

Those suave adventurers of finance who live by their wits, or, as Dickens would say, by the lack of wits in others, will soon find Georgia a discouraging field of exploitation; for on January the first the act popularly known as the Blue Sky law, which was passed at the last session of the Legislature, becomes effective. Thenceforward every one having stocks, bonds, debentures and other securities to sell must submit to the Secretary of State a full account, setting forth the name and the principal place of business of the dealer, together with the names and addresses of all who are interested in the promotion of the securities; there must be also a financial statement showing the assets and liabilities of the concern and before a license is issued the Secretary of State must be satisfied as to the integrity and reliability of the enterprise.

These and other requirements will go far toward putting an end to wild cat schemes. They will protect a guileless and too gullible public and at the same time fortify and upbuild legitimate business undertakings. The need of such a law in Georgia has long been manifest. Millions and millions of dollars, it is estimated, have been wheedled out of the people by resourceful and unscrupulous men, or by propositions that were offered in good faith, perhaps, but were too reckless or visionary to stand. Georgia, lacking any protective legislation of this character, was somewhat in the role of innocent Moses Primrose, who bartered his good horse for a bushel of green spectacles.

Much credit is due the Atlanta Chamber of Commerce for its persistent work in behalf of a Blue Sky law. The chamber aroused public interest in a problem that had long been neglected and by its intelligent suggestions opened the way for the enactment of this useful measure.

Some people prefer popular songs to real music.

Living up to our ideals isn't responsible for the high cost of living.

When a married woman loses her temper her husband is apt to catch it.

Explorers of Today.

Seven men out of ten would like to be explorers, but it is doubtful that two out of a thousand could be, even if the opportunity were offered. The Temple of Fame is filled with great warriors, great statesmen, scientists, poets and artists, but only here and there in the ages do we find the wind-swept niche of a truly great explorer. And this will be more notably a fact of the future than it has been of the past.

The impulse for adventure, for El Dorados and Treasure Islands, throbs as warmly today as it did four hundred years ago, or when the old Green mariners turned their prows toward misty Hesperian shores. In a century of so-called realism men are as ardent as ever—as boyish as ever to the call of the campfire and wilderness. There are nearly five thousand applicants, it is reported, for the British expedition that is to set out for the Antarctic in 1914, among them being sixteen peers, scores of scientists, any number of young graduates from college and not a few sober-sided men of business. Yet, of these only a meager fraction will be chosen, those who are extraordinarily endowed in a physical and moral sense and unusually fortunate in experience and education.

The presentday explorer, as one writer observes, is expected to be something of a natural historian, and an ethnographer, a competent surveyor, a photographer, a meteorologist and a dozen other things. He is no longer the booted, bearded adventurer who comes home with marvelous tales of a strange land, but a cool student who makes exact observations, gathers accurate data and brings back a substantial store to the treasure house of scientific knowledge. This does not mean that he must be a whit less bold, less resourceful or stout-hearted than his forerunners. But his mind must share the clearness of his eye and the iron of his nerve; and his character must be such that he can count upon himself and that others can count upon him.

Of course you are lucky. Just think of the many times lightning failed to strike you.

Every once in a while you meet a man whose actions you can't fully describe without swearing.

When a young man calls on a girl and she tells him she expects to die an old maid, it is equivalent to a proposal.

The Seriousness of a City's Play.

Progressive cities the country over are giving more and more thought to public recreation. The mere maintenance of parks and playgrounds, it is being realized, will not suffice the community's need for free and wholesome amusement. Back of all such enterprises and running through them, there should be some definite governing purpose, some means of bringing them into useful relationship and making them count more richly for the common life.

With this end in view, it has been proposed in Louisville, Ky., that a municipal Board of Recreation be formed, made up of five members, the Courier-Journal tells us, "one of whom shall be a member of the board of park commissioners, one a member of the board of education, one a member of the board of trustees of the free public library, one a member of the board of public safety, and the fifth to be a private citizen interested in recreation work." This new board, it is proposed, shall serve without pay, shall have charge of playgrounds, baths and other centers of recreation and shall also be empowered to inspect such places of amusement as dance hall, picture shows and pool rooms. The Courier-Journal makes the comment that such work properly conducted would "correlate the recreation activities of the city with much more consistency and efficiency than can be secured by the present scattered and haphazard methods."

This plan is interesting for what it suggests rather than for what it actually embodies. A community's play, whether it be that of the children or their elders, should certainly be under sympathetic, competent supervision. Every sphere of a city's life is concerned in its play. Parks and playgrounds are as much a part of the system of education as are the schools themselves; obviously, too, they are related to the interests of public health; at vital points they touch the department of public safety and they have weighty bearing upon public morals. Of all municipal duties, therefore, none is more important and few are so far-reaching as that which pertains to public recreation.

Some time ago Manager Carey, of Atlanta's park department, made the well considered suggestion that the province of this department be widened so as to include all fields of common amusement. The park department, he held, is the logical agency to supervise all places to which the public looks for amusement—picture shows, dance halls and the like. He urged furthermore that censorship should concern itself not only with the moral side of such amusements, but also with their sanitary and hygienic aspect; for instance, that amusement halls, to whatever particular purpose they might be devoted, be well ventilated, free from dangers of fire or panic and so conducted as to give patrons an honest return for their money.

These ideas, it will be noted, are parallel to those now advanced in Louisville and discussed with growing seriousness throughout the country. They signify an increasing demand for more efficient treatment of the public recreation problem. Play is a determining factor in the community's life as well as the child's life; and, paradoxical though it may seem, play should be seriously regarded. Certainly it should be directed, where the people as a whole are concerned, with a view to wholesome, enriching results. And this requires an intelligent correlation of the various forms of play, together with a due amount of official oversight.

As a city whose ambition and resources are hurrying it toward a metropolis, Atlanta should think earnestly and opportunely on such questions. They involve matters of great civic and social import. They touch the deepest interests of today and reach far into the future.

And the silence of a woman is golden because of its scarcity.

People with a vivid imagination work the hardest—so they say.

We can readily believe that some people are saddest when they sing.

Editorials in Brief

Erasmus, coming to England in Henry VIII's time, was struck with the deep heartiness of our wishes—good, ay, and bad, too; but he most admired the good ones. Other nations ask in their greetings how a man carries himself, or how doth he stand with the world, or how doth he find himself; but the English greet with a pious wish that God may give one a good morning or a good evening, good day or "god'den," as the old writers have it; and when we part we wish that "God may be with you," though we now clip it into "Good-by."—Friswell.

Judge Landis, of Chicago, fined a man 1 cent and no costs. Are we to consider the judge an extremist, recalling the $29,000,000 Standard Oil fine?—Milwaukee Sentinel.

Republican National Committeemen will recall that old song which says "'Tis hard to teach an elephant to dance upon a rope."—Charleston News and Courier.

In issuing his first poem the new British poet laureate wisely took advantage of the season of brotherly kindness.—New York Tribune.

We have our moments of depression when we feel pretty sure that, even if they had a $40,000 Nobel prize for paragraphers, some Hindu would get it.—Columbus (Ohio) State Journal.

Baconians and other explorers grieve that Dr. Orville Owen, "the irregular and wild Glendower," the "Owen, Owen," of the First Part of "Henry IV," has decided to dig no more beneath the bed of the Wye River for manuscripts which "prove" that William was Francis. All the water in Wye cannot drown the fact that Wye is a Glendower-Owen stream. Wherefore, "on, bacons, on!"—New York Sun.

A SCHOOL FOR LIVING

BY DR. FRANK CRANE.

(Copyright, 1913, by Frank Crane.)

What is needed in the world is some sort of school or asylum or institution or correspondence course to teach people how to live.

More than anything else they need to know that. Yet states and school systems are telling them everything but that.

Single tax is grand and socialism is alluring, women's rights are needed, dress reform and simplified spelling, food chewing, prohibition and criminal laws are all right in their way; but still the "one thing needful" is to know how to live.

That is what's the matter with all of us who go wrong.

Only one kind of education is of first account for a bad boy; it is the kind that educates him to live. Geography and manual training will not cure him of his cussedness, nor will common fractions and United States history help him to be clean, brave and kind.

Here are the subjects in which a public school pupil ought to be drilled: How to control my temper. How to use my imagination so as to strengthen me instead of making me weak. How to improve and toughen my will. How to find pleasure in common things. How to get joy out of nature. How to curb my selfishness and develop my altruism. How to play fair. How to work so as to make work a pleasure. How to be a good fellow without being a fool. How to get stimulation out of simple food and water drink, and not alcohol. How to control my sex instinct so as to make it conduce to my permanent happiness and not to disease, mental misery, and the wrecking of my career. How to make friends and keep them. How to handle enemies and those who wrong or offend me. How to get along with relatives and all those persons with whom I come in contact. How to value my own self-esteem more than the praise of others.

When a man commits a crime it is simply because he doesn't understand how to live. Why lock him up in a prison where he is forced down still lower in degradation? Why not have a "how-to-live" school and send them there? And, indeed, why not send him to such a school in the first place, so that he will not become a criminal?

We even arrest a person for attempting to commit suicide, and lead to jail, when all the trouble with him is that he doesn't know how to live, else he would not have wanted to quit.

Think of all the restless, worried, morbid, unhappy, complaining creatures who simply need a few primary lessons in the art of living.

They think they want money, or notoriety, or to travel, or to get divorced, or to change their circumstances; but these things are not what they need; they need to know how to live.

And nobody tells them. Churches don't tell them, schools don't tell them, doctors don't tell them, judges and prison keepers don't tell them.

Millions blunder along and make a mess of life because they have studied anything else under the sun except living.

Most people have philosophies of life, ideas on the subject of happiness, and dreams of success that are cheap, absurd and idiotic.

I have met millionaires, successful business men, learned professors, gifted artists, and able preachers who have not the slightest notion of how to be happy.

Yet I shall not start a school of this kind, for the simple reason that those who most need to learn how to live are the first to resent the suggestion that they need it.

Humility is the only door by which wisdom and greatness and peace can enter, and it is usually barred and bolted by pride and egotism.

Missionary Control of Chinese Public Schools

Thirteen years ago thousands of native Christians and many foreign missionaries were killed by the Boxers in Shansi province in Chian. Today missionaries are preparing to take entire charge of the public schools of Shansi, at the request of the provincial authorities. This remarkable action on the part of the republican officials is due largely to the refusal of the missionary bodies who lost valuable property during the Boxer uprising to accept an indemnity. The money was used instead in founding and equipping Shansi university, one of the best equipped in China, and alma mater, of several republican leaders.

Shansi province is in the north of China, on the Mongolian border. It comprises a rich area of 80,000 miles, supporting a population estimated at 12,200,000, of whom about 500,000 are Mongols living in the extreme northern sections. During the terrible famine of 1878-79 nearly 2,000,000 Shansi people died of starvation. Missionaries entered the province about that time. Baron von Richthofen believes that, at the present rate of coal consumption, Shansi could supply the world for thousands of years. Only one little section of the coal deposits of the province is being worked. Railroads and capital are the great needs of Shansi.

Quips and Quiddities

"So you don't like that professional optimist?"

"Not much," replied Mr. Growcher. "There are times when I might forget my troubles if he were not constantly advising me to make a terrible effort to cheer up."

• • •

Two motorists, having almost ruined their tempers—and their tires—in a vain attempt to find a hotel with a vacant bed, were at last forced to make the best of a small inn.

Even then they had to share a bed which was—and on this the landlord laid great stress—a feather bed.

They turned in, and one of the pair was soon fast asleep; the other was not. He could not manage to dodge the lumps, and heard nour after hour strike on the church clock, until 3 a. m., when he also struck.

He did this by violently shaking his snoring friend.

"What's the matter?" growled the other. "It can't be time to get up yet!"

"No, it isn't," retorted his friend, continuing to shake him; "but it's my turn to sleep on the feather!"

• • •

Ella, the faithful maid, was arranging her mistress' hair one afternoon when she mentioned that she had heard Miss Allen sing in the parlor the evening before.

"How did you like her singing, Ella?" asked the mistress.

"Oh, mum!" sighed the maid, "it was grand! She sung just as if she was gargling!"—Harper's Magazine.

A lady, returning home unexpectedly, found her domestic using the drawing room for the purpose of giving a select party to her friends. "Ann, I am surprised!" she ejaculated.

"So am I, ma'am," replied the unabashed girl. "I thought you wouldn't be back for a fortnight."

A burglar, in the act of breaking open a safe, was grievously disturbed, on raising his head, to see a man intently watching his proceedings. He tried to escape, but the man stopped him, saying:

"Go on, my friend, I am deeply interested in your work."

"How so?" the thief inquired in great surprise.

"Because I have lost the key to this safe, and if you manage to open it you shall be handsomely rewarded for your trouble."

• • •

The ship doctor of a liner notified the steward (an Irishman) that a man had died in stateroom 48. The usual instructions to bury the body were given. Some hours later the doctor peeped into the room and found the body was still there. He called the Irishman's attention to the matter and the latter replied:

"I thought you said room 46. I wint to that room and noticed wan ow thim in a bunk. 'Are ye dead?' says I. 'No,' says he, 'but I'm pretty near dead.' So I buried him."

From Farm to Office---No. 1

By Savoyard

He is a great big fellow who could take me and throw me over a "staked and ridered" ten-rail fence and I'm six feet. He is one of the most capable newspaper men at this capital. He was born with the heart of an innocent child; he lived with the heart of an engaging youth. Without guile himself, "Bob" Gates has never met it. This here thing that we know as deceit never tackled Bob Gates. He has the loveliest woman for wife you ever saw, and craft can find no lodgement in that household. I never see him that I do not rush up to him, say something to him, hear his decision, and that makes me a child again, for it is the fountain and the stream of all that we want our boys to drink at.

And Bob writ a paper warning the youth of the land against that desire for official patronage. It is couched in better terms than I could write. It should go into every American household. It warns against the ambition of a young man or young woman to "get a place" under the government at Washington, D. C. Now, Bob Gates knew what he was talking about. Of ten that come here to enter the public service, one succeeds; of ten who succeed, one thrives. I am an old man, and here is what I have to advise any young man or woman—flee from a government place in Washington as from a pestilence, or the wrath to come.

Why James G. Blaine came nearly to accept a job in a department store. Had he done so he had never been heard of as a public man, stupendous as was his genius for public life. But why warn the moth against the candle!

• • •

Nearly thirty years ago I met a fine old fellow at this capital, a Mr. St. Martin, then a member of congress from New Orleans. I had been in his town and we got into a sort of fellowship. He was that old gentleman of France the like of whom I had read of. I believe he "sort of fell" in love with me because in a lame way I could discuss French history with him and we spent hours together in the room of a congressional committee of which he was a member.

I never saw a more guileless man. In him I read the France I love—the Frank, the cream of all the barbarians.

• • •

Mr. St. Martin was old enough to be my father. He had been the intimate friend and associate of Pierre Soule, when he held—mistakenly, perhaps—as a greater lawyer than Judah P. Benjamin. He represented to me this: "If you would see the radical difference in thought, in heart, in speech, between the north and the south, you contrast the speeches of Pierre Soule and Zach Chandler on the American merchant marine."

I did—spent nearly a week in the research, and I have been glad I was a southerner ever since, as I was before.

• • •

But to get back: St. Martin did not know, but he suspected, that Pierre Soule was a natural son of Napoleon the Great. The personal resemblance was striking, and the genius of one for the forum favored that of the other for the field. St. Martin said to me that he heard Soule make this declaration:

"If I could be born again and command my destiny, I should elect that I be a shepherd in the foothills of the Pyrenees, tending my small flock, free from all the politics of all the world."

And I don't believe that any man who was ever for a second fit to be worthy the vote of an honest man but gave in to this sublimity:

"Sweet are the uses of adversity,
Which, like the toad, ugly and venomous,
Wears yet a precious jewel in his head;
And this our life exempt from public haunt
Finds tongues in trees, books in running brooks,
Sermons in stones, and good in everything."

There was this man on whose voice listening senators had sat entranced; at the bar he was to the bench a sage. As a diplomat in Europe he sought to, and very nearly succeeded in engaging his country in a war that would have involved all Christendom, and yet, like the King in Cedar palace, he came to know "Youth is a blunder, manhood a struggle, age a regret."

• • •

And so, young man, out at home, where lark carols to the dawn and virtue follows your footsteps as you turn the globe, be content, for there is vanity at the end of the rainbow. I tell you, my boy, this town is no place for you. It is the candle that draws the moth. One may succeed, as in a lottery; ten thousand will fail, and they, too, as in a lottery.

Old Beck, that grim old Scotchman, who was senator from Kentucky, could have put his boy in government place here. He had too much "canny." He rushed him away and kept him away, for it is a man among a thousand who can make his way in official place here.

• • •

The most marvelous chapter I know of in modern history is the case of Shrewsbury. Morally speaking his birth knocks all the trotters out of the "eugenics" of these here philosophers. His mother was one of the most infamous women of whom history gives account, and yet William of Orange, the best judge of men of his generation, found Shrewsbury the one virtuous statesman of the England of 1688, and Shrewsbury, too, was more than once a traitor. But he was the best man of the lot.

Shrewsbury struck the crown from the head of the last Stuart king. He was the pillar of the reign of William of Orange. He was the support of Queen Anne. He put the dynasty of Hanover on the throne.

And yet, at the end, he is reported as saying: "If I had a son I'd sooner breed him a cobbler than a statesman; I'd rather he were a hangman than a courtier."

Think of that, which is big fellow said about statecraft, that is the same now that it was then, and keep away from the nation's capital.

There! I set out to tell you how I happened to land in this town and forgot it. It will keep. If you want to hear it, and a rather good tale 'tis, too.

Washington, December 26.

Out of the Mouths of Babes

Teacher—What is conscience, Walter?

Little Walter—Conscience is the fear that some one will find a fellow out.

• • •

Visitor—Tommy, do you know the difference between maximum and minimum?

Small Tommy—Yes, ma'am. Minnie Mumm is Maxie Mumm's sister.

• • •

Mother—Johnny, you have disobeyed me. Didn't I tell you not to play with that Smith boy again?

Johnny—Huh! if you'd see the black eye he's got you wouldn't say I had been playing with him.

• • •

"David," queried the Sunday school teacher, "can you tell me what happened to Samson when Delilah cut off his hair?"

"I ain't sure," replied David, "but I guess he lost his job on the college football team."

• • •

A mother recently had occasion to leave her little four-year-old son alone at home while she made a brief call on a neighbor.

"And did you get lonesome, dear?" she asked upon her return.

"Yes, mamma," replied the little chap. "I felt just like a widower who had lost his wife."

• • •

Little Mary was coloring pictures with her Christmas set of paints. She used a tint that failed to please and exclaimed: "Oh, I didn't mean to do that! However, what's done is done and can't be undone—except shoe laces."

RAILWAY AND INDUSTRIAL NOISE SUPPRESSION

BY FREDERIC J. HASKIN.

The recent advertisement of one of the western railroads as "The Noiseless Route "indicates the advance made in railway noise suppression. The necessity of all railroad noises is no longer taken for granted. A study is being made of how much can be abolished for the good of the passengers, and the result is well worth while.

• • •

The road referred to is concentrating its efforts upon the comfort of the passengers in its sleeping cars. Every employe upon these trains is sworn to silence. No shouts or yells of trainmen disturb the passengers. The signals are silent ones, given chiefly by roaming lights. Engine whistles and bell ringing are prohibited. The cars are constructed with special reference to quiet, and are carefully examined each day to insure their perfect order.

• • •

Most sleeping cars go out about midnight and are made up so that the passengers can go to bed at 10 o'clock. The cars stand in the railroad yards while are usually noisy places. Passengers often lie in their berths for hours, unable to sleep because of the noise which surrounds them. This does not come from their own train but from the opening of valves of other waiting engines, the switching of cars in the freight yard, the handling of baggage trucks and countless other sources. Some of these noises are unavoidable, but all can be materially lessened as is being demonstrated by the larger railroads.

• • •

Many of the engine noises are due to the engineers pleasure. He is hardened to them. The banging of the cars in the freight yard is the hardest noise to reduce, although it is usually unnecessary. The trainmen look upon the demands of the passengers who want to sleep as unreasonable and have made no effort for silence. Now it is being forced upon them, and the improvement in the last two years indicates that quiet sleep upon an American railroad train will be quite feasible in the near future. The idea of noiselessness is being considered in road construction, in car and engine building and in the entire system of operation of all.

• • •

In the great industrial shops, the value of noise suppression has also gained recognition. Much of the noise of a manufacturing plant can be translated into a loss of power and an unnecessary depreciation of equipment, in addition to the reduced efficiency of the workers resultant from the distraction created by the indirect effect on the nerves of physical health. Machine owners are realizing that their work rooms should be as quiet as possible. In the selection of new machinery the answer to the question, "Is it noisy?" will receive quite as much consideration as questions about speed and durability.

• • •

Certain operations cannot be performed without noise. The hammer must strike a blow, and the saw and planing knife must tear their way through wood, but it is astonishing how much even these noises may be reduced by properly adjusted equipments. If the belts and gearing are so arranged that they do not add their vibration to the noise of the saw better results are noticeable throughout the shop.

• • •

Machinery designers are now giving scientific study to noise prevention. The primary purpose of machine improvement is to reduce the loss of power, and to preserve the life of the machine by the elimination of friction. The greatest noises of most shops are due to friction which actually impairs the value of the machine. Consequently, noise suppression and durability are achieved by the same means. Noise is sometimes due to running the machinery at a speed too high for the adjustment of the gears.

-- manufacturer at Bridgeport, Conn., who has been studying the subject, claims that gears running above 600 peripheral feet a minute have no longer quiet and those running just below it are not. The advantage gained by the added speed is more than lost in the effect of the noise and the added strain upon the equipment. The test books put 1,200 feet as a limit of speed, yet automobile designers run gears up to 2,000 feet at times. This is on a low gear and at a maximum engine speed. To produce quiet running at the higher speeds the gears must be perfectly fashioned. One of the reasons for the noise in many shops is that the gear speeds are excessive in comparison with the accuracy of the machinery. Such speed is an extravagance because of its effect upon the entire equipment.

• • •

The system of lubrication has much to do with the suppression of noise and friction in many large machine shops. The newer machines no longer require the use of an oil can which may be effective or not, according to the reliability of the man in charge. Automatic lubrication is a feature of modern machine construction which tends towards noiselessness and also towards the highest degree of speed and efficiency.

• • •

The effect of a continual noise in any locality brings about a speedy deterioration in the value of property. The location of a factory in a residence district is always objected to by the house owners for this reason. With the provision of noiseless machinery and the numerous other reforms being made in factory management, this objection will be materially lessened in the future. A model factory was erected recently in a residence section of Philadelphia, greatly to the horror of the property owners, who had visions of disturbed slumbers in the early morning and unpleasant grinding noises throughout the day. No such conditions appeared. The factory opened in the morning with no more noise than a store. The workers appeared on time and went quietly to their places. All day long a force of efficient hands manipulated smoothly running machines which emitted only a little whirr of noise not audible across the street, or in the house upon the adjoining lot. Yet this factory turns out large productions each year. It pays its owners a better profit than do the factories with noisy, poorly adjusted machinery which are making the same articles in other less desirable locations of the city.

The automobile is one of the greatest noise producers of the present time. The best machines now speed along silently. Any noise other than the alarm signal indicates a maladjustment which should have immediate attention. In many towns ordinances have been enforced to govern the smoke production of automobiles and similar restrictions regarding their noise are under contemplation.

• • •

The automobile alarm or danger signal seems at present to be a necessary noise which the anti-noise crusaders are as yet unable to overcome. In the aggregate babel from a number of machines at a crowded corner may be confusing to the pedestrian they are designed to protect. The ideal danger signal is still the quest of automobile designers as well as city authorities. Many of those now in use are so nerve racking that their prohibition seems essential to the peace of the community. Most of the sirens belong to this class.

• • •

A considerable amount of mechanical noise has now appeared in the modern business office and it is becoming recognized that it has much to do with the nervous fatigue of the workers. The invention of a really noiseless typewriter would be a boon to thousands of men and women. Much progress is being made in this direction, and a number of means are provided for deadening the noise of the machines now in use. Specially constructed desks in which the machines stand upon rubber or felt pads and a metal cap hung above the machine which prevents the noise from going out into the room, are among these most in use.

• • •

"I never knew how much noise had to do with making me tired until lately," remarked a girl employed in a business office. "I used to be tired out by the middle of every afternoon. I would be so nervous I wanted to scream and my head would ache so I hardly knew what I was doing. Last month we changed our ty-ewriters and put in every noise preventing feature upon the market. Now I feel almost as fresh in the afternoon as in the morning, and can accomplish just as much work. The clicky noise of the old machines just ate up my nerve force."

BOB ADAMSON TO BE NEW YORK FIRE CHIEF

One Atlanta Man Succeeds Another—Mitchell in Office Thursday

"Bob" Adamson, the former Atlanta newspaper man who has made good in New York City politics, is to be fire commissioner under Mayor John P. Mitchel, whose campaign he managed.

It was known Mr. Adamson would get some important post in teh Mitchel administration, but not until Tuesday did any one know definitely what that post was to be. He will succeed "Joe" Johnson, another former Atlanta newspaper man, who was made fire commissioner by the late Mayor Gaynor, and who managed the mayoralty campaign of Edward E. McCall.

Mr. Adamson was the secretary to the late Mayor Gaynor and made such a notable success that he was chosen to manage the fusion party's campaign for mayor. Just how well he managed this campaign and with what success is a matter of recent history.

No announcement has been made of the plans of Mr. Johnson, who turns his office over to Mr. Adamson on Thursday, January 1.

Side Trip to Tuskegee Via The West Point Route January 3rd.

For parties of ten or more traveling together $4.30 round trip. For this trip please register with Secretary American Association for the Advancement of Science at Piedmont Hotel.—(Advt.)

HOW COLD IS IT?

Jno. L. Moore & Sons have thermometers that will tell you. They also have accurate, finely finished thermometers suitable for office or home. Let their salesman show you. 42 N. Broad St. (Advt.)

SIEGEL CORPORATIONS IN RECEIVERS' HANDS

Proceedings All Friendly, It Is Asserted, and Big Chicago Store Not Affected

BOSTON, Dec. 30.—Ancillary receivers were appointed today for six corporations in which Henry Siegel, of New York, is a large owner, in the petition of the Siegel Stores corporation. The proceedings here following the appointment in New York of William A. Marble and John S. Sheppard, Jr., as receivers for Simpson Crawford company and "The Fourteenth Street Store," New York; Henry Siegel company, Boston; and the Merchants' Express company, New York. Henry Melville was appointed received of Henry Siegel & Co., bankers ad wholesalers, New York.

The proceedings are described as friendly.

The Siegel Stores corporation alleged that the Henry Siegel company is unable either to meet its obligations or to obtain credit to carry on its business. The petitioning corporation declares that Simpson Crawford company owes it $65,699; "The Fourteenth Street Store," owes it $350,000, and the Henry Siegel company $60,000.

The Henry Siegel company, of Boston, and Simpson Crawford company, and "The Fourteenth Street Store," of New York, are retail department stores. Henry Siegel & Co., of Chicago, is the buying agent and the Merchants' Express company is the organization that moves the goods handled by the different stores.

Efforts will be made to reorganize the chain of stores as soon as possible. Meanwhile the business will be conducted by the receivers.

Missing



CLAYTON G. W[illegible]ER, [illegible]-Logansville, Ga., who disappeared on Dec. 19. Last seen in Atlanta. Wears glasses. Any information that will aid in locating him will be rewarded. Wire or write Mrs. C. G. Weaver, Loganville, Ga. (Advt.)

MAKE ONE RESOLUTION FOR 1914—AND KEEP IT

With the new year start a savings account with the **Trust Company of Georgia** and add to it regularly and watch it grow.

Four per cent interest compounded semi-annually.

Money deposited by January 10th will draw interest from January 1st.

TRUST COMPANY OF GEORGIA
Capital and Surplus, $1,800,000.00
53-55 N. Pryor Street

American Bakeries Officials Hold First Meeting and Celebrate Success

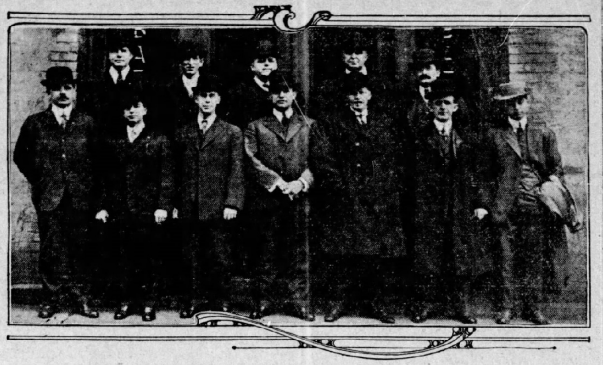

BAKERY MEN IN ATLANTA FOR MEETING.

From left to right, top row: W. D. Sims, E. J. Wood, R. C. Thompson, J. H. Ray, William Fisch. Bottom row, left to right: L. E. Rogers, K. T. Millsap, H. J. Montague, W. M. Selzer, H. Malchow, E. W. Sturdivant, and H. A. Binford.

South's Largest Baking Organization in Session at the Ansley — Banquet Tuesday Night at University Club

Covering the southeastern states, the American Bakeries corporation, of Atlanta, the largest organization furnishing bread to the southern people, is holding here its first annual meeting of officials and managers.

Jacksonville, Birmingham, Chattanooga and Atlanta are represented at the gathering. The plants in these cities controlled by the company make bread under a patented process used by 124 bakeries in other American cities. Though established less than two years ago, the southern organization has already met with much success.

After the business sessions at the Ansley, which ended this morning, the bakery men close their visit here with a round of entertainment that ends with a banquet tonight at the University club.

Including both local and visiting officials, the list of bakery men includes, W. M. Selzer, William Fisch, H. Malchow, E. W. Sturdevant, L. E. Rogers, H. J. Montague, E. J. Wood, from Jacksonville; W. D. Sims, from Chattanooga, and K. T. Millsap, R. C. Thompson, J. H. Ray and H. A. Binford, from Birmingham.

PREDICTS PROSPEROUS PERIOD FOR THE SOUTH

Bradstreet's Business Forecast Sounds Optimistic Note for New Year

The New Year—1914—will be the biggest and most prosperous period in the south's history, according to J. M. C. Pedder, division superintendent of Bradstreet's. The business forecast was issued Monday by the agency. It is broad and comprehensive in its scope.

"Merchandise stocks are very low," said Mr. Pedder, "and this means a heavy increase in sales for the early part of the year. In fact, most of the local wholesalers and manufacturers have already experienced this increase to a considerable extent.

"With the tariff and currency bills passed, with a plentiful supply of money in our banks, our farmers are in better financial condition than they have been for years, and with the faith in ourselves which the progress of the past decade has instilled within us, we can be confident that 1914 will be the best year the south has ever known.

"I might tell you of the wonderful record of Atlanta, but everyone knows that. If each individual will strive to make his own efforts the best, the southland will lead the country in results for the coming twelve months."

CHANGES ARE ANNOUNCED BY A. & W. P. RAILROAD

Circulars issued by the Atlanta and West Point Railroad company announce the appointment of Frank G. Browder, Jr., to the place of assistant general freight agent with offices in Montgomery, Ala., and E. S. Center as assistant general freight agent in Atlanta in charge of the solicitation of freight.

It is announced further that E. G. Hitt is to succeed Mr. Browder as division freight agent with headquarters at Montgomery and D. P. O'Rouke is appointed general agent with offices at Selma, Ala.

The office of division freight agent at Selma is abolished with the transfer of Mr. Hitt to Montgomery.

Deaths and Funerals

MR. JAMES ALFRED.

The funeral of Mr. James Alfred, who died Sunday night at a private sanitarium, was held at 2 o'clock Tuesday afternoon from the residence, 695 Marietta street, with interment in the National cemetery in Marietta, Ga.

MRS. ALICE MAY KESNER.

The funeral of Mrs. Alice May Kesner, who died Sunday night at a private sanitarium, was held at 2:30 o'clock Tuesday afternoon from the residence, and interment was at West View.

MR. GEORGE STAPLES HANCOCK.

The body of Mr. George Staples Hancock, who died Monday at the residence, 146 Sinclair avenue, Inman Park, was sent Tuesday to Robinson, Ga., for funeral and interment.

MRS. MAUD SELINA ESTES.

Mrs. Maud Selina Estes, aged thirty-five years, died Monday afternoon at the residence, 560 Woodward avenue. She is survived by her husband, William E. Estes; her father, J. M. Wing; two brothers, W. M. and C. C. Wing; and two sisters, Mrs. G. L. Vaughan and Mrs. T. J. Skipper. The body was removed to P. J. Bloomfield's chapel, and the funeral will be held from the residence at 2 o'clock Wednesday afternoon, with interment in Oakland.

MRS. CARRIE HAMMEL.

Mrs. Carrie Hammel, aged fifty years, died Monday afternoon at her home in the Hayden apartments, 175 South Pryor street. She is survived by her husband, L. Hammel, and one son, Mortimer Hammel. The body was removed to Greenberg & Bond's chapel, and will be sent to New York City for funeral and interment.

LAMAR R. WADSWORTH.

Lamar R., the two-months-old son of Mr. and Mrs. W. A. Wadsworth, died Monday at the residence, 117 Jones avenue. The funeral was held at 10 o'clock Tuesday morning from the residence, with interment in West View.

MR. S. J. M'MILLAN.

The funeral of Mr. S. J. McMillan, who died Sunday at his home, 75 Williams street, was held at 2:30 o'clock Tuesday afternoon from the residence, and interment was at West View cemetery.

MR. J. J. COCKRAN.

Mr. J. J. Cockran, aged sixty-two years, died Monday night at the residence on Avan avenue. He is survived by his wife, five sons, J. G., Henry, Emmet, Alba and R. B. Cockran, and a daughter, Mrs. E. E. Lawrence. Funeral arrangements will be announced later.

ALINE SLAUGHTER.

Aline, the five-year-old daughter of Mr. and Mrs. R. L. Slaughter, died Monday morning at the residence, 34 Eglseton street. The funeral will be held from the residence at 2 o'clock Wednesday afternoon, with interment in West View cemetery.

Cured a Severe Backache

"I had been a great sufferer with backache so that I was unable to bend. A friend recommended Dr. Jones' Liniment and the first application gave me relief. One bottle entirely cured me.

"A few days ago a lady called who complained of great pains in her back. I gave her a little of Dr. Jones' Liniment and she was relieved immediately after applying it. We are recommending it to all our friends." So writes M. P. Stutzman, of Hegins, Pa.

Pains in the back are often mistaken for kidney trouble, and so-called kidney cures and plasters are resorted to, which, failing to relieve, only tend to aggravate the disease and prolong the suffering. Dr. Jones' Liniment relieves **Rheumatism, Backache, Headache, Cramps, Cold in Chest,** or any **pain** or **ache** that can be reached by external application.

Ask your neighbors what Dr. Jones' Liniment has done for them.

Sold by all druggists.—(Advt.)

Desirable Business Space for Lease. Apply 119 Peachtree, before Jan 1st.

XMAS RATES.
Reduced over N. C. & St. L. Ry., and W. & A. R. R. Apply any agent.

TROLLEY LINE ASSURED FOR HOWELL MILL ROAD

Arkwright Assures Citizens He Will Recommend Immediate Construction

A number of citizens of the Howell Mill road were assured Tuesday morning by President P. S. Arkwright, of the Georgia Railway anod Power company, that he would recommend to the board of directors of the company at a meeting in the afternoon that work be started at once on a trolley line out the Howell Mill road.

The refusal of the Southern railway to so change its bridge over the road as to allow the passage of trolley cars was the one point which has been blocking the proposed line, and Mr. Arkwright told the citizens that he would recommend that his company bear the erpense of this work, which will cost approximately $1,600.

The Seaboard Air Line has already agreed to construct its new bridge so the trolleys can pass, and only the Southern bridge has stood in the way, it is said.

Citizens who reside on the road expressed deep appreciation for the attiture of the president of the power company. For if the trolley company is unwilling to bear the expense of arranging the bridge for its tracks, then the citizens to secure the badly needed road, would have been forced to raise the money, and this would have been difficult, as they are not prepared to make large subscriptions to public improvements.

ROGERS' 37 PURE FOOD STORES

The 37 Rogers' Stores will be closed all day

Thursday, January 1

Taking stock and getting ready for 1914, the "banner year"

Kindly phone your orders as early as possible tomorrow so that we can give you prompt, and satisfactory service—

Thanking you for a generous patronage which has made this year fast closing the biggest in our history, we sincerely wish you a

Happy and Prosperous NEW YEAR!!

L. W. ROGERS CO.

Last Day of 1913 Tomorrow

Maybe you have in mind some friend you like to give a **New Year's Gift**—maybe some one who gave you a Christmas remembrance and you'd like to make a return gift—All right:

A Nice Umbrella!
A Good Pair of Gloves.
Some Pretty Handkerchiefs.
A Brush and Mirror Set.
Some Cut Glass.
Some Jewelry or Hand Bags.
Some Silverware.
A Rug or Piece of Furniture.

The Pre-Inventory Sale will enable you to save considerable.

Highs ATLANTA'S BUSIEST AND BEST STORE

We Will Pay $10.00 in Gold

For a "word" suitable to brand our Food Products and all articles in our new sanitary grocery department which will be added to our big store in the near future. What would you suggest? We will receive letters up to and including Wednesday, January 7 until 6 P. M. Address Grocery Dept., J. M. High Co.

Going Up!!

Our rug, carpet and drapery department will be moved from Main floor annex, to the 5th floor, next the furniture department, in about a week or 10 days and you can buy at big savings these goods as we can handle the money much easier. It will be worth your while to drop into this store often and see the life and improvements which will be going on. All for **your** interests, you may be sure.

TOMORROW THE LAST CHANCE!
ALL REMNANTS DRESS GOODS AND SILKS
¼, ⅓ and ½ Off Tomorrow

All Cut Glass, pieces selling $1.00 or over **20 Per Cent Off**
All Pictures going at **One-third Off**
All Furniture going at **One-fifth Off**
All Furs **One-fourth Off** marked prices
These Discounts are all genuine

Just Opened from the Express Boxes 200 Women's New Coats



And they are beauties, too. No use quoting former values or selling prices, for you'd only think them exaggerations. Here's what we will do tomorrow: Give you choice of one hundred elegant Chinchilla, Boucle and striped Zibeline Coats. Many the very latest Raglan styles.

Velvet Buttons, some with Sealette Collars ---just perfectly dandy Coats, and the price ---What! Why only **$8.75**

Choice 100 Grand New coats in Chinchilla, in Black, Blue and Fancy Mixtures, Velvet and Button Trimmed, many with Buttons on Sleeves just like in Paris books of Fashion, Raglan styles. The kind are noticeable on the streets for real style. Satin lined from top to bottom. Many with Big Frogs on front and the biased Silk Braided effects in back. They are wonderfully beautiful

At $12.95

Why Not One of These Coats for a New Year Present?

Third Floor *Third Floor*

J. M. HIGH CO. **J. M. HIGH CO.**

News of Women and Society

Mr. and Mrs. Felder's Guests

Mr. and Mrs. Thomas Felder's box party at the Atlanta theater Tuesday evening in honor of Mr. and Mrs. Frederick G. Corning, of New York, will include beside the honor guests Mr. and Mrs. Frank S. Ellis, Governor and Mrs. John Marshall Slaton, Dr. and Mrs. Willis Westmoreland and Mr. and Mrs. Thornton Marye.

Following the performance of the "Blue Bird," the guests will be entertained at a Dutch supper in the rathskeller of the Hotel Ansley.

Miss Cobb to Entertain

Miss Marie Cobb will entertain six guests at a matinee party at the Forsyth Wednesday afternoon in honor of Miss LaGrange Cothran, of Rome, who is visiting Miss Louise Cooper.

The party will include Miss Cothran, Miss Cooper, Miss Louise Dobbs, Miss Madge Pollock, Miss Dodo White and Miss Francis Bailey.

Young-Peeples Wedding Event of Evening

The wedding of Miss Robyn Young and Mr. Edwin A. Peeples will be a beautiful event of Tuesday evening, in Washington, D. C., the ceremony to take place at 8:30 in the Presbyterian church on New York avenue, to be followed by a large reception.

Rev. Wallace Radcliffe will officiate. The wedding party will include Miss Lottie Whatley, of Anniston, Ala., maid of honor; Miss Emma Kate Amorous, of Atlanta; Miss Marta Calvo, daughter of the Costa Rican minister; Miss Dorothy Adams, Miss Marie Fisher and Miss Nina Van Arlsdale, of Washington, bridesmaids.

Little Miss Katherine Humphries will be flower girl.

Mr. Howell Peeples will be best man. The groomsmen will be Mr. Norman T. Cooledge, Mr. David H. Kirkland, Mr. Charles Ryan, Mr. Edwin Austin and Mr. Thomas J. Peeples.

The ushers will include Mr. Albert Howell, Jr., Mr. Harry Stearns, Mr. Henry Peeples, and Mr. Hampton Baumgartner, of Baltimore, Md.

During the evening Mr. Peeples and his bride will leave for a trip of several weeks in the east.

Mr. and Mrs. Spier To Entertain

Mr. and Mrs. George Caldwell Spier will keep "open house" on New Year's day from 4 to 7 o'clock, at their home on Columbia avenue.

To Miss West

Miss Mary Lee Slaughter will entertain at a heart-dice party Wednesday afternoon in compliment to Miss Emily West, who is spending the holidays at home.

Miss McGehee to Give Dancing Party

Miss Pattie McGehee will entertain at a buffet supper and dance Saturday evening at the home of her parents, Mr. and Mrs. C. C. McGehee, on Juniper street.

The guests will include the members of the college set.

Interesting Description of Wedding Festivities

The Washington Post has the following interesting account of the series of pre-nuptial parties given in honor of Miss Lucy Hoke Smith and Ensign Alston Simpson, U. S. N., whose wedding was solemnized at high noon on Tuesday. The article follows:

Miss Lucy Hoke Smith, daughter of Senator and Mrs. Hoke Smith, whose marriage to Ensign Alston R. Simpson, U. S. N., will take place Tuesday, was the most feted young woman at Washington yesterday. The luncheon given by her by Miss Mota Evans was followed by the beautiful tea-dance in her honor at the home of Commissioner and Mrs. Mechord, in Connecticut avenue. Last night Miss Sallie William, daughter of Senator and Mrs. John Sharp Williams, gave a dance for her at the Congressional club. Ensign Simpson, who has been granted leave from the Dolphin, which is now in Mexican waters, in order to come to Washington for his marriage, arrived here yesterday afternoon, and was among the guests at Mr. McChord's tea-dance.

The function served also as a housewarming for the charming residence, of which Mr. and Mrs. McChord took possession a few weeks ago. It was decorated with roses and Christmas greens yesterday. The tea table had a centerpiece of crimson carnations and the confections were iced in a design of holly. Mrs. Robert Love Taylor and Mrs. S. R. Williamson presided in the dining room. Mrs. McChord, Miss Marguerite McChord and Miss Hoke received in the drawing room, whence the guests passed to the ball room, which was the most popular spot in the house.

Mrs. McChord wore a handsome gown of lace and chiffon. Miss McChord was in white satin and lace, and Miss Hoke Smith wore white chiffon and white satin.

A large party of young people assisted, including Miss Emily Bland, of Louisville, Ky., and Mrs. Marie Isaacs, of Richmond, Va., house guests of Miss McChord; Miss Callie Hoke Smith, Miss Hilbreth Burton Smith, of Atlanta; Miss Flora Bewick, Miss Nancy Johnson and Miss Ruth Hitchcock.

Among the guests were Senator Hoke Smith, Mrs. Ollie James, the Misses Burleson, Mrs. Jack Beall, Mrs. Hubert Dent, Jr., Mrs. Ben Johnson, General and Mrs. Hall and their cadet son from West Point, Mr. and Mrs. Joseph Thropp, Mrs. P. J. McCumber, Mrs. Shields, wife of Senator Shields, and her young daughter, who is here for the holidays, Mr. Lawrence, Mr. Weldon Waller, Mrs. Percy Heath, Mrs. Henry D. Clayton, Mrs. Fitzsimmons, Miss Herndon and many young people.

The Congressional club was decorated with Christmas greens, holly, and mistletoe, last night for Miss William's dance complimentary to Miss Hoke Smith. The guests included nearly 100 young people.

Simms-Farmer

Mr. and Mrs. J. H. Simms announce the engagement of their daughter, Charlie Rose, to Mr. John James Farmer. The wedding will take place on the evening of February 9 at the home of the bride in Newnan.

Bridge Luncheon

Mrs. Arthur Preston Flowers gave an informal luncheon Tuesday in honor of Mrs. Eris Powell, of New York, who is the guest of her sister, Mrs. John Morgan, Jr.

Luncheon was followed by auction bridge. The prize for top score was silk hose, and the consolation was a deck of cards.

Mrs. Powell was presented with a pretty souvenir, of the occasion.

The guests included eight friends of the hostess.

VISITOR FROM PALM BEACH



Photo by Mead.

MISS BONITA FUNK.

She has been pleasantly entertained during the past few weeks as the guest of Miss Abigail Stockbridge, and has been the honor guest at several of the parties which have marked the holiday season.

Distinguished Scientists Entertained at Executive Mansion

Governor and Mrs. John Marshall Slaton entertained at a beautiful reception Tuesday afternoon, at the executive mansion, in honor of the delegates to the convention of the American Association for the Advancement of Science, which convened in Atlanta on Monday.

There was no formal receiving line, Governor and Mrs. Slaton being assisted in entertaining by a small group of personal friends and the officers of the governor's staff, and their wives.

Mrs. Slaton was very gracious and handsome, wearing a charming model of soft white satin banded with silver lace and outlined with brilliants.

Simple but artistic decorations were used throughout the apartments sustaining the Christmas idea with holly and mistletoe against a background of handsome foliage plants. The table was adorned with a wonderfully beautiful blooming azalia in tones of deepest rose resting in an artistic wicker basket. Four handsome silver candelabras with crystal shades were placed on the polished surface where silver compotes holding sweets and dainty sandwiches rested.

Presiding with charming grace over the punch bowls which were stationed in the drawing room and dining room, were Mrs. Charles Andrews and Mrs. Jesse Perry, both wearing beautiful afternoon toilets.

All of the distinguished and noted delegates to the convention and their wives, the members of the local executive committee the directors of the local finance committee and the members of the ladies' official reception committee to the convention, with their husbands and escorts and many others were guests of the brilliant occasion.

Afternoon Tea for College Set

Miss Louise Dobbs gave a large tea Tuesday afternoon at the home of her parents, Mr. and Mrs. J. D. Dobbs, on North Boulevard.

The house was elaborately decorated in red and green, a profusion of red roses and poinsettias used to suggest the bright Christmas note. Fluffy bows of crimson tulle were caught to the vine entwined chandeliers, and red and white tapers burned under red silk shades.

The tea table in the dining room held a mirrowed centerpiece of red Richmond roses and maidenhair fern.

Assisting at the table and serving punch were Miss Dodo White, Miss Marie Cobb, Miss Wyckliffe Wurm, Miss Louise Parker, Miss May Crichton, Miss Marie Dobbins, Miss Catherine Ulmer, Miss Marion Woolley, Miss Madge Pollock and Miss Thornton Clarke.

One hundred and fifty girls and boys of the college set were entertained by Miss Dobbs, who received wearing an afternoon gown of rose-colored charmeuse, fur trimmed.

Assisting in entertaining the young people were Mr. and Mrs. Dobbs and Mr. and Mrs. William Percy.

Life in Other Worlds

The lecture by Father Riggs, rector of the observatory at Creighton university, Omaha, which is to be delivered tonight at Martin college hall, will be a valuable incident of the meeting in Atlanta of the Society for the Advancement of Science.

Father Riggs is an astronomical authority of more than national distinction and his story of "Life in Other Worlds" will be full of information and interest.

A small admission will be charged, the proceeds to go towards the educational fund of the altar society of the Sacred Heart church.

State of Ohio, City of Toledo, Lucas County, ss. Frank J. Cheney makes oath that he is senior partner of the firm of F. J. Cheney & Co., doing business in the City of Toledo, County and State aforesaid, and that said firm will pay the sum of ONE HUNDRED DOLLARS for each and every case of Catarrh that cannot be cured by the use of Hall's Catarrh Cure.

FRANK J. CHENEY.

Sworn to before me and subscribed in my presence, this 6th day of December, A. D., 1886.

Seal. A. W. GLEASON, Notary Public.

Hall's Catarrh Cure is taken internally and acts directly upon the blood and mucous surfaces of the system. Send for testimonials, free.

F. J. CHENEY & CO., Toledo, O.

Sold by all Druggists, 75c.

Take Hall's Family Pills for constipation.

AVOID IMPURE MILK for Infants and Invalids Get HORLICK'S

It means the Original and Genuine MALTED MILK

"Others are Imitations"

The Food-Drink for all Ages

Rich milk, malted grain, in powder form. For infants, invalids and growing children. Pure nutrition, upbuilding the whole body. Invigorates nursing mothers and the aged. More healthful than tea or coffee.

Take no substitute. Ask for HORLICK'S

HORLICK'S Contains Pure Milk

WEDDINGS

Carwile-Lawler

The marriage of Miss Violet Lawler an. Mr. Edgar Carwile was solemnized on Wednesday evening, December 24, Rev. J. F. V. Saul officiated. Mr. and Mrs. Carwile are at home at 193 East Georgia avenue.

Alexander-Duffee

Mr. and Mrs. O. F. Duffee, of Fairburn, announce the marriage of their daughter, Maude Sanders, to Mr. Simon Arthur Alexander.

Krumrine-Trammell

The wedding of Miss Ruth Elizabeth Krumrine and Mr. Olin B. Trammell, of Cochran, was an event of the evening of December 23, at the home of the bride in Hazelhurst.

Rev. B. T. Trammell, of Rome, officiated, assisted by Rev. W. M. McMorris.

Bailey-Ross

Mr. and Mrs. V. R. Bailey announce the marriage of their daughter, Lucyle, to Mr. Preston W. Ross. The wedding was solemnized December 21.

To Governor and Mrs. Slaton

A brilliant event at the Piedmont club Monday evening was the dinner and dance at which the members of the governor's staff entertained in honor of Governor and Mrs. John Marshall Slaton.

The occasion was characterized by elaborate and beautiful decorations, in which the colors of the state and staff insignia blended with the bright Christmas adornment of the dining room and hall room. The guests were seated at a table in the shape of a Maltese cross, ornamented with baskets of red and white blossoms alternating with mounds of the same cut flowers outlined with feathery fern.

The party included beside the distinguished honor guests and the members of the official staff a number of guests. Seated at the table were Governor and Mrs. Slaton, General and Mrs. Evans, Colonel E. H. Barth, Judge and Mrs. Newman, Judge and Mrs. Evans, Judge and Mrs. Hart, Judge and Mrs. Arthur Powell, Mr. and Mrs. Clark Howell, Mr. and Mrs. Keats Speed, General A. J. West, Mr. and Mrs. Wilmer L. Moore, Mr. and Mrs. Mel R. Wilkinson, Mr. and Mrs. John Grant, Prof. and Mrs. William Slaton, Mr. and Mrs. H. M. Atkinson, Mr. and Mrs. P. S. Arkwright, Mr. and Mrs. M. L. Brittain, Dr. and Mrs. Stephen Barnett, Mr. E. T. Lamb, Mr. Brooks Morgan, Colonel and Mrs. Frederic Paxon, Colonel and Mrs. W. L. Peel, Colonel and Mrs. Asa Candler, Colonel and Mrs. Bleeden, Major and Mrs. F. L. Palmer, Colonel and Mrs. Jesse G. Parry, Colonel and Mrs. William C. Lyle, Colonel and Mrs. Sanford, Mrs. M. H. Meador, Mrs. William Tilt, Miss Annie Sykes Rice, Miss Lula Dean Jones, Miss Bessie Jackson, Miss Lida Nash, Colonel A. S. H. Stovall, Major A. O. Seaman, Captain Thad C. Jewitt, Colonel H. P. Mieklejam, Colonel Shelby Myrick, Colonel T. C. Erwin, Colonel Benjamin J. Fowler, Colonel Joseph Brown Connally, Colonel George A. Mahns, Dr. E. C. Davis, Colonel J. D. Walker, Colonel Charles P. Rowland, Colonel William H. Beck, Major Claude C. Smith, Colonel R. E. L. Spence.

To Miss Robinson

Miss Eloise Robinson was the attractive young honor guest at the informal bridge party given by Mrs. Albert Howell, Jr., Tuesday afternoon, in her apartments at the Ponce de Leon.

Dainty hand-painted cards were used to keep the score.

The three beautiful trophies of the afternoon included a spangled fan, a pair of rhinestone slipper buckles and silk hose.

The invited guests were Miss Robinson, Miss Marion Stearns, Miss Louise Cramer, Miss Margaret McCarty, Miss Alice Muse, Miss Nina Hopkins, Miss Janet Evins, Miss Helen McCarty, Miss Maude Cobb, Miss Dorothy Traylor, Miss Francis Broyles and Miss Isabelle Amorous.

EMBROIDERY CLUB

The North Side Embroidery club will meet with Mrs. W. R. Carroll, on North Jackson street, on Wednesday afternoon, December 31, at 3 o'clock.

Drama League Holds Conference

On Tuesday afternoon at 3:30 o'clock a special conference on Maurice Maeterlinck and "The Blue Bird" was held at the Atlanta theater. After a brief summary of "The Literary Influences of Maeterlinck," Mr. Charles Hampden, stage director of "The Blue Bird," told of his visit to the great poet last summer and Miss Alice Butler, who played the part of the Fairy Berylune, told briefly about "The Blue Bird" as seen by an actor, behind the scenes.

Mrs. William Claer Spiker gave an interesting talk on the aim and objects of the Drama league. Mrs. Warren Boyd addressed the meeting, her subject being "The Literary Influence of Maeterlinck." Mr. Charles Hampden, stage director of "The Blue Bird," told of his visit to the great poet last summer and Miss Alice Butler, who played the part of the Fairy Berylune, told briefly about "The Blue Bird" as seen by an actor, behind the scenes.

The boxes were occupied by the officers of the league, and many of the prominent club women of the city, while seats in the orchestra were reserved for visitors to the convention of the American Association for the Advancement of Science.

Dance at Albany Country Club

ALBANY.—The handsome new club house of the Kinchafoonee Country club, which has just been completed, will be opened on the night of December 31 with a dance.

The entertainment committee is actively engaged in preparations for the event, and hope to make it one of the most enjoyable affairs of the kind ever given in Albany. The committee is as follows: Mr. J. A. Davis, chairman; Mr. H. A. Tarver, Mr. P. W. Jones, Mr. W. L. Scovill and Mr. E. H. Salmon.

Smith-Simpson Wedding Event of High Noon In Washington, D. C.

The wedding of Miss Lucy Hoke Smith and Ensign Alston R. Simpson, U. S. N., was solemnized Tuesday at high noon at the residence of Senator and Mrs. Hoke Smith on California avenue in Washington, D. C. The ceremony was performed by Rev. Charles Wood, pastor of the Church of the Covenant, in the presence of the members of the immediate families and a number of out-of-town guests.

Wedding Party.

The young bride, who made a charming picture in her imported wedding robes, was given in marriage by Senator Smith. The train of the beautiful gown was held by Frank and Jonathan Daniels, the two sons of the Secretary of the Navy and Mrs. Daniels.

Mrs. Ronald Ransom and Mrs. Marion Smith were matrons of honor, and Miss Callie Hoke Smith and Miss Maude Simpson were the bridesmaids. Mr. John R. Simpson, Jr., was best man.

Following the ceremony a buffet luncheon was served.

During the afternoon Ensign Alston Simpson and Mrs. Simpson left for a short trip and upon their return to Washington on January 10 will be at home with Senator and Mrs. Smith. Ensign Simpson has been granted a leave of absence by the secretary of the navy, but will be ordered to duty some time in January on the U. S. S. Mayflower.

The wedding was attended by a large party of Atlantians who shared in the gayeties which preceded the wedding. Major and Mrs. Earl D. Pearce entertained the members of the wedding party at luncheon Monday, and Monday evening Secretary of the Navy and Mrs. Josephus Daniels entertained at an elaborate and beautiful "the dansant" on board the Mayflower.

Among those who attended the wedding from Atlanta were Mrs. James R. Gray, Mr. and Mrs. Ronald Ransom, Mr. and Mrs. Marion Smith, Mr. and Mrs. Wilmer Moore, Mr. and Mrs. Milton Dargan, Jr., and Mrs. John Simpson, of Fort Gaines; Mrs. Harry Jackson, Miss Helen Dargan, Mr. Lamar Hill, Mr. John A. Brice and Mr. Jack Simpson.

LITTLE STORIES FOR BEDTIME

BY THORNTON W. BURGESS.

(Copyright, 1913, by J. G. Lloyd.)

Ever since Sammy Jay had dropped a hint about the plentiful supply of corn over at Farmer Brown's, and how easy it was to get all that one wanted, Chatterer had been trying to screw up his courage to go see for himself if Sammy had told the truth. Chatterer had observant of his life in or close to the Green Forest. He had a very wholesome fear of Farmer Brown's boy and his dreaded gun; and he always had been content to keep away from Farmer Brown's dooryard. The truth is he was afraid to go up there. You see, there were Black Pussy the Cat and Bowser the Hound and Farmer Brown's boy; why it twas a terribly dangerous place!

And yet Sammy Jay went up there every day and didn't seem to be in the least afraid. He even scolded and said impudent things to Farmer Brown's boy. If Sammy dared go up there why shouldn't he? He certainly was as brave as Sammy Jay! Right down in his heart Chatterer had always thought Sammy Jay very much of a coward. Yet here was Sammy going up there and helping himself to corn just as if it belonged to him. Chatterer thought of how hard he worked every day to fill that storehouse in the hollow fence rail, and of how every minute of the time he had to watch out for Reddal the Hawk and Reddy Fox. It seemed as if he never, never could get enough corn to keep him all winter. And then it was a long way to go every day, way from the Old Orchard down to the cornfield. Chatterer sighed at the thought.

"If Sammy Jay told me the truth and it is so easy to get all the corn one wants over there at Farmer Brown's it will be so much easier in bad weather than going way down to my storehouse," thought Chatterer. "Anyway, it won't do any harm to have a look and see for myself how things are."

So Chatterer started running briskly along the old stone wall which led right into Farmer Brown's yard. As he drew near he would stop every few steps to make sure that the way was clear. At last he reached the very end of the wall and hiding between two stones he peeked out. Right across a wide road was Farmer Brown's house, and in the sun on the back doorstep sat Black Pussy purring. Chatterer had hard work to hold his tongue. The very sight of her made him so angry that he almost forgot that he didn't want to be seen. He just longed to tell her what he thought of her. But he kept still and set his sharp little eyes to discover where Farmer Brown kept his corn. He could see Bowser the Hound right below in front of his own house. He could see the big barn and the henhouse and the shed where the wagons were kept, and the long woodshed.

"I wonder," said Chatterer to himself; "I wonder if that corn is kept in any of those places, and how Sammy gets it."

Just then Farmer Brown's boy came out of the barn. Chatterer dodged back at sight of him. He wanted to scold but as he had wanted to scold at Black Pussy, but he wisely held his tongue. Farmer Brown's boy didn't even look toward him, but went straight over to a queer little building standing high on four legs, and with wide cracks between the boards of the walls through which something yellow showed. Farmer Brown's boy went up several steps and opened a door. Chatterer gave a little gasp. There was the corn, more corn than he ever had seen in all his life, more corn than he had supposed the whole world held. Chatterer made up his mind right then and there that he was going to have some of that corn in spite of Black Pussy and Bowser the Hound and Farmer Brown's boy. The very sight of it screwed his courage up till he felt brave enough to dare anything.

Masquerade Party For College Set

Miss Mai DeGive, Horine and Miss Laurance Horine gave an elaborate and beautiful masquerade party Monday evening at Segadlo's, when they entertained 150 members of the college set.

The ceiling of the ball room was hung with ropes of smilax, studded with crimson poinsettias and bright holiday favors, the same graceful vines being festooned over windows and doorways. At intervals on the walls holly wreaths tied with great red satin bows were hung.

Beautiful fancy costumes were worn by the attractive young hostesses, Miss Mai Horine representing a gorgeous golden butterfly, and Miss Laurance Horine appearing as a "Yama-Yama" girl, in a costume of yellow and black.

Assisting Mr. and Mrs. Horine in the entertainment of their daughters' guests were Mr. and Mrs. Henry DeGive, Mr. and Mrs. Lee Worsham and Mr. and Mrs. Julius DeGive.

A Christmas Legend

A soldier in a scarlet coat
One Winter long ago
Went out and met a pretty maid
In the woodlands white with snow.
She stood beneath an ancient oak;
Her name was Mistletoe.

Her cheeks and lips were glowing red
Like poples in the wheat;
Her locks were twined with milky pearls,
Her eyes were blue and sweet;
He looked and loved, and, kneeling, laid
His sabre at her feet.

From icy regions of the Pole
The Mother blew all night;
And hung the branches of the pine
With tinkling fringes bright,
And made beneath the aged oak
A frozen mound of white.

But when the panes are thick with frost
And nights are bitter chill,
And silence, in a crystal coat,
Has cased the silver rill,
The pair of faithful lovers haunt
The wintry woodland still.

When with the burden of its years
The oak is bending low,
The soldier-holly, stiff and straight,
Stands bravely in the snow,
Its slender sabre still unsheathed
To guard the mistletoe.

—Minna Irving.

Something Hot To Reach the Spot

Maxwell House Blend Coffee

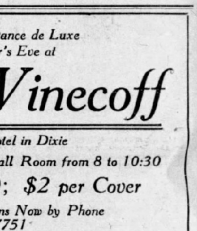

Always Pleases Always Pure

Ask your grocer for it.

Cheek-Neal Coffee Co., Jacksonville Nashville, Houston

Supper and Dance de Luxe New Year's Eve at

Hotel Winecoff

The Best Hotel in Dixie

Dance for Guests in the Ball Room from 8 to 10:30

Supper at 10:30; $2 per Cover

Make Reservations Now by Phone Ivy 7751

Last Year You Didn't Have the Winecoff---- So this Year's Celebration Will Be Perfect

BEST EATS---BEST SERVICE Usher in the New Year at the New

HOTEL WINECOFF

The Best Hotel in Dixie

Davison-Paxon-Stokes Company

To Hold Another Wonderful Suit Sale

This is the week for the Clearance of Suits.

Tomorrow you may buy---

$25, $30 and $35 Suits at $15.00

Every suit in the collection is one of good style, and such as anyone would be glad to possess at this price.

It is an unusual offer on suits of such value.

Wednesday is the day

$15.00 is the price

FOURTH FLOOR

BRIDE AND GROOM OF CHRISTMAS WEEK

Mr. and Mrs. Samuel A. Boorstin whose wedding was an interesting event of Sunday evening at the home of the bride's parents, Mr. and Mrs. J. Olsan on Washington street. Mrs. Boorstin was formerly Miss Dora Olsan, an attractive member of the younger set



The wedding of Miss Dora Olsan and Mr. Samuel A. Boorstin was solemnized Sunday evening at the home of the bride's parents, Mr. and Mrs. J. Olsan, at the Princess apartments, on Washington street.

The ceremony was performed by Rabbi David Marx, in the presence of the members of the family and a few close friends.

The bride, who is a beautiful young woman, has recently moved to Atlanta from New York, with her parents to make her home.

Mr. Boorstin is a graduate of the University of Georgia, and is one of the long known young attorneys in the city, being connected with the firm of Nation, Wright & Wood.

During the evening Mr. and Mrs. Boorstin left for Florida and will visit Cuba before returning home.

Up-to-Date Tea Table

Did you ever see a small table in the corner of somebody's drawing or sitting or living room, spread with an elaborately embroidered cover, and furnished with silver spoons in the saucers, a sugar bowl and cream jug and teapot and tea kettle and a dish for lemon and a tall jug for hot water? That is the sort of tea table which modern taste avoids. The modern tea table is not often set out in the living or other room until tea time. If it is it is a simple table, of mahogany or any other approved wood, and on it stands, perhaps, a tea kettle, perhaps nothing to remind you of its use. The tea wagon or tea toy is brought into the room where tea is to be served at tea time. It is elaborately set forth, then, with every convection for making the drinking of tea delightful. But between tea time one day and tea time the next the furnishings are kept in some cupboard that is dust proof.

Among the new things for the tea table are little silver holders for sandwiches or cakes that clamp on the edge of the saucer. A plate is seldom served with the teacup and yet the saucer is hardly large enough to accommodate some of the sandwiches or cakes served with the tea. This little holder—it costs about a dollar and a half—is, therefore, a great convenience.

Lump sugar is now made in a size that is small enough for a small tea cup or an after-dinner coffee cup. But such attractive lump sugar cutters are sold that this small sugar is not always necessary. The sugar cutters suggest snuffers for candles. They can be had for a price as low as 50 cents, in plated ware. Of course, a much larger price can be paid for them without trouble.

A spoon and sugar holder is a convenience for the tea tray or tea table. It is a little silver basket, with a partition lengthwise through the center. On one side of the partition lump sugar is ranged. On the other spoons are laid in a compartment rounded at each end to accommodate their bowls and handles and narrow in the center.

Another sugar holder is made to hold cream, as well. It is a round silver dish, with a cream jug sitting firmly in the middle, in a little depression just big enough to hold the cream jug. The sugar is tanged neatly around the cream jug. Sometimes the cheese and cracker plates are used to hold sugar and cakes or sweet biscuit. The sugar is put on the little center dish, which usually holds cheese, and the cakes are ranged around the big plate, where the crackers usually go.

A delightful tea tray for two is made of wood, with an arching handle, spanning the tray from one end to the other, of nickel. There are two cups and saucers in gold and white china, afterpast, a sugar bowl and a cream jug. This tray costs $15, but similar trays, made of cottage wicker, ware, and fitted with cheaper, cottage china, decorated with bright floral borders, cost less and are quite as effective.—Copyright, 1912, by the McClure Newspaper Syndicate.

What Anne Rittenhouse Says

Evening Wraps so Lovely It Is Unfortunate They Are Midgets in the Cloak Rooms.

NEW YORK—It is a decree of fashion, or of comfort, that evening mantles should be left in the cloak rooms. Naturally, one cannot wear them in the drawing room or to the seats of a theater, and one cannot, sit in them, in any comfort, during the opera; but they are so sumptuous and built of such lovely materials that it is unfortunate they can be seen only after the performance while women wait for their carriages.

One catches glimpses of them as their wearers flit out of the cold into the brilliant corridors of some place of entertainment, but that is all. It often strikes me that those in charge of the cloak room sometimes have a better view of the evening costumes than those who sit in the throng. They often see the loveliest part.

The weather is cold enough in New York to wear the voluminous wraps of fur such as the Parisienne wears, but, for some unexplained reason, the American decides otherwise. She evidently prefers the mantle of velvet or satin trimmed with fur. This may be for economy's sake, although we are not often accused on that charge.

You see, the entire wrap of fur is quite too heavy in our climate except during the three cold months of the winter. Take December, for instance, when there has not been enough cold weather to demand more than a light covering in the evening; what would one do with a fur wrap? Its purchase would be waste of money.

If we lived in the days when a piece of fur was an heirloom, and was worn season after season without regard to the changing fashions—which did not prevail in poetry—then we would not feel ourselves cheated if the weather was warmer than we had been led to expect it would be. We would wear the wrap as often as we could, and put it in camphor or cold storage to await a more propitious season.

Now the styles change with the moon and we change with them. We would hesitate before putting money into a costly garment that might not see the light of the sun—or the stars—more than a dozen times before it would be consigned to the upper shelf of the closet. Of course, there is always the mass waiting round the corner who desires to make over your fur wrap so it will meet the season's demands; but did you ever pay his price?

You could almost buy another wrap for what he asks. And it is for this reason that the woman looks askance at a lap coat of fur for the day time as well as for the evening. She prefers one in fabric, trimmed with pelt, which is an evidence of good judgment. She can wear it at all seasons, independent of the snow or sleet. If it is of satin, interlined, she can wear it through the summer by lifting the fur.

She should choose brilliant colors. Black does not hold the place it once did. Red, purple, bright blue, grass and emerald green, are some of the colors chosen by fashionables. I heard a young matron ask a dressmaker who offered her a black satin coat trimmed with skunk if she thought she had reached her seventieth birthday, so it goes. We demand bright colors. One writer says ye want to look like the color page of a magazine.

If one stands for a few moments in the lobbies of the fashionable hotels here at 8, or 11 o'clock, when the world that must be amused, is thronging toward the dining and supper rooms, then one sees a flock of birds of paradise, later, when the wraps are removed, the women who were under them look for the most part, quite quiet.

Even if one cannot bring oneself to wear a bright pink gown in the evening, one is quite willing to compromise on a brilliant wrap. Almost any one of the fantastic, but alluring shades of the season can be worn regardless of its effect on the skin, if one puts rich wire fur at the neck.

The Waistcoat Wrap.

From Paris comes the newest kind of a wrap. It is shown in the sketch today. It was seen at the Comedie Francaise on one of the smart Americans over in Paris.

The material of which it is made is Mexican yellow velvet. The huge collar and warm waistcoat is of white fox. The latter is fastened with a Gergantuan button of the peltry. Observe also the hobble dress. A Comedienne Indian wore anything more splendid in full war regalia than this.

The Movies Tomorrow

ALAMO NO. 2

Before the Last Leaves Fall," a new Edwin drama, will be shown at the Alamo No. 2 tomorrow. It has one of the most sensational scenes ever depicted on a screen. A boy leaves home through a misunderstanding with his rich father, whom he thinks is miserly. The lad soon leaves a will disinheriting his father. He returns home before the last leaves fall from an oak tree that stands outside his window. The boy comes home one stormy winter night, but the girl who loves him does not know he has returned. She fears that he will lose his inheritance. She steals out into the night, and climbing into the swaying tree, ties the leaves there securely to the limb. Then, awakened by the storm, sees the girl, buffeted by the wind and drenched by rain, her presence disclosed by vivid lightning flashes.

"By the Two Oak Trees," a Pathe-play, and "Father's Day," a Selig drama, will also be shown.

THE SAVOY

"Miracle Mary," a two-reel Victor drama, in which a motion picture also forms a central theme, will be seen at the Savoy.

The story, by John Meroso, from which this Christmas play is taken, was featured in the Christmas issue of the American magazine, creating a marked sensation. And just so, this play, produced by William Robert Daly with a cast that includes the best settings that money could buy, is destined to create a sensation. It is one of the most cheerful tales that ever skirted the perilous brink of tragedy. It abounds with the all embracing HUMAN touch, a miracle that rings true, that reflects the coming of the greatest message to all—Christ.

THE ALCAZAR

Miss Florence Lawrence, the popular screen star, will be seen in a two-reel Victor picture, entitled "The Stenographer," at the Alcazar tomorrow. Miss Lawrence takes the part of a brilliant and fascinating actress. She falls in love with a young steamfitter, who is throwing away his fortune in the city. After failing to love him she, the deliberately decides to "vamp" him—for every one he has, but instead of spending the money she saves every bit of it for boys back in the old homestead which the boy has sacrificed. She goes to the old home, dresses as a milkmaid and invites the penniless and heartbroken boy to come and woo her. A Keystone comedy will also be shown, entitled "Cursed Be the Village."

PERSONAL MENTION

—Mr. and Mrs. E. P. Stephens, Mr. and Mrs. E. P. Porter and Mr. and Mrs. D. G. Anderson, of Athens; Mr. and Mrs. H. J. Spears and Mr. and Mrs. C. P. Miller, of Gainesville; Mr. and Mrs. S. B. Jenkins, of Waycross; Mr. and Mrs. G. D. Maxwell, of Cary; Mr. and Mrs. J. A. Adams, of Dublin; Mr. and Mrs. R. H. Russell, of Cedartown; Mr. and Mrs. J. A. Reese, of Carrollton; Mrs. C. B. Mitchell, of Moultrie; Mrs. C. E. Haslett and Mrs. W. H. Chastain, of Albany, are in Atlanta today at the Ansley.

—Miss Edith Watts, Miss Helen Taylor, Miss Emma Taylor and Mr. Dudley Yard returned Sunday from Natchez, Miss., where they have been members of the Christmas house party entertained by General and Mrs. Robert Castleman at their country place, Mr. Edward Curry and Mr. William Woods, of New York, completed the party.

—Mrs. Fred Gehrken, Jr., Mrs. Stephen E. McCord and Miss Alberta Gehrken left yesterday for Atlanta, where they will be the guests of Mrs. Gehrken's mother, Mrs. Virginia Parks.—Augusta Chronicle.

—Mrs. S. O. Ham, who has been the guest of her daughter, Mrs. Paul Baker, at her home on Peace de Leon avenue, for the Christmas holidays, returned Tuesday to her home in Jackson.

—Mr. and Mrs. Alexa Chappell, whose wedding was an event of recent interest in Birmingham, spent the week-end in the city en route to Columbus, where they will make their home.

—Mr. Charles Le Craw has returned to Clarkston after spending Christmas with his parents, Mr. Walter Le Craw, who has been quite ill, is convalescent at his home.

—Miss Edith Little and Miss Pan Witherspoon have returned from St. Augustine and Jacksonville, Fla., where they were the guests of friends for the holidays.

—An event of the evening will be the dancing party at which Maurice Thomas will entertain the members of the college set at his home in Ansley park.

—Mrs. H. J. Williams and little daughter Harriet, of Raleigh, N. C., are the guests of Mrs. T. B. Gay at her home on Juniper street.

—Mr. Thomas B. Williams and Mr. Frank A. Hooper left Sunday for Columbus to attend the S. A. E. convention.

—Mr. John Tuscaimmer, of New York, is the guest of Mr. and Mrs. S. C. Dobbs at their home in Druid Hills.

—Mr. Thornton Bachman has returned to his home in Jackson, after spending the holidays in the city.

—Mr. Albert Herring, of Columbus, Miss., is spending the holidays with Mr. and Mrs. Robert Burgess.

—Miss Rosabelle Chapman will entertain at luncheon at her bridge club Wednesday morning.

—Mr. A. B. White has returned to Birmingham after a visit of a week in the city.

—Mr. and Mrs. W. O. Ham, of Jackson, are the guests of Mrs. Stewart Roberts.

—Miss Willie Smith is spending the holidays with friends in Jackson.

—Mr. and Mrs. Boyd B. West announce the birth of a daughter.

—Dr. John Powell has returned to the city from North Carolina.

WEST END STUDY CLASS

The West End study class will meet with Mrs. W. B. Bisbo Wednesday morning at 10:30 o'clock.

MEETING WILL BOOST SOUTH PRYOR STREET

Big Project for South Side Will Be Finally Perfected Tuesday Night

A meeting of the South Pryor street improvement club will be held Tuesday night at the corner of Pryor street and Georgia avenue to perfect final plans for the grading and widening of South Pryor street south of Georgia avenue.

The project contemplates an underpass at the Southern railroad crossing, and the improvement of the driveway, now already graded, from the railroad through Lakewood park and on to Stewart avenue. Thus, when finally completed, there would be a well graded and unobstructed driveway along Pryor street from the center of the city through and beyond the south side of the city.

TO HOLD WATCH NIGHT AT GORDON STREET CHURCH

The old-time march to Jerusalem, which celebrates the last watch hour of the old year and welcomes the new, will be a feature of the New Year's Eve services at Gordon Street Methodist church, following the reception of welcome to the new pastor, Rev. L. W. Collins.

The program planned for the evening is unique. From 9 to 10 o'clock in the evenig a stereopticon lecture will be given for the young folk. One hundred views from "The Life of Christ" will be shown. A musicale will occupy the hour from 10 to 11 o'clock, after which the ladies of the congregation will serve refreshments. At 11 o'clock the watch night services will commence and end with the march.

NEGRO REFUGEES ARE SURROUNDED BY POSSE

(Special Dispatch to The Journal.)

JESUP, Ga., Dec. 30.—The negro Macy and has father, who on last Saturday evening are said to have attacked a woman at Hortense, are surrounded by a posse led by Deputy Sheriff Rodgers, whose men have been reinforced from Sheriff Price, who has just returned from the Altamaha river swamp, where the negroes are surrounded. The posse hopes to capture the negroes today.

Glover Manning, the young man who was shot at the Seaboard bridge, is in a critical condition and not expected to live.

Mrs. Armour in Eastman

EASTMAN, Dec. 30.—Mrs. Mary Harris Armour, state and national organizer of the Woman's Christian Temperance union, gave her lecture on "National Constitutional Prohibition by 1920" at the First Methodist church last night to a large and appreciative audience. Mrs. Armour spoke for one hour and a half. At the close of services raised over $100 in less than two minutes for the cause of national constitutional prohibition.

Mr. N. H. Hardin Dead

ABBEVILLE, Ga., Dec. 30.—Mr. N. H. Hardin, bridge watchman for the S. A. L. railroad at this place, died last night in a hospital at Vidalia, Ga. Mr. Hardin had the misfortune to fall through about ten days ago and break his back. He will be buried at his old home in Laurens county tomorrow.

THE EVENING STORY

ACROSS THE ALLEY

Copyright, 1913, By W. Werner.



"Where were you?" she reproached.



She continued to watch him.

Lorene noted suspected them pretty closely in the course of six months. She could remember when, sweeping from the window of another room; swaying from the bed and the summer wind making music as it coughed under the long narrow leaves, or, in winter, long clean stretches of white sheets that bent and swelled to the rise and fall of the pulsating prairie.

Lorene sniffed sometimes to sniff the scent of the earth when the first ploughs of spring laid it open in long beautiful welts, and her eyes blurred as she thought back home would never come again. In the graveyard across the road, beyond the last cornfield, the snow this spring would be melting from her father's grave as it had dripped from her mother's these ten years and.

In place of home and parent she had now a counter in a department store and a brother. The farm had been mortgaged. She hadn't cared much. The wrench of leaving it had helped to.

Lorene's room looked down upon an alley, and Lorene knew and loathed every single garbage can. Ash can waste paper receptacle and back gate opening to that narrow, unsightly passage. Sunday mornings and holidays Lorene sat there, reading or mending her few clothes. And, since there was nothing to look at but the alley, the back yards and back windows she inflicted the wrench of leaving upon it. But she had come to vest all her rebellion of thought on the alley.

"Dirty place!"—she said crossly one morning—Easter Sunday. "It really wasn't a dirty alley at all. It was cleanly cemented and the nicest squad car-filth gathered up all rubbish. And if Lorene hadn't been so irritable she might have acknowledged that the backyards bordering on it were very prepossible of their kind. But she scowled at them, and she scowled especially at a tall, thin, young fellow directly across. He was out early every morning weeding, potting and digging. "Fiddling work," scoffed Lorene, remembering the wide reaches of prairie corn and wheat, the wall of hollyhocks that lost from the old kitchen to the woodshed and the great patches of poke and petunias that graced the old front yard. But she continued to watch him. And though she didn't know it, she would have denied it if any one had told her, there was a decided tinge of wistfulness to her scowl. Sometimes a girl came out from the blue-walled kitchen—Lorene could see quite plainly—and sometimes a baby crawled out. But his mother presently caught him up and carried him in. "'Cause the ground's too damp. But when it's summer, warm, you can go down the steps," she consoled him. The strength of his protest left no doubt of his sex.

"What did you plant in that corner bed Jake?" she called. "Nasturtiums?"

"Naw," disgustedly. "They don't smell enough for me. That bed is going to be pinks, pinks, pinks. I like 'em. I always liked 'em."

Lorene listened interestedly. Back home there had been a small moon of dahlias under the tall young fellows had seemed a sort of supercilious chap, but now he seemed different. She leaned forward. She would like pinks herself. Her scissors dropped from her fingers and fell to the cement walk, making a noise around the rooming house. Both in the other yard looked across, then up at her. Lorene blushed as she withdrew her head. She wondered if they guessed that she was listening. Afterward, when she was washing the dishes, through the kitchen of the basement regions where she labored. Spring in the gloomy basements of rooming houses is a dank, dark affair. And consequently apartment dwellers are closed and dreadier places in spring.

Lorene got in the habit of watching every morning for those pinks to send up their first little shoots of green. But nothing more came into her eyes. She could see them already—white and white streaked with purple, and yellow and purple. Jake's garden was no other flower that had those soft luxurious shades. And when she got home she had petunia shades or ribbon twisted around the crown. It was the most common, but it suited her tired face and tired brown eyes.

Sunday was the busiest department stores close in summer. Lorene was half glad, half indifferent. It was a relief to have something to do to keep herself in the bed and done till dinnertime. But it was lonesome, as well as relieving. Lorene didn't make friends carelessly or she might not have been lonesome. But, then, she would have just as soon worked as come home, even though by then the petunias were lovely tufts of color and the trees green leaves.

The young fellow wasn't out so much. Sometimes for weeks she did not see him. The baby crawled around, but seldom. Then Lorene began to notice since it would always be there, she might as well begin to take to it. Besides there were the petunias. But petunias in another person's back yard are not wholly a solace for all the askewness of life. If Lorene lost her appetite she also acquired more wistfulness of expression.

But one Saturday afternoon she realized all the energy she had belonged to the home back in the corn fields. A big, red-eyed, bewhiskered, worthless dog—had sneaked into that yard across the way and deliberately chose that petunia bed as a burying ground for a bone. His brown paws sent the dirt flying. Lorene screamed at him. He paid no attention. She threw the soap dish at him. It missed. He was scornfully indifferent to it as-it-whizzed past him. She was almost sure that no one was at home in the cottage. There was a deserted look about the porch and closed door. And the petunias were dying. Lorene ran downstairs, through the dank basement regions, out the back door, across the alley, looking over a garbage can in her rush, and through the other gate. "Go away, you hateful beast!" she cried, angrily; and then, half crying, dropped on her knees to repair the ravage to the flowers.

"Say, isn't it a shame!", came from above her head.

Lorene looked up indignantly. "Where were you?" she reproached.

"Asleep," he said contritely. "I just got in at daybreak from a western trip. Here, you'll get your hands earthy."

Lorene said. He knelt and fixed them as best he could. "I suppose they'll die," he mourned. "And they had just begun to bloom freely."

"No, they won't," she told him, "if you take good care. Once the pigs rooted up a bed of mine and I kept them from dying."

"Did you?" eagerly. "Don't go," as she was turning away. "I have often wondered about——— Here's my sister," with relief.

Lorene turned. She never knew for a long time why she was surreally glad or why it made any difference to her whether the baby's mother was only a sister. But when she crossed the alley an hour later she had a premonition that it had become a link to happiness. "Why, I fell in love with you," he told her afterward, "that day you dropped your scissors. But I never got a chance to see yoh again. Say, when we have our own back yard we'll have a bed of that new double variety."

THANKS FROM ITALY FOR PARDON BY GOV. SLATON

Countrymen of Aristide Frangoni Are Grateful for His Parole

The municipality of Massa, in the Italian province of Massa-Carrara, through its highest official has transmitted formal expressions of thanks to Governor John M. Slaton for paroling a son of sunny Italy who was convicted in the Georgia courts of involuntary manslaughter and sentenced to a term of three years.

Aristide Franzoni shot and killed a fellow countryman in Lisbon, Ga., some time ago. His trial developed that he was shooting at another Italian who had insulted his daughter because she would not marry him.

It developed, also, that when the letter of thanks to Governor Slaton, states that Franzoni was a citizen of Massa before he came to America, and that he enjoyed a good reputation. He says that the people of the municipality generally have heard with profound pleasure of the governor's act in paroling Franzoni, and assures the governor that the future conduct of the paroled man will justify the parole.

INDIANANS IN ATLANTA FORM "HOOSIER SOCIETY"

One hundred Atlantians who are natives of Indiana met at the Ansley hotel Monday evening and organized the Hoosier society. The first annual dinner of the society was scheduled for January 30 at the Ansley.

George M. Ryan, who presided as temporary chairman, appointed the following executive committee, whose duty it will be to arrange for the details of the society's organization:

W. L. Halstead, chairman; F. W. Greene, J. J. Lentzey, J. R. MacEachron, Frank B. Jameson, Byron Saunders, W. H. Harris, Joseph Brown, W. D. Kingsley, Jr., Charles F. Reno, C. C. Shepherd, George M. Ryan and M. H. Swann.

CHILDREN WHO ARE SICKLY

Mothers who value their own comfort and the welfare of their children, should never be without a box of Mother Gray's Sweet Powders for Children, for use throughout the season. They break up colds, relieve Feverishness, Constipation, Teething Disorders, Headache and Stomach Troubles. Used by Mothers for 24 years. THESE POWDERS NEVER FAIL. Sold by all Druggist Stores, 25c. Don't accept any substitute. Sample mailed FREE. Address, Allen S. Olmsted, Le Roy, N. Y.

OUR ASTROLOGER

"The stars incline, but do not compel."

HOROSCOPE.

TUESDAY, DECEMBER 30, 1913.

Saturn rents his ire
On many a good desire.

Astrologers read this as a doubtful day in which Saturn veers from benign aspect while Venus is subject adverse in influence.

Women should be wise in conducting their affairs, as the rule may bring them disappointment and dissatisfaction. They are warned against making any decisive changes, unless they are safeguarded.

While Saturn's contradictory aw is strong it is well to avoid old persons who wield authority as they may be exceedingly overbearing and autocratic. It is a time to propitiate the aged, especially if they be exacting relatives.

As the planet most often dreaded governs persons of large responsibilities, those who have the welfare of dependents in their keeping should be cautious today.

The seers declare that the stars promise unexpected romance or splatter who are past thirty. Those who are courted are reminded that flirtations are endless a year. Into today, which augurs ill for hasty love affairs, thus much on the adverse rule of planet tends to awaken interest in odd and eccentric persons.

Travel on electric conveyances is believed to be attended with unusual peril while this astral government prevails. They who journey should be aware of the hours after sunset.

There may be an inclination to indulge in moods of despondency. Rebellion against limitations of environment and general restlessness should be stubbornly fought.

Foreign astrologers prophesy a new year of remarkable events that w ill cause great national anxiety and cement classes of citizens not often in sympathy.

Both army and navy are said to be under signs which indicate activity.

Persons whose birthdate it is have the prognostication of an uneventful year. Those who are employed have the omen of good luck.

Children born on this day probably will be steady, industrious and hopeful. Faithfulness is likely to be a leading characteristic. Ability to manage financial difficulties successfully may be early developed. These subjects of Saturn, with their magnetic centre in the sign Capricorn, the goat, will have many friends and will be exceedingly susceptible to love.

(Copyright, 1913, by the McClure Newspaper Syndicate.)

HENDERSON SAYS WIFE'S CHARGES ARE GROUNDLESS

J. C. Henderson, whose wife recently filed suit for divorce following his alleged objection to her testifying in the famous Lee will case, answered his wife's suit Tuesday declaring that all of her charges are groundless and that she will probably return to him "as she is ever often from under a certain designing influence."

Henderson during the hearing of the will case had testified that Mrs. Mamie Lee Thompson, one of the principals in the will case, had left Mrs. Henderson, a witness to the will, completely under her domination.

Henderson's attorneys, Moore & Branch, consented to a judgment awarding Mrs. Henderson $20 per month alimony.

This is Guaranteed to Stop Your Cough

Make this Family Supply of Cough Syrup at Home and Save $2.

This plan makes a pint of better cough syrup than you could buy ready made for $2.50. A few doses usually conquer hoarseness, croup and even whooping cough quickly. Simple as it is, no better remedy can be had at any price.

Mix one pint of granulated sugar with ½ pint of warm water and stir for 2 minutes. Put 2½ ounces of Pinex (fifty cents' worth) in a pint bottle, then add the Sugar Syrup. It has a pleasant taste and lasts a family a long time. Take a teaspoonful every one, two or three hours.

You can feel this take hold of a cough in a way that means business. Has a good tone effect, loosens up the appetite, and is slightly laxative, too, which is helpful. A handy remedy for hoarseness, spasmodic croup, bronchial asthma and whooping cough.

The effect of Pinex and Sugar Syrup is well known. Pinex is a most valuable concentrated compound of Norway White Pine extract, and is rich in guaiacol and other natural healing elements. Other preparations will not work in this combination.

The Pinex and Sugar Syrup remedy has often been imitated, but never successfully. It is now used in more homes than any other cough remedy.

A guaranty of absolute satisfaction, or money promptly refunded, goes with this preparation. Your druggist has Pinex, or will get it for you. If not, send to The Pinex Co., Ft. Wayne, Ind.

"Confidence" Can't Be Bought

Deposits with this Bank for the closing year show an increase of nearly One and a Quarter Million Dollars.

This Bank is trusted not because it has money, but,—it has money because it is trusted and has proved it to the satisfaction of its many thousands of depositors.

Your Account Invited.

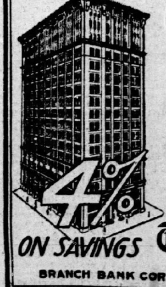

4% ON SAVINGS

Central Bank & Trust Corporation

CANDLER BUILDING, ATLANTA

BRANCH BANK CORNER MITCHELL & FORSYTH STS.

Tinker Says He'll Have Big Leaguers on His Federal Team

LITTLE PAL---HE WON'T WHIP ANY COPPERS.

---BY LEO

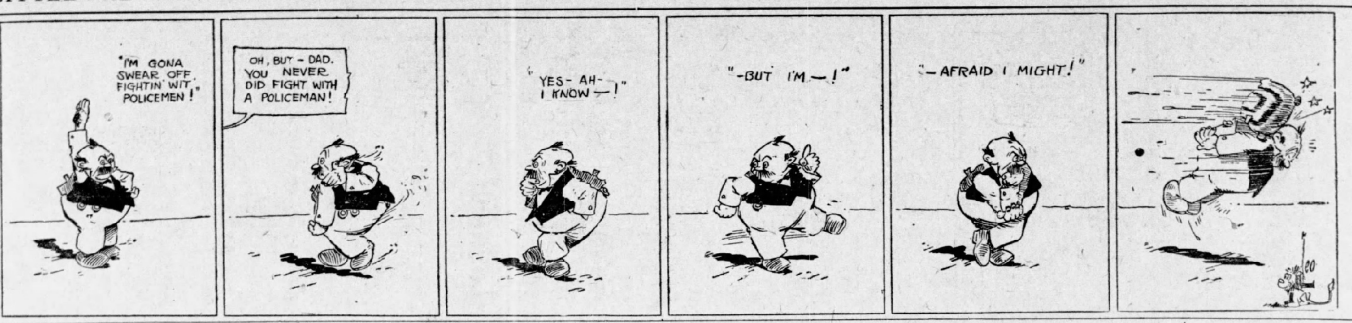

Tinker Elated Over New Job With the Feds

Declares Bonding Company Has Guaranteed His Salary for Three Years, and He Expects to Have at Least Five Major League Players on His Chicago Team

(By Associated Press.)

CHICAGO, Dec. 30.—The final papers by which Joe Tinker and Mordecai Brown, for many years National league baseball stars, cast their lots with the Federal league, were signed in the local offices of the league yesterday. This was confirmed by both players, who said also that their salaries had been guaranteed by a bonding company, which assured them full payment for their three years' contract, regardless of what fate may befall the league.

Both said, too, that their departure from organized baseball into the new league had not been made without full investigation which convinced them that the Federals had sufficient financial backing to make it a real competitor of the older leagues.

Tinker's contract calls for $36,000 for the three years, according to a statement by Charles Weeghman, president of the Chicago club, whose entrance into professional baseball affairs became known for the first time today. Weeghman owns a string of lunch rooms and billiard rooms and is reputed to be wealthy.

Tinker appeared jubilant, but was reticent about his plans for players.

"I'm a Federal leaguer from now on," he said. "I'm a stockholder in the club, too."

Tinker intimated he thought there was little likelihood of the forces of organized baseball going into the civil courts to hold him to Brooklyn on the reserve clause of his Cincinnati contract.

"I won't say anything about what players I'll have," he said. "I want to wait and do something first and then talk about it."

Tinker, who is to manage the Chicago club, indicated that he would have a comparatively free hand in obtaining players for the club and started in at once to prepare his line-up.

After leaving word at his home that he was going out of the city, he hid himself in the offices of Charles Weeghman, owner of the Chicago Federal league club, and sent telegraph messages to half a dozen big league players he would like to have with him next year. He would not say who any of these are, but declared the club would have at least five men who were in the National league last year.

Steiger, who is to manage the St. Louis club, said he had made no plans yet except that he would go to St. Louis tonight to consult the owners of the club.

Weeghman said every club in the league had deposited a $25,000 forfeit that it would live up to all its agreements. In case any of the clubs do not go through with their contracts, the money is to become the property of the league. He also said he would announce the make-up of the local club within a few days.

Knabe Denies Signing With Baltimore Feds

(By Associated Press.)

PHILADELPHIA, Dec. 30.—Otto Knabe, second baseman of the Philadelphia National league baseball team, denied last night that he had signed a contract to manage the Baltimore team of the Federal league, as had been reported. He declined to say whether he had received an offer from the Federal league or whether he would consider such an offer.

"I cannot put it too strongly that I have not accepted the management of the Baltimore team of the Federal league," said Knabe. "I do not know anything about it."

William Baker, president of the Philadelphia Nationals, also declined to discuss the report or to say what course his club would take in case Knabe decided to go to the Federal league.

Officials to Consider Inroads of Federals

(By Associated Press.)

NEW YORK, Dec. 30.—John Heydler, secretary of the National league, left yesterday for Harrisburg, Pa., to meet President John K. Tener. The two will go to French Lick Springs, Ind., where they will meet President Barney Dreyfuss, of the Pittsburg club, and President Ban Johnson and Secretary Harridge, of the American league. This meeting is primarily for the purpose of mapping out tentative schedules for the two major league, but it is considered probable that discussion of the Federal league's action in signing Joe Tinker and other players will occupy much of the time of the big league representatives.

Reliance, Cup Defender, to Being Demolished

(By Associated Press.)

NEW YORK, Dec. 30.—The racing sloop Reliance, which successfully defended the America's cup against Sir Thomas Lipton's Shamrock III, is being demolished after resting for ten years in a city island dock cradle. She was recently sold as junk. The Reliance was designed and built by the Herreshoffs, of Bristol, R. I.

SAM FITZPATRICK TELLS OF THE HARDEST BATTLE FOUGHT BY GEORGE LAVIGNE, THE "SAGINAW KID"

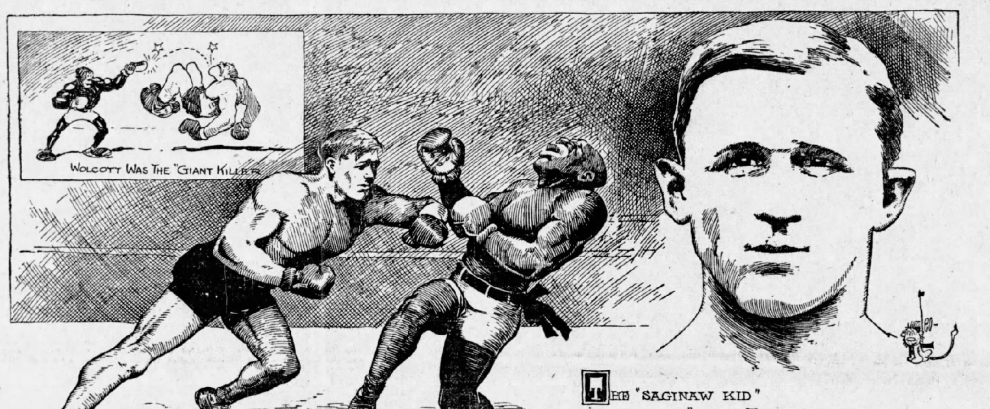

Sam Fitzpatrick, one of the grand old pugilistic managers of the ring, is just about to sail for England with another man whom he hopes to make a champion. Many years ago he took over there George (Kid) Lavigne and fought him against Dick Burge, England's lightweight champion, and the Kid came back the champion of the world.

But the hardest fight of Kid Lavigne's career was the fifteen-round contest with Joe Walcott at Maspeth, L. I., eighteen years ago this month. Then the lightweight champion entered the ring on the short end of the betting. Walcott, "The Black Demon," "The Giant-killer," etc., went in a 2-to-1 and a 3-to-1 favorite.

"I picked up lots of bets at the ringside at 2 to 1 against me that day," said Fitzpatrick.

By many persons who saw the fight it is considered the hardest ever known between first-class men under Queensberry rules. Charley Harley, now secretary to the New York state boxing commission, who was master of ceremonies and who has acted in that capacity many times since, maintains to this day he has seen nothing like it. The ten-round bout between Philadelphia Jack O'Brien and Stanley Ketchel in the National Sporting club of New York was a hard fight, but most of the old-timers insist it was not the equal of the lightweight battle eighteen years ago.

"Lavigne," said Sam, "was born of French-Canadian parents, in Saginaw, Mich., in 1871. He was eighteen years of age when he fought his first ring battle, which was against no less a fighter than the great George Siddons. The bout was fought at Saginaw, on March 1, 1885, and went seventy-seven rounds to a draw. Not content with this verdict, they met again on April 25 of the same year at Grand Rapids, and once again fought without any decisive result, the second battle being declared a draw after fifty-five rounds of bitter fighting.

"George became a little disgusted with the game at this point of his career, and retired for a couple of years. In 1891, he returned to it, beating Joe Sotto, Johnny Griffin, Jack Evorhardt, and others. I was attracted to him when he fought Young Griffo an eight-round draw, and took him under my management. I cannot recall the exact date or year, but it was in the early nineties. But about the hardest battle:

"The hardest fight of George Lavigne was the hardest fight in the history of boxing. It was fought between Lavigne and Joe Walcott at Maspeth, L. I., December 2, 1895.

"Walcott and Lavigne were bitter rivals. The coon was a good bit heavier than George, but not enough to make it impossible for them to meet on an equal weight basis. So finally Tom O'Rourke and myself got together and made the match.

"I insisted that Walcott make 133 pounds at 6 o'clock on the night of the battle. At that, I was giving Walcott the best of it, as the 'Kid' was always well under 133 at ringside. We posted weight forfeits of $500 a side.

"Walcott had difficulty making the weight. Several days before the fight O'Rourke wanted to forfeit the money, and have his man come in at catchweights, but I threatened to call off the match. So Walcott made the weight at 6 o'clock, the fight starting about 10.

"O'Rourke had bet me $1,000 to $500 Walcott would stop Lavigne inside of fifteen rounds. Fight fans had become so used to seeing him topple over men outweighing him thirty or forty pounds that they believed that no man near his own weight could stand against him. They had reckoned without Lavigne.

"At the sound of the gong for the first round Walcott tore at George in his usual manner, and beat him up and down the ring. The 'Kid's' ears were nearly torn off by the fury of Joe's attack. But he never gave ground, save when forced to by the negro's superior strength, and fought back as only Lavigne could fight.

"The odds at the start were two and three to one on Walcott. Lavigne, to the eye of the crowd, was a beaten man. But I knew better.

"As the fight continued, and Lavigne refused to fail, Walcott became discouraged. I told George that he had the coon on the run, and he smiled through his battered lips, and nodded an assent. And what a beating he gave Walcott in the closing rounds!

"The 'Kid' beat this 'Giant Killer' all over the ring. At the fifteenth round the man who had agreed to stop him within that period was hanging on for life, and the crowd was in an uproar. They carried the Saginaw boy off on their shoulders. And why not? He had won the greatest fight that was ever fought, had proved himself the champion of the champions.

"Such is the history of Lavigne's hardest battle. In later years out in Frisco, he made Walcott quit in twelve rounds—but that is another story.

"I took George to England and fought him against Dick Burge, the supposedly invincible English champion, at the National Sporting club of London. The best weight Burge could make was around 140, and he was a five to one favorite over Lavigne. 'Peggy' Bettinson didn't think it fair to ask the 'Kid' to give away so much weight, and said that the championship could not hinge on the battle, but George insisted that the fight be for the world's title. He stopped Burge in eighteen rounds.

"Soon after this Lavigne and I parted, but were always the best of friends. His brother handled him in his later fights, when he began to slip back. But I knew him, and handled him when he was at his best—in his hardest battles, when George (Kid) Lavigne was the champion of the whole wide world. There has never been another like him."

After many ups and downs (mostly downs), the Saginaw Kid is doing very well running a cafe in Detroit. Fitzpatrick had a letter from him recently, in which he stated that he was making a very comfortable living. Those of you who remember what a great mixer the "Kid" was in his ring days might do well to drop in and test his present mixing ability.

Pollok Stops to Arrange Plans

Manager for Freddy Welsh Here for a Short While en Route to New Orleans

Harry Pollok, manager for Freddy Welsh, and Ed. Curley, a New York newspaper man, stopped over in Atlanta a short while Monday afternoon to take up details of the fight between Welsh and Frank Whitney, which will be held here on January 6. Welsh is at present in New Orleans, training for his match with Johnny Dundee, on Thursday, and Pollok was en route to that city to join him.

Pollok says Welsh will beat Dundee but that it will be no pink tea affair. He was anxious to learn something of Whitney, since Welsh has never met the Cedar Rapids carpenter, and he has no desire to have his man climb into a ring with Whitney, holding him too lightly. He was assured that Whitney would be in there firing away at Welsh for the full ten rounds of the match.

Pollok plans to bring Welsh on to Atlanta immediately after the fight. He will leave New Orleans Thursday night and will arrive here Friday afternoon, and will begin immediately to put on a few finishing touches to his training.

Golfer Ouimet Going Abroad

In Company With Three Other Golfers, He Will Invade England in the Spring

(By Associated Press.)

NEW YORK, Dec. 30.—Four American golfers—Jerome D. Travers, Fred Herreshoff, Francis Ouimet and Heinrich Schmidt—have decided to try for the British amateur golf championship of 1914, according to announcement here. They will leave for England early in the spring.

"Ouimet was quoted here today as saying: "I may never get another opportunity, and I intend to make the most of it. I am planning to start for England early in April to get used to conditions and surroundings."

Canadian Hockey Championship Tonight

(By Associated Press.)

NEW YORK, Dec. 30.—Ottawa and Queens will play the first game of the series for the intercollegiate hockey championship of Canada here tonight. The winner will play Toronto university Wednesday night for the title. These three teams represent the best in Canadian college hockey, and it is the first time they have ever competed this side of the dominion.

The winner of the game will be matched against Princeton, champions of the intercollegiate league, January 8.

Club Five Plays Columbus Sat.

Local Quintette Will Go to Columbus to Play Crack "Y" Team

Saturday night of this week, Coach Joe Bean will lead his basketball charges against the stiffest opposition that they will face this season, when they tackle the Columbus Y. M. C. A. on the latter's court. The citizens of Muscogee have been hard people to handle on a basketball court for several years, and are said to be as strong or stronger than ever before. However, the locals have been coming along nicely and will give the Columbus five a great battle.

Grand Circuit Rules Committee to Meet

(By Associated Press.)

CLEVELAND, Dec. 30.—The Grand Circuit committee on rules for trotting and pacing horse races appointed by the Grand Circuit stewards at their November meeting, will meet here on January 5. The members, Harry Nealy, Syracuse, N. Y.; Harry Shepard, Columbus, Ohio, and George Caner, Detroit, will report any proposals for revisions, and after a discussion will draw up a report to be submitted to the stewards at Grand Rapids, Mich., on January 13.

Willard Knocks Out Geo. Rodel

Kansas Heavyweight Finds South African Fighter an Easy Proposition

NEW HAVEN, Conn., Dec. 30.—Jess Willard, of Kansas, knocked out George Rodel, of South Africa, in the fifth round of a scheduled twenty-round bout here last night. The knockout blow was a right uppercut to the jaw.

Willard weighed in at 225 pounds, while Rodel tipped the scales at 190. After the second round there was no question of Willard's superiority. Twice he sent the Boer heavyweight to the mat for the count of nine. Rodel did most of the leading. Willard remaining on the defensive.

The first two rounds found the men swinging wildly and clinching. In the third and fourth Willard used his right uppercut with good effect. Rodel opened the fifth with a right to Willard's face. Willard retaliated and a moment later sent Rodel to the floor for the count of nine. In the sixth the referee warned Willard against using his elbows in the clinches.

Both fought hard in the seventh, and Willard knocked Rodel down. In the eighth Willard chased the Boer around the ring and landed a punch over the heart that sent Rodel down for the count of nine.

Rodel was weak when the ninth round started. After several vicious swings Willard landed the knockout blow, a right uppercut to the jaw.

Reserve Clause Can Stand Test Asserts Author

New York Lawyer Who Wrote Famous Clause in Baseball Contracts Claims to Be Confident It Will Be Sustained by the Courts if a Fight Should Be Made

(By Associated Press.)

NEW YORK, Dec. 30.—The signing of Joe Tinker and Mordecai Brown with the Federal Baseball league has renewed discussion in baseball circles regarding the legality of the reserve clause. Tinker has contracted to manage the Chicago Federals and Brown the St. Louis Federals. Both were the property of the Cincinnati Nationals.

The present form of National League baseball contract containing this reserve clause was drawn up by John Conway Toole, an attorney of this city. His views are given in a statement published here today. He said:

"The reserve clause, so called in baseball contract, is nothing new or strange in the law of contracts. It is merely the application of well established legal principles to a new situation. The essentials of a contract briefly are: 1, parties competent to make an agreement; 2, something to agree on, and 3, a sufficient consideration for the bargain.

"When all these requisites when a baseball manager and a player get together and agree on terms. If as part of a contract of service for this year, in baseball or in selling goods, a man gives to the employer an option on his time for next year, is it anything unusual? Not at all.

"The present contracts go beyond that, however, and specifically provide that a portion of the salary agreed to be paid to the player is to be regarded as direct consideration for the privilege granted to the club of reserving the player.

"The contract will stand the test in court or elsewhere, you may be sure.

"The players are as much interested in upholding the reserve clause as are the owners. If at the close of each season the whole situation degenerated into a mad scramble for players, the whole system, which has made $5,000 salaries possible, would go to smash and the 'good old days' when Radbourne used to pitch seventy games and play thirty more in the outfield each year for $1,400 got come back again."

Mr. Toole was former President Thomas J. Lynch's legal adviser in the Horace Fogel case a year ago, and is attorney of the Boston National League club.

The Chinaman's Queue

They had cut off a Chinaman's queue,
And were resting in a bright bivouac;
So the Chinaman said,
As they daubed at his head,
"When I sweep grouse, I sweep it more what
'pecse queue."

—London Tit-Bits.

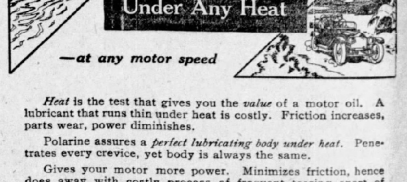

Heat is the test that gives you the *value* of a motor oil. A lubricant that runs thin under heat is costly. Friction increases, parts wear, power diminishes.

Polarine assures a *perfect lubricating body under heat.* Penetrates every crevice, yet body is always the same.

Gives your motor more power. Minimizes friction, hence does away with costly process of frequent tearing apart of motor—reduces repair bills. Saves its cost in a year's time.

Polarine
FRICTION REDUCING MOTOR OIL

After several years of operation, the re-sale price which the motor brings tells the difference between common lubricants and Polarine. Motors protected by Polarine bring better prices on re-sale.

Buy it from garage men or accessory men—anywhere. Comes in cans, barrels and half-barrels. If you own a gasoline car you can save money by buying Polarine by the barrel or half-barrel. Ask for Polarine.

STANDARD OIL COMPANY
Incorporated in Kentucky

Auburn Offers Carlisle Team Post-Season Game Next Fall

Auburn Offers Indians Post-Season Game

Coach Donahue Says That His Schedue Will Not Permit of November Game With Red Men—Would Play Saturday Following Thanksgiving

Auburn wants to play the Carlisle Indians in Atlanta on the Saturday following Thanksgiving of next year. This is the report made by Coach Mike Donahue to Charlie Wahoo, who is handling negotiations toward bringing the Indians to this city next. The athletic committee at the Alabama institution had considered the matter carefully.

Coach Donohue says it will be practically impossible to give the Red Skins a November date, owing to the fact that these were practically settled by the time the last playing season closed. It would, therefore, be necessary that the Plainsmen tackle the Indians either in October or else on a post-season date.

Wahoo has not yet had an opportunity to hear from Glenn Warner as to whether or not the Indians will come down on that date. However, if their schedule, as it ran last season, is duplicated next fall, it will be practically impossible for the Indians to play here on the Saturday following Thanksgiving. Last season the Indians met Brown university at Providence on Thanksgiving. If they play the Rhode Islanders on Turkey day next fall, they will hardly have time to make the jump down here for the Auburn game, much less to work out any following the Brown contest. Owing to the fact that Auburn plays Georgia on the Saturday before Thanksgiving, the team would have a rest of one week before tackling the Red Skins.

In all probability Coach Glenn Warner will ask that the Thursday following Thanksgiving be named as the date for the game, provided other considerations can be satisfactorily arranged. Wahoo expects to hear from the Indians within the next few days.

First Base Job Proves Hoodoo

Brewers Have Tried Out Host of Candidates for Initial Sack—Accidents Have Put Many Out of Commission.

MILWAUKEE, Dec. 30.—Fate has not dealt kindly with Milwaukee's first baseman. Tragic in the extreme has been the ending of former guardians of the first sack for the Brewers. Suicide, murder, stabbing, shooting and insanity have all followed Milwaukee first sackers with such regularity that Tom Jones, the present guardian of the bag, must sometimes stop and wonder what fate has in store for him.

Soon after the association was started "Iggs" Donahue became the first sacker for the Brewers. He played wonderful ball for the Brewers and was later promoted to the White Sox, with whom he starred in the world's series against the Cubs. But Donahue is now gone, his death occurred a few months ago in a Columbus asylum after losing was almost entirely gone.

Pat Hynes and Jimmy Ward were the next men selected for the job at Milwaukee. Hynes got shot in St. Louis and Bateman was so badly stabbed by Charley Dexter that for a time his life was despaired of. Ward never amounted to anything on the diamond there after.

Art Brown, one of the greatest fielding first basemen the association ever had, was the next man with whom fate dealt unkindly. He was murdered at his home at Wilkesbarre, Pa.

Dan McGann, for years a major league star, was then picked to cover first for the Milwaukee club. The baseball world was surprised and shocked when word came that he had committed suicide at his Louisville home.

Mail Contracts Out Tuesday

Manager Billy Smith is mailing today to ball players on the Crackers' reserve list, the contract under which they will draw their daily pay, provided they cavort around Ponce de Leon next spring and summer. There are twenty-six and all will be asked to report for the "once over." In all probability there will be several pretenders to some of the boys, for what they want be not always what they get. However, Manager Smith will be as liberal with the boys as the limit will allow, and he will no doubt be able to pull them all into line.

What Is an Amateur? Committee Can't Decide

NEW YORK, Dec. 30.—A committee of college athletic directors, Young Men's Christian association physical directors and others met here yesterday to attempt to reword the law defining the amateur athlete as distinguished from the professional. After an agreement was reached, the conference reconsidered their decision, and it finally decided to defer settlement of the problem until next year.

The conferees are members of the Athletic Research society, which has been working to have a definite understanding reached regarding amateurism.

Yachting Syndicate Meets in New York

(By Associated Press.)

NEW YORK, Dec. 30.—Members of the so-called tri-state syndicate, organized by George M. Pynchon, of New York; E. Walter Clark, of Philadelphia, and a half dozen Boston yachtsmen, to build a yacht as a possible defender of America's cup next year, met here last night.

Mr. Pynchon said the meeting was held to decide on the policy of the syndicate. He added that no conclusion as to plans had been reached.

HANK AND KNOBS---HANK IS TRYING TO KEEP UNDER COVER. ---BY FARREN

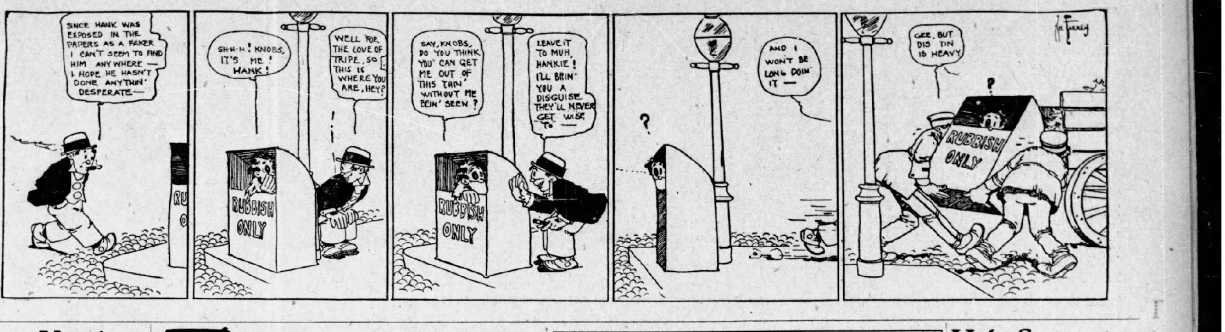

Plan to Number Players Gains In Popularity

Such a Scheme Would Enable Spectators to Follow More Easily Details of Football Game—Many Prominent Eastern Authorities Endorse Proposition

PHILADELPHIA, Dec. 29.—The plan of numbering football players in order that the spectators may better follow the details of the game received official consideration a few years back, when Parke H. Davis, of Princeton, placed himself on record as favoring the scheme. During the season just closed several college teams gave the plan a trial, and now the suggestion has been made that all college teams number the players next season.

This has provoked considerable discussion, from which it can be seen that the strongest opposition to the plan comes from that class of football men who believe that the game should be played for the enjoyment of the undergraduates, alumnus and friends rather than for the amusement of the general public, but even that class point out no good reason why the players should not be numbered. All admit that numbers would help the average spectator in identifying players who may distinguish themselves, and, as more than half the coaches, captains and players who have expressed themselves on the subject say they can see no good reason why the game should not be popularized as much as possible, it is likely that numbering will be far more general next year than it was this. The "big nine" of the Middle West has ordered that all teams shall be numbered in the first two games next fall with the view of giving the plan a thorough try-out.

Coach George H. Brooke, of the University of Pennsylvania, has played himself on record as not opposed to the numbering of players, providing the practice in general. A majority of the eastern coaches seem to take this view, that some system is needed to insure accuracy of reports of game was well illustrated in the Pennsylvania-Carlisle Indian game this year, when the reports all credited Guyon with making Carlisle's one touchdown, whereas Coach Warner the next day declared it was Icknicklin who had scored. The newspaper side line information first announced it was Brocklin and later corrected it and gave the touchdown to Guyon. No such mistake could have been made had the players worn numbers. The play on the field is often about 100 yards from the reporters in the press box, and forms and faces cannot always be distinguished.

The following opinions on the advisability of numbering football players were gathered by the Yale college paper:

TWO VIEWS FROM BROWN.

"I am decidedly in favor of any innovation in football that will bring the public into closer touch with the game, and if numbering the players will accomplish this purpose, I am convinced that every college should have no hesitancy in granting a request that appears very reasonable," says S. K. Mitchell, captain of the Brown university football team for 1914. In a general way the public understands the game, but the play moves at times with such speed, and the ball changes hands so often, that only the thoroughly students are able to follow intelligently the different moves. For the layman, too, much is left to the imagination, and if this guesswork on the part of the game's patrons can be eliminated to any extent by such a simple little device as numbering the contestants, let's have the numerals. In football the spectators are often over 200 yards from the scene of scrimmage, and it is almost impossible to distinguish one player from another. Numbering the men would make it possible for the patrons to single out the individuals. I believe the officials would also be benefited considerably at times if the players wore numerals on their jerseys, some doubt arising in forward pass work occasionally as to whether or not the man who received the ball was eligible."

E. N. Robinson, Brown's head coach, takes a different view of the subject. He says:

"Personally, I am not in favor of having football players wear numbers during the games. It has always been my belief and stand that college players as individuals ought to be featured as little as possible, as I believe so much notoriety is not conducive to the best interests of the players individually and to the intercollegiate contests as a whole. There is too much of a tendency to advertise unduly the individual rather than the college, and the team that represents it, and it seems to me the numbering of players would be a step in the wrong direction."

PRINCETON LIKES IDEA.

Hobart A. H. Baker, captain of the 1913 Princeton team, writes: "I cannot say I like the idea of numbering the men, for it seems to me it brings a sort of professional and business element into a sport already too much that way. There is no getting around the fact that it would make the game more interesting to the casual observer and easier for the reporters, and, of course, these outsiders, I believe, are the ones who have to be considered. In my mind it is consideration for outsiders against the element of professionalism it brings in, and I think consideration for the outsider wins out—in other words, I am in favor of numbering the men. It seems to me that one of the big colleges should not take this plan up alone, but that they should get together and all decide to act the same way upon it. I am decidedly not in favor of a numbered team playing against an unnumbered one."

Harold Baffin Princeton captain for 1914 gives his views in the following communication: "I can see no real reason why if all the teams agree to number their players it should not be done. It would undoubtedly add interest to the game for the spectators who are the ones that make it possible to play. However, I do not believe it would be fair for one team to do it, and not the other, for numbering the players will undoubtedly make it easier for the opposing coaches to spot the formations."

STATE DARTMOUTH AND CHICAGO.

In the Dartmouth-Carlisle game this year the Dartmouth players were numbered as an experiment. The Dartmouth captain, Lawrence A. Whitney, describes the success of this trial: "I am greatly in favor of having the football players numbered. The plan was partially tried out in the Dartmouth-Carlisle game, when the Dartmouth players were numbered. The spectators and those on the side lines praised the idea, and everyone was united in the opinion that it was a decided success. The coaches could not see wherein the numbering interfered with the playing, and I, as a participant in the game, can say that from the players' standpoint it made absolutely no difference."

H. H. Norgren, University of Chicago captain for 1913, writes from personal experience on the success of the plan in Western games: "The University of Chicago team, of which I was captain this fall, numbered its players in the last game, in which we won from Wisconsin, 19 to 6. The spectators indorsed the action. Our own players were not in any way aided in their play by being numbered. The other teams' scouts watching our men were assisted somewhat but this, I believe, was insignificant. Our 'Big 9' ruled December 5 to have every team in the association number its players in the first two games next year, and thus give the plan a good trial. Chicago men all approve of the plan."

THE SPORTLIGHT BY GRANTLAND RICE

THE BROOK OF THE GAME.

"Twas ever thus from childhood's hour—
My bean is bloody and I'm vowed;
My disposition's growing sour
And here I wince and cry aloud.

Last night I held three luscious aces
And two fat kings upon the side;
Then I prepared to run the bases,
Not dreaming that I'd have to slide.

I thought I'd nailed a rich oasis—
A gold mine that was underplayed;
I drew three kings and two fat aces—
And not another sucker stayed!

In the meanwhile no one has thought it necessary to obtain an interview as to what Miller, Wilson, Dolan, Butler and Robinson thought of inhabiting St. Louis this summer. That part of the evidence was taken for granted.

It was Yale spirit and Yale System that woke the intercollegiate world up to the thrill of victory. And having sowed the wind, Yale is now reaping the whirlwind entailed by the awakening. The margin is still widely in her favor but one wallop today is worth ten planted year before last.

If the late C. J. Caesar was ambitious, what would you call George Stallings? Having lifted the Braves from last place to fifth he is now planning to hoist them into the first division. More than that he doesn't see any particular reason for not scrambling on around the top if there should be any lull in the firing ahead.

THE FUTURE OF F. CHANCE.

In his first campaign with the Yanks he lifted an almost hopeless clan from last place to seventh—one notch. He has improved conditions immensely since he gathered control, but his job is still a tough one. There is practically no essence of a chance to beat out Philadelphia, Washington, Cleveland and Boston—the first division aurolites and the pennant contenders of 1914. And to move up another notch he must overhaul either Detroit or Chicago, two clubs that should be much better this summer than they were a year ago. Lifting a ball club out of the rut in this kaleidoscopic era is far from being what our leading educators might term a pop-eyed pipe.

THE J. AND J. EPISODE.

Jack and Jill (a farmer's daughter)
Went up the hill for a pail of water.

They came to a brook by a root-gnarled stump,
And without a look Jack tried to jump.

In rapid descent he left the scene.
Acquiring a dent in his marble bean.

With her heart a-thumping Jill stood unhurt—
For you don't go jumping in a hobble skirt.

—L. K. H.

Pittsburg carries four of the best pitching possibilities in the National league. They are Hendrix, Adams, McQuillen and O'Toole. Adams and McQuillen carried their share of the burden last year, O'Toole rendered hors du mound by an operation, and Hendrix skidded far below form. If Hendrix and O'Toole pitch up to the stuff within them this season and join pitching arms with Adams and McQuillen, Fred Clarke has a tidy chance of pushing that belated 1913 dope over after a year's intermission.

1914 THOUGHT.

There is at least one golden 1914 thought ahead. In summing up the white hope outlook there is no possible opening for any slump from 1913 form. There may be no advance, but the law of gravity forbids any descent below the borders of the south pole.

Last spring, when Joe Wood accidentally beaned Bobby Byrne, we suggested at the time that the incident carried no good omen for either through the campaign on beyond. The blow undoubtedly set the third baseman back by half a dozen strides, while Wood finished with one of the poorest years he has ever shown. Smoke-ball Joe, however, is only twenty-four years old and there's little chance that he will continue below normal another year. The accident which struck him down broke his work in two, but it also gave him a chance to rest up and recover his erstwhile status.

There is this to be said in behalf of Giant dope for 1914—last season they peeled off a pennant with Doyle, Merkle and Tesreau far below average form; if this trio edges back to where it belongs, there'll be an abundance of room left for others to slump. Doyle and Merkle are almost sure to improve and play better ball. And Bob Bescher isn't likely to weaken the outfield to any notable extent.

CARDINAL ROSTER SHOWS MANY NEW PLAYERS FOR 1914

ST. LOUIS, Dec. 30.—Many new faces will be with the Cardinals when Manager Huggins takes his squad to St. Augustine to get into shape for the long season of 1914. When Hug starts preliminary work for the campaign, which he hopes will bring the club out of eighth place, there will be only eleven athletes in the squad who were here all last season.

Many of the ball tossers, though, who will take the trip have been seen here before, but were not regulars with the club last year. Five of them, Wilson, Miller, Butler, Dolan and Robinson, started here in 1913 with the Pirates, but in 1914 they will try to show St. Louis fans just how good they are.

Then there are several others who battled here for the good of the cause in the late days of the last campaign, while a few are entire newcomers, who will make their first appearance as members of the local (National league) organization.

Here is the list of new and old players to start here next year:

Position.	Old.	New.	Total.
Pitchers	4	9	13
Catchers	1	4	5
Infielders	2	7	9
Outfielders	4	2	6
Totals	11	22	33

With the trio of infielders secured from the Pirates by the big trade, which was put through at the National league meeting in New York last week, Jesse Huggins has five infielders, which total includes himself. Only two of these were regulars here last week. They are Huggins, himself, and Arnold Hauser, who played in very few games. Then Callahan and Beck also were here for a while last year. PLAYERS FROM PIRATES SHOULD HELP.

There is some hope for the Cardinals, though, since the trade with the Pirates was put through. Miller can first sack; Dolan is a fair third baseman, who has a good deal of speed, while Butler can be used at either short or second base. Then Leo Kreitz Huggins a lot in building up his club next year.

One of the uncertainties of the team is Arnold Hauser. Any injured his knee during the spring training at Columbus, Ga., last year and was unable to get into many contests. If Hauser comes around, he will be the regular shortstopper, but if he fails then either Artie Butler or George Whitted will take care of the position. Dressen, a first sacker, and Nash, shortstop, are the other two infielders who will try for regular jobs.

The little leader of the local National leaguers, though, may find himself up against it for catchers unless the four kids secured last fall turn out to be wonders. Ivy Wingo is the only regular from last year who still is with the club and the sorrel-topped receiver did not do any too well. Maybe he will do better in 1914.

HUG HAS SIX OUTFIELDERS.

Pat O'Connor, the receiver secured from Kansas City in the A. A., may help out. This will be his second chance in the majors. Then there is Snyder, the catcher, who was here late last fall, who has a good chance of sticking. Roche and Glenn, two other newcomers, may prove whirlwinds, and, if this is the case, Hug should be well supplied behind the bat.

With the addition of Chief Wilson, Hug will have five outfielders, who have experience, while there will be only one newcomer to try for a position. He is Miller, who hails from the Evansville club. He may prove to be a great player, and then again he may not, but even though he fails, the smallest leader in the National league will be well fortified.

Lee Magee, left field; Oakes, center field, and Chief Wilson, right, probably will be the regular corps of meadow men, with Evans and Whitted on hand ready to take their places, should one of them be injured or incapacitated in some other way.

PITCHING STAFF LOOKS FAIR.

Then Hug also will be well fixed as far as pitchers are concerned. Harry Sallee, the star of last year's staff; Dan Griner and Polly Perritt will return. Then there is a chance that Big Bill Steele, who was laid up with rheumatism all last year, will be in shape and ready to fling winning ball. Letty Robinson, secured from the Pirates, is a good left-hander and should help a lot. Willie Doak, who did well the latter part of 1913.

The others who will try for regular berths on the staff are Nelhaus, Hopper and Treichl, who were here a short while last fall; Casey Hagerman, the right-hander, who was secured from the Western league, and Hennis, a hurler, who was recently reinstated by the national commission. George Suggs, secured from the Reds, also will be on hand.

Here are the ball tollers who will go south next spring:

PITCHERS—Sallee, Doak, Perritt, Griner, Hagerman, Niehaus, Hopper, Williams, Steele, Treichl, Hennis, Robinson and Suggs—12.

Catchers—Wingo O'Connor, Roche, Glenn and Snyder—5.

Infielders—Huggins, Nash, Beck, Hansen, Dressan, Callahan, Miller, Butler and Dolan—9.

Outfielders—Miller, Magee, Whitted, Evans and Wilson—6.

Make Swimming A College Sport

National Collegiate Association Now in Session Will Formulate Set of Rules

(By Associated Press.)

NEW YORK, Dec. 30.—The eighth annual convention of the National Collegiate association, which convened here today, will discuss amateur athletics in all its phases. Representatives of more than 100 colleges in the United States are present.

A new field of college athletics will be proposed, that of swimming. It is proposed to appoint a special committee to draft rules of competition for swimming and water polo, which will thus become officially recognized.

The association will also discuss college football. At last year's meeting Prof. G. W. Ehler, of Wisconsin, made a report that there was not one fatality in the college games during the 1913 season, but as there have been some fatalities this year, it is not unlikely that the association may make some further changes in the game. The evening session will be devoted to the election of officers and matters of special importance.

Tournament Postponed

(By Associated Press.)

PINEHURST, N. C., Dec. 30.—Play in the holiday golf tournament was postponed yesterday on account of rain.



A decidedly snappy collar without any tendency to freakishness. The season's most pleasing and popular model.

Ide Silver Collars

2 for 25c

are easy to put on and take off—perfect fitting—comfortable—durable. Have—exclusively—Linocord Unbreakable Buttonholes.

CARLOON SHOE & CLOTHING CO

Pro. Trainers Will Organize

Declare They Will Protect Themselves From the Assaults of Theorists

(By Associated Press.)

NEW YORK, Dec. 30.—For the purpose of protecting its members from the "assaults of theorists" and for the further protection of amateurism," a score or more of professional athletic trainers will meet here this afternoon to form an organization to be known as the Professional Trainers' association of America.

Men who suggested the formation of the new association say they have been assailed unjustly by theorists in colleges, high schools, public schools, Young Men's Christian associations, training schools, turnverein and playground associations.

Among the trainers invited to attend are Johnny Mack, of Yale; Keene Fitzpatrick, of Princeton; "Pooch" Donovan, of Harvard; Jack Moakley, of Cornell; Bernie Wefers, of Columbia; Harry Millman, of Dartmouth; George W. Orton, of Pennsylvania; Tom Keane, of Syracuse; Steve Farrell, of Michigan, and Tom Burke, of Lehigh.

Vedrines Flies 3,000 Miles, Lands at Cairo

(By Associated Press.)

CAIRO, Egypt, Dec. 30.—Jules Vedrines, the French aviator, arrived at Cairo yesterday, thus bringing to a successful close a flight of 3,000 miles, which began several weeks ago from Paris.

In his air voyage Vedrines made various stops, including Vienna, Sofia, Constantinople and Beirut.

Best Lump Coal, $4.75. "Piedmont Coal Co., 1023."

XMAS RATES.
Reduced over N. C. & St. L. Ry., and W. & A. R. R. Apply any agent.



Where?

can such wonderful golf links be found or such glorious roads for motoring or such ideal conditions for any of the other sports, outside of

California

'Tis the sportsman's paradise. Go out there this winter. You owe yourself and your family such a trip. Make your reservation today over the

Union Pacific

Standard Road of the West

Operates excellent daily trains from Omaha, Kansas City, St. Louis and Chicago, over a well ballasted roadbed of heavy double tracks, protected by Automatic Electric Block Safety Signals.

C. M. ROLLINGS, T. P. A. 620 Woodward Bldg. Birmingham, Ala.

A. J. DUTCHER, G. A. 908 Olive Street St. Louis, Mo.

384B

RENEWED HEAVY SELLING CAUSED BREAK IN COTTON

Market in New York Closed 3 Points Up to 7 Points Off From Previous Close

(By Associated Press.)

NEW YORK, Dec. 30.—Cotton was nervous and unsettled. The circulation of January notices compared to represent a little more than 50,000 bales of local stock, caused scattering liquidation, but offerings of January were readily taken at a discount of 24 or 25 points compared with March.

After opening steady, 4 points higher to 2 points lower, active months declined 5 or 6 points net higher on covering. December was relatively quiet above yesterday's close, compared to the taking up a few January notices, but the bulk of the cotton was opposed to be going into the new interests.

The market was extremely nervous and unsettled during the entire morning and eased off further during the early afternoon, with prices at middday 7 to 9 points lower under continued liquidation and scattered selling, which seemed to be influenced by reports of a receivership for a chain of department store.

After selling off to a net loss of 9 to 15 points, the market rallied rather late in the session and covering caused slight gullies during the early afternoon.

NEW YORK COTTON

The following were the ruling prices in the exchange today:

Tone very steady; middling, 12.60-100c; quiet.

	Open.	High.	Low.	Sale.	Close.
Jan.	12.46	12.47	12.36	12.40	12.40
Feb.					12.69 12.74
Mar.	12.41	12.42	12.28	12.32	12.32
April					12.28 12.32
May	12.31	12.36	12.22	12.28	12.28
June					12.27 12.32
July	12.23	12.29	12.24	12.26	12.26
Aug.	12.16	12.19	12.16	12.16	12.16
Sept.					11.97 12.01
Oct.	11.89	11.92	11.86	11.90	11.90
Dec.	12.20	12.26	12.18	12.24	12.25

NEW ORLEANS COTTON

(By Associated Press.)

NEW ORLEANS, Dec. 30.—The January position engaged the entire attention of the cotton trade this morning, almost to the exclusion of the market. Local brokers watched the trading in New York very closely.

Now closeness brokers with bullish inclinations were disposed to think that owners of the actual cotton were losing it on contracts, which would leave the way open for bullish operations in March. This led to considerable buying. The market opened steady, unchanged to 3 points up. In the early trading the advance was extended to 6 to 7 points.

The advancing tendency was short lived. At a level 7 to 9 points up active months declined apparently for both accounts.

There were many bullish rumors regarding the disposition of stocks in the large markets of this country and abroad, coupled with the fact that some Alabama mills were sending out circulars asking for samples and prices of low grade cottons, stains and even cotton seed products.

Liquidation of long cotton apparently turned the course of the market downward, but in the morning the market was disturbed by reports of failures among the southern merchants houses, and selling became heavier. At noon the trading was very quiet, 7 to 11 points under yesterday's close.

NEW ORLEANS COTTON

The following were the ruling prices on the exchange today:

Tone steady; middlings 12 13-16c, steady.

	Open.	High.	Low.	Close.	Last Prev.
January	12.45	12.47	12.35	12.40	12.40
February					12.69 12.70
March	12.38	12.75	12.36	12.73	12.73
April					12.69 12.67
May	12.79	12.86	12.68	12.76	12.76
June					12.78 12.80
July	12.89	12.92	12.75	12.81	12.81
October					11.77 11.79
December					12.40 12.40

SPOT COTTON MARKET

Atlanta, steady, 12 11-16c.
New Orleans, steady, 12 13-16c.
New York, quiet, 12 60-100c.
Liverpool, steady, 7 60-100d.
Wilmington, nominal, 12½c.
Galveston, steady, 12 15-16c.
Savannah, steady, 12 7-16c.
Norfolk, steady, 12½c.
Baltimore, nominal, 12½c.
Philadelphia, steady, 12 85-100c.
Boston, steady, 12 60-100c.
Macon, steady, 12½c.
Greenville, quiet, 12½c.
Memphis, quiet, 12¾c.
St. Louis, quiet, 13c.
Athens, steady, 12½c.
Mobile, steady, 12½c.
Charleston, firm, 12¼c.
Louisville, firm, 12½c.
Augusta, 12½c.
Memphis, steady, 12¾c.
Houston, quiet, 12½c.
Little Rock, quiet, 12½c.

DAILY INTERIOR RECEIPTS

	Today.	Today Last Year.
Augusta	880	1,207
Memphis	2,329	5,689
St. Louis	1,500	4,598
Cincinnati	10,943	3,245
Houston	10,617	5,944
Little Rock	1,029	

COMPARATIVE PORT RECEIPTS

	Last Year.	Today.
Galveston	24,855	37,500
New Orleans	18,917	7,198
Mobile	415	3,191
Savannah	3,706	5,082
Charleston	659	876
Wilmington	1,758	662
Norfolk	2,981	4,635
Baltimore	4,683	
New York	867	146
Boston	140	
Newport News	4,121	
Philadelphia	1,985	
Pacific Ports	6,197	
Various	15,054	
Total at all ports	88,666	70,193

ESTIMATED COTTON RECEIPTS

New Orleans expects tomorrow 25,000 to 27,000 bales, against 9,247 bales last year.

Galveston expects tomorrow 10,000 to 11,800 bales, against 14,503 bales last year.

COTTON MARKET OPINIONS

C. F. Hodton & Co.—We doubt any movement of consequence until we have further light on the ginning for the last half of December.

Shearson, Hammill & Co.—We favor purchases on slight recessions.

S. M. Weil & Co.—We are ready to buy at short notices though we believe that the bull position can be safely bought.

Logan & Bryan.—We do not feel disposed at present to encourage commitments on the contrarian side.

Hayden, Stone & Co.—The south has a great deal of cotton to sell on bulges.

Morris H. Rothschild & Co.—We advise purchases on moderate reactions.

Wilson & Co.—In the market, may hold steady for the time being but we look for lower prices during early trade.

COTTON SEED PRODUCTS

(By Associated Press.)

MEMPHIS, Dec. 30.—Cotton seed products: prime basis: Oil, 5.80; meal, $27.00@27.50; hulls, $3.00@3.50.

HAYWARD & CLARK'S COTTON LETTER.

NEW ORLEANS, La., Dec. 30.—Liverpool was quoted steady, unchanged to 1 point improvements on our side. Futures about unchanged, but new crops developed some weakness. Spinners showed more changes in the January position in New York. Early advices from Manchester are said to be unaltered, mostly by McFadden, but that is not to be considered authentic. The New York showed strength, indicating that some strong influence was operating for the stock, and the technical condition must have changed radically since the bearish movement of the past week. A keen observer advises that unless that the difference on his grades will be further increased in the February position and that as soon as January tenders are consumated, the market will be in better shape to respond to bullish influences.

On the idea that conditions for rendering might be worse in March, this position is likely to keep its premium over January and those who bought March, should stick to their position, as it quickly bought in notices in will not be in any stock.

Our market named about 2 points this morning in the early trade, in sympathy with the developments in New York, but the advance was nearly supported, as the trade seemed to have less faith at the decisive moment.

The break of the past week seems to have shaken confidence and a great deal depends on the coming ginning report. If it should be materially heavy as the last census, the bull side would lose many friends without regard to the strong argument that such authorities as the Times-Democrat, the statistician and the Liverpool bureau of Memphis, are not likely to be much out of the way in estimating the crop. Should the crop be around last year's figures for the period and give the last support to the position, then that rapid slidings are misleading the world as to the size of the crop, a decline of revival of confidence and action on the bull side would likely follow. In any case the market is now two-sided, and chances on the bull side are logically greater after the break than they were before.

Local Markets

ATLANTA COTTON

ATLANTA, Ga., Dec. 30.—Cotton by wagon, steady, 2 13-16c.

DRESSED POULTRY

Hens, 16@17c; fries, 20@22½c; roosters, 8@10c; turkeys, 22@24c; geese, 10@12½c; ducks, 15@20c.

LIVE POULTRY

Hens, fancy, 65@66c; roosters, 30@35c; fryers, 35@40c; broilers, 30@35c; turkeys, 17@18c; geese 90@95c.

FISH AND OYSTERS

Pompano, per pound, 20c; Spanish mackerel, 15c; trout, trout, trout, per pound, 10c; redfish, bream, per pound, 5c; headless cod snapper, per pound, 8c; mullet, per pound, 10c; bluefish, 8c; mullet, barrel of 200 pounds, net, $11.00; small smacks, per pound 6c; oysters, fresh solects, $1.75; stews, per gallon, $1.25.

CRACKERS

Crackers, XXX soda, white, 6½c; Schlesinger's Clinax sodas, 6½c; Schlesinger's sodas, 6½c; Schlesinger's sodas, 6½c; Schlesinger's

Journal Want-Ad Rates

- One time, 10c a line
- Three times, 6c a line
- Seven times, 5c a line

The reduced rates are for consecutive insertions, cash with order.

Six words of average length are counted as a line.

The minimum charge is the price for two lines.

Money will be refunded on the basis of the earned rate for paid-for advance Want Ads which may be discontinued.

All discontinuances should be made in person at The Journal office or by letter. Telephone discontinuances are not valid.

The Journal maintains a messenger service and a phone receiving service for Want Ads.

A messenger will be sent for your Want Ad or your Want Ad will be taken over the phone by an expert operator and ad writer, as best suits your convenience.

Telephones
Main 2000
Atlanta 423

The Journal Covers Dixie Like the Dew

Find the Want Ad Meant for You

WANTED HELP—MALE

WANTED—Boys to carry routes in afternoon and Sunday morning. Apply at the following places: Atlanta Journal main office; Sub-station No. 1, 495 Edgewood avenue; Sub-station No. 2, 212 Lee street; Sub-station No. 3, 792 Marietta street.

WANTED FOR U. S. ARMY: Unmarried men between ages of 18 and 35; citizens of United States, of good character and temperate habits, who can speak, read and write the English language. For information apply Recruiting Officer, 107½ 58 ½, Phone 1000, Whitehall corner Mitchell street.

WANTED—Firstclass stenographer and office assistant; knowledge of bookkeeping required, but must have experience and business ability. Address P. O. Box 975, city.

AN intelligent person may earn $100 monthly corresponding for newspapers. No canvassing. Spare moments satisfactory. Press Bureau, 865, Lockport, N. Y.

WANTED—Two reliable refined women, over 30. Must be good talkers, and able to leave city. Permanent position if capable. Call room 1222 Ansley hotel.

WANTED—Two office boys; age about fifteen years. Must be intelligent; fair penmanship, and good address. Apply 603 Rhodes building.

WANTED—Man for small family, to do cooking and general housework. Apply 31 W. Fourth St. Phone Ivy 1180.

WANTED—A white girl for general housework, two in family; must have references. Apply 1 Hunter st.

WANTED—If you want position as fireman, brakeman, electric motorman, conductor, railroad train or shooting car porter, firebims at Atlanta roads, $65 to $165 month, steady work, experience unnecessary; we instruct you. Enclose stamp, name position. Passes and uniforms furnished when necessary. Address Railway Inst., Dept. 11, Indianapolis, Ind.

WANTED—Agents in every county in Georgia for The Progressive Farmer; biggest and best farm paper. Our Special New Year's offer doubles fibre subscriptions. Write today for our easy plan. Progressive Farmer, Box 408, Birmingham, Ala., or Atlanta, Ga.

LEARN barber trade. We teach in half the time of other colleges. Complete course and position in our shop of those ready. We pay more! Thousands of our graduates running shops or making good wages. Write us for free learning. Atlanta Barber College, 19 E. Mitchell street.

WANTED—Men to learn barber trade. Barbers always in demand. Big wages, easy work, few weeks learning. Catalog free. Write today. Molo barber college, 75 Decatur st., Atlanta, Ga.

WANTED—Sober, reliable boy between 17 and 20 that wants to learn automobile business in an equipped shop. White only need apply. Give age, pay expected and references in first letter. F. W. Cheatham, Sandersville, Ga.

WE WANT a few bright young men for a very profitable sales proposition, who desire the benefit of scientific training in salesmanship and unlimited opportunities. Call between 10 and 12 a. m. 501 Candler bldg.

BE YOUR OWN BOSS—Make $200 weekly the first year, with a small mail order business. Begin with $5. And intelligent person may do the work. Free booklet tells how. Hayes, 15000, Lockport, N. Y.

CITY CANVASSERS WANTED to sell Singer sewing machines and supplies. Attractive contract offered. Apply Singer Sewing Machine Co., 70 Whitehall st.

WANT a combination licensed embalmer, funeral director and furniture man, to locate; be bold, energetic and strictly temperate, a good mixer and strong physically. Address Box 979, Live Oak, Fla.

ONE year spare time to build up a mail order business of your own. We help you start by a share of profits; 27 opportunities, particulars free. National Opportunities Exchange, Buffalo, New York.

WANTED—An experienced printer who has capital enough to run a well-equipped and established office in Atlanta; only those qualified for right man. Address H. Box 156, care Journal.

BE A DETECTIVE E. A. R. N per month; travel over the world. Write Supt. Ludwig, 605 Westover Bldg., Kansas City, Mo.

RAILWAY Mail clerks wanted. Age 18 to 35. Commence $75.00 month. Examinations soon. Write examinations soon. Sample questions free. Franklin Institute, Dept. 35-J, Rochester, N. Y.

WANTED—Railway Mail Clerks. Commence $75.00 month. Examinations soon. Sample questions free. Franklin Institute, Dept. 35-J, Rochester, N. Y.

WANTED—Barbers to know that we carry a full line of figures and supplies in stock in Atlanta. Write for catalogue. Matthews & Jones, Atlanta, Ga.

AN intelligent person may earn $100 monthly corresponding for newspapers. No canvassing. Send for particulars. Press Syndicate, 865 Lockport, N. Y.

MARBLE WORKERS WANTED—Copers, bed and tablet men. The Buckley Spelling Company, Inc., Marble City, Ga., 1222 Poplar street, Chattanooga, Tenn.

WANTED—Good loom fixer who understands Crompton looms. Wages two dollars per day for 62 hours. Apply Martel Mills, Fort Valley, Georgia.

PRINTERS anticipating coming to Atlanta, communicate with "Printer," Box 194, care Journal, Atlanta, Ga. Situation Information Bureau Agency, Main 3145, 422 Atlanta National Bank building.

WANTED—A good all-round blacksmith, horseshoer and helper. No beer fighter. Address H. J. Jenkins, Baxley, Ga.

LOCOMOTIVE firemen, brakemen, wages about $100 month; experience unnecessary. Send age, sex. Railway, care Journal.

WANTED—White barber, steady job for a good, sober workman. Write or see Mrs. Lizzie Williamson, Jonesboro, Ga.

WANTED—Half tone etcher on black and white. Write Times-Union, Jacksonville, Fla., stating experience, giving references.

I WILL start you in the mail order business at your home; handle my goods. Crest Co., 3, Atlantic City, N. J.

WANTED—An A1 non-union compositor and display operator; steady job. Index Printing Co., Atlanta, Ga.

WANTED—One firstclass barber; fourteen guaranteed; white only. 27 ½ Whitehall st. Phone, Bell, 63.

WANTED—Non-union linotype operators. W. E. Mc Dowell, 278 W. Alabama st., Atlanta, Ga.

WANTED—Firstclass union compositor. Regular job. Gershon Pig. Co., 71½ W. Mitchell st.

WANTED—A good firstclass, all-round automobile mechanic with tools. 362 Peachtree st.

(CONTINUED IN NEXT COLUMN.)

WANTED SITUATIONS—MALE

SPECIAL RATES for Situations Wanted ads. If there one time, 10 cents; 3 times, 15 cents. To get these rates ads must be paid in advance and delivered at The Journal office.

MANUFACTURERS:

I WANT to learn a profitable business. Am 33 years of age, have had ten years' valuable business experience, am energetic and thinking in what I do. Salary is not the important consideration. I want an opportunity to become valuable. Can furnish exceptional references and request personal interview. Address R. R. Box 204, care Journal.

WORK WANTED—Young man as circler sawyer, or stationary engineer; 8 years' experience. Small mills in Indiana; will work under charge of mill. Some knowledge of gas engines and autos. Strictly sober. Good references. Box 4, Aurora, Ga.

WHOLESALE houses consider this! Young married man of temperate habits, with plenty of hustle and selling ability wants grocery or kindred line for Georgia, or South Carolina. At present located in south Georgia. Salesman, Box 344, care Journal.

YOUNG settled, married man wants position as shipping clerk in young man's office; experience in handling men and one year's experience in selling goods; can furnish references as to character, honesty and ability. Call Ivy 7402, ask for T. B.

TIMBER estimator, expert surveyor, understands logging costs, will all sorts of methods, wants employment; go anywhere; specialized Carnegie library books for the convenience of operators. Market and trained cruise in attendance. Apply 8:30 a. m. to 5:00 p. m., Training School, Bell Telephone Exchange, 29 Auburn avenue, Atlanta, Ga.

EXPERIENCED POWER SEWING MACHINE OPERATORS to make wash dresses and middy blouses. Operators that have made garments in a factory will be given steady employment at the year round; high wages, one of the best in the south. Enterprise Mfg. Co., 381½ West Alabama st.

WANTED—Firstclass cork for very small family. Must understand her duties and be neat, reliable and respectable; satisfactory place shall be permanent. Good wages paid. Phone or if desired. Apply 262 Juniper st.

WANTED—Young lady to assist writer. Must have splendid education, be familiar with popular writings of the day, and possess some ability as a short story writer. Address Writer, Box 72, care Journal.

EITHER sex earn splendid income at home during spare time. Send 10c for names of 60 ladies from supplying about work. Dept. Pub. Co., Desk 8, Hodges bldg., Detroit, Mich.

GIRLS LEARN millinery. FREE scholarship plan. Miss Eck's School of Millinery, 1001, Whitehall corner Mitchell street.

WANTED—Firstclass stenographer and office assistant; knowledge of bookkeeping required, but must have experience and business ability. Address P. O. Box 975, city.

AN intelligent person may earn $100 monthly corresponding for newspapers. No canvassing. Spare moments satisfactory. Press Bureau, 865, Lockport, N. Y.

WANTED—Two office boys; age about fifteen years. Must be intelligent; fair penmanship, and good address. Apply 603 Rhodes building.

WANTED—Man for small family, to do cooking and general housework. Apply 31 W. Fourth St. Phone Ivy 1180.

WANTED—A white girl for general housework, two in family; must have references. Apply 1 Hunter st.

SETTLED woman who can cook and clean nicely; home on lot; good wages. Apply 696 West Peachtree st.

WANTED—Experienced operators on ladies and children's dresses. Apply 221½ Marietta st. United Mfg. Co.

WANTED—White nurse maid for two school children. Phone Ivy 2936.

WANTED—A cook. Good wages paid to steady, reliable woman. Apply 91 E. Ninth street.

WANTED—Good cook; middle-aged woman preferred. M. S., 168 N. Jackson st., Atlanta.

WANTED—Twenty-five girls. Apply Clark Wooden Ware Co. 76 Foundry st.

WANTED—Experienced girl for nurse and baby. Come for work. 298 South Boulevard.

WANTED—A good, reliable servant. Apply 79 Ivy st., apt. 1.

EXPERIENCED Kuhn or Hick's checker. 1018 Century bldg.

TWO or GOOD colored maids. 1018 Century bldg.

A GOOD reliable cook. 300 North Moreland.

WANTED HELP—Male and Female

WRITE MOTION picture plays. Pays $25 to $100 each for photo plays; no experience unnecessary; spare time; details free. D., Post Office Box 2871, Atlanta, Ga.

BOOKKEEPERS, stenographers and others paid cash for securing bills for collection by established and reputable firm. Experience unnecessary. P. O. Box 532.

STENOGRAPHERS—January 29, 1914, is the date of our contest. Let us know by January 15 if you desire to enter. Remington Typewriter Company.

GOVERNMENT Jobs Open to Men-Women. Big pay; short hours; vacations. Write Supt. Ozment, Franklin Institute, Dept. 45-J, Rochester, N. Y.

GO ON THE STAGE

Good salary; steady work; travel; details free. E., P. O. Box 261.

WANTED—AGENTS

SPECIAL and district agents wanted by leading southern life insurance company. Excellent opportunity. Experience unnecessary. References required. Address I. P., Box 81, care Journal.

WANT'ED—SALESMEN

WANTED—A city salesman by a wholesale grocery and grain house; must have city experience as well as acquaintance with the trade; otherwise do not apply. Good salary to right man. Address, R. M., Box 340, care Journal.

WANTED—A high-class reliable state sales manager to handle our proposition without competition. Commissions $200.00 to $500.00 per month. Address The Buckley Spelling Company, Inc., Atlanta, Ga.

A DEW firstclass salesmen for a firstclass side line specialty. Apply 30 to 32 foreman, 231 Candler bldg.

WANTED—TEACHERS

WANTED—Teachers at once; several principals at $50 to $100; 2 Latin teachers, 2 science, 2 mathematics, 2 grammar grades. Southern Agency, Main 3145, 422 Atlanta National Bank building.

DIRECT CALLS for teachers of all classes are coming to our office every day. Prompt action is necessary. South Atlantic Teachers' Agency, 1125 Atl. Nat. Bank Bldg., Atlanta, Ga.

ACME TEACHERS' AGENCY, best service, most liberal terms. 422 Atlanta National Bank building, Atlanta.

WANTED SITUATIONS—MALE

SPECIAL RATES for Situations Wanted ads. If there one time, 10 cents; 3 times, 15 cents. To get these rates ads must be paid in advance and delivered at The Journal office.

POSITION WANTED—As an electrical construction foreman, 14 years' experience both with Westinghouse and General Electric companies. Am well equipped to do anything in electrical construction; would prefer substation, engine equipments, or repair work. Carry 2½ line, tools, including two sets rope blocks. Can get good results from working men. If in need of A-No. 1 man write or write me, at once, care Panola Mills, Greenwood, S. C. M. S. Thomas, Jr.

ACCOUNTANT, married, sober and honest, aged 30, wants position in Atlanta for 1914; ten years' experience. Can furnish business men as references and surety company bond if desired. "B. D.," Box 4, care Journal.

(CONTINUED IN NEXT COLUMN.)

WANTED SITUATIONS—MALE

SPECIAL RATES for Situations Wanted ads. If there one time, 10 cents; 3 times, 15 cents. To get these rates ads must be paid in advance and delivered at The Journal office.

YOUNG lady wants position as stenographer; moderate salary to begin. Call West 1219-J.

WANTED—Position as nurse by young colored girl. Associated Charities, M.-4260.

AN experienced young lady stenographer desires position at home. Ivy 3967.

WANTED—Position as stenographer; some experience. Call M. 2120-L.

MEDICAL

CLOVER HILL MATERNITY. Limited to respectable classes. No publicity; moral uplift; trained nurses; infants adopted; 40 years' experience. Dr. Turner, Pine Lake, Mo. (St. Louis Co.)

AUTOMOBILES

For Sale

MY FIVE-PASSENGER NATIONAL AUTOMOBILE IN PERFECT REPAIR TO TRADE FOR VACANT LOT OR OTHER REAL ESTATE. VALUED AT $1,500. IVY 1561. "ASK MR. BABBAGE."

BIG BARGAIN IN USED CARS. WE ARE OFFERING USED LOCOMOBILES, PIERCE ARROWS, F. A. L. T. STODDARD-DAYTON AT VERY REASONABLE PRICES. CALL OR WRITE FOR USED CAR BULLETIN NO. 5, LISTING PRICES AND GIVING DETAILED INFORMATION.

THE LOCOMOBILE COMPANY OF AMERICA. PHONE: IVY 5017. 489 PEACHTREE ST.

USE MOBIL "C" 1914 AIR-FRICTION increases power and speed of motor; one half. Absolutely impossible to choke or load like other carbureters. Burns gasoline, kerosene or half kerosene with finest results. Starts on cold mornings like hot. We fit all motors, guaranteeing definite results, or refund money. Exclusive county rights. Special price first order. Liberal exchange on other carbureters. THE AIR-FRICTION CARBURETOR CO., DAYTON, OHIO.

AUTO TRIMMING

WHEN in the market for auto tops or seats covered, get our prices. We can save you money. We also make a specialty of trimming and repairs. Phone Main 3819-J.

GEORGIA AUTO TOP CO.

24 Elliott Street

OPPOSITE TERMINAL STATION

AUTOMOBILES REPAINTED

TOPS recovered and repaired. Wheels, axles and springs repaired. High-grade work at reasonable prices.

JOHN M. SMITH,
120-122-124 AUBURN AVE.

Carbon In Your Cylinders?
RIDDELL BROS.

WILL remove it without disturbing any adjustments, and at a low price. Come and see the only OXYGEN METHOD. 16-18 East Mitchell street.

GUARANTEE AUTO REPAIR CO.

AUTOMOBILES and supplies all work guaranteed. 739 Edgewood avenue. Ivy 7680.

THE SOUTHERN RADIATOR & REPAIR CO.

WILL repair your radiators, lamps, fenders and windshields. 739 Edgewood avenue, Atlanta, Ga.

CENTRAL GARAGE

AUTOMOBILES bought, sold and exchanged for real estate. 28 Warren Place. Phone Ivy 7878.

COLUMBIA AUTOMOBILE EXCHANGE
287 EDGEWOOD AVENUE.
LARGEST exclusive used car dealers in the south. Watch our list of used cars in this paper.

ATLANTA RADIATOR CO.
Automobile Radiator Work Exclusively.
Ball Ivy 7451. 76 Ivy Street.

ONLY successful automobile lens on the market for just pretzels. Absolute protection. Reasonable price. Crosby Sales Co., 1105 Empire Life bldg., Atlanta, Ga.

E. H. ODOM BROS. CO.
AUTOMOBILE REPAIRING. 45 Auburn ave. Ivy 4885.

RACER—Specially built for Indianapolis speedway races. First-class condition. Will sell cheap for quick sale. Ivy 7297, or 2735 Peachtree.

FOR SALE—One 1912 7-passenger Mitchell, $1,300; will exchange for good lot or small farm. H. H. Hamilton, Decatur, Ga.

LIGHT delivery truck, in first-class condition, for $250. Standard Auto Co., 225 Peachtree st.

WONDERFUL WITH 7-seated Speedwell; cost $5,000; for sale cheap. P. O. Box 1445, city.

OVERLAND car for sale cheap, or vacant lot in exchange. Phone Ivy 4851.

Wanted

TINE LOT to exchange for five-passenger 1912 or 1913 automobile. Dimensions 80x400 feet. Well situated beautiful oak grove, will be located on an excellent street at the edge of Atlanta. Address Marietta, Ga.

WANTED—Model T Ford roadster or touring car. M., Box 69, care Journal.

MOTORCYCLES

MOTORCYCLE dealers—Overstocked; will sell; condition of parts and best price in first letter. Lock Box 86, Barnsdall, Ok.

FOR RENT—GARAGES

GARAGE—For rent, cosy to get in and out. Call Main 4832-J.

PERSONAL

UNIQUE HOLIDAY OR BIRTHDAY GIFT FOR RELATIVE, SWEETHEART OR FRIEND

ALL THE PRINCIPAL events that are coming to you or them for the current year, relating to health, financial affairs or affairs, accurately indicated by scientific calculations of your birthdate. Nothing more appropriate or helpful than a full life reading for your birthday present. Send for free booklet. Send $1 for year's forecast or $5 for full reading. SOUTHERN ASTROLOGICAL SCHOOL, Fortified, Alabama.

DENTISTRY

THE GEORGIA DENTAL PARLORS, 101½ Whitehall street, Atlanta, Ga., offer the following prices for a few days:

Set of teeth	$5.00
22-K. Gold Crown	$3.00
Bridge work	3.00
White Crowns	$3.00
Gold or Amalgam Fillings	50c
Gold Fillings	$1.00

OFFER EXTRAORDINARY—The Progressive Farmer one month free and a copy of The Progressive Farmer's Record Book, regular price $1.25, both for one dollar. Send name and address and the name of three of his farmer friends who do not take this paper to this paper. Write today so as to begin getting it at once the South's foremost farm paper. The Progressive Farmer, Raleigh, N. C.

THE HELPER
READ THIS NOTICE TWICE

If you want to buy anything, no matter what; if you want to sell anything, no matter what; employee, Helper, P. O. Box 766, city.

PRICE & THOMAS, Carpenters.
PRICE & THOMAS, Carpenters.
PRICE & THOMAS, Carpenters.
PRICE & THOMAS, Carpenters.
14 Years' experience. Phone Bell Ivy 4203.
62 N. Pryor. Phone Bell Ivy 4203.

MATERNITY SANITARIUM—Private, refined home for gentlewomen; physician in charge; for home provided for infants. Infants for adoption. Dr. Wilmer, 29 Wilmer st., Atlanta, Ga.

SMOKE EEM Tobacco for Catarrh, Bronchitis, Asthma and Colds. 10c bags. Your druggist or EE-M Co., Atlanta, Ga.

TWELVE BEST PHOTO POST CARDS, 25c. 1 DOZEN FOLDER. COX'S STUDIO, 73½ WHITEHALL ST.

MISCELLANEOUS

NOTICE of Application for Wholesale Bottler's License—Notice is hereby given that the undersigned will make application on the 5th, 1914, as provided by law to the Mayor and City Council of Atlanta for a wholesale license to bottle near beer. Said plant to be located in basement of business building on Wall st.

Dec. 30, 1913. J. H. HOLLOWAY.

THE GERMANIA BOTTLING CO.

PROFESSIONAL

DR. REBECCA C. BRANSON has moved her office and residence to College Park, corner Boulevard and Hawthorne avenue. Calls attended. Telephone East Point 283.

AUCTION SALES

CENTRAL AUCTION CO., 12 E. Mitchell st., buys and sells everything. Regular auction sales Tuesday and Friday. Bell phones Main 3424.

FOR SALE—MISCELLANEOUS

H. A. MARTIN

WHO for years operated the H. A. Martin Furniture Company, at 139 W. Mitchell street, and who later was connected with the Martin-Knott Furniture Co., 135 Whitehall street, has revived his old business, re-The H. A. Martin Furniture Co., and is now located at 73 South Pryor street, opposite the Bell Telephone Exchange.

Mr. Martin wishes to thank his friends for the patronage they have given him in the past, and will be more than glad to serve them at any time in the future.

Minimum expense makes it possible to quote you prices, on all kinds of high-grade furniture, much lower than it is possible for you to get from furniture stores in the high rent district. Inviting you, herewith, to inspect my stock before buying any article carried by an up-to-date furniture store, I am,

Very respectfully,

H. A. MARTIN

THE H. A. MARTIN FURNITURE COMPANY

73 South Pryor Street

High-Grade SAFES
Bank and Office Safes.
New and Second Hand Safes
Bought sold and repaired.
BANKERS SAFE & VAULT CO
55 East Mitchell Street
Main 2646

FOR SALE—Office furniture, consisting of desks, tables, chairs, safe, cabinets for filing papers, and other room benches. The benches are splendidly adapted for lawn or porch purposes, and will be sold cheap for cash. Apply, 231½ East Hunter. C. H. Grasdon.

NITRATE SODA at importers' prices. Also bulk Acid, Kainit, Muriate Potash, C. S. Meal, Hulls and Coal by car lots. W. E. McALLA, 418 Atlanta Nat. Bank bldg.

LADY'S gold watch for sale. 14 carat, 15 jewel, Elgin, new, in perfect condition, beautiful design, setting better made; cost $35; will sell for $20. Address Watch, Box 225, care Journal.

J. E. B., Box 01, care Atlanta Journal.

ARE you looking for a real bargain in an absolutely reliable piano or player piano. If so, call at Sanders' Music Store, Pratt, Ga. I can convince you that I sell better pianos for less money than anyone. Mr. Sanders.

DUNTLEY VACUUM CLEANERS remove dirt and germs from rugs, floors, mats, etc. Vacuum Cleaning Co., Vacuum Sweepers, $9.75. Free demonstration. 416 Fourth National Bank building.

FOR SALE—Show cases: Two 6-foot floor cases, 1 6-foot wall case, 4 8-foot wall cases; 1 case for jewelers; 4 wall cases, 6, 8 and 10 feet; 4 small cases; also 1 large front display case, at 24 Marietta st

ON ACCOUNT of our big Christmas business we have been unable to get out our ad, but are now able to offer big value for little money. Tobbs Jewelry Co., ten floor Atlanta Nat. Bank building.

FOR SALE—Chestnut telephone, telegraph and electric light poles. Prompt shipment. Good freight rates. Satisfaction guaranteed. We want Red Cedar poles. C. C. Dougherty, Jasmon Crenshaw, Tenn.

SECONDHAND furniture and household goods of all kinds bought, sold or exchanged on a strictly EASH basis. Garner Furniture Co., 106 South Forsyth st. Both phones.

FOR SALE—100,000 one year apple trees, grown from Whole French Seedlings. Retail and wholesale. Write Appalachian Nurseries, Talladega, Ala.

SNEED nurseries will mail you catalogues of fireclass fruit trees, plants and vines, shade trees, privet hedge and pecan trees, etc. Moreno, Ga.

TWO tickets to point just this side New Orleans, good to January 6, 1914, at sacrifice. Address A. G. Box 618, city.

FOR SALE—One Underwood No. 5 latest model new typewriter. Cheap. Phone Ivy 4919.

WANTED—MISCELLANEOUS

WANTED—OFFICE AND STORE FIXTURES. WE WANT TO BUY SECONDHAND SHOW CASES, WALL CASES, JEWELRY CASES, OFFICE DESKS, TYPEWRITER DESKS, THREE DRAWER OR MORE CASH REGISTERS. MUST BE IN GOOD USABLE CONDITION AND SEND FULL DETAILED DESCRIPTION, QUOTING LOWEST CASH PRICE. P. E. J., BOX 219, CARE JOURNAL.

WE PAY highest cash prices for household goods, pianos and office furniture. Cash advanced on consignments. Central Auction Co., 12 East Mitchell street. Bell phone Main 3424.

INVENTION—We will manufacture and market your invention on royalty basis. Specialty Co., 209½ Lee st., W. 1381.

DRUG CLERK—Will bribe cash for old clothes and shoes. "The Youtsler," 166 Decatur st.

1 BLOCK, 177 Gilmer street, will buy men's or boys' clothes, shoes, etc. Phone drop line a card.

CASH paid for old feather beds. Atlanta Mattress Co., Main 3554, Atlanta, 3852.

WANTED—All or part of furnishings for a six-room house. Telephone Ivy 7173-L.

2-OIL 3 Chapel-Hewitt No-Inch lamps. Phone Ivy 6080. 19 Peachtree st.

FOR SALE—HOTELS

A SPLENDIDLY built and conveniently arranged 2-story, 30-room brick hotel, in one of the best towns in Ga. Completely furnished, has large lot and all necessary out buildings. The owner wants to retire from business and will give you a bargain if bought at once. Address "Hotel," Box 59, care Atlanta Journal.

THEATRICAL

THEATRICAL acts written and rehearsed. Engagements secured. Terms reasonable. Room 2, San Souci hotel.

DANCING

DANCING SCHOOL, latest steps, private, moderate; all furnished. Ivy 8007-J. 45 West Peachtree.

BUSINESS OPPORTUNITIES

WE HAVEN'T TIME

To write advertisements of the many splendid opportunities which we have in every line.

It's safe to say that if you are in the market for a good meritorious proposition in any line, and a big opportunity can be had you will find it listed with us. We certainly have the best list we have ever had, and we try to be honest and sincere with all of your clients, as it is as much to our interest to locate them to the very best advantage, as it is for the clients to be so located. As it is, the only way that our business can prosper and that we can retain the confidence which we think we have always enjoyed, if you will only come to see us, tell us what you have to offer, what your ideal of a business is, how much you can invest, etc., and in fact consult us as well as promise our best and most sincere efforts in locating you to your liking. We have, at the present time, the strongest line of opportunities that we have had in over two years, and propose to put before the public. Hoping that if we do not have exactly what you want in mind, you will call to see us, and let us have the opportunity of putting before you some of the many splendid opportunities we have, and with which to serve you. Thanking you for your patronage and friends, during the year of 1913, we remain, Yours truly,

WARE & HARPER,
BUSINESS BROKERS AND REAL ESTATE,
721 CANDLER BUILDING.
PHONES: M. 1706 and Atl. 1046.

IF YOU ARE INTERESTED IN A GOOD BUSINESS, SEE US

WE have for sale grocery stores, coal yards, feed stores, saloons and restaurants. We can sell any business for you and can sell you any business you want to sell. See us at once. The Boarding and Rooming House Bureau of Information, 259 Candler annex. Phone Ivy 8424. Atlanta 288.

A MAN WITH ABILITY AND AN EXCEPTIONAL PROPOSITION WANTS A SILENT PARTNER OR MEANS. AN OLD BUSY, BOX 73, CARE JOURNAL.

FOR SALE—One of the best paying gents' furnishing businesses in this city. A well-selected stock, long and cheap lease, a fine location and established trade. This business is a money maker and the only reason for selling. Investigate this closely and you will find it an exceptional opportunity to go into business in Atlanta on a paying basis from the start. Address Fitting, Box 152, care Journal.

ONLY $200 CASH

FOR QUICK SALE we offer an old established and well-located CIGAR AND TOBACCO and confectionery business, with fine fixtures, everything complete, good stand, satisfactory reason for selling. Will invoice about $1,000 cash. 1½-a pick-up. See us today. YOUNG & GOODRICH, Business Brokers, 516 Peters bldg.

CASHIER AND SECRETARY

AN Atlanta incorporated mercantile company has an opening for an efficient office man who can take charge of account of $3,000 to $5,000. Pays good salary. Address, Efficiency, Box 120, care Journal.

WANTED—Party as treasurer, take interest, invest $5,000 with us; exhibition of reputation. Salary $25 weekly and expenses. Guarantee over hundred per cent annually. Money fully secured. Experience in amusements unnecessary. $2,500 required. Investigate. Box 3, Dunlap, Ga.

MANUFACTURERS, ATTENTION!

SPECIAL machinists desires to meet two individual requirements. H. M. Purnell, 209½ Lee st. Ivy 1381.

MUNICIPAL and community write-ups in The Journal bring big results. Boards of trade, bureaus of others interested are required to write The Journal. The cost is nominal and we furnish without cost an expert writer to do the writing and assist in raising the finances.

FOR SALE—Modern Coca-Cola bottling plant, city of 10,000, practically no competition, over 100 miles of good territory. Excellent prices, Coca-Cola, 10c, and soda plain, 5 cents net per gallon. Price $8,500, for full particulars address, Purity Bottling Co., Roswell, New Mexico.

WANTED—Advertisers contemplating placing a booklet on the market or who may get to obtaining results commensurate with the expenditure will be interested and their no obligation. Address the Daily Newspaper Club, World bldg., New York City.

WE HAVE a bona fide client who is in the market for a firstclass ice manufacturing building; will purchase same if located either in Georgia, Florida, South Carolina or Alabama. Address Ice Plant, Box 1, care Jacksonville Atlanta-Savannah Railroad, Rome, Ga.

WANTED—Partner with cash or think of some simple thing to patent? Protect your ideas. Booklet free. Lacey & Lacey, 654 F, "Evidence of Inventions" and "How to Get Your Patent Sold." Patents for Individuals & Co., Patent Attorneys, Washington, D. C.

ACME SPECIALTY CO.

Builders and repairers of light mechanical and electrical devices. Ivy 1381.

WILL EXCHANGE

GOOD paying soda water, cigar and lunch business, well located in good live coal stage. This is a bargain. Call Ivy 6589-J.

PEACHTREE INN

STEAM-HEATED, furnished room $3 week. With bath $4 week. Meals, 25c. 97 Peachtree st.

GOOD men with $500 to $1,500 capital to invest in the manufacture of a meritorious, celebrated Roof Paints. Best investment on the market. Address "Paint," Box 17, care Journal, Atlanta, Ga.

FOR SALE—Only drug store in small town. Less than sixty miles from Atlanta. Good business. Other business interests reason for selling. Address Liquid, Box 17, care Journal, Atlanta, Ga.

DOCTOR with $1,000 that will take stock in profitable drug store business best reputation ever offered to physician. Box 85, care Journal.

WANTED—To buy furniture business in town of 25,000. Address "Furn," Box 17, care Journal, Atlanta, Ga.

FOR SALE—Building plant, good business. Address Box 596, Atlanta, Ga.

FOR SALE—Small retail grocery store at 83 Houston st. A rare bargain.

C. C. DOUGHERTY sells or rents property in beautiful College Park.

HORSES AND VEHICLES

For Sale

FAIR BAY HORSES, sound, city broke, weight 2,250 lbs., $200 if the pair; also one pair 15 hands high, sound and gentle, weight 2,000 lbs., $225 for the pair. Both pair for $400. Also one bay horse, 4 yrs. old, weight 1,200 lbs., pair bay mares, $150. Sound and gentle. Large spring wagon, $35; new, price $100. This stock must be sold Monday, Dec. 29th, as we will not be here after that date to ours. Vittur's Stables, 160 Marietta st.

FOR SALE—Brown mare, 6 years old; lady broke; also bay mare, 7 years old; afraid of anything; also nine runabout and harness. Very cheap. Call at barn, 126 Marietta street.

ONE HEAD OF good fat mules, ages running from six to eight, and weighing from 1,000 to 1,200 pounds. Bell Planing Company, 8th and Zane Sts., Louisville, Ky.

WILL BUY from 1 to 15 good sound young mules. Must be worth the money. J. H. Sellmon, 136 Peachtree.

PURCHASE MONEY NOTES

WANTED—To buy purchase money notes. G. R. Mann, 136 Candler bldg. Ivy 8078, Atlanta 2082.

HAVE some money for first or second mortgage notes. Miss L., Box 76, care Journal.

Wanted

WANTED—MULES

WILL BUY from 1 to 15 good sound young mules. Must be worth the money. J. H. Sellmon, 136 Peachtree.

PURCHASE MONEY NOTES

WANTED—To buy purchase money notes. G. R. Mann, 136 Candler bldg. Ivy 8078, Atlanta 2082.

HAVE some money for first or second mortgage notes. Miss L., Box 76, care Journal.

Now, as continuously for the past 50 years, The Journal's circulation is guaranteed by figures, which are open to examination by any advertiser.

Net Circulation of

The Atlanta Journal

Jan. 1 to Dec. 1, 1913

Daily	57,590
Sunday	67,790

In arriving at these average figures each edition of The Journal is taken separately. The Sunday circulation is for Sunday only. Not included with the daily circulation.

I, John D. Simmons, manager of the circulation of The Atlanta Journal, certify that the foregoing statement of the circulation of The Atlanta Journal from January 1, 1913, to December 1, 1913, is true.

JOHN D. SIMMONS

Sworn to and subscribed before me this 1st day of December, 1913.

F. BENNETT, JR.,
Notary Public, Fulton County, Ga.

THE JOURNAL COVERS DIXIE LIKE THE DEW

SUBSCRIPTION RATES BY MAIL

To any address in the United States and island possessions and Mexico:

Daily and Sunday.....One Year, $7.00
Daily without Sunday.....One Year, $6.00
Sunday only.....One Year, $1.50
Semi-Weekly.....One Year, $0.75

BY CARRIER.

Daily and Sunday.....One Week, 12c
Daily and Sunday.....One Month, 50c
Daily without Sunday.....Per Week, 10c
Daily without Sunday.....Per Month, 40c

SINGLE COPIES.

Daily.....1c
Sunday.....5c

LOST AND FOUND

LOST—Bulldog from 365 Ponce de Leon ave. White with large tan spots on his side and one on head. About nine months old and answers to name of "Tiger." Reward of $5 will be given for return of dog of information leading to recovery. Hal Waters, 704 Empire bldg. Ivy 8138.

LIBERAL REWARD

TO PARTY who can give information as to the whereabouts of my husband, Jesse Female Smith. Known in the name of "Gyp." Phone L. E. Jones, Ivy 2000.

LOST, STRAYED OR STOLEN—One five months old female bull pup, white and brindle spots on head and body. Both ears and tail clipped. Finder will be rewarded by returning her to owner; at 75 Hunt street.

LOST—On the corner of Ponce de Leon and Piedmont avenue, one Sunday afternoon, Finder will please call Ivy 6063-L and receive reward.

LOST—Sunday morning, one pair eyeglasses on Washington street car. Suitable reward will be given if returned to 558 Euclid ave, Ivy 2740-J.

LOST—A bunch of keys Sunday, on Copenhill avenue, Highland avenue, or Boulevard. Call 1422 Candler bldg., or phone Ivy 7227.

LADY WHO picked up gold chain in front of Wesley Memorial church afternoon kindly return to cashier Nunnally Co., Peachtree st.

LOST—Sunday morning, crescent pen, solid gold, 14-carat point, initials. Liberal reward. Mrs. G. W. Cooper, Main 5582-J.

LOST—First National Bank book of Tallahassee, Fla., containing several bills. Please phone West 495. Reward.

LOST—Dark red, dish-face, slim-bodied cow; last Friday night. Return to 67 Bellwood avenue and get reward.

RAILROAD SCHEDULES

SOUTHERN RAILWAY.
"Premier Carrier of the South."
Arrival and departure trains at Atlanta.
The following schedule figures are subject to change without notice, but are guaranteed.

No. Arrive From—		No. Depart To—	
26 B'ham	12.01 am	36 New York	12.15 am
25 New York	6.00 am	20 Columbus	6.30 am
45 Wash'ton	5.25 am	35 B'ham	6.30 am
11 Macon	6.50 am	19 Chicago	8.35 am
12 Birmgh't	6.50 am	12 Richmond	8.35 am
34 Cincinn'i	8.10 am	46 Macon	7.45 am
17 Tocoa	8.10 am	7 Chatta'ga	1.10 am
18 Chatta'ga	9.10 am	22 Ft Valley	9.30 am
8 Chatta'ga	10.05 am	10 Macon	7.45 am
27 Macon	10.40 am	47 N. Y.	12.15 am
27 Ft Valley	10.40 am	6 Jack'ville	11.10 am
5 Jack'ville	11.00 am	33 Macon	11.30 am
6 Cincinnati	11.00 am	30 N. Y.	12.05 pm
9 Chicago	11.15 am	46 Charlotte	12.15 pm
46 B'ham	12.40 pm	20 Columbus	12.30 pm
19 Columbus	1.40 pm	29 New York	2.45 pm
29 B'ham	2.30 pm	18 Chatta'ga	3.00 pm
10 Macon	4.05 pm	28 B'ham	4.45 pm

POULTRY, PIGEONS AND LIVE STOCK

Questions and Answers

QUESTION.

Lexington, N. C.

Can you give me any information concerning my chickens. The first sign that I see they are scratching and rubbing their eyes and in a day or two their eyes are shut and all swollen up and then a scab forms over the eye and when they come off they are blinded in that eye. I have had a few to go blind before, but not more than one at a time until now. I noticed this morning that there were three that had went blind in the last four weeks. Will you please tell me the cause and what to do for them. They do not seem to be sick and eat hearty all the time.

Thanking you for any information that you may give me, I am.

J. A. K.

ANSWER.

Your chickens have either sore head or roup, most likely roup. If you will use a mixture of camphor, sweet oil and turpentine and bathe the head with this every day until well it will cure them. Some people think of potash should also be used in the drinking water, one-half gram to one gallon of water, with one-third to Increased oil, one pint to which has been added two ounces of camphor gum will also cure the sorehead. At this season of the year chickens are very subject to roup and colds and I am inclined to think roup is your trouble. Therefore, the camphor, sweet oil and turpentine would be the safest and best treatment as it will cure a bad case of roup if properly used, and some injepted into nostril and the roof of the mouth wiped out thoroughly. As soon as you see any of them affected catch them immediately and give treatment. They can be kept from going blind by treating promptly. They should have plenty good drinking and be kept in dry, comfortable quarters.

SEED, PET STOCK, SUPPLIES

H. G. HASTINGS & CO.

SEEDS, BULBS AND POULTRY SUPPLIES.
BELL PHONES: MAIN 2568, MAIN 2962.
ATLANTA 2568.

HUSTLING HENS are money makers, turn the loafers into producers. Costs 1 cent each per year. Pratt's Poultry Regulator will surely do it. This ant investment brings big returns. 25c, 50c and $1.00 packages.

GET RID of Roup; this disease is dangerous. The sick fowls are unprofitable and a menace to the rest of the flock. Roup, colds and catarrh positively cured by Pratt's Roup Cure, 25c and 50c packages.

FEED your hens Red Comb Feed, the greatest egg producing food on the market. $2.25 per 100 pounds.

RED COMB Scratch Feed is the cleanest and best grain feed sold on this market. It is made from the best quality of grain and has no dirt or waste. We sell this feed at $2.50 per 100 pounds, the same as you pay for inferior brands.

WE HAVE a few extra fine Hyacinth Bulbs left and are offering them at 40c a dozen. Planted now, they will bloom in the early spring.

SOON be time to start to hatching. Don't forget, we are exclusive agents for the famous Cyphers Incubator and Brooder, recognized by all leading poultrymen as being the very best machine made. If you contemplate buying an incubator be sure and see the Cyphers before you buy.

WE CARRY the most complete line of Poultry Supplies in the South. If you need anything for the poultry yard come to see us. If it is a good thing we have it.

ORPINGTONS

Buff

MY SIX exhibition hens and cock at a bargain. S. L. Gardner, 250 Ivy St. Ivy 2125-J.

GAMES

THE FAMOUS GEORGIA SHAWL-NECK GAMES. The most beautiful bird. Stock and eggs for sale. Satisfaction guaranteed. Write for prices. L. E. Robson, Echota Farm, Marietta, Ga.

DOGS

BARGAIN—Three fox hounds, broke; 10-lb. beauties, eleven years old. Main 3442.

TREES

APPLE TREES! APPLE TREES! APPLE TREES! Right kinds for the South. Catalogue. Cureton Nurseries, Austell, Ga.

DIPS

BEE DIP—A concentrated germicide and disinfectant dip; non-carbolic, non-corrosive, standardized; goes further than all others. 100 gallons makes 1,000 gallons of farm dip, every fowl worked and you will be rewarded at your increased profits. Bee Dip kills ticks, lice, mites, fleas and the germs of diseases. Use hog and chicken cholera, pneumonia, mange, roup etc. Price 70 cents and $1.25. The 50-cent bottle contains enough to make 100 pints or 20 gallons of strong dip. Your fowls feathers soft and glossy. Try it. Buy a bottle today. Bee Dip Stock Medicine Company, Chattanooga, Tenn.

COWS

AUCTION SALE

I WILL SELL at auction at my residence at Elliott's crossing, on Central Boulevard, 2 miles north of Jonesboro, on December 31, at 2 o'clock p. m., 20 head fine Jersey milch cows. Central accommodation leaves Terminal station, Atlanta, at 12:30 and stops in front of my place, returning at 4:30 o'clock. A. C. Farmer. For further information, write or call on J. M. Archer, Auctioneer, Jonesboro, Ga.

FOR SALE—A very fine thoroughbred Holstein bull calf. First check for $40 gets him. C. M. Buchler, Boulevard, near Piedmont.

FOR SALE—FARMS

$30 PER ACRE

BUYS 130-ACRE GWINNETT COUNTY FARM; 30 miles of Atlanta, on R. A. L. Ry.; less than one mile of a fast growing town; 75 acres in cultivation; 50 acres good bottom land on creek; 30 acres pasture; young bearing orchard; spring pasture; running brook; watered; good farm and fine neighborhood; worth $40 per acre; sacrifice price, $30 per acre; terms, $1,750 cash, balance 1, 2 and 3 years; 6 per cent; changes considered. Big bargain. See owner, A. J. YOUNG, 316 Peters bldg.

NICE 9-room home with four acres in fruit and berries, in city of Hapeville; price $6,000; terms $500 cash, balance to suit. Apply to Stratton & Callahan, East Point. Bell phone E. P. 416.

17-ACRE truck and hog farm on paved road, 6½ miles of capitol; five fine outings and good land; close to school and church. Enochs-ton & Church, East Point. Bell phone E. P. 416.

FELLSMERE FARMS, FLORIDA—Finest fruit and truck lands, easy terms; large and small tracts. Address Wm. C. Uphoff, 409 Times Bldg., St. Louis, Mo.

MISSOURI OZARK FARMS—10 to 640 acres, $500 each; $100 cash, $10 per month. Free pass. Wm. C. Uphoff & Co., Times bldg., St. Louis, Mo.

FARMS FOR SALE—Near Fort Valley; will exchange for Atlanta property. J. L. Kimbrough, 909 Atlanta National Bank bldg.

IF INTERESTED in Georgia farm lands, any size tract, write J. A. Harris, Macon, Ga.

LAURENS COUNTY farms for sale or exchange. 703 Magney Smith, Dublin, Ga.

FOR RENT—FARMS

WILL RENT for standing cash very cheap, two-horse farm, two miles from Pelion, Haralson county, including 35 acres bottom land that will make 70 bushels of corn, also 9-horse farm, two miles from Brooklyn, Stewart county, good houses, wells, running water, etc. L. Goodman, 90 Whitehall street, Atlanta.

WELL improved 80-acre dairy farm, 3 miles from city limits; new house, barn and stable; 30 acres in pasture. J. P. Sturgeon, Owner, 726 Empire bldg.

FOR RENT—One truck or dairy farm, six (6) miles from city on Howell Mill road. Apply to Will Mauldin, care Fourth National bank.

WANTED—FARMS

I CAN sell your farm lands for you. Numbers of inquiries always on hand. Send me description of your property, giving lowest cash price and terms. J. A. Harris, Macon, Ga.

SHOPS YOU OUGHT TO KNOW

DESIGNED TO PLACE BEFORE THE PUBLIC THE MERCHANDISE, CRAFTSMANSHIP AND SPECIAL SERVICE OFFERED BY THE EXCLUSIVE SHOPS AND SPECIALTY STORES NOT USUALLY ADVERTISED.

At Auction.
FURNITURE, household goods, office fixtures, and in fact, everything you want.
JACOBS AUCTION CO.
51 DECATUR ST.
Near Kimball House. Bell Phone 1434. Atlanta 2085.

Abstract and Title Insurance.
ATLANTA TITLE GUARANTEE CO., ground floor Equitable bldg. Bell phone Main 5420.

Banks.
FOURTH NATIONAL BANK OF ATLANTA. Cash capital $600,000.00; surplus $800,000.00.

Books and Stationery.
COLLE BOOK AND ART CO., 85 Whitehall. Main 482.

Carpet Cleaning.
ORIENTAL rugs cleaned like new; also repairing and upholstering. W. M. COX, 145 Auburn avenue. Ivy 2135-J.

Christmas Folders and Verse Cards.
SAMUEL G. WALKER, 91 N. Pryor. The latest design and best post.

Cleaning and Dyeing.
NORTH SIDE DYEING CLUB, French dry cleaning, pressing, altering and dyeing; first-class shop, experts; worth more, 258 Ivy street. Atl. phone 2006-A. J. H. Jones, Prop.

Chinese Laundry.
LOO HONG, fistclass laundry. Lowest prices. 157 Auburn ave.

Cleaning, Dyeing, Altering.
FIRSTCLASS cleaning, pressing and prompt delivery. Model Star Steam Dyeing Club, 74 Marietta. Atlanta 6252.

FOR FIRSTCLASS cleaning and pressing, see C. H. Dunn, 385 Marietta St.; work called for and delivered.

Contracting Plumbing.
MONEY saved by buying your plumbing material of
PICKERT PLUMBING CO.
We sell everything needed in the plumbing line. Prompt attention given to repair work. 14½ East Hunter street, corner Pryor.

Coal Tar Products.
ALL COAL TAR products. Atlanta Gas Light Company. Phone Main 4640.

Cleaning and Pressing.
EMPIRE PRESSING CLUB. Fistclass pressing. Work called for and delivered, Atlanta 2752. 115 E. Ellis.

CLEANING, pressing and dying. Phone us and we will send wagon at once. Ivy 2916. Firstclass work at lowest prices. All phone 5765-B. Dixie Pressing Club, 1 Hollywood.

Drawings.
OF ALL kinds, letterings, tracings, maps, patent drawings, plans and alterations. Dick Burt, 205 Hillyer Trust bldg. Ivy 4039.

Dolls.
ATLANTA DOLL HOSPITAL—Dolls mended, all parts furnished. 110 Luckie street.

Furniture Bought and Sold.
CASH will buy $1 for 50c or 2 for 50c store. Southern Wreckage Co., 114 South Forsyth st.

Grocers.
LITTLE GEM GROCERY, now located at 3 West Fair st. New store. Just off Whitehall. Prices Cheap as Ever.

Heating.
MONCRIEF'S FURNACES
MADE and sold at 138 S. Pryor St. Main 285; Atlanta 2877.

Hat Cleaners.
BUSSEY'S, 281½ Whitehall St.
OLD HATS repaired in first class condition.

Mattress Renovating.
CAPITAL MATTRESS CO., 148-A South Pryor st. 24-hour de best work at lowest prices. Give us a trial.

Master Plumbers.
DAVID W. YARBROUGH
PHONE IVY 493. 10 EQUITABLE PLACE.

Messenger Service.
PHONE 23 OR IVY 4272 for a MILLER'S Minute Boy.

Moving Picture News.
ADVERTISE in the movies for results; issued Thursdays. We give theater tickets.

New Rubber Tires.
PUT on your old wheels. Expert Tire Setting. Bolt, Mitchell. Ivy 3076. 227-229 Edgewood ave.

Oysters and Lunches.
FOR OYSTERS and all kinds of lunches, see Charlie Brown, 171 West Mitchell St.

Oil-Gas Stoves—Steam Cookers.
PORTABLE OIL-GAS STOVES made, run from kerosene oil, 12 parts air, no wick, smoke or odor. Ideal Steam Cookers, cook all your dinner on one ete, any stove. B. B. Henry, 202 South Pryor st. Phone Bell M. 3071-J.

Old Hats Made New.
OLD HATS made new; satisfaction guaranteed. Mail orders given prompt attention.
ACME HATTERS, 26 Jr. Hunter St.

Painting.
J. A. JOHNSON,
Painting and wall tinting. W. 1288-J.

Portrait Artist.
UZZO, A. KAPLAN, Portrait artist, reasonable prices, 94 1-2 Whitehall street.

Pictures and Frames.
SEE Samuel G. Walker, 91 N. Pryor.

Pictures and Frames.
COLLE BOOK AND ART CO., 85 Whitehall. Main 482.

Quick Lunch.
FOR GOOD things to eat, come to Philadelphia Lunch. Prompt and courteous service. 24 North Forsyth st.

Radiator Repairing.
SO. RADIATOR REPAIR CO.
FENDERS, lamps, etc., repaired. 112 Piedmont avenue, Atlanta.

Roof Repairing.
MOONEY REPAIRS all roofs. Roofing and painting a specialty 12 months' guarantee. Reasonable rates. Call Ivy 906.

IF YOUR leaf leaks, call the roof doctor, Ivy 7238, or Bartlett, Ivy 7238.

Repair Work.
ALL KINDS of repairing done by C. A. Pittman, 52 Fortress ave.

Roofing.
JONES SLATE ROOFING CO., Main 1615. Repairs and new roofing. At 505.

Safes and Vaults.
SAFES
Bank and Office Safes.
New and Second Hand Safes.
Bought sold and repaired.
BANKERS SAFE & VAULT CO.
35 East Mitchell Street
Main 2646

Secondhand Tents.
1,000 ARMY tents, 18 oz., U. S. duck, slightly used. Wa. Tate & Co. Call or write Springer, 25 South Pryor st., or Bell M. 1526.

Shoe Repairing.
SHOE RENURY 2 AUBURN AVE. Ivy 2316. Work called for and delivered. Atlanta 1460.

Stoves and Ranges.
DAN, THE FIXER
STOVES AND RANGES REPAIRED.
121 Whitehall. M. 2699.

Sign Painting.
SIGNS BROWN SIGN & PAINTING CO., 179½ Whitehall—60½ S. Broad st.

Shoe Repairing.
SHOE RENURY 2 AUBURN AVE. Ivy 2316. Work called for and delivered. Atlanta 1460.

Tailoring and Pressing.
CICERO FITZPATRICK
PRESSING CLUB
CICERO FITZPATRICK DRESSING CLUB. 52 PETERS ST., Bell Phone Main 1187.

Transfer and Storage.
MELL & CLOSE
TRANSFER, storage, packing. Main 154-J. Atlanta 2916.

Trunks and Suit Cases.
MANUFACTURERS, Retailers and Receivers of all kinds bigger. Rountree & Whitehall st. Phone Main 1576. Atlanta 1604.

Umbrellas and Parasols (Mfg.)
HARRY BELDEN, 2 Walton Place, Main 5100. Fine handles, repairing and recovering a specialty.

Upholstering and Repairing.
CAPITAL UPHOLSTERING CO., 148-A South Pryor st. 2-230-J. We do all kinds of packing. Christmas packing a specialty.

So and 10c Wall Paper.
THE BEST PAPER in the city for the price. See us before you buy. Ivy 2236. 94 Peachtree, between the Peachtrees, Ivy 1727.

Wall Paper and Decorations.
FRIDDELL BROS., 107 N. Pryor st., opp. Candler bldg. House painting a specialty. Ivy 4393.

Wall Paper and Interior Decorations.
PIEDMONT WALL PAPER CO.
23 AUBURN AVE.—WITH PHONES.

Window and House Cleaning.
NATIONAL WINDOW CLEANING CO., office 47 E. Hunter st. Main 1175. Atlanta, 3031.

PURCHASE MONEY NOTES PURCHASE MONEY NOTES

NOTES WANTED

WILL BUY REAL ESTATE PURCHASE MONEY NOTES, FIRST MORTGAGE, PAYABLE MONTHLY.

LIEBMAN

REAL ESTATE AND RENTING

Both Phones 17 Walton Street

MONEY TO LOAN

WHEN YOU WANT TO BORROW MONEY
$25.00 OR MORE
WE WILL LOAN YOU WHAT YOU NEED.
See Armitage, Pianos, etc.
THIS company has set out to render a practical service to borrowers, loaning money at low rates and on a repayment plan that is both practical and reasonable, guaranteeing you fair treatment, quick service and a courteous office looking in transactions of this kind.
CITIZENS LOAN CO.
PHONE MAIN 3771.
413-14 PETERS BLDG.
7 Peachtree, Corner Viaduct.

LOANS $25 AND UP
On Furniture, Pianos, or on Endorsed Notes.
WE ARE a new company, organized for the purpose of loaning money to salaried people or keeping house at the lowest possible rate of interest. We positively make no charge for commissions, drafting papers or any other secondary charge, but only ask you to pay the rate permitted by the laws of the state.
Our easy payment plan allows you to pay us back to suit your income. We also protect you from publicity, and extend every courtesy to make the carrying of a loan satisfactory to you in every way.
GUARANTEE LOAN CO.,
Room 318 Atlanta National Bank Bldg., Bell Phone Main 440.

SPECIAL FUNDS TO LEND
FOR individuals in Atlanta; can loan amounts of $1,000 and up at 6, 7 or 8 per cent interest. If you want loans on property, or have purchase money notes for sale, call on us; reasonable expenses and no delay, if security is satisfactory. Call for R. B. Truman.
Turman, Black & Calhoun,
208 EMPIRE BUILDING.

We Can Make You Loans $1,000 AND UP, at 6, 7 and 8 per cent, if security is satisfactory. $50,000 to buy first and second mortgage purchase money notes. No delay. Bell phones. 325 Grant building.
Cliff C. Hatcher Insurance Agency.

(CONTINUED IN NEXT COLUMN.)

MONEY TO LOAN

MONEY TO LOAN
PLENTY of six and seven per cent money to lend on improved property, either straight or monthly plan. Also for purchase money notes. Foster & Robson, 11 Edgewood avenue.

$50,000 Home Funds
to loan on Atlanta homes at 6 per cent. Unlimited amount on business property at 7 per cent. Call, or write and will call. S. W. Carson, 24 S. Broad street.

United States Mortgage & Trust Company of New York
W. B. SMITH, Sole Representative for making loans on real estate, 307-8 4th Nat'l Bk. bldg.

THE ATLANTA DISCOUNT COMPANY,
Responsible Concern Making Loans
Without Real Estate Security.
317-318 Empire Bldg.
Bell phone Ivy 761.

MONEY TO LOAN—SALARIED PEOPLE AND others upon their own names; cheap rates, easy payments, confidential. Scott & Co., Room 820 Austell bldg.

AARON HAAS SON & HOWELL.
LOANS on real estate. We buy purchase money notes. Quick service. 723-724 Candler bldg. Phone Ivy 4423.

$50,000—Private money to loan on first and second mortgages, or purchase money notes. See us immediately. Randolph Loan Co., 24 Inman bldg., M. 877.

LOANS—One sum of $2,000, two sums of $1,000 each, to lend on Atlanta or suburban real estate. Dunson & Guy, 400 Equitable bldg.

MORTGAGE LOANS made on firstclass improved Atlanta real estate. Get in touch with us. Gresham Realty Co., 511 Empire bldg.

CLIENTS have funds for loan on improved property in or near Atlanta. J. E. Van Valkenburg, 310 Equitable bldg.

FARM LOANS—Placed in any amount on improved farm lands in Georgia. The Southern Mortgage Co., Grand bldg., Atlanta.

GEORGE L. WORD, 715 Third National Bank bldg. Loans on improved Atlanta real estate.

MONEY to lend on improved real estate. C. C. McGehee, jr., 622-624 Empire bldg.

LOANS—Real estate security, J. R. Nutting & Co., 801 Empire bldg.

MONEY to loan on Atlanta realty. Ivy 1247, at once. Bear.

FOR RENT—ROOMS

Unfurnished

FOR RENT—Three large unfurnished rooms for housekeeping. Close in, good neighborhood. All conveniences. Call M. 3729.

ENTIRE SECOND FLOOR, 5 bright, sunny rooms, arranged for housekeeping; separate gas, bath, etc.; nice north side section; references required; no children taken. Phone Ivy 9473-J.

THREE large and one small unfurnished rooms, built especially for light housekeeping, second floor; electric lights, sink, etc. Bell M. 3200-J. 318 South Pryor.

FOR RENT—Two rooms, unfurnished, to some couple for light housekeeping; on car line; good section of city. Phone 3901-F.

FOR RENT—Three rooms and all conveniences, same as bath, gas and cold water, etc. Apply to owner, 406 Capitol Ave.

374 PEACHTREE ST.—Several unfurnished rooms for housekeeping if desired, hot baths and telephone. Call evenings.

TWO connecting unfurnished light housekeeping rooms, with owner. No. 11 Holderness street, West End. Call Ivy 906.

ONE unfurnished front corner room and dressing room, to business lady. 96 E. Linden st. Ivy 4277-J.

FOR RENT—For light housekeeping, 3 rooms and bath, $12.50, including gas. 67 Irwin st., corner Jackson st.

A YOUNG married couple wish to rent four rooms in nice home to a congenial couple at 9 Angier avenue.

THREE unfurnished rooms for light housekeeping; close in; block from Peachtree. Atlanta phone 1390.

THREE large, unfurnished rooms, private home; no children. Reasonable. 457 Whitehall st.

ONE or two unfurnished rooms for light housekeeping; all conveniences. 295 Piedmont ave.

THREE beautiful light housekeeping rooms in new bungalow, with couple. Call Dec. 30th.

TO ADULTS, 3 or 4 rooms for housekeeping; private bath; gas range. W. West 761-L.

TO RENT—Four rooms of my cottage, to desirable party. Ivy 6806.

TWO unfurnished rooms in bungalow, Colonial Hill. Mrs. Murphy.

TWO LARGE rooms, connecting. Forrest avenue. Ivy 7833-J.

Furnished

ADOLPH APARTMENTS
BACHELOR apartments de luxe. Everything brand new. Every room complete with bath, running hot and cold water, steam heat, etc. Transients, $1 day. Phone Main 4646. $25 per month. 10½ East Harris st., at Peachtree.

THE PICKWICK
NEW FIREPROOF, ALL FIREPROOF.
STEAM-HEATED rooms with connecting baths. Convenient to cars. Elevator on each floor. 77 Pairlie St., near Carnegie Library.

A NICE, large front room, connected with a smaller one, with board for two or more parties. Fine location on Piedmont avenue, convenient to North avenue school and only a few blocks of Piedmont park. Call Ivy 4503.

314 PEACHTREE
BACHELOR apartments. Meals a specialty; steam heat, hot water, suit of rooms; private bath; Ivy 1203. Atlanta 2088.

514 PEACHTREE STREET
ROOM with private bath; also room with sleeping porch and bath adjoining; suitable for young men. Ivy 6806.

FOR RENT—Furnished room to single lady. Within walking distance of town. In private family of two. Very reasonable for the right party. References given and required. Phone Ivy 6802.

PEACHTREE INN
NICELY furnished steam-heated room, $3 per week, with meals $7 per week and up.

513 PEACHTREE STREET
ROOMS, meals seven to nine, twelve to two and six to seven.

TWO rooms, furnished complete for light housekeeping; lights furnished; very desirable; no objection to child. Price $15 per month. Apply 280 Grant street.

LARGE, light, well furnished room in a home, ten minutes' walk from center of city; modern conveniences; hot water all the time. Call Ivy 3513-J.

LARGE, attractive front room. Private home, highly desirable location. Private home. Gentlemen, couple, business women. Also single room. Ivy 3095-J.

FURNISHED rooms for gentlemen; also light housekeeping rooms, all conveniences and close in. Atlanta phone 2482-J. 81 Rochester st.

FOR RENT—Three furnished rooms for housekeeping. Private bath, hot water. Use of phone. 318 Washington St. Couple only.

FOR RENT—Four nice furnace heated rooms, hot and cold water in house, $22 50. 94 Peachtree, between the Peachtrees, Ivy 1727.

FURNISHED ROOMS—Exceptionally desirable rooms; private home; Peachtree street. Gentlemen's convenience. One person. Ivy 6194.

LARGE front room, furnished. Can arrange for light housekeeping. Telephone, gas, hot and cold water. 42 Mills Peachtree.

TWO comfortably furnished rooms, private home, furnace heat, close in. Meals nearby. Ivy 6756-J. 46 Peachtree.

FRONT room, nicely furnished, excellent table board; private home. Mrs. Sullivan, 4 West Peachtree, or call Ivy 6709-J.

ONE NICELY furnished room, north side; private home; connecting bath; hot water. 134 Forrest avenue. Ivy 2448-L.

FOUR nicely furnished rooms for gentlemen or couple with excellent table board. 84 West Peachtree. Ivy 7633-J.

NICELY furnished single or housekeeping rooms; hot water; modern conveniences; close in. 108 W. Harris st.

NICELY furnished room and kitchenette, reasonable. 388 Peachtree, opposite Peachtree Inn. Mrs. Landers.

TWO furnished housekeeping rooms, modern conveniences. Private family. No children. Phone 36-W-2.

ONE room with furnace heat, in private family, for gentleman or business woman. 11 Baltimore Block.

NICELY furnished cool rooms, hot baths, all conveniences. Price reasonable. 138 Spring St. Ivy 1775-J.

NICELY furnished light housekeeping rooms, with kitchenette, close in. Call Ivy 6230-J. 81 W. Baker st.

FURNISHED rooms for light housekeeping, nice clean furniture; entirely new management. 150 Courtland.

TWO nicely furnished front rooms cheap, suitable for light housekeeping. Adults only. Main 4295-L.

STEAM-HEATED, electric lights, all conveniences. St. Charles, apartment 45. Williams, Ivy 6048.

ONE room, electric lights, hot and cold water, bath, men only apply. 497 Capitol ave.

BUSINESS woman can secure nice room, heat, electricity, refined home. Close in. Ivy 7719-J.

TWO or three nicely furnished front housekeeping rooms. Phone, sink, cheap. 250 Washington.

ONE lovely front bed room, private entrance, connecting; hot bath, phone. 290 Washington st.

FOR RENT—To gentlemen, nice room in close-in steam-heated apartment. Call Ivy 7454.

TWO beautiful front rooms, steam heat, electricity, hot water, all conveniences. Ivy 2281.

LARGE, bright, sunny front room, heat and all conveniences; meals if desired. Ivy 6194.

NICELY furnished room, bath connecting. Steam heated apartments. Call Ivy 2866.

THREE nicely furnished rooms, hot water and all conveniences. 462 E. Cain St. Ivy 9677.

THREE nicely furnished rooms in private home. Gentlemen only. Spring. Ivy 6807.

ONE steam heated room for rent. Ivy 3408-J. 203 N. Boulevard. Gentleman preferred.

TWO furnished housekeeping rooms, $4 weekly; also single room $1.50. 37 Carnegie Way.

WANTED—Two young men to board. Furnace heat, private bath. Telephone Ivy 7125-L.

TWO ROOMS, furnished complete for light housekeeping; close in. 69 E. Fair st.

NICELY furnished rooms with all conveniences, close in. 39 E. Baker. Ivy 1723-J.

(CONTINUED IN NEXT COLUMN.)

FOR RENT—ROOMS

Furnished

NICELY furnished rooms in private home, modern conveniences. 110 Luckie street.

VACANCY for two young men in front rooms; all conveniences. 23 Forrest avenue.

NICE light housekeeping apartments; single room, $10 month. Main 3911.

NICELY furnished room. Private home. North Side, all conveniences. Ivy 7047.

NICELY furnished front room upstairs; close in; with hot water. 293 Whitehall.

ELEGANT, steam-heated room adjoining bath, north side; close in. Ivy 2127.

NICELY furnished room and firstclass board, 29 East Harris. Ivy 3741-L.

LARGE front room with board; all conveniences. 705 Peachtree street.

NEW furnished rooms with board for light housekeeping. 61 W. Cain st.

FOR RENT—Half of six-room cottage; private entrance. 15 W. Pine.

FOR RENT—Nicely furnished front room. 41 Cone St.

Furnished or Unfurnished

ENTIRE first floor of five rooms and reception hall, furnished or unfurnished, with use of phone. Possession given at any time. 200 Oak st.

WANTED—BOARDERS

LOOK FOR ROOMS
WHERE YOU FIND THE BEST
IVY 8424, Atlanta 293. Come let us find that home you want. We have furnished rooms, flats, apartments, and homes, as we have had the best places and best streets in the city. Information and service free.
THE BOARDING AND ROOMING HOUSE BUREAU OF INFORMATION
259 Candler Annex

TWO BEAUTIFULLY FURNISHED ROOMS FOR GENTLEMEN, NEW FURNITURE, PRIVATE ENTRANCE, LAVATORY CONNECTING, HOT AND COLD BATH, STEAM HEAT, PRIVATE PHONE. $25 PER MONTH. CALL IVY 8481, 188 IVY STREET.

M. 1080. ATL. 272.

LISTEN
If you need furnished or unfurnished rooms, flats or apartments, call
THE ATLANTA BOARDING HOUSE AGENCY.
Information Bureau, 10 North Pryor St., MR. D'HOLLOSY, Mgr. Free automobile trip to see rooms.

BELLEVUE INN
NICELY furnished single or double rooms, with or without meals. 57 East Third. Ivy 1084-L.

THE PATTEN
11 CONE ST., IVY 5401-L.
Newly furnished rooms and board, if desired.

PEACHTREE INN
NICELY furnished single or double room. Steam-heated with or without meals.

47 PEACHTREE
STEAM HEATED room; splendid meals. Ivy 7010. Homelike.

BRIGHT, sunny well furnished room, connecting bath, in north side home; to couple or two young men desiring firstclass board. References. Ivy 4506-J.

15 CURRIER STREET
NICELY furnished rooms, close in, all conveniences.

THE WASHINGTON—Steam heated, well furnished and best meals in Atlanta for the money. 88 Baker street avenue. Ivy 6506.

ATTRACTIVE room with board. Also room-mate for gentleman and lady; furnace heat; reasonable. Ivy 1449-J.

TWO large, sunny, front rooms, private bath, hot water, furnace heat. 94 refined West Peachtree home. Call Ivy 1009-L.

WANTED BOARDERS—Refined home, room and board; best of food. Highest references required. Ivy 778-L.

BEAUTIFUL furnished rooms, modern conveniences, private home; 5 cents to Five Points; avenue.

NICELY furnished room with excellent table board; all conveniences; close in. 158 Courtland.

ROOM and board in a refined north side home, furnace heat; all conveniences. Ivy 7849-J.

PRIVATE Pongo de Leon home, near Georgian Terrace, couple or young men. Ivy 7716-J.

WANTED—Two young men or three young women to board in private home. Ivy 2774-L.

ROOMS with or without board, in north side private home; desirable. Ivy 2774-J.

FOR RENT—Rooms, also table boarders wanted. M. 5178-L. 184 Capitol Ave.

ROARD and rooms, separate or together, rates reasonable. Apply 116 Forrest avenue.

FIRSTCLASS rooms with or without board. 208 South Pryor st. M. 2496-L.

NICE rooms with board at $4 to $6 per week. 123 Capitol avenue.

DESIRABLE board for gentlemen, furnace heat, reasonable. Ivy 1548-J.

TWO rooms in private Peachtree home; modern conforts. Ivy 1779-J.

TWO nicely furnished rooms and good table board. M. 4839-L.

FOR RENT—OFFICES

OFFICE 12x32 FT. FRONTING PEACHTREE AND CANDLER BLDG., AT 115 McKENZIE BLDG., CORNER PEACHTREE AND JAMES ST. BEST LOCATION FOR INSURANCE OFFICE, CONTRACTOR, ARCHITECT, SALESROOM, OR ANY BUSINESS WANTING PEACHTREE ADVERTISING. LOW RENTAL—WILL LEASE FOR THREE YEARS OR LESS. "ASK MR. BABBAGE." IVY 1561.

FOR RENT—Whole or part of seventh floor Patten building, 5,000 square feet, nearly open space and can be arranged to suit any business. Elevator service. Steam heat furnished. See us at once. G. W. McCarty, 206 Walton bldg., Manager.

FOR RENT—Three desirable adjoining offices. Apply 502 Third National Bank Bldg.

IVY RENT—Offices in the Moore building, at No. 10 Auburn ave. Steam heat; passenger service; janitor service. $17.50 to $45. Geo. P. Moore, Real Estate and Rentings, 10 Auburn ave.

FOR RENT—Office space, all or part of office room No. 504, Marietta street, over Elkin's drug store. See J. D. Collins.

LIMITED amount of ground floor space in 121 Whitehall street; sections of 10 by 5 feet. Apply 119 Peachtree st.

A NICE furnished office in Inman building. Apply to manager of building.

FOR RENT—STORES

FOUR fine new stores and lofts at 134, 136, 138 and 140 Whitehall street; also 80 S. Forsyth. Hollywood, Bell phones 203.

FOR RENT—A nice store room with apartments above, good location for store, on car line at Inman Yards. Address Mrs. Jones, Box 04, care Journal.

FOR RENT—Store, 25x100, at 130 S. Forsyth street, $60 per month. Phone F. L. Verberg, W. 1221-J.

FOR RENT—BUSINESS SPACE

DESIRABLE second floor space, 25x50 feet at 32½ Auburn avenue for $15, including light and water. Best bargain in city.

DESK SPACE for rent at 115 McKenzie bldg., corner Peachtree and James street. Ivy 1561. Ask Mr. Babbage.

FOR RENT—HOUSES

Unfurnished

NO. 195 PLUM ST., one block of Luckie st. car line, 5-room cottage on large elevated lot, modern conveniences, $17.50 per month. No. 676 Williams street, two-story, 8-room residence, $30 per month. Apply 619-21 Peters bldg. Bell phone 148 Main.

FOR RENT—204 Richardson street, right of South Pryor street, 5 nice rooms, close in, with all improvements; well worth $22.50 for $27.50 a month. Buchman & Bennett, 25 South Broad St., Bell phone 1242.

FOR RENT—A 6-room cottage on Langhorn street, reduced to $20. Brand new, convenient. 714 street runs off Gordon at about 400 Gordon street. Ralph O. Cochran Co., 21 S. Broad st.

FOR RENT—An eight-room house on Langhorn st., reduced to $30. New and up-to-date conveniences. 714 street runs off Gordon street at about 450 Gordon street. Ralph O. Cochran Co., 21 S. Broad st.

GET OUR weekly rent bulletin. We move tenants renting $12.50 houses and up FREE. See or write John J. Woodside, The Renting Agent, 12 Auburn avenue.

FOR RENT—206 East Fourth street, 7-room bungalow and bath. Rent nice home on north side. Price $37.50. Call on premises, or phone Ivy 4473.

FIVE-ROOM cottage, all conveniences, large lot, newly painted walls, on car line. 10 Krog street, Inman Park. Apply J. E. West, care Realty Co.

OUR WEEKLY RENT LIST gives full description of everything for rent. Call for one or get one by mail. Forrest & George Adair.

FOR RENT—99 West Twelfth, near West Peachtree, north side bungalow, hardwood floors, beam ceilings. Owner, 400 Equitable.

CALL, write or phone for our rent list. We have the largest in the city. G. R. Moore & Co., Bell phone, Ivy 4078, Atlanta 2482.

CALL, write or phone for our Rent Bulletin. Keeps you posted. Geo. P. Moore, 10 North Forsyth st. Ivy 1600; Atl. 263.

HOUSES, Apartments and Stores for rent. Phone us and let us mail you a rent list. George P. Moore, 10 Auburn ave.

FOR RENT—Nice house, 230 Forrest avenue, 9 rooms and sleeping porch; 2 baths. Owner, M. D. Bobaits, Ivy 3888.

5 ROOM residence, a beautiful home, best section of Decatur, $30 month. W. H. Hamilton, Decatur. Phone.

CALL, write or phone for our rent bulletin. Ralph O. Cochran, 21 S. Broad st. 4

WANTED—HOUSES

Furnished

MUST be close in for the winter: months, 6 or 7 rooms. References exchanged. Address, Y., Box 70, Journal.

WANTED—APARTMENTS

Furnished

WANTED—A 4 or 5-room furnished apartment in steam heated apartment house, for month of January. Give address and particulars and phone number to M. A. S., Box 237, care Journal.

WANTED—By the first of January, furnished apartments for three months. Address Mrs. Ivy 1540 Peachtree road, or phone Ivy 3774.

WANTED—To rent small furnished apartment for winter. Rent must be reasonable. Address K. W., Box 76, care Journal.

READ these pages carefully.

FOR RENT—APARTMENTS

Unfurnished

IN THE HELENE, 240 Courtland street, corner of Cain. Close in on north side. Six rooms and bath, front and back porches, steam heat, hot water and janitor service. Rental $45.00 per month. References required. Apply Robert Kaiser, 411 Atlanta National Bank building. Phone Main 276 or janitor on premises.

BOSCOBEL APARTMENTS
EUCLID AVENUE and Hurt street, Inman Park, for improved apartment, steam heat, janitor service; price $35.00.

FITZHUGH KNOX
Phone; Ivy 4446. 1013 Candler Bldg.

NICE eight-room apartment to rent; just finished, tastily, in nice locality. See Owner at 90 Druid Circle.

TO RENT AT ONCE—Two-room apartment with bath, in the Francis Apts. Phone Ivy 7224.

Furnished

UNUSUALLY choice, completely furnished for light housekeeping, two elegant large rooms and kitchenette, first floor rooming house. Bath adjoining. North Side. Reasonable. Possession January 1. Owner leaving city. No children taken. Price, $40. Phone Ivy 1775.

SIX-ROOM apartment, second floor, all conveniences. Price reasonable. Phone M West.

Furnished or Unfurnished

ONE six-room apartment or unfurnished apartment, running hot and cold water in bed room and bath, desirable location. 547 N. Jackson street.

WANTED—ROOMS

Unfurnished

LISTEN!
Ivy 8424, Atlanta 293.
ON ACCOUNT of great demand for unfurnished and furnished rooms, flats and furnished apartments, invite any one having extra rooms and let them with us, as we can rent them for less. The Boarding and Rooming House Bureau of Information, 259 Candler Annex. 104 North Pryor street.

FOR EXCHANGE—REAL ESTATE

WILL exchange semi-central renting property for improved middle Florida farm or Georgia county, Ga., property. Address C., Box 82, care Journal.

WILL exchange for farm near Atlanta, good house, 5 rooms and bath; to loan; on Georgia avenue. Address Owner, 96 Whitehall, Atlanta.

OVERLAND car, in first-class condition, clear for cash or vacant lot. Duckett, M. 4681.

REAL ESTATE

HOME BARGAINS

EAST END PARK—We offer an unusually nice seven-room, stone-front bungalow with all conveniences, on lot 55x165 feet. This home is in S. Gordon street, one of the most desirable streets in this park, and is only a little over a block from the car line and within twenty minutes' ride of the city. The surrounding homes in this park are individual and are protected by certain restrictions that assure the same class of citizens a desirable neighborhood. Price $7,000. Terms.

25 CAPITOL AVENUE—On lot 50x200 feet, we offer a modern, ten-room home on one of the most prominent south side streets.

This place should meet all of the requirements that could be possibly wanted by any one in mention, accessibility and price. The prospective should interest one of moderate means who wants a large, up-to-date home on a prominent street. Price, $6,000, assume $2,000 loan and balance to suit purchaser.

370 EAST AVENUE—We offer a new six-room cottage with all conveniences on lot 54x104 feet.

This home is just a block off of the Highland avenue car line and is within two blocks of the new city school. The lot is high and gives a pretty view of the surrounding country, which will always be permanent. Price $5,500. Terms can be arranged just like rent.

INMAN PARK—On the corner of Moreland and Alta avenues, lot 50x180 feet, we offer a modern seven-room house.

This place has hardwood floors, furnace heat, garage, servants' room and is splendidly complete in every detail. Price $6,000. Assume $2,500 loan, $1,000 cash, balance to suit purchaser.

EAST LAKE—We offer a splendid eight-room, two-story home, on a corner lot 100x200 feet. This property overlooks the entire club grounds. The owner is very anxious to dispose of this place and we will submit any offer made us. We offer an opportunity to get an unusually fine home at your own price. Make us an offer.

FORREST & GEORGE ADAIR

LOAN AGENTS NEW ENGLAND MUTUAL LIFE INSURANCE CO.

WANTED—REAL ESTATE

WANTED—A HOME

ON NORTH SIDE or in West End, in good neighborhood, 6, 7 or 8-room house, good lot. House must have modern conveniences, on or near car line. Will assume no loan. Write giving full particulars in first letter, size of lot, number of rooms and all. Homeseeker, Box 1, care Journal.

I WANT a piece of negro investment property in the Fourth ward not over $5,000. Will give $2,000 in cash, an eight-in a small place and notes for the balance. Address E. H. S., Box 94, care Journal.

SEE US about property threatened with foreclosure or the piece giving you the most worry, cash on unencumbered property for your equity. American Loan Company, 925 Empire building.

I HAVE $10,000 in cash and want to buy a nice home on north side at a bargain price for cash. Address S. E. H., Box 52, care Journal.

WANTED—Several pieces of good renting property; will pay cash from $1,000 to $2,500. Address M. Y., Nev 64, care Journal.

WANTED—To buy or rent 10-acre truck or dairy farm, improved, near city; 6 miles from depot. Dairy, Box 214, care Journal.

WANTED—List your property with Greene Realty Co., Empire Bldg. We get tenants.

FOR quick sale, list your property with us. Porter & Smith, 1004 Peachtree street.

REAL ESTATE—Sale or Exchange

FOR SALE OR EXCHANGE—One six-room house, good locality, white settlement, close in, for acreage or vacant lot on first payment. Owner Atlanta phone 130 E. P. Ed Rider, Hapeville.

WANTED—REAL ESTATE WANTED—REAL ESTATE

WANTED---FOR QUICK SALE

PEACHTREE ROAD residence lot.
PEACHTREE STREET property suitable for business.
WHITEHALL STREET property.
EDGEWOOD AVENUE property.
CONE STREET property.
IVY STREET property.
FOR RENT property, all sections.
1914 PROMISES to be a big year with us. We have the customers. List your property with us at once.

CHEATHAM BROS.

8 1-2 LUCKIE STREET. Ivy 2689, Atlanta 3487.

MANY FARMS are bought and sold through the Want Ad Columns of The Journal.

FOR SALE—REAL ESTATE FOR SALE—REAL ESTATE

CLEBURNE AVENUE

1914 WILL soon be here. Why not start the new year in your own Home? Convenient to car line we have a beautiful and modern nine-room home, designed and built for present owner. Large lot, 85x215, with a beautiful lawn, tiled walks and plenty of shade; servants' house on rear. House has furnace heat and every modern convenience. Surroundings and location perfect. Let us show you this elegant home. We can make close price and easy terms. We must sell this lovely home tomorrow. Why not you?

L. C. GREEN COMPANY

305 Third National Bank Bldg. Phones Ivy 2943, 4546.

DILLIN-MORRIS COMPANY

609-10 ATLANTA NATIONAL BANK BLDG. BOTH PHONES 4234.

WE HAVE a client who has a good 8-room, two-story house on Lee street, West End, to exchange for a drug store or soda water and cigar business. What have you to offer?

INMAN PARK, near McLendon, we have a vacant lot, 50x135, with all improvements except elect; to trade for small piece of renting property. Price not to exceed $2,500.00. Prefer negro property.

$1050 FOR A beautiful building lot, 50x150, in West End. Has all improvements and a real sacrifice at above price. Terms $100 cash, balance 1, 2, and 3 years.

Greenwood Avenue Sacrifice

WE OFFER a six-room bungalow, on best part of the street, at an attractive price and terms. It has furnace heat, nice mantels and is thoroughly modern. All improvements down and paid for. Price $4,300, $300 cash and balance like rent.

WILSON BROS.

PHONE IVY 8213. NIGHT 1. 867.

LOTS

ON EAST FAIR street, near Moreland avenue, we have several good building lots, 50x150 feet, which we are offering at $350 on terms of $50 cash, balance $10 per month. The Fair street sewer has been extended beyond this property, and the water main will be extended in a short time. These lots are only one block from South Decatur car line.

B. M. GRANT & CO.

GRANT BUILDING

FOR SALE—REAL ESTATE

J. P. STURGEON & CO.

526-727-728 EMPIRE BLDG.
BELL PHONE IVY 8353 ATLANTA 1270

$5,250—On one of the best north side streets 88.3 on a level lot 50x180 we have a new, strictly, occupied bungalow; has all large rooms and sleeping porch, hardwood floor, furnace heat, large veranda, solid brick foundation; interior of the place is strictly attractive. EVERYTHING IS FIRST-CLASS. Can arrange the terms to suit you.

$4,250—NEAR LAWTON STREET AND LESS THAN ONE BLOCK OFF GORDON ST., WEST END, and on a level, east-front lot 50x150, we have a 7-room cottage, well built and furnace heated. We are offering this on very attractive terms or WILL EXCHANGE EQUITY OF ABOUT $1,250 FOR SMALL RENTING PROPERTY OR VACANT LOT.

$5,000—SMALL CASH PAYMENT, BALANCE MONTHLY AND NO LOAN TO ASSUME. will buy a 5-room cottage one block off Lee street, West End; lot level and beautifully shaded, 50x200.

$3,000—LESS THAN 200 FEET OFF SPRING STREET AND THIS SIDE OF ALEXANDER STREET we have a 5-room cottage. SPRING STREET IMPROVEMENT IS SURE TO COME, HERE IS NICE, CLEAN PROFIT FOR YOU. CAN ARRANGE TERMS. No information over the phone.

$2,500—FIVE ROOM HOUSE AND STORE COMBINED, IN GRANT PARK SECTION. CAN GET THREE YEAR LEASE AT $300 PER YEAR.

$2,150—$100 CASH, BALANCE MONTHLY, will buy five-room cottage in Grant park section; water, sewer, gas, sidewalks, porcelain bath, good sized level lot.

$1,750—NEAR FORREST AVENUE SCHOOL we have a home with four rooms and a hall, in extra good shape; we are offering this on terms of $100 cash, balance $15 a month.

FOR SALE—REAL ESTATE

North Side
NEW HOMES

WE BUY any lot you select. Build you a home. Terms like rent. See us. United Building Co., 400-1-2-3-4 Temple Court Bldg. M-4189.

PERSONAL REALTY FOR SALE—Large lot, fine residence for sale, on Rawson street, close to Whitehall. Genuine bargain. Charles E. Thompson, Room 201, Trust Company of Georgia (Equitable) Building.

LOT 50x150 feet on Peabo, 200 feet from Piedmont ave. Beautifully shaded. Price $2,295. Terms $250.00 cash, balance easy. Ivy 1261.

I OWN 26 LOTS out Piedmont avenue; will trade for improved property in city. Address Owner, Box 150, care Journal.

MUST SELL or exchange for smaller renting property, my eight-room home on north side. Ivy 585.

Inman Park

FOR SALE—Five-room bungalow, in best section of Inman Park; all improvements; tile sidewalks, paved street, no loan. Good terms. $2,450.00. Call C. R. Morgan, Ivy 2010.

West End

GOOD five-room house, beautiful lot, city water, electric lights. Select neighborhood, on car line. $200 cash and $20.00 per month. Address Owner, Box 206, care Journal.

Suburban

18 ACRES, 2,500 feet frontage on two main railroads, car line and splendid road, only 7 miles from Atlanta postoffice and short walk from Ben Hill station. Fine brick and brick, modern bungalow, barn and out buildings. Will subdivide. Small cash payments, balance easy, trade for city property considered. Best reason for selling. See Braxton, 609 Candler Annex, Atlanta.

NEW 6-room bungalow, large, east-front lot, electric light, no convenience, a beautiful home, best section of Decatur. Only $350 cash, balance easy. Price $5,400. W. Hamilton, Decatur phone.

FOR SALE or exchange in East Point, within one block of car line, six-room cottage, with all conveniences. Richardson & Callahan, East Point. Bell phone 416.

Miscellaneous

CALIFORNIA bungalow built, 100 plans, $500 cash, $25 a month, no interest. Home Builders, 230 Equitable. Main 4788.

WILL sell six-room home at bargain if can sell by January 1. Call West 411-J after 6:30 p. m. Owner.

SKILLED men and women who are masters of detail, as well as those who are capable executives, are to be reached through The Journal Wants.

FOR SALE—REAL ESTATE FOR SALE—REAL ESTATE

W. A. Foster & Raymond Robson

Bell Phones 1603-1602 11 EDGEWOOD AVE. Atlanta Phone 1881.

"IF YOU SEE IT IN FOSTER & ROBSON'S AD. IT'S SO."

FOR SALE

216 BASS ST., between Capitol avenue and Crew street; 5 rooms, all conveniences. Now rents for $20 per month. House in perfect condition. Will make you a good home or a 12 per cent investment. See Mr. Eve.

CONFEDERATE AVE.—Six-room bungalow, with all conveniences, except gas. Beautiful place, built for a home. Price $4,500. Will exchange for an 8-room home in the city. See Mr. Martin.

CALIFORNIA bungalow in Decatur, of 6 rooms, all conveniences, except gas. Large lot, 50 by 200 feet. $4,500, on terms. See Mr. Bradshaw.

A NORTH side corner near Marietta street for $2,000.00. For particulars, see Mr. Cohen.

44 ADAMS ST., DECATUR—Modern, 8-room home on lot 75x240. One block of car line. Reduced from $6,000 to $5,200. See Mr. White.

GREENWOOD AVE., near Boulevard. 6-room home that's a beauty for $5,750. You can't get a better locality than this for the money. See Mr. Radford.

IF YOU HAVE MONEY TO LOAN WE CAN PLACE IT.

FOR SALE—REAL ESTATE FOR SALE—REAL ESTATE

BURDETT REALTY CO.

413-14 EMPIRE BLDG. IVY 8161; ATL. 2099.

MATHIESON STREET—Two beautiful lots within 300 feet of Peachtree road, for $1,200 each. These lots front east on a 50-foot graded street and are well shaded. Small cash payment.

$250 CASH payment will put you in possession of a beautiful new 6-room bungalow in Druid Hills section. Thoroughly modern and never occupied. Big bargain at $5,500. Owner wants to sell before January 1st, and will make very attractive terms.

Collins Bros. & Davies

714-15 Empire Bldg. Ivy 7190.

IN THE GRANT PARK SECTION we have a pretty 6-room cottage for RENT OR SALE. It is on a nicely elevated lot, and house is in excellent repair. This is worth looking at. Call us and we will gladly take you out and show it.

HIGHLAND AVENUE. Beautiful 8-room, two-story brick veneer house, just completed. This has hardwood floors, beam ceilings, tile bath, sleeping porch, furnace, and tile porch. It is up to the minute and can be bought for $7,500, on terms. Seeing this, if you are looking for a nice home, means buying.

OWN A LOT

In Atlanta's Most Exclusive Suburb,

ALTOLOMA

The choice of the thinking people

$1.00 A WEEK

W. P. COLE, Mgr.

1408 Candler Bldg. Phones, Ivy 432, Atlanta 953.

FOR SALE

5-ROOM cottage and bath, all improvements, on Atlanta avenue, between Washington and Crew streets; new roof; a bargain at $2,400. Rents for $18 a month.

DeKALB AVENUE 6-room bungalow, 1½ years old, all improvements, furnace heat. $3,500; easy terms.

SOUTHEAST CORNER Nellie Dean and Highland avenues, 2-story, 7-room house, on large lot; room for two more houses; only $4,800. Three blocks from car line.

BEDFORD PLACE, near Forrest avenue, 2-story, 7-room house; $4,000; will trade for 7-room bungalow on north side.

CLOSE-IN piece of property, would trade for auto.

W. E. WORLEY

IVY 8311. 415 EMPIRE.

WE HAVE a semi-central piece of property in block and a half of Peachtree street, on lot 60x200 feet, with three-story brick building, that we can sell at a bargain if sold at once. It now pays forty-five hundred and seventy-two dollars per year, and after the first of September, 1914, the rents go to five thousand dollars per year, or over 12½% investment. This property is right in town, and is one of the best investments that will be offered. Call for Whitten, Ivy 164.

M. L. THROWER

39 NORTH FORSYTH

200x350 FT., FRONTING ON TWO STREETS, WITH FINE MODERN HOME OF 8 ROOMS AND BATH

IN BEAUTIFUL KIRKWOOD, on lot covered with oak shade, a home that cost $3,500 to build. Lot is easily worth $4,500. Price has been reduced from $6,500 to $5,500. Must have $3,000 cash. Assume loan of $2,500. See Mr. Radford.

FOSTER & ROBSON, Agts.

11 EDGEWOOD AVENUE

FOR SALE—FARMS FOR SALE—FARMS

$500 Cash for 146 Acres of Land

40 MILES FROM Atlanta. 1 mile from Seaboard railway station.

1 1-2 miles from Southern railway station. Two good branches, plenty of timber, only $3.50 per acre. Must be sold at once.

GRAHAM & MERK

301-2 Empire Bldg. Bell Phone, Ivy 8355.

JOURNAL REAL ESTATE ADS WIN.

FOR RENT—HOUSES

W. A. Foster & Raymond Robson

Bell Phones 1603-1602 11 EDGEWOOD AVE. Atlanta Phone 1881.

"IF YOU SEE IT IN FOSTER & ROBSON'S AD. IT'S SO."

FOR RENT

8-R. H.—1080 Kelhals ave.		$30.00
8-R. H.—384 S. Fraser		40.00
8-R. H.— 1 S. Gordon, furnished		65.00
7-R. H.—280 Hardee		15.75
7-R. H.—377 S. Prior		30.00
7-R. H.— 39 Oglethorpe		25.00
6-R. H.—256 Lake ave.		21.25
6-R. H.— 25 Ponce de Leon ave., Dec.		30.00
6-R. H.— 32 East Lake drive, Dec., furn.		56.75
6-R. H.— 15 Estes ave.		25.00
6-R. H.—Greenwood		25.00
6-R. H.— 25 E. Fraser, Dec.		27.50
6-R. H.—384 S. Georgia ave.		27.50
6-R. H.—Gray Abby st.		25.00
6-R. H.—371 Houston		26.50
6-R. H.—Driver, First ave. and East Lake		27.00
6-R. H.—188 E. Merritts ave.		18.00
6-R. H.—111 Lafrance		22.50
6-R. H.— 11 S. Matson		50.00
6-R. H.— 10 Colquitt		27.50
6-R. H.—270 Bells		28.10
6-R. Flat—290 E. Linden		21.50
6-R. Flat—205½ E. Linden		21.50
6-R. Flat—162 Jackson		30.00
6-R. Apartment—324 Cherokee		35.00
5-R. Apartment—228 Richardson		40.00
5-R. Apartment—229 Richardson		40.00
5-R. Apartment—812½ Peachtree		30.00

IF YOU HAVE MONEY TO LOAN WE CAN PLACE IT.

FOR SALE—REAL ESTATE FOR SALE—REAL ESTATE

HARRIS G. WHITE

329 GRANT BLDG. PHONE IVY 4331.

GOOD GARAGE SITE

JUST ONE block from the Candler building we have a fine garage site, facing two alleys, that we can sell for $6,000, on terms of $2,000 cash, balance $1,000 per year. Would take a good residence lot as part payment. Must have the value and be well located. A $2,000 building on this lot will rent for $1,000 per year. Give us a proposition. It is a good trade for someone. HARRIS G. WHITE.

$1,000 CASH

BUYS

146 ACRES OF LAND

40 MILES from Atlanta; 1½ miles from Southern Railway station; 1 mile from Seaboard Railway station. Two good branches; plenty of timber; only $7 per acre. Must be sold this week. See

W. L. & JOHN O. DuPREE

501 EMPIRE BLDG. IVY 8331.

FOR SALE

HANDSOME HOME, ON EASY TERMS

MY HOME at 49 W. 11th street, 14 rooms, three baths, all modern improvements and splendidly arranged. Corner lot 57x155 feet.

Terms $1,000 cash and $1,000 twice per year until $14,000 has been paid. Balance can run ten years if desired. Low interest. Possession given immediately.

This is a splendid opportunity for any one desiring a handsome home and not wishing to take a large sum out of his business at one time.

W. T. GENTRY

BARGAINS

$3,150 WILL BUY YOU A SEVEN-ROOM HOUSE, that will soon be business property. Listen, it is on Courtland street, between Pine and Merritts avenue, and the rear of this lot adjoins the Lowe Refrigerator plant. This place is ten minutes' walk to center of city and a bargain.

$1,900—SIDE AMONG IVY WILL BUY YOU A DOUBLE HOUSE, three rooms to the side, in good repair, on East Pair street, renting every month for $15.00 to white people. If you want a good little investment, buy this, as it is going to sell.

$3,750—WEST END PARK HOME, seven rooms, and you can be assured it is another bargain and in the prettiest location in the Park. Easy terms.

MARTIN-OZBURN REALTY CO.

THIRD NATIONAL BANK BLDG.
PHONE IVY 1276—ATLANTA 308

ORMOND GROVE PROPERTY ON CREW, LOVE AND STREETS BETWEEN CAPITOL AVENUE AND WASHINGTON STREET

THESE LOTS are all graded and ready to build on.

They have sewer, water, gas, tile sidewalks and curbing.

They are surrounded by fine homes and are in equal distance, one-half block, of the Washington Capitol avenue car lines, Crew street Park.

We advise those who are looking for a builder who wants to erect some houses for investment. You can't find lots better suited for the purpose.

We recommend these lots to the man drawing small wages who desires to own a suitable lot on which to build a home to house his family. The lot is yours to improve as soon as the small cash payment is made, and then you finish paying for the home and lot with your rent. Just a few more lots for sale.

We also recommend these lots to any one who has a little money to invest, and is desirous of making a quick turn at a small profit, to be used again in the same way. It will give you an initiative in buying and selling real estate at a profit.

Only a few of these lots, of course, those who come first get choice.

Prices range from $750 to $1,250.

Terms—10 per cent cash, 2 per cent a month.

L. P. BOTTENFIELD

1115 TO 1128 EMPIRE BUILDING. IVY 2647.

T. A. GUMM, Manager, City Sales Department.

North---BRAND NEW HOME---Side

THIS is a modern bungalow with seven rooms and a sleeping porch, is well built and has all conveniences. The lot is 50x150 and is one of the prettiest in this beautiful section. We have a price on this that is very reasonable and can make attractive terms.

SHARP & BOYLSTON

26 SOUTH BROAD STREET, MAIN 756

FOR SALE

A VERY beautiful elevated tract of ten acres, this side of Buckhead on Wesley drive, this is a pick-up if you act quick. The very low price will surprise you. Will subdivide perfectly, being on the crest of a very elevated location. Main, 5026.

PHILPOT & FULLWOOD

8 AUSTELL BLDG. Phone M. 5026.

THAT XMAS BUNGALOW

Why not move into your own home on the first of the year? That porch of a house just finished.

121 DREWRY STREET

Is complete in every respect, and built for a home. Call at our office and we will gladly show it, or on any leading real estate agent. Price $5,250. Cash payment $500, monthly notes like rent for balance.

ATLANTA DEVELOPMENT CO.,

E. H. JONES, General Manager.
Phone 2181 Ivy. 610 Third National Bank Building.

WILLIAM A. VERNOY

REAL ESTATE AND INVESTMENT CO.
Ivy 936. 67 North Forsyth Street.

7 ACRES, with small house, 2 miles of city, exchange.

8-STORY, 8-room, modern house, $650 terms.

32 ACRES, near city, to exchange for 7 or 8-room house.

2-STORY, 7-room modern house, on good lot, $4,000, easy terms.

295 ACRES, near Folsom Farm, with no encumbrances, exchange for bungalow.

COZY cottage, $1,275, terms.

NEW 5-room bungalow, $3,000, terms.

6-ROOM cottage on lot 50x149, $2,750, exchange for small farm near city.

CAPITOL avenue corner, 106x106—Just the place for 5 stores; $16,500; easy

WANTED, small farm near city. Pay cash & 6 & 8-room houses.

The Real Estate Field

Approach of New Year Finds Agents and Contractors Predicting Boom Times at Hand—General Spirit of Optimism Pervades Realty Circles—Ivy Street Site Sold for Southern Railway Frontage as Part Consideration

Property valued at over $70,000, including a prominent Ivy street site and a large frontage on the Southern railway tracks, changed hands Tuesday through a sale handled by the Cheatham Brothers' agency.

R. C. Cheatham sold for E. O. Newton to the Fulton Finance company the brick dwelling on a lot 55x86, at 252 Ivy street. The lot fronts east on Ivy street between Baker and Peachtree.

Mr. Newton took in part exchange 675 feet of frontage on the Southern railway tracks, between Wells, Holland and Hightower streets. This site is valued at $30,000 and contains twelve tenant houses.

TONE OF OPTIMISM.

A general tone of optimism pervaded local real estate offices Tuesday, and while no other new sales were announced, it is known that several are in prospect for the near future. Everywhere the word was that business was picking up and that really activity would assume hustling proportions with the beginning of the year.

The fact that lumber is exceedingly cheap at the present time leads to the belief that prospective builders will take advantage of the conditions of the trade to et the early spring work soon.

BIG BOOM EXPECTED.

In the office of the buildin inspector at the city hall there is every indication that boom times are at hand.

With building activity for the year just closing considerably below past records, the reaction to a big boom in the immediate future is the sole topic of conversation among local builders and realty men.

At the building inspector's office in the city hall every visiting contractor and builder predicts that 1914 will be a bummer. While no definite reason is assigned for the expected change beyond the general trend of business toward more thrift and activity, builders to a man view the beginning of the new year with optimistic eyes.

The fact that building permits for the year 1913 through Monday of this week total only $5,048,580.00 compared to $9,837,444,430 for 1912, is explained at the building inspector's office by the fact that so many permits for large buildings came in during the latter part of last year. The work on these buildings went on all during 1913 and will continue well into 1914.

The permits for 1913 were slightly below those of 1911, which totaled $6,215,980.

In the 1913 list up to December 1, permits for dwellings totaled $1,231,924; for apartment houses, $344,300; for churches, $106,000; for public buildings, $236,983; for business buildings, $635,983; unclassified buildings, $180,514; for alterations, $329,144. There were also a number of furnaces and one factory, an ice cream manufactory on Ellis street, its permit for $17,000.

The public buildings were two in number, the Y. M. C. A. and a colored auditorium.

PROPERTY TRANSFERS.

WARRANTY DEEDS

$823—C. S. Tisdale to Mrs. Sallie P. Orichard, lot on Cooper avenue, 50 feet south of Cambridge avenue, 50x172 feet; lot on Bachelor avenue, 200 feet south of Bryan avenue, 50x172 feet; lot on Harrison avenue, 200 feet south of College avenue, 50x250 feet; lot on Bachelor avenue, 250 feet south of College avenue, 50x172 feet; lot on Virginia avenue, 37 feet east of Ragan avenue, 37x100 feet; August 18,1909.

$175—Same to same, lot on Bachelor avenue, being lot 15, block Ms, Ragan Park, 50x172 feet; lot 4, block Ms on Central avenue, 50x172 feet; November 16, 1910.

$200—R. B. Callahan to George Calaway, lot south side Holcombe street, 362 feet east of Randell street, 37x100 feet; December 23.

$222—R. B. Callahan and A. J. Mecloy to same, lot south side Holcombe street, 399 feet east of Randell street, 37x100 feet; December 23.

$100—West View Cemetery Association to Mary R. Meyers, lot 519, section 12, July 30.

$4,000—North Highland Investment to Shelby Smith, 6.14 acres on land lot 143, 8-seventeenth district, at northwest corner Hemphill avenue and Peachtree Heights road; December 26.

$2,150—Mrs. Maria D. Delpha to North Highland investment company, same property; December 23.

$200—Mary S. Strandhan, et al, to John E. Bowen, lot on east side Chestnut street, 107 feet south of West Pair street, 35x80 feet; June 5.

$1,050—John E. Bowen to J. B. Stewart, same property; December 22.

$17,000—Jacob Buchman to N. W. C. A., lot south side West Baker street, 50 feet east of William street, 50x123 feet; December 27.

$2 and other valuable consideration—Mrs. Sallie P. Gilbert to A. W. Canton, lot east side Central avenue, 150 feet south of College avenue, 50x172 feet; also lot west side Bachelor avenue, 300 feet south of College avenue, 50x172 feet; also lot east side Bachelor avenue, 250 feet south of College avenue, 50x172 feet; December 24.

$6,000—A. W. Van Hoose to George W. Forrester et al., lot on West side Ivy street, 103 feet north of Auburn avenue, 25x100 feet; December 29.

$6,000—Same to same, lot on west side Ivy street, 125 feet north of Auburn avenue, 25x100 feet; December 29.

$750—Harold Hirsch to M. E. Tilley, lot on north side Confederate avenue, 200 feet west of Gilbert street, 140x228 feet; December 23.

$320—Same to same, lot on southeast side Atlanta avenue, 303 feet from Confederate avenue, 50 feet on Atlanta avenue and Gilbert street, 80x135 feet; December 23.

$300 and other considerations—Warren G. Foxall to Mrs. Jennette M. Powell, lot on west side Vedado way, being lot 11, block C, of the Vedado subdivision, 70x117 feet; December 23.

$5,500—Same to same, lot on west side Washington, No. 448 S. Pryor street, 50x150 feet; December 23.

$1,000—J. D. Clements to Paul S. Etheridge, lot on south side Fraser street, 3 feet west of South Boulevard, 51x172 feet; October 29.

BONDS FOR TITLE

$20,000—Mrs. Sallie P. Gilbert to S. W. Joiner, lot on northwest corner Chestnut street and Georgia avenue, 141x144 feet; December 9.

$55,000—Mrs. Mary L. Ficklen to George R. Brower, lot on northwest side Whitehall street, 145 feet southwest of Fair street, 65x75 feet; December 27.

$95,000—Edgar O. Newton to Fulton Finance company, No. 252 Ivy street, 55x87 feet; December 29.

MORTGAGES

$650—Real Estate Loan and Trust company to Atlanta Banking and Savings company, lot at southeast corner of Tuller avenue and Ivy street, 75 feet south of Baker street, 283 feet north of Bellwood avenue, 53x140 feet; December 24.

FOR SALE—REAL ESTATE

WARE & HARPER
724-5 Atlanta Nat'l Bank Bldg.

$5,250—Buys two good 6-room cottages on the north side, with all street improvements, water, gas and bath, nice mantels, lots 50x150 each. There is a side room for $7,500 each house. This is truly one of the best bargains on the market today. The owner prefers cash for the difference between loan and price but might be induced to take part cash.

$8 PER ACRE—1,000 acres, south Georgia, cutover land (coal of timber yet standing, located between two railroads, 2½ miles from station on each road; lands very fertile, will produce a bale of cotton per acre; 600 gallons Georgia cane syrup; 500 bushels of potatoes, about 10 acres in cultivation, two good houses and four small houses; grown sea island cotton fine land for peanuts and one of the finest stock farms to be found; plenty of water; would exchange for improved city property.

$5,250—6-room, north-side cottage, the very best easy terms.

$8,750—9 r., Myrtle st., 5 bed rooms, $1,000 cash.

$7,500—8 r., Spring st., up to date, $1,000 cash.

$5,750—7 r., Great park section; $500 cash.

$4,500—6 r., West End, with furnace, $750 cash.

$1,800—6 r., new and pretty, car line; $500 cash.

$1,200—6 r., rents for $18 monthly.

$1,000—North side vacant lot, 50x180, $250 cash.

$750—Vacant lot, close in, all improvements.

$1,500—4 r. cottage, water and gas, $150 cash.

CHRISTMAS OVER
JUST DO SOME TRADING ON THESE

SINCLAIR AVENUE 7-room bungalow. Rents $35.00. Want good lot and pay cash difference. Price $5,000. Assume loan.

FOREST AVE., 8-room cottage. Want good residence in West End and pay difference. Price $6,000.

BASS ST., rent $25.00. Want good piece of negro property and pay difference. Price $3,500.

340 FEET of R. R. frontage on Southern. Want good piece of improved property and pay difference. Price $10,000.

MARIETTA ST., corner facing three streets, small house. Price $4,000.

SOUTH Forsyth street, 48x150, improved. Price $12,000.

TWO nice 6-room bungalows best section Inman Park, level lots. Price $3,500 and $4,000.

I CAN trade and trade quick any of the above, as indicated. If interested, Call by phone or see me personally at 224 Brown-Randolph Bldg., Ivy 1508.

NELSON LAND

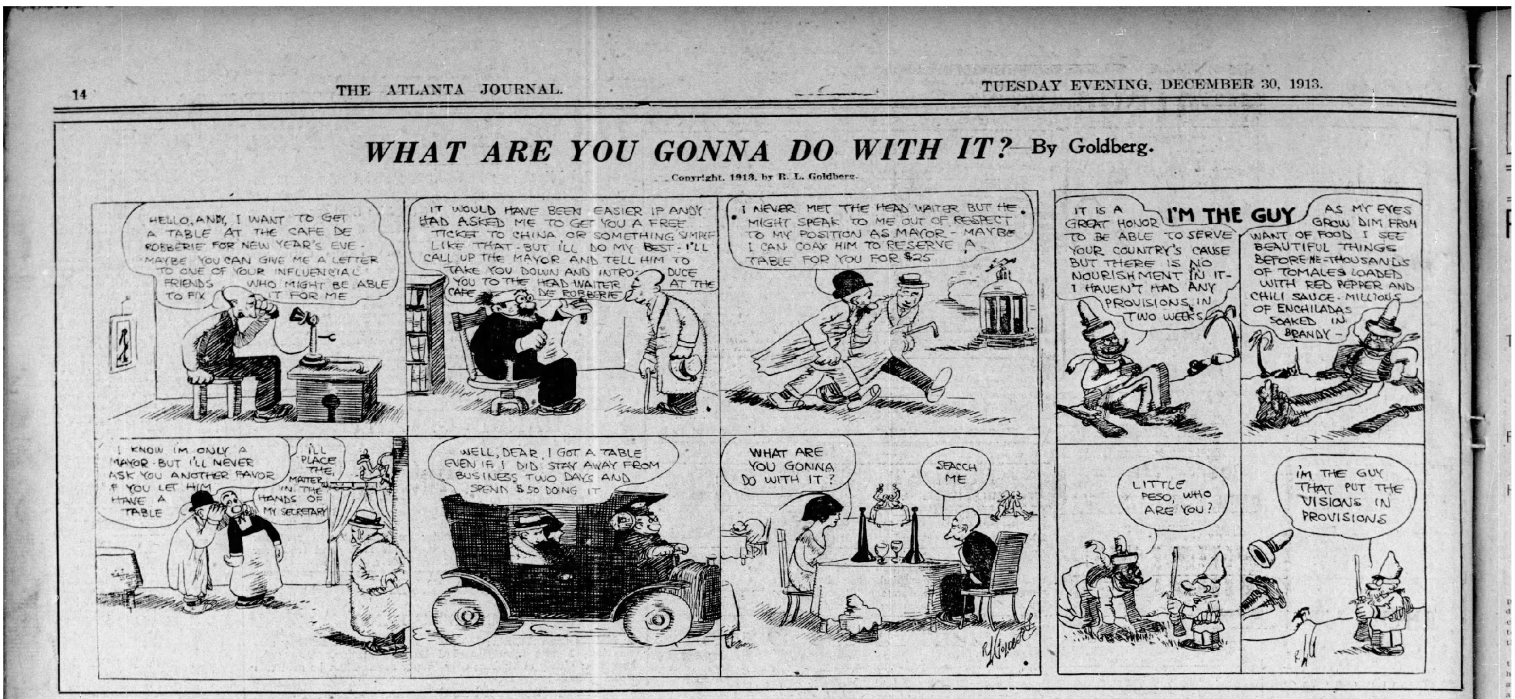

EAST ATLANTA CITIZENS HAVE IMPROVEMENT CLUB

Association Is Organized for Purpose of Bettering Condition in That Section

At a rousing meeting Monday evening the citizens of East Atlanta effected a permanent improvement association, with a view to securing for that section of the city recognition and help from the municipal government in bettering local conditions. The East Atlanta Improvement association—that was the name adopted by the organization—will work in harmony with the city council in an attempt to make East Atlanta even more attractive in the future.

"We want more of our streets graded and paved, we want more sewers and water mains, we want improved street car facilities and many other things along the same line," said A. L. Mims, explaining the organization. "We do not believe our section of the city has received its just measure of civic improvement, and we believe that concerted action will win recognition to which we are entitled."

W. S. Lofin was elected president of the association; Frank M. Kirkpatrick was named secretary, and J. L. Carpenter was chosen treasurer.

A committee of twenty was appointed by President Lofin to wait on President Arkwright, and ask for a better schedule on the Soldiers' Home line. A committee of twenty-five was named to appear before the finance committee of council and request an appropriation for the construction of a school house on the lot the city has already acquired. At the meeting next Monday night other committees will be delegated to appear before council in behalf of projects in which the people of East Atlanta feel an interest.

ASPIRANTS FOR POTTLE'S PLACE ARE KEEPING BUSY

Governor's Office Swamped With Letters and Telegrams

The activity of aspirants for elevation to the court of appeals bench has become more aggressive as the date of Judge Pottle's retirement draws near. Letters, telegrams and delegations of citizens from south Georgia, interested in some particular applicant, occupy most of Governor Slaton's time, notwithstanding his publicly announced purpose not to consider the appointment of a successor until Judge Pottle's resignation has been received. The resignation will probably be transmitted to the governor the latter part of the week.

Tuesday morning a strong delegation called at the capitol to impress on the governor the claims of Warren E. Grice, of Hawkinsville, for the judgeship.

NEGROES TO CELEBRATE FIFTY YEARS OF FREEDOM

The members of the Big Bethel African M. E. church, have planned a special emancipation celebration to be held Thursday at the church. The services will be preceded by a street parade, in which many negro organizations will participate.

An address on "Fifty Years of Negro Education," by W. H. Crogman, one of the first graduates of Clark university, will be the principal feature of the program at the church. A chorus of 50 voices will render religious and patriotic songs.

ELKS ARRANGE PLANS FOR NEW YEAR'S BALL

A New Year's ball will be enjoyed by Elks and their ladies Wednesday evening at the home of Atlanta lodge No. 78, on East Ellis street. Plans for the occasion have been perfected by the entertainment committee.

Special decorations will make the ball room more attractive than ever. The best music has been engaged. Refreshments will be served. All visiting Elks will be welcomed.

Loses Arm and Leg

Ezra M. Mowburn, a switchman on the Central of Georgia railroad, had his right arm and right leg cut off by a freight engine Monday afternoon while at work in the yards near East Point. He was taken to the Atlanta hospital in Greenberg & Bond's ambulance.

Gets New Position



WALTER S. FRANKLIN, JR.

He has been appointed new southern freight agent in Atlanta for the Pennsylvania railroad.

PENNSYLVANIA RAILROAD TO OPEN OFFICES HERE

Walter S. Franklin, Jr., to Be New Southern Freight Agent in Atlanta

Owing to the growing importance of the south as an originator of freight traffic, the Pennsylvania railroad has decided to establish offices at three important points in the south on January 1. The new offices will be located in Atlanta, Charlotte and Jacksonville.

Walter S. Franklin, Jr., will be the new southern freight agent at Atlanta, and will be in charge of the Pennsylvania's freight traffic men in the new territory, which will include southern Virginia, North Carolina, South Carolina, Georgia and Florida. The district freight agents who will report to Mr. Franklin will be located in Atlanta, Charlotte and Jacksonville.

J. T. Wray will become district freight solicitor, and J. G. Parnell, traveling freight solicitor, and both will have headquarters in Atlanta.

R. Abn Turner will be at Charlotte as district freight solicitor and W. R. O'Hara will be in the same position in Jacksonville.

Members of the men who will be in the new territory are men of southern birth.

ARLINGTON OBSERVATORY GIVES TIME BY WIRELESS

All Stations in U. S. and Ships at Sea Pick Up the Noon Signal

Observatories and other stations equipped with wireless in all parts of the United States, and ships on the high seas, now catch each day the wireless tick from Arlington observatory, at Washington, which tells them the exact instant of noon in the nation's capital.

"We pick it up at Cambridge," said Dr. Edward C. Pickering, of Harvard observatory, retiring president of the American association for the Advancement of Science, in conversation Monday morning. "It is as nearly instantaneous as possible. There isn't a variation of one one-hundredth part of a second."

Dr. Pickering said the wireless time signal is designed particularly for United States battleships, but that it is picked up by all wireless stations on land and sea.

GEORGIA LEAD WORKS TO OPEN OFFICE HERE

Clay P. Rice, of the Rice Contracting company, who is now in the city, has made arrangements to install at the corner of East avenue and Bishop street a southern branch of the Georgia Lead works, making Atlanta the southern distributing point of the company.

The new plant here of the Georgia Lead works is the only one of its kind south of Cincinnati. According to the plans it will be in operation by February 1. The operation of the plant will require between fifty and one hundred men.

TEACHERS AT PEABODY WILL BE GIVEN DINNER

President Payne and Others to Be Guests of Local Alumni Wednesday Night

Dr. Bruce R. Payne, president of the Peabody College for Teachers, of Nashville, Tenn., and other members of the faculty of the college who are in Atlanta attending the meetings of the American Association for the Advancement of Science, will be honor guests at a reception and dinner to be given Wednesday evening at the Ansley hotel by the local alumni of the Peabody college.

The reception will be held in the hotel parlors and will begin at 5 o'clock. The dinner will be served at 6:30. Short addresses will be delivered by Dr. Payne and other members of the college faculty. J. K. Orr, of Atlanta, Georgia's representative on the college board, Dr. T. J. Woofter, Athens, president of the alumni association, and Dr. I. S. Wampler, of Nashville, secretary of the alumni association.

The committee in charge of arrangements for the reception and dinner is composed of the following well known Atlantians: C. D. Maddox, chairman; F. C. Williams, E. E. Treadwell and Mrs. F. B. Woodcock. All members of the alumni are invited to attend.

Senator Hoke Smith is a member of the board of trustees of the big fund, left to southern educational causes by George Peabody, who died in 1867. Until a few years ago the college at Nashville was operated by this board as a normal school for teachers. With the purpose of enlarging the scope of the institution, the board set aside a $1,000,000 endowment fund and provided it should be run as a college for southern teachers such as is conducted by Columbia university at New York and the University of Chicago.

The state of Tennessee and the city of Nashville appropriated another $1,000,000 to this endowment fund, and recently the Peabody board of trust gave to it another $500,000 with the condition that President Payne raise an additional $1,000,000, which he has done.

With new buildings and new campus, the institution will open next summer for the first term as a teachers' college. It will draw students from every state in the south and southeast.

Members of the college faculty attending the scientists' convention and who will be present at the dinner Wednesday evening are Dr. Payne, Dr. F. E. Dresslar, Dr. Carter Alexander, Dr. C. W. Edwards, Dr. John McCue Colter, Dr. Edwin R. Strong and Dr. Charles E. Little.

SAYS JOURNAL GUIDES MAKE TRAVEL A DELIGHT

Leaver Richardson and Party Make Trip From Atlanta to Valdosta

That an automobile trip from Atlanta to Valdosta is a simple and enjoyable journey, when one is armed with a Journal-Herald guide book, and keeps a lookout for the small yellow signs, which mark the route of The Journal-Herald national highway, is the statement of Leaver Richardson, credit man of the Hively company, who has just made the trip.

Mr. Richardson, Dr. Francis Jones, Dr. Lee Daly, Dr. T. H. Smith and M. C. Carroll, the well known tailor, left Atlanta Sunday morning, December 28. Mr. Richardson was compelled to return to Atlanta for business reasons, but the other members of the party are the guests of Dr. Smith on a hunting trip.

CHIEF LANFORD HONORED BY DETECTIVE FORCE

Newport Lanford, head of the Atlanta detective department, and Mrs. Lanford were pleasantly surprised Saturday evening, when the chief was presented with a watch, chain and Masonic fob, and Mrs. Lanford was given a handsome chest of silver by members of the detective force. The presentation occurred at a 6 o'clock dinner party given by the Lanfordsin honor of Police Chief Beavers. Thirty guests attended the dinner.

BULLETIN IGNORES NEW CONTROVERSY

(Continued from Page One.)

by an interview with Police Chief Beavers which made it appear that he had assured the chief early in the crusade against the segregated district that he would do what he could to assist him.

Mr. Adair says he did not concur in the wisdom of the chief's action and his taken the position that if it is true, as claimed by many, that women of bad repute are scattered throughout the city, Atlanta is no better off than when it had a recognized district.

Both Colonel Paxon and Mr. Adair report that well known women, many of them mothers, have called up to commend them. Colonel Paxon says that one of the women who was most earnestly interested in the protest against the bulletins was an official of the Florence Crittenden home.

Citizens who are standing squarely behind the bulletins as prepared and published by Marion Jackson and John Eagan are: Harry Etheridge, Rev. W. C. Schaeffer, J. W. Patterson, Dr. John E. White, H. Y. McCord and J. K. Orr.

"INJURE GOOD NAME."

In a letter to Colonel Paxon, A. W. Hartinger says: "I wish you would inaugurate an organization of our respectable, law-abiding citizens to combat and deny these attacks, which are not only harmful to the morals of our young people, but are injuring the good name and high moral standing of the citizenship of the best city in America."

Isaac Scheen wrote Colonel Paxon: "In my own case had such bulletins never been issued it would have saved me from discussing with my fifteen-year-old son the points involved. What I said is there to inflame the minds of our boys and youths with a yearning for such knowledge of delicate subjects which a father can best explain a little later in life, but which we have no right to put into the hands of boys as the bulletins have occupied places of prominence in our papers? And certainly The Who runs may read." I sincerely trust your efforts will be rewarded and I personally thank you for having taken issue."

John E. Murphy, one of the most prominent leaders in the civic affairs of Atlanta, says: "Some of the bulletins published have been disgraceful. They have done incalculable harm to the city by creating false impressions in the minds of the people all over the country that Atlanta is rocking with wickedness and vice, and they have been harmful to the immature minds of the boys and girls who read them. Something should be done at once to curb the activities of the movement."

W. M. Jenkins, a traveling man, has written a letter in which he says: "I am a traveling man, going pretty well over five southern states, and I hear nothing good said of our city in relation to such stuff as has found its way into print. We have been advertised as a very wicked city, a veritable Sodom and Gomorrah, where people seethe in crime, when the truth of it is there is not a better city morally, financially or religiously to be found anywhere than Atlanta."

RECORD APPROVES WORK.

H. Y. McCord, a member of the Men and Religion Forward Movement executive committee, said: "I have never attended a meeting of the committee, but the work it is doing has my approval. The recent bulletins, which have appeared, and which seem to have started this controversy, are also in line with my ideas. These bulletins are doing more good than any movement started here in the past decade, and they do the city good all over the country."

Approving the bulletins Dr. John E. White, a member of the committee, said: "They are the greatest educational force at work in Atlanta today. They call attention to our municipal sores and offer the cure. I heartily approve of them and am sure they cannot be stopped merely because some citizens do not fully agree with our ideas."

Harry Etheridge, another member of the committee, said: "I think John J. Eagan and Marion Jackson the greatest moral force Atlanta has ever seen. They have my hearty approval and all the assistance I can give them in their work."

J. W. Patterson, also a member of the committee, said: "I will engage in no controversy, but I will say this much—the work will continue as though we had never been criticised."

Colonel Paxon stated Tuesday that he was not criticising the objects of the Men and Religion Forward Movement, but was taking issue with the methods which it had selected to accomplish its ends. "These bulletins," he said, "do an immense amount of harm. Dozens of mothers and fathers have taken occasion to indorse the protest which has been voiced. A policeman told me the bulletins had proved very embarrassing to him by putting questions into the mind of his young daughter which should not have arisen there."

Ivan E. Allen, chairman of the convention bureau and who was in charge of the Oglethorpe canvassing committee, says: "As far as the bulletins are concerned, there are a lot of things printed in them that if they were in a patent medicine advertisement would be excluded from the newspapers. There has been a great deal of laxidaize used in them that I do not approve, although there have been a few bulletins that were all right. I do not believe in filling the bulletins with a discussion of limited disease and various phases of immorality, and then putting it where the children can get hold of it. The Men and Religion Forward Movement has undoubtedly done Atlanta a lot of good, but it has done as much harm as it has done good, and has hurt the city."

COMMITTEE UNGAUNTED.

In reference to the attacks Marion Jackson was authorized to make the following statement for the committee:

"No matter from what quarter the attacks come or for what reason they are made, the committee will continue to issue their bulletins from time to time as they see fit. The next bulletin will appear Tuesday. I cannot tell what the nature of it will be, but I can safely say that the policy of advertising the necessity of a better knowledge of conditions as they exist in Atlanta today will be continued.

"We will most emphatically continue our policy of telling the exact truth in our bulletins, and showing what should be done in order to approach as nearly as possible to the religion which Christ preached and practiced."

Adair Says He Did Not Offer To Assist Beavers' Crusade

Forrest Adair, replying to an interview given out Monday by Police Chief Beavers in which the chief quoted Mr. Adair as having offered to assist him with his vice crusade, had issued the following statement:

"I absolutely refuse to be drawn into any personal controversy with the chief of police or with any one else, in discussing this matter about which there seems to be honest difference of opinion as to the good or evil accruing therefrom, but I desire at this time to correct an erroneous impression given, probably without intention, by the chief yesterday, when he referred to certain notices served on my firm.

"No member of my firm has ever been directly or indirectly, financially or otherwise, interested in any house in any redlight or segregated district, or in any house wherever located, that was occupied and rented for immoral purposes.

"In handling thousands of tenants, it occasionally develops that some of them are not of good moral character, and on receiving notices to this effect from the police or others, we promptly get rid of them.

"When the houses were closed in September, 1912, my firm received three notices from the police department.

"One was with reference to a house belonging to a client of ours and was located on Decatur street, near the police station.

"The second one, belonging to a business man in Atlanta, was upstairs over stores, at 554 1-2 Marietta street, and rented for $25 per month.

"The third, belonging to the Georgia Realty company, was upstairs over stores at 289 Peters street, and rented for $18 per month.

"I personally did not know they were disorderly houses, as they had never been so reported; and as three out of many thousands of tenants I had every right to assume they were law-abiding, respectable people.

MAY HAVE THANKED HIM.

"In acknowledging the receipt of these notices, I may have thanked the chief for the information and offered to assist by a ready compliance with his notices to order the tenants to move, as my firm did not desire to retain such tenants; but I never could have promised to aid and assist in a crusade when my best judgment was against such a step.

"Long before Hester Prynne pressed little Pearl to the scarlet letter; indeed ages before Pantine walked the streets with Cosette in her arms, this question has touched the hearts and engaged the minds of the best men and women; but the ideal solution has not been found, and indeed I very much fear will not be until human nature has been reconstructed.

"These unfortunate women, whether prompted by their own inclinations, or the victims of misplaced trust in man, or brought into being as the result of the vice and crime, the sin and shame and suffering incident to life in a great city, will find some place to live, either a place of safety, or elsewhere.

"It is a well known fact to hundreds of citizens of Atlanta who have communicated with me in person, by letter and by telephone, since yesterday, that they are now scattered in great numbers throughout our city.

"If this fact is unknown to the police, it is but proof conclusive that the situation is not so well in hand as when they were located in one district."

NOTICES

FUNERAL NOTICES

ESTES.—Died at the residence, 544 Woodward avenue, Monday afternoon, Mrs. Maud Salina Estes. She is survived by her husband William E. Estes, and six children. Funeral will take place from the residence Wednesday afternoon at 2 o'clock. Interment at Oakland. Carriages leave office of P. J. Bloomfield Co. at 1 p. m.

LODGE NOTICES



Schiller Lodge, No. 71, I. O. O. F., meets tomorrow (Wednesday) night at I. O. O. F. hall, corner Broad and Alabama streets. The First Degree will be conferred. Members are urged to be present. Visitors welcome. By order MORRIS TESSLER, N. G.
FRED HEILERON, Secretary.

SPECIAL NOTICES.

BARCLAY & BRANDON CO. FUNERAL Directors, are now located in their new home, 246 Ivy street, corner Baker. Auto ambulance and auto hearse.

MORPHINE
Opium, Whiskey and Drug Habits treated at Home or at Sanitarium. Book on request. Prof. DR. B. M. WOOLLEY, ex-C.S. Victor Sanitarium, Atlanta, Georgia.

XMAS RATES.

Reduced over N. C. & St. L. Ry., and W. & A. R. R. Apply any agent.

Best Lump Coal, $4.75. 'Piedmont Coal Co., 1023.'

A Motor Car IS WORTH NO MORE

than the service the local dealer is equipped to give. We are in position to take care of your car in any of its needs and our facilities are not surpassed by any dealer in the South.

John M. Smith
ATLANTA, GA.
Distributor of the
Pierce-Arrow
Chalmers
Hupmobile

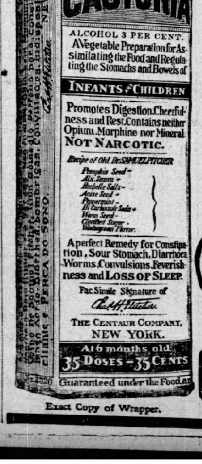

Exact Copy of Wrapper.

CASTORIA
For Infants and Children.
The Kind You Have Always Bought
Bears the Signature of
Chas. H. Fletcher.
In Use For Over Thirty Years
CASTORIA
THE CENTAUR COMPANY, NEW YORK CITY.

ADVERTISING IN THE JOURNAL SELLS THE GOODS