The Thousands of Homes Which Receive The Journal Daily Have Been Enumerated in Sworn Figures Which The Journal Has Published Daily for 30 Years.
Journal Covers Dixie Like the Dew

The Atlanta Journal.

THE JOURNAL COVERS DIXIE LIKE THE DEW

VOL. XXXI. NO. 364. ATLANTA, GA. SUNDAY MORNING, FEBRUARY 22, 1914. PRICE FIVE CENTS.

U. S. WILL LEAVE NO STONE UNTURNED IN BENTON DEATH PROBE

Secretary Bryan Starts Far-Reaching Investigation of Shooting of British Subject by Order of Rebel Chief

ENGLAND HAS MADE NO DEMAND OF U.S. FOR PROBE

Villa's Explanation Brands Benton as 'Armed Prowler,' Two Spanish Subjects Reported Shot in Mexico

(By Associated Press.)

WASHINGTON, D. C., Feb. 21.—Secretary Bryan has ordered a far-reaching investigation of the killing of William S. Benton, the British subject, at Juarez. He announced today that until all facts in the case had been gathered from all available sources no opinion would be expressed by the state department. All information received will be transmitted to the British government.

Explanations made by General Villa to Thomas D. Edwards and George C. Carrothers, the American consular representatives at Juarez, together with the courtmartial record, are to be supplemented by further information. Instructions went forth to American Consul Letcher at Chihuahua to get additional details from Villa, and it is understood that inquiry through independent sources will be carried out at Juarez. Mr. Carrothers is consular agent at Torreon temporarily, assisting Mr. Edwards.

Advices received by the state department up to late today, giving Villa's version of the affair, were that Benton was armed, had personally quarrelled with Villa, had been disarmed, tried by courtmartial and executed on the charge of attempting the life of Villa.

VILLA'S EXPLANATION.

Villa's explanation, as telegraphed by him today to the constitutionalist agency here, was unofficially exhibited to state department officials and though read with interest, brought no comment. Army officers took particular interest in the reference to Benton as an "armed prowler" and as such, not entitled to the protection of the rules of war. The "armed prowler" described in "Order 100" of the American army is essentially a guerilla, they explained, and "one who is caught within military lines with arms either engaged in the wanton destruction of property or as part of an invading force. It generally was admitted that if Benton made a murderous assault on Villa with a weapon, he might have been subject to the death penalty; but as that point evidences is wanting and army officers are reserving judgment.

Unless there are other instructions from the foreign office, the British embassy will make no further move pending the outcome of the investigation, which the state department has undertaken. It is understood that Ambassador Spring-Rice has emphasized the unofficial character of the representations he has made to the state department thus far on the ground that the British government claimed no legal obligation on the part of the United States to look after the welfare of British subjects in Mexico. The action of the state department directing consuls to extend to British in Mexico the same degree of protection as it gives Americans has been regarded as an act of courtesy for which the British government has duly thanked.

NO DEMAND ON U. S.

For this reason, it is said, there is no basis for the expectation that any demand will be made on the United States government to obtain reparation for the killing of Benton and determination of the proper course to be pursued toward Villa, so far this has to be left entirely to state department officials.

One result of the Benton incident has been to create a feeling of apprehension in diplomatic circles over the safety of the foreign element in Mexico. So far resident diplomats have stated content in the belief that the undertaking by the American state department to look after the welfare of Spanish people in Mexico would be sufficient to insure protection guaranteed by the rules of civilized warfare.

TWO SPANIARDS KILLED.

Closely following the news of the killing of Benton under conditions which European diplomats are inclined to regard as similar, if not worse, has come a report of the killing of two Spanish subjects in Mexico. The Spanish government, through its embassy here, requested information from the state department and so far this has not been available. Consequently there has been discussion among diplomats of a recommending a general withdrawal of Europeans from the disturbed country. The seriousness of the Mexican situation generally and particularly the

(Continued on Page 4, Col. 4.)

UNUSUAL INTEREST IN EASTER GIFT CONTEST

Journal Readers Show Great Activity in Efforts to Secure Valuable Prizes

Throughout four states The Atlanta Journal's $10,000 Easter Gift distribution is the popular subject of conversation discussed.

Comment regarding the liberality of The Journal publishers is joined with speculations as to the possible winners of the valuable gifts.

Who will receive the $1,000 in gold? Who will receive the three $1,050 automobiles? Who will receive those twenty gifts of $100 in gold, the twenty diamond rings, the twenty gold watches, the four Shetland ponies?

There is general commendation not only of the liberality of the publishers, but as to the fairness of the conditions and the equitable arrangement of the distributor. No guess work as to the

(Continued on Last Page, Col. Two.)

Guard Slain In Gun Duel With Bandit

Henry Grady Bennett Dies of Wounds Received in Box Car Fight With Thief — Negro Trailed by Blood Spots

A pistol duel last night in a box car at Howell Station between a negro thief and the white night-watchman of the Seaboard Airline transfer yards resulted in the fatal shooting of the watchman Henry Grady Bennett, and the escaped of the thief, badly wounded, into the woods bordering the train tracks.

Bennett was rushed to the Atlanta hospital, where he died at 2 o'clock Sunday morning after making a statement to city detectives in which he told of the fight and described the negro. He was conscious at intervals throughout the night, but his case was hopeless from the first.

The negro had shot him three times, once in the left arm, once in the left side, shattering the hip, and a third time in the left breast near the heart. It was the last wound that proved Bennett's death blow.

County officers called to the scene of the shooting followed a blood-spattered path left by the negro down an embankment and then lost it in the woods. He had not been caught late Saturday night, although the search was being kept up persistently.

Bennett was a married man living on the Howell Mill road. He has a child 4 years old. He was employed to watch the yards at night by special agents of the Seaboard. The shooting occurred about 8:30 o'clock.

According to employes at the yards, Bennett, in the course of his rounds, saw the negro enter a box car stored with valuable goods and begin to stuff them in his pockets. Bennett ran up with a shout and opened fire with his revolver.

The negro volleyed back. Four shots are said to have been exchanged, three of which struck Bennett. It is believed that Bentt's lone shot found its mark.

Employes, attracted by the sound of firing, rushed to the scene just as Bennett staggered into the open coughing blood right and left.

He lost consciousness. Greenberg & Bond's ambulance was called to take him to the Atlanta hospital.

NO . ESCRIPTION.

A description of his assailant was obtained from the dying man; and he is believed to have been a negro employed at the yards. A blood-stained cap found near the box car was identified as one worn by a yellow negro that worked in the yards.

County officers engaged in the search for him said the blood trail he left was so marked as to make it certain he was hard hit. The search continued by aid of lantern light until a late hour of the night.

A negro believed to have been Bennett's assailant called at the Grady

(Continued on Last Page, Column 3.)

BOILEUILLET SAID TO BE MOST PROBABLE CHOICE FOR SENATE

Many Who Have Talked With Governor Say Secretary's Chances Are Best — Announcement Expected Soon

NO INTIMATION HAS COME FROM GOVERNOR

List of Probabilities Has Narrowed to Six—Many Petitions Have Been Taken Up by Governor Slaton

Governor Slaton has not set the date when he will announce his appointment of an ad interim senator to succeed the late Senator Bacon, but it is generally expected that his announcement will be forthcoming on Wednesday.

All day Friday and up to noon Saturday the governor gave his entire attention to a consideration of this appointment. He conferred with dozens of callers from all sections of the state, read and answered hundreds of telegrams and letters and weighed the availability of the various gentlemen who have been suggested for the place.

Just before leaving the executive offices Saturday at noon he stated that he had not yet reached any definite decision and that he would dismiss the matter from his mind until onday morning. He said he would spend Saturday afternoon with his father and that they would visit the governor's farm a few miles out from Atlanta.

Saturday evening the indications were that the "probabilities" had narrowed down to Clark Howell of Atlanta, John T. Boifeuillet, of Macon, W. S. West of Valdosta, and W. W. Osborne, General Peter W. Meldrim and Judge Samuel B. Adams of Savannah, although the list of "possibilities" was still quite large.

Many of those who have talked with the governor give it as their opinion that Colonel Boifeuillet stood the best chance of landing the appointment, but all of these, who expressed this opinion took particular pains to remark that the governor had in no wise given any intimation as to his intentions.

Others who are candidates for the appointment, and friends of still others who would accept it if it were tendered them, have not allowed their hopes to diminish, however. Politicians and supporters of "favorite sons" in large numbers remained over in Atlanta Saturday night, so as to be here early

(Continued on Last Page, Col. One.)

M'KNIGHT REPUDIATES STORY AGAINST FRANK

CALAMITY HOWLERS---ATTENTION

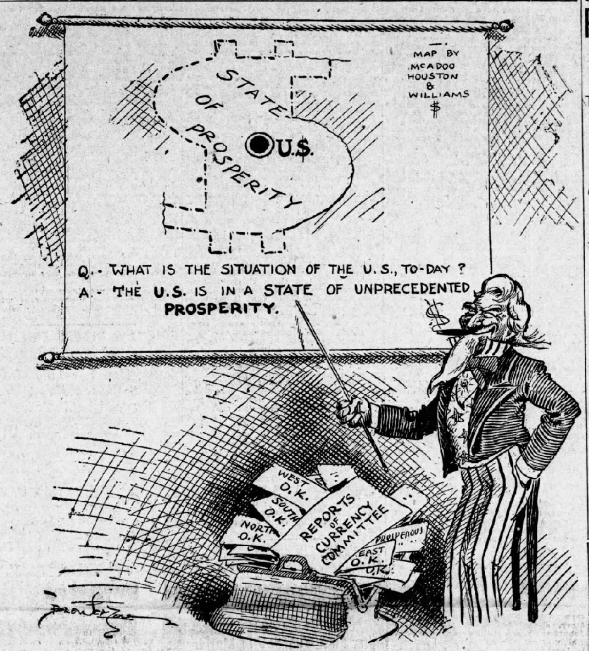

ROSSER AND ARNOLD POINTEDLY COMMENT ON HAIR EVIDENCE

They Intimate That State's Whole Case, Like Finding of Hair, Will Dissolve As a Myth

"WILL MYTHS DISSOLVE BEFORE FRANK IS DEAD?"

That is the Question, They Assert, Which is Horrible to Contemplate—Here is Their Statement in Full

A second and more extended statement, commenting upon the admission of Dr. H. F. Harris that he had reported to Solicitor Dorsey prior to the Frank trial that the hair found on the lathe handle on the second floor of the pencil factory was not the same as that clipped by him from the head of Mary Phagan, was issued Saturday afternoon by Attorneys Rosser and Arnold for the defense.

In this second statement Leo M. Frank's lawyers attack both Dr. Harris and Solicitor Dorsey. They declare that Dr. Harris' microscopic test of the hair was an infallible test and should have settled the matter and assert that it is nonsense for him to claim that he did not consider the hair feature a material point in the case.

It was the alleged discovery of the hair and the alleged finding of blood-spots on the metal room floor, connected Monteen Stover and Grace, upon which the state sought to establish its contention that Mary Phagan was murdered on the second floor of the pencil factory, and that it was necessary for the state to locate the crime on the second floor in order to connect Frank with it.

DRY QUESTIONS WERE ASKED.

Questions asked Dr. Harris by Attorney Arnold when he was upon the witness stand are cited in the statement and it is held that these questions were wide in their scope that had Dr. Harris been perfectly frank he would have told all about having made the hair tests. "The doctor cannot say that was not asked," goes on the statement. "To contend otherwise would be shallowest quibbling, not to be resorted to in a case involving life and death."

Solicitor Dorsey is charged with having stressed the hair incident in his argument before the jury in the trial court and in his brief before the supreme court, and it is asserted there can be no doubt that the hair incident had its weight on the court, jury and public.

The statement concludes with this paragraph:

"Since it thus develops that the hair, as physical evidence and showing Frank committed the crime, was a myth, and had no existence in fact, the inquiry arises: How much else in the state's case is a myth? Is not the charge of perversion, based upon the evidence of Jim Conley, also a myth? Are not the various slanders circulated against Frank by malicious minds equally as much without foundation as the state's claim of finding the hair of Mary Phagan on this lathe? The question, horrible to contemplate, is: Will these myths be dissolved while rank lives or after he is dead?"

Statement in Full.

The statement of Attorneys Rosser and Arnold Follows in full:

Editor Journal.—The two evening papers carried a short interview from us on Friday, but the admissions of Dr. Harris made not to be passed over so hurriedly—the matter is too vital, not only to this case but to the integrity of justice.

Very early in this case the state adopted the theory that the murder took place on the second floor of the factory. Indeed, such a theory was essential to Frank's guilt.

Every effort of the state, therefore, was bent to establish this

(Continued on Page 4, Col. 1.)

CONTEST ENTRANTS ARE WORKING ENERGETICALLY

Y. W. C. A. Leads Organizations' Class With Ladies' Aid Society Second

The voting in the Merchants and Manufacturers laboring saving campaign up-to-date Saturday at 5 o'clock, work on the part of contestants in all classes. All have voted heavily. The Y. W. C. A. leads the organizations' class, with the Ladies Aid Society, of St. Paul's M. E. church, a close second. F. Grant Morris still holds the lead in the retail clerks class and Elbie Kendrick, Henry Brown, Jr., and McHenry Brown, are first, second and third respectively in the children's class.

The Calumet Baking school has offered an invitation to all contestants and their friends to visit the Baking school at Cable Hall, daily during this week, at 2:30 in the afternoon. Mrs. Stout, the noted domestic science teacher will prepare and serve cakes, biscuits and dainties of various kinds. Everything free.

There has been submited for con-

(Continued on Page 8, Col. 3.)

Rejected Suitor Empties Revolver on His Guest as They Sing Toast to Him

Four Dead and Four Seriously Wounded in Philadelphia as Outcome of Professions of Love Being Repulsed

(By Associated Press.)

PHILADELPHIA, Pa., Feb. 21.—Four persons are dead, four are seriously wounded and one is dying in a hospital here today as the result of two shooting affairs here today. In both cases infatuation with women who rejected professions of love, was responsible for the tragedies.

Early in the day Carl Kinlock, thirty-eight, shot and instantly killed a waitress who had spurned him. He wounded her, shot himself and is dying.

Late today, Herman Peters, infuriated because his boarding house mistress refused to elope with him, shot and killed two women against whom he held a grudge, seriously injuring one who rejected him, wounded two other persons and then fired a bullet into his own head.

GIVES FAREWELL PARTY.

The first shooting was in a restaurant filled with patrons and th eother in a small room crowded with guests bidden to a farewell party given by the slayer. Those dead as a result of the second shooting are:

HERMAN PETERS, the slayer.

MRS. MARGARET SNYDER, twenty-five.

MRS. ANNIE TENNISON, twenty-six.

The injured:

Ole Tennison, husband of one of the women killed.

Miss Louise I. Garman.

Mrs. Lillian A. Brosser, proipietress of the boarding house.

Peters had been a boarder for about a year and according to the police, he had a delusion that the two women he killed had designs on him.

He is said to have been infatuated with Mrs. Blossar and asked her to elope with him. She refused and requested him to leave her house. He asked to remain a week and arranged to give a farewell party today saying he was going to Germany. About twenty persons were invited to the affair and a large table was covered with food and drink. One of the women in the party suggested that everybody stand and sing a toast to the health of the host.

WOMAN KILLED INSTANTLY.

As this was being done Peters suddenly drew a revolver and shot Mrs. Snyder dead. There was a wild scramble to get out of the room. Peters next leveled his weapon at Mrs. Tennison and as he fired he shouted, "Another woman who told lies about me." She died almost instantly.

Some one threw a chair at Peters but it struck a gas fixture and the light was extinguished. Peters kept on firing until the room was cleared and then rushed to the garret, where he killed himself.

GROCER DARES ROBBERS TO SHOOT AS THREATENED

Attempt Made to Rob T. B. Johnston in Store at 112 Martin Street

Two negroes, one about twenty years old and the other apparently about fifteen, attempted to hold up and rob T. B. Johnston Saturday night in his grocery store at 112 Martin street.

The older negro's face was half masked with a black handkerchief and he carried a pistol in his hand when he entered the store. Pointing the pistol at Johnston the younger negro who was his hands threatening to shoot him if he failed to obey. He then directed the younger negro to go behind the counter and take out all the money he could find.

Johnston failed to hold up his hands as commanded, and replied to the negro: "Shoot, you haven't got the nerve to shoot." After remarking this he grabbed at the younger negro who was proceeding to the cash drawer. The younger negro dodged and ran out into the street and Johnston picked up his own gun and shot three times at the masked negro who also retreated from the store. This negro fired one shot at the grocery and he and his companion took to their heels.

Call Officers Gantt and Cochran made an investigation but failed to learn the identity of the would-be robbers.

Over in the Want Pages of The Journal Today Everybody who Wants Anything is Telling you About it

M'KNIGHT SAYS HE MEMORIZED STORY WRITTEN FOR HIM

R. L. Craven Denounces Negro as a Liar and Tells How McKnight's Original Affidavit Was Made

Albert McKnight, colored, husband of Minola McKnight, the cook at the Selig home, where Leo M. Frank lived at the time Mary Phagan was killed, on January 18 made an affidavit to Captain C. W. Burke, employed in the defense of Frank, repudiating an affidavit damaging to Frank which he made before the trial and repudiating his testimony damaging to Frank which he gave during the trial.

McKnight, then and now employed by the Beck & Gregg Hardware company, made an affidavit to R. L. Craven, his "boss" at the hardware store, that Frank on the Saturday afternoon of the killing stayed only a few minutes it the dining room when he came home to lunch, and that his wife, Minola, told him she had overheard Mrs. Frank say that Frank on that Saturday night acted like a drunk man, slept on the floor, talked like a man in trouble and distress, etc. McKnight on the witness stand testified in substance to these same things.

McKnight in his affidavit to Burke now swears that his affidavit to Craven was a lie, that his testimony at the trial was a lie, and furthermore he swears that Craven put him up to making the affidavit, and even wrote out the affidavit and persuaded him to swear to it.

Craven was seen las tnight at his home in Kirkwood by a Journal reporter and informed of the substance of McKnight's affidavit to Burke. Craven denounced the negro as a liar in claiming that he (Craven) suggested a single word of the affidavit, and gave to The Journal reporter a brief, but comprehensive account of the circumstances leading up to and surrounding the making of the affidavit by McKnight which is printed below.

McKnight, in the presence of reporters, asserted Saturday night that the affidavit made public by Captain Burke is the whole truth, and he answered all questions put to him.

"Mr. Craven tried to make me think I would get part of the reward," McKnight says. "I didn't really believe that I would get any money, but I thought that Mr. Craven would be good to me if I said what he wanted me to say.

"I was laid off from work, when

(Continued on Page 2, Col. 1.)

Here Is Negro McKnight's Sworn Repudiation of Testimony Against Frank

Albert McKnight, twenty-one years of age, resising at rear of 17 Georgia avenue, in Atlanta, Fulton county, Ga., deposes and says that he is at the present time at the store of Beck & Gregg and deponent says that he was at work there most of the month of April, 1913.

Deponent says that he was a witness of the state in the case of Georgia vs. Leo M. Frank and testified to a story that had been prepared for him by R. L. Craven, a white man employed by Beck & Gregg.

Deponent says that the story prepared by R. L. Craven is not the truth and that the evidence that the deponent gave at the above-named trial was not the truth.

Deponent now says that it is true that his wife, Minola, was employed at the home of Mr. Selig, where Mr. Frank resided, and it is true that on Saturday, April 26, he called at the Selig home to see his wife, but deponent says he reached the Selig home a little before 12 o'clock, noon, and that he heard the 12 o'clock whistle blow at the Southern railway shops, and also heard the 12:30 o'clock whistle blow while he was talking with his wife, and deponent says that when he heard the 12:30 whistle blow he left the Selig home and walked up Georgia avenue to Pulliam street, to Bass street, and to his own home which at that time was located in the rear of 351 Pulliam street.

Deponent says that he did not see Mr. Frank at all on April 26 and that his evidence at the trial of Mr. Frank was the result of a plan perfected by R. L. Craven and others to collect the reward offered for the arrest and conviction of the murderer of Mary Phagan.

Deponent says that he told Mr. R. L. Craven that he did not want to tell any lies on Mr. Frank, but Mr. Craven would tell him to go right ahead and do what he told him to do, and that he would get the reward already referred to above, and he was weak enough to do as Mr. Craven told him to do.

Deponent says that he is sorry for all the wrong he has done to Mr. Frank, and that he wants this true statement of facts placed in the hands of Mr. L. Z. Rosser to be used by him with the hope that the same can in some way undo the great wrong he was led to do by the white people he was working with at the store of Beck & Gregg.

Deponent again says that he did not see Leo M. Frank at any time or place on Saturday, April 26, 1913, and that he will so testify when called upon at any time.

ALBERT M'KNIGHT.

Subscribed and sworn to before me this 18th day of January, 1914

C. W. BURKE, Notary, Fulton County.

Sworn to and subscribed to with signature acknowledged before me, January 19, 1914.

E. D. THOMAS,
Chief Judge of the Municipal Court of Atlanta.

Fiddlin' John Carson Champ of Georgia; 'Shorty' Harper Next

It was Fiddlin' John Carson, the light-fingered knight of the bow from Blue Ridge, that smeared "Billy in the Low Ground" to such good effect on wall, ceiling and audience at the auditorium Saturday night that he was awarded first prize in the grand contest between the forty fiddlers that wound up the annual convention with a bang.

With the fifty cold "plunks" he pulls down for his skill on the strings Fiddlin' John also gets the title of champion fiddler of Georgia, to be held until next year's convention.

The judges had a hard time of it at that. After long discussion they awarded second honors to Shorty Harper, of Monroe, who gets $35; third place and the $25 that goes with it to J. O. Hudson, from Fulton. Two hundred dollars was divided among the dozen next best.

Judge Speer Files Answer to Charge With Senate Board

(By Associated Press.)

WASHINGTON, Feb. 21.—The brief of counsel for Emery F. Speer, federal judge for the southern district of Georgia, setting out the defense on the charges of alleged irregularities on which an impeachment was asked, was filed today with the house subcommittee of the judiciary, which has been investigating the matter. It came by mail from Macon, Ga., where Judge Speer lives, to Representative Webb, of North Carolina.

Gunboat Launched

PHILADELPHIA, Pa., Feb. 21.—The gunboat Sacramento was launched today from the Cramp ship yard. The Sacramento is 225 feet 8 inches long. Her contract calls for a speed of twelve knots an hour and she will carry a crew of 150 officers and men.

VIEWS OF ALL SIDES ON CITY BUDGET ROW

ALDERMEN TELL WHY THEY ARE HOLDING UP FINANCE SHEET

Say They Want West Peachtree Street, Whitehall Street and Cherokee Avenue Improvements Finished

Four of the five aldermen who are holding up the city finance sheet, last night issued a written statement giving the reasons for the position they have taken and enumerating the changes which they want made in the sheet.

Those who signed the statement are Alderman Albert D. Thomson, of the Fourth ward; Alderman J. W. Maddox, of the Fifth ward; Alderman J. R. Nutting, of the Sixth ward, and Alderman John S. Owens, of the Eighth ward.

Alderman John S. Candler, of the Ninth ward, the fifth alderman did not see the statement and therefore did not sign it. The others planned to take the statement to his residence to get him to sign it, but on account of his illness his doctor has issued orders for him not to be bothered with city affairs.

The aldermen in their statement contend that the regrading of Whitehall street, the regrading of West Peachtree street and the paving of Cherokee avenue should be finished before any othr new street projects are undertaken. They think the $2,060 appropriation in the sheet to commence a boulevard along and over the Proctor creek trunk sewer is "a joke." They want Lucile avenue and Joe Johnson avenue in West End paved. They want $2,200 put in the sheet for repairs and for building a recreation hall at Battle Hill sanitarium. They want the salaries of the street paving and sidewalk paving in-spectors of the construction department restored, these salaries having been left out of the sheet by the finance committee.

The aldermen claim they have made every reasonable effort to induce the finance committee to make these changes in the sheet, but have been turned down by the committee. Also they take a few good-humored raps at the mayor.

Councilman W. G. Humphrey, the chairman of the finance committee, when informed last night of the stir of the aldermen's statement, made a statement declaring that not one of the aldermen has approached him with any definite statement of the changes they desire, and that in the absence of such a proposition he has had nothing to lay before the finance committee. He said he is willing to make certain changes in the sheet. His statement in full appears below.

THE ALDERMEN'S STATEMENT.

The statement of the four aldermen reads as follows:

"In order that the public may understand some of the reasons why the aldermanic board has failed to concur in the finance sheet as made up by the finance committee in the mayor's private office with the door closed, we hereby make public the few changes we are suggesting and our reasons for so doing.

"In the first place, we do not believe the positions of street and sidewalk inspectors should be abolished, and the city turned over to contractors without inspection of their work. Under the law the city decides what sort of pavement shall be put down, when and where, and then lets the contract without consulting the property owner, and it would be wrong to permit this work done and to require property owners to pay the contractor while they have to do, without any sort of inspection of the work.

"We believe that development work, such as has been begun on Whitehall street, West Peachtree and Cherokee avenue, should be finished before new schemes are statred. Property owners on these tornup streets are being greatly inconvenienced by the delay, and merchants doing bulanese in them are suffering. We had hoped that this position would meet with the approval of the mayor. Indeed we believe he proclaimed some such gospel when running for office. We are reluctantly and with some sadness forced to believe that it is our presence on this platform that has caused the mayor to so suddenly withdraw. We have never heretofore regarded him as timid or of a retiring disposition.

"Notwithstanding these unfinished jobs, and with not a dollar appropriated to the Whitehall street improvement, the finance sheet carries $15,000 to start another job, on South Pryor street, south of Georgia avenue—get the location? This extreme south end of Pryor street is a residential street and is now paved with Belgian blocks.

CHEROKEE AVENUE.

"Cherokee avenue was provided for and beeun last year and both precedent and justice demand that funds then appropriated should have been brought over and reapportioned to that work. The county has completed only this much work, and is ready to finish it if the city will purchase the material, and as Cherokee avenue is a very important driveway fronting alongside Grant park a distance of several thousand feet and leads into the new boulevard the county has recently made around the park, we believe that it, like Whitehall and West Peachtree, should be finished before other streets are torn up. We regret that the mayor does not favor this work. The disobedience of the Third ward in re-electing Councilman Hall after being so thoroughly instructed to defeat him possibly deserves some attention, but we are opposed to having the spanking so publicly administered.

"The finance committee has appropriated $2,200 to start a Lee's boulevard along and over the Proctor creek sewer, beginning somewhere in the neighborhood of Jones avenue and Simpson street, and following the meanderings of said sewer until it bats up against the A. B. & A. railroad, or other substantial obstruction not yet defined. The $2,200 appropriated would be sufficient to just about clip off the tail end of one house that might happen to project over on the right of way of the boulevard. The members of the finance committee, with the exception we believe, of one "lone citizen," regard this appropriation and this project as a joke, and a big one at that.

NOT OPPOSING SPRING STREET.

"We are not especially opposed to the city appropriating $5,000 for the purpose of purchasing the right of way for Spring street extension between Fourteenth and Peachtree streets, but do think with a big open trunk sewer running full blaze some 200 feet or so west of this extension and paralleling it for some distance that Spring street would be of very little real service were it opened, and even graded and paved at this time. We are strongly of the opinion that in so far as practicable the work done by the county within the city should be concentrated on the extension of trunk sewers and we do not wish to become committed in any further improvement which will interfere with the sewer work.

"We think that this money would be better spent either on the other end of Spring street from Baker street south, or in finishing some of the streets now left torn up.

"We also think that Lucile avenue—the main street traversed by the street cars from the city to West View cemetery, should be paved, and also Joe Johnson avenue in Seventh ward, on which street the public school building is located, should be paved. And we suggest that these two streets be provided for. At present there is no paved street connecting Hunter street on the Battle Hill side of this ward with Gordon street on the other side for a distance of probably three-quarters of a mile.

"We have also insisted upon an appropriation of $2,200 for repairs and for building a recreation hall at the Battle Hill sanitarium. As to the wisdom of this there should be no argument. We believe that the health of the well and the comfort of the sick should be the first consideration of any governing body.

"We do, not undertake to appropriate any greater amount of money than the finance sheet has provided for, but we do ask that a few items, such as those mentioned, be considered. We are not doing this just to be mean and contrary, but because we honestly believe we are right.

NOT FIGHTING MAYOR.

"We are not undertaking to fight the mayor or finance committee, but in the discharge of our sworn duty we claim the privilege of analyzing and criticising that committee's report on the apportionment of the people's money, and of asking for changes when the public interests require such changes. We have not traded with ourselves or with anybody else in the matter of city improvements or the expenditure of the city's money, but are only watching and protecting the welfare of the city as we see it.

"We have made every reasonable overture to the finance committee, and individually and privately almost every member of that committee admits that certain changes ought to be made in the finance sheet, but collectively the committee refuses to make the slightest change or the slightest concession. We have made every effort to have the questions at issue referred to a conference committee, but the finance committee stands out solidly against this method of settling the question, and absolutely refuses to meet us on any basis or in any way whatever.

"J. R. NUTTING,
"J. W. MADDOX,
"JNO. S. OWENS,
"A. D. THOMSON."

HUMPHREY'S STATEMENT.

Councilman Humphrey said:

"We are willing to make certain changes in the finance sheet, or at least I am. I have never been approached by any member of council in reference to changes in the sheet except by Councilman Orville Hall, who wants an appropriation to finish the paving of Cherokee avenue. None of the aldermen who signed the statement has come to me with any definite proposition which I could lay before the finance committee. The common council has passed the sheet three times. Just as the finance committe prepared it. The aldermanic board has held it up three times. Taking the membership of the common council and the aldermanic board together, a majority are in favor of passing the sheet just as the committee prepared it. In other words, the sheet is satisfactory to a majority of the general council. This being the case, I see no reason why I should go to the aldermen with a proposition.

"They ought to submit a definite list of the changes they want, so that I can submit to the finance committee. The committee has always felt that the Whitehall-Forsyth regrading project should be given some money. The committee is willing to put back the salaries of the two inspectors. The committee is willing to give some more money for Cherokee avenue, as for the other changes demanded by the aldermen, the finance committee thinks they should be taken care of later in the year. The committee has felt that the aldermen just want to tear up the sheet. I am willing to meet them halfway, but I think they ought to make the move."

Only One "BROMO QUININE"
To get the genuine, call for full name, LAXATIVE BROMO QUININE. Look for signature of E. W. GROVE. Cures a Cold in One Day. 25c.

MARY PHAGAN MONUMENT IS PLANNED BY VETERANS

Marietta Camp Will Hold Meeting First Tuesday in March to Discuss Plans

J. Gid Morris, Sr., commander of U. C. V., 762 Marietta, Ga., has requested all who wish to contribute to the fund for a monument for Mary Phagan to send in their donations to him.

Last September the Cobb county veterans unanimously decided to erect a memorial over the grave of the little girl and they wish to do so by April 26, the day of Mary Phagan's death.

All interested in the movement are invited by the veterans to meet with them the first Tuesday in March in the Cobb county court house at 9:30 o'clock. At that time plans will be discussed and completed.

SUFFRAGISTS WILL HOLD GRAND RALLY IN MACON

Meeting Sunday Afternoon Will Open Campaign for "The Cause"

Beginning with a grand rally in the Macon auditorium Sunday afternoon at 3 o'clock, the Georgia Woman's Suffrage association will conduct a campaign for the cause in Macon for several days.

Mrs. Mary L. McLendon, of Atlanta, state president of the association, and Attorney Leonard J. Grossman, also of Atlanta, will be the principal speakers. The Macon suffragists will be represented by Mrs. Clio A. Fuller, president of the Macon league; Mrs. E. L. Martin, vice president, and many others.

Great activity in suffrage circles in Atlanta was reported at the semi-monthly meeting of the Atlanta Equal Suffrage association in the Hotel Ansley Wednesday.

Among the speakers were Dr. and Mrs. Edgar Ware, of the Atlanta university for Colored Students. They spoke of the deplorable conditions in some of the colored homes of the city, and also told of plans made by the better class of negroes to improve these conditions.

Mrs. A. L. Daniels, chairman of the civic department of the association, stated that she and her committee would visit some of the places named by Dr. Ware in hopes of bettering conditions.

Mrs. McLendon exhibited a box of candy labeled "Votes for Women." Such bmoxes will be put on sale in Atlanta shortly.

Among the prominent people who joined the league Wednesday was Mrs. Emily McDonald, president of the Eighth Ward Suffrage League.

FOUR JOY RIDERS FINED BY RECORDER BROYLES

Young Men Pay Fine of Girl Who Caused Arrest by Complaining to Police

All the joy riders involved in the escapade Thursday night which resulted in a young woman, hatless and bruised, appealing to Sergeant Hewell near the postoffice in Forsyth street, were fined in Recorder Broyles' cort Saturday afternoon.

The young woman gave three names to the police and steadfastly refused to identify the men who had dealt with her so roughly.

This conduct stood her in good stead, for the young men, as a token of their appreciation of her attitude, paid her fine of $16.75 and also bought her a new hat.

The girl has never disclosed her real name, but a patrolman professes to know her and says she is an Atlanta girl.

The young men were arrested by Sergeant Hewell and Patrolman Eberhardt Saturday morning.

In police court it developed that the girl had become involved in an argument with the men. The argument closed when one of the men struck the girl. She leaped into the street, and was found by Sergeant Hewell.

NO PLACE FOR DRINKER SAYS RECORDER BROYLES

"There is no responsible position, no opptiunity to advance, for the drinker," declared Recorder Nash R. Broyles at the dinner of the Georgia Paint and Glass company at the Ansley hotel Friday evening.

"There is no place in the commercial, financial or professional world today for the man who drinks," the recorder added.

His remarks were applauded by the 200 painters and contractors present.

COSTLY DIAMOND RINGS ARE STOLEN ON TRAIN

Mrs. L. M. Thomas, of New York, Loses Jewels Valued at $4,700

(By Associated Press.)

JACKSONVILLE, Fla., Feb. 21.—Detectives so far have been unable to get any trace of the thief who stole two valuable diamond rings from the Southern railway train arriving in Jacksonville yesterday afternoon.

The two rings, valued at $4,700, the property of Mrs. L. M. Thomas, of New York, were stolen from the lavatory of the Pullman car Arcadia, where they had accidentally been left by their owners, in preparing to leave the train.

CATARRH OF NOSE AND STOMACH
Restored by Peruna.



MR. DELBERT B. CRAFT.

Mr. Delbert B. Craft, R. R. 4, Lowell, Ind., writes:

"For a long time I suffered with chronic catarrh of nose, throat and stomach. I would continually take cold and my stomach was in bad condition. I truly suffered untold misery. I took various medicines and tried the treatment of several physicians, but I felt no better.

"A friend advised me to take Peruna. I wrote to the Peruna Medical Department, who prescribed treatment. As soon as I commenced to take Peruna, I was surprised at the relief it gave me. I kept on taking it until I had taken thirteen bottles and was cured.

"I would advise all those afflicted with catarrh to use your remedy."

Those who object to liquid medicines can now procure Peruna Tablets.—(Advt.)

EXPERT PEN REPAIRING Send your Fountain Pen with 25c; and we will return it repaired by Parcel Post.
NASSAU FOUNTAIN PEN CO., 117 GREEN ST. NEWARK, N. J.



No. 10 Cottolene $1.18 Medium 48c
No. 10 Snowwhite . . . 98c
No. 10 Silver Leaf . $1.22½
Lamb Chops North Side 25c kind, lb. 12½c
. . . limit 3 lbs. to a customer.
Salt Boiling Meat . 10 1-2c
CASH GRO. CO., 37 S. Broad St.

VERY LOW RATE ROUND TRIP TICKETS ACCOUNT
Mardi Gras VIA The West Point Route TO

NEW ORLEANS	$15.05
MOBILE	$10.85
PENSACOLA	$10.35

DATES OF SALE: February 17 to 23 inclusive.
FINAL LIMIT: March 6, 1914, unless extended at destination.
EXTENSION OF LIMIT: March 23, 1914, under prescribed conditions.
THROUGH TRAINS—PULLMAN SLEEPING CARS—DINING CARS. MAKE SLEEPING CAR RESERVATIONS NOW
TICKET OFFICES: Fourth National Bank Building (Basement); Atlanta Terminal Station.



Dr. Gault RELIABLE SPECIALIST IN DISEASES OF MEN.
LOCATED IN ATLANTA 10 YEARS.
32 INMAN BLDG., 2½ N. BROAD ST.

Tired Blood
That which is lacking in vitality, debilitated, weak and thin, cannot possibly give proper nourishment and strength—it must be purified, built up and vitalized by HOOD'S SARSAPARILLA.

CAPUDINE



A DOSE HICKS' CAPUDINE IN A LITTLE WATER CURES HEADACHE
COLDS AND GRIPP
SOLD AT WELL-STOCKED DRUG STORES

COMFORT WITHOUT EXTRAVAGANCE
HOTEL WOODSTOCK
43D STREET NEAR
TIMES SQUARE, NEW YORK
A SELECT TRANSIENT AND HOTEL CENTRALLY LOCATED FOR SOUTHERN GENTLEMEN AND THEIR FAMILIES
300 ROOMS 270 BATHS
EUROPEAN PLAN ONLY
ROOM WITH BATH FOR ONE . . . $2.50 TO $3.00
ROOM WITH BATH FOR TWO . . . 3.50 TO 4.00
WIRE FOR RESERVATION OUR EXPENSE

PATENTS Watson E. Coleman, Washington, D.C. Books free. Highest references. Best results.

NAVAL CADET ACTORS PLAY TO BIG CROWDS

(By Associated Press.)

WEST POINT, N. Y., Feb. 21.—So great was the demand for seats for the U. S. M. A. Cadets' "Hundredth Night" play that it was necessary to hold a matinee performance today. A big crowd saw the production in Cullum hall tonight. This year's offering was a musical comedy in three acts, written and staged by cadets.

The title of the piece was "No Dream" and all the characters were assumed by cadets. The music was written by Philip Egner, leader of the Military academy band. The entertainment marks the beginning of 100 days to June and graduation.

THE JOURNAL'S EASTER GIFTS
Sun. Voting Coupon
I hereby cast TWO votes for
.....
In The Atlanta Journal Easter Gift Distribution.
Signed .....
Not Good After March 1, 1914.
Coupons should be sent flat, not folded or rolled.

THE JOURNAL'S EASTER GIFT DISTRIBUTION
Subscription Voting Coupon
I hereby cast.....votes
For .....
In The Atlanta Journal's Easter Gift Distribution, and accompany same with $..... to be applied on subscription to The Journal.
Signed .....
Address .....

THE JOURNAL'S
Nominating Blank
I hereby nominate.....
Address .....
As a candidate for winner in The Atlanta Journal's Easter Gift Distribution.
Signed .....
Address .....

Daniel's February Clearance
(SALE ENDS SATURDAY, FEBRUARY 28)
FINAL PRICES



One more week and this sensational Clearance Sale will be over. Don't wait until it is too late; save now. Many extra bargains have been added to make this the greatest selling week of the entire sale.



Your Unrestricted Choice of All Hart Schaffner & Marx Suits and O'coats at Two Prices

Any $20.00 Suit or Overcoat now . . . Any $18.00 Suit or Overcoat now . . . Any $15.00 Suit or Overcoat now . . . **$10**
Any $30.00 Suit or Overcoat now . . . Any $27.50 Suit or Overcoat now . . . Any $25.00 Suit or Overcoat now . . . **$15**

All Fancy Neckwear NOW ½ PRICE
All E. & W. Shirts NOW ½ PRICE
All Velour Hats NOW ½ PRICE

Great Values in a Broken Lot of HATS We Are Going To Close Out At . . . 85c
Special lots of $1.50 Underwear at 60c garment.
50c Silk Sox at 30c. Caps worth 50c at 39c.
25c Sox, 3 pair for 50c, etc. See windows.

Daniel Bros. Co.

SHOES
--SPECIAL LOT ONLY--
NOW ½ PRICE
Several hundred pairs of $6 Nettleton lace and button shoes at $3.00 the pair.

"HEART SONGS" COUPON PRESENTED BY THIS PAPER TO YOU
HOW TO GET IT ALMOST FREE
Clip out and present six coupons like the above, bearing consecutive dates, together with our special price of either 68c or 98c for whichever style of binding you prefer. Both books are on display at
THE ATLANTA JOURNAL
Feb. 22
6 COUPONS AND 98c Secure the $2.50 Volume
Beautifully bound in rich Maroon—cover stamped in gold, artistic inlay design, with 16 full-page portraits of the world's most famous singers, and complete dictionary of musical terms.
6 COUPONS AND 68c Secure the $1.50 Volume
Well bound in plain green English Cloth, but without the portrait gallery of famous singers.
OUT-OF-TOWN READERS WILL ADD 24c EXTRA FOR POSTAGE
"HEART SONGS" The song book with a soul! 400 of the song-treasures of the world in one volume of 500 pages. Chosen by 25,000 music lovers. Four years to complete the book. Every song a gem of melody.

SUNDAY COUPON, February 21
Name .....
Address .....
Three Daily (of consecutive dates) or One Sunday Coupon and 15c entitles holder to one School of College Pennant, if Presented at the Pennant Department, No. 1 Model Forsyth Street.
Five cents extra charge by mail.
THE ATLANTA JOURNAL
UNIVERSITY OF GEORGIA, GEORGIA TECH, MERCER, YALE, AUBURN, KNIGHTS TEMPLAR, VANDERBILT, AGNES SCOTT, A. A. O. N. M. S. AND BOYS' HIGH SCHOOL, CLEMSON, U. S. N., VASSAR, HARVARD, CORNELL, CARLISLE, EMORY, WEST POINT, N. CAROLINA, S. CAROLINA, ALABAMA, FLORIDA, SOUTHERN FEMALE COLLEGE, GRENAU, GEORGIA NORMAL & INDUSTRIAL COLLEGE, SAVANNAH, ATLANTA, GEORGIA MILITARY COLLEGE.
Be sure to state pennant desired.

M'K[illegible]HT DENIES STORY

M'KNIGHT SAYS HE MEMORIZED STORY WRITTEN FOR HIM

Charges R. L. Craven Induced Him to Testify Falsely; Says He Didn't See Frank on Day of Murder

(Continued from Page One.)

he young lady was killed, but a few days afterwards Mr. Craven sent a man to my house and told me to go to work.

TESTIMONY BY NEGRO.

"Then two or three days later we got talking about my wife being a cook for the Seligs. Mr. Craven asked me if I knew anything about the murder or if my wife did, and I told him no. And then he wrote out what he wanted me to say and I learned it like you do a piece. Nothing happened for two or three days, and I went to Mr. Craven and told him I better not tell any lies.

"It's too late now, he said to me, for the detectives are coming. Then I thought I had better stick to the lie and did.

"When I was at the trial I started to tell the truth two or three times, but every time I did I thought I had better make the lie stick if I could."

VINDICATES OFFICIALS.

While attacking Craven, McKnight asserts that the city detectives and the other prosecuting officials had absolutely nothing to do with the frame-up, and on the contrary told him repeatedly not to say anything except the truth under pain of the chaingang.

At the trial McKnight testified that between 1 and 2 o'clock on Memorial day he was at the home of Mr. Frank to see Minola and that Frank came in about 1:30 o'clock, and did not eat any dinner, and remained only about five minutes before starting back to the city.

However, he figured importantly in the case. His statement to the detectives resulted in the detention of his wife.

Facing her with the officers, McKnight tried to get the woman to corroborate his statement, which originally contained allegations that Mrs. Frank had told the cook that Frank was drunk on the Saturday night of the crime and had admitted killing a girl, and other statements, which were not admitted as evidence.

She refused to corroborate him and subsequently was placed in a cell. She was released after she had signed an affidavit some hours later in which she did substantiate her husband's story. This affidavit she repudiated on the witness stand, saying at the trial that she was forced to sign it to secure her release.

McKnight says that he has never separated from Minola despite the fact that during the trial they were chaining each other with perjury.

"HAD TO STICK TO IT."

"She would tell me every night that I was lying," he says, and "I told her yes, but I had to stick to it, since I had told it."

"What caused your change of heart?" a reporter asked the negro.

"I don't know. Minola kept worrying me because I lied, and then I just decided to tell the truth."

EXPLAINS MIRROR STORY.

The negro answered every question put to him by newspaper men. A very plausible part of his story was that he could see people in all parts of the Selig dining room, when he would catch a glimpse of a mirror, which was hanging on the wall.

Asked how he happened to say that the negro declared that he had told Mr. Craven that he had seen people by means of the mirror and that the latter told him to say that in that way he got a look at Frank on the Saturday of the tragedy.

The negro's repudiation of his testimony is complete and he declares that he hopes, by his present statement, which he is willing to make to any court, he will undo a part of the wrong that his "lies" did Frank.

The negro does not appear to realize that he is doing anything remarkable and frequently during his talk with Captain Burke and reporters, he would laugh and smile. He is not unintelligent, however.

He says that while they were "fixing up the story" that Mr. Craven would often chuckle and exclaim "that's good stuff."

His account of the conversations with his wife whom he now asserts was telling the whole truth at the trial was extremely ludicrous.

NEVER OFFERED REWARD.

The negro, who is still working with the Beck & Gregg Co., declared that he has never been offered a reward of any sort to change his story, and that the only person besides his wife, who has talked to him about the matter, is Captain Burke, who "talked a little religion" to him.

In every instance, where the point was in any way damaging to Frank McKnight now declares that his story was framed by Craven.

According to his assertion in one affidavit Minola told him that Mrs. Frank had told her that Frank was in trouble.

As a matter of fact, he says, several days after the murder, when Frank was brought to his residence by detectives who took him away at the same hour, Frank did remark to the cook, Albert says, that he was afraid that they were going to look him up.

MR. CRAVEN'S STORY.

The statement made to The Journal last night by R. L. Craven, at his home, 11 Campbell street, in Kirkwood, was as follows:

"I work at the Beck & Gregg Hardware company. Albert McKnight works at my home some time after the killing of Mary Phagan—I reckon it was three or three weeks—Albert was helping unload a freight car and I heard him make some remarks to the negroes about Leo M. Frank that attracted my attention.

"I called him in and asked him what he knew about the killing. He said he ought to know something about it, as his wife had been cooking where Mr. Frank lived for a year or two. Then I began to question him and he said he didn't want to say much, because he was afraid he might get locked up. I told him if he knew anything about the killing he ought to tell it. Finally he said he would tell what he knew.

"So I took him into the building, and got him to go into the full details and tell me all he knew. I got Mr. A. Morrison, the general manager of the store, to conceal himself where Albert wouldn't see him but where he could hear every word that Albert said. As Albert told me his story I took it down in writing.

"He told me he was in the kitchen on the Saturday afternoon of the killing when Frank came home. He said he saw Frank in a mirror. He said Frank came into the dining room and looked at himself in the sideboard mirror, and that he stayed in the dining room only a few minutes and then went out and caught a car.

"I then asked him if his wife, Minola McKnight, knew anything, and he said she did. He went on to tell me what Minola had told him—about her overhearing Mrs. Frank say Frank acted like he was drunk that Saturday night, and slept on the floor, and carried on like he was in trouble and distress. I asked Albert if he thought Minola would tell this herself, and he said he thought she would. He suggested that I go out to his house and have a talk with Minola.

READ IT OVER.

"After Albert finished his story I read over to him what I had taken down, and asked him if it was correct. He said it was. I then called in a bookkeeper, who has since left the store and whose name I don't recall, to witness the paper, he being a notary public. Albert signed what I had written down, and swore to it, and the bookkeeper then stamped it with his notary public seal. That same day, I think it was, Detectives Starnes and Campbell came to the store and had an interview with Albert, and went over the statement with him, and he assured them it was correct in every particular.

"Either that night or a night or so later, I'm not certain, Mr. E. H. Pickett, who works at Beck & Gregg's and I went out to Albert McKnight's house and had a talk with Minola. She wouldn't say whether Albert's statement was true or not true. She hemmed and hawed a lot and said she wasn't going to have anything to say about the matter. Albert tried to get her to tell what she knew, but she wouldn't do it.

"Some days later Mr. Pickett and I went to the police station at Albert's request. Minola was locked up and he wanted us to help get her out. While we were there, Minola made an affidavit corroborating what Albert had told me. She was cautioned by Starnes and Campbell to tell nothing but the truth. In fact, Starnes told her repeatedly that he'd rather hear something in Frank's favor than something against him, if it was the truth.

SUGGESTED NOTHING.

"I want to say that I didn't suggest a thing to Albert. I did not dictate a thing to him. I cautioned him particularly not to tell anything except the truth. I told him it was a serious thing to accuse a man of a crime. I told him to be sure what he was talking about, and to tell nothing but the absolute facts. In addition, Starnes and Campbell cautioned him the same way. I had no interest whatever in the killing of Mary Phagan except to want to see all the facts brought out. I had no idea of connecting Albert McKnight with the case until I heard his remarks while unloading the freight car. Then, as a citizen I felt it my duty to learn from him and to put this information in the hands of the authorities.

"I can't imagine why Albert told Burke that I put him up to telling what he did and that I dictated his affidavit. If he makes any such statement he is simply lying, that's all."

Slamming Bath Room Door Was Supposed Thief

Down at police headquarters Saturday night the two call-officers who went out to 324 North Jackson street and found three hysterical women who told them they had seen a burglar flee up the dark stairway and lock himself in the bathroom, decided that the alleged thief must have crawled out the back window and escaped.

But when a reporter called up the residence of Mrs. Mary S. Provane, at the same address a bit later he was informed that after due, deliberation, the victims of the "burglary" had decided that the bathroom door just got caught in the wind slammed it and—that was all.

MASONS TO CONDUCT FUNERAL OF ATWATER

Veteran Traveling Man Will Be Buried This Afternoon

Members of Gate City Lodge, No. 2, F. and A. M., will turn out in a body Sunday afternoon at 3 o'clock to attend the funeral of their late fellow member, H. L. Atwater, the veteran traveling man, who died Friday afternoon at a private sanitarium.

The members of the lodge have been called to meet at the Masonic Temple at 2:30 p. m. From there they will march in a body to Bozeart-Simmons undertaking establishment on Luckie street, where the funeral services will occur.

Mr. Atwater was the first president of the Southern Travelers' association and was the second president of Post B. T. P. A. During the Civil war Mr. Atwater was a manufacturer of ambulance knapsacks, scabbards and other war equipment for the Confederacy.

MRS. LESLIE CARTER'S MOTHER DIES IN OHIO

(By Associated Press.)

DAYTON, O., Feb. 21.—Mrs. Catherine Dudley, 84 years old, mother of Mrs. Leslie Carter, the actress, died here today at the home of her sister. Cablegrams addressed to Mrs. Carter in France and Italy have been reported undelivered.

Turners' President



FRED WEDEMEYER,

President of the Atlanta Turn Verein for the last several years who is slated to succeed himself at the coming election and will preside at the anniversary celebration.

Crandall Girl Finds Little Promise in "Lure" of the City

By a personal and sad experience May Smith, a fifteen-year-old orphan girl of Crandall, Murray county, Georgia, has ascertained that the lure of the city is not so appealing when one comes face to face with the actual conditions that obtain among the white lights.

Little May ran away from the home of her sister, Mrs. Tom Lowry, and came to Atlanta about two weeks ago with great ambitions. She wanted to get away from the drudgery of farm and housework and obtain an education.

Arriving in Atlanta the child stopped for a night at a downtown hotel. Next day she went to a cotton mill in search of work, but didn't have the courage to make application. She returned to the hotel, spent another night there and next day was taken in charge by the officials of the Juvenile Detention Home. She then went to live with Mrs. Herbert Starnes, at 208 Hopkins street.

Saturday afternoon she ran away from Mrs. Starnes' home and late in the evening was found by Captain Connally on Whitehall street and taken to police headquarters where she was put in charge of Matron Bohnefeld. Monday she will be turned back over to the detention home. The little girl says she wants to go back home; that she has found that she must work just as hard in the city as she did in the country and that the opportunities for her to obtain an education are not as many as she had believed.

Must Be Citizens

HAVANA, Feb. 21.—The committee on education of the house of representatives passed a bill today providing that teachers in the public schools of Cuba hereafter must be Cuban citizens.

ANTI-SALOON LEAGUE HEAD SPEAKS TODAY

Rev. P. A. Baker Delivers Address on "Law and Order" at Wesley Memorial

Rev. P. A. Baker, general superintendent of the American Anti-Saloon league, will deliver an address at Wesley Memorial church this afternoon at 2 o'clock on "Law and Order."

The address will be delivered under the auspices of the Law Enforcement Committee of Atlanta, of which Rev. H. M. DuBose, D. D., pastor of the First Methodist church, is the chairman.

In the evening Mr. Baker will speak at the Ponce de Leon Avenue Baptist church, his subject for this address not being announced.

The meeting at Wesley Memorial church in the afternoon was planned some days ago and it was planned to have Mr. Baker occupy a seat on the platform, but he was not asked to make an address, owing to the strain of his other engagements while in the city. The ministers of the city made a general demand, however, that Mr. Baker be put on the program for the afternoon meeting. He consented, and an audience that will pack the church is expected.

Mr. Baker is looked upon by the anti-saloonists as the ablest temperance leader in merica. He is exceedingly effective as a platform speaker and the mention of his name is sufficient to insure a large audience wherever he goes. His home and headquarters are in Columbus, O. He is now touring the south and will soon go to California.

I. O. O. F. Meet

The degree team of the Central lodge of Odd Fellows, No. 28, will work in the first degree Monday night at the hall of the order.

SAVED HIS LIFE

20 Years of Suffering Stopped On Taking Warner's

Residing in Battle Creek, Mich., world famous as a health resort city, Mr. Clarence H. White says doctors' medicine failed to help him, and gives Warner's Safe Kidney and Liver Remedy all the credit for his recovery. Read what he writes: "Having been afflicted with kidney and liver complaint for over twenty years, and being treated by physicians with no apparent relief, I was induced to try Warner's Safe Kidney and Liver Remedy, and after using it for a time was completely cured, and without any doubt it saved my life".—(Signed) Clarence H. White, Battle Creek, Mich.

Warner's Safe Kidney and Liver Remedy is an exceptional medicine—and much superior to the ordinary remedies in use for kidney and liver troubles. Improvement begins as soon as its use is commenced, and results are effected in a very brief time. Sold everywhere by druggists in 50c and $1.00 sizes—every bottle guaranteed. Write for free sample to Warner's Safe Remedies Co., Dept. 236 Rochester, N. Y.—(Advt.)

Sterchi Bros. & Barnes

9-11 E. Mitchell St.

"Just off Whitehall"

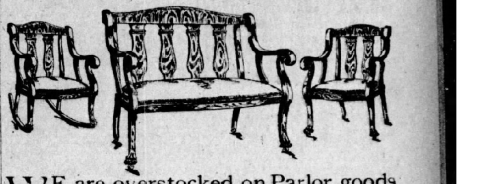

WE are overstocked on Parlor goods and must move the stock rapidly. We offer the 3-piece Parlor Suit as shown above consisting of Rocker, Settee and Chair, made of best grade selected Northern Birch, finished in Mahogany. Upholstered in genuine leather for only $32.50. $3.50 cash, $1.00 per week.

See Our Windows Today

Bring Us Your Account We'll Take Good Care of You



Bring Us Your Account We'll Take Good Care of You

Special this week only—Rocker exactly like above illustration; made from very best quarter-sawed white oak. Finished in high-grade manner. Genuine Spanish Leather Cushion, upholstered over very best grade steel springs. A rocker that would be cheap at $10.00. Specially priced this week only, $4.99. 99 cents cash, $1.00 per week. Limit two to a customer.

We especially solicit out-of-town orders and same will be filled carefully and promptly. We carry an enormous stock and are specially equipped to take care of mail orders.



Baking Set Free As long as they last, we will give, absolutely free, a Baking Set, as shown above, consisting of covered casserole, two small open dishes and six custards. This is a high-grade Baking Outfit, made by one of the best potters in the country. Something any woman can appreciate. Free with every purchase amounting to $25.00 or over.

Sterchi Bros. & Barnes, Inc.

9-11 E. Mitchell Street

"Just off Whitehall"

DIX

Diamonds On Easy Terms

Selection Packages Sent Anywhere

Our partial payment plans are so liberal that you can become the owner of a diamond surprisingly easy.

Everyone who wants a diamond can buy one, who has a regular, though limited income. A few dollars cash and the small monthly payments will not be missed.

Some may hesitate, thinking that should they find it not convenient to continue the payments they lose what they have paid.

Our business plans are made absolutely fair, and our guarantee to buy back at any time within a year, for 90 per cent of cash price, is given with each sale.

We take pleasure in shipping selection packages of our diamonds anywhere. If those who cannot visit our offices will write us about the size diamond they want, we will send a package for examination, express prepaid.

Each stone will be marked in plain figures, with its weight, grade and cash price. The one you select can be settled for on partial payments, if you wish, by paying one-fifth down and the balance in monthly notes, bearing a small interest account, or you can remit all cash, as you may desire.

Should there be nothing to suit you, or you have decided not to buy, return to us express collect. We would still feel that we were under obligations for the pleasure of showing you our diamonds.

We will be glad to mail you our Diamond Book No. 8.

HARRY L. DIX, Inc.

Diamond Merchants and Mfg. Jewelers

208-9-10 Candler Bldg., Atlanta, Ga.

"Jack" "Bob"



Hayes Brothers

Tailors---Hatters---Furnishers

"Jack" and "Bob's" tailoring lends the business man that desirable individuality that always gets him an interview---that refined, prosperous appearance that not only gives him self-confidence, but invites the confidence of others.

Our superb tailored garments are styled right ---styled to stay until the last thread has worn out ---garments that are unexcelled in long retention of shape, because the cutting, modeling and tailoring are expertly done with that end in view. Then, too, our woolens are "England's" "Best and Finest" importations.

Suits $35, $40, $45, $50, $55

Spring Hats $3---$4

"The Evolution of the Soft Hat."

A few years ago the Soft Hat, then called the Slouch Hat, because of its peculiar undress qualities, was designed for rough wear only. So greatly has the character of the *Soft Hat* changed that today two-thirds of the well dressed men one meets are wearing *Soft Hats*. Two hats that have effected this evolution---*Tango* and *King George*. Two favorites with the younger set, hats of great dignity that have all the marks of a gentleman's hat.

Hayes Brothers

Nine Peachtree

See Our Window Displays

Name .....
Shipping Point .....
Post Office .....
State .....

FREE ONE QUART FREE



Just run you eye over this fine, big bottle. Do you want it? Listen: Just to advertise this wonderfully high-grade whiskey we will, for a short time only, send you

1 QUART FREE with every 4-QUART ORDER of OLD TENNESSEE CLUB, provided you use this tag above. Can you beat it? An old, well-known whiskey—a whiskey that never sold for less than $4, and a whole quart free. It's a rare old whiskey—it lives out the wrinkles, makes the old hare feel young, warms you up and makes you feel good all over. You've often heard of Old Tennessee Club—no need of telling you about it. Well—take us up on this special introductory offer.

GET THAT FREE QUART NOW!

First write your name and address plainly on the tag above, then send the tag and money order for $4 for 4 full quarts of Old Tennessee Club, and we will send you your four quarts and one extra quart FREE, making 5 quarts in all, express prepaid. Try the free quart. If you don't think it better than any $4 whiskey you ever tasted, shoot back the other 4 quarts, express collect, and get your $4. Grab this offer while it lasts—good only until April 2nd. Get busy.

Write for special prices on pints and half pints.

CHATTANOOGA DISTILLERY,
Registered Distillery No. 115, District of Tennessee.
Chattanooga, Tenn.

Advertising in the Journal Sells the Goods.

ATTORNEYS RAP EVIDENCE

FRANK'S LAWYERS SCORE DORSEY AND HIS CHIEF EXPERT

In Caustic Statement Issued Saturday Night Rosser and Arnold Further Discuss Dr. Harris' Admission

(Continued from Page One.)

theory. A man by the name of Barnett claimed to find on that floor what he contended to be blood spots and a few strands of hair, which were asserted to be Mary Phagan's hair, hanging to a lathe.

These two finds were heralded everywhere by Frank's accusers as evidence conclusive of his guilt, and the state put forward all its force and power to show that the blood and hair was the hair and blood of Mary Phagan.

The solicitor, like every other well informed, intelligent man, knew that it would be scientifically demonstrated whether the apparent blood was human blood and whether the hair was Mary Phagan's hair.

Dr. Claude Smith, an expert chemist examined the red substance smeared upon the floor and supposed to be human blood. The smeared wood was chipped up, making four or five chips smeared equally with the substance appearing to the eye to be blood.

Blood On Only One Chip.

Dr. Smith reported that he found blood on only one of the chips, there being no blood on the others. Dr. Smith's evidence was not given work, but was as certain as mathematics. It demonstrated that the substance appearing from the eye to be blood was not blood; for, had it been blood, the doctor would have found it on all the chips, for the smear was equally on all the chips.

On the one chip he found only a trace of blood, only four or five corpuscles to the field, whereas a drop of blood contains about 80,000 corpuscles.

While the doctor could demonstrate whether the smear was blood or not, he could not tell whether it was human or animal blood, nor whether it had been on the floor for days, weeks or years.

It is, therefore, perfectly clear that the claim that the blood of Mary Phagan was found on the second floor was not sustained. The evidence of a non-expert witnesses that the smear seemed to be blood was clearly of no avail as against facts accurate and unmistakable expert testimony. An honest, capable expert can tell the existence, or non-existence, of blood just the same as a mathematician can tell that two and two are four.

As to the Hair.

To determine, among other things, whether the hair was the hair of Mary Phagan, the state (at the expense of the county, as we are informed) employed Dr. Harris, an eminent expert. Dr. Harris exhumed the body of Mary Phagan and obtained some of her hair. With the aid of a powerful microscope (as fine as there is in the world, he says) he compared the hair found in the factory with the hair of Mary Phagan.

That examination demonstrated that the hair found was not the hair of Mary Phagan. It differed from her hair in shade, shape and texture. Dr. Harris reported that the hair was not Mary's—that it differed from Mary's in shade, texture and shape.

An honest, efficient expert cannot be mistaken in determining whether two samples of hair did or did not come from the same person.

Under a powerful microscope the difference between the hair of different persons is almost as easily discerning as the difference between two pieces or two human faces. Indeed, as to this, the microscopic test is practically infallible. Dr. Harris knew that, and he knew it was not Mary Phagan's hair. An intelligent man like Mr. Dorsey knew, without being told that the microscope would, and did, settle the matter. To that end he employed Dr. Harris. Dr. Harris settled the matter, and Mr. Dorsey knew it—had said so.

Non-Expert's Opinion

It is equally certain that the opinions of non-expert witnesses are of little or no value in determining whether two samples of hair came from the same or different persons. In a contest with the microscope, such opinions are absolutely worthless. No two men know this any better than Dr. Harris and the solicitor. Both of them knew that Dr. Harris' examination settled the matter; for, when Harris told pa ana ,puu su ,juq ,puuaq ,ou that it differed from her hair in shade, shape and texture, the solicitor said to Doctor, as stated in the evening Journal, "then I would be no necessity of going further into the hair theory" "that he would let the matter end there."

With this certain knowledge in the face of Dr. Harris and the solicitor, the Frank trial was begun, Mr. Dorsey, being the solicitor, representing the state, and Dr. Harris secretary of the state board of health, the leading expert witness.

Claim Facts Were Concealed.

During the trial, and for months thereafter, Dr. Harris concealed the fact that he knew that the hair found in the factory was not Mary Phagan's hair, although he must have known that the solicitor was contending, with all his force from the beginning to the end of the case, that the hair found was the hair of Mary Phagan and was strong physical evidence of Frank's guilt.

It is, therefore, nonsense to say that he did not consider the matter a material one. Why was he experimenting as to the hair? Surely not to kill time. He must have known the state's contention. He must have known if the hair was Mary Phagan's that fact would hurt Frank; and, if not, it would aid him. The papers were full of this. Scarcely was there an intelligent man or woman in the city who did not appreciate its materiality. Is it possible that this learned, honest witness stood alone in his ignorance as to the importance of the experiments he was making? Such a thing is, of course, possible; but, if so, a possibility close to the miraculous.

Says Harris Was Asked.

The doctor cannot say he was not asked. When on the witness stand, Mr. Arnold, for the defense, asked him the following questions:

Q. "What did he (the solicitor) tell you to examine (referring to the examination of Mary Phagan's body)? What part of the body did he tell you to examine?"

Q. "What did you have in your own mind? What were you working to determine by the autopsy? What did you understand you were seeking?"

Can there be any doubt but that these questions covered Dr. Harris' examination of the hair? To contend otherwise is the shallowest quibbling not to be resorted to in a case involving life and death.

Dr. Harris answered these questions without once mentioning the subject of hair. As to other parts of the body examined, he went into the minutest details.

Attacks Solicitor.

Contede, however, as we cannot, that Harris was ignorant of the importance of this hair. What about the solicitor? He knew its importance, and he knew that the hair found in the factory was not Mary Phgan's hair! He knew, as Dr. Harris knew, that this hair was put under one of the best microscopes, and that it had been demonstrated beyond a doubt that it was not Mary Phagan's hair.

And yet, with that knowledge, he showed by Barrett that he found hair, and that by Magnolia Kennedy that it looked like Mary's hair.

It is worse than silly to say that these "look-like" witnesses saw more of the hair than did Dr. Harris. He had enough, and more than enough, for microscopic purposes. He retained the microscopic sections and returned the balance to the solicitor.

Not only so, but with this knowledge, the solicitor urged in his speech to the jury three or four different times that this hair was Mary Phagan's hair. He knew the truth, and, in spite of his knowledge, urged upon the jury that this hair was evidence of Frank's guilt.

Solicitor Argued Hair.

Not only so, but he made the same contention in his brief in the supreme court.

Harris told him the truth! He recognized it by telling Harris "that he would let the matter end"; and yet, in the highest court of the land, with human life at stake, he positively and emphatically states that the finding of this hair in the factory is one evidence of Frank's guilt.

In this the solicitor, in his zeal, misconceived his duty. The state of Georgia sternly demands full punishment for the guilty, but always in open candor—never by concealment or subterfuge.

The solicitor says that the hair is now lost. Dr. Harris says that he returned the hair to the solicitor, except the microscopic sections which he examined. Of course, we cannot undertake to say why, or how, this hair was lost by the solicitor. It was never produced at the trial; but that it had its weight on the court, jury and public, there can be no doubt!

"How Much Is a Myth?"

Since it thus developed that the hair, as a physical evidence dragging Frank to have committed the crime, was a myth and had no existence in fact, the inquiry arises: How much else of the state's case is a myth? Is not the charge of perversion, based upon the evidence of Jim Conley, also a myth? Are not the various slanders circulated against Frank, by malicious minds, equally as much without foundation as the state's claim of finding the hair of Mary Phagan on the lathe?

The question, horrible to contemplate, is: Will these myths be dissolved while Frank lives or after he is dead?

REUBEN R. ARNOLD.
L. Z. ROSSER.

In the demand filed Saturday with the city government of Atlanta, by R. P. Barrett, formerly employed in the National Pencil factory, for $1,000 reward offered by the city for evidence to convict the slayer of Mary Phagan in that factory last April, Barrett recited that the evidence on which Leo M. Frank was convicted of that crime was discovered by himself. It was he who found strands of hair on one of the lathes and what were supposed to be blood stains on the floor in the metal room on Monday, following the finding of the body on Sunday. He asserts that this evidence led to the immediate arrest and subsequent conviction of Frank.

Dr. H. F. Harris, secretary of the state board of health, was the expert witness whose testimony for the state tended to establish that Mary Phagan was killed within a certain brief time after she had eaten her last meal of cabbage. Dr. Harris' sensational admission Friday was that in his opinion, formed after a microscopical examination, the strands of hair found by Barrett were not from the head of Mary Phagan.

Case Is Complicated.

Thus is the case complicated further. Barrett's claim for the reward will be considered by city council at its next meeting.

Although attorneys for Frank still are engaged busily in the preparation of their motion for a rehearing of the case by the supreme court, there is no doubt that in the event this motion is not granted an extraordinary motion for a new trial will be filed in the superior court. This motion will be based on Dr. Harris' sensational admission, published exclusively in The Journal, that it was his opinion at the time of the trial that the hair found on the lathe was not Mary Phagan's.

Conley's Trial Monday.

Jim Conley, the negro sweeper at the factory, who accused Frank of the murder, will be tried before Judge Ben H. Hill, criminal division of the superior court, Monday. It is probable the trial will be brief and will conclude in one day. His attorney, William M. Smith, will admit the records of the Frank trial, embracing Conley's own statement that he assisted Frank in disposing of the body, but will plead Conley is not guilty under either of the two indictments against him. One of the indictments charges a misdemeanor, involving a maximum sentence of one year. The other charges a felony, with a maximum sentence of three years. Both allege that Conley is an accessory after the fact.

There is a question whether the offense in this instance would be a felony or a misdemeanor. Solicitor Dorsey will ask Judge Hill to decide that. It is probable no jury will sit at the trial, the questions being technical legal points, Conley and his lawyer admitting the records.

FOUR CANDIDATES WANT TO SUCCEED BURTON

(By Associated Press.)

COLUMBUS, O., Feb. 21.—With the announcement today of John L. Zimmerman, of Springfield, as a candidate for the Democratic nomination for United States senator to succeed Senator Burton, four avowed aspirants are in the field. Timothy S. Hoogan, attorney general of Ohio; Charles L. Swain, Cincinnati, speaker of the Ohio house of representatives, and John J. Lentz, Columbus, former congressman, already have entered for the nomination.

U. S. WILL LEAVE NO STONE UNTURNED IN BENTON DEATH PROBE

(Continued from Page One.)

execution of Benton, furnished the senate a subject of grave discussion. Members of the foreign relations committee gave assurances that they were in close touch with affairs as directed by the president and state department. Official attention was called to the Benton case in a telegram to Senator Fall, of New Mexico, from R. M. Dudley, who declared Villa had murdered Benton "like a dog" and that the American policy of "watchful waiting is a failure." Senator Fall also read to the senate resolutions of protest adopted last night at a mass meeting in El Paso, Tex. He urged a more aggressive policy and other senators added with him.

The senate took no action. Members of the foreign relations committee urged that the executive state departments be not embarrassed in efforts to protect foreigners in the revolution-torn republic.

Despite efforts of administration leaders to keep the lid on Mexican affairs so far as the senate is concerned, there is a growing feeling of uneasiness and fears were expressed tonight that some senators would be restrained no longer from discussing the situation on the floor of the open senate. To avert this is one of the tasks confronting the foreign relations committee. Discussion today was in executive session, after consideration of the arbitration treaties.

Say Benton Testified at His Courtmartial

(By Associated Press.)

EL PASO, Tex., Feb. 21.—The record of the courtmartial of William S. Benton made public at Juarez late today asserts that the Scotchman was present, that he was represented by a rebel officer as attorney and was permitted to testify, and that the session was public.

He was executed for attempt armed violence against General Villa, declared the record, and was found guilty of having "feloniously sent to the enemy by giving them cattle and forage and by giving them information."

Witnesses friends on the side of the Rio Grande received the report with anger. They pointed to their knowledge of many years that he guarded against possible serious results of his high spirit and temper by never carrying a pistol. The statements that Benton was allowed to testify and that the proceedings were public, carried no conviction to the men who assert that their friend was deliberately murdered.

The record opens with the statement that an extra-ordinary council of war was convened at 4:15 o'clock last Tuesday afternoon by Colonel Fidol Avila. The council convened a court martial of which Major Jesus Rodriguez was president, assisted by four other judges.

HIS DEFENSE.

"The accused" the report says, "was arraigned and having been advised to name some one to defend him, Captain Marion Tamez was designated for this purpose and was warned to defend Benton loyally."

There was no further mention of any activity on the part of the captain.

Witnesses against Benton were Major Manuel E. Banda, and Adrian Farias. It does not appear that Villa testified. Banda and Farias swore that Benton called on Villa Tuesday afternoon "at an inopportune moment."

Witnesses were with Villa at the time. Benton they said, made complaint of rebel depredations on his ranch. "Los Remedios" in the state of Chihuahua, and asked permission to return to it.

"Villa" the report continued, "states that because Benton was a foreigner, his property has not been confiscated but he must remain out of the country because he was an element destructive of the peace and prosperity of the country.

"The accused answered in harsh and violent terms and asserted that no human power could keep him out of Mexico or cause him to desert his property to further depredations."

CHARGE BENTON FIRED

"Then he said he was as good a man as Villa and at the same moment he drew a pistol from his hip pocket. But the general was ready and jumped for him and struck and at the same time the persons present leaped upon him that he might not make an attempt on the life of General Villa."

International Trouble Is Feared in Mexico

MEXICO CITY, Feb. 21.—Government officials continue to be worried over the possible result of the execution of W. S. Benton, by the rebel General Villa. They fear it may bring international complications and President Huerta's agents at Juarez, Washington and London are keeping him closely advised as to developments.

The only comment by an official was that tonight of Ignacio Alcocer, minister of the interior, which may be regarded as representing the views of the president. He said:

"Villa's action merely will serve to show that the rebel leaders are not only big but murderers, and it will convince the civilized world that Huerta's government is the only one than can give foreign residents protection."

The minister said the government regretted "the barbarous murder" of Benton and added:

"Of course this government is not responsible for the crime, since it was committed in territory now controlled by the rebels."

MRS. MOLLIE COOK DIES AT COVINGTON HOME

(Special Dispatch to The Journal.)

COVINGTON, Ga., Feb. 21.—Mrs. Mollie Cook, one of the oldest and best known women of Covington, died at her home here Friday afternoon after a short illness. She was 71 years old, and leaves the following children: Mrs. W. D. Almand, of Conyers; Mrs. W. P. Mitchell and Mrs. Jim Cook, of Social Circle; Mrs. J. T. Bryant, Oxford; Messrs. Tom and David Cook, of Covington.

The funeral will be held from the First Baptist church here Sunday afternoon at 3 o'clock, Rev. H. W. Williams officiating, and the interment will take place at the family cemetery, three miles north of Covington.

BAPTIST HOSPITAL FUND MAKING RAPID STRIDES

Institution Needs More Donations to Complete $100,000 Campaign Fund

The board of trustees of the Georgia Baptist hospital are asking all citizens of Atlanta and the state to come to their aid in their campaign to raise $200,000 for the Greater Georgia Baptist hospital. Of this amount $55,330.50 has already been raised, but the trustees are now confronted with the task of securing the remaining amount.

The trustees have called attention to the fact that although the hospital is under the direction of the Baptists, it is not a sectarian institution, but is open to all whose needs must be relieved.

The campaign for funds started on December 1, and the amount raised so far has been secured through the efforts of the Baptist churches of the city.

The donations, listed by churches, are as follows:

Ponce de Leon avenue	$17,000.00
Jackson Hill	7,200.00
First Baptist	5,000.00
Grant Park	780.00
Capitol avenue	1,022.00
Central	1,000.00
Second Baptist	12,000.00
Kirkwood	1,050.00
Inman Park	500.00
College Park	530.00
West End	1,000.00
Gordon street	200.00
Fortified Hills	50.00
East Side Tabernacle	500.00
Woodward avenue	444.50
Highland Park	5.00
Baptist Tabernacle	125.00
Oakland City	465.00
Antioch	50.00
Sharon	50.00
Decatur	455.00
Hapeville	500.00
Western Heights	200.00
Oakhurst	121.00
East Atlanta	227.50
East Point	500.00
East End	250.00
Medical Staff	2,400.00
Cash	400.00
Emanuel	112.50
Copper street	155.00
Total	$55,330.50

"77"

FOR COLDS, INFLUENZA, COUGHS, SORE THROAT

GRIP

If your bones ache, your nose runs, and you have the blues you've got the Grip.

To get the best results take Humphreys' "Seventy-seven" at the first sneeze or shiver.

If you wait, until your bones begin to ache, until you begin to cough and wheeze, and the Cold becomes settled and hangs on, it may take longer to break up.

A small vial of pleasant pellets fits the vest pocket, 25c., at all druggists or mailed.

Humphreys' Homeo. Medicine Co., 156 William Street, New York.—(Advt.)

Hurrah! Hot Springs Liver Buttons Are Here

Money Back, if You Don't Feel Younger and Brighter in Three Days

Don't worry and don't take Calomel. Put your sluggish liver into fine condition and get rid of constipation, sick headache, biliousness and pimply skin in a few days.

Get a box of the famous HOT SPRINGS LIVER BUTTONS of any druggist to-day. 25 cents.

Gentle, blissful wonder workers they surely are; take one to-night and feel the bowels from poisonous waste and gas. You'll feel bright and happy tomorrow.

Be sure and get some, for besides being a wonderful laxative they are a great system tonic. They give you a keen appetite, subdue your rebellious stomach and clean and rid the blood of impurities. They are simply marvelous for malaria, and to clear the skin of sallowness and blotches.

Free sample of little chocolate coated HOT SPRINGS LIVER BUTTONS from Hot Springs Chemical Co., Hot Springs, Ark., where doctors prescribe them.—(Advt.)

Horrible Effects of Skin Troubles

Are Quickly Removed by the Use of Stuart's Calcium Wafers, the Eradicator of All Skin Eruptions

Just in a few days one may clear the skin of all manner of blemishes such as pimples, blotches, liver-spots, etc., if one will use Stuart's Calcium Wafers.

Don't use pasty lotions and creams to fill up the pores when they are working constantly with the blood to throw off the impurities of your system.



"Beauty Depends Upon Clear Complexions and Stuart's Calcium Wafers Are famous for Skin Cleansing."

It's because pimples and eruptions come from the inside—from impure blood—and you can't cure them by rubbing stuff on the outside of the face. Purify the blood and the blemishes will disappear.

Stuart's Calcium Wafers will often clear the complexion in a few days' time. That's the wonderful part of it—they act right off—in a hurry. That's because they're made of just the ingredients needed to drive all poisons and impurities from the blood. That's why doctors prescribe them so constantly.

You will speedily enjoy a beautiful complexion if you use these wonderful little Wafers. Your face will become as clear and pure as a rose. Nobody likes to have pimply-faced people around. With Stuart's Calcium Wafers you don't have to wait for months before getting results. Even boils have been cured in a few days' time with these remarkably effective blood cleansers. Your whole system will feel better in a marvelously short time, and my, what a difference in your looks!

You can get Stuart's Calcium Wafers of any druggist at 50 cents a box. (Advt.)

Announcement!

I beg to announce to my friends and customers that I have recently acquired an interest in the House Furnishing store of STERCHI BROS. & BARNES, 9-11 East Mitchell St. We have every facility for handling your orders for the home to the very best advantage. I earnestly solicit your business on the merits and prices of our goods and will see to it that your orders are taken the very best care of. Our specialty is complete outfits for the Home, but no order is too small for our careful attention.

Faithfully yours,
EARL E. DUNAWAY.

Both Phones 1368.

The World Remedy for RHEUMATISM
Dr. Miller's Famous Prescription 10084
Great special treatment for Rheumatism, Gout, Sciatica, Lumbago, etc. Especially and earnestly recommended for all deep-seated and apparently hopeless cases. Dr. Miller's Remedy called "The Master Cure," "God's Medicine," and the like. Free from opium and injurious drugs, and not bad to take. Accept nothing but Miller's Famous Prescription—used and endorsed by physicians. At druggists 25c bottle. Ask for booklet. Dr. WM. R. MILLER, 357 Atlantic Ave., Brooklyn, N. Y.

TRIAL BLADE FREE

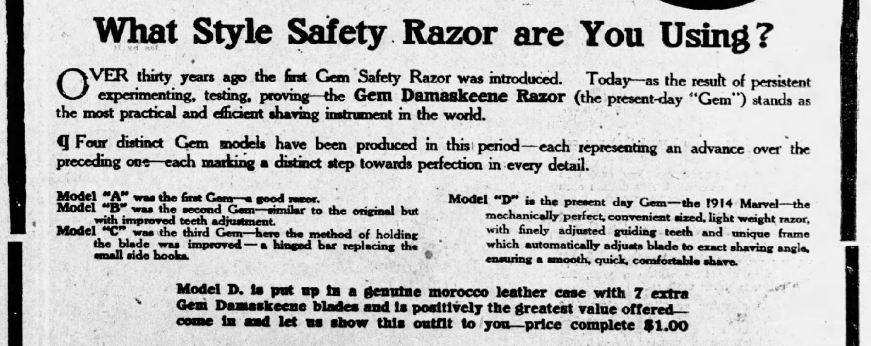

What Style Safety Razor are You Using?

OVER thirty years ago the first Gem Safety Razor was introduced. Today—as the result of persistent experimenting, testing, proving—the Gem Damaskeene Razor (the present-day "Gem") stands as the most practical and efficient shaving instrument in the world.

¶ Four distinct Gem models have been produced in this period—each representing an advance over the preceding one—each marking a distinct step towards perfection in every detail.

Model "A" was the first Gem—a good razor.
Model "B" was the second Gem—similar to the original but with improved teeth adjustment.
Model "C" was the third Gem—here the method of holding the blade was improved—a hinged bar replacing the small side hooks.

Model "D" is the present day Gem—the 1914 Marvel—the mechanically perfect, convenient sized, light weight razor, with finely adjusted guiding teeth and unique frame which automatically adjusts blade to exact shaving angle, ensuring a smooth, quick, comfortable shave.

Model D. is put up in a genuine morocco leather case with 7 extra Gem Damaskeene blades and is positively the greatest value offered—come in and let us show this outfit to you—price complete $1.00

We are also authorized to present you with one Gem Damaskeene trial blade FREE!

¶ The Gem Damaskeene Blade is worthy of the Gem Damaskeene Holder. Made of highest grade steel, especially prepared and tempered to hold a keen cutting edge. Fits all safety razors like models shown and makes them all work better. Be sure to call for the Free Trial Blade today.

Jacobs' Pharmacy Company
11 Stores in Atlanta, No. 6 Marietta, Whitehall and Alabama, Whitehall and Mitchell.

King Hardware Company, 153 Peachtree St.
E. H. Cone, 60 Whitehall Street.
Elkin Drug Co., Grand Building.
E. H. Cone, Kimball House.
Elkin Drug Company, Peachtree and Marietta
Hightower Hardware Co., 90 Whitehall Street.
King Hardware Company, 87 Whitehall Street.
Gunter-Watkins Drug Co., 42 Peachtree Street.
James Drug Co., Peachtree and Houston

The Gadder Is On the Job

Travelers Don't Fear Strange Dishes. Stuart's Dyspepsia Tablets Enable the Stomach to Stand Anything.

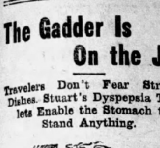

A Box of Stuart's Dyspepsia Tablets Is Your Best Traveling Companion

"Railroads tell you about the wonders of Nature along their lines; hotels describe their modern accommodations; but they never fail to ring in their 'cuisine unexcelled.' The wise traveler knows he is taking 'pot luck' when he leaves home, hence a box of Stuart's Dyspepsia Tablets is quite as essential as many of the other traveling regulations.

Thus commented a philosophical traveling man, speaking of hotel life, restaurants, grills and junction lunch counters. "The actions in this world," he continued, "are the result of one set of men trying to compel the other set to think and act against their own inclinations. It is the same in religion, politics, and eats. I have learned from experience to eat what they serve; to forget the food experts, read the current news and jokes and save the stomach to the best expert in the world—Stuart's Dyspepsia Tablets."

And Stuart's Dyspepsia Tablets actually do the work assigned them. They relieve weak and overtaxed stomachs of a great portion of digestive action. Their component parts assist the digestive fluids and secretions of the stomach and they simply take up the grind and carry on the work just the same as a good, strong, healthy stomach would do it.

Stomach In Your Vest Pocket

Tablets That Have the "Stomach-Power" of a Real Stomach—Stuart's Dyspepsia Tablets.

When your stomach's overworked—and the average person's stomach is overworked a good part of the time—take Stuart's Dyspepsia Tablets and give the stomach a week or a month off. They are not a cure for anything but dyspepsia and kindred complaints. But they have brought relief to more sufferers from digestive diseases than all the patent medicines and doctor's prescriptions put together. Carry them around with you, they are an actual substitute for a weakened, "all-in" stomach. They act in a hurry when you want relief; they act quickly, promptly, safely and naturally in digesting your food, just as Nature does herself; they bring the stomach back to normal condition.

Go Armed Against Stomach Trouble

A Stuart's Dyspepsia Tablet Carried in Your Purse or Vest Pocket Will Enable You to Always Keep Your Stomach in Line.

Don't let all sorts of stomach troubles, dyspepsia, gastritis, malnutrition, dysentery and vertigo make life a constant torture and an ultimate failure. The man who is going to succeed today must have his body, as well as his mind, in perfect working order. Stuart's Dyspepsia Tablets are a necessity to the man who would always have his body in subjection to his will.

Stuart's Dyspepsia Tablets furnish just those elements that the normal stomach secretes for the digestion of food. One or two of these tablets will completely digest the heartiest meal without any aid from the stomach. At the same time they tone up and invigorate the enfeebled stomach so that it is soon in a healthy condition again.

Prudent men always have a box of Stuart's Dyspepsia Tablets on hand. They make digestion certain no matter what or how much is eaten. Don't think because your stomach is usually all right that you don't need them. The policeman carries a revolver not because he needs it all the time, but because when he does need it, he needs it right then. Be armed against stomach troubles with a box of Stuart's Dyspepsia Tablets.

Your Stomach Makes You What You Are

The Stomach At Once Affects the Brain. Remarkably Easy Way to Make a Weak Stomach Strong.

Scientists assert that the stomach and the brain are, in effect, twins. What affects the stomach immediately affects the brains. And the reverse is true, what affects the brain, such as right or bad news, immediately affects the stomach.

The man with a digestive power like an ox has usually a clear head. Ever notice it? The more he can eat and thoroughly digest, the better he feels and the better his brain feels.

Stuart's Dyspepsia Tablets put an end to dyspepsia, brash, belching, that "lump of lead" feeling, burning sensation, indigestion, fomentation, loss of appetite, and aversion to food.

TASTE IS SURE STOMACH GUIDE

A Barometer Which Never Fails, Though Seldom Believed.

"Taste is the direct guide to the stomach; and the taste buds are constructed by the stomach for the chemical digestion for they excite the flow of saliva in the mouth, and the gastric juices in the stomach, and thus make ready the digestive apparatus for the food when it is eaten.

Stuart's Dyspepsia Tablets contain ingredients that every stomach needs. Weakened fluids of nature used in digestion are quickly restored to their normal proportion, and in a short time are so evenly balanced that the system can manufacture its own digestives as it should.

Does the Sight of Food Make You Happy?

One of the real pleasures of eating is the joy of smelling and seeing food. These qualities are essential to the normal digestion for they excite the flow of saliva in the mouth, and the gastric juices in the stomach, and thus make ready the digestive apparatus for the food when it is eaten.

Stuart's Dyspepsia Tablets contain ingredients that every stomach needs. Weakened fluids of nature used in digestion are quickly restored to their normal proportion, and in a short time are so evenly balanced that the system can manufacture its own digestives as it should.

Lord Bacon Said, "Digest"

This is the Secret of Life in Business or in Health

It is claimed that Lord Bacon struck the prime keynote of life when he wrote: "Some books are to be tasted, others to be swallowed, and some few to be chewed and digested."

He wrote of books; many who have followed him have written likewise of life. The man who digests his business, makes success; the actor or actress who digests his or her part brings fame, the man who lives life and digests it as he should, lives as was the intention he should live.

It is not the food you swallow or taste that brings happiness to you; it is the food you digest.

If you swallow and taste and don't digest and chew, Nature cannot give you health, for you do not furnish the ammunition.

Stuart's Dyspepsia Tablets contain in pleasant assorted form the essences which, when they reach the stomach, turn digestive conditions into those of healthy digestion.

These little tablets are dissolved in the mouth by saliva, they mix with the food and are passed down into the stomach, where they immediately set to work upon the food and digest it. They do many times more powerful work than the human digestive fluids, and thus replenish Nature with those juices which sickness, abuse or wrongful eating have exhausted.

What Is Home Without An Appetite?

Many a Miserable Dyspeptic Can Quickly Enjoy a Good Appetite Using Stuart's Dyspepsia Tablets.

There is nothing so deplorable as a home without an appetite. Meal one member of the family sits in silence, eating a special diet, while others are partaking of the regular food.

Not only does this condition become almost unbearable to the dyspeptic, but it chills anything but joyous spirit over the rest of the family.

A Stuart's Dyspepsia Tablet taken after each meal will digest what is eaten in a short time one will find the sight of food inviting, and not the source of torment, until after a few meals one will take comfort in and join with the family in the regular fare.

Starvation Sits At Loaded Tables

You Can Lead a Dyspeptic to the Table, But You Cannot Make Him Eat.

There comes a time in the lives of a great many men and women when even a sirloin steak ceases to be poetry. It becomes a frotel and are passed down but, the comes ittful and fretful. Nothing on his bill of fare can please it.

Your stomach is overworked, abused, jaded out. The gastric and digestive juices are weak, the muscles of the stomach are lazy, and the whole system needs new life. It needs something which will take hold of the food as it comes in and do the digesting, and let your stomach take a rest.

Stuart's Dyspepsia Tablets do that very thing. They contain a most powerful ingredient which helps the stomach in the process of digestion, cures indigestion, sour stomach, indigestion, heartburn, eructations, acidity or fermentation.

To Keep the Digestion Perfect Nothing Is So Safe and Pleasant As Stuart's Dyspepsia Tablets

The Seat of Life Is the Stomach

Which Takes From or Adds to the Nerve Centers Which Depend Upon It for Vigor.

The stomach is secreted in the middle of man, fortified on every side from attack and guarded by millions of watchful nerves, each of which depends on this organ for its existence.

When the system needs nourishment the nerves rouse the stomach and appetite makes man desire food. When the food is placed in the mouth or stomach the nerves excite the glands to exude saliva and gastric fluid.

If, however, man does not give his stomach what it should have, or the mouth fails to do its duty, the stomach bears the burden of these mistakes.

The stomach gives man the wherewithal to strengthen himself, to make growth and to stop decay. If, however, he abuses the stomach so that it cannot do its duty, then the whole system is out of tune. The nerves no longer are able to act in unison, they become lethargic, feeble and deficient. Vitality is lowered and man declines in strength every line.

Build up your system from where you tore it down and the decline is halted and growth starts instantly.

Put in the stomach the things from which the system may manufacture all it needs and you will cure stomach trouble in every form.

Make up your mind that the 10,950 meals you are going to eat during the next ten years, and all the meals you are going to eat for the rest of your life are going to feel fine instead of fierce. You can have them so if you want to. You can make about it is that it does not depend on your stomach. In spite of dyspepsia, in spite of your stomach troubles, belching, heart-burn, nausea, bilious spells, lack of digestation, you can eat anything you like—under one condition.

This condition is that you allow Stuart's Dyspepsia Tablets to do your digesting instead of letting your stomach do it.

Stuart's Dyspepsia Tablets are a scientific digestive. If you put a hard-boiled egg, chopped up, into a bottle of water, 98 degrees warm, with one of Stuart's Dyspepsia Tablets, you can see the egg undergo digestion just as it would in your own stomach.

Stuart's Dyspepsia Tablets act as an artificial stomach, and they let your real stomach take a rest. They digest heavy dinners and light dinners, strange foods and sensible foods, oyster-suppers and quick lunches, just as a good, strong healthy stomach would do the same thing.

Now that lump-of-lead feeling and brash, Stuart's Dyspepsia Tablets afford relief. No matter how bad your dyspepsia or indigestion, they will digest your food. They will relieve you thoroughly and completely, and better and more quickly than a good, strong stomach can do it.

Stuart's Dyspepsia Tablets with quick-ly cure loss of appetite, brash, irritation, burning sensations, nausea, heart-burn, eructations, loss of stim ulant energy, dyspepsia and ingestion in their very worst forms.

Slow Digestion

A Frequent Form of Stomach Trouble Readily Cured by Stuart's Dyspepsia Tablets

"I should be quite well, it were not necessary to eat," is a common statement made by sufferers from this form of stomach complaint. Many of them actually dread the approach of meal time, knowing what disagreeable symptoms they are sure to experience after eating; and would doubtless discontinue the ingestion of food into their stomachs altogether if it were possible to live without eating.

There is really no necessity whatever for depriving one's self of the pleasures of the table, or to starve the rest of the system because the stomach is derelict in its duty, and does not digest the food as quickly or as thoroughly as it should.

Stuart's Dyspepsia Tablets compel the stomach to perform its functions properly and assist it very materially in the discharge of its duties.

The Face of Dyspepsia

Tells the Story of Stomach Ills Which Mark It With Lines of Torture.

When a man or woman has a stomach that is ailing, weak and sour, filled with an excruciating mass of membrane whose surface is raw and inflamed, with fermenting particles of food the force against this irritated tissue, and press into the raw acres poisonous acids, is it any wonder such faces as this are seen?



The Lines in This Face Represent Every Phase of Agony Caused by Dyspepsia, Indigestion and Stomach Troubles.

Stomach agony attacks the whole nervous system and the face is pinched, drawn and depleted with suffering which is out of a sympathetic influence or reflex nerve action.

Watch the lines in the face because of vibration of nerves and muscles by stomach suffering. Note the sickness and gloom show on the face and dyspeptics always exhibit the same character of facial woe.

Stuart's Dyspepsia Tablets contain digestive qualities which thoroughly do the duty they are intended to perform.

They renew gastric juices, give nourishment to the blood, which in turn furnishes strength to the stomach, and so they not only do the stomach's work, but they promote its rapid recovery.

When used systematically Stuart's Dyspepsia Tablets cause stomach agony to abate and the dyspeptic face to disappear.

Leading physicians in every state in the union find Stuarts Dyspepsia Tablets do the work, and prescribe them with a feeling of certainty.

Giant Digestor

THE HAPPY HOME MAKER

F. A. Stuart's Dyspepsia Tablets Vanquish that Hydra-Headed Foe to Happiness and Enjoyment.

Home, happiness and harmony make a trinity that, too, few obtain. Whether they are messmates and merry-mates and intimate, they don't mate with Dyspepsia.

If you value your happiness and that of your wife GET RID OF YOUR DYSPEPSIA. Once this was easier said than done, but it isn't now; the disease has been studied up and out and it has no mysteries.

Dyspepsia, briefly summed up, means that the stomach's chemical laboratory is out of order and is mixing right inside and foods the wrong way.

Have Stuart's Dyspepsia Tablets handy where you can take one or two after each meal. Then you will know what a blessing it is to have a good appetite and to get all the good possible out of everything you eat.

Walk to Your Meals Like a Man

Eat What You Will and Learn to Enjoy Food and to Digest It.

Make up your mind after reading this that you will let the next meal hold no terrors for you.

You can enjoy it. You can digest it. All that is needed is to give nature the juices she lacks, to give the stomach a chance to recover from terrible irritating acids, alkalies and gases which turn food and nourishment into gas and decomposition.

When a system is run down and depleted it needs building up. Ashes won't rekindle a fire, and wrong digestive fluids will not take proper juices from food no matter how good the food is.

Is this common sense? Men spend years, and even life, experimenting on the human system, what it lacks in disease and what it needs in perfection. This knowledge is known to every physician, or should be. Stuart's Dyspepsia Tablets are compressed natural digestible and fruit essences, which, when mixed with the saliva will not take proper juices from food no matter how good the food is.

Is this common sense? Men spend years, and even life, experimenting on the human system, what it lacks in disease and what it needs in perfection. This knowledge is known to every physician, or should be. Stuart's Dyspepsia Tablets are compressed natural digestible and fruit essences, which, when mixed with the saliva will not take proper juices from food no matter how good the food is.

Is this common sense? Men spend years, and even life, experimenting on the human system, what it lacks in disease and what it needs in perfection. This knowledge is known to every physician, or should be. Stuart's Dyspepsia Tablets are compressed natural digestible and fruit essences, which, when mixed with the saliva will not take proper juices from food no matter how good the food is.

A Voice from the Stomach

A Bloodless Fight Between a Tablet and a Habit—The Tablet Wins.

At the age of 22, Clarence had good digestion. He had gastric juice that would dissolve doughnuts and tin apple skins into good blood corpuscles.

At the age of 24 he began to be profuse about the waist and lean backward. At 26 he had designs on several chins. In his new-found pride he began to think it his duty to gorge himself on everything, the good and the bad, for appetite's sake and anything every good thing is abused.

His pictures showed that he took on weight after the collar on.

At the age of 28 Clarence married and went on eating. To cap the climax this, he attended oyster suppers and wine dinners, which reduced the size of his collar from 16 1-2 to 16. With still abiding faith in the strength of his stomach he gulped his meals, and chewed them afterwards.

At the age of 28 Clarence began to hear an inward voice—a warning from the stomach. After each meal he would feel bloated—and belching became a habit.

He began to be a light eater—and a heavy thinker. He tried to think out a cure, for now he would sit down at his meals absolutely disgusted at the thought or sight of anything to eat.

He would often feel a gnawing, unsatisfied "still-hungry" feeling in his stomach after he had wrought anything, whether his meal was well cooked or not.

And he suffered a good many other things with his stomach that he could not explain, but that made him generally miserable, out-o-sorts and generally sour on everybody and everything.

Finally he read an account, something like this, about the truly wonderful results obtained from Stuart's Dyspepsia Tablets in all cases of stomach trouble, dyspepsia, and so on. He bought a few and at once began to take, took the whole box. When he started he had little faith—and less appetite. When he finished he had faith enough—and more appetite, and more good will and hope to take up life anew and better to him.

Now, there is no more dyspepsia, no more indigestion, no more loss of appetite, no more burning sensations, distention, heartburn, nausea, eructations, bad temper, loss of vim and vigor.

Remember, one ingredient of Stuart's Dyspepsia Tablets will digest your full 3,000 grains of food, just as it did for Clarence.

This relieves your stomach of the work of digesting until your stomach can get strong and healthy again. Your stomach has been overworked and abused. It is tagged out. It needs a rest.

Let Stuart's Dyspepsia Tablets do the work of your stomach. You will be surprised how fine you'll feel after eating, and how immediately good everything will taste to you.

Why not call on the stomach now! There's a world of good cheer in one box of Stuart's Dyspepsia Tablets.

All Aboard for Happyland!

Healthy Optimism the Sure Road to Success

You Can Get It Free of Charge.

The optimist looks forward with hope, the pessimist backward with gloom. Take a list of successful men and analyze the secret of their success. It will be found to be perfectly natural view-point from which they regard the opportunities that present itself. They are quick to grasp, swift to execute, true to the game? You wish to reach the goal in your particular line, whatever it may be? Then see to it that your stomach is in order Glorious health will result if it is. Your stomach is your mainspring. You probably have taxed it too heavily, and as a result are suffering from dyspepsia, indigestion, and all the horrors resulting from the stomach's ills. Cure the condition by using Stuart's Dyspepsia Tablets. They do all the work.

Do You Sleep Well?

If Not, Look to Your Stomach, It is Working Overtime and Needs Rest.

When you cannot sleep, and hallucinations and dreams come to you, when night sweats and nervousness make night hideous, your stomach is to be disarranged.

Dyspepsia brings just such nights to its subjects. The stomach is full of food, decaying and forming poisons.

The peristaltic muscles of the stomach are churning and mixing this mass of poison, acid and decaying food until fermentation is affecting nerves, tissues and membrane. Is it any wonder sleep won't come to you?

When the stomach is squeezing and churning it is like a human hand squeezing a sponge filled with water, and would almost crush a human hand placed within it. Imagine the stomach, imagine a stomach whose muscles are sore and irritated, whose walls are raw and sore, being wrought about with such muscles and a poisonous, acrid and decaying mass of food being pressed into this exposed and irritated surface.

Is it any wonder the tired and suffering nerves cannot permit the brain to rest, and afflict it with startling and unreal dreams and visions?

Stuart's Dyspepsia Tablets, taken after meals and at bed time, thoroughly digest the contents of the stomach, get rid of the food, pass it to the intestines and the stomach walls down to rest.

These tablets soothe adn place to rest the tired and over-wrought nerves, and give the blood a full rich quota of nourishment to build up the system during sleep.

Stomach Suffers Squander Millions

In Search of Relief.

The world is full of disordered stomachs and 90 per cent of the money spent upon physicians and drugs goes in an attempt to cure the stomach.

There is one sure way, and only one, to bring positive relief. Put into the stomach of your the very elements that it lacks to get that food into liquid form.

The healthy stomach contains all of Natures digestive ferments; the dyspeptic stomach lacks part or all of them. Stuart's Dyspepsia Tablets are made up of just what the dyspeptic stomach lacks.

Food Poisons

About 90 Per Cent of All Diseases the Result of Undigested Foods

Think of the tons of high-seasoned game, delicacies and appetizers crammed into the little four-ounce mill, and then wonder. If you will, why you are dizzy or nauseated or constipated. Don't blame your stomach or curse your fate because it lacks, thereby grinds on. Blame yourself and apply the remedy.

Get a small package of Stuart's Dyspepsia Tablets, taking one after each meal and bedtime. They are not a cure, a medicine, but a digestive. Your stomach is worn out and needs help not medicine. Stuart's Dyspepsia Tablets will do the work that the stomach fails to do.

Overloading the Stomach

Causes Incomplete Digestion, Weakens the System, and Breeds Dyspepsia.

With Stuart's Dyspepsia Tablets in your stomach the evil effects of overeating are removed, for these little tablets, when dissolved, stick to the food and digest all the good from it. They won't abandon the stomach and leave a mass of undigested food to putrify and irritate the mucous membranes. They give greater quantities of gastric fluid, help the intestines empty and digest the contents, and gluttony, while sinful, may yet be made less harmful by the use of these tablets.

The Man Who Eats Well

And Enjoys Food, Lives Life as He Should and Gets the Most From It.

The man who eats is the man who works, and the man who works is the man who wins. Tireless workers depend upon a storehouse of vim and vigor. Food is used for its fosters and its dreamers. Europe and America for their eaters and their workers.

In America we have been doing nothing but work this past quarter of a century. That is why our old men say, "In my days no one had dyspepsia." And of course, all men in those days ate and worked, now they work and eat.

If eating interferes with business, men give up eating. This is good logic for the dollar-getter, but poor wisdom for the man who really wants to live.

Abuse of anything God given results in punishment, and man is a pigmy when it comes to dwarfing his system.

If you take from the system that which is intended should remain, or take that which is intended should be kept out, you are cheating yourself, and you cannot pay this debt.

Stuart's Dyspepsia Tablets are concentrated vegetable and fruit essences which give the system every fluid, stimulating ingredient necessary to gain the fullest strength from everything which goes into the stomach, or to keep from the system everything which should not lay and decay in it.

If you will eat fast and improperly, if you will drink and eat irregularly and to excess, then give to Nature, and you do so enough of the essences she demands to neutralize the bad effects of your habits.

After a meal take a Stuart's Dyspepsia Tablet, and the meal won't hurt you or your stomach.

At a midnight dinner take a Stuart's Tablet, and you will sleep well and get up without a breath which is filled with decay of the midnight meal.

Leaking Boilers

Stop Before You Buy Your Ticket; Every Pound of Steam Threatens An Explosion.

Your stomach is your boiler. Dyspepsia, heartburn, loss of appetite and memory, nausea, eructation, are all so many leaks.

How easily cured! By using Stuart's Dyspepsia Tablets, one by one the symptoms will disappear, the leaks be caulked up. New plates will be riveted over the old ones. You will be amazed at the stated the terrific pressure 20th century methods force on those who wish to be be in the swim.

Perfect safety is assured only by taking Stuart's Dyspepsia Tablets. They are not an experiment, but an established and certain cure.

Sick Headache and Indigestion

The Former Is Very Frequently Caused by the Other.

Persons subject to indigestion and other forms of stomach trouble are very frequent sufferers from headache, and in numerous cases a sick headache is the only noticeable symptom of indigestion present in others there are stomach manifestations as well.

STUART'S DYSPEPSIA TABLETS do not cure the symptoms; they cure the cause of the headache, which permanently removes the symptoms. They digest every atom of food in the stomach, cure all forms of stomach trouble, and the headache, and every other disagreeable symptom and untoward effect is quickly gotten rid of.

The Stomach's Lament

'Twas the voice of the Stomach; He was heard to complain, You have worked me too hard And I suffer again.

Day after day, month after month, year after year, the stomach has digested the stomach to the limit of its capacity without giving it a chance to rest. Quick lunches and hasty dinners work their havoc, and the stomach, poor uncomplaining victim, patiently toils on, till at last comes the inevitable breakdown. Indigestion is present, but not tax it too far. Let it do the work by proxy, and the best proxy in the world is tuart's Dyspepsia Tablets, price 50c a box at any drug store.

No matter how bad your dyspepsia or indigestion, these little tablets will do all the work and do it quicker and better than your stomach could do it for you.

Put a box in your pocket, and use one after each meal.

Three Thousand Tons of Blood

Pass Through and Are Cleansed By the Lungs Every Year of a Man's Life.

The heart pumps three thousand tons of blood into the lungs every year and the blood purifies it and sends it back to the system, where it circulates from the tips of the finger nails to the ends of the hair. In a natural life the lungs purify many tons of blood.

The stomach has to furnish this from the food which comes into it.

The stomach draws on the blood for an average of 1 1-2 lbs. of digestive juices every day or 638 lbs each year. This fluid taxes the blood for its best product and thereby weakens it.

When poor eating, excesses, late hours, hurry or over done exercising, and scores of other stomach abuses, weaken the juices and fill the blood with acids and alkalies in wrong proportion, or make gases of terrible poisonous power, then the stomach becomes a menace to the system, the blood is impoverished and the decline of man is rapid.

Stuart's Dyspepsia Tablets mixed with the saliva after meals, go into the stomach and furnish that organ the juices it lacks, thereby digesting the meal without weakening the blood.

Nourishment thus obtained goes into the intestines and is taken up by the blood. The blood is made strong-er and the stomach then has a storehouse upon which to draw for its supplies

Stuart's Dyspepsia Tablets are but concentrated elements which give health to the stomach and permit it to cure itself. They are not patents, or marvels; just plain tablets, which, though harmless, contain every ingredients necessary to digestion.



"I Eat What I Will, What I Want, Because After Each Meal I Take a Little Stuart's Dyspepsia Tablet."

Listen to Your Stomach

It Gives Words of Most Serious Warning and Appeals Aloud For Help

When by over-eating and excesses, poor eating and imperfect mastication, late hours and physical abuse, your stomach is depleted of its strength and ailes irritated and sick, then it is that



The Stomach Sends a Message to the Brain the Instant There is Trouble.

this wonderful machine signals for help and begins to talk. It says: "It says "Take Stuart's Dyspepsia Tablets, etc., and eat whatever you wish."

Straight Talk From the Stomach.

The stomach does not talk like you would like it to, but you should listen and you should heed.

When foul breath makes people turn away from you, when belching and gases come and go before and after meals, when food undigested and sour does not affect your heart, when false appetite and abnormal craving comes and goes, when the sight of a meal makes you sick and when many other events of like character happen, your stomach is talking.

It is trying to tell you that its peristaltic or churning muscles are irritated and unfit for duty, that food is filling the stomach and digesting and eating it, fermenting and rotting, that the juices are not doing their work and consequently are permitting the food to lie for hours, eventually decaying and passing to the bowels, where such food is absorbed in a poisonous state and taken up by the lymphatic system and the blood.

Stuart's Dyspepsia Tablets will give to the stomach all it needs. They will ease up the peristaltic muscles, they litate the alkali juices, purify them and digest the food when the stomach is unable to do so.

Don't say they cannot help you. Why, these tablets will digest a thirty cent meal placed in a glass tube, without aid from the stomach.

Catarrh of the Stomach

A Most Dangerous Disease, Which Causes Serious Results Unless Properly Tested

Catarrh of the Stomach, like every other disease of the stomach, except cancer, is the result of poor digestion. The digestive organs have become weak, the blood is impoverished, juices, your food is only half digested, and as a result, become affected with loss of appetite, nausea and flatulence, after eating heartburn, vomiting, waterbrash, tenderness at pit of stomach, slimy tongue, bad taste in the mouth, constipation, pain in limbs and face, sleeplessness, sick headaches, dizziness, mental depression, nervous weakness, and many other common symptoms.

Stuart's Dyspepsia Tablets are the only known substitute that will digest your food as well as any healthy stomach. They contain the digestive elements which act on meats, fruits, vegetables, bread, and every other food

Glad Tidings to "Quick Lunchers"

Stuart's Dyspepsia Tablets Keep Them In Health.



The next time you eat at a lunch counter just watch the people opposite. Watch how they bolt down their food, washing it down with hot coffee or cold water. First they take a large bite, then a drink, a bite and a drink, hurrying through their meal in five or ten minutes.

The lunch counters create a great demand for Stuart's Dyspepsia Tablets, for every one now knows that they assist the stomach in digesting the food that has been suddenly forced down into it.

Health should be the first thing sought for in the battle for existence.

With a sound body all things are possible to man, while ill-health handicaps him.

The dyspeptic is usually grouchy and cannot meet his fellow-man in the proper spirit to win his confidence and esteem. Many a fine proposition has failed because a dyspeptic was back of it.

Your brain does not work right where dyspeptic conditions prevail, neither does any organ of the body.

Get your digestive apparatus in perfect condition first and all will go well with you.

Take Stuart's Dyspepsia Tablets until you cure yourself of indigestion, catarrh of the stomach and dyspepsia, and your heart, liver, brain and all the organs of the body will perform their functions properly and you will be in sound health.

Stuart's Dyspepsia Tablets Are Sold By All Druggists At 50 Cents a Box

—(Adv.)

Bright Week at the Local Theaters





MISS FLORENCE VINCENT - HACKETT CO. - LYRIC



PAVLOWA Coming to the Atlanta

"Stop Thief," and Evelyn Thaw at Atlanta—"Forty-Five Minutes From Broadway" at the Lyric—Good Bills at Forsyth and Bijou

"Stop Thief" is the unsual title of a new and funny farce that Cohan & Harris will present at the Atlanta theater for three nights beginning Monday, with a Wednesday matinee.

The story of "Stop Thief" has to do with William Carr, a millionaire several times over, and a kleptomaniac. His immediate family knows of this morbid inclination to steal and are constantly worried for fear the closely guarded secret will be discovered. The millionaire's daughter is engaged to be married, and her intended husband, though she is ignorant of it, is also a victim of the same morbid mania that possesses her father.

The day before the wedding the young man calls, and being shown a valuable collection of wedding gifts that has arrived, is immediately obsessed with the inclination to steal them, as is also his father-in-law-to-be, who has already been caught exercising his mania and compelled to put the stolen articles back.

The younger man, to curb his desire, phones for a detective to come and watch him. In the meantime a real, hope-to-die kleptothief is let into the house by a new maid, and when discovered in the act of leaving with all the valuables he can carry, is mistaken for the expected detective and introduced to the family as the bridegroom's-to-be best friend.

Unexpectedly thrust into this queer situation the real thief proceeds to loot the house at his leisure, and as one valuable after another disappears the father and son-in-law accuse themselves of the thefts, though they have no recollections of having committed them.

Evelyn Thaw At the Atlanta.

Evelyn Nesbit Thaw will be seen in Atlanta at the Atlanta Thursday and Friday with matinee each day, in "Mariette," a musical divertissement from the French of Maurice Volny.

In "Mariette" Mrs. Thaw is surrounded by a company of seventy-five and a corps of wellknown players. A ballet under the direction of Emil Casorati, ballet master of the Alhambra theater, London, is one of the features.

Mrs. Thaw has waited six years to make her reappearance on the American stage. She waited the length of time so that the notoriety connected with her name and which made her the most talked of woman in the world, would die out and she would not be accused of exploiting herself without artistic merit.

In "Mariette" her managing directors selected the famous musical play from the Alhambra that exactly suits her personality and requirements. Her dancing numbers, in which she is assisted by Jack Clifford, are cleverly introduced.

In addition to "Mariette" a number of sensational American and European divertissements are introduced including: Bernard and Weston, the Schwarz company, the Courtney Sisters, the Arnaud Brothers, Peppino and others.

Pavlowa Coming To City Again.

All the details of the Pavlowa engagement at the Atlanta theater, Monday and Tuesday nights, March 9 and 10, have been settled. Mail orders for seats for all three performances, including the matinee on Tuesday, March 10, are now being received at the theater.

Atlanta well remembers Pavlowa and her organization. The company proved a rare delight here three seasons ago. But with three new programs, including the startling "Orientale" with the Bakst settings and the futuristic "Preludes," with scenes by Anisfeld, the approaching engagement may well be expected to eclipse the one of three seasons ago. From all reports Pavlowa and those with her this season outshine themselves.

Chief of the company are three famous men dancers—Novikoff, Zajlich and Cecchetti. Novikoff is first classic dancer, Zajlich is first character dancer and Cecchetti principal mime. To Cecchetti falls most of the broadly comic roles.

Of the young women with Pavlowa, all are hailed as remarkable for two reasons—surpassing grace and startling beauty of face and figure. It is a beauty ballet. Mlle. Piaskowiesa, for example, is known as the most beautiful blonde in St. Petersburg. Mlle. Gasbewaska, principal character dancer, leads the brunette dancers.

A new society dance of widespread popularity, in and about New York, will be a feature of the Pavlowa program. It is the "Gavotta Pavlowa," and is danced to the music of Lincke's "Glow Worm." It will be danced at each performance, though the other divertissements, except the Bacchanale, are to be changed each time.

Fine Bill Promised For Forsyth This Week.

Seven acts of high class and genuine entertaining ability will compose this week's offering at the busy Forsyth theater.

The headliner is William H. Macart and Ethlynne Bradford and their company in the comedy playlet, "The Second Generation." The crook play is utilized by Macart and Bradford for their present vehicle. They, however, have put a new twist to it, and strive more for comedy than melodrama. Macart plays Dennis Mulligan, a boss of the district. Ethlynne Bradford is as charming as ever, and proves a very clever comedienne in the role of Mary Ellen, the boss' daughter.

An exceptionally big feature on this week's bill is the presentation by the Three Travilla Brothers of "The Diving Seal." Three world's aquatic records are held by these three men, and Jack Travilla, the youngest, is champion underwater swimmer of the world. The seal seems to know he is the star performer, and they call him "The Seal With the Human Brain." They give their exhibition in a huge tank.

Jack E. Gardner, a good-looking young chap, will offer a number of the best liked songs and tell several of his inimitable stories. Mr. Gardner created the title role in "The Chocolate Soldier."

The violin virtuoso, Rae Eleanor Ball, will share honors on the bill in her classy offering. Miss Ball is now a fine musician with splendid technique, good tone and much temperament.

John T. Ray and Grace Hilliard will present one of vaudeville's latest comedy playlets entitled "Hello Sally." A spirit of breezy good cheer and wholesomeness pervades the vehicle, which is built on the sound foundation of mirth, and carefully plastered with good acting, genuine fun, and excellent singing numbers.

Those Four Entertainers will supply a good, lively act of harmonious singing, fun and patter. Their song numbers will be new and include the very latest hits.

The Act Beautiful will consist of some beautiful posing of a horse and dogs.

Cohan Success At the Lyric.

George M. Cohan's biggest drawing success, "Forty-five Minutes From Broadway," will be presented by Norman Hackett and his players at the Lyric theater all this week. Five years ago, when this play was first introduced with Victor Moore and Fay Templeton in the leading roles, it scored a terrific success. Since then Mr. Cohan has revived the comedy with himself in the leading role, and Miss Sallie Fisher playing the lead opposite, and road productions have made big money for the Cohan and Harris firm.

Norman Hackett plays the part of Kid Burns; Miss Ilka-Marie Diehl, the young housemaid; Burton Robbins takes the part of the millionaire; Miss Florence Vincent, his fiancee; Miss Blanche Seymore, the fiancee's mother, and Miss Katherine Kirby, an Atlanta girl and an actress, visiting this city, plays a character comedy part. The remainder of the company are all cast for consonial roles.

Special interest centers in the chorus, which is made up of popular and talented Atlanta amateurs: Misses Vivian Clyburn, Theodora Warfield, Lyndall Haddon, Helen and Mabel Atkinson, Helen Wilson, Alberta DeFor and Virginia Farr, chaperoned by Mrs. William Campbell Warfield, and Messrs. Bob Smith, Robert Burroughs, Bennie Clyburn, Bill Verdier, Irwin Henderson, Frank and H. Smith.

Mr. Frank Ellis, a new and already popular addition to the company, is giving attention to the musical numbers and the dances. He is the young fellow who played "Skeesicks" so well in "Our New Minister" last week.

A society event takes place on Monday night, when the Joseph Habersham chapter of the Daughters of the American Revolution will share in a benefit performance. Miss Constance Lerhue will on this evening offer a series of classic dances, while several of Atlanta's leading society women will take part in the reception room scene in act two.

"In Wyoming" Is Bijou Bill.

The Eddie Black company will present at the Bijou the coming week another western comedy melodrama, "In Wyoming." The success of this play in other cities warrants the assertion that it will be one of the most popular offerings of the company and will bring immense crowds to the Bijou during the week. Eddie Black will play the part of Willie Settle, a comedy role, which will afford him exceptional opportunities to display his clever comedy work. Vernon Wallace is cast as Bob Ricketts, the hero; Frank Dare will impersonate Steve Gordon, a worthless chap who is always getting others into trouble. Marie Claire will have the role of the heroine, Jennie Summers. Erna Steck will play Bossy Jones, and Miss Fitzgibbon, a new member of the company, will play the part of Mrs. Dalby. Rehearsals, which have been going on during the week have been exceptionally successful and the performance will undoubtedly be one of the most enjoyable and pleasing that the company has offered during its several weeks' stay at the Bijou.

Matinees will be given at 2:30 and night performances at 8:30 daily. Monday evening ladies will be admitted free when accompanied by an escort holding a paid 30-cent ticket purchased before 6 o'clock.

Cause for Pallor

(From Judge.)

Wife—George, I went to see that letter. Husband—What letter, dear?

Wife—That one you just opened. I know by the handwriting it is from a woman, and you turned pale when you read it. Hand it here, sir!

Husband—Here it is, dear. It is from your dressmaker.

Stage Kisses Can't Scare Eight Atlanta Girls in Play at the Lyric



—Staff Photo by Winn.

"SO LONG, MARY," CHORUS.

Left to right, members of chorus—all girls—are Miss Bruce Wilson and R. F. Burns, Miss Virginia Farr and Frank Smith, Miss Vivian Clyburn and William Verdier, Miss Theodora Warfield and Edwin Henderson, Miss Mabel Atkisson and E. O. Smith, Miss Lyndall Hadden and Bennie Clyburn, Miss Helen Atkisson and Bob Smith.

"Popular Millionaire" Octette in "Forty-Five Minutes From Broadway" Will Be Formed From Atlanta School Girls

It remained for eight young Atlanta girls to prove that one may be "sweet sixteen" and at the same time "kissed." Of course, it was only a stage kiss and by this time they're all used to it, and you can see for yourself how it is when the "Popular Millionaire" octette swings out on the stage in the second act of "Forty-Five Minutes From Broadway" at the Lyric theater next week.

It was all Burton Robbins' fault, Burton being the member of the Norman Hackett Stock company who plays the part of the Popular Millionaire.

The eight Atlanta maids of sweet sixteen who agreed to form the chorus in "Forty-Five Minutes from Broadway" were enthusiastic until the first rehearsal. Then came the "Popular Millionaire" song and Burton Robbins and kisses.

At first there were a few objections, but even sweet sixteen must place stage duty before conscience's qualms. And then, you see, Burton Robbins' kisses are such perfunctory pecks that it's all quite painless, indeed.

The Atlanta girls will appear in "Forty-Five Minutes from Broadway" the entire week, beginning with Monday night's performance, when the proceeds go to the Joseph Habersham chapter, Daughters of the American Revolution.

In several songs they dance with eight young Atlanta men, who though they may not be sweet sixteen and unkissed, are pretty good at trilling "So Long, Mary."

That Weak Back



accompanied by pain here or there—extreme nervousness—sleeplessness—may be faint spells—or spasms—all are signals of distress for a woman. She may be growing from girlhood into womanhood—passing from womanhood to motherhood—or later suffering from that change into middle life which leaves so many wrecks of women. At any or all of these periods of a woman's life she should take a tonic and nervine prescribed for just such cases by a physician of vast experience in the diseases of women.

DR. PIERCE'S Favorite Prescription

has successfully treated more cases in past forty years than any other known remedy. It can now be had in sugar-coated, tablet form as well as in the liquid. Sold by medicine dealers or trial box by mail on receipt of 50 cents in stamps.

Miss Elizabeth Lendahl of Berkeley, Cal., in a recent letter to Dr. Pierce said: "I was completely broken down in health, I was aching and had pains all over my body and was so nervous that I could scream. If anyone talked to me, but I had the good fortune to meet a nurse who had been cured by Dr. Pierce's Prescription. I have never had an occasion to consult a physician since—am in excellent health."

Dr. Pierce's Pleasant Pellets regulate stomach, liver and bowels—sugar-coated, tiny granules

ATLANTA'S BUSIEST THEATER.

FORSYTH WEEK FEB. 23. MAT., NIGHT, DAILY

GENUINE KEITH FEATURES:

WILLIAM H. MACART & ETHELYNNE BRADFORD

McCart & Bradford

And Their Company in "The Second Generation."

4 Entertainers, Music and Fun. | RAY & HILLIARD, Comedy Duo.

JACK E. GARDNER Song & Story

RAE E. BALL, Violinist. | Act Beautiful. Posing Horse.

TRAVILLA'S DIVING SEAL

VAUDEVILLE'S REAL NOVELTY.

NEXT WEEK The Success Of Lambs All Star Gambol. Dance Reveries With Six Stunning Dancers.

LYRIC ALL WEEK FEB. 23 **HACKETT**

NINTH WEEK STOCK SEASON.

NORMAN HACKETT STOCK COMPANY

Presenting Geo. M. Cohan's Success:

"45 MINUTES FROM BROADWAY"

With Chorus of Pretty Atlanta Girls And Original Song Hits.

NEXT WEEK **ALIAS JIMMIE VALENTINE**

DAILY MATINEES Admission 10c and 20c | **BIJOU** THIS WEEK | NIGHTS AT 8:30 Admission 10c, 20c, 30c

EDDIE BLACK AND COMPANY PRESENT

THE SPECTACULAR SCENIC BORDER DRAMA

IN WYOMING

FOUR THRILLING ACTS. FIVE EXCITING CLIMAXES. LADIES WILL BE ADMITTED FREE MONDAY NIGHT, WITH USUAL CONDITIONS.

A STORY OF FRONTIER LIFE IN THE FAR WEST.

PLAINSMEN. ETC. COWBOYS. INDIANS.

GET SEATS EARLY

ATLANTA THEATER SEATS NOW 3 NIGHTS Beginning MONDAY

COHAN & HARRIS WILL OFFER

STOP THIEF

SPECIAL WED MATINEE BEST SEATS $1.00

A FARCE BY CARLYLE MOORE FOR LAUGHING PURPOSES ONLY

Night Prices 25c, 50c, 75c, $1 and $1.50

PERFECT NEW YORK CAST AND PRODUCTION A PYRAMID OF THRILLS AND LAUGHS

Thurs. and Fri., Feb. 26 & 27--Mat. Daily Seats Tomor'w

The Only Opportunity to See the Most Talked of Woman in the World

F. RAY COMSTOCK and MORRIS GUEST PRESENT

EVELYN NESBIT THAW

DIRECT FROM LONDON HIPPODROME and HAMMERSTEIN'S, N. Y.

With Jack Clifford and a Big Company in the Musical, Dancing Divertissement

MARIETTE

9 Other Big Features Including { WESTON & BERNARD, COURTENAY SISTERS, ARNAUD BROS., PEPPINO, FOUCHERE, AND OTHERS.

PRICES: Night 50c to $2.00—Daily Matinee 25c to $1.50, with 600 Seats at $1.00.

4---GALA PERFORMANCES---4

Monday and Tuesday, March 9-10 Mat. Tuesday

"The Divinity of the Dance."—New York Sun.

PAVLOWA

Company of fourscore, with Novikoff. Complete Symphony Orchestra. New and Different Program of Dance Dramas and Divertissements Each Performance, But Strictly Ballet, Gavotte Pavlowa Each Time.

MAIL ORDERS NOW

Prices: Lower floor, $3 and $2.50; balcony, $2, $1.50 and $1.00; gallery, 3 front rows, reserved, $1.50; unreserved, 75c.

Your Nerves Stay Young

If Revitalized With Kellogg's Sanitone Wafers.

50-CENT BOX FREE TO MEN AND WOMEN

Don't lose your "grip"—get out of the rut of gloomy, weak-nerved existence. Know what it means to be well and really live. Kellogg's Sanitone

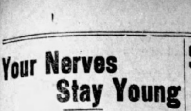

From Gloom to Happiness.

Wafers will help you men and women who are ailing nerve-racked and run down. They put the snap and "grip" into sluggish minds and muscles—makes you feel like a young spring colt. You need no "tonic cure," "travel cure," or doctors. Just feed new vitality into your strained and care-worn nerves with Kellogg's Sanitone Wafers. They dissolve your brain-fag and banish that "all in" feeling. Ambition and health return, and you feel like your old self again.

Send your name and address today with six cents in stamps to help pay postage and packing for a free 50-cent trial box of Kellogg's Sanitone Wafers. The Kellogg Co., 2238 Hoffmaster Block, Battle Creek, Michigan.

The regular $1.00 size of Kellogg's Sanitone Wafers is for sale in Atlanta at Jacobs' ten stores.

No free boxes from druggists.

(Advt.)

POSLAM HEALS WORST FORMS OF ECZEMA

Poslam is the remedy which is making the greatest inroads upon distressing skin diseases, rendering the most baffling cases of Eczema, Acne, Tetter, etc.

It is the remedy which merits use wherever the skin is disordered for its healing powers are beyond all question. Relief is immediate. Itching stops. Inflamed skin is soothed. Improvement may be seen every day.

It all means try Poslam, if you need any remedy to better your skin's condition.

All druggists sell Poslam. For free sample, write to Emergency Laboratories, 32 West 25th Street, New York. Poslam Soap improves and beautifies the skin and hair.—(Advt.)

PATENTS

Send for free Hand Book on Patents, Trade Marks, etc. Patents procured through Munn & Co., receive special notice in the Scientific American.

MUNN & CO., 623 F St., Washington, D. C.

PROMPT, SKILLFUL SERVICE. WRITE US.

PARALYSIS Conquered at Last. DR. SHOOP'S RESTORATIVE Tablets. Write for Proof of Cures. Advice Free. H. SHOOP, 224 North Tenth St., Philadelphia, Pa.

Gets Cobwebs Out of Blood

If You Can't Think and the Skin Breaks Out in Boils or Abscesses You Need A Blood Bath

The fame of Georgia's native blood medicine, S. S. S., is known all over the civilized world. Throughout the Southern States it is considered a specific



Blood Impurities Gone to Stay.

for bleed risings, old sores, scrofula, and all those effects attributed to poisoned blood. Most anywhere you go there is some one to say what a wonderful influence S. S. S. is to drive out completely and permanently cure any form of blood trouble.

No matter how badly they attack the system, or how unsightly becomes the skin, just remember there is one ingredient in S. S. S. that so stimulates the cellular tissues throughout the body that each part selects its own essential nutriment from the blood.

This means that all decay, all breaking down of the tissues, is checked and Nature's work begins. S. S. S. has such a specific influence on all local cells as to preserve their mutual welfare and afford a proper relative assistance to each other. For many years people relied upon mercury, iodide of potash, arsenic, physics, cathartics and "dope" as remedies for blood sickness, but now the pure, vegetable S. S. S. is their safeguard.

You can get S. S. S. in any drug store, but insist upon having it. And if your blood condition is such that you would like to consult a specialist freely and confidentially, address the Medical Department, The Swift Specific Company, G-16, Swift Bldg., Atlanta, Ga.

FEEL FINE! LIVER CLEAN, STOMACH SWEET, BOWELS ACTIVE--"CASCARETS" DIME A BOX

Cascarets make you feel bully; they immediately cleanse and sweeten the stomach, remove the sour, undigested and fermenting food and foul gases; take the excess bile from the liver and carry off the constipated waste matter and poison from the bowels. A Cascaret to-night straightens you out by morning—a 10-cent box from any druggist keeps your Stomach regulated, Head clear and Liver and Bowels in fine condition for months. Don't forget the children.

SPEAKERS ANNOUNCED FOR BIBLE CONFERENCE

Executive Committee Completes Program for Sessions From March 1 to 8

Rev. Dr. Richard Orme Flinn, chairman of the executive committee in charge of the sixteenth annual Atlanta bible conference, which will begin at the Baptist tabernacle a week from today, has completed, in conference with his associates, the speaking program for the entire eight days of the session, March 1 to 8 inclusive.

Parties are coming to Atlanta from practically every town and city in Georgia, and the attendance this year is expected to be the largest in the conference's history. In addition, auxiliary conferences will be held in Macon, Birmingham and possibly some other Georgia cities during the same week, to which the Atlanta speakers will be sent on the days when they are not speaking here.

Sunday morning the visiting preachers will occupy the pulpits of the various Protestant churches in Atlanta for the regular service. The conference will be formally opened at 3 o'clock Sunday afternoon, with Dr. G. Campbell Morgan, of London, as the principal speaker, and the visitors will occupy the regular pulpits of the Atlanta churches for the Sunday night services.

For Monday, March 2, the speakers are as follows: 9 a. m., Rev. T. Nelson Palmer, of Winona Lake; 10 a. m., Dr. William Souper, of Chapham Commons Presbyterian church, London; 11 a. m., Dr. Morgan; 12:30 p. m., Rev. Mel Trotter, the famous rescue mission worker; 2 p. m., Dr. George H. Stuart, the noted lecturer; 3 p. m., Dr. Ng Ping Choo, of San Francisco, the Chinese Christian statesman; 4 p. m., Dr. S. D. Gordon, the author; 7:30 p. m., song service; 8 p. m., Dr. Charles M. Cobourn, the archaeologist.

TUESDAY'S PROGRAM.

Tuesday, 9 a. m., Dr. Palmer; 10 a. m., Dr. Gordon; 11 a. m., Dr. Morgan; 12:30 p. m., Dr. Souper; 2 p. m., Dr. Stuart; 3 p. m., Rev. Mel Trotter; 4 p. m., Dr. Ng Ping Choo; 7:30 p. m., song service; 8 p. m., Dr. Morgan.

Wednesday: 9 a. m., Dr. Palmer; 10 a. m., Dr. Souper; 11 a. m., Dr. Morgan; 12:30 p. m., Dr. Palmer; 2 p. m., Dr. Gordon. 3 p. m., Dr. Cornwell; 4 p. m., Dr. Coburn; 7:30 p. m. song service; 8 p. m., Dr. Morgan.

Thursday: 9 a. m., Dr. Palmer; 10 a. m., Dr. Souper; 11 a. m., Dr. Morgan; 12:30 p. m., Mel Trotter; 2 p. m., Dr. Gordon; 3 p. m., Dr. Coburn; 4 p. m., Dr. Ng Ping Choo; 7:30 p. m., song service; 8 p. m., Dr. Cornwell

Friday: 9 a. m., Dr. Palmer; 10 a. m., Dr. Souper; 11 a. m., Dr. Morgan; 12:30 p. m., Dr. Ng Ping Choo; 2 p. m., Dr. Gordon; 3 p. m., Dr. Coburn; 4 p. m., ——; 7:30 p. m., song service; 8 p. m., Dr. Morgan.

Saturday: 9 a. m., Dr. Palmer; 10 a. m., Dr. Souper; 11 a. m., Dr. Morgan; 12:30 p. m., Dr. Gordon; 2 p. m., Dr. Trotter; 3 p. m., ——; 4 p. m., ——; 7:30 p. m., song service; 8 p. m., Dr. Ng Ping Choo.

Sunday, March 8, when the conference closes, the final formal session will be at 3 p. m., with Dr. Coburn as the speaker. In all probability the visiting divines will again occupy the pulpits of the various Atlanta churches for the regular services.

CHARGE BOOZE IS SOLD IN NEGRO BARBER SHOP

Ten negroes charged with selling whiskey were arrested yesterday afternoon in a raid by the police on a barber shop at 12 1-2 West Mitchell street.

Complaints that the barber shop was a place for selling drinks rather than clipping hair caused the raid.

"TIZ" FIXES ACHING, SWOLLEN, SORE FEET

How "Tiz" does comfort tired, sweaty, calloused feet and corns.



People who are forced to stand on their feet all day know what sore, tender, sweaty, burning feet mean. They use "TIZ," and "TIZ" cures their feet right up. It keeps feet in perfect condition. "TIZ" is the only remedy in the world that draws out all the poisonous exudations which puff up the feet and cause tender, sore, tired, aching feet. It instantly stops the pain of corns, calluses and bunions. It's simply glorious. Ah! how comfortable your feet feel after using "TIZ." You'll never limp or draw up your face in pain. Your shoes won't hurt and burn your feet.

Get a 25 cent box of "TIZ" now from any druggist, department or general store and just think! a whole year's foot comfort for only 25 cents.—(Advt.)

2,000 May be Saved From Vessels in Three Minutes by Invention, Says Cox



How Life-Saving Device Works.

ATLANTA TURN VEREIN TO CELEBRATE 41ST BIRTHDAY

Oldest Society in Atlanta Will Give Dutch Supper and Dance March 3

On Tuesday, March 3, beginning at 8 o'clock, the Atlanta Turn Verein will celebrate its forty-first anniversary. It was founded on March 3, 1873, and is the oldest society in Atlanta. Its present membership is 260, composed of Germans (about two-thirds) and Americans (one-third).

Fred Wedemeyer is president, and has held that office eleven years. He is a candidate for re-election on March 1 and has no opposition. Herman Blum is vice president. Carl Kuehler and Julius Bruckner are corresponding and financial secretaries. Louis P. Hunnicutt is treasurer. The house committee is composed of Captain William Hartlaub, chairman; George Ritter and H. Steinicheen. The entertainment committee is composed of Newman Lasser, chairman; Henry Muench, vice chairman; Charles C. Gillette, secretary; Julius Purchstn and Major E. R. E. Schmidt.

The affair will be for the members and their immediate families only. Among the speakers will be Governor John M. Slaton, Mayor James G. Woodward, Albert Howell, Jr., John Y. Smith, Solicitor Hugh M. Dorsey, F. E. Rauschenbach and President Wedemeyer, who will deliver a short address of welcome. Newman Lasser will be toastmaster and will introduce the speakers.

There will be vocal and instrumental music by a number of well known artists. Among these will be Mrs. John Edgar McKee, Miss R. Asmus, Solon Drukenmiller and members of the singing section of the Turn Verein.

The hall of the society will be decorated for the occasion with flags and flowers and potted plants. A Dutch supper will be served and a dance will follow.

GEORGIA SURGEONS' CLUB GOES TO NEW ORLEANS

Party Will Leave Thursday to Attend Clinical Meeting to Be Held Feb. 27-28

Some forty members of the Georgia Surgeons club will leave Atlanta next Thursday in a party headed by Dr. E. C. Davis, of Atlanta, president, to attend the clinical meeting in New Orleans, February 27 and 28. This meeting will display the methods of surgical practice and hospital management followed in the Louisiana metropolis.

The Georgia Surgeons' club is alone of its kind. No other state organization like it exists in the South. It was organized in Savannah last April and held its first meeting in Atlanta last November. The club has an enrollment of about 100 members and an honorary list of about 50 distinguished surgeons in other states.

In addition to the New Orleans program the club is directing a tour through the surgical clinics of the capitals of Europe for its regular and honorary members, the tour to leave New York June 13 and terminate at the Clinical Congress of Surgeons of North America in London, July 27.

The officers of the club are: Dr. E. C. Davis, Atlanta, president; Dr. Thomas J. MacArthur, Cordele, vice president; Dr. R. M. Harbin, Rome, secretary-treasurer; Dr. W. S. Goldsmith, Atlanta, Dr. G. R. White, of Savannah, and Dr. W. W. Battey, of Augusta, executive committee.

PURSE SNATCHED FROM MISS ETHEL PETERSON

Miss Ethel Peterson, of 21 Young street, telephoned the police Saturday night about 11 o'clock that a half hour earlier while she was returning home from a theater with two young lady companions she was accosted by two negro boys on Edgewood avenue, in front of No. 219 and that one of the boys snatched her silver mesh bag containing $3. The negroes, she said, ran down an alley and made their escape.

DIES IN SANITARIUM, FORMERLY HER HOME

Miss Susie E. Grant, a pioneer citizen of Atlanta, died Saturday at a private sanitarium, part of which building was formerly from the same house in which she lived in 1868, shortly after coming to Atlanta.

She was a sister of Ed L. Grant, at whose home in Inman Park, she had lived for many years. The funeral will be held from Barclay & Brandon's chapel at 3 o'clock Sunday afternoon, with interment at Oakland cemetery.

NEW HAVEN RAILROAD STATION IS DESTROYED

HARTFORD, Conn., Feb. 21.—The Union station of the New Haven railroad here was destroyed by fire this afternoon and all train service interrupted. A large amount of baggage and express matter was burned. Deep snow hindered the firemen.

John C. Cox and Lowry Arnold Obtain Patent for Former's Invention

John C. Cox, an Atlanta mechanic and former marine engineer, has invented a new life saving device which he and Lowry Arnold, solicitor of the city criminal court, have jointly patented.

By means of the invention enough rafts to carry 2,000 persons can be thrown from a vessel and launched in the sea in three minutes, according to Cox.

The device consists of several rubber compartments, covered with duck and connected by a valve with pipes containing compressed air. By simply pressing a button, according to the inventor, the rafts are inflated and automatically cast into the water. People on the ship can then jump aboard them or climb down ladders.

According to Cox, the rafts when not inflated are only one inch thick. When inflated they are eighteen inches thick, and will support just as many men as can climb on them. By reason of the fact that each raft is separated into many compartments, the puncture of any one or two compartments would not disable the raft, which, he says cannot sink or be overturned by waves.

Both sides of the raft are covered with many ropes to which a person can hold.

PATENT GRANTED FRIDAY.

The patent, which was granted Friday, covers the compressed air tubes and valves and as well as the raft itself.

The rafts can be stored almost anywhere on the ship, and by means of automatic devices thrown into the sea by the action of a single man, who presses the button which inflates the rafts. As each raft is filled with air it is loosened and falls into the sea.

Mr. Arnold is as enthusiastic as the inventor over the patent. He points out that in this day of the wireless, after a marine disaster, if survivors can keep afloat only a few hours, they are certain to be rescued.

"The raft invented by Cox, he says, can be launched in any sort of sea, and regardless of the storm it can not be sunk and its passengers can not be swept off it if they use the main ropes with which it is equipped.

Cox declares that he got the idea for the invention when thinking over an experience he had when a tramp steamer on which he was working was sunk off Cape Hatteras. Then the sea was so rough that the life boats could not be launched, and he and several other members of the crew floated for eight hours in the ordinary life preservers.

TWO NEGROES ARE HELD AS HOLD-UP SUSPECTS

Two negroes, Sam and John Lloyd, of 98 Box street, suspected of having attempted to hold up and rob Louis Mislow, in his store at 73 School street, Friday night, were arrested on Decatur street, Saturday evening by Officer Mashburn.

The negroes, it is alleged, went into Mislow's store and while one of them, with gun in hand, ordered Mislow to throw up his hands the other rushed to the cash drawer. Mislow turned quickly and picked up a pistol, whereupon the negroes ran out of the store and made their escape.

They were pointed out to Officer Mashburn by a negro who identified them as the men who attempted the robbery.

Swell Corns? Try Wonderful "GETS-IT"

Greatest Corn-Cure World Has Ever Known. "Gets" Corns Sure as Fate.

Thousands say "GETS-IT" is simply magic. If you have corns, simply step into any store to get rid of those corns, so much the better for "GETS-IT." Corn freedom is yours at last.



Use "GETS-IT" and You Will Mighty Soon Forget About Your Corns and Calluses.

not next week or next month, but right now! "GETS-IT" goes after corns as a crow does each. There are no more thick plasters and greasy salves that don't remove, by mere friction and jabbers that make corns grow. Put a few drops of "GETS-IT" on and see every corn and callus shrivel and vanish. That's the new way, the painless, sure, safe, quick way. Only "GETS-IT" can do it. Apply it in 3 seconds.

Every druggist in the land sells "GETS-IT," 25 cents a bottle, or sent direct by E. Lawrence & Co., Chicago.

"GETS-IT" is sold in Atlanta by Jacobs Pharmacy, Hicks Drug Co., Coursey & Munn. (Advt.)

MUSICAL FEATURE FREE AT ARMORY

Patriotic Airs to Be Played on Large Organ Sunday Afternoon

A new musical feature will be introduced at the free organ concert at the auditorium-armory this afternoon. The national hymn "My Country 'Tis of Thee," will be played on the great organ and the entire audience will be asked to stand and join in the singing. At the conclusion of the concert the "Star Spangled Banner" will be played and again the whole audience will sing.

The program is as follows:

March, Nuptiel—William Faulkes.

Reverie in D. Flat—Floyd St. Clair.

Grand Choeur Militaire—Gottfried H. Federlein.

"In Moonlight"—Ralph Kinder.

"America"—Sung by audience.

"The Ride of the Valkyries"—Richard Wagner.

Berceuse (Cradle Song)—A. Ilkinsky.

Serenade—Charles Pierne.

Concert Variations on "The Star Spangled Banner"—Dudley Buck.

Dr. Edwin Arthur Kraft will preside at the organ. On next Sunday afternoon at the regular recital the Atlanta Music Festival chorus will sing.

Card of Thanks

Mr. Thomas E. McAfee, of Atlanta, Mr. and Mrs. W. H. McAfee and family, of Atlanta, and Mr. and Mrs. E. C. Berry and family, of Brunswick, Ga., wish to thank their relatives and friends for the kind expressions of love and sympathy extended to them during the illness and on the death of Mrs. Thomas E. McAfee, and to express their thanks also for the beautiful flowers.

W. H. ABBOTT ENTERS RACE FOR TAX RECEIVER'S JOB

William M. Bearden Will Be On His Ticket as His Deputy

Interest among the many friends he has made during several years connection with public life attaches to the formal announcement Saturday of W. H. Abbott as candidate for the office of tax receiver of Fulton county.

Mr. Abbott declares that "the duties of the office should be discharged without fear or favor and the burden of taxation should be made to fall on all alike." He will have with him on his ticket, for deputy, William M. Bearden. "We are prompted by an honest desire to better our condition and at the same time to serve the people of Fulton county," says Mr. Abbott.

For the past twelve years Mr. Abbott has been connected with the office of Arnold Broyles, clerk of the superior court of Fulton county. He is widely known, and is held in high regard by hundreds of close friends as a man of unimpeachable honor and invariable courtesy.

Stops Tobacco Habit in One Day

Sanitarium Publishes Free Book Showing How Tobacco Habit Can Be Banished in From One to Five Days at Home.

The Elders Sanitarium located at 853 Main St., St. Joseph, Mo., has published a free book showing the deadly effect of the tobacco habit, and how it can be banished in from one to five days at home.

Those who have used tobacco for more than fifty years have tried this method and say it is entirely successful, and in addition has improved their health wonderfully. This method banishes the desire for tobacco, no matter whether it is smoking, chewing, cigarettes or snuff dipping.

As this book is being distributed free, anyone wanting a copy should send their name and address at once.

(Advt.)

SAVE YOUR HAIR! IF IT IS FALLING OR FULL OF DANDRUFF--25 CENT DANDERINE

Ladies! Men! Here's the quickest, surest dandruff cure known

Thin, brittle, colorless and scraggy hair is mute evidence of a neglected scalp; of dandruff—that awful scurf.

There is nothing so destructive to the hair as dandruff. It robs the hair of its lustre, its strength and its very life; eventually producing a feverishness and itching of the scalp, which, if not remedied, causes the hair roots to shrink, loosen and die—then the hair falls out fast. A little Danderine tonight—now—any time—will surely save your hair.

Get a 25 cent bottle of Knowlton's Danderine from any drug store or toilet counter, and after the first application your hair will look and feel like life, lustre and luxuriance which is so beautiful. It will become wavy and fluffy and have the appearance of abundance; an incomparable gloss and softness, but what you will like you most will be after just a few weeks' use, when you will actually see a lot of fine, downy hair—new hair—growing all over the scalp.—(Advt.)



We will give you this magnificent set of Wm. Rogers & Sons Double A. A. Brand Silverware—24 pieces—the beautiful Daffodil pattern, the latest French Gray Handles with your own initial on each piece absolutely and positively free. You need never send us a cent. You don't even pay postage or expressage.

You never saw an offer like this before. As with a $4 piece silverware set of this kind with your own initial on every piece. The initial is in Old English Script, the very same kind of initial you find engraved on the costliest sets. Do not think of laying aside this paper without writing us about this biggest of all offers. Find out about this most liberal gift today.

Greatest Offer Ever Made

Never in your life will you see another offer like this. Remember this is no order of any kind. You do not have to pay anybody anything. We want you to have this magnificent silverware set in your home free. Lay your table with this magnificent initialed silverware set for the next big Sunday dinner. Show it to your friends and neighbors, and watch them gasp with astonishment. You simply cannot realize until you have this silverware on your own table how rich—how beautiful, how simply magnificent this silverware set is, and how it will beautify your home and be the admiration of your friends. You cannot miss this startling free silverware set offer. And remember this is the genuine Daffodil pattern, French Gray Handles, four daffodils on each piece, all interwoven with artistic tracery.

Made To Introduce The Three Greatest Soaps

This offer is backed by one of the biggest Soap Companies in the world, sold through dealers. It is to introduce to you, to know their three soaps that we make this great offer.

Grandma's Borax Powdered Soap The powdering soap for the home. A soap which makes any fabric exceedingly white and sweet. A soap which will keep the hands white and soft. A soap which will keep the bath tub spotlessly clean and at night your face will be made fresh and white. Sold in five cent packages and larger.

Pearl Soap The superb floating white soap, either for the bath and toilet or for higher grades of work in the home. This soap is used by thousands of homes by women who dislike to scrub the hands and make them unsightly by the use of strong soaps. Excellent for washing clothes, flannels and high grade woolens. Sold in cakes. Different grade soap is needed. Each cake is an individual carton priced 5c.

Export Borax Soap A laundry soap which makes the clothes fragrant, free from dirt and sweet and pure. A soap containing the elements of borax which in itself is a thorough cleanser and germicide. Export Borax soap cleans quickly and thoroughly—price 5c a full grocers.

Send This Free Coupon Today

Simply fill out the coupon and mail today for particulars of our great free 24 piece silverware set offer. We want you to have this magnificent silverware set on your own table to use and show to your friends. It's so easy too. No money. No canvassing. Just the coupon and a very little of your spare time and this superb set is yours.

THE GLOBE SOAP CO., Dept. 1022 Cincinnati, Ohio

Read Here!

This offer is made to introduce the three greatest soaps in America. We call them the three great soaps—Grandma's Borax Powdered Soap, Pearl Soap, and Export Borax Soap. This is no soap canvassing proposition. You do not have to go around and sell a lot of soap, and you do not have to take orders for soap. We do not sell soap by mail, and we do not organize soap clubs. We sell all of our soap through the dealer, and all we want is a very little all from you so that you get the handsome silverware set free. So do not fail to send the free coupon—send it now while the offer lasts.

FREE COUPON

THE GLOBE SOAP CO.
Dept. 1022. Cincinnati, Ohio

Without any obligations on me please send me free and prepaid your great offer whereby I get the handsome Rogers Silverware set absolutely free. I am sending name of my grocer.

My name .....

My address .....

My Grocer's name and address .....

FREE TO ASTHMA SUFFERERS

A New Home Cure That Anyone Can Use Without Discomfort or Loss of Time.

We have a New Method that cures Asthma, and we want you to try it at our expense. No matter whether your case is of long-standing or recent development, whether it is present as occasional or chronic Asthma, you should send for a free trial of our method. No matter in what climate you live, no matter what your age or occupation, if you are troubled with asthma, our method should relieve you promptly.

We especially want to send it to those apparently hopeless cases, where all forms, of inhalers, douches, opium preparations, fumes, "patent smokes," etc., have failed. We want to show everyone, at our own expense, that this new method is designed to end all difficult breathing, all wheezing, and all those terrible paroxysms, at once and for all time.

This free offer is too important to neglect a single day. Write now and then begin the method at once. Send no money. Simply mail coupon below. Do it today.

FREE ASTHMA COUPON.

FRONTIER ASTHMA CO., Room 811-H, Niagara and Hudson Sts., Buffalo, N. Y.

Send free trial of your method to:

.....

.....

(Advt.)

DARKEN GRAY HAIR, LOOK YOUNG, PRETTY

Sage Tea and Sulphur Darkens so Naturally that Nobody can tell.

Almost everyone knows that Sage Tea and Sulphur compounded, brings back the natural color and vitality to the hair when faded, streaked or gray; also ends dandruff, itching scalp and stops falling hair. Years ago the only way to get this mixture was to make it at home, which is mussy and troublesome. Nowadays, by asking at any drug store for "Wyeth's Sage and Sulphur Hair Remedy," you will get a large bottle of this famous old recipe for about 50 cents.

Don't stay gray! Try it! No one can possibly tell that you darkened your hair, as it does it so naturally and evenly. You dampen a sponge or soft brush with it and draw this through your hair, taking one small strand at a time; by morning the gray hair disappears, and after another application or two, your hair becomes beautifully dark, thick and glossy.—(Advt.)

CONTEST ENTRANTS ARE WORKING ENERGETICALLY

(Continued from Page One.)

testants and their friends, a menu of contest pure food products, by Mr. E. L. Thornton, steward of the Atlanta Athletic eclub, and from time to time, suggestions of his sort will appear in these columns.

The menu is as follows:

M. & M. BREAKFAST.

Silver Bar Pineapple.
Purity Oat Meal and Cream.
Red Diamond Roasted Eggs.
Fried Domino Rice Cakes.
Toasted Uncle Sam Bread.
Dolly Varden Waffles and Uniform Cane Syrup.
Georgia U-No Coffee or Temple Garden Tea.

M. & M. DINNER.

Cream of Sweet Violet Tomato Soup with Golden Egg Sandwiches.
Libby's Queen Olives.
Libby's Roast Beef Brown Gravy.
Sweet Violet Spinach—Domino Rice.
Baked Golden Egg Custard.
Faultless Corn Starch Fritters with Schuhle's Grape Jelly Sauce.
Dolly Varden Rolls.
Crystal Gelatine.
Stone's Silver Slice Cake.
U-No Coffee.

M. & M. SUPPER.

Sliced Libby's Beef Tongue.
Steamed Domino Rice.
Hot Calumet Biscuit with Meadow Gold Butter.
Gold Bar Peaches.
Block's Ginger Snaps.
Whitman's Candies.

Contestants can enjoy an entire meal of Contest Pure Food Products and at the same time benefit their Organizations and Individual Contestants by voting the labels of same.

The list of demonstration days are listed below, the Georgia Baptist hospital being added to the original list published Friday.

They are as follows:

February 23, Decatur public schools.
February 24, Greek Orthodox church.
February 25, Inman Park Girls' club.
February 26, a. m., Hungarian Benevolent society.
February 26, p. m., Oakhurst Baptist church.
February 27, Inman Park Baptist church.
March 2, Georgia Baptist hospital.

Others to be announced as dates are filed.

Friends of the organizations should make it a point to be present on the dates advertised. Information concerning these demonstrations may be secured from the chairmen of the different organizations.

The following is the voting standing up to date.

The combinations for the week ending February 28, are published below. There is only one Grocers' combination this week and contestants should be able to turn in many, as they are comparatively easy to sort. There will be two combinations in the Druggists' Products, one special and a Smokers' combination for this week, ending February 28, and as it does not require many labels, they should be easily gotten together.

The following are the combinations:

(GROCER'S COMBINATION, NO. 6.
60,000 Bonus Votes for bringing in this Combination sorted into packages in addition to the regular votes for labels.
10 Red Rock Crown Tops (must be new.)
5 Uncle Sam Bread labels.
5 Stone's Cake wrappers.
5 Swift's Borax Laundry Soap wrappers.
3 Sweet Violet Brand Vegetable labels.
2 Meadow Gold Butter, entire carton.
2 Uniform or Bonita Syrup labels.
2 Golden Egg Spaghetti or Macaroni serial numbers.
1 Calumet Baking Powder slip.
1 Crystal Gelatine, entire carton.
1 Temple Garden Tea, panel.
1 Dolly Varden or Almixt flour sack.
1 Uno Coffee label.

DRUGGIST COMBINATION, NO. 3.
30,000 Bonus Votes in addition to the regular votes for sorting and bringing to the contestants headquarters.
2 Queen Regent Toilet Soap cartons.
2 Dandelion Tooth Paste cartons.
1 Whitman's Candy box top, or Cocoa label.
1 Schuhle's Grape Juice label.
1 C-N Disinfectant carton.
1 Tacco Varnish carton.

"SPECIAL COMBINATION."
10,000 Extra Votes for every three of Dr. Brown's Cod Liver Oil, carton, any size.

"SMOKERS' COMBINATION."
20,000 Bonus Votes for every set of 50 Webster Cigar bands.
20,000 Bonus Votes for every 100 rl. B. Cigar bands.

EXTRA VOTES GIVEN FOR MERCHANTS' SALES SLIPS, VOTING CERTIFICATES AND RECEIPTED BILLS.

Monday, February 23, Tuesday, February 24, and Wednesday, February 25, 10 Votes will be allowed on each cent paid on sale slips or voting certificates on purchases made on these dates. These Sale Slips, voting certificates and receipted bills must bear these dates and be turned in by Saturday, February 28, in order to receive extra votes for same.

The Contest Department suggests that contestants save the Vote Standing Page today containing names of grocers. It will be found useful.

VOTE STANDING, FEBRUARY 22, 1914.

Red Men's Drum and Bugle Corps	461,119
Women's Guild of All Saints' Church	125,260
St. Anthony's Catholic Church	1,068,200
Young Women's Christian Association	1,338,835
Oakhurst Baptist Church, Oakhurst	300,537
Hungarian Benevolent Society	2,305,885
Georgia Baptist Hospital	964,442
Greek Orthodox Church	811,219
Inman Park Girls' Club	321,750
Atlanta Branch International Steward	932,544
Kirkwood Boy Scouts	338,383
Ladies' Aid Society, St. Paul's M. E.	1,313,246
Decatur Public Schools	769,334
Clarkston Civic Club, Clarkston	114,000
Ladies' Aid Society Inman Park Baptist church	1,050,503
Decatur Boy Scouts	5,000

RETAIL CLERKS' CLASS.

Walter McGahee, 20 Stonewall Street	667,845
J. A. Asbury, 53 Walker Street	5,000
DeWillis Johnson, City	5,000
Leonard Matthews, 5 Irma Street	5,000
Simon Cohen, 64 Electric Avenue	5,000
E. H. Holbrook, 19 Cumberland	44,500
L. C. Varnedoe, 41 Ormond Street	5,000
Albert Timms, East Point	309,105
W. A. Brooks, 26 Gordon	175,850
M. Levitt, 138 Georgia Avenue	5,000
Henry Kelly, Whitehall	101,887
Emory Orr, 212 Hawood	222,856
Rufus King, 28 Fairview	351,849
T. S. Cox, 17 Wall	5,000
C. S. Burcher	5,000
Homer Alsup, 68 Fairlie	226,550
F. R. Cline, 278 Windsor	727,640
Cliff Pierson, Rhodes building	85,150
John D. Meadows, 159 West Mitchell	349,687
F. Paul Morris, 224 Crumley	1,112,900
Frank Garner, 296 Marietta	1,230,900
O. C. Pound, 194 Whitehall	143,750

CHILDREN'S CLASS.

Theodore Keranidas, 522 North Jackson	466,119
Charles Tilander, 84 Davis Street	182,300
Elkin Gilbert Adair, 305 Cherokee	246,750
Carlos Hopkins, R. F. D. No. 2, City	103,850
Mary Fulks, 39 W. Harris Street	238,824
Hugh Davis, 644 South Pryor Street	364,895
Nathan Minsk, 158 Walker Street	5,000
Finney Bloodworth, 205 South Pryor Street	56,610
Albert Baynes, 130 North Jackson Street	5,000
J. W. Etheridge, 576 Capitol Avenue	47,785
Harry Brown, Jr., 126 Plum Street	589,434
Linton Wall, 21 Windsor Street	24,000
Kelley Harwell, 153 Oglethorpe Avenue	5,000
Virgil Cagle, 16 Fulton Street	272,500
Weldon Clay, 25 Bixby Street	576,550
Ellen Kendrick, 270 Crew Street	757,700
James Golden, 48 Garnett Street	14,850
Philip Gilstein, 101 West Pine Street	22,150
Eugene Parker, 274 South Boulevard	104,250
J. B. Petty, 615 Lee Street	5,000
Stanton Hale, 385 South Pryor Street	182,260
Almon J. Smith, 218 South Forsyth Street	40,228
Rufus Esau, 207-A Woodward Avenue	5,000
Leonard Putnam, 734 Forrest Avenue	54,994
Earl Gato, 42 Everhart Street	161,150
Leroy Seignious, Jr., 158 Stewart Avenue	6,000
Douglas McGahee, 205 Ashby Street	284,295
John R. Wilkerson Bradley, 305 South Pryor	345,964
Sammie Burton, Lakewood Heights	88,800
Wayne Martin, 277 Myrtle Street	62,685
Floyd Albert, 109 Cherokee Avenue	11,850
Cyrus Trousfield, 211 Mell Avenue	258,450
Mary Elois Crew, Decatur, Ga., R. 2	5,000
Mary Wells, 101 Ormewood Avenue	5,000
Elmer Hull, 15 West Pavilion	229,515
Leonard Garrard, Fort McPherson	233,300
Rosie Herrschaft, 294 East Hunter Street	48,950
Monroe Holbrook, Lakewood Heights	97,950
Lillian Butler, College Park	76,750
Harris Standifer, 463 East Pair Street	5,000
Madeline Barlow, 219 West Peachtree Street	5,000
Donald Hastings, Decatur, Ga	159,523
Albert Staton, 18 West Pine Street	48,450
McHenry Brown, 48 Waddell Street	582,139
T. A. Lanford, 967 DeKalb Avenue	372,515
Carlton Dukehart, Decatur	5,000
Robert Bentley, 82 West Cain Street	17,500
Reginald Rives, 156 East Fair Street	10,000
James Claiborne, 36 DeGress Avenue	26,690
Herbert Suttle, 61 E. Eleventh street	5,000
W. O. Stamps, Jr., 257 Myrtle	5,000
Sidney Jeffres, 676 Ashby	5,000
Ruby Chapman, 86 Oak	452,625
John Hicks, 63 Hampton	161,150
Moss Pledges, Ezgan, Ga	149,450
Marquis Calmes, 360 Lawton	6,200
Harvey Weatherly, Jr., Decatur	157,757
Sol Silverman, 235 Crew	46,410
Joel Wooten, 240 Lee	142,700
Robert Sparks, 211 Rawson	5,410
Duke Bradshaw, Ezgan	35,000
Charles Segomarino, 7 Peachtree	5,000
Robert Manly, Jr., City	5,000
John Right, Ezgan Park	58,750
Daniel Cranoff, 49 Flat Shoals	25,475
Catherine Sinclair, 6 Brotherton	5,000
John Henry Matthews, 209 S. Whitehall	43,850
Burton Green, 52 Ormond	18,450
Edwin Youmans, College Park	61,150
Mary Shaia, Decatur	25,675
Mary Jim Thornton, 411 Piedmont	73,300
Pearl Lynch, 12 McDonough	86,600
Jake L. Hertz, 262 Forrest	41,850
Ralph Mills, 182 Gordon	186,180
Howard Dunlap, Gato City	62,100
Edna Rudisill, College Park	41,400
Lester Brannon, 9 Fort Hood Place	29,650
Louis Atkinson, 256 Capitol Avenue	24,250
John Hartsfield, 761 Glenn	88,800
Louise Mood, 371 Whitehall	5,000
Marion Weekes, Decatur	5,000
Violet Robb, 373 Cherokee Avenue	5,000
Harry Sussman, 351 Central Avenue	53,450
Lena Edwards, 252 Fraser	10,800

Next vote standing appears Wednesday, February 25.

COD LIVER OIL That Tastes Good!

It's per cent pure cod liver oil—but you can't taste a trace of it!

Has all the good qualities of the old-time horrible dose but it's easy to take. Tastes good. You'll really like it.

Dr. George Brown's TASTELESS Cod Liver Oil

In The Journal's M. and M. contest each carton from this oil means 500 or 1,000 votes in addition.

10,000 EXTRA VOTES

Will be given THIS WEEK for each set of THREE cartons.

Get busy on this. If you're in the contest, it'll boost your standing immensely. If you're out, send the cartons to some friend who is in.

Be sure to get the right kind.

Dr. Brown's TASTELESS Cod Liver Oil

For sale at the following druggists:

Adams-Wise Drug Co., 499 Peachtree.
Angier Ave. Pharmacy, 129 Angier Ave.
Alliance Drug Co., 98 Capitol Ave.
Ansley Drug Store, Decatur.
Brannon Drug Co., 48 Marietta St.
Brown & Allen, 94 Whitehall.
Benjamin Pharmacy, 104 Whitehall.
Bladd & Gentry, 101 Luckie St.
Christian's Pharmacy, East Point.
E. H. Cone, Brick Stores.
Cronheim's Pharmacy, 402 S. Pryor St.
Cox's Prescription Shop, 65 Peachtree St.
Crawford Drug Co., 113 Peachtree.
College Park Pharmacy, College Park.
Coursey & Mann, 29 Marietta.
A. L. Curtis, 35 W. Mitchell St.
B. G. Dunwody, 814 Peachtree.
East Atlanta Pharmacy, East Atlanta.
Elkin Drug Co., Peachtree and Marietta.
Frank Edmondson & Bro., N. Broad St.
Franklin Drug Co., 389 S. Pryor St.
Gate City Drug Store, 125 Ashby Ave.
Georgia Ave. Pharmacy, 105 E. Ga. Ave.
Gunter-Watkins Drug Co., 42 Peachtree.
Green Drug Co., 500 Marietta St.
N. T. HINTON Co., 1 Hurt St.
Hood's Pharmacy, 421 Marietta.
James Drug Co., Peachtree and Houston.
James' Pharmacy, 247 W. Peachtree.
Johnson's Pharmacy, 98 Marietta.
Jackson & Wessell, 30 Marietta.
Jacobs' Pharmacy, All Stores.
Kimball House Drug Store, Pryor and Decatur.
Marshall's Pharmacy, Peachtree and Ivy.
Medlock's Pharmacy, 127 Gordon St.
Piedmont Motor Drug Store, 113 Peachtree.
Palmer's Drug Store, 307 Peachtree.
Pioneer Pharmacy, East Point.
Peachtree Pharmacy, 499 Peachtree.
Pickard Deane Drug Co., 124 Peachtree.
Taylor Bros. Drug Store, Tenth and Peachtree.
Vogt's Drug Store, 182 Glenwood Ave.

S. Pryor St. and McDaniel St., South Atlanta.

E. J. Castley
W. H. Burroughs
W. F. Adamson
R. H. Poole
D. K. Echols
Herman Weinberg
C. M. Bryant
Barksdale Gro. Co.
J. J. L. Poole & Son.
L. W. Rogers (41 Stores)
L. J. Price
C. J. Burton & Son
J. P. Pearl
D. W. Cofield
W. Y. Norman
J. A. George
J. M. Gresham
W. Kuniansky
C. W. Nowell
L. Hillman
H. Cohen
J. P. Smith
Morris Tesler
Diamond Cash Grocery Co.

Peachtree St. and W. Peachtree St. and North Section.

L. W. Rogers (41 Stores)
Maddox Grocery Co.
T. L. Dupree
Morris & Thomas
E. G. Aiken & Co.
Barnett Bros.
Hungarian Benevolent Society
Camp Grocery Co.
J. G. Rainey
J. W. Melcher
D. G. McNair
A. H. S. Taylor
H. F. Anderson
J. W. Moore & Co.
J. H. McKenzie Co.
Ansley Park Grocery Co.
C. C. Mason & Son
J. H. Rosier & Co.
C. B. Young
L. J. Bentley
Koplow Grocery Co.

East Atlanta.

Marbut & Minor
J. W. McWilliams & Son.
Wagner & Waldrop
Hoover, Cassell & Fleming
J. A. Earl
Ellis & Son
L. A. Gresham
D. H. Wall & Bro.
Wallace & Young

West Side.

W. A. Stroud
W. A. Beyers
E. C. Nesbitt & Son.
E. R. Cox.
Pape & Word
J. H. Wallace
J. E. Chambers

A Partial List of Grocers

Who Will Supply

D. R. WILDER M'F'G CO.'S

Uniform Syrup — *A Pure Georgia Cane Syrup*

Bonita Syrup — *Pure Georgia Cane and Corn Syrup*

The Only Syrups Whose Labels are Good in The Journal's M. & M. Contest

Peters Street.

Brogdon & Thompson
Willingham & Cochran
Nojs Bros.
T. F. McGahee
L. L. McGahee
J. H. Merritt
W. M. Poole
J. D. Childress
A. F. Almand
R. F. Craig
J. M. Dodson
S. Gershon

Decatur, Ga.

Norman Grocery Co.
Cassell & Fleming
Austin Bros.
Weekes Bros.
Henry Rogers
L. W. Rogers
A. George
W. L. Hendley
K. P. McClung
W. L. Robinson

Decatur St. and Carroll St.

Adamson & Son.
Lewis Bros.
Sewell Commission Co.
Bradford & Lawler
Hale & Almand
Morris Cohen
Deep & Najjor
E. Blumenstein
H. C. Gober
M. W. Bradford
P. E. Feckorny
Jackson & Son.
T. J. Nash & Co.
J. E. Pittman
C. C. Ray
H. Taratoot

Georgia Ave., Hunter St. and Grant Park Section.

D. L. Echols & Co.
L. Davidson
S. Dennis
J. Frank
L. C. Wheeler
L. W. Phillips
P. D. Ramsey
Willis Reisman
J. T. Bell
I. Springer
B. Unger
L. W. Wallace
H. Weinman
D. L. Franklin
Altman & Zeinkow
M. Friedman
T. J. Giles
C. H. Leventan
M. Friedman
J. W. Morris
T. J. McAndrew
J. F. McNair
W. L. Bailey
J. J. Evans
J. Levetain
J. Spiedberger
Jenkins & Co.
E. Reisman

Whitehall St. and Central Stores.

J. M. High Co.
Sewell Commission Co.
Stewart D. Jones

Cash Grocery Co.
TeBeau Bros.
L. W. Rogers (41 Stores)
Little Gem Grocery Co.
Alverson Bros.
J. H. Bulloch
Barnes Cash Grocery Co.
L. W. Rogers (41 Stores)
H. Jacobs
George Dickerson
Whitehall Grocery Co.

Eagan, Ga.

W. H. Smith — Gem Grocery Co.
A. C. Threldkeld — Johnson Bros.

Hapeville, Ga.

J. T. Lassiter, Sr.
Lassiter & Co.
O. L. Carmichael
P. P. Huie
W. M. Cheshire, Knott's Crossing.
J. W. Hale
K. B. Benton

Oakland City

Tucker & McMurray
J. H. Wallace

McCall's Crossing

H. C. Jones & Co.
H. Kalishman

West Side

West End Grocery Co,
W. C. Thompson
L. F. Chapman
J. G. Shearer
C. V. Stephens
L. Morris

College Park

Cooper Grocery Co.
Mrs. Rita Oliver
M. L. Drewery
J. P. Sears
G. P. Wright
E. V. Adams
T. P. Baskin
J. L. Lindsey

East Point, Ga.

T. J. Busey
L. W. Rogers (41 Stores)
J. C. & T. L. Hutchinson
Hutchinson & Smith
Mrs. S. R. Denomie
E. G. Little & Son
J. C. McKinnie
J. T. Upchurch
B. F. Cochran
R. Moore
F. L. Smith
L. P. Moye
C. E. Davenport
D. Echols
F. G. Flora Ave., Edgewood, Ga.—UNO.
M. Friedman
J. W. Morris
J. F. McNair
W. L. Bailey
J. J. Evans
J. Levetain
J. Spiedberger
Jenkins & Co.
E. Reisman

Edgewood Ave., Houston St. and Inman Park, Highland Ave. and Auburn Ave.

Brittingham Bros.
Buchanan-Skelton Gro. Co.
Ed. L. Campbell & Co.
D. L. Echols
W. A. Edmonson
Panell & Abernathy
J. P. Phelps
J. G. Pickett
Sam Reisman
H. Rosenberg
Tappan & Co.
H. Wald
Williams & Johnson
Gann & Hawkins
J. W. Green
Johnson & Jones
Inman Park Grocery Co.
H. Kuniansky
W. P. McAlister
C. H. McMan & Son.
Atlanta Grocery Co.
L. W. Rogers Co. (41 Stores)
L. W. Rogers (41 Stores)
W. H. Hogan & Co.
Wash Grocery Co.
T. J. McAndrew
Cosmopolitan Grocery Co.
E. R. Cox.
C. D. Gann & Co.
Elmer Hardin Co.
Sam Watkins
L. Kuniansky
W. B. Dunn
L. A. Cannon
H. Berkowitch
G. H. Bradley
L. M. Burel
C. L. Young

Marietta St., W. Hunter St., Bellwood and Chastain Town.

H. B. Hicks
C. P. Cann (4 Stores)
Geo. Morris
Exposition Cotton Mills
J. A. Hudson
N. Kalish
W. P. Bolsclair & Son.
Colonial Cash Grocery Co.
Mrs. J. W. Wilhoit
Morrow Transfer Co.
T. G. Brooks & Son.
Buckelew & Elliott
Gardner & Meyers
Hightower Bros.
R. H. Comer
Hancock Bros.
S. E. Baker
Taylor & Hall
M. M. Ballard
J. B. Pearl
J. V. Chastain
M. Goldberg
J. Hillman
Max Karp
T. W. McGoritz
Mathias Peacock
J. W. New
A. B. Reeder
J. L. Seagraves
T. F. Styron
M. Hillman
N. C. Rudisell
R. A. Johnson
W. C. Johnson
T. Goldberg
B. F. Byfield
L. Cohen
J. S. Couples

Atlanta Grocery Co., 725 Highland Ave.—UNO.
Andrews, A. D., 194 Marietta St.—UNO.
Alverson, C. R., East Point, Ga.—UNO and BREAKFAST.
Aiken, E. G., 497 Peachtree St.—UNO.
Asbell, R. L., 329 Peters St.—BREAKFAST.
Aaron, David, 58 Wellborn St.—UNO.
Avery & Meadows, Mitchell and Mangum Sts.—UNO.
Alverson Bros., 83 S. Forsyth St.—UNO and BREAKFAST.
Alteman, L., 54 Vine St.—BREAKFAST and UNO.
Abraham, Mike, 108 Decatur St.—UNO.
Berger, J., 81 N. Humphries St.—UNO and BREAKFAST.
Brogdon & Thompson, 260 Peters St.—UNO.
Bleish, Mrs. H., 269 Peters St.—UNO.
Berliner, D., 1 Lee St.— UNO and BREAKFAST.
Brittingham Bros., 571 Edgewood Ave.—UNO.
Becker, Hyman, 260 Chestnut St.—UNO and BREAKFAST.
Bachelor, J. T., Egan, Ga.—BREAKFAST.
Brooks & Son, T. G., 79 Jefferson St.—UNO.
Bohler, W. L., 40 Hampton St.—UNO, STONEWALL and BREAKFAST.
Brooks Bros. Co., Piedmont and Pine Sts.—UNO.
Barnett Bros., Peachtree and 10th Sts., UNO.
Baker, S. E., 623 Capitol Ave.,—UNO.
Benton, L. A., 456 Edgewood Ave.—UNO.
Bell, J. T., 127 Cherokee Ave.—UNO.
Brown Co., J. F., 222 Wylie St.—UNO.
Ballard, W. H., 199 Auburn Ave.—UNO.
Bearden, W. K., Lake Ave.—UNO.
Buchanan & Son, Jonesboro Road—STONEWALL.
Buckaley & Elliott, 240 Bellwood Ave.—BREAKFAST.
Barrett, J. H., 1212 Peachtree St.—UNO.
Brookwood Grocery Co., 702 W. Peachtree St.—UNO and BREAKFAST.
Barrett & Ross, 606 W. Peachtree St.— UNO and BREAKFAST.
Burton & Son, C. J., 53 McDaniel St.—UNO.
Commercial Industrial Co., 53 Greensferry Ave.—UNO.
Childress, J. D., 285 Peters St.—UNO.
Conn, J. B. & L. S., 106 Chestnut St.—UNO and BREAKFAST.
Chapman, A. H., Lee St., Oakland City.—UNO and BREAKFAST.
Carmichael, O. L., Hapeville, Ga.—BREAKFAST and UNO.
Chapman, A. F., 139 Gordon St.—UNO.
Carmichael & Son, J. H., Marietta Line—UNO.
Carr, L. E., 64 Loomis Ave.—BREAKFAST.
Cox & Bro., W. B., 10th and Boulevard—UNO.
Crawford Bros., Peachtree and 10th Sts.—UNO and BREAKFAST.
Chastain, J. V., 244 Bellwood Ave.—BREAKFAST.
Continental Cash Gro., 182 Whitehall St.—UNO.
Davenport, C. E., East Point, Ga.—BREAKFAST.
Davidson, L., 341 E. Fair St.—UNO.
Digges, A. C., Fort and Cain Sts.—BREAKFAST.
Exposition Cotton Mills Store, Marietta St.—BREAKFAST.
East Lake Grocery Co., East Lake Drive—UNO and BREAKFAST.
Evans Grocery Co., D. R., 160 Glenwood Ave.—UNO.
Evans Grocery Co., D. R., 49 Orleans St.—UNO.
Evans, J. J., 365 S. Boulevard—BREAKFAST.
Edgar, H. W., 250 E. Linden St.—UNO.
Fulton, J. A., 49 Lee—UNO
Franklin, L., 115 Markham St.—BREAKFAST.
Fortner, C. C., 834 Marietta St.—UNO.
Ferguson, H. H., Piedmont Ave. and Center St.—UNO.
Fowler, T. G., Flora Ave., Edgewood, Ga.—UNO.
Freeman, J. W., 160 E. Cain St.—UNO.
Freeman, Grif, 374 W. North Ave.—BREAKFAST.
Foster, B. L., 57 E. Hunter St.—UNO and BREAKFAST.
George, J. A., 168 McDaniel St.—UNO.
Goodin, Mrs. E. C., 29 S. Humphries St.—BREAKFAST.
Goler, Oscar, 250 Greensferry Ave.—UNO.
Gardner & Myers, 184 Davis St.—BREAKFAST and UNO.
Golden, A., 304 Mangum St.—UNO.
Goldberg, Isaac, 334 Mangum St.—UNO and BREAKFAST.
Gerson, Robin, 415 Mangum St.—UNO and BREAKFAST.
Greenblut, M. M., 465 Glenn St.—UNO, STONEWALL and BREAKFAST.
Gatlin, Frank, 197 Marietta St.—BREAKFAST and STONEWALL.
Gardner, W. J., 250 Marietta St.—UNO.
Gerscow, E., Jonesboro Road—STONEWALL.
George, A. Decatur, Ga.—BREAKFAST.
Gonberg Grocery Co., 311 Auburn Ave.—UNO.
Golden, N., 242 Piedmont Ave.—UNO.
Gann & Co., C. D., 163 Edgewood Ave.—UNO.
Greenbaum, E., Edgewood, Ga.—BREAKFAST.
Gilbert, Mrs. E. R., 148 W. 14th St.—UNO and STONEWALL.
Gann, W. P., 27 Kennedy St.—UNO.
George, Joseph, 107 Decatur St.—UNO.
Hirsch, Asa, 125 Greensferry Ave.—UNO.
Hillman, M., 128 Stonewall St.—UNO, STONEWALL and BREAKFAST.
Hilderbrand Bros., 21 Western Ave. —UNO and BREAKFAST.
Hillman, L., 740 S. Pryor St.—UNO and BREAKFAST.
Huie, P. L., East Point, Ga.—UNO.
Hill, J. W., Hapeville, Ga.—UNO, STONEWALL and BREAKFAST.
Hancock Bros., 166 W. Tenth St.—UNO and BREAKFAST.
Hicks, G. M., 1 Hoke St.—STONEWALL.
High, J. M. Co., Whitehall St.—UNO.
Hood, Cassels & Fleming Co., South Kirkwood, Ga.—UNO.
Hammett, G. W., 126 Grant St.—UNO.
Hardage, D. C. Decatur, Ga.—UNO.
Hardin, A. A., 52 Houston St.—UNO.
Hirsowitz, M., 195 Decatur St.—UNO.
Israel, L., 292 Beckwith St.—UNO and BREAKFAST.
Isenberg, D., 410 Pulliam St.—UNO and BREAKFAST.
Inman Park Grocery Co., Lake Ave.—UNO.
Jones, H. C. & Co., 391 Lee St.—UNO.
Johnson Bros., Egan, Ga.—BREAKFAST.
Summers, T. M., 744 S. Pryor St.—UNO, STONEWALL and BREAKFAST.
Johnson, A. S., Clarkston, Ga.—UNO and BREAKFAST.
Kuniansky, J., 472 W. Hunter St.—UNO, STONEWALL and BREAKFAST.
Kalech, N., 499 Simpson St.—UNO and BREAKFAST.
Kalechman, H., 373 Lee St.—UNO.
Kelley, Mrs. J. S., Howell Mill Road —BREAKFAST.
Kamper, C. J., Grocery Co., Peachtree St.—UNO.
Kramer, R., Jonesboro Road—STONEWALL.
Kuniansky, W., Jonesboro Road—STONEWALL.
Kramon, Max, 47 Kennedy St.—UNO and BREAKFAST.
King, S. O., 401 Woodward Ave.—UNO.
Lerner Bros., 2 Ira St.—UNO and BREAKFAST.
Lerner Bros., 54 N. Humphries St., —UNO and BREAKFAST.
Levine, H., 438 W. Hunter St.—UNO.
Levatan, C. H., 370 Central—UNO.
Lasseter, J. T., Hapeville, Ga.—BREAKFAST.
Lindsey, J. L., College Park, Ga.—UNO and BREAKFAST.
Middlebrooks, W. M., 349 Peters street—UNO.
Mazlar, N., 300 Mangum St.—UNO.
Merlin, M. J., 113 Formwalt St.—BREAKFAST.
Moye, L. P., East Point, Ga.—UNO.
Mobley, A. C., Egan, Ga.—BREAKFAST.
McCord Bros., Pryor St. and Georgia Ave.—UNO.
Moore, J. M., 209 Whitehall St.—UNO.
McAndrews, T. L., Hurt and DeKalb Ave.—UNO.
Morland Bros., 209 Sidney St.—UNO.
Mozeley Grocery Co., 270 N. Boulevard—UNO.
Mason, Frank, 865 Piedmont Ave.—UNO and STONEWALL.
McCall, R. C. & Son., 216 Bellwood Ave.—UNO.
New, I. W. & Son, 236 Magnolia St. —UNO.
Nichols, L. O., Hemphill and Ethel Sts.—UNO and BREAKFAST.
Norman Grocer, Co., Decatur, Ga.—UNO.
Nettles, J. M., 445 Ponce de Leon Ave.—UNO.
Oxford, G. S., Fair St. and Leggetts Ave.—BREAKFAST.
Patch, D. B., 97 Windsor St.—BREAKFAST.
Podhorzer, M., 178 Markham St.—BREAKFAST.
Pope & Ward, 937 Gordon St.—UNO.
Pollock, H., Ormond and Capitol Ave.—UNO and BREAKFAST.
Petty, J. F., Smyrna, Ga.—BREAKFAST.
Phillips, L. W., 297 E. Georgia Ave. —UNO and BREAKFAST.
Prater, S. L., Edgewood, Ga.—STONEWALL.
Pickett Bros., Edgewood, Ga.—UNO
Pryor Street Cash Grocery Co., 143 S. Pryor St.—BREAKFAST.
Pink Cherry Market, 12 N. Broad St. —UNO.
Roby, S. C., 165 Glenn St.—BREAKFAST.
Rosenstein, J., 316 Magnolia St.—UNO.
Russ, M., 116 Foundry St.—UNO and BREAKFAST.
Reisman, Sam, 276 Highland Ave.—UNO.
Reisman, Willie, 126 Gordon St.—UNO.
Rhodes, W. T., 388 Edgewood Ave. —UNO.
Riviere, Hal, South Kirkwood, Ga. —UNO and BREAKFAST.
Ramsey, P. D., 17 Garden St.—UNO and BREAKFAST.
Ramsey, S. W., East Point, Ga.—UNO.
Smith, Sam, 104 Haynes St.—BREAKFAST.
Summers, T. M., 744 S. Pryor St.—UNO, STONEWALL and BREAKFAST.
Smith, W. H., Egan, Ga.—UNO and BREAKFAST.
Stroud Grocery Co., 183 Holderness St.—UNO.
Sherrer, J. G., 36 Gordon St.—UNO
Scott, W. H., 205 Little St.—UNO and BREAKFAST.
Simonton, J. S., 212 E. Cain St.—UNO and BREAKFAST.
Smith, C., 126 Forrest Ave.—UNO.
Scottdale Mill Store, Scottdale, Ga. —UNO.
Scott, J. S., Edgewood, Ga.—BREAKFAST.
Sammett, H., 120 Summitt Ave.—UNO.
Seitz, H., 224 E. Linden St.—UNO.
Sexton, W. L., 950 Piedmont Ave.—UNO.
Stanford, J. B., 290 Bellwood Ave.—STONEWALL.
Sawyer, O. I., 46 English Ave.—UNO.
Tench, Joseph, 111 Chapel St.—BREAKFAST.
Tessler, M., 110 Richardson St.—UNO and BREAKFAST.
Tucker & McMurry, Oakland City—UNO.
Threlkeld, A. C., Egan, Ga.—UNO and BREAKFAST.
TeBeau Bros., 290 Whitehall St.—UNO.
Thacker, M. L.—Smyrna, Ga.—UNO and BREAKFAST.
Unger, R., 43 Crew St.—UNO and BREAKFAST.
Upchurch, J. T.—East Point, Ga.—BREAKFAST.
Willis, J. N., 293 Peters St.—UNO.
Wachman, I., 286 Magnolia St.—UNO and BREAKFAST.
Wilson, J. C., 1 Block and BREAKFAST.
Williamson, Mrs. J. C., 813 Simpson St.—UNO and BREAKFAST.
Woof, Herman, 219 S. Pryor St.—UNO and BREAKFAST.
Walenskis, 251 Pulliam St.—UNO and BREAKFAST.
Weinberg, H., 602 S. Pryor St.—UNO.
Wilkes, W. A. H, 810 Marietta St.—UNO.
Wilhoit, Mrs. J. W., Howell Mill Road—BREAKFAST.
Wade, J. O., Smyrna, Ga.—BREAKFAST.
Ware & Rogers, 1000 DeKalb Ave.—UNO.
Wall, D. H. & Bros., Faith's Crossing —UNO.
Wing, A. J., S. Moreland Ave. and Eden St.—STONEWALL.
Whiteman, A., 151 Connally St.—UNO.
Wald, H., 194 E. Merritts Ave.—UNO.
Winchel, J. R., 706 W. Peachtree St.—UNO, STONEWALL and BREAKFAST.
Zimmerman, R., 320 Central Ave.—UNO.

Uno Stonewall Breakfast COFFEE

These Grocers Will Supply You With Our Contest Brands

These are the Only Coffees in Contest. Labels good for 350 and 300 Votes Each

The Public Is Cordially Invited to Attend

The Free Calumet Baking School

Held Daily at

Cable Hall

At 2:30 P. M.

Mrs. W. W. Stout, the noted domestic science teacher, will prepare and serve cakes, biscuit, and dainties of various kinds. These will be made with the celebrated Calumet Baking Powder.

Everybody welcome.

Calumet Baking Powder Co.

McCord-Stewart Co., Roasters

LARGE AUDIENCE HEARS NOTED PEACE ADVOCATE

Norman Angell Delivers Interesting Address at Carnegie Library

Before a large and enthusiastic audience at the Carnegie library, Saturday, Norman Angell, of London, the world authority on international peace, delivered a striking and convincing lecture against war.

Mr. Angell, whose book, "The Great Illusion" has had a sale of 2,000,000 copies and has been translated into twenty languages, took for the subject of his lecture, "America's Interest in the European War System."

Mr. Angell showed that America, so far as her natural position and resources were concerned, was impregnable to attack from any foreign foe. He demonstrated, however, how this country would suffer, and suffer severely, if any two of the great European nations become involved in war.

So, said Mr. Angell, the commercial interests of modern nations are so interwoven and interdependent that a war between any two of them is bound to materially affect the credit and prosperity of others.

VICTORY OF NO USE.

Yet political and military power can in reality do nothing for trade," said the great peace advocate; "the individual merchants and manufacturers of small nations, exercising no such power, compete successfully with those of the great.

"The forces which have brought about the economic futility of military power have also rendered it futile as a means of enforcing a nation's moral ideals or imposing its social institutions upon a conquered people. War is going out because victory is of no use to a nation today."

Mr. Angell, whose lecture here was one of a series to be delivered all over the United States under the auspices of the American Society for International Conciliation, was introduced by Bishop Cleland K. Nelson, of the Episcopal church.

Mr. Angell leaves Atlanta Sunday morning for Birmingham.

PHILADELPHIA DENTAL ROOMS PLAN TO REDUCE THE HIGH COST OF LIVING

The old patrons and friends of the Philadelphia Dental Rooms are hereby notified of the restoration of low prices, first-class work, that have established of same and reputation in Atlanta so long. Dr. W. W. Allen, who was associated with the late Dr. E. A. Kent for several years has bought his widow's interest in the place and expects to put the prices right down in reach of the most humble patron. Our rent is no higher than ten years ago, our furnishings are comforts de luxe but not luxurious. We are going to give our money to the daily papers but will divide the profits with you. Our experience is greater and our ability to turn out more work in a shorter time compensates us without asking you a higher fee for the service. Our specialty is simplicity; we agree to save you fifty dollars on a set of ten teeth where unscrupulous dentists advise the more expensive crown and bridge work.

Come in and let us make an estimate upon work before you have it done.

PHILADELPHIA DENTAL ROOMS.
The Home of "Vitalized Air."
1-2 Whitehall St. Call for Dr. Allen. (Advt.)

MUSICAL SERVICE TODAY FOR DR. W. W. MEMMINGER

Minister Celebrates Fourth Anniversary as Rector of All Saints' Parish

As a fitting compliment to Rev. W. W. Memminger, who celebrates his fourth anniversary as rector of All Saints' parish this Sunday, the vested choir of the church will sing a "request" musical service at 11 o'clock this morning.

Each number presented will be one which has made a special impression on members of the congregation at some former services and which they wish to hear again. As the compositions in several instances have been difficult and require special preparation, the choirmaster has rehearsed the large choir and arranged to present a request program on the occasion of Mr. Memminger's anniversary.

NEGRO WOMAN KILLED CROSSING RAILROAD

While crossing the tracks of the Central of Georgia railroad at McDaniel street Saturday afternoon, Cecelia Miley, colored, 26 years old, was struck by a passenger train and instantly killed.

The engine tossed the woman twenty feet, which was crushed by the impact. The body was taken to the undertaking establishment of Joy Brothers.

BUCHU FINE FOR WEAK KIDNEYS

We Eat Too Many Sweets, Which Clogs Kidneys, Then Back Hurts and Diabetes Catches You.

TRY OLD FOLKS' RECIPE OF BUCHU AND JUNIPER

Candy, sugar and sweets, eaten to excess have a bad effect on the kidneys and bladder, says a well known authority. The kidneys get clogged and sluggish and hurt. You experience backache, stitching, straining or too frequent passage of urine; forehead and the back-of-the-head aches; stitches and pains in the back; bone pains; spots before the eyes; yellow skin; sluggish bowels; swollen ankles; ankles; leg cramps; urination at short breath; sleeplessness and the nervousness. Diabetes, Bright's Disease. The moment you have any of the above symptoms or rheumatic twinges get from any reliable druggist a good sized bottle of Stuart's Buchu and Juniper. Take a tablespoonful after meals. Drink plenty of fresh water and abstain from eating too much sugar, sweets or highly seasoned foods. Your kidneys and bladder will then set fine and natural. Stuart's Buchu and Juniper has been used for generations to flush clogged kidneys, also to neutralize the acids in urine so it no longer hurts you to pass water. It is old folks' recipe for weak kidneys and bladder and strengthens those organs and cures Diabetes.

Be sure you get Stuart's Buchu and Juniper as Stuart's is properly compounded for kidney and bladder troubles. (Advt.)

Washington's Birthday Celebrated In All Public Schools on Monday



—Staff Photo by Winn.

THEY KNOW THE HATCHET STORY.

Scene at Miss Madge Bigham's kindergarten when Washington's birthday was celebrated.

AMERICAN CHURCHMEN TO STUDY ASIATIC QUESTION

Japanese Government Asks for Commission to Consider Race Troubles

The Japanese government has asked the churches of America to name twenty representatives, Christian men, ministers and laymen, in equal numbers, to study the Asiatic question from a Christian point of view to the end that race troubles in California and elsewhere may be dealt with and brought to a right end. The new American union will consider financing such a commission, the Japanese government paying part. The approaching celebration of 100 years of peace with Great Britain and the United States will be taken advantage of by the Carnegie union. It is also reckoned that some Chinese and Japanese leaders, statesmen and scholars, may be invited to this country to talk peace.

Through recommendations of the peace commission of the federal council, about 5,000 ministers in this country preached sermons last May on the subject of world peace. On May 17 next efforts will be made by the new union to get 50,000 sermons preached. Material will be furnished, to the end that the great facts in the world war situation may be presented. Some time since it was the idea of peace leaders that American preachers had need to be converted to the importance of the problems of putting end to wars, but since Mr. Carnegie's latest gift has been known, leaders whom he called in to administer that gift have expressed the conviction that American clergymen are fully alive to the move and more than willing to help it. The educational work next to be done, so these leaders say, is among the common people of the three great nations of the United States, Great Britain and Germany.

COUNTY NEEDN'T O. K. SHERIFF'S MEDICAL BILLS

Supreme Court Holds Doctor Can't Recover for Service to Prisoner

That a physician can not recover his fees from a county for surgical work done on a prisoner at the request of the sheriff of said county, is embodied in a decision handed down Saturday morning by the state supreme court along with five other minor judgments.

The case was that of Dr. J. T. Nolan against Cobb county for fees arising from an operation performed at his private sanitarium on Charles Loyd, at a time when he was in the custody of the sheriff of that county.

Dr. Nolan brought suit against the Cobb county commissioners for $100 to cover the operation performed on Loyd after the board had unanimously voted to remunerate him with half that amount. The suit was fought and won by the county.

The decision appears to be a most unique one and it is problematical what the effect will be in such cases arising in other counties where there is no statute authorizing the right of action on the part of practicing physicians.

ATLANTA SOCIALISTS PLAN MEETINGS

Atlanta Socialists have planned a series of addresses on various socialistic subjects, and have arranged for leading men of the Socialist organization to come to Atlanta and speak.

Among those who will speak are Eugene Debs, former Socialists candidate for President; Henry G. Creel, of St. Louis, and Edward Franklin Russell, of Kansas.

Sunday afternoon an interesting meeting will be held at 3:30 o'clock at the Temple of Labor, 112 Trinity avenue. Unionism in its relation to Socialism will be discussed by an able speaker.

On March 3, a ball will be given by the Socialists for the purpose of raising funds for the erection of a club house in Atlanta.

Jap Submarine Missing

HIROSHIMA, Japan, Feb. 21.—A Japanese submarine attached to the protected cruiser Hifaca, has been missing three days. Naval authorities believe she has met with disaster and that all on board have been drowned.

Banks Will Close and Hour Will Be Set Aside in Schools for Exercises Commemorating "Father of His Country"

Today is the birthday of George Washington.

The average man who is indebted to George for his country is not likely to attach much significance to its founder's birthday so long as he continues to get his bread and meat from the land; the average woman is interested in George only because colonial styles may "come in" again.

It is by the little children that George Washington is remembered. Their vague ideas perhaps crystallize around a cherry tree and a hatchet, and the Delaware river and story-telling and throwing a silver dollar across the Potomac; but they wave flags and cheer and deep down inside is a stirring feeling that the United States can lick any nation under the sun. And that is a very good way to feel.

Out at Miss Madge Bigham's kindergarten on Peoples street in West End they celebrated George Washington's birthday Friday. The boys and girls were told all about the hatchet and the Delaware river and they waved flags and marched around a little ring singing "My Country, 'Tis of Thee," the words of which they didn't understand at all but whose tune was very inspiring.

This is but one of the many ways in which Washington's birthday is remembered in Atlanta. The banks will close Monday, a legal holiday, and in all the public schools the hour from 1 o'clock until 2 will be devoted to Washington and his achievements.

ELKS TO CELEBRATE HOMES' ANNIVERSARY

The Atlanta Lodge of Elks will give a dance Monday evening at their home on East Ellis street, in celebration of the third anniversary of the home's erection. It will be an informal affair.

Quick Home Cure for Piles

Trial Package Absolutely Free—Will You Spend a Post-Card For It?

If you are a sufferer from piles, instant relief is yours for the asking, and a speedy, permanent cure will follow.

The Pyramid Drug Co., 471 Pyramid Bldg., Marshall, Mich., will send you free, in a plain wrapper, a trial package of Pyramid Pile Remedy, the wonderful, sure and certain cure for the torture of this dread disease. Thousands have already taken advantage of this offer, thousands know for the first time in years what it is to be free from the pains, the itching, the awful agony of piles.

Pyramid Pile Remedy relieves the pain and itching immediately. The inflammation goes down, the swelling is reduced and soon the disease is gone absolutely.

No matter how desperate you think your case is, write in today for the free trial treatment. Then, when you have used it in the privacy of your own home and found out for yourself how effacious it is, you can get the full-size package at any drug store for 50 cents. Every day you suffer after reading this notice you suffer needlessly. Simply fill out free coupon and mail today.

FREE PACKAGE COUPON

PYRAMID DRUG COMPANY, 471 Pyramid Bldg., Marshall, Mich. Kindly send me a sample of Pyramid Pile Remedy, at once by mail, FREE, in plain wrapper.

Name.....

Street.....

City..... State.....

(Adv.)

SUFFRAGE RALLY TO BE HELD AT COX COLLEGE

Auditorium Has Been Tendered Women for Meeting Friday Night

A large suffrage rally will be held Friday night, February 27, in the auditorium at Cox college, the president of the college having offered the use of the room for that purpose.

Those interested will assemble at 8:15 o'clock and a number of well known men and women have been selected as speakers.

Among those who will deliver addresses are Mrs. Mary L. McLendon, president of the Georgia Woman's Suffrage association; John Temple Graves, Dr. Lindsay K. Walker, pastor of the First Presbyterian church; Dr. Caleb Ridley and Leonard Grossman.

I WAS A Heavy Drinker

Consumed Quart of Whisky Every 24 Hours.



VICTORY IN 3 DAYS

If you know anyone who drinks alcohol to any form, quantity or periodicity, let us send my FREE book "Confessions of an Alcohol Slave." Mailed in plain wrapper. Tells how I developed into a drinker of enormous capacity for beverage alcohol. When drinking heavily I wouldn't hesitate to pawn my coat to get spirits. Even a few drinks will do nicely, yet for long periods I would average to drink over a quart of whisky, rum or gin daily. Often consumed drinks and more in twenty-four hours.

I damaged my business, health and social opportunities, made family wretches, lost real friends and became an unworthy, unwelcome burden. I could accept no acknowledgment, who chronically took my money for the poison they gave me.

I finally got "cured" and now I am regarded as a flawless man. Various people did same good, for now I have a joyous message for drinkers and their families.

Mothers, Wives, Sisters

While drifting from bad to worse, as all slaves of King Alcohol do, I unexpectedly learned a way to conquer it. It saved my life. I found out the drink habit could be cured in a few days and that I could regain all the vanished manhood, self-respect, moral strength and freedom from accursed alcohol. I speedily and actually lost all desire for drink. I took less and less, I began to loathe tea, coffee, buttermilk and other temperance drinks. Finally I could sit with friends who drank and I recovered from other ailments which undoubtedly were due to my indulgence in strong drink.

WONDERFUL

It was done in 3 days; if I had cried upon will-power or self-denial, I would still be a drunkard, because an alcohol slave has no will-power while drinking. Will-power is developed by overcoming the craving for alcohol to name a few. Testimonials by the hundreds every one of whom says: "I have tried many times to quit drink but never succeeded for long periods at a time, however and others who did not have even that much will-power. Testimonials by the hundreds from those who have rescued loved ones from drink and homes by forcing wives, mothers, or friends. The attachment of a glass of water, a half, small size pony (more to last of the drunkard's craving, urgency and will-power may be needed, only in rare cases.

I will about the secret in my book, which I send FREE to every person (or relative or friend) who takes a drink to excess. The purpose is to save the drunkard. I rejoice in every victory. Many of my friends, Governor Hoke Smith, Ex-Governor Northen, Governor Blease, etc., have asked me for other steady or periodical drinkers. Think of it—complete and delightful overcoming of drink habit between Friday night and Monday night—or any other 3 days.

FOR MEN, WOMEN, ANY AGE.

To relatives, friends or employers of drunkard you want to save a confidential letter explaining apparently, with or without his knowledge and with a few days' trial, cure my home treatment. Address me as per coupon.

ABSOLUTELY FREE

I will send you my book, in plain wrapper, postpaid, absolutely FREE. It is not my own experience of the drink habit and how I overcame it. It tells you how. No other book like it. I especially request to please who have wasted money on treatments or remedies which had no lasting effect. Remember, it costs nothing; you will want to read this book when received. Write today—now, if you would be free from drink.

EDWARD J. WOODS,
324 Sixth Ave., A 710, New York, N. Y.

GEORGIA FRUIT EXCHANGE MAKES PLANS FOR 1914

Growers Are Promised Better Service This Year Than Ever Before

With a view to handling the forthcoming fruit crop with even greater skill than before, President Hunter and Manager Marlatt, of the Georgia Fruit exchange, are already making plans for 1914, and state they will be able to care for what promises to be a bumper crop with satisfaction equal to that given last year.

According to the Georgia Fruit exchange, thousands of dollars are saved every year to the fruit growers of this state by the work done by the exchange. This, it is stated, is strikingly shown by the fact that in the city of Cincinnati alone last year over $10,560 worth of peaches shipped there from the state of Texas, Missouri and Arkansas, which have no exchanges, were thrown away; market at the time the peaches reached market at the time the peaches reached there.

In contrast to this, it is stated that during 1912, a bumper year for Georgia, over 1,000 cars of peaches were handled and in no single instance did a car fail to make a net sale to the shipper.

HEAD OF GRAND ARMY GOES TO BIRMINGHAM

General Washington Gardner, of Albion, Mich., commander-in-chief of the Grand Army of the Republic, who arrived in Atlanta Friday to attend the annual encampment of the department of Georgia and South Carolina, left for Birmingham Saturday afternoon.

While here General Gardner was entertained by local union veterans, and was the guest of honor at a reception at the home of William M. Scott Friday evening.

General Gardner is an ardent advocate of woman suffrage, and thinks the women are preparing themselves most excellently for a judicious use of the ballot when the right to vote is given them.

That Little Spot On Your Skin; Beware, Beware!

Because—the smallest spot of infection means danger. That blotch on your arm, that itchy place on your leg, beware lest soon it spread, covering breast, face, body.

Because—the curse of skin disease is growing. It is estimated that millions of our people are infected and spreading the disease.

Because—unlike the established doubt in regard to Dr. Friedman's experiments with the "Great White Plague", the results of research work in the D. D. D. Laboratory, Chicago, has proven definitely that D. D. D. Prescription is a specific that cures skin and scalp disease.

Your own druggist will recommend this soothing, cooling fluid.

If you come to us for the famous prescription and the efficient D. D. D. Skin Soap, we will refund the purchase price of the first full size bottle if it fails to reach your case. You alone to judge.

Jacobs' Pharmacy.

D. D. D.--for 15 Years--the Standard Skin Remedy

GEORGIA MAN IS RESCUED FROM DREADFUL AFFLICTION IN TIME

Resident of Woodstock Finds Himself Restored After His Physicians Failed

T. J. Lewis, who lives out on Route 3, Woodstock, Ga., was the victim of stomach troubles for a long time. He tried the treatments of many doctors. He tried all sorts of remedies.

His sufferings were a serious handicap to his work.

Then he tried Mayr's Wonderful Stomach Remedy. Just as it always does, the first dose proved to him what could be done for his ailment. He took the full treatment; then wrote:

"I have taken your wonderful stomach remedy and am feeling better than I have felt in four years.

"Your remedy does just what you claim it will do.

"I tried several doctors, but they did me no good. I am glad that I have found your wonderful remedy. I have recommended it to some of my neighbors who need it."

Mr. Lewis' experience is just like that of thousands of others who have been delivered from stomach troubles.

Mayr's Wonderful Stomach Remedy clears the digestive tract of mucoid accretions and poisonous matter. It brings swift relief to sufferers from ailments of the stomach, liver and intestinal disorders. Many declare that it has saved them from dangerous operations, many are sure it has saved their lives.

The wonderful success of this remedy has caused many imitators, so be cautious. Be sure its MAYR'S. Go to Jacobs' drug store and ask about the remarkable results it has been accomplishing—or send to Geo. H. Mayr, Mfg. Chemist, 154-156 Whiting St., Chicago, Ill., for free book on stomach ailments and many letters from grateful people who have been restored. Any druggist can tell you its wonderful results. (Advt.)

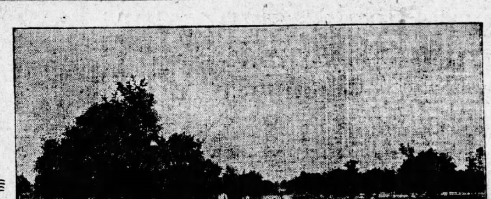

W. T. Wells, who lives two miles west of Wauchula, Fla., made $187.50 from one crop of beans, cucumbers and melons, between the rows of young grapefruit and orange trees. Only 5% acres. Wauchula Combination Soil means a good living from the start in vegetables and fortune when the grapefruit and orange trees begin to bear.

Will You Save 33 Cents a Day To Make $5,000 a Year

Are you making $6,000 a year? Have you any chance to make it in the future? Don't delude yourself into believing that you can. Look at good when the cold facts tell you they're not.

If your small business isn't growing as it should—if your salary is the same as last year or shows only a fractional growth—then it's up to you to something—and do it quick.

Here's your opportunity! 33 cents a day starts you toward $5,000 a year. Yes, $1,000, $3,000, $10,000 a year. Incomes here at Wauchula, today vary from $3,000 to $10,000. We take $5000 as an average.

Are you ready to consider a real home? An income that's assured—an income that other men no stronger of muscle or quicker of brain than you are making today? Then study

Florida At Its Best ---That's WAUCHULA

Florida is a wonderful state—the WAUCHULA DISTRICT is the cream of grapefruit and vegetable producing region.

Here's the way you start. Begin to own a piece of the Wauchula Combination Soil by investing 33 cents a day. When you're ready come down here. On a small acreage that you can pay off conveniently easy payments set out young grapefruit and orange trees. Then plant vegetables between them.

Beans, cucumbers, onions, sweet potatoes, keep up the payments on the land and make you self-supporting. You live easily, happily and comfortably. Meanwhile your trees begin to bend under the weight of oranges and grapefruit. And now comes the fortune. You find yourself in the car-owner class. You can send your children to college.

The region about you is as wealthy as the older states to the North, East and West. Four banks in Wauchula and within five miles have nearly five hundred thousand dollars bank deposits. Wauchula has grown from 1,700 to 2,000 in the last year. It has churches, a modern school system, lodges, well-stocked stores. Vandalia, a new town, is growing rapidly. First class transportation and five local markets assure you of cash for everything you grow.

For your leisure time there is good hunting, fishing, boating, automobiling and golf right around a balmy, equable climate that makes life worth living.

Bankers' Guarantee

Wauchula soil is so rich, so rich, so fertile, so productive—the climate and yield are so remarkable—that the home company of bankers behind it guarantees your satisfaction. Mr. Rogers—Holsinger, our treasurer, was born in Eastern Tennessee, and for years has been a citizen of Florida. Mr. A. A. Smith, our secretary, comes of old Florida stock. A. A. Carlton, our vice president, is a native of Florida. You can readily investigate the records of every one of these bankers—their reputation for straight dealing is easily verified.

These bankers guarantee your land. You have a year to inspect your plot. Plenty of time to arrange a trip down here. Make a vacation of it. You'll be taken all over this region in an automobile. You can talk to grower ourselves. Investigate our statements of $5,000 to $8,000 a year as it comes. And then, if you're not satisfied, every cent of your money will be returned with 6 per cent interest.

The first payment clinches your option on a choice plot of rich vegetable and citrus fruit land. And your money will have been earning 6 per cent all the time we've had it if you decide not to keep your land.

While you're here, investigate every one of our promises carefully.

Question new settlers. See what they've done in the few months they've been here.

Walk around Wauchula. Look at its pleasant homes, its schools, churches, lodges, stores, banks.

Come down during the shipping season if you can. See what splendid service the railroads give. Study the competitive point. Figure out how much you could make.

Talk to natives and newcomers about climate and water supply. Ask about their health down here.

An Easy Living From the Start---Big Income ---Pleasant Surroundings---GET THE FACTS

You don't have to wait for prosperity at Wauchula. You begin to make it from the start. And year by year your income is bigger.

Get the facts. Get the story of the Wauchula District as the grove owners tell it. Study their records and figures. Read the figures of earnings. Then go over our offer carefully—the moderate prices, the easy terms, the guarantee by bankers.

Remember how little it takes to get started. The money you spend on cigars and candy is enough to push you into the $5,000 class.

Wauchula is not a matter of money! You don't have to have a large sum to start! But you must have the manhood and womanhood to say: "We won't be cogs in the machine! We'll be free, independent, prosperous!

We'll get out of the rut! We'll put our energy into an enterprise that gives us a fair, square, generous return for our time and money." Now, write today for complete information. Mail a letter or a postal or the coupon. Address

WAUCHULA DEVELOPMENT CO.

BOX 185

WAUCHULA, FLA.

COUPON

WAUCHULA DEVELOPMENT CO., Box 185, Wauchula, Fla. Gentlemen: Send me your complete booklet, maps and information about your district, terms, bankers' guarantee, etc. Name..... Address..... R. F. D. No..... Route..... Town..... State.....

WAUCHULA! Let Me Tell You Face to Face

What I know about these lands and show you actual photographs

Thos. Reed, Local Representative, 203 and 204 Austell Bldg., Atlanta.

WHO IS YOUR CHOICE?

WHOM DO YOU FAVOR AS A RECIPIENT OF ONE OF THE BIG EASTER GIFTS?

If you desire to participate yourself just fill out this nominating blank, have someone sign it and send in to this office.

If you are desirous that some friend or acquaintance shall receive one of the gifts, place that person's name on the Nomination Blank, sign your name at the bottom and send to the Journal Office.

Not a single penny of expenditure on the part of a nominee is necessary.

No one nominee has an advantage over any other nominees. There is an equal chance for all and the large list of gifts insures an equitable and fair distribution. The Journal Guarantees the utmost fairness toward all participants and the management will be glad to aid them in any reasonable and legitimate manner.

THE JOURNAL'S *Nominating Blank . . . .*

I hereby nominate.....

Address .....

As a candidate for winner in The Atlanta Journal's Easter Gift Distribution.

Signed .....

Address .....

An Easy Way to Win a Valuable Gift

Just a word to those who are contemplating participation in the Easter Gift Distribution.

Remember that your friends and acquaintances will give you their support as a matter of good will and friendliness alone.

Every subscriber, new or old, who tenders you votes, is getting **more than full value** for every penny expended, through the popular "Home Paper," The Atlanta Journal.

How You May Help in Naming a Gift Recipient

Nominations are in order. if you know of someone whom you wish to have receive one of these handsome Easter Gifts, just fill out this blank and send it to The Journal. If the nominee is found acceptable, his or her name will be announced and 10,000 votes will be donated by The Journal to the nominee to "start the ball rolling," so to speak. These votes are given by the publishers to each nominee merely as a token of good will.

Each nominee so named and accepted has an equal chance with every other nominee in the gift distribution. There will be no favoritism. The gifts will be awarded in the fairest possible manner, according to the popular vote, and the final award will be made by three judges, whose fairness and disinteredness will be unquestioned.

Subscriptions may be secured anywhere in the United States and votes will be allowed just the same as on subscriptions secured in your home town.

The Journal Covers Dixie Like the Dew

CLEAN NEWS

An off-color play is bad enough, but you don't have to go to the theater.

Your newspaper is different.

You *must* read the news somewhere.

You'll take no chances with

THE JOURNAL

The Journal Covers Dixie Like the Dew

$10,000.00 IN FREE GIFTS

IN THE ATLANTA JOURNAL'S

Easter Gift Distribution

Nineteen Hundred and Fourteen will be a prosperity year throughout the Southland---Bumper Crops, Increase in Manufacturing, Industrial Development and Easier Financial Conditions will make the year memorable.

As a fitting opening to this Bumper Year of 1914, The Journal announces a

Free Distribution of Magnificent Gifts to Take Place April 11th, 1914

GRAND BANNER GIFT OF $1,000.00 IN GOLD

(To be presented to the nominee receiving the largest total vote)

Three $1,050.00 Automobiles

GIVEN AWAY AS BANNER GIFTS IN THREE GRAND DISTRICTS

Banner Gift for Grand District No. 1
The City of Atlanta and Fulton County

STUDEBAKER TOURING CAR Value $1,050

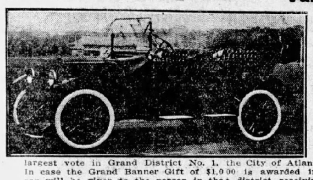

The 1914 Studebaker Four is one of the best known and most popular cars manufactured; seats five passengers, top and full equipment, self-starter and electric lights, a beautiful, modern automobile, economical to maintain and a delight to drive.

To be given to the nominee securing the largest vote in Grand District No. 1, the City of Atlanta and Fulton County. In case the Grand Banner Gift of $1,000 is awarded in this District, this car will be given to the person in that district receiving the second largest vote.)

Banner Gift for Grand District No. 2
State of Georgia, Outside of Atlanta and Fulton County

STUDEBAKER TOURING CAR Value $1,050

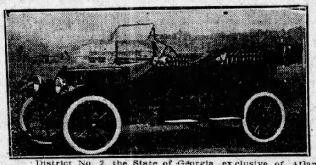

The 1914 Studebaker Four is an automobile any person would be glad to own and operate. It is a fully equipped five passenger touring car fitted with self starter and electric lights. Left drive, a giant in power and a miser in oil and gasoline. To be given to the nominee reciving the largest vote in Grand District No. 2, the State of Georgia, exclusive of Atlanta and Fulton County. In case the Grand Banner Gift of $1,000 is awarded in this district this car will be given to the person in that district receiving the second largest vote.)

Banner Gift for Grand District No. 3
For States of Alabama, South Carolina and Florida

Paige-Brunswick Touring Car
VALUE $1,050

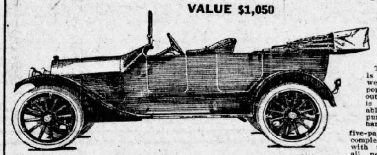

The 1914 Paige is an automobile well known and popular throughout the South. It is especially valuable for touring purposes and is a handsome, stylish five-passenger car, completely equipped with top, shield and all necessary accessories.

To be given to the nominee receiving the largest vote in Grand District No. 3, the States of Alabama, South Carolina and Florida. (In case the Grand Banner Gift of $1,000 is awarded in that district, this car will be given to the person in that district receiving the second largest vote.

A Savings Bank Account for Every Participant Who Does Not Win One of the Regular Gifts

Five Hundred Dollars will be set aside for this purpose, and will be apportioned among the nominees failing to win gifts, in exact proportion of the vote of each to the total vote. Just think of it! A savings bank account opened for you! You cannot lose.

100 Gifts for the Twenty Minor Districts

First Gifts — **$2,000.00 IN GOLD.**
$100.00 IN GOLD to be presented to each nominee receiving the highest vote in each of the twenty minor districts, (exclusive of winners of Banner Gifts.)

Second Gifts — **TWENTY BEAUTIFUL DIAMOND RINGS.**
One of these handsome and valuable rings to be presented to each nominee receiving the second highest vote in each of the minor districts, (exclusive of winners of Banner Gifts.)

Third Gifts — **TWENTY GOLD WATCHES.**
One of these valuable gold timepieces to be presented to each nominee receiving the third highest vote in each minor district, (exclusive of winners of Banner Gifts.)

Fourth Gifts — **TWENTY VACUUM CLEANERS.**
One of the useful machines to be presented to each nominee receiving the fourth highest vote in each minor district. (Exclusive of winners of Banner Gifts.)

Fifth Gifts — **TWENTY SILVER BERRY SETS. (3 Pieces)**
One of the handsome sets to be given to each nominee receiving the fifth highest vote in each minor district. (Exclusive of winners of Banner Gifts.)

A Chance for the Boys and Girls

Four Shetland Ponies Given Away

Open to all white boys and girls under 18 years of age, in the state of Georgia.

GIFT NO. 1—SHETLAND PONY (ATLANTA) AND HANDSOME CART AND HARNESS.
To be given to the boy receiving the largest number of votes.

GIFT NO. 2—SHETLAND PONY (JOURNALA) AND HANDSOME CART AND HARNESS.
To be given to the girl receiving the largest number of votes.

GIFT NO. 3—SHETLAND PONY (DIXIE).
To be given to the boy receiving the second largest vote.

GIFT NO. 4—SHETLAND PONY (GEORGIA).
To be given to the girl receiving the second largest vote.

GIFT NO. 5—BOY'S BICYCLE.
To be given to the boy receiving the third largest vote.

GIFT NO. 6—GIRL'S BICYCLE.
To be given to the girl receiving the third largest vote.

Division of Districts

The three Grand or Major districts are as follows:

1—The city of Atlanta and Fulton county.

2—All of the state of Georgia outside of Atlanta and Fulton county.

3—All of Alabama, South Carolina and Florida.

The twenty minor voting districts are as follows:

1—Atlanta, wards 1 and 2; 2, Atlanta, wards 2 and 10; 3, Atlanta, wards 4 and 9; 4, Atlanta, ward 3; 5, Atlanta, ward 5, including all territory between the Southern railway and the A. B. & A. railway; 6, Atlanta, ward 6; 7, Atlanta, ward 8 and all territory across the Southern railway to county line; 8, the suburbs of Hapeville, College Park, East Point, Kagan, Fort McPherson and all of Fulton county not included in above.

9—That portion of Georgia including the counties of McIntosh, Liberty, Bryan, Chatham, Tattnall, Bulloch, Effingham, Screven, Burke, Jenkins, Emanuel, Toombs, Ben Hill, Wilcox, Crisp, Lee, Dooly, Sumter, Webster, Stewart, Schley, Macon, Crawford, Houston, Twiggs, Pulaski and Bleckley, Taylor.

10—That portion of Georgia including counties of Thomas, Grady, Decatur, Berrien, Colquitt, Mitchell, Baker, Miller, Early, Clay, Calhoun, Dougherty, Quitman, Randolph, Terrell, Worth, Turner, Tift.

11—That portion of Georgia including counties of Chattahoochee, Marion, Muscogee, Talbot, Harris, Meriwether, Troup, Heard, Coweta, Carroll.

12—That portion of Georgia including counties of Clayton, Campbell, Douglas, DeKalb, Rockdale, Walton, Newton.

13—That portion of Georgia including counties of Bibb, Baldwin, Jones, Monroe, Upson, Pike, Spalding, Butts, Henry, Fayette.

14—That portion of Georgia including counties of Cobb, Paulding, Haralson, Polk, Floyd, Bartow, Chattooga, Gordon, Murray, Whitfield, Walker, Catoosa, Dade.

15—That portion of Georgia including counties of Jasper, Putnam, Morgan, Greene, Oconee, Clarke, Oglethorpe, Wilkes, Elbert, Madison, Hart, Franklin.

16—That portion of Georgia including counties of Gwinnett, Jackson, Milton, Cherokee, Forsyth, Hall, Banks, Stephens, Habersham, White, Lumpkin, Dawson, Pickens, Gilmer, Fannin, Union, Towns, Rabun.

17—That portion of Georgia including counties of Lincoln, Columbia, McDuffie, Taliaferro, Hancock, Warren, Glascock, Richmond, Jefferson, Washington, Wilkinson, Laurens, Dodge, Montgomery, Telfair, Irwin, Coffee, Jeff Davis, Appling, Wayne, Glynn, Pierce, Ware, Camden, Charlton, Clinch, Echols, Lowndes, Brooks, Johnson, Wheeler.

18—All of Alabama.

19—All of Florida.

20—All of South Carolina.

Through a new ruling of the Postoffice Department, the publishers have been obliged to arrange the Grand Districts and some of the conditions differently from what has been announced in previous issues. The publishers have increased the liberality of their original offer having selected three high-class automobiles as Banner Gifts, and added the gifts of the Savings Bank Accounts.

Conditions of Gift Distribution

1. The gifts are to be awarded to the nominee receiving the greatest number of votes in the manner prescribed in the announcement of the distribution.

2. Each penny secured in paid for subscriptions to The Journal shall count two votes, as follows:
Atlanta Journal, 1 year, $6.00, counts .. .. ..

BOIFEUILLET SAID TO BE MOST PROBABLE CHOICE FOR SENATE

(Continued from Page One.)

their conferences with the governor bright and early Monday morning. Many other delegations are expected to journey here Monday and Tuesday to have a final word with the governor before he makes the appointment.

Mass Meeting Monday To Indorse Gunby Jordan

COLUMBUS, Ga., Feb. 21.—The mass meeting of Muscogee county voters has been called for Monday when Gunby Jordan will be endorsed for the position of successor to the late Senator Bacon.

John R. Cooper Declares He Will Run for Senate

(Special Dispatch to The Journal.)

MACON, Ga., Feb. 21.—John Randolph Cooper, well known Macon attorney, announces today that it is his intention to enter the race for the United States senate to succeed Hon. A. O. Bacon. He declares that he will not run for congress from the sixth district.

"Yes, I will certainly run for the senate," said Mr. Cooper, when seen today. "I am going to start soon and be making speeches in all of the principal county seats. I will start my campaign within the next ten or eleven weeks. It makes no difference to me who else enters the race. I am in to stay and I expect to win by a handsome majority or plurality, as the case may be.

"I am not appealing to any faction, but offering simply on my record. If elected to the United States senate I will not run for congress from the sixth district.

Politics Are Buzzing in Newton County

(Special Dispatch to The Journal.)

COVINGTON, Ga., Feb. 21.—Although the earliest county primaries to be held in the state is that of Newton county, which has been set by the democratic executive committee for April 30th. The organization of the committee has been perfected by the election of C. A. Bolwell, of Covington, as chairman, and R. F. Taylor, of Covington, as secretary and treasurer.

Already fourteen candidates have announced for the several offices under the county government, and each office has one or more candidates. The position of clerk of the superior court leads with four announced speakers. They are John B. Davis, George T. Smith, John J. Corley, W. T. Milner, all of Covington.

One of the candidates for county treasurer, C. S. Thompson, has announced on the unique platform that he will serve without pay. He states that the cost of the office is an unnecessary expense, and if elected he will donate the amount of his fees to the county. C. L. Harwell has announced as a candidate for re-election as treasurer.

Newton county's affairs will be conducted by one commissioner after January 1, 1915, substituting for the board of five commissioners, on motion J. W. Black, W. B. Livingston and J. Z. Johnson have announced.

J. F. Lunsford and Henry I. Horton are in the race for tax receiver, and B. L. Johnson and S. M. May have announced for sheriff. W. S. Ramsey, candidate for re-election as tax collector, is the only unopposed candidate in the race so far.

Politics began unusually early in Newton county, but the primary will be over about the time politics have warmed up in the majority of other Georgia counties.

Eleven Candidates In Race For Offices in Tattnall

(Special Dispatch to The Journal.)

REIDSVILLE, Ga., Feb. 21.—The political outlook for Tattnall county this year is that an unusually brisk campaign year will develop. The crop of candidates is already large, and more have expressed themselves as coming in later.

Thus far eleven candidates are in the field. They are: For tax receiver, W. H. DeLoach and W. B. Brewton; for treasurer, O. A. Kennedy; for sheriff, L. A. Kennedy and J. C. Wells; for judge city court, E. C. Collins and C. L. Cowart; for solicitor city court, P. M. Anderson; for clerk, H. J. Brunton and W. N. Padgett; for representative, H. T. Elders.

Judge Walter W. Sheppard, of Claxton, will make the race for re-election to judge of the superior court, and he will be opposed by Colonel A. S. Way, of Reidsville.

Tift County Committee To Hold Meeting Monday

(Special Dispatch to The Journal.)

TIFTON, Ga., Feb. 21.—With twenty-four candidates in the field for the twelve county offices in Tift it is believed that the crop is complete. All other candidates who care to get into the race have only two more days in which to announce and pay up, as the county Democratic executive committee meets Monday to name the judges and arrange the ticket.

The most interesting race is that for judge of the city court of Tifton. Judge Raleigh Eve, who has served as judge since the creation of the court, announced for re-election and is opposed by Solicitor James H. Price, of the city court, and Colonel R. E. Elsmore, a city councilman.

Move to Change Date of Butts County Primary

JACKSON, Ga., 21.—It is reported here that there is considerable dissatisfaction among the various candidates for county offices at the action of the executive committee in setting the date of the primary in June.

Practically all the candidates are said to have wanted an early primary and it is understood that a petition will be presented to the committee at its meeting next Wednesday asking that the date be changed from June 12 to a date some two months earlier. The committee has set another meeting for next Wednesday at which time the rules of the primary will be arranged.

Allen Morton in Race For Ware Representative

(Special Dispatch to The Journal.)

WAYCROSS, Ga., Feb. 21.—It was announced today that Allen S. Morton, member of the city council will become a candidate for Ware county representative subject to the primary of May 26. Representative L. J. Cooper and J. Lee Crawley are expected to seek re-election.

Wilcox County Primary Will Be Held on April 29

(Special Dispatch to The Journal.)

ABBEVILLE, Ga., Feb. 21.—The Wilcox county executive committee met today in Rochelle and ordered a primary for Wednesday, April 29, to nominate county officers.

Boy Scouts in Cuba

HAVANA, Feb. 21.—A meeting of prominent citizens was held here last to found an organization of boy scouts in Cuba.

UNUSUAL INTEREST IN EASTER GIFT CONTEST

(Continued from Page One.)

value of the gifts—they really and in fact mean $10,000 given away.

No complications or blind misleading conditions as to the voting—the ballots have only one value, as announced and that value is maintained throughout. A mathematician is not needed to figure the standing. All is plain and "above board."

The thousand dollars will be given to the nominee receiving the largest total vote up to the closing of the polls on April 11th, without regard to place of residence or district.

In each of the three grand districts a $1,050 automobile will be given away to those receiving the largest vote in each of those districts, but of course in the district where the thousand dollars is awarded, the automobile will go to the nominee in that district receiving the second largest vote.

Atlanta and Fulton county make one "grand" district. The remainder of Georgia makes the second, and the third "grand district" includes the states of Alabama, South Carolina and Florida.

These three grand districts are divided into twenty minor districts and a liberal array of gifts is offered in each of these giving over one hundred and ten nominees a chance to participate in the distribution.

This equitable arrangement and the fairness of the conditions gives everyone an equal chance and all have the same opportunity to win $1,000 or an automobile.

It's just a matter of getting started early and we advise all who desire to participate to have their nominations sent in at once. While a considerable number have come in the voting has hardly commenced and the list of nominations will not be complete for several days.

Opportunity, in the form of a thousand dollar bill or a fine automobile, does not often come knocking at your door and those who have the courage to make a try will be the ones who will be happy on April 11, only seven short weeks away.

The readers of The Journal are to decide by their votes who the fortunate recipients of these valuable gifts are to be. Readers can express their preference through the medium of three different forms of voting coupons.

In each issue of The Journal appears a daily ballot which has a value of two votes. The subscription voting coupon is for those who desire to pay their subscriptions in advance, counting two votes for every cent paid. The Serve Order ballot is for those who desire to pay for their Journal in weekly installments. It can thus be seen that provision is made wherby every Journal reader can aid with votes his or her favorite nominee.

Whom do you wish to have receive the gifts? If you do not wish to be a participant yourself show your good will by nominating some friend. The blank is on page two.

All of the gifts offered are very desirable. That $1,000 will be welcomed by any one. The two Studebaker automobiles were chosen because of their high character and popularity. The new 1914 Studebaker "Four" is one of the handsomest and most serviceable cars on the market. Its equipment is especially perfect, including a self-starter and electric lighting. The Paige car has proven its worth and is particularly well known and well liked in the south, because of its serviceability.

One of the interesting features of the gift distribution will be the rivalry between the boys and girls for the Shetland ponies. There are four of these handsome little fellows, Atlanta, "Journala," "Georgia" and "Dixie," two of them being given with carts and harness and two without.

The ponies will be seen daily on the streets of Atlanta and if any boys or girls wish to know how to run one, ask the "Pony Man."

Journal readers will doubtless all take a hand in the big gift distribution and every one will have a favorite nominee.

Who is yours?

A novel and attractive feature of the distribution is that no one can lose. A savings bank account will be opened for each nominee who does not win one of the regular gifts. This interest bearing account will be opened to each who participates in the vote of each to the total vote.

GUARD AND NEGRO DUEL IN BOX CAR

(Continued from Page One.)

hospital at a late hour Saturday night he fired a pistol on him and a flesh wound in his leg. Doctors dressed his wound and having heard nothing of the shooting, let him go. He is being sought by officers.

City detectives visited Bennett at the Atlanta hospital Saturday night to get a description of the man who shot him. The negro, who went to the Grady hospital gave his name as Jodie Kitchens, of 518 Piedmont avenue. The negro who shot Bennett is described as a tall, yellow darky.

"He threw up his hands when I yelled at him," Bennett told Detective Collier, one of the officers who saw him at the hospital, shortly before he died. "And for a minute I had him covered. Then he reached for his gun and he and I fired at about the same time. I am sure I hit him with my shot."

TORPEDO DESTROYERS OFF FOR MARDI-GRAS

(By Associated Press.)

MOBILE, Ala., Feb. 21.—The torpedo boat destroyers Monaghan, Sterrit and Terry arrived here this morning from Pensacola, Fla., to join the flotilla which will take part in the Mardi Gras carnival. The arrival of the destroyers brings the total number of war vessels up to twelve, the transport Prairie, monitor Tonepah, scout cruiser Chester, revenue cutter Miona and the submarines 1, 1, E, 2, D, 1, D, 2, D, 3.

Two companies of marines brought here from Pensacola on the Prairie will go to Vera Cruzz on the Chester after the carnival. They will relieve men from the battleships stationed at Vera Cruz.

EXPERTS BLOW SAFE OF DECATUR ST. BAR

J. F. Turner's Pool Room and Saloon Robbed of About $50 Last Night

The safe in J. F. Turner's pool room and bar, at 513 and 520 Decatur street, was blown last night and about $50 taken.

Patrolman F. O. Hannah passed the place a few minutes previous to the robbery. He tried the door and it was locked. A light was burning in the place. The patrolman walked on.

Some blocks up the street he heard an explosion and ran back. The safe door was lifted out of the safe, the money drawer was empty on the floor, and the robbers had gone.

Assistant Chief Jett examined the safe and pronounced the work as expert.

Deaths and Funerals

EMMA F. RUSSELL.

The funeral of Emma F., the infant daughter of Mr. and Mrs. F. L. Russell, will be held at 3 o'clock Sunday afternoon from Greenberg & Bond's chapel, with interment in West View cemetery.

MISS AMANDA SWEET.

Miss Amanda Sweet, aged 78 years, died at a private sanitarium at 5 o'clock Saturday afternoon. The body will be sent to Fayetteville, Ga., for funeral and interment Sunday.

W. G. AIKENS.

W. G. Aikens, aged eighty-four years, of Dublin, Ga., died at 3 o'clock Saturday afternoon in Dunwoody, Ga., following an illness of several weeks. He is survived by his wife, three daughters, Mrs. D. M. Thurman, Mrs. D. N. Anderson and Mrs. John Womack, of Norcross, Ga.; and three sons, J. D. Aikens, of Atlanta, M. M. Aikens, of Decatur and C. H. Aikens, of Texas.

MR. A. A. CLAY.

The funeral of Mr. A. A. Clay, who died Friday night at 11 o'clock at his residence on Beecher street, will be held Monday morning at 11 o'clock from Harry G. Poole's chapel. Interment will be at Beach Springs.

MRS. BOBO'S FUNERAL.

The funeral of Mrs. Nannie Bobo, who died Friday afternoon, will be held Monday morning at 10 o'clock from Harry G. Poole's chapel. Interment will be in Westview cemetery.

MRS. ESTHER CLEMENTS.

Mrs. Esther Clements, aged 30 years, died Saturday evening at 8 o'clock at the family residence, 2 May avenue. Her remains were removed to Poole's undertaking establishment. Arrangements for the funeral and interment will be announced later. Mrs. Clements is survived by her husband and three children, Nellie Kate, Ruth and George Clements.

Three Ships Missing

(By Associated Press.)

HALIFAX, N. S., Feb. 21.—Fears are expressed for the safety of two Nova Scotian schooners long overdue. They are the Unity, now four weeks out from New London, Conn., bound for this port, and the Oregon, which sailed from Shelbourne, N. S., on January 8 for Bermudos.

Washington Honored

(By Associated Press.)

BERNE, Switzerland, Feb. 21.—The American minister to Switzerland, Pleasant A. Stovall, gave a reception and dinner tonight, in honor of Washington's birthday. The president of this republic, Colonel Hoffmas, members of the cabinet and the diplomatic corps were among the guests.

Remedy Used By Three Generations

Mothers Who Took it When Children Now Giving it to Their Children

There must be genuine merit in an article that has stood the test of two generations of users.

In the field of medicine none has had greater success, nor retained that success to a greater degree, than Dr. Caldwell's Syrup Pepsin, which is now being used by three generations of people. Its use in families is constantly becoming more general. The reason, primarily, is that it has merit. It is what it represents itself to be, a laxative-tonic. It does not make exaggerated claims nor use coarse language to set forth its virtues.



WM. ROSWELL TAYLOR

It is a medicine, but so mild and gentle a medicine that thousands of mothers give it to tiny infants, and yet, in a slightly larger dose, it is equally effective for grown-ups. It is for any disorder of the stomach, liver or bowels, for constipation no matter how chronic, for dyspepsia no matter how severe, for biliousness, sour stomach, gas on the stomach, headaches, drowsiness after eating and similar complaints arising from a clogged-up condition of the bowels. It is pleasant to the taste and does not gripe. It can be used with safety and good results by young or old, in any or any condition of health, and that person's health will improve. Every druggist sells it and the price is only fifty cents and one dollar a bottle.

Thousands of families throughout the country are never without Syrup Pepsin in the house, among them Mrs. W. A. Taylor, 717 Lincoln Ave., Beloit, Wis. She has five children and gives Dr. Caldwell's Syrup Pepsin to all of them as needed. Little William used to cry half the night with cramps and pain, but since being given Syrup Pepsin he does so no longer. The use of this medicine will teach you to avoid cathartics, salts, purgatives and physics generally as they are entirely too harsh. Syrup Pepsin cures gradually, but the cure is comfortable, safe and permanent.

Families wishing to try a free sample bottle can obtain it postpaid by addressing Dr. W. B. Caldwell, 419 Washington St., Monticello, Ill. A postal card with your name and address on it will do.

SEMI-ANNUAL STATEMENT for the six months ending December 31st, 1913, of the condition of the

BRITISH AMERICA ASSURANCE CO.

(FIRE INSURANCE)

OF TORONTO, PROVINCE OF ONTARIO

DOMINION OF CANADA,

organized under the laws of the Dominion of Canada, made to the Governor of the State of Georgia, in pursuance of the laws of said State.

Principal office, No. 20 and 22 Front St., East Toronto, Province of Ontario, Dominion of Canada.

I. CAPITAL STOCK.		
1. Whole amount of capital stock—Deposit capital.		
2. Amount paid up in cash		$ 215,000.00
II. ASSETS.		
3. Stocks and bonds owned absolutely by the company:		
Par value	$1,322,993.24	
Market value (carried out)	1,306,648.12	$1,306,648.12
4. Cash belonging to the company (deposited in bank $374,545.56		
7. Cash in hands of agents and in course of transmission	184,994.64	
Total	$559,450.29	
Total cash items carried out		559,450.29
9. Amount of interest actually due, and accrued and unpaid		21,119.70
11. All other assets, both real and personal, no included herein-before, re-insurance uncollected on paid losses		1,962.88
Total assets of the company, actual cash market value		$1,889,180.99
2. Gross losses in process of adjustment or in suspense, including all reported and supposed losses	$168,197.56	
3. Losses resisted, including both legal and other expenses thereon	10,057.00	
4. Total amount of claims for losses	$168,254.50	
5. Deduct re-insurance thereon	47,442.00	
6. Net amount of unpaid losses (carried out)		$ 120,812.50
10. The amount of reserve for re-insurance		1,019,444.73
11. All other claims against the company:		
Commissions, etc.	16,465.55	
Contingent expenses	4,650.00	
12. Total stock actually paid up in cash—Deposit capital	215,000.00	
13. Surplus beyond all liabilities	512,908.12	
14. Total liabilities		$1,889,180.99
IV. INCOME DURING THE LAST SIX MONTHS OF THE YEAR 1913.		
1. Amount of cash premiums received		$ 570,586.62
2. Received for Interest		21,570.56
4. Income received from all other sources		16.08
5. American Branches of foreign companies will please report amount of remittances from home office during the six months		42,996.32
6. Total income actually received during the last six months in cash		$ 644,168.61
V. EXPENDITURES DURING THE LAST SIX MONTHS OF THE YEAR 1913.		
1. Amount of losses paid		$ 244,180.94
3. Amount of expenses paid, including fees, salaries and commissions to agents and officers of the company		217,529.58
4. Paid for state, national and local taxes in this and other states		7,648.50
5. All other payments and expenditures, viz: Remitted to home office		47,177.91
Total expenditures during the last six months of the year in cash		$ 516,536.93

Greatest amount insured in any one risk $300,000.00

A copy of the Act of Incorporation, duly certified, is of file in the office of the Insurance Commissioner.

DOMINION OF CANADA—Province of Ontario, County of York:

Personally appeared before the undersigned, E. F. Garrow, who, being duly sworn, deposes and says that he is the Secretary of British America Assurance Company, and that the foregoing statement is correct and true.

E. F. GARROW, Secretary.

Sworn to and subscribed before me, this 13th day of February, 1914.

H. D. GAMBLE,
Notary Public, Ontario.

Name of State Agent—C. H. GODFREY, Manager.
Name of Agents at Atlanta—OTTLEY-KNOWLES-MILLER, Inc.

OTTLEY-KNOWLES-MILLER, Inc.
GENERAL INSURANCE
817 THIRD NATIONAL BANK BUILDING
PHONE IVY 2826



A. L. Myers

MYERS-MILLER Will Divide Your Payments



Andrew J. Miller

Electric Iron



As an EXTRA-SPECIAL bargain, we offer for tomorrow only, the famous "GARLAND" ELECTRIC IRONS—worth $5—at $2.79 each. We consider them the BEST Electric Irons that are made—and we GUARANTEE them. They have been ENDORSED by GOOD HOUSEKEEPING MAGAZINE.

The weight of these Electric Irons is six and one-half pounds each. Your thumb and finger regulates the current, without interruption in ironing.

These "GARLAND" ELECTRIC IRONS sell regularly at $5 each—but for tomorrow ONLY we offer them at $2.79 each. Remember—this special price of $2.79 holds good for TOMORROW only.

Monday Only

$2.79

Worth $5



A Very Special Value

$15 For These 6 Dining Chairs Built of Solid Oak and Upholstered in Chase Leather

Just think how the beautiful chairs, in illustration, will add to the beauty and comfort of your dining room! Think of their solid construction, their splendid finish. Think of the VERY SPECIAL price!

These splendid BOX SEAT Dining Chairs are heavy, substantial and attractive. Frames are Golden or Fumed or Early English Oak. They are upholstered in genuine Chase Leather.

A set of SIX of these chairs will cost you only $15. And, if you wish—MYERS-MILLER will divide your payments.

Come and see the new "GARLAND" Combination Coal and Gas Ranges

MYERS-MILLER
Furniture Company
6 and 8 West Mitchell Street. 2 Doors from Whitehall

GREAT SPECIAL OFFER

—TO NEW CUSTOMERS ONLY—

HAYNER BOTTLED-IN-BOND WHISKEY

Full Quart—Only 80 Cents—Express Paid

THIS is a special introductory offer we are making to NEW customers only—and if YOU have never tried Hayner Whiskey, we want you to try it NOW. Cut out this ad—mail it with your order and 80 cents in stamps or cash—and the full quart bottle of *Hayner Private Stock Bottled-in-Bond Whiskey* will be sent in sealed case—express charges paid. It's great—*Bottled-in-Bond*—keeping every drop of the fine liquid—sealed with the U. S. Government's Green Stamp over the cork—your assurance it is fully aged, full 100% proof, full measure—as good and pure as can be produced. It's *sure* to please you—*sure* to win your future trade. You take no chances—you know we are responsible—been in business 47 years—capital $500,000.00 fully paid. Don't put this off—*order right now*—and goods will go forward by first express.

NOTE: Orders from Ariz., Wyo., Colo., Mont., and all states West of them, Hayner Whiskey must sell for $1.00 for one quart—express paid. 2S-2S (All future orders must be for FOUR quarts or more)

Address our nearest office

THE HAYNER DISTILLING CO., Dept. S-120

Dayton, Ohio St. Louis, Mo. Boston, Mass. New Orleans, La.
Toledo, Ohio Indianapolis, Ind. Kansas City, Mo. St. Paul, Minn. Jacksonville, Fla.



NOTICES

LODGE NOTICES



A special communication of [illegible] City Lodge, No. 2, F. & A. M., will be held at Masonic Temple, [illegible] Friday evening, the last call [illegible] ruary 22nd, for the [illegible] spect to our deceased brother, [illegible] Wade. The lodge will be opened at the above mentioned hour, after which the [illegible] repair to the chapel of the Bankers-Bonded Co., where the services will be conducted by Rev. G. M. Lukes, pastor of the [illegible] church, after which services will be conducted at Westview cemetery. Interment at West View. By order of

JOSEPH GRIGG, JR., W. M.
Heard W. Dent, Secretary.

FUNERAL NOTICES

GRANT—Friends and relatives of Mr. and Mrs. Susie E. Grant, Mr. and Mrs. Robert Grant, Mrs. Mattie Grant, Mr. and Mrs. W. H. Grant, Mr. and Mrs. Richard Grant, Misses Eva, Mamie and Lizzie and Master William Glen Grant are invited to attend the funeral of Miss Susie E. Grant from Greenberg & Brandon's chapel, 246 Ivy street, at 3 p. m. Sunday. Interment private in Oakland. Pallbearers: W. H. and R. L. Grant, Robert Gardner, W. H. Maddox, Charles L. Elyea, C. W. Hudson and Arthur Grant. Automobile funeral.

GARWOOD—Friends of Mrs. Emily Garwood, Mr. and Mrs. Johnson Garwood, Mr. and Mrs. W. B. Garwood, Mrs. Mrs. M. L. Clifton, Mr. and Mrs. Jas. Barker, Mr. and Mrs. Hoyt Garwood, Mr. and Mrs. John Garwood, Mrs. Wily Sutton, Mr. and Mrs. O. L. Garwood, Mr. and Mrs. W. T. Bonner are invited to attend the funeral of Mrs. Emily Garwood, tomorrow, Monday, at o'clock, from the residence of Mrs. W. H. Sutton, 252 Capitol avenue. Interment private. Pallbearers are requested to meet at the residence. Messrs. M. L. Clifton, R. J. Bates, Sterling Garwood, Messrs. Hoyt, Johnson and Wily Sutton. Rev. Lunsford Bonner will officiate. Automobile funeral.

Funeral notice will be accepted by me at 11 o'clock a. m. Wednesday, February 25th, 1914, at which time a bid will be received in the office of Hon. P. H. Adams, referee in bankruptcy, Atlanta, Ga., for the following property, consisting principally of John Vann range, broiler and tables, 40 aluminum serving trays, Delco refrigerator, serving table and utensils, steam table and serving counter, ice boxes, steam urn, National cash register, white coney counter tops, 24 white cane chairs, 20 tables, 3 chairs, 3 electric fans, suction fan and motor, cooking and kitchen utensils, china, glassware and glasswares, etc.

Also, the restaurant furniture, fixtures, etc., located in the premises No. 83 Decatur street, Atlanta, Ga., consisting principally of Vann range, gas stove, 2 work tables, counter, Hubbell refrigerator, water cooler, ice box, coffee urn, steam table and serving counter, 58 aluminum trays, ice safe, china, National cash register, 71 chairs, 18 tables, electric fans, electric table and fixtures, cooking and kitchen utensils, dishes, silverware and glassware, etc.

Also, National cash register, cuspidors, 4 tables, stove, electric fan, 1st drawer, measuring pots, electric fixtures, etc., contained in the restaurant and lunch room in the premises No. 85 Decatur street, Atlanta, Ga.

Said property will be sold as an entirety or separately to suit bidders. For inspection of said property and inventory, call at the office of the undersigned receiver.

Sealed bids will be accepted by me until 11 o'clock a. m. Wednesday, February 25th, 1914, at which time a bid will be received in the office of Hon. P. H. Adams, referee in bankruptcy, Atlanta, Ga., for the following property, consisting principally of John Vann range, broiler and tables, 40 aluminum serving trays, Delco refrigerator, serving table and utensils, steam table and serving counter, ice boxes, steam urn, National cash register, white coney counter tops, 24 white cane chairs, 20 tables, 3 chairs, 3 electric fans, suction fan and motor, cooking and kitchen utensils, china, glassware and glasswares, etc.

Also, the restaurant furniture, fixtures, etc., located in the premises No. 83 Decatur street, Atlanta, Ga., consisting principally of John Vann range, broiler and tables, 40 aluminum serving trays, Delco refrigerator, serving table and utensils, steam table and serving counter, ice boxes, steam urn, National cash register, white coney counter tops, 24 white cane chairs, 20 tables, 3 chairs, 3 electric fans, suction fan and motor, cooking and kitchen utensils, china, glassware and glasswares, etc.

Also, National cash register, cuspidors, 4 tables, stove, electric fan, 1st drawer, measuring pots, electric fixtures, etc., contained in the restaurant and lunch room in the premises No. 85 Decatur street, Atlanta, Ga.

Said property will be sold as an entirety or separately to suit bidders. For inspection of said property and inventory, call at the office of the undersigned receiver.

Sealed bids will be accepted by me until 11 o'clock a. m. Wednesday, February 25th, 1914, at which time a bid will be received in the office of Hon. P. H. Adams, referee in bankruptcy, Atlanta, Ga., for the following property,

Want Ad Section

The Atlanta Journal.

Want Ad Section

VOL. XXXI. NO. 364. ATLANTA, GA., SUNDAY MORNING, FEBRUARY 22, 1914. PRICE FIVE CENTS.

Journal Want-Ad Rates

One time, 10c a line.
Three times, 6c a line.
Seven times, 5c a line.

The reduced rates are for consecutive insertions, cash with order.

Six words of average length are counted as a line.

The minimum charge is the price for two lines.

Money will be refunded on the basis of the earned rate when paid-in-advance Want Ads which may be discontinued.

All discontinuances should be made in person at The Journal office or by letter. Telephone discontinuances are not valid.

The Journal maintains a messenger service and a phone-receiving service for Want Ads.

A messenger will be sent for your Want Ad or your Want Ad may be taken over the phone by an expert operator and ad writer, as best suits your convenience.

Telephones
Main 2000
Atlanta 423

The Journal Covers Dixie Like the Dew

WANTED HELP—MALE

DENTIST WANTED.
MUST BE MECHANICAL EXPERT.
I HAVE a good position for the right man; one with a thorough knowledge of crown and bridge work and who knows how to make good plates. Apply at once.
DR. E. G. GRIFFIN.
Whitehall St. Atlanta, Ga.

WANTED—Boys to carry routes in afternoon and Sunday morning. Apply at the following places: Atlanta Journal main office, Sub-station No. 1, 495 Edgewood avenue; Sub-station No. 2, 212 Lee street; Sub-station No. 3, 792 Marietta street.

WANTED—If you want position as fireman, brakeman, electric motorman, conductor, railway clerk, telegraph operator, station agent, firemen make $65 to $105 month, steadily; brakemen, conductors, $75 to $150; experience unnecessary; we assist; send stamp for particulars. Railway Instruction Bureau, Dept. H, Indianapolis, Ind.

WANTED—Salesmen with or without experience to handle our proprietary goods to carry reliable side line on commission for manufacturer well known to entire trade. Strictly confidential; no soliciting of our customers. Give reference. Manufacturers, care Box 1, Chesman & Co., 5th ave., building, New York City.

VIRTUOUS middlegged man can add several dollars a week with his present work without interfering with present occupation; or can make $25 to $50 a week by working all time. Experience unnecessary. Enclose self addressed stamped envelope. Wilson Co., 70 White building, Washington, D. C.

WE WANT A CITY SALESMAN
for our new retail Lumber Yards in Atlanta. WE WANT A MAN WHO KNOWS THE TRADE AND CAN GET THE BUSINESS; not one who can earn a good salary. If you are of this class, write to us. Williamson & Sons, 527 Whitehall street.

$17.50 per day for $50 monthly. Only ten minutes of your time daily required. All work done at your home. No canvassing. Booklet explains how to start mail order house business. Instructive booklet and literature on building business and above, Voorhies, Desk M, Fredonia, N. Y.

STENOGRAPHERS, bookkeepers, salesmen, accountancy clerks, clerical office men, executives, railroad men, telegraphers, operators, station agents, we save you money on last class we furnish positions; write nearest office. Interstate Business Men's Association, Arlington Business Agency, Atlanta, Ga.

CAPABLE managers wanted to control state in each locality to represent large responsible firm. Thousands in use. If desiring independent business, investigate. Large capital not necessary; we help. S. C. Garland, factory representative, Apsley Hotel, Atlanta.

STYLE PROFITS—Make spare time dollars. Build permanent, profitable mail order business. Particulars outfit and valuable booklet free. Field unlimited. Valuable booklet free. Dept. 37, Mississippi Valley Co., Hayes Block, Hannibal, Mo.

WE will teach several young men the automobile business in ten months and will assist them to good positions; no charge for tuition until position is secured. Write to H. S. Price, Automobile Expert, Box 465, Los Angeles, Cal.

WANTED—3,000 allebefooled men at once to call at No. 87 S. Pryor street, Room 5, or the Bell 055, fashioned Pill Cooked Barbecue Dinner, Sunday, Monday and Tuesday, 11 o'clock. Phone Atlanta 2550. Old Nat. & Web. Pryor.

A MONEY proposition, co-operate with me in a profit sharing mail order business. Will place $500 cash investment. Splendid opportunity for goods to fill orders and divide the profits. Particulars, Box 122 Elmer A. Horton, Tahoka, Mich.

GOVERNMENT POSITIONS are good. Prepare for examination at home, positively guaranteed; under former U. S. civil service secretary; booklet free. Write to-day. Patterson Civil Service School, Rochester, N. Y.

GOVERNMENT POSITIONS—Thousands of appointments to be made. Booklet 204 telling how and what they pay, etc., with specimen examination questions, sent free. Washington Civil Co., Institute, Washington, D. C.

GOVERNMENT positions are good. Prepare for examination at home; positively guaranteed; under former U. S. civil service secretary; booklet free. Columbian Correspondence College, Civil service school, Rochester, N. Y.

ANYBODY who will devote one or two hours' spare time daily to mail order business. Unusually fascinating, business employment. No capital required. Experience unnecessary. Edward Bethke, Station 2, Hoboken, N. J.

BE YOUR OWN BOSS—I made $200 weekly the first year with a small capital. You can begin with $5. Any intelligent person can do the work. Free booklet tells how. Record, R5909, Lockport, N. Y.

HONEST MAN WANTED in each town for special advertising work; $15 a week to start; experience unnecessary; references required. Address at once, Desk 1, Box 1201 B, Boston, Mass.

WANTED—Railway mail clerks, age 18 to 35. Salary $800 to $1,200 month. Write Atlas Examinations, Dept. 1, Indianapolis, Ind., for free list of positions. Sample questions. Schedule. Franklin Institute, Dept. 1, Rochester, N. Y.

BE your spare time to build up a mail order business of your own. We help you start by a dime in profits. 25 opportunities. Particulars free. Mutual Opportunities Exchange, Buffalo, N. Y.

SPARE timers average $250 monthly mailing free circulars, collecting money and respondents; large illustrated organization. No experience required. Hartman, 81 E. 125th St., New York.

WANTED HELP—FEMALE

WANTED—EXPERIENCED DRUM PRESS FEEDERS. FULTON BAG & COTTON MILLS, ATLANTA, GA.

WANTED—Young women and girls desiring steady employment in their vicinities; chance of quick advancement. Western Reserve Chemical Co., Chief Factory, Cleveland, O. Write to-day. Those who write before Saturday noon, salary will begin to-day. Salary increased in two weeks; for those becoming efficient, increased as they become worthy. With opportunities for ultimate advancement to $75 per month. Refreshments during the standing of the applicant essential. Lunch room, rest rooms, Carnegie library, hospital, trained nurse and physician to visit the sick. Apply to Miss Mary Talbot, Training Supervisor, 95 Auburn. Southern Bell Telephone & Telegraph Company, Atlanta, Ga.

WANTED—A young lady, between eighteen and twenty-five years of age, for a clerical position. Must write a neat hand and be able to handle figures intelligently. Previous experience not essential. Nominal salary at start, but the position is permanent, with opportunity for advancement. Address, in your own handwriting, full details in first letter. Address, P. O. Box 677, Atlanta, Ga.

LADY to demonstrate and introduce our famous Toilet Preparations, Face Creams, Powders, Perfumes, Toilet Soaps, and remarkable Non-Alcoholic Food Flavors. The best line in the world. Experience not required. No previous experience necessary. Liberal salary or commission. Write for terms. For full particulars address American Products Co., 5000, Sycamore, Cincinnati, Ohio.

GOOD POSITIONS FOR YOUNG LADIES

CALL to see us about positions that will pay from $12 to $25 a week after having a little experience, we will teach you in a few weeks. Hours 7:30 to 4:30 and up to noon on Saturday. Apply Nunnally-McCrea Co., 41 East Mitchell.

WANTED—10 ladies to sell Big Save, used in every kitchen, every store. Best seller yet. Apply in person Monday between 12 and 1 o'clock. 24-Hr Specialty Products Dept. 1402, Candler Building.

WANTED—Four experienced lady canvassers, to travel in home work, to take orders for Speer's Dust Proof Furniture polish, sold under guarantee, commission of 50 per cent, only those who desire to handle this line exclusively need apply. References required. Northern Sales Agency, 1116 Fourth National Bank Bldg.

GIRLS, plain writers, common school education, to work in office; $8 per week, apply Monday, addressing circulars, permanent if satisfactory; no Sunday work. Apply in person, 10 Peachtree arcade, Room 1.

HONEST WOMEN WANTED in each town to demonstrate well-known article; $15 a week to start; no canvassing; spare time; position permanent if necessary. McLean, Black & Co., 107 N. Beverly st., Boston, Mass.

WANTED—Girl for retail grocery business. Must have some experience. Apply in figure, very active and high school education. Address, in own handwriting, giving references and last employer. R., Box 76, Journal.

CAPABLE middlegged woman can easily make several dollars a week by working short time each afternoon. No capital needed. Reply at once. L. A. Wilson, 20 Winter building, Washington, D. C.

LADIES—Start fascinating home business; simple process; no canvassing; spare time; make $12 weekly, no canvassing; samples 10c; particulars free. Artist, 394 W. 145th street, New York.

GIRLS LEARN millinery. Prepare now for spring season. Ideal School of Millinery, 109½ Whitehall. Phone Ivy 1811-L. We make over and re-trim hats free.

WANTED—Lady as demonstrator in drug store. Experience unnecessary; good proposition; traveling, year round. Call after 5 a. m. Dr. Worley, Coursey & Munn Drug Store.

WANTED—For the Coney Island shows, musicians, (or girls; three, violin, piano, drums, etc. Call on Sunday at 9 a. m. to 6 p. m. 158 S. Forsyth street. C. S. Martin.

WANTED, male, shields at least $10 per 100; work sent prepaid to reliable women. Particulars for stamped addressed envelope. Eureka Co., Dept. 62-A, Kalamazoo, Mich.

TWO GIRLS who write plain, legible hand to address wrappers with pencil. Apply Hall's Universal Supply Company, 59-70 West Mitchell street, S. E. o'clock. Monday morning.

LADIES—Earn $2.25 dozen making plain neckwear. Home business. Experience unnecessary. Mail dime for pattern, instructions. Needlecraft, 5809, Altoona, Pa.

WANTED—MOVING PICTURE PLAYS, $50 each; all or spare time; no experience nor correspondence schools. Details free. Atlas Publishing Co., 31, Cincinnati, Ohio.

PAYING work for women at home. Twenty new designs. Send 2c stamp for particulars. Apply Dept. 28, 20 Bromfield street, Boston, Mass.

LADIES, sewing at home. Material furnished; no canvassing, nicely work stamped envelope for particulars. Calumet Supply Co., Dept. E-2, Milwaukee, Wis.

WANTED—Experienced person may earn $100 monthly corresponding for newspapers. No canvassing. Send for particulars. Press Syndicate, 905, Lockport, N. Y.

$2.50 PER DAY paid one lady in each town to introduce our goods, mail samples, no canvassing. Enclose 10c. Parisian Novelty Co., 35 S. Dearborn, Chicago.

WOMEN, GET GOVERNMENT JOBS—Big pay; Atlanta examinations April 6; sample questions free. Columbian Correspondence College, Box 2-E, Milwaukee, Wis.

WANTED—Experienced saleslady for millinery and ready-to-wear departments. Only those with high class trade need apply. Call Ward's Millinery, 2 Whitehall.

WANTED—Lady to operate Remington No. 8 typewriter. Must be a rapid typist, steno-grapher not required. Apply 305 Empire building.

GIRLS take course in Miss Sparkman's Improved Millinery School, 5 Peachtree arcade. No scholarship offer. All millinery work done free.

WANTED—Firstclass manicurist to work in Bennett Barbers' Supply Co., 37 S. Pryor st.

EXPERIENCED waitress for cafe and ladies' and children's dresses. Good pay, steady position. 1½ R. R. Ave., 1½ Hilliard Ave., Decatur.

WANTED—Experienced operators on ladies' tailored hats. No others need apply. Dept. P, Ernest L. Rhodes Co., 57 Forsyth street.

LADIES to travel for educational work; must have some education and not afraid to work; permanent position. Call 1008 Candler.

WANTED—Settled woman for company and supply needs for right one; references required. Box 800, Atlanta.

WANTED—A stenographer, one that can write shorthand. Salary small to start. Apply, 508 Fourth Nat. Bank bldg.

WANTED—Young lady to manage subscription department; must be expert with hustler. F. F. C., Box G, Decatur, Ga.

WANTED—An experienced housekeeper without encumbrance, J. C. Woodward, College Park, Ga. Phone East Point 61.

WANTED—White girl for general housework, two in family; reference required. Apply 144 E. Hunter street.

LADY collector, good appearance, with experience preferred. Call or write, 210 Rhodes building, Atlanta.

HINDERY GIRLS and cylinder feeder must be experienced. Apply Piedmont Printing Co., 137 Central ave.

WANTED HELP—FEMALE

WANTED—Expert stenographer, capable of using dictaphone. W. E., Box 17, care Journal.

WANTED—Two delivery boys with wheels. Apply 29 Garnett street.

EXPERIENCED white child nurse. 1018 Century building.

WANTED HELP—Male and Female

WANTED
Cotton Mill Help
Weavers and Loom Fixers
Especially.
High Wages,
Fulton Bag & Cotton Mills,
Atlanta, Ga.

BRIGHT, well educated young men and women wanted as stenographers; experts in 1914 model direct dictation printype Oliverx and decision; positions guaranteed. Apply to OLIVER TYPEWRITER AGAY., 54 Auburn Av.

BOY AND GIRL agents, sell 24 packages at one time for as low as 10c. Each and every beautiful pair of shoes or air gun, free. Write today. Thomas Specialty Co., Dept. 1, Macon, Georgia.

MEN, WOMEN, get government jobs, $65 to $150 month. Spring examinations everywhere. Full description free. Franklin Institute, Dept. 1, Rochester, N. Y.

COMPETENT MAN or woman to handle collection department for wholesale jewelry house; bookkeeping necessary. Apply "Wholesale Collections," Box 121, care Journal.

WANTED—Man or lady representative in every town. $4 daily guaranteed workers. The David Limited Co., Dept. 1, Toronto, Can.

WANTED—A colored couple, man and wife, to work in summer home. Apply to Harry G. Poole, 96 South Pryor street.

WANTED—Good experienced cook for boarding house, one room on 1st. Apply quick, 614 Spring street.

WANTED—Mixologist man and wife for work on sailboat. Address Box 10, Journal.

WANTED—AGENTS

$1,200 COLD CASH—Made, paid, banked in 30 days by Stoneman! $15,000 to date. Join on basis $1,000 profit which explains. Stoneman $1,000 per man, per county. Rented, a farm; bull $2,500 in 45 days. Schleicher, a minister, $100 first 12 hours after appointment. Yes lawyer-doctor one; dividend every month. Invisible. Strange invention startles world. Sells everybody. Think what this invention does. Gives every home a bathroom with hot and cold running water for $6.98. Absolutely plumbing, waterworks. Self-heating. No worker Hart sold 10 in 5 hours—$1,000 altogether; Lodowick 17 first day. Credit given. Come to-morrow—Irrigator. Big portal outfit. Exclusive sale; requires quick action but means $1,000 and more profit. Call or write, 2881 Allen bldg., Toledo, Ohio.

BRILLIANT scientific home invention, just out! Millions want quick delivery. Agents jubilant, selling like wildfire; now free. Wonderful 5-cylinder dust power motor. No experience needed. Revolutionary washing machine sends druggery of lifetime, carrying water to hell. Banishes all soap, boils, rubs, washes automatically, while you rest. No lifting, no backaching. Child can run. 90 per cent profit. Big money. Low price, only $5.75. Equals $75 machine. Entirely different. Terrific seller. Everything right. Hurry, investigate, get particulars. Write Quick, Dept. 1905, Security Mfg. Co., Dept. 16, Toledo, Ohio.

FIFTY CENTS (in quantities) buys a full size compression fountain pen. Worth $2.50. Sells for 2 pounds. Women grab it at $1.50; 200 per cent profit. Thoroughly cleans tub of clothes in 2 minutes. Washday no longer dreaded. Mrs. Rice cleaned $20 first hour. Mrs. Ayers, seventy-year-old Kansas boy made $55.40 outside of home. Credit. Coursey & Munn Drug Store.

WANTED—For the Coney Island shows, musicians, (or girls; three, violin, piano, drums, etc. Call on Sunday at 9 a. m. to 6 p. m. 158 S. Forsyth street. C. S. Martin.

HIT OF THE YEAR. New invention. Simples Washing Machine. Sells for $5. Big profit. Sells daily. Five a day, $600 monthly. Washes, cleans, scrubs, rinses, glasses, pots, pans, milk bottles, at one time without wetting the hands. Child can operate. Exclusive territory. Save money, time, labor, temper. Child can run. Write for terms for demonstrator. Description. Selling plan. Get agency quick. Simples Mfg. Co., Dept. 15, Cincinnati, Ohio.

AGENTS—Drug dead ones; Awake! Grab this new invention. Low priced, water power home massage machine. Magical, marvelous results. Big profits, easily made. Write the money-back guarantee. "Marguerite sold 5 in 10 minutes. 31 in 3 days." Craig sold 10 first day." Vaughan: "Your machine has merit. Express me $200 first 6 days mail." Big Portrayl Write today, positive proof, all free. Imperial Co., A. S., Dept. A-12, 227 W. Erie, Chicago.

WANTED—We will pay $1,000 reward if our home butter merger fails to merge oat flour with butter. Mrs. Ayers churned butter in two minutes. Sweeter than creamery butter. Demand enormous. Big profits. Exclusive territory. Salary or commission. Write for illustrated circulars and terms. Simples Mfg. Co., Dept. 15, Cincinnati, Ohio. Invention. Family Butter Merger Co., Washington, D. C.

AGENTS—Sell concentrated Liquor Extracts for making liquors and cordials at home. A few drops make quart. Work, five cents. Sell for dollar. Guaranteed strictly legitimate. Small package, postpaid, 25c; three, 50c. Big profit, easy money. Send postal today. We'll show you how to make $5,000 yearly. Universal Co., Box 586, Sycamore street, Cincinnati, Ohio.

FASTEST grocery seller. 85 cents profit on $1. $6.35 profit on $7 sale. Exclusive territory. Expense allowance. Free $25 starting outfit. Experience unnecessary. Credit given. No experience required. Freight paid, credit. New Plan Mfg. Co., 1245 Factory building, Kansas City, Mo.

AGENTS—Wonderful opportunity, act quick. Sell "Ambrene" concentrated hour extract. Makes genuine beer by adding water. Strictly legal. Enormous profits, large sales. Send postal today and we'll show you how to make money quick. The Ambrene Co., Dept. 1604, Cincinnati, Ohio.

WANTED—AGENTS

ENDLESS NECKTIES sell on sight; girl made $27 in one day; 100 per cent profit; one sold 5 looks like individually tied ties; they drop into forest place; sells three times; seven times as long; exclusive; write for free sample outfit. Endless Necktie Co., Dept. 119, Kansas City, Mo.

START out for yourself! Be independent—have a business of your own and get all you earn. We furnish capital to those willing to outlives on earth. Send for our illustrated literature. If it becomes your business, it will be your own business. Georgia Novelty Company, Easton, Ga.

WE WANT a representative in every locality where we do not now have dealer to sell our Dust-proof Auto Polish. Dust will not stick; rain will not spot. An article is looking for it. Good proposition to hustlers. Southern Sales Agency, 1116 Fourth Nat. Bank Bldg., Atlanta, Ga.

COLORED MAN or woman representative want ed in each locality. Part or full time. $50 to $200 a month; every customer secured gives you a steady monthly income. Only one appointment in each locality; hurry and be the one to apply. Write Box 9-G, 400, Cincinnati, Ohio.

AGENTS—15-in-one wonderful new combination tool. Sells fast. Big money. Sells to farmers, mechanics, auto owners and in the home. A tool of 100 uses. Agents having tremendous success. 10-inch sample free to workers. Combination Tool Co., 6001 Hopper street, Dayton, Ohio.

AGENTS WOULD you take steady job making $30 weekly, with increase to $50 as soon as you qualify as manager at $5,000 yearly? No experience required. Unusual opportunity. Only honest, big money quick by writing me today. E. M. Davis, President, 337 Monroe, Bloomington, Ill.

AGENTS WANTED—We want 100 agents for Atlanta, Augusta and Georgia territory to sell Breeden's Rheumatic Cure. Write for particulars. Sterling Cure Co., Dept. 1, Atlanta, Ga. Experience not absolutely necessary. Breeden Medicine Co., Chattanooga, Tenn.

AGENTS—A world beater at last. Just think a concentrated extract for making whiskies and liquors at home—tasteless, free to try. Big business enormous. Strictly legitimate. Just coin money. Send for particulars at once. Hendrycx-O-23 Ouare Co., Cincinnati, Ohio.

WE START you in business furnishing everything; men and women, $20 to $200 weekly operating our "New System specialty candy factories"; home anywhere; no canvassing. Opportunity; booklet free. Ragsdale Co., Box G, East Orange, N. J.

AGENTS WANTED—Double your money selling Perfection Egg Tester. Every farmer needs it; every housekeeper, hotel, restaurant, garage and auto owner. Sells on sight. Sample by parcels post, Perfection Mfg. Co., 12 W Genesee St., Auburn, N. Y.

AGENTS HOT SELLERS—24x28 complete framed pictures 12c; also colorgraph copyrighting; experience unnecessary. Every one buys. Credit. Outfit free. Ragsdale Co., Box G, East Orange, N. J.

AGENTS—Make $5,000 this year. Be your own boss. Independent, abundant money, your time, your territory. Sell our high class line of toilet preparations, Perfuming Mfg. Co., 75 W Genesee St., Auburn, N. Y.

AGENTS—New gas patented kettle is a revelation to kitchen utensils; makes water hot in two minutes; saves 50 per cent on fuel bills; enormous profits; territory everywhere. Lewis Manufacturing Co., 6101 Hopper street, Dayton, Ohio.

LIVE AGENTS, girls or boys, wanted to introduce our new Planet premium plan. Positive success. Planet premium given. Positive success. Planet premium given. Positive success. Write quick. Continental Chemical Co., 3026, Third street, Dept. 2, Decatur, Ohio.

AGENTS—Introduced for this rapid seller. Agents can get rich with it. Every one you approach needs it. Sells on sight. Write for terms and free proofs; they will convince you. 1000 per cent profits; write Parker & Son, Dept. 1, 28 Lee avenue, Atlanta, Ga.

SALESMEN—Experienced, for Georgia. Sell all classes of merchants; staple line; established house; position will pay $2,500 to $4,000 yearly. Chance for advancement. Specialty Manufacturing Co., Box 155, Statesville, N. C.

SPECIALTY SALESMAN WANTED—Why not add a live money maker to your line. Side line preferred. Commission basis. Will not interfere with regular line. Write for catalog. Harper Co., Box 2940, Chicago, Ill., Dept. 1, Chicago.

WORK OF MEXICO—New epoch making book. Thrilling, sensational, timely, low price. Sells on sight. Credit. Sample book free. Act quickly. UNIVERSAL HOUSE, Philadelphia.

AGENTS—Salary or commission. Greatest seller on earth. Every user pays and ink buys on sight. 700 to 1000 per cent profit. Sells for sales $200 in six days; another $22 in two hours. Credit. Mfg. Co., 1-35 Canal, Chicago, Ill.

AGENTS—$25 per week for two hours' work. A dandy proposition for hustlers. Write for terms and free sample. Address Guaranteed Hosiery Co., 1101 Third avenue, Dayton, Ohio.

AGENTS—Men and women wanted to sell; the most wonderful assortment of household conveniences ever offered, send 10c for sample package and full particulars. Lightning Novelty Co., 159 York street, Jersey City, N. J., Dept. F.

AGENTS—150 per cent profit on each sale. Sell to stores, offices, factories, garages, hotels, restaurants, banks, etc. Demonstration outfit free. Write for terms. Sanitary Manufacturing Company, Milwaukee, Wis.

AGENTS—Big money and fast sales. Everybody buys. Write for free sample and particulars. Address Manufacturer, 239 Broadway, New York.

AGENTS—Sell our 1914 line of calendars. Can make $90 to $100 a week. No investment required. Write quick for sample and terms. Address Mail & Box 145, care Journal.

CIGAR SALESMEN WANTED—We pay $25 per week and expenses to men with some knowledge; experience not necessary; excellent opportunity. Sharon Cigar Co., Sharon, Pa.

INCREASE your earnings $50 to $75 weekly; sell our exclusive designs of advertising fans as side line. Large commission. Write Kramer-Thomas Co., Cincinnati.

CIGAR SALESMEN wanted; $25 per week salary and $5 per day for expenses. Experience not necessary. Write quick. Continental Cigar Co., Wichita, Kas.

CIGAR SALESMEN WANTED—$25 per week salary and $5 per day for expenses; experience not necessary. Write quick. Continental Cigar Co., Des Moines, Iowa.

TRAVELING CIGAR SALESMEN, $50 weekly salary and expenses; experience unnecessary; stamped envelope. Cigar Salesmen's Association, Dover, Del.

SALESMEN WANTED—To sell our ebonic products. Big commission. Write quick for terms. Circulars and information free. Standard Ebonic Co., Dept. 1, Chicago, 234 Cushing, Toledo, O.

WANTED—High class advertising salesman. Can make $60 to $100 a week. No investment required. Unusual opportunity for experience. Address Mail & Box 145, care Journal.

SALESMEN—Experienced, for Georgia. Sell all classes of merchants; staple line; established house; position will pay $2,500 to $4,000 yearly. Chance for advancement. Specialty Manufacturing Company, Box 155, Statesville, N. C.

SALESMEN—Side line for hardware and department trade. Exclusive territory. Address Box 1201 B, Boston, Mass.

SALESMEN—Side line for hardware and department trade. Exclusive territory. Apply 201 Bona Allen building, between 10 and 12 a. m.

SALESMEN wanted each county for our 4347 Adder. Chicago.

$168 PER WEEK—For salesmen and salesmen, Write immediately. Keystone Mfg. Co., Sidney, Shelby, Ohio.

SOUTHERN SALES AGENCY, agents' specialties. 1116 4th Nat'l Bank Bldg., Atlanta, Ga.

$15 DAILY selling $20 soda fountain or side line. Particulars free. Nu-Gem Co., Dept. 1, Chicago.

MFG. WANTS traveling salesmen on commission. Box 1228, Litchfield, Ill.

MFG. HAS pocket side line, on commission. Box 2820, Atlanta.

WANTED SITUATIONS—MALE

SPECIAL RATES for Want Ads under this head. Rate one time, 10 cents; 2 times, 15 cents. To get these rates Want Ads must be paid in advance and delivered at The Journal office.

MANAGER of 5c, 10c, 25c store open for position. Have had 5 years' experience. Eight years in Department Store. Prefer executive position in Department Store. Can buy for Ribbons, Candy and Jewelry. A hustler, one who can "do things." Address, T. J., Box 444, care Journal.

EMPLOYERS, ATTENTION!

WHERE are the $200 and $300 monthly positions that are begging for want of men? Thirty years old. Fifteen years' business experience. Have reached limit present opportunity; general auditing, accounting, office management, sales management or specialties. Address "A. B.," Box 78, care Journal.

(CONTINUED IN 1ST COLUMN, NEXT PAGE)

WANTED—TEACHERS

ACME TEACHERS' AGENCY, best service, most liberal terms. 427 Atlanta National Bank building. Main 4268.

TEACHERS enrolled free until March 1. Southern Teachers' Agency, Americus, Ga.

JOURNAL Wants are the most practical means for securing the better kinds of jobs. Bell phone Main 2000 or Atlanta phone 423.

WANTED—AGENTS

AGENTS WANTED—In every town and city to sell high grade household specialty. Brand new positive necessity. Write today. The Dexter Supply Co., Dept. 6, 377 E. Gay Place, Chicago, Ill.

$50 WEEKLY—Sell 115 needles in case for 10c; immense big profits; easy sellers, our "pass plan" does the work; particulars free. National Needle Co., 120 Granite building, St. Louis, Mo.

WANTED—Few more agents. Great Queen Brush-Brown. Costs 25c. Sells 75c; extraordinary. Nothing beats it. Write for big side lines. Warren Brush Co., Cincinnati, Ohio.

AGENTS—Little wonder; novel character; just out; retails moderate price, easy seller, satisfies every buyer. Write for wholesale price. Poela Co., Dept. 14-J, Harrisburg, Pa.

AGENTS to sell cigars to retail trade, have position with goods to advertise and sales easily made; liberal proposition to agents and samples. Free. Alex Cigar Co., York, Pa.

SOAP AGENTS—Our sanitary skin soap has everything best for profits; we protect you in territory. Sanitary Soap Co., 1905 Locust, St. Louis, Mo.

AGENTS—Try your proposition. Brand new device, $6, lowest your daily profit. Rush in sample. Wenzewits M. Co., A-2611-Ogden, Chicago, Ill.

200 AGENTS wanted. Write for catalog of Imperial Self-Heating Iron and introductory price to agents. Gardner Plat Iron Co., Memphis, Tenn.

AGENTS can make $20 to $30 weekly selling our household specialties. Particulars free. Northern Sales Agency, 1116 Fourth National Bank Building, Atlanta, Ga.

MEDALLIONS—500 per cent profit. Make up your own goods, be independent. Catalog free. Reesg Co., 1205 Randolph street, Chicago.

AGENTS making "barrels" of money selling our fifteen piece kitchen set for fifty cents. Novelty Sales Co., Atlanta, Ga.

LADIES to sell Toilet Soaps; euro repeater. Sundry needs sold. Write Quick. Dept. 1, Forsyth St., Mrs. Crowe.

AGENTS—Big profit soda fountains, Main or side line. Dixie Mfg. Co., Atlanta, Ga.

THE best selling specialties; large profit. Salesmen's Novelty & Importing Co., Atlanta, Ga.

WANTED—SALESMEN

REALTY SALESMAN

WE WANT an experienced salesman to assist our manager in handling properties controlled by our office. It means a valuable connection to a man who can handle the business placed in his hands. Our manager has more work than he can handle and must have a valuable assistant. This is one of the oldest offices in Atlanta and the right man should earn a handsome competency.

Address, in confidence, Manager Sales Department, Box 75, Journal.

WANTED—LOT SALESMAN

FOR subdivision proposition I want an experienced salesman. Very liberal commissions to right man. Prefer one with auto if possible. Address Subdivision, Box 90, care Journal.

LOT SALESMEN

100 LOTS in Fernwood must be sold by May 1st. Easy payments, low interest and tax free. Can use four or five good salesmen on very attractive basis. Fernwood is the center of this season's activity, and the business is surely waiting for the man who will go to it.

SEE Mr. Witt, care Chas. F. Glover Realty Co.

HAVE opening in southern field for live wire, hustling salesman to handle our line of high services with six lines retail trade. The service furnishes trademarks and plans for advertising dressing and systematic short salesman insists upon. Mfg. Co., Box 1290, Atlanta, Ga. Commission basis. Apply letter only. Mr. Atlanta Mfg. Co., Box 1290, Atlanta, Ga. Experience not necessary. Write quick. Continental Chemical Co., Wichita, Kas.

UNITED States Calendar Co., Cincinnati; want salesmen to cover side line. Salesmen's reports show $10 to $20 weekly profit. Apply 201 Bona Allen building, Atlanta.

WANTED—Experienced drug salesman for road. Must be A-1 man and know nutrient medicine parties. Address, P. O. Box 1286, giving references.

SALESMAN—Side line for hardware and department trade. Exclusive territory. Address Manufacturing Company, Milwaukee, Wis.

WANTED—Four firstclass salesmen for firstclass real estate proposition. Apply 201 Bona Allen building, between 10 and 12 a. m.

SALESMEN wanted each county for our bench bound deals. Address Behrend Bros., 4347 Adder, Chicago.

$168 PER WEEK—For salesmen and salesmen. Write immediately. Keystone Mfg. Co., Sidney, Shelby, Ohio.

SOUTHERN SALES AGENCY, agents' specialties. 1116 4th Nat'l Bank Bldg., Atlanta, Ga.

$15 DAILY selling $20 soda fountain or side line. Particulars free. Nu-Gem Co., Dept. 1, Chicago.

MFG. WANTS traveling salesmen on commission. Box 1228, Litchfield, Ill.

MFG. HAS pocket side line, on commission. Box 2820, Atlanta.

LOST AND FOUND

LOST—$5.00 REWARD: On West Peachtree, near Twelfth street, one small black and white English setter bitch answering to the name of Belle." Will pay $5.00 reward for information leading to her recovery to 1004 Hastings, Jr., 39 West 12th street, 959 Third National Bank Building, Atlanta.

LOST—Gold bar pin, with pearl in center, either on Peachtree or Whitehall street cars. Will please return it and get reward. Return to Lace House, 16 East Hunter street.

LOST—A brown mare, Saturday afternoon or Euclid avenue, between Moreland avenue and Elizabeth street. Return to 80 Elizabeth street. Phone Ivy 981. Reward.

LOST—South Collie, male, Spot, one eye blue. Strayed or stolen from Ponce de Leon, white around neck, stocking feet. Gentle. Ivy 0164. $20 East Tenth street. Reward.

LOST—Bunch papers containing policy No. 210643, from Mutual Life, in vicinity of R. R. Stone. Finder please notify R. E. Stone, 56 Park ave.

LOST—February 19th, near Central and Georgia avenues, brooch, gold, small diamond and seed pearl. Reward. J. C. Brown, M. 2903-L, or Ivy 4434.

LOST—A watch charm Spanish coin with H. A. B. in silver on one side. Reward if returned to 709 Candler building.

LOST—Pocketbook, Friday evening. Call Main 3571-L, Miss Albert, and receive reward.

LOST—Fur cape in auditorium Friday night. Reward. Ivy 2.

FOUND—A pocketbook. Call Ivy 6004-J.

WANTED—SALESMEN

WANTED—Live young man, single, about 22, who can make good as salesman in city and county. Steady employment and prospects, to such the position will be worth while. The Johnson-Lund Co., 220 Forsyth bldg.

SALESMEN—To sell our 1914 line of calendars, thermometers, and other advertising novelties; sell on your own account; exclusive territory. Commissions. Model Calendar Co., Dept. 16, South Bend, Ind.

SALESMAN—Experienced men for sell trade in southern states. Unexcelled specialty proposition. Commission contract, $35 weekly for expenses. Chemical Co., Box 1286, Atlanta, Ga. Continental building, Cleveland, Ohio.

TRAVELING CIGAR SALESMEN, $50 weekly salary and expenses; experience unnecessary; stamped envelope. Cigar Salesmen's Association, Dover, Del.

SALESMEN WANTED—To sell our ebonic products. Big commission. Write quick for terms. Circulars and information free. Standard Ebonic Co., Dept. 1, Chicago, 234 Cushing, Toledo, O.

WANTED—High class advertising salesman. Can make $60 to $100 a week. No investment required. Unusual opportunity for experience. Address Mail & Box 145, care Journal.

CIGAR SALESMEN WANTED—We pay $25 per week and expenses to men with some knowledge; experience not necessary; excellent opportunity. Sharon Cigar Co., Sharon, Pa.

INCREASE your earnings $50 to $75 weekly; sell our exclusive designs of advertising fans as side line. Large commission. Write Kramer-Thomas Co., Cincinnati.

CIGAR SALESMEN wanted; $25 per week salary and $5 per day for expenses. Experience not necessary. Write quick. Continental Cigar Co., Wichita, Kas.

CIGAR SALESMEN WANTED—$25 per week salary and $5 per day for expenses; experience not necessary. Write quick. Continental Cigar Co., Des Moines, Iowa

The Rat, Tat, Tats of Opportunity Are Sounding on This Page

WANTED SITUATIONS—MALE

SPECIAL RATES for Situations Wanted ads. 1 lines one time, 10 cents; 3 times, 15 cents. To get these rates ads must be paid in advance and delivered at The Journal office.

YOUNG MAN from Pennsylvania desires position in Atlanta. Six years' experience in bookkeeping for manufacturing business and three years selling city trade for wholesale confectionery and cigar business. Will be ready to take position March 1. 126, care Journal.

WANTED—Position by young man, age 33, eight years' experience in dry goods, shoes and gent's furnishings. Have also had three years' experience on the road. Best of references. G. B. Dunlap, Jr., Box 25, Douglasville, Ga.

OFFICE assistant, age 22, open for position March 1. Capable of conducting office, handling correspondence, etc. Careful collector and fair stenographer. Best references furnished. Address "Assistant," Box 126, care Journal.

WANTED—A position by a young man in an architect's office. Have had and also can furnish best of references. Will make the position pay amount satisfactory. Address Architect, 1000 Address W., Box 75, care Journal.

BY A GOOD PHYSICIAN, registered in Georgia and graduate in pharmacy and chemistry, and a practical druggist; will accept salary position either in or out of city if open at once. Apply Dr. X. Y. Z., Box 90, care Journal.

GRADUATE pharmacist, registered, in South Carolina, fifteen years' experience in both lines, best of references, good reason for changing. Begin at once or after March 1. "Druggist," Box 1,000, care Journal.

ACCOUNTANT and cashier, wishes to communicate with good concern where ability and honesty will be worth money. Can give security bond and A-1 references. Address Box 1, care Journal.

WANTED—By young man with excellent business school education, position as bookkeeper or assistant bookkeeper; willing to begin at small salary. Can furnish A-1 references. Address, L. A. K., Box 93, care Journal.

AN EXPERIENCED young business man desires a position as bookkeeper, manager or salesman, with a good firm. Can give the very best of references. Address P. A. O., Box 509.

AN EXPERT trouble man on office and gas engines, wishes a place with some large addressment. Can also well upon demonstrating ans selling. "Auto," Box 81, care Journal.

YOUNG MAN, 22, good education, 2 years in fire insurance, good references, desires immediate position. Excellent references. Address, L. A., Box 807, care Journal.

WANTED—Some kind of position at once by bright boy, sixteen. Must have work at once. Wages no object. Any good multigraph operator. Phone Ivy 4427-J.

BOOKKEEPER of ability, wishes to secure right set of books. Will be open March 1st, during business hours. G. W. W., Box 124, care Journal.

POSITION WANTED by a thorough lumberman as traveling salesman. Estimator or foreman. References. "B. J.," Box 5810, Clinton, S. C.

CARPENTER who understands plants wants job; can handle labor; also estimate any kind of work correctly. Carpenter, Box 108, care Journal.

POSITION as doorman or usher by man of good habits; age 25; height of 6 feet. Experienced by no object. Address "M.," Box 107, care Journal.

WANTED—Position by fireclass combination bookkeeper and salesman, with years of experience in eastern cities. Address Box 94, care Journal.

WANTED—A position in a stereotype department by a young man who has a knowledge of business. Address C. C., Box 95, care Journal.

DRUG CLERK, with five years' experience in the retail drug business, good reference. Apply W. B., 1953 South Main street, Anderson, S. C.

EXPERIENCED bookkeeper with some means wants position; will buy an interest in good concern. W. M. G., Box 98, care Journal.

SPECIALTY salesman of merit wishes a line. Prefer shoes, or similar line. Sell anything. Write, "J. L.," 710 Gordon St.

COMPETENT printer, 18 years' experience, wants steady situation; wages and letter. Address Printer, Box 321, care Journal.

A-1 CARPENTER wants position away from Atlanta. I know the country. A-1 references. Jesse Toomley, Lawrenceville, Ga.

EXPERIENCE repair driver, or shop car, or private chauffeur wishes position. Address E. M. O., Box 21, care Journal.

WANTED—Position as bicycle repair man, lock, gunsmith and saw filer. Address Bicycle, Box 96, care Journal.

WANTED—Employment by practical A-1 printer. 30 years' experience. Address Box 111 Lexington, Ga.

WANTED—Work by experienced collector, insurance lob preferred. J. M. Anderson, Box 147, care Journal.

MIDDLE aged man wants position as poultry or dairy farm. Address "R. F.," Box 138, care Journal.

POSITION as soda, cigar or front drug clerk. A-1 man. Address J., Box 1, care Journal.

WANTED—Job by white man as chauffeur with private family. Atlanta phone 2248.

WANTED SITUATIONS—FEMALE

SPECIAL RATES for Situations Wanted ads. 1 lines one time, 10 cents; 3 times, 15 cents. To get these rates ads must be paid in advance and delivered at The Journal office.

YOUNG LADY of extended experience in high-grade public office and other positions, desires change; is stenographer and typist, 3d graduate; can give good references; has initiative and self-dependence; can take care of office alone; right person for right position. Miss A., P. O., Box 975.

WANTED—By Christian white woman, position as housekeeper; no little girl six years old; references given. If desired. Atlanta phone 5405.10C. E. F. 0., Box 200. Mrs. L. M. S., Box 71, care Journal.

EXPERIENCED sick nurse. Maternity a specialty. Highly recommended by home Atlanta physicians. Dates booked in advance. Ivy 5203-J or Ivy 7564-J.

WANTED—Position by an experienced young lady stenographer and typewriter; can start on $7 per week. "Competent," Box 142, care Journal.

WANTED—By a lady of experience, a position as managing housekeeper; references. Address "Housekeeper," Box 124, care Journal.

GRADUATE nurse would like permanent position, hospital or office. Address Graduate, Box 147, Atlanta, Ga.

TRAINED NURSE wants position permanent case; reasonable salary. Address "Nurse," Box 97, care Journal.

WANTED—Position by young lady stenographer and bookkeeper. Four years' experience. Box 526, Greenville, S. C.

WANTED—Housekeeping to do, 5c per yard, satisfactory neatly done. Phone Atlanta, 2140-A. Mrs. Ellis.

LADY with experience wishes position as saleslady or assistant bookkeeper. Box 62, Summit, Ga.

POSITION wanted, dressmaker, fitter, or saleslady, competent. Phone Ivy 2961-L. Hattie, 220 Ivy.

NURSE, with six years' experience in confinement cases, wants position at once. Call M. 5004-L.

TAXICABS

TAXICABS

BELLE ISLE

IVY 5190

ATLANTA 1598

TAXICABS—KNIGHT

IVY 4051. IVY 1000

WE FURNISH EXCLUSIVE SERVICE TO THE WINECUPP, ARAGON AND IMPERIAL HOTELS.

FOR EXCHANGE

WILL give solitaire diamond and some cash for good small auto; give full particulars. R. R., Box 121, care Journal.

WILL trade gilt-edge stock for unincumbered real estate or automobile. Address "M.," Box 0, care Journal.

BUSINESS OPPORTUNITIES

WARE & HARPER

BUSINESS BROKERS,
ROOMS 724 AND 725.
ATLANTA NATIONAL BANK BUILDING.
Phones: Bell Main 1700; Atlanta 1698.

$1,700 MAGNIFICENTLY and newly equipped, strictly high-class BOARDING STAND; located in one of the most palatial hotels in the city; business growing daily; owner has other business which requires his entire time.

$1,200 NICELY and completely furnished eighteen-room BOARDING HOUSE; North Side; fine location; plenty of business to be had; gas, steam heat; hot and cold water; four baths; making good money.

$350 COMPLETELY and almost newly furnished BOARDING HOUSE of fifteen rooms; cheap rent; clearing $75 to $100 per month above family expenses; will actually invested $650 to $700; owner leaving city.

$5,000 WELL established, growing and profitable LIGHT MANUFACTURING business located in one of Atlanta's suburbs; annual sales $9,000; splendid machinery and building will inventory about $6,000; business about $3,000 per month; can be greatly increased.

$3,750 ONE-HALF cash to acceptable parties, will buy splendid, high-class BOARDING HOUSE, best of references, good reason for changing. Begin at once or after March 1. "Druggist," Box 1,000, care Journal.

$10,000 FOR a one-half interest; money to be used to go into business to enlarge same. "APOLOID, VANTRILLO, HYPNOTISM AND MAGICAL SHOW; with car and complete equipment; total assets about $8,000 to $9,000; will inventory $14,000 to $15,000; magnificent opportunity in this line; making $500 to $700 per week.

$1,250 BEAUTIFULLY furnished and strictly high-class BOARDING HOUSE. BOARDING HOUSE. Peachtree street, very nicest and best location; reason for selling.

$650 NINE rooms; beautifully furnished, strictly high-class BOARDING HOUSE; one of the best locations on prettiest streets of the city; big value. See us at once.

$2,500 SURELY modern and strictly high-class COMMERCIAL HOTEL; 28 rooms, private baths, electric lights; $10,000 has just been spent on beautiful furniture and furnishings; the only hotel in one of South Carolina's best cities; will bear closest investigation; clearing $200 per month; terms will be made to suit; part of the purchase price, say $50 miles from Atlanta, and practically the only hotel; will invoice about $12,000.

$1,800 ONE of the most highly reputable and well-established high-class BOARDING HOUSES in the South; in one of the City; close in; clearing about $200 per month above; this is a rare opportunity; an opportunity in this line in Atlanta; all health cause of offer.

$800 PART cash and reasonable terms to acceptable party; seventeen-room BOARDING HOUSE; completely furnished; clearing $100 per month, owner leaving city.

$1,100 BEAUTIFULLY and completely furnished BOARDING HOUSE of fifteen rooms; north side; business amounts to about $500 to $1,000 per month; clearing $125 per month; $500 cash, balance $50 per month to acceptable purchaser; owner leaving city.

$1,500 TWENTY shares of stock; book-value $100 per share; only thirty-five shares issued; this is a splendid, reputable and growing MANUFACTURING and REPAIR business; clearing $11 to $12 per day, without active partner; can be doubled if the right man purchases this stock, and will give time and attention.

ABOUT $11,000 HIGHLY reputable, well-established and splendidly located, growing and profitable DEPARTMENT STORE (no furniture), but can be handled in connection; most profitable brick store room, most thickly populated and good section of city; clearing about $3,500 per year, and still growing.

$1,500 MOST beautifully equipped, fixtures and stock complete, modern and up-to-date WATER, CIGAR AND TOBACCO business and pool; Cream Parlor, in one of the best parts of city, fine and growing section, big value here.

$1,700 POSSIBLY the very best located, most beautiful and most liberally patronized, high-class MARKET and LIGHT LUNCH ROOM in the city; best location in the city for high-class trade (almost hearts of city), absolutely no competition; which can be clearly demonstrated; owner's severe illness only cause of offer.

$4,500 WELL established, reputable and profitable high-class INDIVIDUAL LAUNDERING business; less than 50 miles from Atlanta, in one of Georgia's best cities of about 20,000 population; clearing $200 per month; can be greatly increased.

$750 BEAUTIFULLY equipped and splendidly located high-class CIGAR and NEWSTAND; this includes the fixtures and stock; making good money.

$2,000 STRICTLY high class SODA WATER, CIGAR AND CONFECTIONERY business; owner, beautiful brick store room, high class and thickly populated section of the city; clearing $450 per month; this is a proposition which we can confidentially recommend; can be handled on small cash.

$1,500 WELL selected, clean and well established WOMEN'S FURNISHINGS; LADIES' togther with market; thickly populated residence section of the city; good location; owner's severe illness only cause of offer.

$1,500 WELL established, reputable and profitable high-class INDIVIDUAL LAUNDERING business; less than 50 miles from Atlanta, in one of Georgia's best cities of about 20,000 population; clearing $200 per month; can be greatly increased.

$300 THE furniture and furnishings for seven rooms, including of a high class and splendidly located boarding house; most desirably located on one of the principal streets; owner's severe lease on building at $85.00 per month.

$55 PER MONTH TWO years' lease; completely equipped, profitable and splendidly located POULTRY AND EGG BUSINESS; in one of north Georgia's best cities of 5,000 population; 150 feet front on R. R.; with yard attached; will rent only to an experienced, reliable and taxable man. R. S.

$4,500 WELL established (15 years), completely equipped and highly reputable and profitable HIGH-GRADE CANDY business; making big money; a nice fortune has been made from the products of this business; as can be absolutely demonstrated; sells all the big jobbers in the city of Atlanta; good reason for selling.

$3,500 WELL established (4 years; growing and profitable LIGHT MANUFACTURING business; business averages about $1,500 per month; can be doubled; now clearing about $200 per month; owner has other business.

$1,650 GROCERY, STOCK FEED AND SHOE business; fine goods and shoe business; located about eight miles from Atlanta; 1,500 population; business amounts to $1,000 to $1,500 per month, without attention of owners who is very sick; three times as much business can be done.

$1,300 BEAUTIFULLY equipped and splendidly located in the highest class and most thickly populated section of the city, fancy GROCERY business selling the most profitable line of goods; this is about $200 less than actual invoice price.

$350 COMPLETELY equipped, strictly up-to-date BAKERY; located in one of Georgia's best cities of 5,000 population; other business of this nature in this good town.

$1,000 WELL established, growing and profitable MEAL, CREAM, FEED AND LIFE INSURANCE and FARM LOAN AGENCY; clearing $3,000 to $4,000 per year; located in one of North Georgia's best cities of from 3,000 to 5,000 population; these figures can be verified on investigation. Owner wants to move to Atlanta.

WATCH—These ads changed daily—WATCH! ABOVE FOR SALE BY WARE & HARPER.

BUSINESS OPPORTUNITIES

WARE & HARPER,

BUSINESS BROKERS,
ATLANTA NATIONAL BANK BUILDING.
Phones: Bell Main 1700; Atlanta 1698.

$650 Twelve rooms; beautifully furnished, strictly high-class BOARDING HOUSE; one of the excellent reputation; owner of the city; big value; see us at once.

$4,000 COMPLETELY and beautifully and newly equipped EUROPEAN HOTEL AND RESTAURANT; one of Georgia's best cities of 20,000 population; 97 rooms; completely furnished throughout; about $120 to $1,000 per month; can be easily doubled; long lease with privilege of an extra long term at reasonable rent; owner's other business only reason for selling; best reasons for offering.

$1,000 COMPLETELY equipped, most splendidly located, highly reputable and profitable MILK DAIRY; with strictly high-class, cheap rent, good lease, $2,900 per year can be made here.

WATCH—These ads changed daily—WATCH! ABOVE FOR SALE BY WARE & HARPER.

BUSINESSES

FOR SALE BY YOUNG & GOODROE.

SODA CIGAR and LUNCH business in good central and business locations. Very cheap rent. Making $125 to $150 per month; owner leaving city and will sell for $1,500. Terms, half cash. This is a bargain. See us quick.

BARBER $200 BUYS old-established THREE-CHAIR BARBER SHOP, nice and well equipped; making good big bargain, on easy terms, or will trade for good car.

HOTEL $1,700 BUYS lease and furniture of beautiful 4-story 50-room HIGH-ROOM EUROPEAN HOTEL; near Terminal station; Five-year lease at very cheap rent. This will be a big money maker for the man that will make use of it. Big furniture, big location. Easy terms, or will trade for good car.

LIVERY WE offer for quick sale well-established LIVERY and FEED STABLES that has good patronage and is making money. Owner leaving city only reason for selling. Price about $3,000. Terms.

HOTEL $750 cash and balance monthly buys and lease of a first-class, well-furnished EUROPEAN HOTEL; 26 rooms nicely furnished; rent, $50 per month; long lease at clearing about $200 per month; long lease at very low rent. Big opportunity here. Investigate. See Mr. Young.

BARBER $250 cash buys TWO-CHAIR BARBER SHOP; well established; good location, in city; cheap rent; clearing $15 to $20 per week. Owner leaving city.

$125 CASH buys DEPOT RESTAURANT in middle Georgia town of 2,000 population, railroad junction. Good proposition for some one. Call on us for particulars.

SODA $1,800 buys out established and nicely equipped SODA, CIGAR and LUNCH business; located in one of the best stores. Monthly sales $800 to $900; rent, $22.50 per month; long lease. Owner has other business, cause of office. Big bargain.

BAKERY $225.44 BUYS complete BAKERY and CANDY OUTFIT; fine location, one location, old established plant, fully equipped, and located in good old central. This is a sacrifice price and a big opportunity for the right man. See us quick.

SHOP $300 buys old established and well equipped GENERAL REPAIR and BLACKSMITH SHOP; fine location, good line of regular customers; making money. Owner leaving city.

CIGAR $250, on easy terms, buys old established CIGAR, TOBACCO and NOVELTY business; country town. Good trade, open stock, nice fixtures. Owner has other business.

MILK DEPOT $17,000 BUYS old established, high-class and most modern equipped MILK DAIRY plants; catering to best class trade; doing a large and increasing business, clearing over $200 per month. Owner has good reason for selling. The price includes all milk routes, wagons and automatic machinery. This will bear the closest investigation as good money-maker. Let us show you.

$2,500 BUYS old-established and high profitable Retail Business; the oldest of the kind in the city. Well known throughout the south; enjoys a fine, steady trade, business paying $2,500 to $3,000 per year and can be greatly increased. Owner wants to retire from active business life. A big opportunity for some live man. Investigate.

WANT to sell your business, or exchange for a farm? Write us. We can sell any business that has merit."

MANUFACTURER wants state manager to establish office and manage salesmen. Monthly salary and liberal commission. References required. Address, with stamp, Manufacturer, Box 1, Augusta, Ga.

FOR SALE—Splendid, well equipped parlor, drug store in one of the most prosperous small towns in North Georgia. Invoices $5,000; cash, time for balance if desired. Reasons for selling, other business. Address Georgia, 666, care Journal.

$1,000 WITH services, for investment in some established business. Prefer business that is represented but others considered. No "fly-by-nights" nor "fakers" need answer this. Business, 93, care Journal.

YOUR CHANCE—Wanted to sell a small cash business. Salary and percentage, must have $350 cash. Will consider working interest. Call before 10 a. m., 360 Empire Life. Phone Ivy 7445. Mr. Jones.

$1,000 WITH services, for investment in some established business. Prefer business that is represented but others considered. No "fly-by-nights" nor "fakers" need answer this. Business, 93, care Journal.

WANTED IDEAS—Write for list of inventions wanted by manufacturers and prizes offered for invention. Our four books sent free. Patents secured or fee returned. Evans-Wilson & Co., Dept. 12, Washington, D. C.

IF YOU no matter where located, need capital to develop your line and can save you time and money, write Young & Goodroe, Business Brokers, 215-16 Peters building, Atlanta. "We can sell any business that has merit."

FOR SALE—Stock, fixtures and lease of old-established, high-class BAKERY in one of Atlanta's best suburban districts; doing a large business; $25 per day, making money. This price includes horse and wagon and completely equipped plant. Big opportunity.

HAIR DRESSING $800 (terms) old established and well equipped, high class HAIR DRESSING parlor; rent $25.00; LOSS in one of the best locations in the city. Established trade, making money. Owner leaving city.

BOARDING SEE us about the best BOARDING HOUSE, in the north side, withe, three blocks of the Arago hotel. It is well situated, full of boarders. Big bargain on easy terms.

YOUNG & GOODROE
Business Brokers
215-216 PETERS BUILDING.
PHONES: Main 2185; Atlanta 2755.

D'HOLLOSY & HARRIS
Real Estate, Business Brokers.
313 Empire Bldg., Ivy 7210.

ARE YOU investing? Yes! See us at once. We have a snap for you.

LISTEN WE make a specialty of renting apartments. List yours.

FOR $1,000 YOU can buy the best paying soda water business in Atlanta; has 40 boarders at present. Owner must sell.

HERE ONE of the prettiest 7-room apartments in city; beautifully furnished, can be bought for $900 cash, or on terms.

$1,000 CASH or terms, buys the best soda water business in Atlanta. Must be sold at once; investigate.

$700 BUYS an up-to-date restaurant, in best location. Party leaving city. Terms. See me quick.

$1,000 BUYS an up-to-date 28-room business. Terms.

D'HOLLOSY & HARRIS,
313 Empire Bldg., Ivy 7210.

IF YOU are going out of business we want your stock. Write us the details and your best offer for cash. Address B. Co., Box 800, care Journal.

THEATER

IF YOU want a picture theater, here is your opportunity. On Atlanta's most thoroughfare and in heart of the shopping district, we offer for immediate sale: old established and well-equipped house of over 300 seating capacity, with a 5-year lease at very cheap rent. Owner is leaving city and will sell for $1,800, on terms of $400 cash, balance easy. Write at very small expense this can be made one of the most attractive picture houses in the city, and will prove a very money maker. Better see us Monday sure. Young & Goodroe, 215 Peters Bldg.

BUSINESS OPPORTUNITIES

IF YOU ARE INTERESTED IN A GOOD BUSINESS, SEE US

WE HAVE for sale grocery stores, coal yards, restaurants rooming and boarding houses. We can sell any business for you and can sell you any kind of business you want. Call or write for information. 250 Candler street. Phone Ivy 5824. Atlanta 2626. J. N. Pryor street.

"HOW to Make Money in the Mail Order Business"—interesting, instructive pamphlet free. Fact stories of men who have made fortunes from small beginnings. A startling small a few years ago, and built up second only to the Sears-Roebuck business of the world. The new Parcel Post means tremendous increase in mail order business. Learn how to start big-paying business of your own. Write for my free literature today. Ransdell Boss, 100 Rose bldg., Chattanooga, Tenn.

I HAVE one of the most attractive propositions I have found on the market in the way of a business that can be certainly located before spent, catering to high-class trade. Not being a barber shop and not having engaged in another business that requires all of my time, I will sell out on easy arrange payments to any responsible party. If you ever expect to open a shop, here is your chance; must be handled now. X. Y. Z., Box 130, care Journal.

MAN WANTED

WHO can supply $10,000 cash, to be used to finance well established business; will clean up $160,000 spaces in five years. I have the ability and can devote my time to it. If you are interested and can supply the cash, investigate. P. O. Box 1995, Atlanta, Ga.

I WILL INVEST

I WANT a situation with some wide-awake, progressive enterprise, as an associate in the business, and can assist financially. Will call and give particulars. Address, "W.," Box 138, care The Journal.

SACRIFICE

FOR IMMEDIATE sale, one of the best furnished 20-room rooming houses on the block on Argon hotel, best location, cheap rent, about 25 boarders. Call at regular hours. Will sell for $1,100, small cash payment, balance to suit. This place must be sold at once as owner is leaving city. See Mr. Kendall, with Young & Goodroe, Peters Bldg.

WANTED—Office man as secretary and treas. with $10,000 Georgia corporation. Must furnish number 1 references as to ability and honesty and give bond in surety company for $12,000. Must invest cash in stock to amount of company. Exceptional opportunity. Chosen man will be elected. Salary $150 per month. Address Corporation, Box 140, care Journal.

FOR SALE—Or would like to see good location for office and manager, in large apartment, 2 bath tubs, latest style heater, 90-gallon tank, all pipe piping, everything to complete the above. Kokeo No. 111 chairs, everything in first-class condition, and in the most big bargain in this outfit. W. W. Lee, Marietta, Ga.

FOR SALE—Established grossing mail order business; cost over $1,000; $2,000 per month on three hours' attention per day. Income from this source can be increased to any amount of time devoted to it. Excellent opportunity for person with small capital to engage in other business. P. O. Box 409, Atlanta, Ga.

KEIN OUTFIT—Investigate this at once. Investigate this and money making Kein Pearls, new and simplified combination machines, peanut and candy vending machines. Complete Kein jewelry outfits. Write for catalog. B. Ringgy Mfg. Co., McDaniel bldg., Chicago, Ill. O

MUNICIPAL and community write-ups in The Journal bring big results. Boards of trade, chambers of commerce and progressive men write The Journal. The cost is nominal and we guarantee that the cost is exceeded many fold. Do the writing and assist in raising the fund.

MAKE $3,000 to $5,000 a year and increase. Start store in town of 5,000 and over selling new patented household specialty. Turnish small give exclusive rights. Small capital required. Write quick. Commonwealth Co., John Hall, Dept. 62, 127 Green street, Chicago.

WHEN YOU WANT to buy a business, sell your business, exchange your line and can save you time and money, write us. Let us know what it is good. YOUNG & GOODROE, Business Brokers, 215-16 Peters building.

WANTED—Advertisers contemplating placing a product on the market or who may not be obtaining results commensurate with the expenditure, write us. We can help you to your satisfaction. Address the Daily Newspaper Club, 1301 Candler bldg., New York City.

WANTED—An idea! Who can think of some simple thing to patent? Protect your ideas, they may bring you wealth. Write for "Hints on Inventions" and "How to Get Your Patent Obtained." Sent free. Richard B. Owen, Patent Lawyers, Washington, D. C.

HAIR DRESSING

$800 (terms) old established and well equipped, high class HAIR DRESSING parlor; rent $25.00; LOSS in one of the best locations in the city. Established trade, making money. Owner leaving city.

BOARDING SEE us about the best BOARDING HOUSE, in the north side, withe, three blocks of the Arago hotel. It is well situated, full of boarders. Big bargain on easy terms.

YOUNG & GOODROE
Business Brokers
215-216 PETERS BUILDING.
PHONES: Main 2185; Atlanta 2755.

D'HOLLOSY & HARRIS
Real Estate, Business Brokers.
313 Empire Bldg., Ivy 7210.

ARE YOU investing? Yes! See us at once. We have a snap for you.

LISTEN WE make a specialty of renting apartments. List yours.

FOR $1,000 YOU can buy the best paying soda water business in Atlanta; has 40 boarders at present. Owner must sell.

HERE ONE of the prettiest 7-room apartments in city; beautifully furnished, can be bought for $900 cash, or on terms.

$1,000 CASH or terms, buys the best soda water business in Atlanta. Must be sold at once; investigate.

$700 BUYS an up-to-date restaurant, in best location. Party leaving city. Terms. See me quick.

$1,000 BUYS an up-to-date 28-room business. Terms.

D'HOLLOSY & HARRIS,
313 Empire Bldg., Ivy 7210.

IF YOU are going out of business we want your stock. Write us the details and your best offer for cash. Address B. Co., Box 800, care Journal.

BUSINESS OPPORTUNITIES

FOR SALE—One of the best paying barber shops in the state, owner cannot attend. Call at 7 Broad street, Atlanta, Ga. T. C. Peacock, 707 Peachtree st. Tampa, Fla.

$100 WEEKLY profit in spare time at home; mail order business—don't worry about capital. Boyd H. Brown, Dept. E, Omaha, Nebr.

FOR SALE—Modern dry cleaning plant; large established trade. Centrally located; bargain for cash. Box 90, care Journal.

WANTED—To hear from owner of good business for sale. Send full description and price. Western Sales Agency, Minneapolis, Minn.

FOR SALE—Grocery store, good location, small stock, cheap rent, $3 living rooms attached. Information at 72 Houston street.

WANTED—An occupant for dental office, suite, $20 per month; both sides of city. Address J. W. Crum, Jackson, Ga.

FOR SALE—Two cars equipped, nice location for sale at Swainsboro, Ga. Apply to J. W. Warner, Swainsboro, Ga.

FOR RENT—Nice coal and wood yard; good location, $10 per month. Capital Junk Co., 218 Atlanta.

DEALER for high grade shingle stain paints and prepared roofing. Address H., Box 508, Atlanta.

FOR SALE or rent, new small hotel, in front of passenger depot. C. W. Hayes, Fitzgerald, Georgia.

WANTED—$2,000, six months, on A-1 paper, paying 8 per cent. B. H. J., Box 22, care Journal.

ADVERTISE—21 words in 50 good weeklies, $1. Copy Service, 307 Ivy. Rt. Eads, Mo.

FOR SALE—Modern well equipped, nice location, $10 per month. Capital Junk Co., 218 Atlanta.

DEALER for high grade shingle stain paints and prepared roofing. Address H., Box 508, Atlanta.

FOR SALE or rent, new small hotel, in front of passenger depot. C. W. Hayes, Fitzgerald, Georgia.

WANTED—$2,000, six months, on A-1 paper, paying 8 per cent. B. H. J., Box 22, care Journal.

ADVERTISE—21 words in 50 good weeklies, $1. Copy Service, 307 Ivy. Rt. Eads, Mo.

LAUNDRY, cleaning and dyeing business for rent or sale. Z., Box 9, care Journal.

I. C. McGRORY buys, sells or rents property in Atlanta. Ivy 2276.

CASH for an IDEA; PATENT NEWS. Dept. 86 Washington, D. C.

PERSONAL

COMMENCING MONDAY, FEB. 23RD, A N D CONTINUING ALL THE WEEK, A DEMONSTRATION OF M'DOUGALL'S FAMOUS ROYAL COFFEE AND BLOCK'S ATLANTA MADE CAKES AND CRACKERS WILL BE HELD AT

MORRIS & THOMAS
548 PEACTREE STREET

EVERYBODY INVITED AND SPECIAL PRICES WILL BE GIVEN.

LADIES—If you've lost faith in doctors and so-called cures, try Seven Sisters Wafers. A God-send to womankind. Guaranteed positive relief. Full particulars. Confidential. Enclose two-cent stamp and mention paper, as all. Address Oakland Chemical Company, Box 144, South Bend, Ind.

MARRY RICH—Matrimonial paper of highest character, containing hundreds of photos and descriptions of wealthy people with this. Worldwide. Sealed. Free. Mailed. Mutual Club, Box 307, Grayslake, Ill.

Gold and silver cream crate! Hand-made corn starch or china berry beads, strings one dollar. Send for catalogue. Orders promptly paid by parcel post anywhere for $1 per string. Hunter Jewelry Manufacturing Co., Box 396 Birmingham, Ala.

JIM INGLES or Engels, formerly of Sinks Grove, West Va., please write Roberts & Schaefer Company, December, 1912. Will pay expense and time to Atlanta and return. Have written in case. Wire address quick. C. B. Arkins, 257 Candler street, Atlanta.

DR. H. L. MELDRIM.
461-2-3 CANDLER ANNEX
DENTIST,
Entrance 104 N. Pryor St. Ivy 7429.

CONQUER PILES the drugless way. No clinic or appliances. Everything simple as A, B, C when you know how. Send for "Book of Information" plan. Sent prepaid at 50c. Address the National Co., Dept. 1, Atlanta, Ga.

PRICE & THOMAS, Carpenters.
PRICE & THOMAS, Carpenters.
PRICE & THOMAS, Carpenters.
Fourth National Bank. Ivy 4203.
62 N. Pryor. Phone Bell Ivy 4203.

THE GLUTEN BAKING CO.

96 BREADWINNERS is having wonderful cures of Diabetes and Stomach trouble; also nervous, curative bread and flour. Ivy 4987-J.

OUR ruptureless appliance is a real, comfortable; holds rupture; cures permanently. It's a real help. Call or write. Free trial. Send on week trial before paying anything; $3.00. Ivy 4987-J. 96 Breadwinners.

HOROSCOPE—Have your horoscope cast by the reliable English Astrologer, Maud Lindon, Moultrie, Georgia. Society. For test reading, send 10c and birthdate to Mrs. M. Lindon, 1253 Lexington ave., New York City.

WHY let your feet hurt you when they can be made comfortable; relieved by a visit to the S. A. Clayton Co.'s manicuring, antropodist and chiropodist parlors, 30½ Whitehall street.

"PRIVATE TIP" mailed either sex, married or single. Strictly positive cure. Harmless; can't fail. Physicians' reliance through 20 years' trial. Book by mail 50c. Parker, Box 522, Atlanta, Ga.

COMPOUND OXYGEN—Made daily for catarrh, hay fever, chronic bronchitis and asthma. This is the reason to be cured. Special reduced rates. Dr. Jones, 1½ Whitehall. Ivy 2784. Call and send on week trial before paying anything; $3.00. Ivy 4987-J. 96 Breadwinners.

MATRIMONIAL PAPER—Reliable, refined, honorable. Limited number of patients cared for. Home provided for infants. Infants for adoption. Mrs. M. T. Mitchell, 24 White st., 1958 Boonlah avenue, Los Angeles, Cal. You may ask Texas papers about me.

YOUNG MAN from the west desires to make the acquaintance of an Atlanta girl; reference exchanged; object matrimony. "A. K.," Box 100, care Journal.

MADE-TO-ORDER Fly Screens, high grade, lowest prices. Phone Main 3139-J. W. R. Callaway, Sales Manager, 1402 Fourth National Bank Bldg.

JUST ARRIVED—New beautiful spring novelties, and hot dogged them from Wenger, Tailor, 1264 Peachtree st., upstairs.

MARRY—Hundreds wealthy members wishing to marry. Descriptions free. Select Club. Mrs. Wrubel, Box 26, Oakland, Cal.

MRS. REDHEAD, 439 West 125rd st., New York City, chaperones young ladies to and from companions. Phone 6588 Morningside.

MARRY—Hundreds wealthy members; personals; descriptions free. Gross Hyde, S., 310, San Francisco, Cal.

ONE fine double-barrel breech-loading shotgun, worth $50, would exchange for iron safe. 709 Marietta street.

WANTED—Address of Mr. James A. Wyberg, insurance business. Address "M.," Box 274, care Journal.

WEALTHY southern physician, forty-one, would marry. P., Box 35, Toledo League, Toledo, Ohio.

PILES Cured, full treatment by mail, $1. Guaranteed. P. O. Box 272, Atlanta, Ga.

SWITCHES made from combings, $1.00. Eureka Hairdressing Parlor, 73½ Whitehall st.

EDUCATIONAL

MRS. C. D. CRAWLEY'S
AFTERNOON CHAUFFEUR CLASS.
PUPILS behind in their classes can be quickly coached by following Mrs. C. in evening coaching class. 614 Ponce de Leon avenue. Phone Ivy 7849-J.

SHOPS YOU OUGHT TO KNOW

DESIGNED TO PLACE BEFORE THE PUBLIC THE MERCHANDISE, CRAFTSMANSHIP AND SPECIAL SERVICE OFFERED BY THE EXCLUSIVE SHOPS AND SPECIALTY STORES NOT USUALLY ADVERTISED.

At Auction.
WE HAVE just exactly what you are looking for. Just come and call on
JACOBS' AUCTION CO.
61 DECATUR STREET.
M. 7454. Atlanta 7595.

Abstract and Title Insurance.
ATLANTA TITLE GUARANTEE CO., grosse floor Equitable bldg. Bell phone Main 5426.

All Kinds of Carpenter Work.
L. Y. CARTER, 21 PETERS.
Main 1641, 1771.
STORE FRONTS, wall cases, office work and partitions.

Banks.
AMERICAN NATIONAL BANK
Alabama and Broad Streets.
Capital and Surplus $1,200,000
Oldest Savings Department in the City.

FOURTH NATIONAL BANK OF ATLANTA.
Cash Capital $500,000.00; surplus $850,000.00.

Books and Stationery.
COLE BOOK AND ART CO.
95 Whitehall. Main 482.

Bicycle Repairing.
BICYCLE repairing, enameling and enameling, all work guaranteed. S. E. Dunn, 125 North Butler. Atlanta auto 6.

Cabinet Maker.
ALL KINDS of woodwork, office shelving, partitions, etc. Special work. Try me. E. E. Garraux. Ivy 3474. 526 Edgewood avenue.

Carpet Cleaning.
W. M. COX Cleans Oriental Rugs like new, does all kinds of furniture repairing and reupholstering. Also lace curtains. 145 Auburn Ave. Ivy 3125-J.

Cement Flower Boxes and Vases.
PRETTY CEMENT FLOWER BOXES AND VASES ON DISPLAY AT
McMILLAN BROS. SEED CO.
12 S. BROAD STREET.

Contracting Plumbing.
MONEY saved by buying your plumbing material at
PICKETT PLUMBING CO.
We sell everything needed in the plumbing line. Prompt attention given to repair work. 1154 East Hunter street. 250 both phones.

Contractors.
J. A. Winkle, T. L. Spencer.
Atlanta Phone 3120-A.
J. A. WINKLE & CO.,
Contractors, Builders and Grafters.
I will do what I contract to do.
Atlanta and East Point.

Coal Tar Products.
ALL COAL TAR products. Atlanta Gas Light Company. Phone Main 4945.

Drawings.
OF ALL kinds, lettrings, tracings, maps, patent drawings, plans and alterations. Dick Burt, 203 Hilirer trust bldg. Ivy 3439.

Dolls.
ATLANTA DOLL HOSPITAL—Dolls mended, all parts furnished. 110 Luckie street.

Fine Clock Repairing.
PHONE and we will call for and deliver without extra charge. Prices right, work guaranteed. Phone Ivy 8412-J. Dunaway Bros. 6 Walton street.

Furniture Bought and Sold.
CASH will buy it for Sale at our store. Southern Wrecking Co., 114 South Forsyth St.

General Contractor.
WILL complete your home without any money till finished. J. D. Gunter, 4 City Hall place. M. 1188.

Hat Cleaners.
BUSSEY'S, 28½ Whitehall St.
OLD HATS remolded in first-class condition.

Heating.
MONCRIEF'S FURNACES
MADE and sold at 138 S. Pryor St. Main 285; Atlanta 2877.

House Moving.
W. C. PEASE MOVES houses. All kinds. Bell Main 1815. 417 Fourth National Bank.

Ladies' Tailoring.
WE do all kinds of ladies' tailoring. Pyrolean work. Try me; satisfaction guaranteed. 141 Peachtree street. Ivy 2737.

Master Plumbers.
DAVID W. YARBROUGH
PHONE IVY 493. 10 EQUITABLE PLACE.

Mattresses.
CAPITAL MATTRESS CO., 148-A South Pryor st. M. 2133-J. We do best work at lowest prices. Give us a trial.

A Minute Messenger.
MILLER'S Always On The Minute. Ivy 4372.

New Rubber Tires.
PUT on your babe's carriage. Reasoning. Bobt. Mitchell. Ivy 3076. 227-229 Edgewood ave.

WANTED—SALESMEN

MILLINERY SALESMEN!

THE J. Regenstein Co. can use the services of two first-class MILLINERY SALESMEN of experience who command a following. Good contract for the right men. All matters strictly confidential.

THE J. REGENSTEIN CO,
ATLANTA, GA.
ADDRESS Mr. M. Regenstein, Personal.

M

Poultry, Milk, Pet Stock and Garden Folks---Here's Your Page

POULTRY, PIGEONS AND LIVE STOCK

GOOD ROADS AND GOOD SCHOOLS THE BEST ASSET ANY COMMUNITY CAN HAVE

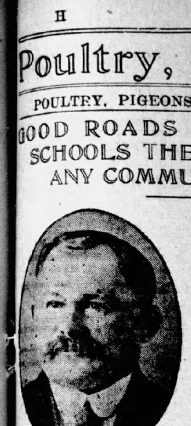

FROM present indications it looks like this industry promises something substantial and profitable. There are a great many people now in different sections of country paying considerable attention to fancy pigeons, and a number of people are breeding squabs for market from a commercial standpoint. With the present demand and the price squabs are bringing, it can not help but be profitable for a man who will use judgment, prepare for it, and fix up a place sufficient to keep a few hundred pairs of good breeders. It is useless to keep pigeons unless they are well cared for. They will not make you any money, will eat their heads off before you know it if they are not watched closely and given a reasonable amount of time and attention.

One great draw back in keeping pigeons for squabs is that so few people can control themselves after they get started, and keep on trying to increase their numbers and gradually accumulate a lot of old birds and droans and often cease to make money on a large lot when they were making money on a few birds previously. A person should never undertake to increase their number of birds or their business until they know positively that every bird they have are mated pairs and working. Then it is all right to begin to spread out a little.

Pigeons to do well and raise a pair of squabs every month must have dry, well lighted, clean quarters. Dampness is fatal to pigeons. They should have plenty water to bathe in, and a separate vessel to drink from. They should be fed regularly once or twice a day on a feeding table or a plank floor, and never on the ground. They should be watched very closely, and as soon as a pair of young ones are ready for market they should be removed from the breeding pens. Fifty to 100 pairs will do as well in an ordinary pen, say 15x50 feet, with a room 10x10 feet, for them to breed in, with nest one above the other. By using nappies or nests for the birds to nest in you can keep the nest boxes clean and have a good nest for every pair. The bowls can be removed when they get too dirty and a fresh bowl put in the place, and let the old bowls air or have them washed for use later.

Tobacco stems, also alfalfa hay make the best of material for nest. Pine straw is used it is a good idea to soak a basket of straw in a barrel or tub where a small amount of Chlor or Bee Dee Dip has been mixed with the water. By letting this soak a day or so, then remove it and let it dry out this straw will then have an odor of Bee Dee or Chlor in it and will keep insects off of the old pigeons as well as the young ones. This is one of the best ways possible to rid your place of insects.

It is better to divide your pens so as to keep just fifty pair in a pen rather than have several hundred birds in one pen. They can be kept up with better in this way and know positively every bird that is working in the loft.

It requires only a few moments a day to attend to a large flock of pigeons when you have a suitable house, and with 200 pair of good working birds you can figure during the spring months on selling from 150 to 200 squabs every three weeks. When good varieties are kept and they are well fed the young ones will weigh one pound each at three to four weeks old, and if they are extra good will bring 60c each. The ordinary ones bring from 30c to 40c each, or about $4.50 per dozen, but choice select birds easily sell at 60c each.

I know of several ladies in and around Atlanta who are selling from $1 to $20 worth of squabs per week on a small space. There is also another party in Atlanta who is shipping a great many squabs to New York. There is one thing sure about squab breeding. There will always be a demand for every good squab that can be produced, and when a person gets a loft of working birds once mated and settled down to work he has a steady income just so long as he lives and will attend to them. If a person can make up their mind to be satisfied with a few hundred pair and make money on them it is far better to do this than it is to have several thousand pair and lose money. No one should attempt to keep more birds than they have time to watch closely and see that every pair is doing their duty.

Yours very truly,

QUESTIONS ASKED AND ANSWERED.

Mr. Loring Brown, Atlanta, Ga.

Dear Sir: I have a cow that has had a swollen sack for about two weeks. She has a calf seven days old. The swelling came before she calved and has lasted ever since, and does not seem to get very much better. I have bathed and rubbed the sack, three times a day with hot water and greased it with home made lard and carbolized sweet oil each time. The sack feels hard like it was solid with cake though I do not think it is as she was not giving much milk before she came fresh. We used the milk up to eight days before the calf came, and I milked most of the milk after we quit using the milk.

I will appreciate anything you can tell me in this matter and also to have you put same in The Journal if you see fit.

Thanking you for the information and awaiting your reply, I beg to remain,

Yours very truly,
JOHN W. JACKSON,
Gainesville, Ga.

Feb. 17, 1914.

Mr. J. W. Jackson, Gainesville, Ga.

Dear Sir: Do not feed the cow any cotton seed meal, but feed wheat bran, corn meal, and beat pulp and bulls about good hay. Give a table spoonful of saltpeter in the feed every other day for four days, and if the udder is still hard bathe with warm salt water and wipe dry, and the swelling should decrease.

It is also a good idea to use a disinfectant, either chloro or Bee Dee in bathing the udder—use salt water one time and the disinfectant the next. The udder should be wiped dry after bathing each time, and by careful feeding the swelling will be more that apt to leave.

This is natural for all cows when they come fresh to have more or less swelling in the udder, but if they are properly fed and carefully looked after they can usually be relieved.

After the calf is three weeks old and the swelling gone down then cotton seed meal can be added to the feed.

LORING BROWN.

Dear Mr. Brown: I have a very fine Rhode Island Red cock that seems to be in a peculiar fix. He does not have much use of his legs, although walks very well, but sits down when eating. Legs look red, and he can not get up on the roost pole. Tries to notice the hens, but loses all use of himself.

Will certainly appreciate the favor if you can tell me what to do for him. Please answer through The Journal in your department. Very truly,

J. L. D.
East Point, Ga.

J. L. D., East Point, Ga.—Dear Sir: Usually when a male bird is affected with rheumatism they do not get over it. It is not a good idea to breed from a bird when they are in this condition. Vigorous male birds should always be used.

When a person uses bird affected with any weakness they can usually expect the same failing in the offspring sooner or later. It would be best to separate him from the females and keep in a dry, comfortable place. Do not feed too heavy, but make him take plenty of exercise in the scratching room, where he can get his feed scattered in straw or litter. Feed some Epsom salts in soft feed every other day for at least two or three weeks and he may recover. Yours very truly,

LORING BROWN.

FEED

CINCINNATI, O., Sept. 2nd, 1913.

AUNT PATSY POULTRY FEED CO., Atlanta, Ga.

Gentlemen:—When your Mr. Gentry called on us a few weeks ago to interest us in the sale of Aunt Patsy Poultry Feed, we could not believe he knew what he was talking about when he told us that Aunt Patsy's Poultry Feed would make hens lay while moulting; still we were willing to try it once, and we are glad to be able to write you that results have been more than satisfactory. Not only our hens, but those of our customers, to whom we sold the feed, are laying nicely, and the hens have improved wonderfully in appearance.

Please ship us at once 25 100-lb. bags of Aunt Patsy Poultry Feed, and oblige.

Yours truly,
J. S. HODGSON.

ASK YOUR DEALER FOR AUNT PATSY'S POULTRY FEED, THE EGG PRODUCER

PIGS

FANCY BERKSHIRE PIGS—Royally bred, perfect individuals, correct type, proper markings, greatness and granddaughters of Grand Champions. Sure to please. Pair or trio not related. The regular $25 kind, only $15 each. Pine View Farm, Palmetto, Ga.

REGISTERED DUROC-JERSEY pigs are the best for the south. Write for proof; credit extended. White Runner ducks and White Orpington chickens; stock and eggs for sale. Glenville, Jefferson Farms, Albany, Ga.

REGISTERED Mule foot pigs, choice proof, for sale. W. T. Horne, Quitman, Ga.

COWS

FOR SALE—Two nice milch cows. Call at H. A. Christian on corner Dillwood and Jackson streets, College Park, or call East Point 249-J.

FOR SALE—Eight fine Jersey milch cows and heifers. Shippey Bros. & White, 908 Marietta street, Bell phones 516.

A NO.-1 good milch cow, fresh, cheap. Jersey. D. F. Smith, 76 Dill. W. 1256-J.

FOR SALE—Four good milch cows. Apply 50 Howell Mill road.

READ Journal Want Ads.

POULTRY, PIGEONS AND LIVE STOCK

ORPINGTONS

BLACK and White Orpingtons, at the Southern International Poultry Show, Atlanta, December, 1913, I won 1st and 2d breeding pens and sweepstakes hen on whites, and 1st and 2d pens and cup for best pen in the show and egg breed or variety on blacks. I offer eggs for hatching from these and other blue ribbon winners. Mating list free. Mrs. L. T. Eberhardt, Elberton, Ga.

Buff

BUFF ORPINGTONS, Cook's strain, win, lay and pay; eggs, baby chicks cheap. Mrs. P. E. Matthews, Smithville, Ga.

S. C. BUFF ORPINGTON eggs for hatching, from good stock, price $1 per 15. H. G. Bandon, Epsting, N. H.

White

PEN of Kellerstrass, White Orpingtons, splendid birds, laying. Big frames and cockerels. First check for $30 gets them. The cockerel is worth half the price. Dr. C. F. Ward, 120 Gordon St.

WHITE ORPINGTONS, 6 grand mating, winning New Orleans, Dec. 1913, 1 pen, 1 and 2 cock, 1 and 2 hen, 2-4 pullet. Eggs $2.00 setting up; mating list free. H. A. Black, Cartersville, Ga.

HATCH—Best season's winners and layers. Three pens of our magnificent winners and layers now mated. Eggs $2.50 for 15. Mr. and Mrs. F. P. Rowe, Thomaston, Ga.

FOR SALE—15 nice hens and 2 cockerels, White Orpingtons, "Kellerstrass strain." Take $20 for the lot. Mrs. V. L. Harris, Pinehurst, Georgia.

CRYSTAL WHITE ORPINGTON eggs, for sale, fifteen for $1.00. One cock and four hens for $5.00. T. Horne, Quitman, Ga.

LEGHORNS

IF 15 eggs you need at minimum cost—production, value, Magnolia Dixie Leghorns exclusively. Mark E. Johnson, Atlanta.

Brown

FOR SALE—Twelve full blooded Brown Leghorn hens; lay dozen eggs a day; settings sell easily for $1.50. Hens, $1.25 each; set, $12. S. H. Flint, Mount Airy, Ga.

White

S. C. WHITE LEGHORNS

OUR "MODEL" strain of White Leghorns still leads in their class. My White Leghorn Pen for the BEST display in Atlanta and many in all the First prizes in New Orleans and Tulsa, and several Cups and Medals. We have 3,000 head of select breeders, and have 6,000-egg incubator. All our pens now mated and can supply eggs for hatching. Day-old chicks and stock in any quantity at very low prices. Write your wants to

MODEL POULTRY FARMS, INC.,
BOX J, COLBERT, GEO.

SPLENDID white Leghorn Baby Chicks ready February 24. $15 per hundred. Now is the best time in the whole year. J. P. Downing, Kirkwood.

SINGLE COMB WHITE LEGHORNS—Best in the South. My pens are now mated and I am in a position to furnish eggs from grand show specimens, and extra large layers. Write for mating list. QUALITY NOT IN A TRUST. Ernest L. Peat, Judge and Specialist, Covington, Ga.

HOUDANS

FOR SALE—"Faultless" Houdans. This strain has been carefully bred from trap-nest record since April, 1906. I have bred them 24 years for layers and 14 years for large size chalk-white eggs. These fowls are extremely hardy, have neither comb nor wattle to freeze, and for the best all-winter layers in open front coops. "Faultless" strain Houdans have won every blue ribbon at New York, Boston, Chicago and Philadelphia shows for last six years, and are bred and stock sold on honor. Send 10 cents for the "Faultless" poultry catalogue, over two hundred; it tells you how to breed these fowls, which averages 250 eggs a year apiece. It tells you how to net $3,000 a year from 100 hens. E. F. McAvoy, Secretary Houdan Club, Canisteo, N. Y.

HOUDANS—My quality Houdans won this season at four shows, silver cup, first pen and three seconds. Best hen headed by male that won first at Indianola, Ind., 1913. Eggs for sale. F. P. ROEMER, Montgomery, Ala.

RHODE ISLAND REDS

SINGLE COMB RHODE ISLAND REDS—I breed Reds that will look right, can be shown in the show room; and fill the egg baskets at home. Eggs for hatching, $2 and $3 a setting; $5 and $10 per hundred. Hen and 15 chicks, $5; 25 chicks, $8. Handsome booklet free. Mrs. P. T. Calloway, Washington, Georgia.

FOR SALE—Ten beautiful R. I. Red hens, one year old. All laying. Calloway strain direct. Ask cock. All for $15. Phone Ivy 968-J. Rockhill Ave.

FOR SALE cheap, a few thoroughbred R. I. Reds, Buff and White Orpingtons. Phone ivy 2240.

EGGS from choice Reds, $1.50 per 15. Don Donaldson, Decatur, Ga., Phone Dec. 16.

RHODE ISLAND REDS, "Cole-Graff" strain. $3 for 15 eggs. Call Ivy 8853-J.

PLYMOUTH ROCKS

BARRED—Bred for size and egg production; pullets ready to lay, $1, cocks $2. Humble Bros Farm, Elberton, Ga.

Buff

THOROUGHBRED Buff Rocks for sale cheap at Shippey Bros. & White, 908 Marietta street.

White

EGGS for immediate delivery, $1.50 setting; pullets ready to lay large, $2 each. C. O. Harwell, care H. G. Hastings & Co.

GAMES

THE FAMOUS GEORGIA BRAWLSNEAK GAMES. The most beautiful, most sport and eggs for sale. Satisfaction guaranteed. Write for prices. L. B. Robeson, Route Farm, Marietta, Ga.

FOR SALE—Grist Champions, Warhorse and Smoke Sneak Games. H. Rogmance, Mansfield Ga.

BUTTERCUPS

WILLIAMS' Buttercups win in last competition at big Cleveland shows, Hustling, Ohio, and Lansing: 1st, 2d, 4th pullets; 3d pen; 3d, 4th 5th cockerels, cockerel, silver cup; best display cups. Eggs, $1.50 up as to quality from range; beautiful birds. E. H. Williams, Berea, O.

WYANDOTTES

White

IF IT'S eggs you want, then it's White Wyandottes you need. Eggs from my prize winners $1.50 per setting. J. H. Brooks, 490 Grant street. Phone 246.

ANDALUSIANS

ANDALUSIAN and Langshan cockerels, $2 each. extra fine birds. Dunnidge place, Decatur.

DUCKS

FOR SALE—One pen of very choice White Indian Runner Ducks; just in time to secure for best hatching; months of fun. Eggs, $1 per 11; prolific layers of large, white eggs; pen of drakes and ducks, $5. Inquire 24 Ponce de Leon avenue. Phone Ivy 584.

PIGEONS

WE HAVE for sale White Homers, Carneaux, White and Black Mottles, also fancy pigeons of all kinds; got made for best display in Peanut Atlantic show. Dodge Poultry Farms, Inc., Calhoun, Ga.

FOR SALE OR EXCHANGE

FIVE VARIETIES of standard bred poultry. One small National cash register. One Mercantile blocker. One Cyphers incubator. One Cyphers brooder. Two carloads of baled cat straw. Two carloads of baled corn shucks. Will sell cheap or trade for pedigreed cattle or hogs. Dwelling machine, gasoline engine or anything I can use of equal value. Address P. O. Box 141, Social Circle, Ga.

COTTON SEED

PURE BRED COTTON SEED, Sunbeam variety, originated at Georgia State Agricultural college. Made three bales on one acre there. Resistant to Anthracnose. Early, big bolls, heavy linting. Write for circular. Less than five bushels, $1.50 per bushel. 5 to 30 bushels $1.25; ten bushels or more, $1 per bushel. Jamison Farm, L. W. Jarman, Box J, Portsdale, Georgia.

SEED, PET STOCK, SUPPLIES

H. G. HASTINGS & CO.

Seeds, Plants and Poultry Supplies

Bell Phones Main 2568 M. 3962 Atlanta 2568

16 West Mitchell St.

DEPENDABLE GARDEN SEED, that's the kind that Hastings sells, pure fresh and true to name. Don't take chances on cheap seed. Come to us and be assured of a good garden. We have the largest seed business in the South and are in a position to give the very best that can be had. If you haven't gotten your copy of our catalogue, phone us and we will mail it.

JUST received two cars of fancy seed potatoes from Aroostook County, Maine. Time now to plant. We can supply Bliss' Triumph, Irish Cobbler, Peerless, Early Rose and Beauty of Hebron at 50c per peck, $1.50 per bushel.

ONION SETS should be planted now. We have White Silver Skin and Yellow Danvers at 15c quart, 2 for 25c.

HAVE you planted your Sweet Peas? If not get some Hastings' Finest Mixed and plant them at once, ounce 10c; 1-4 lb. 25c; 1 lb. $1.00.

RHUBARB and Asparagus Roots.

COME in and see the Automatic Feeder we are showing. It not only saves feed but will increase your egg supply, we have sold them to a number of the leading poultry raisers in this section and they all say that they will do even more than we claim for them.

DON'T forget that we are headquarters for all kinds of poultry supplies. We handle nothing but the best.

FEED your chickens on real chicken feed, Red Comb, good clean fresh. We have the exclusive sale for this high-grade feed. Give us a trial order and you will use nothing else. $2.35 per 100 pounds.

PHONE us when not convenient to call. We deliver promptly.

MISCELLANEOUS

CONKEY SAYS:

If you want to insure a good hatch see that your breeding stock is in the best possible condition now.

CONKEY'S LAYING TONIC

Promotes strength and vitality in cocks, profific and fertile eggs from hens. Begin to use it now if you want the best results from setting hens. 1½ lbs., 25c; 3½ lbs., 50c; 7 lbs., $1.00; 15 lb. pail $1.90; 36 lb. pail $3.

The first three weeks are the most critical with baby chicks. A mistake in feeding them means disease and loss.

CONKEY'S STARTING FOOD

For Baby Chicks

Makes sturdy chicks and saves trouble and worry. Tones up the system, wards off disease, lessens leg weakness. The chicks you save through life are more than pay for it. All one packages from 10c to $5.75. Try 5-lb. size, 25c.

Don't fight disease but forestall it by thoroughly disinfecting your poultry houses, brooder, incubator, etc., with CONKEY'S NOX-LICIDE the great germ destroyer. Gives the little chicks a better chance for life and health, and saves trouble and loss. Pint 50c; gallon $1.50.

Roup will still be a menace as long as the cold damp days last. Protect your poultry from the ravages of this disease by using

CONKEY'S ROUP REMEDY

In the drinking water once or twice a week. Fowls doctor themselves. 25c, 50c and $1.

Ask for Conkey's Free Poultry Book.

H. G. Hastings & Co., 16 West Mitchell.
Hamilton Seed Co., 26 South Broad.
J. H. Everett & Son, Moneta and Forsyth streets.
McMillian Bros. Seed Co., 12 South Broad.
Marbut & Minor, East Atlanta.
Frank Edmondson & Bro.

WRITE FOR MATING LIST
JOHN LOW SMITH'S world's champion winning and laying strains. Just won first at Madison Square Garden, N. Y., $500.00 lot at Tampa, Fla., same week including every first in Buff Leghorns, including 1st, 2d, 3d, 4th and 5th breeding pen. Also won every first and every pen prize Columbus, Nov. 1913, 10 firsts, $50 in cash and cups sold. Eggs from this lot $5.00—egg record 1913 by 4 pens 1,000 eggs. Also Rose Comb Reds, winners of every first and cup Augusta. Same blood on White Rocks. Eggs from my White Rocks, Reds from as high as 281-egg stock, $1.50 15, $2.50 30. Mammoth Pekin Drakes, $2.00 15, 3 for $5. Buff Cochin Bantam pen headed by first prize Madison Square Garden winners, comb cut and sex link and 247. City office 204 Peters Bldg., Atlanta, Ga. Yards Kirkwood. Bell phone Dec. 1294.

DAY OLD CHICKS! Eggs for hatching. White Leghorns, Buff Orpingtons, White Plymouth Rocks and Rose Comb Reds. Vigorous breeding stock have big runs and ranges. Everything trap-nested. Exhibition and utility matings. Prices very reasonable. My free mating list is interesting. Send for it. DeWitt Kemp, 130 Springfield avenue, Guyton, Ga.

18 VARIETIES poultry, pigeons, ducks, geese, incubators, brooders, supplies. Catalogue 2 cents. Missouri Squab Co., Fircwood, Mo.

GIVE YOUR existing general house, pet cage or in place of premises. Green Bones Daily. Campbell Bros., 80 Decatur street.

PLANTS

GOOD, strong cultivated Ancient Britain Blackberry plants. $2.50 per thousand. Goldin's Tarnesa Factory, 80 Marietta street. Phone 1 165.

SEEDS

FOR SALE—30 pounds good, fresh Tom Watson Watermelon seed, 500 pound. Write H. F. Garfield, Hahira, Ga.

MOST dependable roomers are secured through The Journal Wants.

SEED, PET STOCK, SUPPLIES

EGGS

BELMONT FARM is the home of a great line of high bred layers and show birds. More than one hundred 200-egg hens. Can furnish on short notice eggs in any quantity at $5, $2 and $10 per setting from S. White Leghorns, Barred Plymouth Rocks and Rhode Island Reds. Birds always for sale at $3 and up. Also breeders of Jersey cattle. Berkshire hogs and Angel pigeons. Write for mating list. Loring Brown, Belmont Farm, Smyrna, Ga.

WHITE ROCKS and White Wyandottes, Fishel strain. White and Buff orpingtons. White and Brown Leghorns of Rhode Island Reds. Eggs $1.50 per setting or two settings for $2.50. Mrs. M. L. Sheely, Oglethorpe, Ga.

EGGS from Pekin Bantams that are bred right, mated right and fed right; $1.50, $2 and $3 for 15. Write for mating list. Fishel strain. Mrs. C. Cox, Norman, Ga.

EGGS from pure, healthy stock White Leghorns and Barred Rocks at $1.50 and $2.50 per setting. Also Carneau pigeons. C. H. Bandon, Hogansville, Ga.

HATCHING EGGS, from selected S. C. White Leghorns, $1.50 per 15, $10 per 100. Arnold Egg Farm, Forsyth, Ga. Telephone E. F. 24.

THOROUGHBRED Buff Orpington and R. I. Red eggs $1.00 per setting. Main 8388, 126 Whitner street.

BARRED ROCKS—Bred to lay; eggs $1.50, $2.50, $3.00 fifteen. B. L. Ennis, Lawrenceville, Ga.

ANCONA EGGS, $2 15, from prize winners. S. S. P. A. show. Woolsey Poultry Farm, Woolsey, Ga.

S. C. RHODE ISLAND RED EGGS, $1 per fifteen. Mrs. D. E. Griffin, 30 Highland View, Ivy 3200-L.

FROM winter layers, Barred Rock eggs, 15 for $1 50. R. W. Yarborough, Ivy 1250.

DOGS

FOR SALE—Scotch collie puppies of the very best breeding, ten weeks old; just leaving the mother right age for now or never. At the late beach show in town, a former litter was pronounced by the judges specimens. Do not delay. Inquire 242 Ponce de Leon avenue. Phone Ivy 584.

COONHOUNDS and mixed hunters for coons, foxes, 'possums and squirrels, thoroughly trained, free trial allowed. Write today for catalog. Southern Farm Coonhound Kennels, Selmer, Tenn.

AT STUD—Caesar's Van. By Caesar ex Lou Lenzie, she by Ch. Whitestone. A bird dog all the way, and as handsome as a painting. Fee, $10. Ft. Middlebrooks, Decatur, Ga.

TWO beautifully thoroughbred Fox Terrier pups. Male, $5 each. W. M. Taylor, Decatur, Ga. Phone S.

WANTED—A Scottie puppy. Black Cocker preferred. Phone Ivy 0064-J.

INCUBATORS

ATTENTION TO POULTRYMEN
GET THE INCUBATOR THAT DOES NOT REQUIRE WATCHING. WATCH THE ASH. LUFFEL AUTOMATIC. SOUTHERN STATES INCUBATOR CO., COLLEGE PARK, GA.

BUCKEYE The standard of perfection in artificial hatching. Catalog free. Send for catalog. Write for catalogue. Wholesale and retail. Southern Incubator Co., Atlanta, Ga. Mincer, General Agents, Atlanta, Ga.

HAVE two 100 and two 200-egg incubators. Her water with automatic gas heaters. No trouble to trim, oil or cut in, and they never go out. Also have 200-chick brooder and run all at a bargain. Dr. C. P. Ward, 120 Gordon St.

BUCKEYE Incubators for sale cheap or exchange. 30 Gordon St.

MEDICAL

CLOVER HILL MATERNITY. Limited to respectable classes. No publicity; moral uplift; refined surroundings; infancy adopted; 20 years' experience. Dr. Turner, Pine Lawn, No. 681, Louisville, Ga.

MORPHINE AND OPIUM
HABITS easily, painlessly and secretly cured at home. Booklet free. Write us. DR. J. C. HOFFMAN, P. O. Box 754, City.

DROPSY—I treat dropsy. Send for trial treatment free, and symptom blank. Address Dr. Patterson, 445½ Edgewood avenue, Atlanta, Ga.

FOR SALE—HOUSEHOLD GOODS

USE SPEER'S DUST PROOF Furniture Polish for pianos, fixtures, floors and all high grade furniture. Sold by dealers everywhere, by Southern Sales Agency, 1115 Fourth National Bank building.

FURNITURE BOUGHT AND SOLD FOR CASH; R. M. SNIDER, 145 E. PRYOR ST.

FOR SALE—Mahogany and oak furniture at 138 Summitt avenue. Ivy 6129.

OLD COINS

WATCH your change! Many coins in circulation dated in 1909 worth 100 per cent premium and more. We pay $1 to $1,000 for certain dates. Get posted. Send only 4c for our large illustrated coin circulars. Numismatic Bank, Dept. 20, Ft. Worth, Tex.

MONEY TO LOAN

CITY LOANS, 5½%, 6%, 6½% and 7%.

FARM LOANS, 7%.

W. B. SMITH, 708

FOURTH NATIONAL BANK BLDG. PHONE MAIN 16.

WHEN YOU WANT TO BORROW MONEY $25.00 OR MORE

WE WILL LOAN YOU WHAT YOU NEED.

On Furniture, Pianos, etc.

THIS company has been in the business of loan service to borrowers, loaning money at legal rates and on a repayment plan that is both practical and reasonable, guaranteeing you fair treatment, quick service and a courtesy often lacking in transactions of this kind.

CITIZENS LOAN CO.,

PHONE MAIN 4172. ATLANTA PHONE 627.

413-14 PETERS BLDG.

7 Peachtree, Corner Viaduct.

LOANS $25 AND UP

On Furniture, Pianos, or on Endorsed Notes.

WE ARE a new company, organized for the purpose of loaning money to anyone employed or keeping house at the lowest possible rate of interest. We positively make no charge for commissions, drafting papers or any other so-called charge, but only such fees as are legally permitted by the laws of the state.

We plan to loan you the money you need and to you to pay it back to suit your income. We also protect you from publicity, and extend every courtesy to make the carrying of a loan satisfactory to you in every way.

GUARANTEE LOAN CO.,

Room 318 Atlanta National Bank Bldg., Bell Phone Main 440.

MONEY TO LOAN.

WE have a good deal of home funds that we can place promptly. Quick service; 6 years straight or monthly payment plans. Also money for purchase money notes. Foster & Robson, 11 Edgewood avenue.

SPECIAL FUNDS TO LEND

FOR individuals in Atlanta; can loan amounts of $2,000 and up at 6, 7 and 8 per cent interest. If you want loans on property, or have purchase money notes for sale, call on us. No reasonable expense and no delay, if security is satisfactory. Call on S. R. Turman.

Turman, Black & Calhoun.

We Can Make You Loans of $1,000 AND UP, and 6, 7 and 8 per cent, if security is satisfactory. We also buy first and second mortgages on Atlanta property in any amount desired. Dunson & Gay, 409 Equitable.

THE ATLANTA DISCOUNT COMPANY.
Reasonable Current Mailing Loans
Without Real Estate Security.
617-618 Century Bldg.

MONEY FOR SALARIED PEOPLE.
ANY others want their own money; cheap rates, new payments, confidential. Scott & Co., Room 205 Austell bldg.

LOANS—HALE SON & HOWELL.

LOANS on real estate. We buy purchase money notes. Quick service. 723-724 Candler bldg. Phone Ivy 1488.

MORTGAGE LOANS made on first-class improved Atlanta real estate. Quick action. Apply to Greene Realty Co., 311 Empire bldg.

OUR business is to get people out of debt. Let us explain how we keep the wolf from the door. 301 Century bldg., city.

FOR REAL ESTATE LOANS see Patterson & Downs, 1004 Atlanta National Bank bldg. Quick service on liberal rates.

CLIENTS have funds for loan on improved property in or near Atlanta. J. E. Van Valkenburgh, 1004 Atlanta National bldg.

FARM LOANS—Placed in any amount on improved farms at low rates. Apply to The Southern Mortgage Co., Gould bldg.

J. R. NUTTING & CO., 801 Empire Life bldg. Mortgage loans, notes bought. 4 per cent.

MONEY to lend on improved real estate. C. C. McGehee, Jr., 407-8 Peters bldg.

PURCHASE MONEY NOTES

WANTED—Money; want to borrow $2,000 on note secured by real estate paid; three or five years at 8 per cent. Owner, box 60, Journal.

WILL BUY first and second mortgage purchase money notes and commercial paper. Short maturities preferred. 901 Empire life bldg. Phone Ivy 1500.

WANTED—To buy purchase money notes. G. H. Moore, 405-406-407 Silvey building. 7 Edgewood avenue. Ivy 2000. Atlanta 2000.

HAVE TWO thousand dollars to purchase money notes on good piece of property. How much more? Apply P. C., box 96, care Journal.

WANT to sell $5,500 purchase money notes; payable $60 per month; 7 per cent. These are first class. Call Ivy 2877.

HAVE some money for first and second mortgage loans. Apply to Jno. Temple Journal bldg.

WANTED—MONEY

A LIVE, growing industrial enterprise, of ten years' establishment, needs some working capital to enlarge its plant. Its profits justify. Talk is a worthy proposition. Any one wanting to make some money on a new line can invest and do well to investigate. "W. B. E." Box 1305, Atlanta.

WE HAVE a client who wishes to secure a loan for one or two years on Georgia real estate worth $15,000; in one of Georgia's best cities of 20,000 population. Apply Ware & Harper, The Atlanta National Bank building.

WANTED—$8,000

$21,000 GILT-EDGE SECURITY, 7 per cent interest, one year. Address 215 Peters bldg. Phone Main 2568.

WANTED—The loan of $30 for two months; gilt-edge security. Address 215 Peters bldg. Phone Main 2568.

FOR RENT—TYPEWRITERS

TYPEWRITERS RENTED
6 MONTHS FOR $5 AND UP.
Rebuilt Typewriters $25 to $75.
AMERICAN WRITING MACHINE CO.,
48 North Pryor street. Phone Main 2025.

YES, we rent OLIVER VISIBLE TYPEWRITERS, clean, new machines, three months, only $4, and apply on purchase. OLIVER TYPEWRITER AGENCY, 34 Auburn Ave.

AUTOMOBILES

For Sale

COLUMBIA AUTO EXCHANGE
287 Edgewood, Ivy, Ivy 1026.
Largest dealer of used cars in the south. All kinds of used cars bought, sold and exchanged. We have on hand the following:
Maxwell, 1913, 5-passenger, Roadster, $300.
Rapid Truck, 1½ ton capacity, $350.
Maxwell, 4-cylinder, 5-passenger, $400.
Chalmers 30, 5-passenger, $100.
Herreshoff Roadster, $250.
Knox Limousine, cost $5,200, $1,000.
Gravelowly, 2-ton truck, $350.
Studebaker Coupe, 1912, $400.
National 6 Roadster, $550.
Empire, 20 Roadster, very classy, $200.
Velie, 40-h. p., 7-passenger, $450.
Sidebarker-Garford Limousine, $700.
Ford Model T, 5-passenger, $250.
Hupmobile 20 Roadster, $200.
Krit 1912 Roadster, $350.
Herreshoff, 5-passenger, 40-h. p., $900.

THIRTY-FIVE OTHERS

All cars mentioned, newly painted, thoroughly overhauled and fully equipped.

SPECIAL.

WE HAVE one six-cylinder 48-h. p. PIERCE-ARROW that we are going to sell for $2,000, completely equipped. Here is a chance for a standard high grade car at about one-third its original cost. In beautiful mechanical condition. Will make demonstration.

THIRTY MAKES.
GUARANTEED LOCOMOBILES.
EXCHANGE CAR DEPARTMENT
THE LOCOMOBILE COMPANY OF AMERICA,
400 PEACHTREE STREET.

M. 468. ATL. 1306.

WHITEHALL GARAGE
J. FRED WELLBE, MGR.
WHITEHALL AND HENDRIX STS.
REPAIRING AND PAINTING. VERY BEST WORK IN CITY. OUR MECHANICS ARE EXPERTS. BRING YOUR CAR AROUND AND LET THEM FIX IT RIGHT. IF YOU NEED, JACK WALL AND SAM MIDDLEBROOKS IN CHARGE OF SHOP. C. SHEPPARD, Painter.

FOR QUICK SALE, one 1912 model Metz automobile, No. 22. Practically new; has run not but little more than all around; have never put them on the car; new chains and sprockets on the engine is absolutely as good and new as it was the it left the factory; all the connections and wiring rebuilt new. Have traveling position and will not need the car, and if sold right away, will take $300 cash. J. M. Conner, Spread, Ga.

1913 MODELS

A FEW used cars, some demonstrators and electric lights, will sell at bargain prices for cash. No use writing unless you mean it. Will pay a good used car at a sacrifice, let us hear from you.

JOHN M. SMITH
120-122-124 AUBURN AVE.

FOR SALE—One 1-ton Reliance Gramm truck, in good as new. This truck is in perfect condition, and is a money maker, for it would be cheap for fifteen hundred dollars, which is less than half of the cost. Can be seen at the car Mr. Smith at No. 56 North Pryor street. Monday, the 23d, from 9 to 5 o'clock. In reference to this truck, or address Alabama Auto Company, Montgomery, Ala.

AUTOMOBILES REPAINTED

TOPS recovered and repaired. Wheels, axles and springs repaired. High-grade work at reasonable prices.

JOHN M. SMITH,
120-122-124 AUBURN AVE.

Carbon In Your Cylinders?
RIDDELL BROS.
WILL remove it without disturbing any adjustments, and at a reasonable price. Come and see the new OXYGEN METHOD. 16-18 East Mitchell street.

COLUMBIA AUTO EXCHANGE
287 EDGEWOOD AVE.—IVY 1026.
IF 125 cars don't suit you, tell us what would be to your advantage to see us before you buy, as we have over 125 cars to select from. Over 50 cars on hand. Write for our complete list.

NOTICE

IF YOU don't believe "Speer's Dust Proof Auto Polish" is class goods, write us for it and we will prove it. Southern Sales Agency 1115 Fourth Nat. Bank bldg., Atlanta, Ga.

WILL TRADE 40 acres three miles from Smyrna, Ga., one-half mile from S. A. L. railroad for good automobile, nothing against this place, but $700 straight loan due 5 years. See me at 1518 Candler bldg.

IF YOU want an automobile write us, describe what you want and price you want to pay. We will find it for you. Ivy 2240. Atlanta Motorist & Robinson, Aragon hotel, Atlanta, Georgia.

ATLANTA RADIATOR CO.
Automobile Radiator Work Exclusively.
SERVICE CO. RESIDED. 16 Ivy Street.

DON'T take our word for what "Speer's Dust-proof Auto Polish" will do. Drop us a card and let us show it to you. Southern Sales Agency 1115 Fourth Nat. Bank bldg., Atlanta, Ga.

A FIRST-CLASS auto repair shop exchange for vacant lot, negro section preferred. Will give or take difference. Can be seen at Travis & Jones' place, on James st.

SO. RADIATOR & REPAIR CO.
FENDERS, lamps, etc., repaired. 71½ S. Broad st. Atlanta.

FIVE PASSENGER, 30-h. p. Buick auto, will sell very cheap or trade for vacant lot, real estate or good security. P. O. Box 69, Nashville, Ga.

E. H. ODOM BROS. CO.
AUTOMOBILE REPAIRING. 45 Auburn Ave. Ivy 6083.

ONE Waverly electric runabout with charging outfit, only used a few months; will trade for good condition; ideal car for lady. West Lumber Co.

FOR SALE—30-h. p. Maxwell, good condition. Will take vacant lot or real estate in trade. Call at 128 Washington street. Phone M. 3161.

ONE Waverly electric runabout with charging outfit, for sale or exchange for vacant lot; good condition. Will trade for anything. Call

FORD, latest model, for sale, only been driven few weeks. Change of residence reason for selling. Call Ivy 2877 for demonstration.

FOR SALE—One nice roadster, or will exchange for good horse. Reason for selling, P. O. Box 609, Atlanta, Ga.

FIT your car with theft proof lock. $7.50, Speer's Dust Proof Auto Polish. Sales Co., Empire Life building. Ivy 1500.

ELECTRIC cover, shaft drive, roomy, practical for lady or gentleman; must be sacrificed; only $295.00.

TYPE-CLASS make 5-passenger automobile. Perfect condition. First $250 gets it. Main 270.

AUTOMOBILE stored $5 per month. Bell phone Ivy 2690. 780 Edgewood avenue.

POTTS' garage now open. Phone Ivy 8150. Good condition. Apply 58 North Pryor.

Wanted

PROTECT your automobile from fire and theft; insure your own, all steel and concrete fireproof weatherproof and indestructible. An article advertised in another paper. No trend of frost less than crane building and is vertable. Call with full particulars and illustrations sent free on request. Jos. F. Bannon, manager, 1115 Fourth National Bank building, Atlanta, Ga.

WANTED—To buy for cash second-hand automobile, 5-passenger. State price and where car can be seen. Address, box 10, care Journal.

WANTED—Good counties in routine property or house to exchange for good auto. See Mr. Meeks, Room 1, Gate City Realty Co., 10, Journal.

WANTED—Second-hand, 5-passenger Ford car. Must look good and be cheap. Call at 1518 Candler bldg. Phone Ivy 2240. Have a bargain.

WANTED—Second-hand auto with cash. Must be a bargain. Address P. O. box 1305, Atlanta.

WILL PAY cash for car in good condition. Roadster preferred. J. B. Reynolds, Barnes Ga.

WANTED—Automobile, 4 or 5-passen

All Sorts of People Will Find This Page Very Interesting

FOR SALE—MISCELLANEOUS FOR SALE—MISCELLANEOUS

HOOSIER! HOOSIER!

The original time, labor and step saving kitchen accessory.

Is your wife tired out after cooking a meal? Of course she is.

Would you save her thousands of steps each day? Why, of course.

THEN BUY HER A HOOSIER.

50 DISTINCT COMPARTMENTS

A separate place for everything in the kitchen, except the stove.

A place for flour, meal, salt, pepper, spices, baking powder, flavoring, lard, cooking oils, sifter; a place to roll out and make biscuits; a place to hang cooking utensils; in fact, a place for everything.

The model kitchen requires three articles—a HOOSIER, a stove and a sink.

THINK IT OVER

Once tried the Hoosier becomes an indispensable asset.

Lengthen your wife's life by lifting this load off her shoulders.

One demonstration means a HOOSIER.

Call and let us convince you.

WE PUT THE HOO IN HOOSIER

ED MATTHEWS COMPANY

23 E. ALABAMA ST.
Between Whitehall and Pryor Streets.

Our stock of up-to-date furniture is the most complete in the South.

FOR SALE—MISCELLANEOUS

BARGAIN WEEK

FOR THIS WEEK only we are giving some special values:
No. 4 Underwood $28.75
No. 1 Monarch 29.50
No. 1 Royal 20.75
No. 2 Royal, back spacer, 2-color 25.00
Victor 27.50
Standard Folding 17.50
THESE PRICES are for cash with order, machines f. o. b. Atlanta. With exception of folding machine, they are all factory rebuilt. These machines are real bargains, and the prices will not hold good after Saturday, 28th. If you will send or bring this ad., we will give you with the machine and without charge an extra ribbon and 12 sheets of blue carbon paper.
AMERICAN WRITING MACHINE COMPANY
ATLANTA.

USED OFFICE FURNITURE
3 roll-top desks, $15 each.
8 four-drawer vertical letter files, $16 each.
5 revolving chairs, $5 each.
1 table, $2 each.
2 stand bookkeeper desks, $8 each.
HORN-CANDLER CO.
84-86 N. Pryor Street.

FOR SALE—A GARNISH sanitary partition, good as new, golden oak, panelled with grill work; large cash case, with drawers for cards or catalogs, 12 electric chandeliers (8 two-light, 4 four-light), 5 fourth, fixtures lavatory and basin, white enamel, open plumbing with about 50 feet white tubing, 1 large mirror, about 50 sample trunks, suitable for heavy goods shelving, iron partitions, etc. The Johnson-Long Co., 329 Hurt bldg.

FOR SALE or exchange diamond ring 2 12-100 Karats, perfect white; will take $400; cost $500. Address R. H. C., Box 102, care Journal.

FOR SALE—One Conn silver-plated baritone, complete in high and low pitch, cost $75, a good bargain to some one for $22; one brand new Triumph B-flat cornet, a cracking good horn, cost $80, complete case, this instrument is new, sell for $30. Must see to appreciate my bargains. Walter Clark, Panama City, Fla.

BLOOD and FISH GUANO
Nitrate Soda, Potash, Meals, Phosphate and Coal. Lowest prices in trade.
W. E. McCALLA, Manager Agt. Stark.
315 Atlanta National Bank Bldg.

COAL, WOOD, KINDLING
WILTON Jellico, $5.00 cash.
Main 666-J. Gate City Coal Co.

STRAWBERRIES
DIRECT from the patch, at $0.00 per 32 quart-case; EXPRESS PAID. f. o. b. Starke.
SEND CHECK. H. C. WATERS,
BOX 188, STARKE, FLA.

NANCY HALL SEED
SWEET POTATOES, $1 per bushel f. o. b. STARKE. ORDERS BOOKED FOR DRAYS.
H. C. WATERS, Box 188, STARKE, FLA.

NATIONAL CASH REGISTERS
24 NORTH PRYOR ST.
OPPOSITE LOWRY BANK.
Prices $90, $95, $05, $80.
REGISTERS PAY MONTHLY PAYMENTS

FOR SALE—Electric motor, Westinghouse type C, 3-h.p., 1,700 R. P. m., 60 cycle, 110 volts, 1-phase, 60 cycle. Will exchange for two to three h.p. motor, single phase preferred. H. J. Dempsey, Cedartown, Ga.

FOR SALE—Hardinge conical mills, Fairbanks Pacemaker, steam and gasoline engines, saw mills, Big Four injectors, shingle and planing machinery. See or write us. Maltby Company, 453-460 Atlanta National Bank Bldg.

WE BUY and sell secondhand furniture.
GARNER FURNITURE CO.
105 SOUTH FORSYTH STREET.
Both Phones.

LADIES, Save money—Buy your dress goods direct at wholesale prices. All the new range plaids, shepherd checks and novelties for samples. A. P. Simpson, Wholesale Woolens, Concord Junction, Mass.

$40.00 WILL buy at $350.00 Wurlitzer (nickel-in-slot) electric player harp; almost new. Just the thing for restaurant, cafe fountain or moving picture show. Can be seen at 99 S. Pryor.

FOR SALE—One Fay & Egan combite spindle shaper, complete with collars and counter shaft; Shannon Refrigerator and Butcher Supply Co. 601 E. Fair, Atlanta, Ga.

FOR SALE—Life size portrait of General John B. Gordon, framed in massive and appropriate frame, at amount of removal, will sell cheap for $30. Apply 15 Peters street.

FOR SALE—One small cash register, 1 medium size cash register, 5 8-foot showcases, 1 6-foot showcase, and 1 8-foot standing desk. Apply, 145 Edgewood Ave.

FOR SALE—100 60 one-year apple trees, grown from Winter Pearmain seedlings. Rebel and Gardenia. White Leghorn cockerels for sale, $1, Tallulah Park, Ga.

FOR DIAMOND RING, pure white and brilliant, 14-K. gold, a beauty, sacrifice price $60.00. Tobias Jewelry Co., top floor Atlanta National Bank building.

BARGAIN—Light woodworking machinery, nearly new, planer, bond, crosscut and rip saws, mortiser. Address 595 Chestnut street. Phone Atlanta 4019.

FOR SALE—MISCELLANEOUS

DINING room suit, china cabinet, sideboard and round table. Also single wardrobe and bed. Will sell cheap, as am leaving city. Phone Ivy 7073.

$250 Diamond bracelet, a beauty, pure white and perfect diamonds, sacrifice price $125. Tobias Jewelry Co., top floor Atlanta National Bank building.

FOR SALE—One Hercules and one Simplex concrete block machine, one tile outfit, cheap for cash. Must go at once. Stephens, Marietta, Ga.

EVERLOOMING Roses, two years old, at $2.50 per dozen. Cabbage plants, S. C. grown, at $1.50 per thousand. Cureton Nurseries, Amoret, Ga.

FOR SALE—Clarionet outfit, Premier B-flat, high system, low pitch, with case and music, almost new, "Clarionet," Box 74, care Journal.

FOR SALE—Soda fountain, in excellent condition. One 1913 liquid lemon model, also carbonator. Both practically as good as new. Journal.

ONE 6-foot mahogany plate counter showcase, one multiples display fixture, one iron safe, one mimeograph, one framing miter box. Ivy 4080.

SECOND-HAND safes, all sizes, $15 up; Hall safes and burglar-proof safes, vault doors. C. J. Daniel, 416 Fourth National Bank bldg.

IT takes quick, will sacrifice beautiful upright piano for $125. Terms to suit. Call and see it quick. Mahogany Piano, Box 100, care Journal.

JUST ARRIVED—New beautiful spring fabrics. Call and inspect them. Tom Warner, Tailor, 24 Peachtree st., upstairs.

FOR SALE—Mahogie ranges, iron beds, mattresses, wash stands, dressers, set squares. See them now at 190 West Peachtree St.

$300 NATIONAL cash register, also three 8-foot standing counter show cases. What have you to offer? 19 South Forsyth street.

LUMBER, all kinds, brick, doors, windows, old Jellico, Hewitt, 1208 Peachtree, street, cheap. Flournoy & Springer, house wreckers.

$175 FOR furnishings of 6-room apt.; fine upright piano, be quick if you want a big bargain. Address F. M., Box 40, care Journal.

RARE old mahogany sideboard, genuine Sheraton, also bed room furniture, baby buggy, etc. 20 East Third street. Ivy 2349-J.

DOMESTIC vacuum cleaners, $8 up. Bentley and Gilbert Electric, $25 up. Domestic Co., 414 Fourth Nat. Bank bldg.

ALL kinds of furniture will be sold cheap for cash this week. Come to see us. Garner Fur. Co., 105 S. Forsyth st.

FOR SALE—Pure Georgia cane syrup, 27 cts. per gallon, in barrels and kegs. W. H. Davis, Swainsboro, Ga.

IF YOU want a high-class new player piano cheap, also good Terra Cotta safe nearly R. Rose, 122, Journal.

OLIVER Typewriter No. 3, good condition, will sell or trade for good camera. See Walker, 8 West Alabama.

PIANO—Everett, second-hand, in good condition. Will sell very cheap. Walter Hughes, 88 North Pryor.

FOR SALE—Cheap for cash, complete oak dining room suit. Call M. 1434, Atlanta phone 2296.

ONE round extension table, size oak, $9.50 if sold Monday. Garner Fur. Co., 105 S. Forsyth St.

FOR SALE—Slot machines of all kinds. Send for prices to Universal Specialty Co., St. Louis, Mo.

SQUARE top grand piano, mahogany finish, 75 cts. per way, will sell very cheap. Call Ivy 4146-J.

MAHOGANY DINING TABLE, china cabinet, sideboard, nearly new, in condition. Ivy 0544-J.

$25 GRAPHOPHONE, 24 records, good order, $10. Singer Sewing Machine, $6. 57 Garnett.

CINDERS for the hauling free. Atlanta Paper Co., corner Moore street and Georgia railroad.

EDISON moving picture machine at a bargain price. 85 Walton street. Phone Ivy 7498.

FOR SALE—Nice roller top desk and chair, call at 30 Peachtree, C. Jr. Fer. Co. Armstrong street.

ONE Grey-side steel couch and mattress, $6. Garner Furniture Co., 105 S. Forsyth St.

THREE-BURNER oil range. First-class condition; selling it daily, all, phone 3960.

FOR SALE—Upright piano, rosewood case, very cheap for cash. Phone Ivy 3110-L.

TWO office desks, good condition. Apply J. A. Washington, 231½ West Mitchell street.

FOR SALE—Two rows of coat hooks for sale cheap. Apply 150 Confederate avenue.

ONE hand-made ice box, good condition; price cheap. M. 4530-J. 27 Windsor St.

ONE 6-foot standing desk and stool, $11.50. Garner Fur. Co., 105 S. Forsyth St.

FOR SALE—Cheap, gas stove, used two years. 143 Cone street. M. 4880-J.

HOT water heater in perfect condition. Lion make, for $6. 56 Royston.

ONE white enamel bed room suit, $15, if sold Monday. 105 S. Forsyth St.

FOR SALE—Three Axminster art squares. H. Dreamer St.

HERE ARE THE "LIVE WIRES" OF ATLANTA

ACCOUNTANTS.

Also Asher Audit Co., Hurt building. Ivy 4837.
Downey & Whiddon, Fourth National Bank building. Main 174.

ACCOUNT REGISTERS.

McCaskey Account Register Co., Candler building. Ivy 4467.

ADVERTISING.

Jacobs, Dillard Agency, Empire Life building. Ivy 1444.
Waggoffe, the Brown-Randolph building. Main 3973.

ADVERTISING NOVELTIES

Whitehead & Hong Co., Empire Bldg. Ivy 7197.

ADDING MACHINE COMPANIES.

Burroughs Adding Machine Co., 163 Peachtree. Ivy 621.
Wales' Visible Adding Machine Co., 115 N. Pryor street. Ivy 426.

ACCOUNTANTS.

American Audit Co., Fourth National Bank building. Main 3973.

AUCTIONEERS.

Southern Auction & Realty Co., 30 South Forsyth street. Main 2306.
Cole Motor Car Co., Georgia, 239 Peachtree. Ivy 2900.
National Motor Car Co., 342 Peachtree. Ivy 2810.
Overland Southern Auto Co., 280 Peachtree. Ivy 1477.
Southern Auto and Equipment Co., 92 South Forsyth. Main 2611.

AUTOMOBILE PAINTING.

Lunger, W. S., Kirkwood, Ga. Decatur 258.

AUTOMOBILE REPAIRS AND RENTALS.

Excelsior Auto Co., 8 Lorkle street. Ivy 1222.
Odette, E. H. & Sons, rear 45 Auburn avenue. Ivy 6086.
Osgood-Turner Co., rear 95 North Pryor. Ivy 6220.

AUTO SUPPLIES AND ACCESSORIES

Empire Tire and Rubber Co., 35 Auburn avenue. Ivy 4482.
Imperial Tire and Tube Co., 349 Peachtree. Ivy 2239.
Johnson-Gewinner Co., 124 Peachtree. Ivy 2027.
Miller, Chas. E., 229 Peachtree. Ivy 4263.
Newsom Auto Co., 12 Lorkle street. Ivy 98.
Southern Auto Co., 280 Peachtree. Ivy 1477.
Johnson-Gewinner Co. (free tire service.) Ivy 2027.

AUTOMOBILES

Joe, N. Smith, 122 Auburn. Ivy 1521.

AUTO GAS TANKS.

Searchlight Gas Co., 858-60 Marietta. Main 1756.

BANKS AND BANKERS.

American National Bank of Atlanta, 14 West Alabama. Main 3001.
Atlanta National Bank, Atlanta. Nations. Bank building. Main 917.
Bankers Safe and Vault Co., 35 East Mitchell. Main 2646.
Central Bank and Trust Corp., Candler building. Ivy 4280.
Citizens' Bank, East Point. East Point 33.
Colonial Trust Co., 29 North Broad. Ivy 7121.
Farmers and Traders' Bank, 22 Peters street. Main 1472.
Security State Bank, 29 North Broad. Main 550.
Third National Bank of Atlanta, Third National Bank building. Ivy 2000.

BANK JOURNAL

Southern Banker, Candler Bldg. Ivy 5022.

BANK FIXTURES.

Gooch's Bank and Office Equipment Co., 115 North Pryor. Ivy 4511.
Muller, Geo. W., Bank Fixture Co., Lakewood avenue and Southern Railway. Main 204 and 134.

BARBERS.

Coleman, C. D., 123 North Pryor. Ivy 7024.
Harper, L. S., 24 Auburn avenue. Ivy 7024.
Hornsby's Barber Shop, 66 Peachtree. Ivy 6797-J.
Nash, A., 13 Marietta street. Ivy 2710-J.
White's Barber Shop, 15 Marietta street. Ivy 6067-J.

BARBERS' SUPPLIES.

Brannen Barbers' Supply Co., 37 S. Pryor. Main 2280.
Matthews & Lively, 21st East Alabama. Main 611.

BILLIARDS.

Elliott & Morris, 224½ Decatur street. Main 2220.

BLACKSMITHS.

Maddox & Williams, 24 Peters street. Main 3741.

BLUE PRINTS.

Georgia Blue Print Co., Austell building. Main 1195.

BOILER MAKERS.

Lynch, E. T., & Co., Main 2042-J.

BOOK COMPANIES.

American Book Co., Austell building. Main 1010.
American Sales Book Co., Ltd., Third National Bank building. Ivy 4336.
Miller's Book Store, 47 Marietta street. Main 374.

BOTTLERS.

Rainbow Company, 349 Edgewood. Ivy 682.

BOTTLED WATER.

Atlanta Mineral Water Co., 191 Edgewood avenue. Ivy 1000.

BOXES.

Hightower Box and Crate Co., Humphries. Main 5468.

BOOK COMPANIES

Columbia Book Co., 81 Whitehall. Main 459.

BROOM AND HOP WORKS

Atlanta Variety Works, Humphries. Main 1353-L.

BUILDERS

Candwell-Wingate Co., Candler bldg. Ivy 4464.

BUTTER.

Blue Valley Butter Co., South Piedmont avenue. Main 1794.

BUILDING MATERIAL

Scoble Sons, 19 Edgewood avenue. Main 203.

BOTTLED AND VATTED.

Allen, John, 112 Edgewood Ave. Ivy 3311.

CHAIR DEALERS AND REPAIRERS

Childs' European Cafe and Hotel, S. S. Broad. Main 2153.
Durand Restaurant Co., 10 Edgewood Ave. Main 215.
Kuhn's Cafeteria, Equitable Bldg. Main 2784.

CASH REGISTERS.

National Cash Register Co., 54 N. Pryor St. Main 4135.

CHIROPODISTS

Bookhammer, Ivy 694, Whitehall. Main 4889.

CHIROPRACTOR.

Schlimer, Dr. J. F., Fort Dr. Davies Bldg., Main 4833.

CIGAR COMPANIES

Cruickshank Cigar Co., 203 Peck Bldg. Ivy 1.
Ringsberry Cigar Co., Grant Bldg. Ivy 1824.
Schlesinger Cigar Co., 74 Edgewood Ave. Main 2220.
Schlesinger Cigar Co., 19 Peachtree. Main 5231; Atlanta 870.
Wolfe, Max, Cigar Co., 50 N. Broad, Hurt Bldg, Healey Bldg. Ivy 1824, Ivy 772.

CLOTHING AND FURNISHERS

Valdes, S., 4½ South Broad. Main 4862.

CLOTHIERS

Freeman, O. S., Empire Life Bldg. Ivy 3894.

CLOTHING AND FURNISHINGS

Cloud-Stanford Co., 61 Peachtree. Ivy 126.
Eiseman, J., & Son, 1 Whitehall. Main 203.
Eiseman, J., & Son, 1 Whitehall. Main 1183.
Hatcher, C. E., 236-8 Marietta St. Main 4227-J; Atlanta 1295.
Lowe Bros. Co., 23 Pryor and Decatur. Main 2196.
Low Brothers Co., 10 Whitehall. Main 2084.

CLOTHING AND LINENS

Ideal, Inc., 30 N. Pryor. Main 5015.

CLUBS

Beavers Club, 3714, Whitehall. Main 2068.

COAL

Arrock Brothers Yards, 629 Marietta st. Main 1543.
Atlanta Coal Co., 427 Decatur. Main 2961.
Carroll & Hunter, 420 Gordon. West 420.
Empire Coal Co., 1st East Alabama. Ivy 2314-J.
Jellico Coal Co., 30 Peachtree. Ivy 1585.
Meldrum, Henry, Coal Co., 59 S. Broadway. Main 1.
Moore, J. H., 227 McDonald. Main 1883.
Oakhurst Coal & Transfer Co., 523 Lee St. West 321.
Scarboro & Howard, Candler Bldg. Ivy 861.
Smith, W. R., 230 S. McDaniel. Main 4158.
Tennessee Coal & Iron Co., 24 Peachtree. Main 191.

COAL (Wholesale)

Standard Coal Co., Peters bldg. Main 1972, Main 3962.

COAL AND WOOD.

Wozencraft, C. A., 1st East Main 4021-J.

COTTON SEED OIL AND PRODUCTS.

Atlanta, C. S., 329, Walton. Ivy 5245.
Dickinson-Smith Cotton Co., 24½ Lorkle. Ivy 1310.
Cothran, B. C., Candler building. Ivy 4057.
Empire Cotton Oil Co., Equitable building. Main 4867.
Hardy, J. N., 321 Highland avenue. Ivy 2201.
Taylor Commission Co., Empire building. Ivy 5000-3062.

COTTON LINTERS AND WASTE.

Griffin, O. J., Temple Court. Main 4701-L.

COFFEE, SUGAR, TEA AND RICE.

Kenny, C. H., 282 Whitehall. Main 209-559.

COFFEE, TEA AND SPICES.

Southern Coffee, Tea and Spice Mills, Kelly Bros' Bldg. Main 3824.

COMMISSION MERCHANTS.

Barnes, J. J., Fain & Co., 5-6 Produce Row, Main 270-604-667.
Georgia Fruit Exchange, 805, Walton Bldg. Ivy 4404.
McDonald & Co., 42 S. Broad, Main 478.
Porter Bros. & Co., 65 E. Alabama. Main 4738-Atlanta 4738.
Southern Produce Co., 13 Produce Place. Main 3406., Atlanta 3406.

CONFECTIONERS.

Brower Candy Co., 288 Edgewood avenue, Ivy 3024-J.
Manly, E., 201 South Forsyth Main 3425-J.
The Nunnally Co., 24 Whitehall, Main 366; 33 Peachtree, Main 1711; 105 Peachtree, Ivy 3400, Winnie Davis Candy Co., 2175½ Peachtree, Ivy 7205.

CONFECTIONERS—(Wholesale).

King, F. W. & Co., Madison and Garnett, Main 1091.

CORSETS.

Tailor-Made Corset Co., 60½ Whitehall. Main 4525.

DAIRIES.

Forrest Park Dairy, 3 Forrest avenue, Ivy 3062.
Greene Co., Dairyman's Association, 94 Edgewood avenue. Ivy 3175.
Gate City Dairy, 23 Piedmont, Ivy 2506.
Jersey Milk and Cream Co., 19 Angier avenue, Ivy 1247.
Red Cross Creamery, 108 Lorkle street, Main 3202.
Square Deal Creamery, 364 North Butler, Ivy 506-J.
Sultan's Dairy, 167 A. Whitehall, Main 8446.
West Side Creamery, 16 N. McDaniel, Main 3917, Atlanta 1166.

DECORATING COMPANIES.

Browne, W. E., Empire Bldg. 324 Peachtree, Ivy 2530.

DELICATESSEN.

Silverman's, Harry, (Restaurant), 137 N. Pryor, Ivy 5040.

DENTAL SUPPLIES.

Atlanta Dental Supply Co., 22 Edgewood avenue. Main 1136-1192.

DETECTIVE AGENCIES.

Burns, Wm. J., National Detective Agency, Empire Life building. Ivy 3265.

DEPARTMENT STORES.

Barfield Department Store, East Point. East Point 646.

DISINFECTANTS.

Atlanta Chemical Co., 29 South Forsyth street, Main 1569.

DRY CLEANING AND PRESSING.

Harwell Pressing Club, 115½ N. Pryor, Ivy 1062.
Langford Pressing Club, 157½ Whitehall, Main 462.
Peachtree Pressing Club, 392 Peachtree, Ivy 222.
South Pryor Pressing Club, 337 S. Pryor, Main 2262.
Turnpike Pressing Club, 28 Peachtree, Ivy 542.

DRY CLEANING, PRESSING AND DYEING.

City Cleaning and Pressing Co., 110 Garnett. Main 2220.
French Dry Cleaning Co., 100 Peachtree, Ivy 6758-2670.

DRY GOODS AND FURNISHINGS.

Rau, Dry Goods Co., 18 West Mitchell, Main 442.
Reed, I. F., 510 Decatur, Main 1804-J.
Britt & Carroll, 162 Decatur, Main 2430-L.
Third National Bank, House No.
Dayton-Dobbs-Stokes Co., 50 Whitehall. Main 5002.
Hayes, W. Brown, 387 Edgewood, Ivy 3062-L.
Jones, D. G., 106 Main East Point 191.
Kenny, C. H., 282 Whitehall, 22 Edgewood avenue, Main 622.
Morris, C. B. & L. M., 187 Decatur, Main 1182.
Peck, A. C., 29 Gordon, West 36.
Sealy, G. W., N. P. & J. P., 116 Ridge ave nue, Main 2117-J.
Smith & Higgins, 224 Peters street, Main 1507.

DRY GOODS—(Wholesale).

Rouse, R. S., Gould building, Main 1536.

DRY GOODS AND NOTIONS—(Wholesale).

McConnell, S. E., 214 Central avenue, Main 1223.

DRUGGISTS.

Boulevard Pharmacy, 504 Decatur street, Main 1604.
Capitol Drug Co., 95 Capitol avenue, Main 611.
Christian's Pharmacy, East Point, East Point 51.
Cox's Prescription Shop, 65 Peachtree, Ivy 1125.
Counsman's Pharmacy, 462 S. Pryor, Main 66.
Economy Drug Store, 11 North Broad, Main 420-106 N. Pryor, Ivy 1505.
Forrest Avenue Pharmacy, 150 Forrest avenue, Ivy 5045-J.
Gate City Drug Store, 184 Auburn avenue, Ivy 1844.
Hayes Drug Co., Whitehall and Flood streets, Main 283.
Kimbell's Pharmacy, 367 S. Boulevard, Main 1038, Main 9130.
Owl Drug Co., 270 Chestnut street, Main 9128.
Ponce de Leon Pharmacy, 311 Ponce de Leon avenue, Ivy 731.
Taylor Bros. Drug Store, Tenth and Peachtree, Ivy 1125.
Ware & White, 65 Cone street, Ivy 1320.
Wright Heights Drug Co., 540 Kennedy, Main 4627.

ELECTRIC CARRIAGES.

Kissinger, E. S., 160 Peachtree, Ivy 4121.

ENGINEERING INSTRUMENTS AND EQUIPMENT.

Bostrom, E. A., Main 4004, Ga. 2975; Edgewood, Ivy 4285.

ELECTRICAL MANUFACTURING CO.

Pelzer, D. R., Electrical Mfg. Co., Fourth National Bank building. Main 447.

ELECTRICAL SUPPLIES AND EQUIPMENT.

Electric Supply Co., Austell Bldg. Ivy 4045.
Cooper & Pursley, 7½ West Mitchell. Main 3010.

ENGINEERS.

Dunbar & Sewell, 132 South Forsyth. Main 2100.

BROOM AND HOP WORKS

Atlanta Variety Works, Humphries. Main 1353-L.

BUILDERS

Candwell-Wingate Co., Candler bldg. Ivy 4464.

BUTTER.

Blue Valley Butter Co., South Piedmont avenue. Main 1794.

BUILDING MATERIAL

Scoble Sons, 19 Edgewood avenue. Main 203.

FIVE AND TEN CENT STORES.

Allen, John, 112 Edgewood Ave. Ivy 3311.

CHAIR DEALERS AND REPAIRERS

Childs' European Cafe and Hotel, S. S. Broad. Main 2153.
Durand Restaurant Co., 10 Edgewood Ave. Main 215.
Kuhn's Cafeteria, Equitable Bldg. Main 2784.

CASH REGISTERS.

National Cash Register Co., 54 N. Pryor St. Main 4135.

CHIROPODISTS

Bookhammer, Ivy 694, Whitehall. Main 4889.

CHIROPRACTOR.

Schlimer, Dr. J. F., Fort Dr. Davies Bldg., Main 4833.

CIGAR COMPANIES

Cruickshank Cigar Co., 203 Peck Bldg. Ivy 1.
Ringsberry Cigar Co., Grant Bldg. Ivy 1824.
Schlesinger Cigar Co., 74 Edgewood Ave. Main 2220.
Schlesinger Cigar Co., 19 Peachtree. Main 5231; Atlanta 870.
Wolfe, Max, Cigar Co., 50 N. Broad, Hurt Bldg, Healey Bldg. Ivy 1824, Ivy 772.

CLOTHIERS AND FURNISHERS

Valdes, S., 4½ South Broad. Main 4862.

CLOTHIERS

Freeman, O. S., Empire Life Bldg. Ivy 3894.

CLOTHING AND FURNISHINGS

Cloud-Stanford Co., 61 Peachtree. Ivy 126.
Eiseman, J., & Son, 1 Whitehall. Main 203.
Eiseman, J., & Son, 1 Whitehall. Main 1183.
Hatcher, C. E., 236-8 Marietta St. Main 4227-J; Atlanta 1295.
Lowe Bros. Co., 23 Pryor and Decatur. Main 2196.
Low Brothers Co., 10 Whitehall. Main 2084.

CLOTHING AND LINENS

Ideal, Inc., 30 N. Pryor. Main 5015.

CLUBS

Beavers Club, 3714, Whitehall. Main 2068.

COAL

Arrock Brothers Yards, 629 Marietta st. Main 1543.
Atlanta Coal Co., 427 Decatur. Main 2961.
Carroll & Hunter, 420 Gordon. West 420.
Empire Coal Co., 1st East Alabama. Ivy 2314-J.
Jellico Coal Co., 30 Peachtree. Ivy 1585.
Meldrum, Henry, Coal Co., 59 S. Broadway. Main 1.
Moore, J. H., 227 McDonald. Main 1883.
Oakhurst Coal & Transfer Co., 523 Lee St. West 321.
Scarboro & Howard, Candler Bldg. Ivy 861.
Smith, W. R., 230 S. McDaniel. Main 4158.
Tennessee Coal & Iron Co., 24 Peachtree. Main 191.

COAL (Wholesale)

Standard Coal Co., Peters bldg. Main 1972, Main 3962.

COAL AND WOOD.

Wozencraft, C. A., 1st East Main 4021-J.

COTTON SEED OIL AND PRODUCTS.

Atlanta, C. S., 329, Walton. Ivy 5245.
Dickinson-Smith Cotton Co., 24½ Lorkle. Ivy 1310.
Cothran, B. C., Candler building. Ivy 4057.
Empire Cotton Oil Co., Equitable building. Main 4867.
Hardy, J. N., 321 Highland avenue. Ivy 2201.
Taylor Commission Co., Empire building. Ivy 5000-3062.

COTTON LINTERS AND WASTE.

Griffin, O. J., Temple Court. Main 4701-L.

COFFEE, SUGAR, TEA AND RICE.

Kenny, C. H., 282 Whitehall. Main 209-559.

COFFEE, TEA AND SPICES.

Southern Coffee, Tea and Spice Mills, Kelly Bros' Bldg. Main 3824.

GROCERS (Continued.)

Dennis, S., 74 Auburn. Main 3698.
Dixie Grocery Co., 66 Richardson. Main 2417.
Drewry, M. L., College Park. East Point 92.
Echols, D. L. & Co., 272 Pulliam. Main 2572.
Evans, J. J., 565 So. Boulevard. Main 4533.
Fain & Stamps, L. & N. Terminal Bldg. Ivy 338.
Foster, H. L., 57 E. Hunter. Main 3484.
Foster, W. L., 24 E. Alabama. Ivy 5849.
Frank, J., 138 Pulliam. Main 702.
Frankel, L. D., 156 Wash. Ivy 3797-J.
George, J. A., 128 S. McDaniel. Main 3570-J.
Goldberg, W., 127 Forrest Ave. Ivy 1790.
Goldberg & Klein, 251 Woodward. Main 3911.
Grandberry, I., 182 West Mitchell. Main 5029-J.
Hadley, A. S., 372 West. Hunter. Main 5092.
Hatchcock, C. & T. L., East Point, E. Pt. 212-L.
Inman Park Grocery Co., 322 Lake Ave. Ivy 3062.
Johnson, Majbeth, Miss., Sou. University of Music, Ivy 6460, Organ.
Johnson, Majbeth, Miss., Sou. University of Music, Ivy 6460, Piano.
Mueller, Kurt, Mrs., Sou. University of Music, Ivy 6460, Violin.
Mueller, Kurt, Sou. University of Music, Ivy 6460, Theory.
Scott, Dorothy, Miss, Sou. University of Music, Ivy 6460, Piano.

MULTIGRAPHING AND PUBLIC STENOGRAPHER.

Milton, L., Miss., 335 Austell Bldg. Main 1066.

MULTIGRAPHING AND ADDRESSING.

Brady & Co., Atl. Nat. Bank Bldg. Main 1744.
Eureka Multigraphing and Printing Co., Candler Bldg. Ivy 6365.
Spellman, H. P., Miss., 1109-1118 Third Nat. Bank Bldg. Ivy 5562.

NOVELTY COMPANIES

Broadway Souvenir Co., 71 West Mitchell, Main 2120.
Marrow & Co., 76-78-80 Trinity, Main 1220.
Toch, Marcus & Co., Trinity and Pryor St. Main 1220.

PAINTERS (SIGN AND HOUSE.)

Georgia Paint and Glass Co., 35 Lorkle. Ivy 581.

PATTERNS.

The Pictorial Review Co., 41 N. Broad. Ivy 7724.

PAINT COMPANIES.

Coleridge, F. J., & Sons, 12 N. Forsyth. Ivy 3112.
Southern Paint and Varnish Works, 117-19 Central avenue. Main 602.
Reese Harris Co., Moore Bldg. Ivy 2060.
Sloan Printing Co., 34 South Forsyth. Main 4357.
Tinch, John H., 47½ E. Hunter. Main 1175.
Mott Plumbing Co., 68 S. Pryor. Main 901.
Southern Plumbing Co., 28 S. Broad. Main 3118.
Sentinel Plumbing Co., 41 Lorkle. Ivy 283.
Southern Plumbing Co., 28 S. Broad. Main 3118.
Wheeler Plumbing Co., 223 Edgewood avenue. Ivy 2580.

PRESSING CLUBS.

Inman Park Pressing Club, 166 Elizabeth St. Ivy 5847.

PRINTERS.

Atlanta Blank Book Mfg. Co., 34 W. Alabama St. Main 4004.

PRINTERS' SUPPLIES.

Sou. Printers' Supply Co., 20 S. Forsyth. Main 2071.

PRINTERS AND PUBLISHERS

Adamson Printing Co., 62½ S. Broad. Main 2170.
Allen, E. W. & Co., 28 W. Alabama. Main 2118.
Callahan, Tom W., East Point. East Point 239.
Cotton Pub. Co. (Pub. only). Grant Bldg. Ivy 2622.
Donaldson, Gordon W., 91½ N. Pryor. Ivy 3111.
Foote & Davies Co., Edgewood and Pryor. Main 2000.
Forum Pub. Co., 38 Wall St. Main 1966.
Ohn & Co., Peters bldg. Main 1821.
Harrison, H. P., Equitable Bldg. Main 2071.
Hemphill, W. P., Printing Co., 30½ Auburn Ave., Ivy 3251.

PRIVATE BANKERS.

Fidelity Discount Co., 1109-1113 Third Nat. building. Main 3084.
Hopkins, Lindsay, Candler bldg. Ivy 2220.

PUBLIC STENOGRAPHERS.

Spellman, H. P., Miss., 1109-1113 Third Nat. Bank Bldg. Ivy 3562.
Spellman, H. P., Miss., Third Nat. Bank Bldg. Ivy 5562.

RAINCOAT COMPANY.

Goodyear Raincoat Co., 93 Peachtree. Main 2016.

ROAD-BUILDING MACHINERY.

Brandt & C. F., Fourth National Bank bldg. Main 28.

REAL ESTATE AND RENTING.

Adair, F. & G., Atl. Nat. Bank Bldg. Main 1900.
Ansley, Edwin P., Realty Trust Bldg. Ivy 1900.
Beasley, J. M., Empire bldg. Ivy 1500.
Bottenfield, L. P., Empire bldg. Ivy 367.
Bottenfield, L. P., Empire bldg. Ivy 367.
Cheatham Bros., 85½ Lorkle. Ivy 3000.
Dobbs, Inc., Jos. O. DuPree, 501-2 Empire bldg. Ivy 3251.
Harlins, Edwin L., 32 E. Alabama. Main 2387.
Jackson, Thos. W. Co., Fourth Nat. Bank Bldg. Main 5274.
Mulkey, John D., 1206-8 Empire Bldg. Main 5330.
McClatcher, Marion R., Candler Bldg. Ivy 5220.
Stone, Hoff & Co., Fourth Nat. Bank Bldg. Main 388.

ROOFING

Guarantee Roofing Co., 1410 Hurt Bldg. Ivy 977.

ROOFING AND MATERIAL

Empire Slate Roofing Co., Majestic Bldg. Main 2688.

RUBBER TIRES

Knight Tire and Rubber Co., 72 Peachtree. Ivy 1.
United States Tire Co., 180 Peachtree. Ivy 5030.

SAWS.

Southern Saw and Machine Works, 39 S. Forsyth. Main 2570.

SALOONS.

Big Bonanza, 5 Decatur st. Main 2498.
Hoffman, H. P., Miss., 1109-1118 Third Nat. Bank Bldg. Ivy 5562.

SAFE COMPANIES.

Atlanta Safe Co., 50 Madison. M. 4861.
Herring, Hall, Marvin Safe Co., 115 S. Pryor. Ivy 456.
Howard Safe Co., 50 Madison ave. Main 4861.

SAWS AND VACUUM CLEANERS.

Bell, Daniel, 1429 National Bank bldg. Main 447.

SCALP TREATMENT.

Harper Method Permit bldg. Ivy 228.

SCHOOL FURNITURE AND SUPPLIES.

Claxton & Webb Co., Rhodes bldg. Main 1.

SEEDS.

Heard, Geo. W., 69½ Peters. Main 3393.
Hicks & Sons, 111 E. Alabama. Main 19.

SODA WATER.

East Point Soda Water Co., East Point. East Point 83.

SODA FOUNTAIN DEALERS

American Soda Fountain Co., 44 West Mitchell. Main 3000.
Blackwell & Watson, 29 Edgewood Ave. Main 2956.

STEEL MANUFACTURERS

Atlanta Steel Co., Sou. Ry. Belt Line. Ivy 4000.

STORE AND BANK FIXTURES.

Harper Bros., 22 Ferry, Fourth National Bank bldg. Main 4357.
Wade, H. M., Mfg. Co., Fourth National Bank bldg. Main 4654.

SYRUP AND MOLASSES.

Gardner-Blakely Co., Whitehall and Bellamy. West 266.

TAILORS

Arsene, Andreas, 34½ Peachtree, Ivy 1810.
Floyd, J. S., & Co., 34½ Whitehall. Main 2956.

TINNERS AND SHEET METAL WORKERS

Thomas, C. A., Atlanta 1295.

TAILORS.

Bailey, J. W., 47 Stanley. Ivy 1593-J.

TRANSFER AND STORAGE.

Conner, Jos., 23½ S. Forsyth. Main 2754.
Dake, A. & Sons, Transfer Co., 52 Peachtree. Main 1150.
Searcy, W. W., 46 Spring. Ivy 7592-J.
Woodside Co., 230 Edgewood ave. Ivy 2067.

TRUNKS AND VALISES

Trunk and Bag Factory, 19 Ivy 1847.

TURKISH BATHS

Candler Bldg. Annex, 7 Barker St. Ivy 4588

The First Right Step in Renting Is to Read Journal Wants

AUCTION SALE OF FURNITURE

AT AUCTION

MONDAY (TOMORROW), AT 90 S. PRYOR ST., THE ENTIRE FURNISHINGS OF TWO HOMES; ONE CONSISTS OF VERY FINE SOLID MAHOGANY DINING ROOM, BEDROOM, LIVING ROOM, PARLOR AND LIBRARY FURNITURE, FINE BRASS BEDS, CHIFFOROBES, WARDROBES, ART SQUARES, CHINA, SILVER, ETC., WHILE THE OTHER CONSISTS OF MEDIUM GRADE OAK FURNISHINGS FOR THE DINING ROOM, BEDROOM, PARLOR AND KITCHEN; ALSO RUGS, CHINA, UTENSILS, REFRIGERATOR, ETC. THIS IS THE LARGEST AND MOST VARIED LOT OF VERY FINE AND MEDIUM HOUSEFURNISHINGS WE HAVE HAD AT OUR SALESROOM THE LAST YEAR, AND WILL BE DISPOSED OF ABSOLUTELY TO THE HIGHEST BIDDER MONDAY, FEBRUARY 23, AT 10:30 A. M., AT 90 S. PRYOR.

R. BERNARD, Auctioneer.

Southern Auction and Salvage Co., at 90 Nalty Pryor, will buy or sell your furniture, household goods or stocks. Phones Bell 2200.

WANTED—MISCELLANEOUS

WE PAY highest cash prices for furniture, stoves, carpets and office fixtures. Can answer on consignment. Jacobs Auction Co., 37 Marietta street. Bell phone M. 1836; Main 2224.

WE PAY highest cash prices for household goods, pianos and office furniture. Cash advances on consignments. Central Auction Co., 12 East Mitchell street. Bell phone Main 2424.

WE BUY FEATHERS

MATTRESSES RENOVATED. American Mattress Co., Atlanta 3825, Bell M. 3534.

DIAMONDS wanted. Would like to exchange good suburban place for diamonds and small quantity pianos. This is a big bargain and best double locality. Phone Ivy 8321.

WANTED—A good second-hand iron safe, good condition; fire proof. Will buy direct from party. Main 3596.

WANTED—A good second-hand Burroughs adding machine. Will buy direct from owner. Main 3596.

WANTED—A 3-horse heller and 2 or 3-horse mule, alternating current. John E. Gay, 24 Park Ave.

WANTED—To buy some second-hand farm tools, etc., cheap. Phone M. 2758-J. 31 Bell street.

WANTED—Small canning machine—(complete); describe fully. Vandeventer, Route 8, Jacksonville, Fla.

DROP A CARD—Will bring cash for old coffee and shoes. "The Vestiary," 106 Atlanta ave.

I DESCRIBE list of what you have, giving size, kind, marks, etc. Curler, P. O. Box 56, city.

STOCK, 177 Gilmer street, will buy men's old clothes and clothing. Please drop him a card.

WANTED—Good second-hand visible typewriter. Call 65 Dr. Asher, 1008 Empire building.

WANTED—Humphrey water heater in good condition. Call Ivy 6075.

WANTED—Good second-hand violin, cheap. Call Main 3474-J.

FOR SALE—HOTELS

FOR SALE
RARE OPPORTUNITY

ST. ELMO HOTEL, Fairburn, Ga., strictly modern, well furnished, new piano, fine rooms, best summer resort in Georgia for the money, also low rate for good commercial business. Easy for division, $7,500; easy terms. Address W. View Hicks, Clarkesville, Ga.

PRIVATE HOTEL, select boarding house, or sanitarium; colony proposition at Andrews, N. C. 12-room house, strictly modern, well furnished, on corner lot, fine mountain view, cement basement, furnace, every room has electric light. For plotted inquiry No. 634, Asheville, N. C.

STOCKS AND BONDS

STOCKS AND BONDS

Purchase money note stock for sale. Will exchange fifty shares Travelers' Bank stock for equities.
Dispose of Cotton Mills for sale.
Bill Engineering and Machine company.
Quality Public Service Company.

CHARLES E. THOMPSON
Suite 28 Trust Company of Georgia (Equitable) Building.
Atlanta, Ga.

FOR SALE—5,000 Winona Gold-Copper, 2,000 Gage Mining, 10 Southern States Cotton Corporation, cheap. Box 73, Little Rock, Ark.

DANCING

DANCING SCHOOL, latest steps, private, must be furnished; Ivy 8760. 32-36 Houston st.

FOR RENT—STORES

FOR RENT—The only remaining store room in the Hotel Ansley, fronting on Forsyth street, just entrance into the lobby. One of the best vestibules in the city for an office or small business room. Apply to J. F. Letton, manager, Hotel Ansley.

FOR fine new stores and lofts at 134, 136, and 138 Whitehall street; also 60 S. Broad; also 61 E. Alabama street. Apply No. 90 Edgewood. Both phones 209.

FOR RENT—DESK SPACE

FOR RENT—Desk, with telephone and typewriter. Reasonable. 230 Equitable Bldg. Main 4796.

IN THE McKENZIE BLDG., corner Peachtree and Baker streets, $10.00 per mo.

FOR RENT—Desk space on ground floor, with use of phone. Call M. 1243.

FOR RENT—OFFICES

FOR RENT—Offices in the Moore building, at No. 10 Auburn ave. Steam heat; passenger elevator service and janitor service. $12.50 per mo. Geo. B. Moore, Real Estate and Renting, 10 Auburn ave.

FOR RENT—GARAGES

GARAGE FOR RENT—Good size; garage with approach for rent; $4 monthly. 74 Forrest ave.

WANTED—HOUSES

WANTED—By family of adults, a six or seven room house on north side, possession desired by April 1. Address "C. C. W.," 66 East Ninth street.

WANTED—BOARDERS

THE BOARDING AND ROOMING HOUSE BUREAU OF INFORMATION
259 CANDLER ANNEX
Ivy 8424. 104 N. Pryor St. Ad. 293.
WE ARE headquarters for information concerning boarding, furnished and unfurnished houses, rooms and apartments. If you want anything in this line, call on

AUTOMOBILE SERVICE

A Modern Family and Tourist HOTEL

ELECTRIC LIGHTS. Hot & steam heat. European $1 a week and up, 35c a day; 2nd ex. Rooms $2 week and up, $1.50 a day and up. Free baths on all floors.

PEACHTREE INN
391 PEACHTREE STREET.
Under new management. Clean and well kept; service night and day. Phones Ivy 9129, 97.

COOLEDGE HOUSE
31 HOUSTON—Steam heat, special rates for a few young men; also transients. Mrs. S. White, Proprietress. Ivy 4138.

BELLEVUE INN
NICELY furnished single or double rooms, with or without board; 57 East Third. Ivy 1926-L.

ROOM and board in private home at very reasonable rates, to desirable party, either business woman or gentleman, for protection to family by traveling man. Phone Ivy 6002-J.

500 PEACHTREE STREET
Two large connecting front rooms, one small, steam heat, bath, electric light. Ivy 1702-J.

IN PRIVATE home, furnished or unfurnished rooms, with or without board, either up or down stairs, to gentlemen or couple, all conveniences. Ivy 3597-J.

WEST PEACHTREE, residence, delightful large sunny front room, private bath, steam heat, also connecting room, bath, refined people. Table board. Ivy 1956-L.

COUPLE WILL board two business men or ladies in private family; north side; walking distance. Ivy 5834-J.

WANTED—Three young men boarders, at $4.50 per week. Good home cooking. 4 Williams St. Phone Ivy 5194-J.

A COUPLE wanted to room and board in private home, West End; no children. Private bath, steam heat. Phone Ivy 715.

WANTED—Three gentlemen boarders, close in, all conveniences, good home cooking. Ivy 3377-J.

ONE LARGE front room, suitable for couple or three young men; every convenience. Ivy 2863-J.

139 WASHINGTON street, lovely rooms, excellent table, close in, all conveniences. M. 4722.

MODERN Peachtree home, every convenience, second floor, couple or gentlemen. Ivy 1779-J.

WANTED—Boarders, lovely rooms, conveniences and home cooking. 252 Rawson street. Ivy 4727.

376 IVY ST.—Can accommodate several nice people with bath, room and board. Ivy 6673-J.

BEST board in city, one minute walk from Terminal station. Good home cooking. 55 Nelson street.

NICELY furnished rooms and table board at 127 Capitol Square. Bell phone Main 4838-J.

BEAUTIFUL room with board for two in private family. 25 Currier, corner Courtland.

VERY desirable rooms, splendid location, good table, home-like and reasonable. Ivy 1440-J.

FIRST-CLASS rooms and excellent board half block off Peachtree. 29 East Harris.

FRONT room with private bath, with board. 730 Peachtree street. Ivy 2774-J.

NICE room and excellent board; private home, close in. 40 Rockerton street.

SELECT boarding, comfortable rooms and steam heat. 467 Peachtree, I. 3264.

LARGE front room, connecting with best board. 25 W. Baker st. Ivy 7965-J.

FURNISHED front room for two young men; board if desired. Ivy 6757.

NICE room and good meals, close in. 98 Capitol avenue. Main 4418-J.

ROOM and board in private family. 42 Windsor street. M. 2527-J.

ONE front room with board. 131 Washington. Bell phone M. 2672-J.

FINE meals and room, $5 per week. 80 Walton street. Ivy 2241.

NICE ROOMS and good meals, $4 per week. 149 Walton street.

WANTED—BOARD

UNFURNISHED room and board in nice private home; West End preferred; state price, location and give telephone number. Address Wesley, Box 120, care Journal.

COUPLE desire one completely furnished apartment near in, north side, for short length of time. "B," Box 21, care Journal.

COUPLE, desire board and room with private family, north side, state price. "B," Box 95, care Journal.

WANTED—HOTELS

WANTED—Hotel, furnisher, in north Georgia, South Carolina or North Carolina. Address Box 42, Athens, S. C.

WANTED—Hotel in good, live town, with only one in the place. Box 95, Waynesboro, Ga.

WANTED—HOUSES

Unfurnished

Unfurnished

RENTING A SPECIALTY

HAVING property of any description to rent, sublease or sell. Call ATLANTA 293, Ivy 5424.
259 CANDLER ANNEX
104 Pryor Street, Ad. 293
FREE LISTING

WANTED—APARTMENTS

Unfurnished

THE ROOM RENTING AND BOARDING AGENCY

312 EMPIRE BLDG. is the place for rentals, for furnished and unfurnished rooms or apartments. Ivy 7210.

WANTED—Five-room apartment, close in; not over $25.00 a month. Call Ivy 8511.

WANTED—ROOMS

Unfurnished

GENTLEMAN with baby and nurse wants rooms for light housekeeping on North Side. Address B., Box 92, care Journal.

ROOM wanted in refined private family, near business section, telephone; willing to pay $4 per week. Address G. T., Box 99, Journal.

Furnished

YOUNG couple desire attractive room in refined private home, choice north side location, boarding house not considered. Carl, 806 Winecoff hotel.

WANTED—By April 1, two or three rooms and kitchenette furnished complete for house-keeping. Close in. North side. C., Box 91, care Journal.

FURNISHED room with or near good board, in residential section. State location, price and accommodations. Selece, 72 East Ave.

AUCTION SALES

AT AUCTION

SEVERAL CONSIGNMENTS, INCLUDING A VERY FINE LOT OF HOUSEHOLD FURNITURE FROM AN INMAN PARK HOME, CONSISTING OF MAHOGANY DINING SUIT, DAVENPORT, PARLOR AND LIBRARY FURNITURE, CHIFFOROBE, BRASS BEDS, MAHOGANY AND QUARTERED OAK BEDROOM FURNITURE, TURKISH LEATHER ROCKER, REFRIGERATOR, AXMINSTER AND BRUSSELS ART SQUARES, SHADES, CURTAINS, PORTIERES, TABLE AND BED LINEN, PICTURES, ETC., TUESDAY, FEB. 24, AT 12 E. MITCHELL ST.

COMMENCING at 10 a. m. Tuesday, we will offer to the highest bidder one of the finest lots of household furniture ever offered in this city in some time. These goods are from an Inman Park home and include a very fine mahogany dining suit, consisting of buffet, china cabinet, table and set of genuine leather chairs, suit cost $75, solid mahogany parlor suit upholstered in genuine leather, cost $200, mahogany chiffonier, brass beds, coal range, sanitary couch, Pullman davenport, cost $60; mahogany dressers and washstands, three-quarter and full size brass beds, quartered oak dining table, 54-inch top and set of chairs to match, kitchen cabinet, refrigerator, fine lot of rugs, including mahogany and quartered oak, Turkish leather couch, cost $45, Kenyon English dining and brass costumers, quartered oak dressers and chiffoneres, brass jardiniere, ladies' writing desks, Vernis-Martin iron beds, National springs, felt mattresses, feather pillows, blankets, bedspreads, table and bed linen, mahogany dining table and chairs, lot of remnants in linoleums and Brussels rugs, matting, Crex rugs, shades, pictures, lace curtains, table covers, center tables, reception hall chairs, hall seating, Axminster and Brussels art squares and many other things too numerous to mention. It would take a whole page to enumerate all of these articles. If you are in the market for any household furniture it would pay you to attend this sale. Goods for inspection Monday, Sale 10 a. m., Tuesday, February 24.

CENTRAL AUCTION CO.,
12 East Mitchell St.

CENTRAL AUCTION CO., 12 E. Mitchell st., buys and sells everything. Regular auction Tuesday and Friday. Bell phones Main 2424.

FOR RENT—ROOMS

Unfurnished

ENTIRE second floor, 4 rooms and trunk room, private bath, front and back porches, all conveniences, to couple without children, half block car line, in Grant Park. Apply 377, 126 S. Boulevard. Phone M. 4822-L.

THREE unfurnished first floor rooms for light housekeeping, close in, Peachtree, splendid neighborhood, close to school, two doors from Harris. 98 Pulaski street.

THREE connecting rooms, West End, all conveniences, $12.50. Vacant February 28. No objection to children. Address Couple, Box 79, care Journal.

FOR THREE connecting rooms with private bath, hot and cold water and use of phone, $15 per month. 30 Walker street. Bell phone Jackson.

TWO nice large first floor connecting rooms, large closet, good garden and use of phone. Good neighborhood, on car line, $16. Ivy 7470-J.

THREE rooms, large hall, all conveniences, very desirable, bar, and cold water, exchanged. No children. Close in. 209 Crew St.

ENTIRE lower floor, consisting of five large, beautiful rooms, on a corner lot; splendid residence section of north side. Ivy 5771.

THREE newly papered rooms, electric lights, bath, very desirable, $20. Entire second floor, 379 Washington street. Main 4146-L.

THREE nice unfurnished rooms and bath, the ceilings upper floor, 75 Ashby street, West End, $6 adults only. Call West 9-J.

ROOMS to rent for light housekeeping. Sleeping porches $25 and all modern conveniences. 270 Stewart ave. Main 5302-J.

TWO RENT—Two large rooms, private entrance, $11, including gas for lights, and water. 27 Prospect place.

LOWER FLAT, three rooms, kitchenette, water illuminating gas, phone; no children, $20. 11 Crew street. M. 2267-J.

ONE furnished or two unfurnished or partly furnished rooms, for light housekeeping. 40 West Peachtree place.

TWO ROOMS and kitchenette connecting with bath, in house with couple. Reasonable. 87 West Peachtree place.

TWO connecting unfurnished rooms, close in, near block of capitol. 74 Pulaski. Call Phone Main 3194-J.

THREE nice unfurnished connecting rooms, in fine neighborhood, rent reasonable. 38 S. Ashby street.

RENT—Four connecting rooms, for $10 per month. 241 Lawton street, 3 minutes car service.

FOR RENT—Two unfurnished connecting rooms with kitchenette conveniences. 54 Williams street.

THREE unfurnished rooms, arranged for light housekeeping, close in, reasonable. 23 Walker street.

THREE nice connecting rooms in private family, conveniences. 338 South Boulevard.

IN KIRKWOOD, three connecting rooms, all conveniences, $13. Phone Decatur 586.

LARGE steam-heated room, in apartment, with couple or gentleman; all conveniences. Ivy 8285.

THREE connecting rooms, sink in kitchen, water in house. 21 Central avenue.

TWO or three rooms, all conveniences, good neighborhood. 105 Whitehall terrace.

FIFTEEN connecting rooms, front porch, private bath. Apply 245 Woodward avenue.

FOR RENT—Two or three unfurnished rooms, in private home. Call Ivy 718-J.

TWO connecting rooms, all conveniences. Private family. 81 Pulliam street.

TWO unfurnished connecting rooms, cabinet mantels, gas. 69 Bass street.

FOUR unfurnished rooms with private bath. 22 Simpson street. Ivy 2198-J.

FOR RENT—Two unfurnished rooms, in private family. 235 Grant street.

TWO nice large rooms; close in; all conveniences. 54 West Fair street.

THREE rooms and hall, private entrance, $13. 108 Luckie street.

THREE connecting rooms; private bath. 111 Cooper st.

THREE connecting rooms, all conveniences. 135 Grant St.

Furnished

THE EDGEWOOD

NEW STEAM HEATED MODERN
Hot and Cold Water ELECTRIC LIGHTS

Desirable home for ladies and gentlemen. Rooms per day 50c up. Weekly, single $2 up. Double $2 up. 104½ Edgewood. Ivy 6234-J.

THE ADOLPH

SPLENDIDLY furnished rooms for men. Everything first-class. Every room complete with bath, running hot and cold water, steam heat, etc. Reasonable rates. 30½ East Harris street, at Peachtree. 3071 Ivy.

FOR RENT—ROOMS

Furnished

THE PICKWICK

NEW YORK STEAM AND FIRE-PROOF.
STEAM-HEATED rooms with connecting baths. Convenient shower baths on each floor. 77 Fairlie St., near Carnegie Library.

56 W. HARRIS STREET

ROOM and board or room for couple in private home on car line; also garage. Bell and Ivy phones.

STEAM-HEATED front room, close in, every convenience, very desirable, private family, for two gentlemen. Ivy 8327-J. Hall Apartment, Apt. No. 2. West Baker and spring sts.

THREE-ROOM apartment, furnished, with private family. Electric lights, separate bath and entrance. Opposite main entrance to Grant Park. 261 Cherokee avenue. Main 3296-J.

FOR RENT—One room, steam heat, beautifully furnished, all home conveniences, electric lights, hot and cold water. Vendome Capitol avenue, 237-A Fulton street. Main 3033.

THREE NICELY furnished rooms for housekeeping, also one room for bedroom, private entrance, hot bath, dressing room. 297 Washington street.

132 WEST PEACHTREE—Nicely furnished front sleeping room, also two rooms for housekeeping, hot and cold water, telephone, rent very reasonable.

NICE, large room, nicely furnished room; connecting with bath. Steam heat and hot water. $8.50 per week. Call Sunday or evenings. 79 Hunt street, Apt 2.

132 WEST PEACHTREE, pleasant front sleeping room, with or without board, hot and cold water, telephone, modern conveniences, walking distance, rent reasonable.

ONE or two newly furnished front bed rooms, hot bath, with or without meals. Private family. Close in. Main 3548-J. 117 Formwalt street.

GENTLEMAN, one newly furnished front room, steam heat, all conveniences, home comforts, near in, reasonable. 36 Currier street. Ivy 391-J.

IN MARLBOROUGH, 426 Peachtree, apartment; 12; furnished room, bath connecting; gentlemen preferred. Ivy 2088-J. Meals next door.

TWO rooms, with or without board, to congenial parties; refined home, near Peachtree. Address "Linden Avenue," P. O. 149, care Journal.

TWO, lovely front rooms, furnished complete for light housekeeping. Electricity, hot bath. Bell phone Ivy 6234. 209 Washington.

NICE furnished rooms, 1 or 2 gentlemen; hot and cold bath; reasonable. References exchanged. 98-A Luckie street. Main 4614-L.

22 AND 24 E. ELLIS

ROOMS. Excellent board. $5 per week.

NICELY furnished room apartment, all modern conveniences; also single room with or without board. 19-21 West Cain. Ivy 5606.

TWO nicely furnished rooms for gentlemen or couple. All conveniences. With or without board. Main 4662. 243 Capitol avenue.

SMALL furnished room, sleeping porch attached, best part of Boulevard, between Angier and Ponce de Leon. Call Ivy 8795-L.

THREE nicely furnished rooms for housekeeping, $14; no children taken; hot bath, phone, desirable location. 290 Washington street.

CLEAN, comfortable furnished second-floor front room, with kitchenette and porch; hot water, use of phone. 23 E. Harris.

FOR RENT—On north side, two nicely furnished rooms and kitchenette for light housekeeping. 79 W. Peachtree street.

GENTLEMAN—Nicely furnished room in apartment adjoining bath; all conveniences; walking distance. Phone Ivy 4072.

ROOMS for rent, furnished; large, front room, heat, electric lights, quiet home. 314 Courtland street, near East Baker.

NICELY furnished rooms for three young men, with or without board, walking distance. 146 W. Alabama. Atlanta phone 3296.

FURNISHED front room, young men or couple, with board, with or without meals. 99 Highland View. Ivy 4820-L.

SMALL private family, Juniper st., has two rooms, heated, lighted, plumbing. Good table board same block. Ivy 6544.

FOUR nicely furnished rooms for gentlemen or couple, with excellent table board. 86 West Peachtree street. Ivy 7035-J.

THREE rooms, completely furnished, to couple with one child. Walking distance. 96 Washington street. Phone Ivy 2178.

THREE NICE furnished rooms for light housekeeping; close in. South side. Terms: reasonable. 172 Bass street.

NICE front room for rent, furnished, near Grant Park, on car line, price reasonable. M. A., Box 70, care Journal.

NICELY furnished rooms, private home; every convenience; walking location; 171 Capitol avenue. Atlanta Phone 4841.

TWO connecting rooms, kitchenette, all conveniences. Also small front bed room, steam heat. Ivy 2091-J.

TWO rooms, furnished or partly furnished, for light housekeeping. 146 Bass street, rear building. Ivy 7578.

TWO nicely furnished connecting first floor rooms. 286 Central avenue. Bell phone Main 4938-J.

ONE nicely furnished front room, close in, all conveniences. Atlanta phone 3296. 143 Pulaski street.

NICELY furnished room, all conveniences, walking distance. 28 West Peachtree place. Ivy 7294-J.

FURNISHED steam-heated room, conveniences, walking distance. 25 Porter Place. Ivy 7052-J.

NICELY furnished room adjoining bath; close in; heat, electricity. 113-A West Peachtree. Ivy 7051.

COMFORTABLY furnished room; all conveniences. Near in. 312 Rawson street; steam heat.

FURNISHED rooms for gentlemen, with or without board. Walking distance. Ivy 4574-J.

NICELY furnished room, all conveniences, close in, reasonable. 259 Ivy. Ivy 5991-L.

FURNISHED rooms, three blocks from Union station, hot and cold water. 47 Auburn ave.

FRONT rooms, steam heated, meals convenient, convenient to three car lines. M. 3040.

TWO nicely furnished rooms for light housekeeping. $12.50 per month. 644 S. Pryor St.

FRONT ROOM, with kitchenette; fine location. 1 Peachtree place. Phone Ivy 1857-L.

TWO connecting rooms furnished for light housekeeping, close in. 53 Formwalt street.

THREE nicely furnished rooms, Bath, hot and cold water. 302 Courtland street.

NICELY furnished rooms in steam-heated apartment, for gentlemen; all conveniences. Ivy 8285.

LARGE ROOM and kitchenette, electricity, private home. 314 Courtland, near E. Baker.

ONE large front room, furnished for housekeeping. $3.00 per week. 286 Whitehall.

TWO furnished rooms and also housekeeping room. 46 E. Baker St.

TWO ROOMS, also one room nicely furnished for light housekeeping. 160 Washington.

NICELY furnished rooms for young men, all conveniences. 182 Ivy street. Ivy 2015.

NICELY furnished close in north side room, reasonable. Ivy 5495-J. Good location.

TWO nicely furnished rooms; all conveniences. Walking distance. 15 Baltimore Place.

ENTIRE front floor, furnished for light housekeeping. Ivy 8356.

TWO nice housekeeping rooms, $12, one bedroom, $8. 54 West Fair street.

FOR RENT—Two nice rooms for light housekeeping. Apply, 375 Woodward Ave.

ONE or two furnished rooms, complete for light housekeeping. 539 Courtland street.

TWO nicely furnished rooms, single or housekeeping; close in. 237 Luckie street.

FURNISHED room with bath, in private home, 562 Washington street. M. 3689-J.

NICELY furnished rooms, with or without board. Apply 301 Capitol avenue.

FURNISHED rooms for light housekeeping, all conveniences. 28 Walker street.

TWO furnished rooms with or without meals. 10 West Pine st. Ivy 5850-J.

SINGLE ROOMS, nicely furnished, for young men. 306 South Forsyth street.

SUITE of three or four rooms, with owner, all conveniences. Main 4041-J.

ONE nice large room, close in; students preferred. 282 South Pryor street.

FOR RENT—ROOMS

Furnished

FOR RENT—Three nice rooms with all conveniences. 24 Hendrix avenue.

TWO nice large furnished rooms, good neighborhood. 138 Whidden street.

THREE completely furnished housekeeping rooms. West End. W. 1096.

ONE large front room, nicely furnished with all conveniences. Main 5296-L.

TWO nicely furnished rooms for rent. Call Ivy 1452. Mable Boyce Inn.

FURNISHED ROOM, couple or business woman; $3 per week. Ivy 6315.

FOR RENT—Two nice large rooms, close in. 73 Nelson street.

ONE furnished room with all conveniences. 57 Williams street.

Furnished or Unfurnished

MOST attractive newly furnished room, private home, between the Peachtrees. $10 to $15. Board if desired. 32 Bonnie Brae. Third street. Ivy 2949-J.

ONE furnished room, $6; four unfurnished rooms, $12.50, from owner, three blocks of Aragon. References exchanged. 16 Clifton St.

THREE or four downstairs rooms for housekeeping. Newly furnished, unfurnished, private home, near Georgian Terrace. Phone Ivy 3549-J.

ONE furnished bedroom or two unfurnished housekeeping rooms, $10 month; two blocks of Georgian Terrace. Ivy 4276.

TWO rooms for housekeeping, furnished, $10; unfurnished, $7; gas, bath. Come street car. Ivy 7452.

THREE connecting rooms, all conveniences, close in, price reasonable. 296 Rawson street.

FOR housekeeping, with or without board, all conveniences. Address R., Box 84, Journal.

FOR RENT—HOUSES

Unfurnished

FOR RENT

PEACHTREE ST. RESIDENCE.

THE Caverly Place now leased to Judge W. D. Ellis who has bought a new home and will want to give possession about March 15th, No. 897 Peachtree street, 11 rooms. A strictly modern house in every particular. One of the very prettiest residences on Peachtree located on a beautiful lot. Will give rate on application.

SHARP & BOYLSTON

ONE of the best close in rooming and boarding houses in the city. This house is located at 102 Ivy Street. Within one block of the Candler Bldg., and has twenty rooms. For any further information call Ivy 4446.

FITZHUGH KNOX
1613 CANDLER BLDG.

637 NORTH BOULEVARD, a splendid seven-room house with sleeping porch. Has hardwood floors, furnace heat, electric lights, also tile bath, large lot. See us for rate.
CHAS. P. GLOVER REALTY CO.
Ivy 3390. 2½ Walton St. Ivy 3390.

$85 PER MONTH, to acceptable party only; seven-room house, with two servant rooms, gas and electricity; hot and cold water; newly painted throughout. Will be in best section of West Peachtree street, just south of North Boulevard. Apply Wm. A. Hunter, 725 Atl. Nat'l Bank bldg. M. 1705 and Atl. 1868.

$50 PER MONTH, to acceptable party only; eight-room house, in best section of West Peachtree street, just south of North Boulevard. Apply Wm. A. Hunter, 725 Atl. Nat'l Bank bldg. M. 1705 and Atl. 1868.

$17.50—New cottage, six large lot, porcelain bath, hot and cold water, cabinet mantels, tile bath room. Ware & Harper, 725 Atl. Nat'l Bank bldg. Main 1705.

NO. 63 HEMPHILL AVE.; 7-room house, on car line, $17.50 per month. No. 499 Williams street, between Fifth and Sixth streets, 8 rooms with all modern conveniences, $50 per month. Apply 610-11 Peters Bldg.

FIVE-ROOM house, Ormewood Park, one block from car line, $15 per month. Apply owner, Price, $2,000. Will exchange equity of $700 for good auto car. See Mr. Wells, 507 Peters building. M. 2041.

FOR RENT—$35—Bungalow in West End; seven rooms, sleeping porch, tile bath, in best section of West Peachtree street, just south of North Boulevard. Apply Wm. A. Hunter, 725 Atl. Nat'l Bank bldg. M. 1705 and Atl. 1868.

$17.50—New cottage, six large lot, porcelain bath, hot and cold water, cabinet mantels, tile bath room. Ware & Harper, 725 Atl. Nat'l Bank bldg. Main 1705.

FOR RENT by owner. New 6-room bungalow, hardwood floors throughout, lot 50x200, fine shade trees. On South Decatur car line, right at Moreland avenue. M. 2198 or Ivy 2597-J.

NO 28 JEFFERSON place, Decatur, fine modern 6-room bungalow. Immediate possession. $27.50. Worth $35. Immediate possession. W. H. S. Hamilton, 224 Hunt building. Ivy 5212-J.

ELEVEN-ROOM modern house, A-No.-1 location, 3 bed rooms; very large lot, nice shade trees. Will sell or rent; part a splendid rental proposition. Ivy 1511.

CALL, write or phone for our rent list. We have the largest in the city. G. B. Moore & Co., 425-426-427 Silver bldg., 7 Edgewood avenue. Phones Main 4241, Atlanta 2480.

GET OUR weekly rent bulletin. We move tenants, packing, $12.50 per load; put up FREE. See notice. John J. Woodside, The Renting Agent, 1 Peachtree street.

EIGHT-ROOM house, Best part of Georgia avenue. Being redecorated throughout. Will offer good party unfurnished on 12-month lease. Call Ivy 1311.

BY OWNER, six-room house, Inman Park, near North Boulevard. Hot water, modern conveniences, well shaded. J. B. Smith, 66 Fraser street. Main 1798-J.

FOR RENT—Five-room house, 57 Fulton street, between Hemphill and Cooper; good condition. Possession February 25. Apply 148 Cooper St.

53 MILLEDGE AVE.—Nice 7-room cottage, gas, hot water connection, large lot, near churches, schools and park. W. W. Rosen, 313 Austell building.

FOUR-ROOM cottage, 631 Capitol avenue; gas and hot water heater; $15 per month. Apply Smith, Ewing & Rankin, 130 Peachtree St.

FOR RENT—New 5-room cottage, near car line, bath, screened, all conveniences. Price $20. Also 2 nice 6-room cottages. Phone J. C. McCord.

OUR WEEKLY RENT LIST give full description of everything for rent. Call for one or let us mail it to you. 12 East Georgia Agency.

WILL RENT nicely furnished 6-room bungalow from March 1 to May 1. References required. 1 Ponce De Leon Boulevard ave.

FOR RENT—74 Piedmont ave., two-story, eight rooms, all modern, $40 per month. Call Harper Bros., Main 5024.

385 PONCE DE LEON PLACE—Two-family house for sale. Modern conveniences. Call in mornings between 10 and 12.

CALL, write or phone for our Rent Bulletin. Atlanta Realty Rent Dept., 24 South Forsyth st. Ivy 1000; Atl. 363.

HOUSES, Apartments and Stores for rent. Phone us and let us mail you a rent list. George P. Money, 10 Auburn ave.

FOR RENT—Modern 8-room cottage, south side, fenced, chickens and garden; fourteen minutes car line. Phone Main 3197-L.

FOR RENT—Six-room house, all modern conveniences, $25 per month. 984 DeKalb Ave. Atlanta Phone 4841.

FOR RENT—Modern 8-room, 2-story home, large lot, $35 month. 408 Capitol, by Owner. Atlanta phone 1506.

FOR RENT—Nice rooming house, close in, with part of furniture for sale, cheap. Main 4876.

FOR RENT—Modern 5-room cottage, $18 per month. 54 Killian street. Call M. 3002-J.

CALL, write or phone for our rent bulletin. Ralph O. Cochran, 21 E. Broad st.

MODERN six-room house, 188 Cameron street. (13) Atlanta phone 3569.

IF IT'S to be had, Journal Wants will get it.

FOR RENT—APARTMENTS

Unfurnished

IN the Helene, No. 240 Courtland, corner Cain, close in, north side, six rooms and bath, steam heat, hot water, janitor service, front and back porches. Rent $45.00. References required. Apply Herbert Palmer, 411 Atlanta National Bank building. Phone Main 275, or Janitor on premises.

FOR RENT—Five-room upstairs apartment. Private bath, hot and cold water, furnace heat, electric lights, all for $35 per month. North side, best location, or will rent entire house of ten rooms. Telephone Ivy 5336-L.

ROSCOBEL APARTMENTS—I have, one three-room and one four-room apartment; modern every respect, neighborhood unexcelled. Prices $22.50 and $25.00. Pittsburgh Knox, 1613 Candler building. Ivy 4446.

FOUR-ROOM apartment. Look at this closein apartment. Modern, fine neighborhood, cheap rent. 88 Stonewall street. It is a genuine bargain. Smith, Ewing & Rankin, 130 Peachtree St.

LIVINGSTON—East North avenue, 3 and 4 rooms, cute and showy bath, mechanical refrigerator, live vacuum, best sewerage and garbage incinerators. R. M. Grant & Co.

NEW 6-room first floor apartment, all conveniences, has gas range, refrigerator, entire floor, best neighborhood, ready March 1. Apply 48 West Tenth street.

15 HIGHLAND—A splendid 5-room modern apartment; lady or gent. You can tell without seeing. 820 Smith, Ewing & Rankin, 130 Peachtree St.

FOR RENT—Five rooms, first floor apartment, all conveniences, $25, possession at once to responsible party. 214 East Fair St. Ivy 4868.

FOR RENT—Six-room flat, all modern improvements, hardwood floors, front and back porches, for adults only. $25.

NICE eight-room apartment to rent; just finished, nearly, also repair. Bee Owner at 50 Druid Circle.

FIRST FLOOR, four-room flat. 32 Crew street, block from Capitol. $20. Ivy 1930-J.

SIX-ROOM apartment, north side. Steam heat, elevator, janitor. Ivy 4168.

Furnished

ONE NICELY furnished apartment for rent. Call Ivy 237.

FOR RENT—HOUSES

FOR RENT

NO. 62 CREW street, between Woodward avenue and Rawson street, nice lower floor flat of six rooms, carrying all modern conveniences, suitable for two families. Let us show you through. Price $20.00, including water.

GEO. P. MOORE
Real Estate and Renting
10 Auburn Ave.

FOR RENT—HOTELS

Thirty-Room Hotel For Rent

IN AN exclusive residential section we have a large hotel or boarding house of thirty rooms. Has first-class equipment, adequate number of baths, is furnace heated, has electric lights, etc. Is a good proposition and can be had at a moderate rent. See us for particulars.

FORREST & GEORGE ADAIR

FOR RENT—HOUSES

12-R. H.—79 E. Merritts Ave.	$65.00
12-R. H.—73 E. Merritts Ave.	40.00
8-R. H.—471 N. Boulevard; all conveniences	60.00
8-R. H.—723 S. Boulevard	45.00
8-R. H.—123 E. North Ave.	40.00
8-R. H.—34 Garnett St.	37.50
8-R. H.—106 College Ave., Decatur	35.00
8-R. H.—669 N. Boulevard	30.00
7-R. H.—75 Milledge Ave.	30.00
7-R. H.—277 S. Pryor St.	30.00
7-R. H.—25 Finley St.	25.00
7-R. H.—154 Ashby St.	25.00
7-R. H.—46 Welborne St.	15.00
6-R. H.—338 S. Boulevard; all conveniences; garage	30.00

FOR RENT—HOUSES

6-R. H.—315 Crew St.	20.00
6-R. H.—256-A Courtland St.	30.00
6-R. H.—166 Paines Ave.	12.50
6-R. H.—23 Cone Place	25.00
5-R. H.—276 Central Ave. (Apartment)	25.00
5-R. H.—70 Nelson St.	40.00
5-R. H.—308 Rawson St. (Apt.)	
5-R. H.—24 East Ave. Kirkwood	16.00
5-R. H.—36 Robbins St.	16.00
5-R. H.—Mozley Park	17.50
5-R. H.—40 Atlanta Ave.	17.50
5-R. H.—173 Sally St.	15.00
4-R. H.—76 White St.	16.00
4-R. H.—Mozley Park	15.00
Four new five-room houses on Virginia avenue, College Park, with sewer, water and water, each	12.50

FOR RENT—HOUSES

FOR RENT

GARAGE, 75x110, with office, well lighted, cement floors, on Porter place, a few feet off Peachtree street, attractive lease to desirable tenant; a fine location for business.

PRYOR STREET between Auburn and Houston, large store room, three-year lease, cheapest rent on the street; modern.

ALABAMA STREET, near Central avenue, 2-story building and cement floor basement, in perfect condition, new floors and clean. Mr. Produce Man, we can make you an attractive proposition on this.

PEACHTREE and Third corner, in block with Georgian Terrace, we are building two modern 6-room houses, $50 each, with loft 20x26 feet. Can make attractive lease to desirable tenant, as a whole or divide to suit.

CENTRAL lot, 20x100 feet, ten-year lease with option to buy. This is the kind of a proposition to make money on. It will pay you to investigate.

GEO. P. MOORE
Real Estate and Renting
10 Auburn Ave.

FOR RENT
E. RIVERS REALTY CO.

8-R.	79-A N. Forsyth	$25.00
8-R.	45 W. Harris	28.00
12-R.	179 Capitol avenue	67.50
11-R.	181 Capitol avenue	62.50
10-R.	502 Washington	60.00
10-R.	79 Ashby	75.00
10-R.	75 Washington

Sound Real Estate Buying Starts from Reading Journal Ads

FOR SALE—REAL ESTATE

TAKE ADVANTAGE OF THIS OPPORTUNITY

THE MOST prominent corner on North Boulevard.

THE NORTHEAST corner of Boulevard and Angier avenue. Size, 140x160 feet.

COST OF HOUSE at time of construction, $17,500; present value of the land, $12,500. Total, $30,000.

THE OWNER wants a smaller home, and in order to dispose of this property at once, has authorized us to offer it for $15,000. Terms.

FORREST & GEORGE ADAIR

FUNDS ON HAND FOR IMMEDIATE DISPOSAL AT 7 AND 8 PER CENT.

LOAN AGENTS NEW ENGLAND MUTUAL LIFE INSURANCE CO.

FOR EXCHANGE—REAL ESTATE

407 ACRES—3½ miles West Point, Ga., in Troupe county, about 200 acres in cultivation, 4 tenant houses and outbuildings, 8,000 to 10,000 cords wood. $40 acre. Take Atlanta renting property as payment.

108 ACRES, Putnam county, 60 acres cultivation, 15 acres bottom land, 2 3-room houses and barns. $2,250. Exchange for Atlanta property.

50 ACRES, Jeff Davis county, 5 miles Denton, all in original forest. $1,250, will exchange for auto or other property. As low acreage touched this timber.

EDGEWOOD AVE., close to the bridge, 98x100 feet, for $80 front foot. Will exchange for Fourth ward renting property.

HAVE a customer with a cottage worth $3,000, with loan; he will exchange for farm of same value, close to town.

CARL H. FISCHER, 308 FOURTH NAT. BLDG. MAIN 3800. ATLANTA PHONE 807.

TEN-ROOM residence, state roof, large lot, no encumbrance; Inman Park. Will exchange for income-paying property, and smaller home, 350 by 200 feet on South Moreland avenue and Seminard avenue; Inman Park, as second, and to improve; will sell right. See me quickly.

CHARLES E. THOMPSON

Room 201 Equitable Bldg. Atlanta, Ga.

FOR EXCHANGE—One six-room house and outbuildings in good condition, three-acre lot, located about 100 yards from postoffice; value $2,500.00. Bank has $1,000 mortgage. In Inman, S. C., near Spartanburg, on main railroad. Especially desirable for truck and chickens for near market. Owner on the road in Georgia. Exchange for merchandise. Write "Owner," Box 125, Athens, Ga.

WILL exchange fireclass semi-central unincumbered negro renting property for 5-room bungalow. You will have to pay a cash difference, fellows, to get this, or else don't reply. I am owner, so you can deal direct or have your agent to write me. Address "Owner C," Box 140, care Journal.

A GOOD $1,800 equity in a new 11-room house on Cambridge avenue, College Park, also a $1,100 equity in a new six-room bungalow on Griffin street. Will exchange the above for vacant lots, small farm or an automobile. R. 3674. Louis Wood, 220 Peters building.

I OWN 216 feet frontage on Flanders Bridge road or Piedmont avenue, 200 feet deep on corner, near Peachtree road, all elevated about 5 feet; water and sewer. Will trade or sell cheap. Address R. R. L., Box 100, care Journal.

WILL BE at 1425 Candler Bldg. Monday for the purpose of trading 215-acre farm for Atlanta home—will pay difference or assume loan. Phone Ivy 9045 for information.

NEW north side apartment renting for $116 per month; will exchange for well located acreage or modern bungalow. Phone Main 3041, or call at 507 Peters Bldg.

TWO-STORY, 7-room house, big lot, well located; will exchange for lots, renting property or anything. Phone M. 2041 or call at 507 Peters building.

WILL EXCHANGE business block in town near Atlanta, with car service and two railroads, for Atlanta for farm in Georgia. Address "C," Box 125, care Georgia Journal.

WILL EXCHANGE equity in fine lot near East Lake for cheaper lot. Owners, Box 868, Atlanta, Ga.

I HAVE nice house, good neighborhood, rents well, to trade for vacant lots. Call Owner, M. 2465.

WILL EXCHANGE CORNER—$7,000, close in, for renting property. Mr. Patterson, Ivy 2689.

WILL exchange income West End property for north side property. See owner, Ivy 2877.

MOST dependable roomers are secured through The Journal Wants.

FOR RENT—OFFICES

AN OFFICE in the HURT BUILDING

Affords:
HEALTHFUL SURROUNDINGS
UNUSUAL SERVICE
ROOMS WITH GOOD LIGHT
THE ARRANGEMENT TO SUIT YOU

Apply at 1110 Hurt Bldg.

or Phone Ivy 7200

FOR SALE—REAL ESTATE

North Side

FOR SALE—New north side seven-room bungalow, never occupied, has hardwood floors, birch veneer doors, glass knobs, granite mantels, bookcase in plate glass. Walls tinted with Keystone, a washable tint, beautiful electric showers and reading lamps, bath room has line tile floor, arranged for shower bath, medicine cabinet, built-in china shelves and towel rods. Nu-Tile roof, guaranteed ten years; cement walks and steps, grade front yard and furnace heat. Has Pittsburg instantaneous gas water heater, three gallons water per minute. Street elected and every convenience. Must be seen to be appreciated. Terms, cash down $-30 to $-50 per month. Price $6,250. $500 cash, $30 month. Keys at my office. Carl H. Fischer, 308 Fourth Nat. bldg.

NORTH SIDE HOMES

AM GOING to sell this week a beautiful 9-room, two-story home with furnace heat, on a corner lot. 74 feet front, that is within two blocks of Peters de Leon, but at a sacrifice. Call me up about this at once. Carl H. Fischer, 308 Fourth National Bank Bldg. Main 3800. Atlanta 807.

FOR SALE—MODERN NORTH SIDE HOME with reception hall, parlor, dining room, kitchen, bedroom, if desired, connecting with bath on first floor. Four bedrooms and bath on second floor. Furnace, servant's room, metal screened windows and doors, lot 50x250 feet. No. 231 Juniper street, near Eighth. Go look this over. Duncan & Gay, 409 Equitable bldg.

DRUID HILLS section, near Ponce de Leon Ave., brand new, two-story brick veneer house, eight rooms, sleeping porch, tile bath, hardwood upper floors, furnace heat, one cabinet, lavatory, toilet, bedroom on first floor, built-in bookcase. Will sell furnished or unfurnished, perfectly level lot, cement drive. Price right. Terms. Address A., Box 105, care Journal.

I AM a woman and am in need of money on account of sickness and death in family. I own a good eight-room house on Spring street close to town, which I rented for $30 month. I am in urgent need of $691.15, which I will accept as first payment. You can pay balance to me in eight years in monthly notes. Address "Out-of-Town," Box 4, care Journal.

NORTH SIDE HOME—At a sacrifice, 7 rooms with sleeping porch, hardwood floors, furnace heat and all modern conveniences; located in the very best residence section, where privacy is enhancing in value. The owner has the very best reason for selling. Address "B. P.," Box 65, care Journal or call M. 1705.

FOR SALE—Nice 5-room cottage on North avenue, Southern car street and desirable place, block of Ponce de Leon avenue and North avenue school. Price attractive for few days. Slight exchange for other property. Main 2041, or call at 507 Peters building.

WILL SELL Forrest avenue residence at $500 less than its value for $100 cash, vacant lot or other property as first payment, and balance small monthly payments. Call or address owner, 717 Temple Court bldg.

I HAVE a dandy lot on the north side that must sell by March 1st. Let is well shaded, has all improvements and is close in. Will sell on very reasonable terms. Address "Lot," Box 82, care Georgia Journal.

I HAVE a dandy 6-room bungalow, furnace heat, hardwood floors, north side, high class location, $500 cash, $30 per month. Harris & Tyson, 1123 Atlanta National. Main 228.

IN THE heart of the north side of the North Side, have a store and 2 houses renting for $858 year. $4,600. Price. Carl H. Fischer, Main 3800. Atlanta 807.

QUICK CASH sale; desirable corner lot; Buckhead Addition; $700 cash; $20 per month. Farris & Tyson, 1123 Atlanta National.

$8,250—Just a few feet off Spring, on Tenth street, beautiful new bungalow. Take good cash payment. Call 2584.

LOT FOR SALE at sacrifice. Best section of Atlanta; north side. See me at once. "Owner N," Box 150, care Journal.

WILL SELL my 10 lots on north side for $1,300 cash. See Mr. Wessler, 501 Empire Life bldg. Phone I. 5478.

FOR SALE—By owner, best vacant lot on St. Charles avenue, 50x135. Call Ivy 1950-J.

NORTH SIDE home for sale; prices reduced. Owner, Ivy 825-J.

South Side

LAKEWOOD HEIGHTS BUNGALOW. Buy now, a beautiful new 5-room bungalow on large, level corner lot, 60x170, on Adair avenue, corner Person's, two blocks west of Lakewood car line. Has two-piece bath, pantry, built-in china closet, cabinets, Have your own garden in spring, flowers, chickens, and keep live at home. Must be seen to be appreciated. Price $2,000. Terms $250 cash, balance easy. Owner, 409 Equitable building.

A MODERN 6-room bungalow, brand new, never been occupied, in Thompson street; has hardwood floors, steam sheathed, hall and bath, combination fixtures, tile floor, other modern features, lot 50x175 feet to 20-foot alley, 10 feet rear alley, all city conveniences and street improvements close to school and car line, for a quick sale, $3,200. $700 cash, balance $30 per month. Home is cheap; $4,000. J. H. McNeeser, 308 Peters bldg. Ivy 2584.

LEVEL east front lot on Stewart avenue, in Adair subdivision, 50x200. Will trade for purchase money note or sell at a sacrifice. See James W. Cook, 215 Peters building. Ivy 8191.

$2,000—$250 cash, $20 month, for a nice little five-room home at No. 208 Ormond street. Lot 50 ft. wide and come to see me. James W. Cook; 215 Peters building. Ivy 8197.

$150 CASH, $25 a month, 6 per cent, no loan, for beautiful level lot on Hill street, near Lee street and Milledge avenue. Farris & Tyson, 1123 Atl. Nat'l Bank.

OWNER desires to make quick sale on close-in cottage; 6 rooms; in good conditions. Reasonable offer gets it. See owner, Box 8, care Journal.

$1,000 CASH, $20 month, for a nice little five-room home at No. 208 Ormond street. Lot 50 ft. wide and come to see me. James W. Cook; 215 Peters building. Ivy 8197.

$150 CASH, $25 a month, 6 per cent, no loan, for beautiful level lot on Hill street, near Lee street and Milledge avenue. Farris & Tyson, 1123 Atl. Nat'l Bank.

OWNER desires to make quick sale on close-in cottage; 6 rooms; in good conditions. Reasonable offer gets it. See owner, Box 8, care Journal.

FOR SALE—By owner, best vacant lot on St. Charles avenue, 50x135. Call Ivy 1950-J.

College Park

FOR SALE—A six-room house, nice wooded lot, for $1,000, terms; corner Princeton and Jackson, College Park. East Point 343-J, or see H. C. Christian, owner.

FOR RENT—OFFICES

FOR SALE—REAL ESTATE

West End

SACRIFICE SALE—$300 cash buys a $900 equity in new 5-room bungalow in West End near corner Gordon street and Gray place, modern throughout; beautiful combination light fixtures, fine cabinet mantels, double floored, storm sheathed, large, level lot; modern bath, city water, sewerage, gas and electricity; sidewalks, curbing and street opened; close to school and car line; balance $25 per month; will rent for $30 per month. Price $4,150. J. H. McNeeser, 208 Peters bldg. M. 2864.

YES, HERE IT IS, and will be sold Monday. Brand new, 2-story home on car line, 3 large rooms, hall, bath and large basement, nice lot, house has cabinet mantels and fine finish throughout. Always rented and pays 12 per cent $950 gets this. $250 cash, $15 month, no loan. Call Hollis, Ivy 8353. Atlanta 1279.

NEW seven-room bungalow; gas, lights, furnace with hot water connections, large, shady lot. This is in the beautiful section just off Stewart avenue, near the new Tenth ward school. Occupied by owner; price, $4,000; some cash. Notes less than rent. Address, Owner, Box 88.

DANDY bungalow bargain, six extra large 4-room bungalows in shape, on nice corner, Gordon street. Chertee street. $3,950; small cash payment and $26 per month. Stop renting. Mr. Wisdom, M. 1909. 510 Peters bldg.

$2,850—6-room bungalow on corner lot, West End, Gray street, close to car line. Lights, hot and cold water; only $300 cash, $25 a month. Harris & Tyson, 1123 Atlanta Nat. Bank Bldg. Main 3800. Atlanta 807.

NEARLY new six-room bungalow, West End, Gray street, hardwood floors and mantels, an ideal home, price right. "Owner," 1018 Century building.

IF YOU have $800, you can make $1,000 in ninety days on this lot, 50x240, just off Gordon street. Want cash. Clark & Huffine, M. 1905.

WEST END PARK—Nice-room 2-story pebble-dash modern home in fenced corner lot. For quick sale. Owner leaving city. West 855.

MUST sacrifice equity in good 6-room house, all conveniences, West End. Address "Bargain," Box 70, care Journal.

Inman Park

6-ROOM new bungalow on beautiful shaded lot, in Inman Park, convenient to car line. The very best plumbing, gas and electric lights and gas. Stone front and everything up-to-date. We are offering this for $3,750, terms for $3,250, on terms of $25.00 cash and $25.00 per month. Call at once. Ivy 2877. Empire bldg.

MY HOME 7-story, 8-room, with furnace, oak floors, sleeping porch, in best section of Inman Park. Home is modern, well-built, well shaded and a modern house. Price, $8,000, if sold by Wednesday. Will take small cash and $200 as cash payment. Answer, R., Box 98, care Journal.

FOR SALE, by the owner, No. 90 Sinclair ave., Inman Park, new two-story, 8-room house, hardwood floors, furnace heat, all conveniences; assume $5,000 loan, due 4 years, pay about $1,000 cash, balance easy. Barzila price. Apply on premises or at 1016 Empire bldg.

SIX LOTS, 44 feet front each, 1½ block McLendon car. Nice Thurlford avenue. The six for $1,150. Easy terms or cash. Carl Fischer, 308 Fourth Nat. bldg.

MUST sell at once 6-room cottage, Inman Park, all city conveniences, 160 feet from car line. Big lot on Hawson street. Terms. Ivy 2877. Ga. Journal.

$2,750—Inman Park, 5-room bungalow. This must sell quick. $200 cash. Ivy 8368.

Suburban

FOR SALE AT A BARGAIN

FOUR nice places on Marietta car line, at a bargain, four-room cottage, all modern, eight acres, one ten acres and one two acres. Fine east graves and beautiful building locations on each. A small cash payment will place these properties. Come to see us during the day. For further particulars address Box 561, Atlanta, Ga.

FOR SALE—15 acres in College Park, living distance from city, dairy, and truck farming site, and it make you rich. Several nice building sites. It actually is a big bargain at $256 per acre. It will take half cash to handle it. Don't see it up, but come out and see. I. C. McCrory.

EXTRA nice five-room cottage, electric lights, east exposure, lot 100 by 185. North Decatur line. $100 cash, $20 per month. Interest, six per cent. Cheap. See owner, Box 852, Atlanta.

FIVE-ROOM bungalow, Ormewood, one block of car line, one hundred and fifty feet from all city conveniences, a bargain for $2,000. $150 cash, balance $12 per month. Phone Owner, Main 2041. 507 Peters bldg.

FOR SALE—100x180, new 5-room cottage, water and lights, on paved street. It's new and the best set on the market. $2,250. $250 cash, loan $1,200, 5 years, $15 per month. In College Park. Call at 507 Peters bldg.

CHICKEN FARM, complete, 4 acres, fine elevation, shade, fruit, new 5-room bungalow, fine line, 500 chickens, brooders, incubators, $3,000. $1,000 cash. Farris & Tyson, Century bldg. M. 229.

$7,000—Prettiest country home you ever saw. 10-room house, hardwood floors, water, bath, sewerage, gas, fine fruit, flowers, elegant shade; five acres land. Farris & Tyson, 1123 Atlanta National. Main 229.

SIX ACRES in two blocks of car line, just one mile out of city limits. This is a big bargain for a nice little truck and chicken farm. Price, $1,500. Terms. Will exchange. Johnson & Sims, 215 Peters bldg.

FOR SALE—New up-to-date 5-room bungalow; never been occupied, on Thompson street; best residence section of city. Point blank; $4,250 cash; balance $30 per month. J. C. McKenzie, East Point, Ga.

I HAVE 60 acres of land at Clarkston, one block of car line. Will sell as a whole or subdivide. This is something extra, and the price is right. If interested, call at Jolley's store, Clarkston.

DECATUR HOME at sacrifice, 8 rooms, furnace heat, corner lot, near Agnes Scott, $5,500, terms. See me Monday. C. L. Rudisill, 1216 Third Nat. Bank bldg. Ivy 4570.

FOR SALE—At East Lake lot 200x200. Overlooks golf links. Fine shade and small shrubbery. Easy terms. See Farris, H. M. Ashe & Co., Healey bldg. Ivy 1836.

MONEY TALKS—$300 cash will buy lot near Decatur car line. Will accept $10 per month in eight months for $700. "Grit," Box 18, care Journal.

SMALL suburban place for sale, cheap. Would like to take horse as first payment, balance small monthly payments. Phone Ivy 8397.

FOR SALE—In Decatur, bargain in home on Sycamore. Will sell or trade for cash. Fletcher Pearson, 422 Atlanta Nat. Bank Bldg.

WILL TAKE piano as first payment on suburban lot, balance in small monthly payments. This is a bargain. Phone Ivy 8397.

FOR SALE—Or will trade for cash or Savannah, Decatur, a choice proposition. Fletcher Pearson, 422 Atlanta National Bank Bldg.

MELROSE VALLEY, Decatur, 6-room house, small cash payment, balance to suit; off car line. Owner, Box 189, care Journal.

I WILL SELL my pretty six-room home in East Point real cheap for a quick sale. Owner, Box 189, care Journal.

NEW nine-room bungalow with all conveniences, Cambridge avenue, College Park. "Owner," Phone 61 East Point.

FOR SALE by owner, new 6-room house, on best street in Kirkwood. Phone Decatur 289.

Georgia

OCILLA, Ga., I have property deed to 15 lots in the town of Ocilla, Irwin county, that I will exchange for lots in Atlanta or Georgia. If interested, address H. H., Box 110, care Atlanta Journal.

INVESTMENT

JUST off Pryor street, on the west side of Georgia avenue, double frame 17-room house, built 8 years, in perfect condition and rented steadily at $960 year; lot 54x140; side and rear alleys. Price $5,000. Terms, $1,000 cash, balance 7 years.

SMALL COTTAGE HOME

$5 AND $5 less avenue, just off Hemphill avenue, 2 brand new exceptionally well built and attractive cottages, $1,750 each, small cash payment, balance monthly; or would take vacant lots in part exchange and in lieu of cash payment. See

MORSE
320 EQUITABLE BUILDING.

PERSONAL

Fine Decatur street corner for sale.
Big lot on Hawson street. Opportunity here to make money.
Close-in improved property, East Ellis.
Vacant lot, Moreland avenue, close to Euclid, 50 by 180 feet.
CHARLES E. THOMPSON
Room 201 Trust Company of Georgia (Equitable) Building.
Atlanta, Ga.

FOR SALE—REAL ESTATE

Miscellaneous

—U—HOMES FOR ALL. BARGAINS.

MYRTLE STREET, right at Fourth street, 6-room, 2-story, hardwood floors, furnace heat, large lot, garage and servant's room, $7,000. Terms.

JUST OFF N. BOULEVARD, fine new, 2-story, 5-room, hardwood floors, tile bath, sleeping porch, every fireplace in home of granite and pressed brick, $5,000; $500 cash, $35 month.

ST. CHARLES AVE., on a large corner lot, 6-room cottage, hardwood floors, furnace heat, $6,000. Terms.

DRUID HILLS SECTION, just off Highland avenue, North Ponce de Leon avenue, 6-room, new and modern bungalow, $5,300, $250 cash, $25 month.

CLOSE TO EAST LAKE, 6-room cottage, on large and beautiful corner lot, 150x200 feet, $2,000. $500 cash, $20 month.

WEST END, in a fine section, new 6-room bungalow, $3,700, $250 cash, $25 month.

SIX LOTS, 44 feet front each, 1 block Whitehall avenue, 1½ block McLendon car line and close to school. Are for $1,100. Easy terms or cash.

KIRKWOOD, 5-room modern cottage, $2,350, $50 cash, $20 month. See CARL H. FISCHER,

308 Fourth National Bank Bldg. Main 3800. Atlanta phone 807.

WE HAVE a nice 6-room bungalow to trade for a farm anywhere in Georgia; must be level, and have good buildings. Are in town of 12a acres at Woodstock, fine improvements. Trade for business property. Nice 6-room cottage house and 2 acres land in Clarkston, close to car line to trade for lots in city. Low price and no loan. Nice batch farm notes to trade for Atlanta property anywhere. Splendid apartment house to trade for anything. Another for vacant property. Splendid apartment to sell on a 12 per cent net basis, easy terms. Get busy at once. "Variegated!"

SMITH & HUTCHISON
807 FOURTH NATIONAL BANK BLDG.

HOME BARGAINS.

$700, good 5-room cottage, close in.
$1,100, good 4-room home.
$1,500, good 5-room home.
$2,750, extra good 5-room house.
$3,500, fine 6-room home.
Easy terms. See me quick.
W. D. TEMPLE, COURT BLDG.

YOUNG man, if your lot is paid for, come to see me and we'll put you in one more without any further cost to you and convert your building lot into cash at a profit; this must be a real bona fide proposition. Chamberworth Home Builders, per J. Hartley, president, 26 Bogle-Inman building. M. 4146.

I HAVE absolutely the very best bachelor apartment home site in Atlanta. I want party to help me finance it. I've got the option, and plans already drawn. Nothing in Atlanta will equal it. Address, "Bachelor Apart, Site," Box 98, care Journal.

$2,750—(IF you will hurry), a splendid 6-room cottage, lot 93x200, one block of car line, bath, sewerage and lights, no paving taxes to cost. Owner left the state and anxious to sell; $300 cash, balance like rent. Phone or see I. C. McCrory.

SIX-ROOM and hall bungalow, with electric lights, hardwood floors, water, nice back lawn, lot, 50x190, half block from car line. Price $2,750, $150 cash, balance $25 per month. See Mr. Woods, at J. N. Dobbins & Co., 312 Peters bldg.

THE modern housewife depends upon The Journal Wants to provide capable home workers.

$100 CASH, $20 a month, 5-room new bungalow; sewers, water, bath, tile sidewalks, paved streets, elevated lot, fenced with good wire fence; only $2,100. No loan. Farris & Tyson, 1123 Atlanta Nat. Bank. M. 229.

FOR SALE—150x200, corner lot, 5-room cottage, city water, 5 blocks from car line, in College Park. $1,750, $150 cash, $15 per month. No loan. It's a bargain. Phone or see I. C. McCrory.

1¼ PER CENT negro investment. New houses, corner lot; rents $70 month. Terms $1,000 cash, balance easy. North Decatur line. $100 cash, $20 per month. Interest, six per cent. Cheap. See owner, Box 852, Atlanta.

FOR SALE—Two choice Oakland cemetery lots, corner, fine intersection, apply to E. Kingsberry, 969 Highland avenue.

THREE-ROOM cottage, good repair, city water, lot 27x125; $800.00, terms or cash. By owner. Atlanta phone 2194-J.

FOR SALE—Street building lot in Mount Airy, 100x250. Glorious view, $350. S. H. Flint, Mount Airy, Ga.

NEGRO property, improved and vacant, bargains. See owner, S. S. Mayson. Phone Ivy 2872-L.

LOVELY new bungalow, small monthly payments, long time loan. Owner, Ivy 8357-J.

FOR RENT or sale, a store and dwelling at Enon Park. Call for Milner, Main 4829-L.

FOR SALE—House and lot, $2,500; monthly payments like rent. Ivy 7420-J.

REAL ESTATE—Sale or Exchange

TEN ACRES, 6½ miles out, on best auto road and railroad out of Atlanta, good accommodations, 6-room house, level land, very fine, five acres in high state of cultivation, $1,600; easy terms. Here is a splendid home low with every convenience except gas, sewer and home, garage and chicken runs. Pear tree fence around entire place. We can sell this place at a real bargain or exchange for a nice home in the city. Chance of a lifetime before. You find another place just like Burke's? See this Monday. 215 Peters building. Phone Main 2246.

HAVE just completed two beautiful six-room bungalows, storm sheathed, hardwood floors, furnace heat, tile bath rooms, every convenience including servant's room, lots 50x150, in Druid Hills section. Take your choice for $5,000, $250 cash and balance $30 month. Will take vacant lot as first payment. 620 Hurt building, or call Ivy 8045.

FOR SALE OR EXCHANGE for Atlanta property—Neat eight-room dwelling and small store house at Cartersville, Ga. If interested call at 140 E. Pryor st., Atlanta, Ga.

NICE 12-room house on Pryor street for sale or exchange for suburban acreage. East Atlanta preferred. This property nets 12 per cent. Call M. 3000, Owner.

NICE 8-room cottage, with all improvements, exchange for north side home, pay difference. Hemphill avenue. L., Box 214, care Journal.

BUY this for investment; new house; rents for $360 per year. Will sell or trade for good vacant property. West 1280-J.

FOR SALE—FARMS

FOR SALE—FARMS

ELEVEN MILES from Batonton, Ga., on a beautiful road, we have 64 acres of elegant farming land. This is in wealthy neighborhood and within one-third of a mile of two good general merchandise stores, two churches and the best country school in Georgia. There is a splendid 7-room house with two good barns and fourteen tenant houses on the place. Mail delivered at your door twice a day and telephone in the house connected with all long distance phones. This is an ideal country home. The neighborhood is refined and cultured people. Come and see us and let us tell you about this place. Price $20,000. Terms.

SEVEN MILES from the Union Depot, on the Adamsville Road, we have ten acres fronting 1,412 on beautiful cherted road at a bargain for $1,100.

M. HATCH COOK
501 Fourth National Bank Building
Main 4613.

PIERCE COUNTY FARM
550 ACRES AT $10 PER ACRE
FOR SALE OR EXCHANGE

THIS is a splendid farm section, five miles south of Blackshear, the county seat; 75 acres in cultivation and under fence, balance in timber. Good 5-room house, barns and all necessary outbuildings. This is a bargain. Will sell on easy terms or exchange for bungalow on north side or property in Decatur. Apply to owner, H. H. Skinner, 926 Fourth National Bank bldg. Phone Main 612.

FOR SALE—FARMS

—U—

FARMS FOR ALL AND BARGAINS

1,700 ACRES, 6 miles ASHBURN, Ga., 800 in cultivation, 12 tenant houses, 2 public roads, $20 acre. Will lend you $15 acre for ten years for balance of $5 an acre take up 5, 7 and 9 years.

274 WAYNE county, 60 acres cultivation, 75 acres fine timber land, balance hardwood land. Good improvements. ALL the land high and dry. 4 miles JESUP, Ga., $6,000. Terms.

166 ACRES, 11 miles center Atlanta, Dekalb county, on main public road, half cultivation, splendid improvements. $25 acre. Terms.

144 ACRES, Elbert county, nine miles five public roads, very fine improvements, 100 acres cultivation. $5,500. Terms.

115 ACRES, JEFFERSON COUNTY, 7½ miles Louisville, 85 acres cultivation, not a foot of waste land, fine improvements. $6,000. Terms.

82 ACRES, five miles ELLIJAY, in Gilmer county, no improvements, $350. Five apple land. Terms.

80 ACRES, GILMER COUNTY, 4 miles ELLIJAY, 8 acres bottom land, good pasture, some improvements, lies bearing apple trees. $800. Easy terms.

50 ACRES, original forest, six miles new county seat, JEFF DAVIS county, close to Denton. $1,250. Terms.

57½ ACRES, 8 miles center Atlanta, on public road, 40 acres cultivated, 14 acres original forest, 6 acres fine bottom land. $3,000.

25 ACRES, 6 miles center Atlanta, 1,050 feet front on macadamized road, 1,000 feet front on another road, 5-room house and one 3-room house and barn, 5 acres in grove, balance cultivated. $5,000. Terms.

32 ACRES, 1½ miles center Gainesville, half mile on car line, 25 acres cultivated, 5-room house and barn. $1,850. Terms.

12 ACRES, 5½ miles center on 2 public roads, 4-room house, one on one, 218 on other. Good house and Batsey lake. Atlanta phone 807.

CARL H. FISCHER,
308 Fourth National Bank Bldg.
Main 3800. Atlanta phone 807.

—U—

SOME SPLENDID FLORIDA PROPOSITIONS

10,000 ACRES, 20 miles Pensacola, on two main lines, 200 acres cleared and cultivate tract; all the rest is high and dry and will grow crops; 2,000 acres in timber that has not been cut, and 2,000 acres rainbow has been cut. $5 per acre. Terms.

1,500 ACRES, 5 miles Milton, facing the bay, with a deep water landing; 800 in original timber, pine, oak, etc.; 800 acres very fine farming land that is high and dry. $9 per acre.

80 ACRES, 9 miles TAMPA; 15 acres in orange and grapefruit grove, ½ bearing, other will come in next year. All should produce them over 5,000 boxes fine fruit. Good house and outbuildings; 4 wells water. $6,000. This is between Lakeland and Bartow.

40 ACRES, 7 miles Orlando, on public road, 15 acres cultivated, 15 acres cleared and fenced, 4 acres in 850 orange grove, good 5-room house and 2 shed houses. Property in run-down condition. $2,000. This is on a beautiful lake.

10 ACRES, ¼ mile railroad station, 7 miles, Lake Helen, on land and lake; 7 acres in orange grove. No improvements. $3,000.

CARL H. FISCHER,
308 Fourth National Bank Bldg., Atlanta, Ga.

900 ACRES—In 9 miles of the city we have a half section that is one of the best farms that is on the market that we know of. It is in Dekalb county, 3 miles to public roads, is well watered, with good timber. This place is fenced and cross fenced and farming tools, with foodstuff to run the place this year. This farm is owned by one of the best farmers and will be sold at a bargain. See W. R. JOHNSON & YOUNG, 215 Peters building.

1,280 ACRES land in Wakula County, Fla., between railroads; 200 acres in cultivation, covered with good small cypress and pine timber; balance of land, about 8 inches of good town. Oranges growing in abundance on land adjoining. Price for limited time $5.00 per acre, straight sale, or would accept good Atlanta property in part trade. For quick exchange, balance in money. "Wakula," Box 307 Journal.

NEAR Atlanta, my 100-acre farm, fronts both the Bakers Ferry road and Chattahoochee river, lots of fine timber and river frontage. I want to sell straight or exchange for 2-story home, north side of West End preferred, and adjoining this held at $75 to $100, and no river bottom at that. Owner, Box 1, Atlanta, Ga. Journal.

FOR SALE—To close estate, eleven thousand acres fine timber land, Pierce county, Ranch. One thousand acres alfalfa land, eight hundred cultivated, balance timber. Price for limited time $5.00 per acre, straight sale, or would accept good Atlanta property in part trade. For quick exchange, balance in money. "Wakula," Box 307 Journal.

NEAR Atlanta, my 100-acre farm, fronts both the Bakers Ferry road and Chattahoochee river, lots of fine timber and river frontage. I want to sell straight or exchange for 2-story home, north side of West End preferred, and adjoining this held at $75 to $100, and no river bottom at that. Owner, Box 1, Atlanta, Ga. Journal.

FOR SALE—To close estate, eleven thousand acres fine timber land, Pierce county, Ranch. One thousand acres alfalfa land, eight hundred cultivated, balance timber. Price for limited time $5.00 per acre, straight sale, or would accept good Atlanta property in part trade. For quick exchange, balance in money. "Wakula," Box 307 Journal.

FOR SALE—By owner, twenty acres land seven miles from city, fronting on main road, fenced for chert road, suitable to cut in four tracts. Terms and bargain. Apply 306 Fourth National Bank bldg.

POULTRY farm, 5 acres, adjoining Fruitdale, with 7-room house, chicken houses, with wagon road. This is coming poultry center. Price $700. L. Shannon, Box 53, Fruitdale, Ala.

$2,000 for 80 acres rented $250 or 12½ per cent. Only 5 miles from city. Owner, 1 Atlanta, Ga., railway, Farris & Tyson, Century bldg. Main 229.

25 ACRES in Clarkston facing car line, two miles from Decatur, fronting over 1,000 feet, only $4,500. Farris & Tyson, 1123 Atlanta National Main 229.

AT AUSTELL, Ga., 58½ acres fine land, well improved, just at the edge of town. Will sell at a bargain, and on easy terms. Box "A," Austell, Ga.

FARMS FOR SALE—Near Fort Valley; will exchange for Atlanta property. J. T. Kinbrough, 409 Atlanta National Bank bldg.

FOR RENT—40-acre farm, 2 miles from College Park, 4-room house, barn, cow and Parburn car line. I. C. McCrory.

IN THE heart of Georgia farm lands, any size tract, write J. T. Kinbrough, Macon, Ga.

FOR RENT—PARMS

TWO good one-horse farms or one two-horse farm of 60 acres, 8 acres of which is fine bottom stock pasture; good three and four-room house. Apply Miss Julia Matthews, Ellenwood, Ga., R. F. D. No. 2, or W. W. Brown, 873 Austell bldg., Atlanta, Ga.

FOR RENT—Two-horse farm, 2 miles from Selton. Hawkins county. Including 30 acres of meadow land that will make 75 bushels corn to the acre. Apply to house and lot, etc. L. Grossman, 96 Whitehall St., Atlanta, Ga.

FOR RENT—Nice 5-acre tract with 6-room bungalow, barn, fine fruit, 1½ miles from College Park. I. C. McCrory.

WANTED—FARMS

HAVE SOME CUSTOMERS WITH MONEY WANTING FARMS CLOSE TO ATLANTA, GIVE ME DETAILS AND PRICE THIS WEEK. WILL SELL AT ONCE. ADDRESS "FLORIDA AND SOUTH GEORGIA FARMS," Box 1041. CARL H. FISCHER, 308 FOURTH NAT. BLDG. MAIN 3800. ATLANTA PHONE 807.

I WANT small improved farm on highway or in small town; will trade two equities of $1,500 and $5,100 in two good 6-room houses for farm. A. Franklin, 16 Capehill avenue, Atlanta, Ga.

HAVE some good equities in Atlanta property to exchange; will trade for vacant lots. Phone or see owner, Main 2041, 507 Peters Bldg.

WANTED—A good farm near Atlanta. Will assume loan. Phone Ivy 8357-J.

IF YOU are a specialist in any line of endeavor, get The Journal Want Ad habit at once.

FOR SALE—REAL ESTATE FOR SALE—REAL ESTATE

For Sale by FOSTER & ROBSON 11 Edgewood Avenue

A NEW 8-room home; hardwood floors, furnace and screened through out. In the Druid Hills section. $6,500 on terms. Can be beat anywhere for the price. See Mr. Martin.

IN DECATUR, we are closing two estates. Large beautiful lots and small tracts, from 2 to 15 acres. Most of this property has shade and running water. From one-quarter to a mile from car line, and paved streets. See Mr. Eve.

WOULD TRADE FOR AUTOMOBILE. $800 equity in two vacant lots on good street, in West End. All city improvements down and paid for. See Mr. Bradshaw.

I HAVE a party who wishes to trade a bungalow that is always rented, for a vacant lot. See Mr. Cohen.

SUTHERLAND TERRACE—A splendid home of nine rooms and two stories; large lot. Owner has moved out to the country and must sell. Price, $6,000; terms. See Mr. Radford.

PONCE DE LEON AVE.—An 8-room, 2-story home, with two sleeping porches, hardwood floors, furnace heat, servant's room in basement. Owner is leaving city and is willing to sell at a bargain, or will take a small amount of good renting property as part payment, balance in cash or good note. See Mr. Martin.

ARE YOU looking for a lot to build a home on? We have for sale lots in all sections of the city. In West End in different sections, lots from $325 to $800. In Inman Park, a lot for $600. Two in Druid Hills section for $900 each. All improvements down. See Mr. Cohen.

PIEDMONT AVENUE, 8-room and sleeping porch. Garage in rear. $6,500 on terms. See Mr. Martin.

COLLINS BROS. & DAVIES

714-715 EMPIRE BLDG. REAL ESTATE PHONE IVY 7198

SPRING STREET. We have a large lot close in on this street with an 8-room house which the owner is willing to trade for a nice up-to-date bungalow on the North Side. This piece is right on the edge.

CLOSE-IN CORNER on Central avenue. 7-room, 2-story home. This is rented for $25 a month. Good for home or investment. Easy terms. No loan. Price $3,000.

DREWRY STREET. Growing faster than any street in Atlanta. We have the choice lot that is left for sale. Near Highland avenue. See us about this.

PEACHTREE ROAD. We have listed with us for quick sale a large, deep lot, near Plasters Bridge, which we can sell at a price that will make it the best buy to be had on the street. We recommend this.

ST. CHARLES AVENUE. Lot 50x200 on this beautiful street. Must be sold at the sacrifice price of $2,500. Investigate other property on the street and you will say this is a REAL BARGAIN. Can arrange terms.

NORTH SIDE

$5,250 FOR the best built bungalow on Greenwood avenue; near North Boulevard. Everything modern. Terms. See Mr. Armstrong.

$3,500 FOR one of the most beautiful lots in Ansley Park, near Peachtree Circle. Terms.

$7,800 WILL buy one of the prettiest eight-room modern homes on St. Charles avenue. Steam heat; hardwood floors; tile baths Will make easy terms for quick sale.

$750 EQUITY in North Side modern bungalow, with furnace heat, tile baths; to trade for lot, automobile or diamonds. Now leased for $35.

PORTER & SWIFT

130½ PEACHTREE STREET. IVY 1297

OGLETHORPE ACREAGE

Is within one mile of the
OGLETHORPE UNIVERSITY SITE
61 Acres on a main road, at
$125 PER ACRE
$3,000 Cash, balance 1, 2, 3 and 4 years; 7% Act quick.

W. L. & JOHN O. DuPREE
Empire Bldg. Phone Ivy 8331.

WILL EXCHANGE

NINE ROOMS and two sleeping porches on lot 50x200, an elegant almost new residence on Ponce de Leon avenue, for sale at a real value price, or will exchange with you up to $8,000. If you have outgrown your smaller residence on north

What's Any More Satisfactory Than Owning Good Real Estate?

FOR SALE—REAL ESTATE

J. P. STURGEON & CO.

726-727-728 EMPIRE BLDG.
PHONE IVY 8383. ATLANTA 1270.

$10,500—AND ALWAYS RENTED FOR $1,800 A YEAR. This is at the half mile circle. Here is a well improved corner with two 5-room cottages, two 6-room cottages, one 7-room cottage and corner store. ALSO ROOM FOR ANOTHER HOUSE. This is strictly white section. Terms can be arranged. No loan to assume. What better, brainy, do you want?

$6,000—LOOK LOT ON FORSYTH STREET, TEN YEARS TO PAY. FOR IT. AT THAT TIME IT WILL BE WORTH DOUBLE WHAT WE ARE ASKING. Others have made money, why not you?

$5,500—ON PIEDMONT AVENUE, NEAR FOREST AVENUE, we have a 2-story, 8-room house, good size lot. The place is well located and in extra good condition. Can arrange terms. NO LOAN TO ASSUME.

$5,500—IN THE ST. CHARLES AVENUE AND DRUID HILLS SECTION, we have an ideal home, consisting of 6 large rooms, nicely tinted walls, high ceiling, hardwood floors, furnace heat, solid brick construction, lot 50x180. Can arrange the terms.

$4,150—ONE block off Gordon street and on a level east front lot, 60x225, we have a 6-room cottage. Everything the latest. Also has garage. We are offering this on terms with monthly payments of $30.

$4,500—IN INMAN PARK, on a good street, with the very best of neighbors on a splendid lot with a high altitude and half block from the car line. I have a 6-room house, double floored, storm sheathed, now in A-1 condition, having been recently painted and walls tinted, that I can make at the sacrifice price of $4,000, on very easy terms and less than rent. This place is worth $4,500. This is nothing in Inman Park to compare with it. No loan. See Mr. Norvell.

$3,000—IN INMAN PARK, we have a very attractive 5-room bungalow on good size level lot, 50x175. This place has EVERYTHING THE LATEST. It is storm sheathed, has hardwood floors and furnace heat. We are offering this on terms of $500 cash and the balance monthly.

$3,000—IN WEST END, ONE BLOCK OFF LEE STREET, ON EASY TERMS AND NO LOAN TO ASSUME, we have a 5-room cottage on level, well shaded lot, 50x200. All city improvements.

$4,250—$25 CASH, and $25 month, will buy 6-room cottage with all modern conveniences in Inman Park. Lot level and well shaded. Can give immediate possession.

$5,250—IN WEST END AND THIS SIDE OF PEEPLES STREET, we have a very attractive 6-room cottage on lot 50x180. Everything modern. Can arrange terms.

$2,250—ONE block off Highland avenue, we have a cottage with 5 rooms, hall and bath, on large level lot. This is a very attractive little place. Has good garden, also has an assortment of bearing fruit trees. We are offering this on terms with monthly payments of $20.

$2,750—NEAR MORELAND avenue, we have a new and never occupied 5-room cottage, on good size level lot. All city conveniences. TERMS $100 CASH AND $20 MONTH. NO LOAN TO ASSUME.

$1,000—BIG LOT, SACRIFICE. In West End, the most desirable resident section of Atlanta, and on splendid street, with sidewalks, sewer, chert, curbing, all down and paid for, the most beautiful elevated, perfectly level lot, 50x250 feet deep. This lot must be sold by Monday at 12 o'clock. At that time it goes back to the original owners and cannot be bought for this price. The price is far below the actual cost of the lot. See Mr. Norvell.

SOME BARGAINS

GO OUT on beautiful St. Charles avenue; take a look at those dandy bungalows just completed; also a couple of elegant two-story houses, new and up-to-date. Then on Monday call us up and make an engagement to talk these over, for the prices are certainly right on them and they will sell immediately.

JUST ONE-HALF a block north of Ponce de Leon avenue, on Barnett street, we have an 8-room, 2-story, furnace heated home just completed; has tile bath, hardwood floors, cement porch and basement. This is on a beautiful shaded lot with alley on side. Will have this place open for inspection Sunday afternoon. The price is $6,500; $1,000 cash.

JUST ONE-HALF a block of beautiful cherted streets, we offer two brand-new bungalows that are up-to-date and have all the latest conveniences; one for $5,250 and the other for $5,750. Both of these places are within a stone's throw of Druid Hills proper. Terms on both.

JUST 150 feet from N. Moreland avenue, facing a cherted street, we have a dandy bungalow lot for $900.

AT CONWAY station, on the Marietta car line, and a corner, we have five beautiful building lots that we are offering at $750 for all. One-half cash will handle these. Listen, these are within 100 feet of the car line.

ON FOURTEENTH street, close to West Peachtree street, we offer a large corner lot at $25.00 per foot. Owner might trade for something worth the money.

16-ROOM HOUSE, 19 miles from Atlanta, on Southern railway, at Austell, Ga. House in good condition; electric lights, within five minutes' walk of depot, facing on three of the best streets; lot 150x225; plenty of shade and some fruit. Level lot. Price $4,000. Can make terms to suit.

M. HATCH COOK

501 FOURTH NAT'L BANK BLDG.
MAIN 4613.

WANTED—REAL ESTATE

HAVE a customer with $800 to $1,000 cash payment, for a 6 to 8-room home. Must be close in. Bailey & Galloway, 315-16 Fourth Nat. Bank Bldg. "Anything something good."

WANTED—For cash, house and lot, within two blocks of Peachtree street, south of Sixth street, not over $10,000. All particulars first letter, "24," Box 146, care Journal.

WANTED—Farms in every county in Georgia to exchange for Atlanta real estate; mail us full description. Everett & Everett, 224 Brown-Randolph bldg.

WANTED—Vacant lot or modern bungalow, convenient to car line; state lowest price in reply. T. H. E., Box 127, care Journal.

WANTED—Improved lot between Forrest ave., Twelfth, Spring and Boulevard. Under $45 foot. Give particulars. Builder, Box 85, care Journal.

WANTED—A north side home, close in; will trade in good Hemphill avenue home, pay difference. M., Box 214, care Journal.

WANTED—Close-in acreage for subdivision. Let us know what you have at a bargain. Buchman & Bennett, 25 S. Broad street.

WANTED—Good rent-paying property on north side for cash. Buchman & Bennett, 25 S. Broad street.

WANT TO buy from owner, a good size lot, $400 or $500, at once. 200 Moreland avenue, Bryan.

WANTED—Five and 6-room houses for clients. Christian Co., 326 Empire bldg. Ivy 8393.

OWNERS—List your property with Greene Realty Co., Empire Bldg. We get tenants.

FOR quick sale, list your property with us. Porter & Swift, 1304, Peachtree street.

JOURNAL WANTS are quick in action and cost but a minimum. Bell phone Main 2000 or Atlanta phone 423.

FOR SALE—REAL ESTATE FOR SALE—REAL ESTATE

FOR SALE ON EASY TERMS AT A BARGAIN

NO. 188 ORMOND STREET, five-room bungalow on lot 40x160, all improvements; loan of $1,000; price $2,500; small cash payment either in a vacant lot or cash and the balance easy monthly notes at 6 per cent; rents for $18.00.

NO. 31 WOODSON STREET. Six-room cottage on lot 60x65, loan of $1,000, price $2,250; vacant lot or a small cash payment and the balance easy at 6 per cent; rents $15.60.

NO. 561 SIMPSON STREET. New store and dwelling combined on lot 35x140; loan of $1,250, price $3,000. Vacant lot or small cash paymept and the rest easy; rents for $25.00.

OPPOSITE the Warden's residence on McDonough road 5-room cottage, all improvements, on lot 50x200; loan of $1,250; price $2,750; vacant lot or small cash payment and the balance easy at 6 per cent, rents for $20.

ON EAST VIRGINIA AVE., College Park, ten new 5-room and hall houses on lots 46 1-2x190. Have water, lights, chert and tile walks. Price $2,500; loan of $1,500 on each house. Vacant lot as cash payment or small cash payment and the balance $12.50 per month at 6 per cent.

ON EAST HARDIN AVE., one block northwest of the Virginia avenue places I have four new 5-room places on the same terms as above, but they have not chert and tile.

ON MADISON AVENUE, three blocks north of the Virginia avenue places I have three 4-room house that are just being completed on lots 47 1-2x140 that I will sell for $1,650. They have a loan of $1,000 on each house and I will take a vacant lot or small cash payment of $50 and the balance $10.00 per month at 6 per cent.

ON EAST PRINCETON AVE., College Park, I have a 7-room, 2-story home on lot 70x380 through the block. Has all modern improvements and is one of the prettiest places in the town. Price $4,500; loan of $2,000; small cash or vacant lot as first payment and the balance to suit. Rents for $25.00.

TWO new 5-room houses on the northwest corner of Yale avenue and Maiden Lane in College Park, on lots 75x200. Price $2,850; loan of $1,000 on each house; small cash payment or vacant lot and the balance easy.

THE ABOVE property is all my individual property and if you like the location and the terms do not suit you come to see me and we can arrange that as it is my business to please my customers. All agents are requested to clip this Ad and push it to the front, the prices carry a full commission.

JOHN D. MULDREW

Phone Ivy 8337. 1203 and 4 Empire Building.

INVESTIGATE

KNOWLEDGE IS A GOOD ASSET

PEACHTREE STREET

WE OFFER a lot on this great business street, between Baker and Porter place, at price below any other. It's your last chance to buy Peachtree street property at this price.

PROFITS

SEE

W. L. & JOHN O. DuPREE

REAL ESTATE. Phone Ivy 8881. EMPIRE BUILDING

PEACHTREE CIRCLE LOT

JUST OFF Peachtree, on Eighteenth street, is the most desirable lot on the Circle, 75x315 to 30-foot alley; level and shaded; and is worth $10,000, but to wind up an estate we are offering it at $100 per foot.

QUICK ACTION ESSENTIAL.

HAAS & MacINTYRE

31 and 32
308 Atlanta National Bank Bldg.,
Phone M. 1235.
HOMER A. McAFEE, Sales Manager.

Corner on Central Ave.---Bargain Price

GOOD INVESTMENT, close-in, with two-story, 6-room house in good condition, rented $300 a year; unincumbered, for a quick sale we have been instructed to deliver this property $2,800, terms $500 cash and $25 per month. Store can be added with little cost. Act quick.

HARLLEE REALTY CO.

MAIN 4786. 330 EQUITABLE BUILDING.

AN OPPORTUNITY
To Buy Lots at East Lake

FOR A CUSTOMER I am offering for sale at East Lake ten lots fronting the Golf Course. These range in size from 50 to 65-foot frontage and from 180 to 266 feet in depth. The amount of land fronting the Golf Course is very limited and in a short time it will be almost impossible to secure this frontage at a reasonable price.

I am instructed to sell these lots at low prices and on terms of 10 per cent cash and balance in easy monthly payments. Will be glad to show this property at any time.

J. M. BEASLEY

PHONE IVY 8168. 605 EMPIRE BUILDING.

BUSINESS IS GOOD

WE HAVE SOLD over $300,000 worth of real estate since the first of January and are in a position to handle more. List your property with us if you want it sold, as we are selling agents and do not speculate in property.

WE HAVE competent salesmen to look after your interest.

M. C. KISER REAL ESTATE CO.

25-26 INMAN BUILDING, MAIN 1524 and MAIN 2614.

FOR SALE—REAL ESTATE FOR SALE—REAL ESTATE

GEO. P. MOORE

REAL ESTATE AND RENTING

10 AUBURN AVENUE

WE ARE NOT going to give you a line of real estate talk today; but give you locations of properties we consider bargains, with prices and terms, and believe our offerings today are unusual as to terms and that everything offered is a money maker.

$2,000 Cash, Spring Street

CLOSE IN, 150 feet front, four well built houses renting for $30.00 each. Price $28,000. Four separate bonds for title if desired. Balance in nine equal annual payments; interest six per cent.

100 Feet Off West Peachtree Street

90x105 FEET, alley on both sides; two houses renting for $70.00 per month. Price $18,000. $4,000 cash, balance in two notes, payable five and six years from date. Interest six per cent.

Will Rent $125 Per Month, Price $11,500

A FEW FEET off Peachtree, this side of Merritts avenue. $2,500 cash, balance easy.

Peachtree Street, $10,500

ADJOINING store property and in business section, 25x90 feet; $1,000 cash, balance $1,000 per annum.

Peachtree Street, $8,500

BUSINESS section, store lot 20x100; $500 cash, balance five years.

Rents $13.20, Price $900

CORNER LOT; stone retaining wall; six-room house. Cash.

Edgewood Cottage, $2,000

ONE BLOCK from North Decatur car line; 50x150 feet; good house; $250 cash, balance like rent.

Hill's Park, $50 Cash

THREE DOORS from car stop; six-room house; perfect condition, large lot; price $2,500; $50.00 cash, $15.00 monthly.

Rents $6.50, Price $575

OFF WEST FAIR street; good four-room house; lot 40x100; $100 spent will make it bring $8.00 per month. Price $575; $125 cash, $15.00 monthly; no loan.

Three Lots, $325 Cash

FOUR BLOCKS of Grant Park; one block of car line; in good colored renting section, fronting a street; three lots, 25x100 feet each.

Roswell Road, for Sale or Exchange

TWO MILES of Buckhead, 1,500 feet frontage; natural grove; beautiful building site; seventy-four acres in all; price $12,000; $2,000 cash, balance three, five and six years. Separate bonds for title; consider trading for renting property in Atlanta. Priced $100 per acre under the market.

North Side Bungalow

ONE BLOCK of Peachtree street; seven rooms; steam heat; car line in front. Price $6,000; $500 cash, $50.00 monthly; rents $45.00.

Apartment Site, $5,500

IN OUR opinion the owner is asleep on the job. We believe you will agree that it is cheap at $7,500. An unusual proposition. Easy terms.

Peachtree Residence, $1,000 Cash

TEN ROOMS; hardwood floors; furnace heat; two baths; two servants' rooms; $1,000 cash, $100 monthly.

Peachtree Street. $1.500 Per Foot

THIS SIDE of Porter Place, 20½x100; value $2,000 per foot. Easy terms.

Warehouse Site, Madison Avenue

108x100 FEET; price $20,000; $1,000 cash, balance yearly for ten years; six per cent.

Fair Street, Close In

A FEW FEET off Washington street; six-room house; lot 50x100; price $3,500; $500 cash, balance like rent; no loan.

East Lake

¾ OF A MILE of Club House; eight-room house; corner; three acres, all frontage. Your own terms, or will exchange for residential property in the city.

Juniper Street, $500 Cash

EIGHT-ROOM house; funace heat; all conveniences; $500 cash, $50 per month; now rented for $45.00.

Ponce de Leon Avenue

WITHIN 1,000 feet of Georgian Terrace hotel; corner, 150x113. Price $25,000; $2,500 cash; worth $50,000.

FOR SALE—REAL ESTATE FOR SALE—REAL ESTATE

TURMAN, BLACK & CALHOUN

203 EMPIRE BUILDING

A 12% Income Brick Store Corner

YOU DID NOT know it was in Atlanta, did you? We have it, on one of our best north side business thoroughfares—a 2-story brick corner, leased for $600 per year—net. You get enhancement in value in addition to this. Price $5,000 cash, if you apply at once.

Another 12% Income Store Proposition

NEAR the above, leased for $396.00 per year; price $3,150.

An Ideal Apartment Site

NEAR Spring and West Baker; lot about 60x200 feet, for $15,000, on easy terms. This property will be worth $20,000 in another year or two.

A North Side Home Bargain

AN OWNER has authorized us to offer for sale a splendid 2-story, 8-room house, with all conveniences, on a nice lot, in a good neighborhood, for $5,250. This property is worth $1,000 more.

North Side Cottage

REDUCED to $3,650, on terms; no loan. This house has six rooms and all conveniences. The lot is 50x175; nice elevation.

159 McLendon St.

GOOD 6-room house on lot 50x190, at $3,750, on easy terms. Pay for it like rent. Fine paved street and all improvements; house has just been completely renovated and well worth the money.

Luckie St.

WE HAVE 100x100 feet, close to Bartow street, that will make an excellent investment for someone. Property 200 feet away sold for $700 per foot. The half million dollar Y. M. C. A. building is about 400 feet away. Buy this piece at only $400 per front foot and hold it.

$140,000 Exchange

A MAN wants to take as part payment on the above amount about $50,000 to $75,000 in other property. The property is on Decatur street and rents for about $7,800 a year. About $15,000 cash will handle it.

800 Feet

OFF PEACHTREE road, on North Plasters Bridge road, we have listed a beautiful building lot for the suburbanite. 180 feet by 820 feet, and easy terms at $40.00 per foot.

Triangles

ARE GREAT pieces of dirt to buy. They are better than corners. We have one on Luckie street, with a new brick building and four stores. $20,000, on good, easy terms, will buy it.

99-Year

LEASE for sale, right in the heart of the city. The ground rental is uniform throughout the entire period—no increase. It carries itself even now, and when the lease expires in two or three years, then's the time to make a killing.

TURMAN, BLACK & CALHOUN

SECOND FLOOR EMPIRE BLDG.

A Chance To Start Something

PEACHTREE corner lot 100 feet front, elevated, shaded and a beauty, has small bungalow. Price $3,750. Easy terms, or will trade equity of $1,250 for vacant or improved property, assuming difference if any. If my price is not less than other Peachtree VACANT property will reduce to make it so. Now Mr. Skeptical Doubting Pessimist from Missouri, come along. No, this is not a "Sacrifice Sale," but one of the good ones we get now and then. "PINELLAS," Box 150, care Journal.

SACRIFICE SALE

$8,500 WILL buy one of the prettiest homes on Juniper street. Nine rooms, with two baths and servant's room. Cost the owner $8,500 one year ago, they have spent $1,000 on improvements making total cost of $9,500; we have been instructed to sell the next few days for $8,500. Let us show you this.

OTIS & HOLLIDAY

18 PEACHTREE STREET. PHONE M. 175.

J. W. DOBBINS & CO.

312 PETERS BLDG. BELL PHONE MAIN 2126.

$7,750. JUNIPER STREET home of eight rooms, modern and attractively arranged, furnace heated, walls papered, east front, terms.

$3,250. INMAN PARK section 5-room bungalow, electric lights, etc., granite front, east front lot 50x190; $50 cash, $23.50 month.

$2,500. 5 ROOMS and hall. All conveniences facing car line and cherted street, at Grant Park, bargain, easy terms.

$1,600 ALWAYS rented for $20 net. 15 per cent.

Buying a Home Is Filling the Cup of Happiness for the Family

FOR SALE—REAL ESTATE

WARE & HARPER

REAL ESTATE.
721-725 ATLANTA NATIONAL BANK BLDG.
Phones: Main 1708—Atlanta, 1068.
SALESMEN—J. W. Rountree, S. C. Glass and H. H. Harper.

$1,000—THREE-ROOM cottage, in good condition, just off car line. Lakewood Heights; growing section. $100 cash and $10 per month. No loan.

$200 CASH and $20 per month for a good five-room cottage in Grant Park section, near car. Paid church. Good locality. Price, $2,250. No loan.

$50 CASH and $20 per month, 6-room cottage, Ormewood Ave., near Confederate Ave., lot 200 feet deep to another street. Price $2,250.

$200 CASH and $25 per month, assume $1,250 loan, 7 per cent, for a good six-room cottage, north side, near North Ave. school, and very conveniently located. No better bargain being offered. Price $2,900.

HAVE two good negro vacant lots to exchange as part payment on home and lot, or renting property, to cost around $2,000. Price $1,200.

$100 CASH and $25 per month, buys a dandy little five-room home in West End. This is located just off the car line. East front; all conveniences. Price, $3,000.

$300 CASH and $25 per month for a good six-room house, corner lot, Grant Park section, near South Boulevard. Price, $3,500.

$1,000 CASH—Four-room negro bungalow, renting for $13.20 per month; near Methanet street. No better small investment.

$450. $50 CASH and $10 per month, for a good vacant lot just off Ashby street. Will sell to a good colored purchaser. No better settlement for colored people.

$2,850—TEN good negro lots in Decatur, suitable for homes, or will pay big dividends if improved. Will sell separately to negroes, or exchange the whole for two good vacant building lots.

IF YOU WANT to purchase a home in beautiful Ansley Park, at a big sacrifice, it will pay you to call us up at once. We offer a seven-room, with sleeping porch, two-story house on a pretty lot; having hardwood floors, furnace heat, gas and electricity, etc. Cost to build over $7,500. We want an offer. Will prove interesting to you upon investigation.

$5,500—7-ROOM new and never occupied bungalow, on a fine north side street that is being fast developed, and where values are increasing rapidly. This house has floor in it better arranged, better built and better than the average new house in Atlanta, and will have to be seen to be appreciated. We can sell on terms that will meet with your financial condition.

DOWNTOWN CORNER

To the wise investor, those two words mean more than anything else in the real estate world. Did it ever occur to you that there are only four corners in a block? Has it also occurred to you that frontage on the street is what brings the big price in selling downtown real estate?

Just run over in your mind all the prominent corners in the congested district. Do you know of one you can buy? You might get some inside frontage among the "white lights" but corners, nix. They advance in value too fast for the owners to part with them.

Next to buying these corners, which can't be bought or require too much money anyhow, for the average man, the best buy, is a corner, that is on its way in. Fortunately for you, it is on its way, but not yet arrived. You can see it moving, and moving fast, but the price is still low enough to fit your pocket. When you see one, **grab it and ride.** You are sure to reach a fortune.

The southeast corner of Cone and Poplar streets, sixty feet on Cone is a fortune-making corner that is moving fast into the charmed ten thousand circle. Big buildings are springing up towards it more and more. Just a few more will bring this corner right into the middle of the "white lights," and then, its present price will look so miserably cheap, you will wonder why didn't you grab it while you could. Sixty thousand and easy terms will get it now. The day will come when sixty thousand will be the cash payment alone.

B. M. GRANT & CO.
Grant Bldg.

HUGH J. LYNCH

309 Walton Bldg. Phone Ivy 5513.
COLUMN OF VALUES.

I HAVE personally inspected these places and consider them good values.

CORNER DURANT PLACE.
$7,500—EAST FOURTH street, two-story, new and has all the latest improvements, no near to tell you about this. Let me show you. Have three of them together and they will be open for your inspection all day Sunday. Do not and take a look, it won't cost you anything to inspect them. Terms $600 cash, $40 to $50 per month. Look, it won't cost you anything to inspect them.

ALSO have some beautiful lots adjoining, will sell on easy terms. Here is a good place for you to make an investment.

$8,000—PONCE DE LEON PLACE, bungalows, and up-to-date lot, 60x162. This is a dandy home and worth the price. Let us show you. Terms $500 cash, $40 month.

$5,000—VIRGINIA CIRCLE, Druid Hills section, near Highland avenue, have two of these for sale, has just been completed; lots 50x150. Double floored, storm sheathed, furnace heated, hardwood floors. There is nothing like these in the neighborhood for the price, $5,000; $500 cash, $30 month.

INMAN PARK SECTION.
$6,250—COLQUITT avenue, two-story and beautifully arranged and one of the prettiest homes on the street. Well-built and has been occupied by owner and on account of change in business he will sell. This is a dandy and fine lot, 50x150. Terms, $1,000 to $1,500 cash, $40 month.

$5,750—McLENDON street, corner lot, 50x150, and a neat arranged bungalow. Shade in front; in every respect. You would like this for a home; 6 rooms. Terms $1,000 cash. Phone easy.

$6,750—ELIZABETH street, one and half story, lot 60x220, a nice home with a large lot, has good chicken yard, garden, fruit trees and flowers, a real home at a small price. If you have $1,500 cash you can talk about buying this place. Balance easy.

COPENHILL AVENUE.
$4,000—ONE-STORY, 6 rooms, 500 cash, $36 month, lot 40x140.

$4,500—ONE-STORY, 7 rooms, $500 cash, $40 month, lot 60x171 to alley. Will trade for farm or vacant lots.

$4,500—CENTRAL avenue, south side, two-story, eight rooms, lot 50x150, a good home and fine lot and it is a shame to sell at such a low figure when the house is worth nearly this much, but the owner says sell. Terms $500 cash, $40 monthly.

$2,750—CREW street, dandy little home and the owner is anxious to sell and has reduced the price to get some money quick. If you want a home don't miss this opportunity. Terms $300 cash, $20 month.

ALSO have a good list of West End property. If it's a home or investment, see me. My live-wire salesmen can sell your property.
W. J. Lynch. A. M. Gammage. W. S. Lynch. Salesmen.

FOR SALE—REAL ESTATE FOR SALE—REAL ESTATE

BURDETT REALTY CO.

413-14 EMPIRE BLDG. IVY 8161; ATL. 2099.

$22,500. STORE ON CORNER LOT. New property and excellent location for enhancement. Renting for $2,000 net per annum. We are offering this property to the close conservative buyer who knows a real bargain, and is willing to acknowledge the fact when one is offered.

$40,000. CARNEGIE WAY. One of those close-in bargains that grows better every day. Only a few hundred feet from the Candler building.

$6,500. FOREST AVENUE. Two-story, 9-room slate-roof house on desirable lot with southern exposure. Has all conveniences. Must sell at once. Better see this Monday if interested in this class home. Terms.

JEFFERSON PLACE, just off North Decatur car line. Beautiful 8-room bungalow on lot 100x210 feet, to alley. Large porches, basement, steam heat, and thoroughly modern. The lot is well shaded in front and has garden in rear. Can sell for $5,500. On terms of $1,000 cash.

PONCE DE LEON AVENUE, near North Boulevard. Modern 5-room bungalow on elevated lot 50x300 feet to 20-foot alley. Bargain at $7,500. Buy on a thoroughfare for profit.

PEACHTREE ROAD. 80 acres located about 12 miles north of Atlanta, and in the vicinity of Oglethorpe University site. Beautiful frontage with springs and woodland. Let us tell you of this. 'Tis an opportunity seldom offered.

PEACHTREE, at Brookwood. Large corner lot fronting 105.3 feet on Peachtree. Surrounded by some of the best homes of Atlanta. All conveniences. Price $15,000, on any reasonable terms.

WEST END. New 6-room furnace heated bungalow. Never occupied and a beauty. Thoroughly modern, hardwood floors, and beautiful interior finish. Large shaded lot. Can make close price on terms of $500 or $1,000 cash.

DILLIN-MORRIS COMPANY

609-10 ATLANTA NATIONAL BANK BLDG. BOTH PHONES 4234.

WE HAVE a big seven-room house close to North Boulevard, on Greenwood avenue, which we are instructed to sell for $5,250. The house is well built and on a nice, elevated North front lot. Come get the keys and look it over.

INMAN PARK SECTION, near Euclid avenue, we offer a practically new six-room bungalow with all modern conveniences for $4,250, on terms of $500 cash, and balance $30 per month. No loan to assume.

ON SOUTH BOULEVARD, in Grant Park section, we have a good 7-room, two-story house, on lot 50x190 to alley, which we can sell for $4,500, on easy terms. No loan. Will consider a good vacant lot as cash payment.

$4,000. ELBERT STREET seven-room, furnace heated bungalow, on large shady lot with all conveniences. This is an especially well built house, and will be worth your while to investigate it. A small cash payment and the balance at $20 per month will turn the deal.

85 EAST NINTH STREET. Go look it over, then see us for price and terms. It's a real home, and the location and elevation is ideal.

WE HAVE a client who has $3,000 to invest in good purchase money notes. What have you to offer?

FOR SALE

ON MANSFIELD AVENUE we have a nice new bungalow that we can sell for $4,500, on very easy terms. Let us show you this.

WEST END ON LANGHORN STREET we have a beautiful eight room, two-story house, all conveniences. Lot 50x150. We can sell this nice home for $5,500 on terms of $500 cash and balance monthly.

ON BROOKLYN STREET, (in the Adair subdivision) we have a good new bungalow that we are offering for $4,000 on terms of $500 cash, balance monthly. Six rooms, all conveniences. Lot 50x200.

MELL AVENUE, between DeKalb and Clifton avenue. This is an eight-room, two-story house on nice elevated corner lot 50x140. Shade in yard and on both streets. Two sets large birch double doors down stairs, nice cabinet mantles, toilet and birch double doors down stairs, nice cabinet mantels, toilet and two car lines. This is a bargain if you want to get out, and get into a good section. Price $5,500. No loan. Terms arranged.

$3,500 CALIFORNIA BUNGALOW.

IN WEST END we have one of the most beautiful little homes that can be found. It is a bargain, and terms to suit you. See us Monday.

RALPH O. COCHRAN CO.

21 SOUTH BROAD.

PEACHTREE

CHEAPEST PROPERTY SOUTH OF PONCE DE LEON AVENUE. SURE, QUICK PROFIT.

CHEATHAM BROS.

8½ LUCKIE ST.

DO YOU WANT A HOME?

$7,500—ONE OF THE PRETTIEST eight-room houses on north side. It is on Highland avenue, level, east front lot. Listed, a brick veneer, slate roof, tile bath, hardwood floors, furnace and sleeping porch. This is a real bargain and a beauty. Terms can be arranged.

$6,750—SEE CHARLTON AVENUE, a perfectly beautiful six-room bungalow. It has everything in it your heart could wish. If you take one look at it, you will buy. See us at once about it before it is gone. Terms.

$7,600—LOVELY 2-story, eight-room home, has sleeping porch, tile bath, furnace, etc. It is right at Ponce de Leon avenue car line, and it is certainly a pretty home. Can arrange terms.

$6,750—DANDY SIX-ROOM BUNGALOW, close to Ponce de Leon and North Boulevard. It has hardwood floors, beam ceilings, screened, furnace, cement driveway, garage, etc. This is a real little home. We can arrange terms. You won't find another up-to-date bungalow this close in town.

MARTIN-OZBURN REALTY CO.

THIRD NATIONAL BANK BLDG. PHONE IVY 1270. ATL. 308.

Lynnwood Truck Farms

TEN AND FIFTEEN acre tracts $1,200 to $1,800 per tract. Terms one-fifth cash, balance 1, 2, 3 and 4 years. Located on main paved road, 7½ miles of center of Atlanta. Partly cleared, partly in original timber. Enough timber on each tract to saw into lumber and make all improvements needed. Fine land. Enough to make a quick living on. Car line recently surveyed through the property. Inquire of your agent or

NEWTON S. THOMAS

1122 Atlanta National Bank Bldg. Phone M. 370

FOR SALE—REAL ESTATE FOR SALE—REAL ESTATE

W. E. WORLEY
Real Estate
415-16 EMPIRE BLDG.

WILL BUILD FOR YOU ON VIRGINIA AVE.

WE ARE prepared to build two homes on Virginia avenue at exactly cost. We have now on this 60-foot street eight nice brick houses. What we would like to build now is two brick bungalows, with terra cotta roofs. You can pay $750 to $1,000 cash. We ask for no other money for a year. Get your own contractor and architect. We will pay them for you.

VIRGINIA BRICKS

THE CONTRACTOR can tell you exactly what the house will cost you. We only reserve the right to say the house must cost as much as $4,000, and must be built of brick, with slate or terra-cotta roofs. If it costs us $4,000 to build this house it will cost you $4,000. Not one cent of profit do we want. We will only build two on these terms. It is our idea to build up a most beautiful section here.

VIRGINIA AVE.

IS PASSED up for new chert and will be cherted in April. We have some beautiful lots on this street at $2,250. They will every one be $3,000 each by May. Get the lot while it is cheap. Get a house built at cost, while you can, on easy terms. Just pay us $750 to $1,000 cash. Then tell us how you want the house built. Get your own contractor or build it yourself. We pay the bills—but only on two houses.

CHESHIRE ROAD

WE OFFER 550 feet front on this 80-foot cherted road, by 2,400 feet deep, at $40 per foot. $3,000 cash, balance 1, 2, 3, 4 and 5 years, at 6%. It would pay a few young fellows to take over this farm in town. Very few fine farms in town on the north side, on 80-foot streets.

WILLIAMS MILL ROAD

JUST BEAUTIFUL property; 1,290 feet front by 800 feet deep, at $12.50 per front foot. Twenty-three acres in this lot. It's time to buy it right now. It will be $40 per foot one of these days. Get it now at $12.50.

ATLANTA AVE. HOME

119 ATLANTA avenue, near Capitol avenue, at $3,750. $350 cash, balance $30 per month. 123 Atlanta avenue, 6-room bungalow, at $3,750; $350 cash. 135 Atlanta avenue at $3,750; $350 cash, $30 per month. 156 Atlanta avenue at $3,750; $350 cash, $30 per month. A nice 2-story house at $5,000; $500 cash. All these houses are new and up-to-the-minute.

PEACHTREE ROAD LOT

A BEAUTIFUL Peachtree road lot at $45 per foot; terms. Nothing else as cheap on the road. Car line in front; paved road and city water. Call early Monday.

VIRGINIA AVE. LOT

VIRGINIA avenue, Highland avenue and Todd road lot 120 feet front on Virginia, at this beautiful corner, at $3,500. This lot fronts three streets and is at Five Points. A place for a fine home.

PIEDMONT AVE. HOME

WE OFFER one of the best houses in Atlanta, on Piedmont avenue, facing the park north of the Driving club, at $7,500, on easy terms. Look for the best house, and that's it. Also nice bungalow on Piedmont avenue at $6,000; $500 cash.

PIEDMONT AVE. AND CHESHIRE ROAD

WE HAVE several fine lots at Piedmont avenue and the Cheshire road, at $30 per foot, on dead easy terms. Will build for you on one of these lots. Call Ivy 8311.

W. E. WORLEY

FOR SALE—REAL ESTATE FOR SALE—REAL ESTATE

SOMETHING EXTRA
SOMETHING NEW
QUICK RESULTS

WE HAVE opened a SPECIAL SALES DEPARTMENT for the benefit of those who want immediate results in the disposal of their property.

WE HAVE appointed five salesmen to this work exclusively. They will devote their entire time to ONE piece of property until sold.

THIS one piece is selected on the basis of its bargain values. If, after thorough examination, we find that your proposition has real merit, we will advertise it at the actual delivery price under our bulletin "Specialty Department." Your price must be not one dollar over the low water mark.

TO GET the benefit of this exclusive work you first convince us as to values. If you have something on the "Value Received" basis and want it sold next week, come in and call for "SPECIALTY DEPARTMENT."

DON'T waste your time unless you are prepared to give rock bottom prices. We will then get results.

80 CENTS PER SQUARE FOOT

FOR RAILROAD FRONTAGE WITHIN FIVE BLOCKS OF THE BUSINESS CENTER.

A WELL LOCATED manufacturing or warehouse site on a corner and containing 30,000 square feet of space, with 160 feet of railroad frontage.

This price is 50 per cent cheaper than anything on the market and, being owned by an estate, must be sold at once.

J. R. J. H.
SMITH & EWING

130 PEACHTREE ST.

REAL SACRIFICES

ON A PROMINENT North Side street, and near Druid Hills, we offer a real sacrifice in a nine-room, two-story brick veneer home. Has four bed rooms and sleeping porch on second floor. One bed room on first floor. Piped for furnace. East front, elevated corner lot 52x170. House built less than two years and was sold for $8,000. Circumstances have arisen that causes owner to offer it for $6,316. About $1,500 cash required. Only a very limited time on this so act quickly.

PEACHTREE ROAD LOT

THE BEST on the street, elevated, East front 109x690, and adjoins a new $20,000 home. Can be had for $62.50 per foot, and is worth $80 now. This is your opportunity to pick up a bargain on easy terms.

PIEDMONT AVENUE BARGAIN

WE HAVE two lots up on the hill just beyond Ansley Park, one of them a corner. They are 60x250 and no grading necessary. This property is due a big advance this Spring. Some terms can be had on these at $2,250.

W. A. BAKER & CO.

308 FOURTH NATIONAL BANK BLDG. MAIN 613.

SACRIFICE

EAST FOURTEENTH ST. HOME

TWELVE ROOMS, five bedrooms, two baths, furnace heat, open air sleeping room, large garage and servant's house, beautiful lot 50x200 feet, side and rear alley. For quick sale. Price $15,000; terms.

571 WEST PEACHTREE STREET

TEN ROOMS, two baths, 5 bedrooms; every modern convenience—beautiful lot 60x200 feet, in the best resident section of West Peachtree. Owner has left the city. We want an offer. See

W. L. & JOHN O. DuPREE

REAL ESTATE. PHONE IVY 8331. EMPIRE BLDG.

Small Acreage Tract for Quick Sale

BEAUTIFUL elevated six-acre tract with 782 feet of frontage on prominent North Side road. Will make fine building site, truck farm or capable of subdivision. Adjoining property held for $800 per acre. Price for entire tract $2,950; $500 cash, $25.00 per month.

HUGH J. LYNCH

309 WALTON BUILDING

See H. J. Lynch. Phone Ivy 5513.

$100 CASH AND $20 PER MONTH

SUBURBAN HOME—On the above terms we offer you one of the best home propositions in or around the city. This is a new 6-room bungalow, sleeping porch, plumbing, city water, electric lights and cabinets mantels; and paved street; and in a half block of car line.

HARPER REALTY COMPANY

717 Third National Bank Bldg. Bell phone Ivy 4286, Atlanta phone 672

R. F. BISHOP & L. O. TURNER CO.

REAL ESTATE AND RENTING.
1212 ATLANTA NATIONAL BANK BLDG. PHONE MAIN 3202

JUNIPER STREET, corner lot, one short block from Peachtree, east front, 11-room house, in A-1 condition, furnace and all conveniences. Price $7,500. Consider this location and think what it will be worth in 2 or 3 years. A corner lot in this section is worth the price asked, for an apartment site today. See Mr. Bishop.

MORELAND AVENUE, near Ponce de Leon, new 6-room bungalow, well built and beautiful interior finish. This is the greatest bargain in this west section. Price $5,500, easy terms. See Mr. Bishop.

SOUTH GORDON street, 6-room bungalow, has hardwood floors, sleeping porch, furnace and all conveniences. Price $4,750. Will take vacant lot as first payment, or sell on very easy terms. See Mr. Peek.

IF YOU have any property to exchange, come to see us. We have property all prices and in all parts of town. Ask for Mr. Bishop.

THE JOURNAL WANTS reflect the needs of the business world. They tell of the call for workers. They show the activity of various lines of trade.

The Real Estate Field

Peachtree Parcel and Whitehall Street Property Figure in $205,000 Exchange, the Second of the Kind Announced on Yesterday—Piedmont Avenue, Druid Hills, Garnett Street and Other Smaller Sales

Another large exchange of Peachtree street and southside investment property was announced yesterday.

T. U. Swift, of Porter and Smith, and John H. Maddox, of Smith and Ewing have sold for Mrs. Berta M. Swift, to the Georgia Realty company, through J. R. Smith, Nos. 311-315 Peachtree street. The consideration was $140,000, or on a basis of $2,000 a front foot. This property, which is known as the Swift Motor Co. building, is on the east side of Peachtree street just south of the Frances apartments. The lot fronts seventy feet on Peachtree street, extending through to Ivy street, where it has a frontage of thirty feet. On it there is a two-story brick building.

Mrs. Swift took as part payment on the west is known as the Fairbanks-Morse building on Whitehall street at Garnett avenue, which is one of the buildings Mr. Smith erected in his subdivision there. This property was valued at $65,000.

On it there is a three-story, mill-constructed building. The lot fronts 60 feet on Whitehall street, and has an average depth of 125 feet to the railroad. The company has a ten-year lease on the property.

The trade is significant as showing the readjustment that is going on in real estate. Mr. Smith, who had never before operated on the north side, except in one or two instances, has gone to Peachtree, and Mrs. Swift, who was one of the Pioneers on Peachtree street, has gone to Whitehall street.

Another instance of this kind was reported yesterday in the sale of the northwest corner of Peachtree and North Avenue from Mrs. Ryan to Byron Sonders.

She took southside property as part payment, and Mr. Sonders returned to the north side. This transaction, as announced yesterday, was handled by H. J. Thurman, of Smith and Calloway.

The exchange of trading tendencies of this kind is as important as the transactions themselves.

GENERAL REAL ESTATE SALES.

Smaller real estate sales figured extensively in yesterday's announcements, and this is one of the best indications that could be shown of the improving market.

Cheatham Brothers announced the following sales closed by their agency during the week:

By W. F. Patterson: Exchanged for R. W. Evans to Mrs. Ada T. Ralls. No. 846 Marietta street, a two-story brick business building extending from it to railroad side tracks, value $8,500. Mr. Evans accepting as part payment No. 46 Irwin street, a two-story frame dwelling on lot 47x150 feet, valued at $6,900.

SEMI-CENTRAL SALES.

By Tom Cheatham: The following sales: For Mrs. Clora P. Williams to J. A. Cheatham, No. 49 Piedmont avenue, the southwest corner of Gilmer street, a two-story frame boarding house on lot 33x100 to an alley. This corner is at the Quarter Mile Circle, one block from Decatur street, and brought $8,250. For Mrs. R. B. Cheatham to J. C. Newton, a vacant lot 44x120 on West Tenth street, between State and Tuneln streets, for $735. For T. J. Janes to N. C. McPherson, a lot 50x200 feet on the east side of North Boulevard between Highland and East avenues, for $2,900.

Cheatham Brothers report other sales made this week aggregating $66,000, but these are still in the contract stage.

A. J. and H. F. West have sold for the Atlanta Land Improvement company to an out-of-town client, a vacant lot, 35x100 feet on Marietta street, near Hampton street, for $2,250. A deed will be erected on this lot.

P. S. Duncan has sold through A. J. and H. F. West a fifty-four acre farm

Sharp & Boylston have sold for Mr. P. W. Summerour a vacant lot and left at 150 Love street to Mrs. Leonie Rizutti for $1,500 cash.

DRUID HILLS SALE.

W. L. & John C. DuPree on yesterday sold for A. F. Giles to W. L. Fain a large lot on Fairview road, in Druid Hills, for a consideration of $6,000. Mr. Fain will build his home on it shortly.

This lot is on the north side of the road, beginning 250 feet east of Sunningdale road and being lot 7 of that block. It is 120x300.

GARNETT STREET SALE.

The M. C. Kiser agency has sold for R. C. Little to Dr. M. A. Massoud, 118 Garnett street, a two-story building on a lot 36x88 to an alley, between Pryor street and Central avenue. Mr. Massoud is giving as part payment a lot on Marietta street north of Pine, 20x100, valued at $4,000.

DEKALB COUNTY TRANSFERS.

WARRANTY DEEDS.

$200—Trustee of Methodist Christian church to W. J. Morton, in land lot 90 of 18th district, lot on corner of Rowland and Indian Creek streets, 60x95; feet; January 20, 1914.

$10—Augustus L. Pettis to Andrew C. Haney, 1¼ acres in land lot 175 of 18th district; March 11, 1908.

$10—A. L. Pitts to A. C. Hamby, 1 1-3 acres in land lot 175 October 20, 1911.

$10—Same to Asa B. Crawley, 2-3 acre in land lot 176 of 18th district; April 6, 1872.

$125—M. C. Crawley to J. E. Brown, 3 acres in land lot 175 of 18th district October 21, 1878.

$10—Fred A. Steed to Roland H. Rowe, lot in town of Kirkwood, on east side of Warren street, 574.2 feet north of Trotti street, 60x185 feet; February 7, 1914.

$10—Roland H. Rowe to Mrs. M. W. Rittain, lot in town of Kirkwood, on east side of Warren street, 574.2 feet north of Trotti street, 60x185 feet; February 7, 1914.

$2,100—J. B. Gaffney to Mrs. Lula M. Nichols, lot in city of Atlanta, on south side of McLendon avenue, 94 feet east of Kuhns street, 60x138 feet; February 9, 1914.

LOAN DEED.

$1,100—Ernest Andrews to Mrs. M. J. Fain, lot in city of Atlanta, northeast corner of East Fair and Mortimer streets, 64x110 feet; February 12, 1914.

FOR SALE—REAL ESTATE FOR SALE—REAL ESTATE

WEST PEACHTREE BARGAIN

WE HAVE for sale on West Peachtree street right at Eleventh street one of the best bargains in the city. The house has reception hall, library, dining room, parlor and kitchen with pantry on first floor. On second floor there are five nice large bed rooms with two bath rooms, also sleeping porch. The house is furnace heated and on large lot with east front, lot being 60 by about 200 feet, and the houses adjoining are a good ways away, making it very desirable from this standpoint. Owner is leaving the city is the reason for selling. Price $16,000 on terms. Call Whitten.

M. L. THROWER

IVY 163. 28 WALTON STREET

HARRIS G. WHITE

PEACHTREE STREET BARGAIN

ON PEACHTREE STREET at Brookwood we have for sale a good two-story, ten-room house, furnace heat and all conveniences, for $12,500. Lot 55x994. This is in the best residence section on the street and the lot alone is worth the price asked. Terms easy. See us Monday about this.

HARRIS G. WHITE

228-229 Grant Building. Phine Ivy 4331.

A Bargain In A North Side Home

WE offer for a quick sale, a beautiful two-story, 8-room brick veneered home, located in the best section on the North Side. This home is NEW, with 4 bed rooms and sleeping porch upstairs. Large living room, reception room, dining room, kitchen and butler's pantry downstairs, hardwood floors, furnace-heated, tile bath, two toilets, cement steps, slate roof, on a beautiful east front lot 52x175 feet, to an alley. The price is $7,500 on terms $1,000 cash, balance $50 per month. We would be glad to show you this exceptional bargain. Call

R. C. WOODBERY & CO.

REAL ESTATE. 317 EMPIRE BLDG. PHONE IVY 7111.

VIRGINIA AVENUE

WE ARE prepared to build two handsome bungalows on Virginia avenue. They will be of brick, and terra-cotta roofs; will build and sell them at actual cost. We are after the right sort of improvements more than profit. We can give you a very close figure. Call and see us.

W. E. WORLEY

415 EMPIRE BUILDING.

PONCE DE LEON HOME

WE CAN sell you an elegant home on Ponce de Leon avenue, between the railroad and Druid Hills.

IF YOU have an attractive north side cottage for $6,000, we might use it as part payment.

DO YOU know any better property than Ponce de Leon avenue?

RYDER REALTY CO.

PHONE IVY 8180. 1013 EMPIRE BLDG.

LINWOOD AVE.

NO. LINWOOD AVE., seven rooms, two tile baths.

NO. LINWOOD AVE., seven rooms, two tile baths.

THESE are homes you must see to appreciate; just a few feet off Ponce de Leon avenue, on east front, shaded lots, with servants' rooms and toilet and everything that goes to make an up-to-date home; best material, hardware, plumbing, fixtures and workmanship; come out in a house. Show me their equal for the price and I'll make you a present of one.

JAS. W. COOK

215 EMPIRE BLDG. IVY 8197.

BONDURANT & PEACOCK

PHONE IVY 6231.

215 EMPIRE BUILDING.

EXCHANGE, 6 room cottage, close in on car line, take vacant lot for equity, no loan, balance monthly.

INMAN PARK, 5-room bungalow, $2,750, $200 cash, $20 per month.

$2,000—NEW 5-room bungalow, $400 cash, $20 per month.

$1,100—5-ROOM cottage, $250 cash, $20 per month.

SALOON AND POOL ROOM SACRIFICED

ACCOUNT of owner's health, we offer the above at a sacrifice, 4 years' lease at $315 month. Doing 376 day business and making money. Located in center of business district. Price $6,500, on easy terms. Will take good notes and some cash. No telephone information given.

WILSON BROS.

701 EMPIRE BLDG.

FOR SALE BY OWNER

AN BEAUTIFUL West End Park, bungalow of five rooms, sleeping porch, sun parlor and summer dining room. Built with day labor and will stand inspection. Go out and see this little home before you buy. The price and terms will suit you. Call Mr. Norris, Main 4961.

LOOK!

AT 432 SOUTH MORELAND AVE., the prettiest Bungalow bungalow in the Ninth Ward; new, up-to-date, all conveniences. Lot 50x200 feet, on the corner; all improvements. Price $6,250; $1,250 cash, balance $32.38 per month at 7 per cent. No loan to assume. If you want a real home, see me at once.

J. L. CARPENTER

405 ATLANTA NATIONAL BANK BUILDING. MAIN 944, ATLANTA PHONE 3099.

OLIVER WILL LECTURE IN INTEREST OF CHARITY

Erstwhile "King of Climax" Will Deliver First Lecture in Americus

(Special Dispatch to The Journal.)

AMERICUS, Ga., Feb. 21.—A. D. Oliver, the erstwhile "King of Climax, Georgia," and spectacular lawmaker who recently completed a ter min the Georgia penitentiary where, under mistaken identity as since proven, he served four years on the charge of bigamy, is in Americus tonight. Oliver has fully determined to locate here and engage in business. For the present he will take the lecture platform in the interest of charity and already has arranged dates in the Georgia Alumni association, and further in recognition of his "unswerving loyalty and devotion to this department, and to the university; and in recognition of his distinguished services to the state and the country at large, be it

"Resolved, 1. That this department has suffered a severe loss in being deprived of his support and sympathetic interest.

"2. That the profession, in his death loses a member whose character and conduct illustrated the highest ideals.

"3. That the members of this department extend to his family their deepest sympathy.

"4. That a copy of these resolutions be forwarded to his family, and spread upon the minute of the faculty of the law department, and furnished to the press of the state."

Committee: Sylvanus Morris, dean; W. K. Meadow, president senior class; R. H. Windsor, president junior class; H. D. Russell, H. B. Peacock.

ARMENIAN YOUTHS SLAY TURK WHO CURSED CROSS

Boys Declare They Believed It Their Duty to Kill Unbeliever

(By Associated Press.)

WATERTOWN, Mass., Feb. 21.—"In defense of the cross," two Armenian boys, Nishan Aphrantian, sixteen years old, and Manoog Garabedian, seventeen, killed Sunius-Xada, a Turk, Tuesday, according to a confession given out by the police. The body of Suniue-Xadi was found in a field. Today the father of Aphrantian notified the police that his son and a companion had committed the crime.

The boys when arrested said they had been taught in Turkey to fight for their faith and that they had taken up the cudgel to defend the cross. Sunius-Xada, "crused the cross," and, believing it their duty to kill him, they stabbed him to death.

IRISH FLEE IN TERROR FROM THREATENING BOG

Slide Several Square Miles in Area Is Caused by Recent Abnormal Rains

(By Associated Press.)

CARICKMACROSS, Ireland, Feb. 21.—A quaking mass of bog, several square miles in area, is on the move here, driving the panic-stricken inhabitants are fleeing before the threatened disaster.

The bog slide has been brought about by abnormal rains. Many thousands of acres in the counties of Leitrim and Roscommon are submerged and the roads are impassable except in boats. The people in many instances have been isolated owing to the Shannon breaking its banks.

Desperate efforts are being made to drain enough water to check the advance of the mass.

CONFESSED TO MURDER OF FAMILY OF THREE

John Kidwell Arrested for Killing Man, Wife and Daughter

(By Associated Press.)

HANNIBAL, Mo., Feb. 21.—John Kidwell was arrested here today after he had confessed to the murder of a family of three in Wellington, Kas., October 16, 1912. The McAnnally family, consisting of an aged man, his wife, and daughter, Mary, were killed while sleeping in a tent near the Atchison, Topeka and Santa Fe roundhouse at Wellington.

Kidwell came here from Moberly, Mo., three weeks ago. Railroad detectives gained his confidence, and, according to local authorities, the confession resulted in Kidwell implicated another man in the crime.

DR. JOHNSON TO ADDRESS RAILROAD Y. M. C. A. MEN

Rev. Luke C. Johnson, pastor of Trinity church, will deliver the address at the regular weekly meeting of the Railroad Y. M. C. A. at 211-2 West Alabama street, Sunday afternoon at 3:30 o'clock.

W. J. Hubbard, of Trinity's choir, will sing during the afternoon and an interesting program has been planned for the meeting. Refreshments and furnish music and there will be good singing.

All railroad men and their friends are cordially invited to attend.

PYTHIANS CELEBRATE THEIR GOLDEN JUBILEE

The golden jubilee, or fiftieth anniversary of the founding of the Knights of Pythias, was celebrated Tuesday evening by Delphi Lodge No. 68, Atlanta, in its castle hall. The program followed a ritual promulgated by the supreme chancellor. The officers conducting the ceremony. Addresses were delivered by Past Chancellors Jesse M. Wood and Thomas H. Jeffries, of Delphi No. 68, and Dr. M. T. Davis, of Atlanta lodge No. 20. Refreshments were served after a splendid musical program.

Held on Fraud Charge

MONTGOMERY, Ala., Feb. 21.—W. Lane Moore, said to be from Clifton, Ga., is under arrest here on a charge of using the mails to further a fraudulent magazine subscription game. He was given a preliminary hearing before John A. Elmore, United States commissioner, Saturday and sent to jail on his failure to furnish a $1,000 bond. Moore claims his identity has been mistaken for another.

Moore is alleged to have opened an office in Tampa, Fla., in the name of the Charlotte Harbor Circulation company, offered magazines at 49 cents a set, collected the money and never furnished the magazines. The offense is alleged to have been committed in Tampa, November 30.

EAST SIDE TABERNACLE HAS SUCCESSFUL REVIVAL

The revival which has been in progress at the East Side Tabernacle for the past ten dhys, will be brought to a temporary close Sunday when Pastor A. C. Shuler will administer baptism to a number of converts.

Evangelist Frank Jackson assisted the pastor in the meetings and his work was greatly appreciated by both pastor and people.

On the first of March Pastor Shuler plans to begin a four-weeks' campaign, in which he will do his own preaching, assisted by some of the pastors and singers in the city.

"Revivals, Why and How & Have Them?" will be his subject Sunday night.

KNIGHTS OF PYTHIAS END GOLDEN JUBILEE

WASHINGTON, Feb. 21.—The three days' convention and golden jubilee celebration of the Supreme Council, Knights of Pythias, came to an end here today with elaborate ceremonies and the 6,000 delegates departed for their homes.

LAW STUDENTS MOURN SENATOR BACON'S DEATH

Was Oldest Alumnus of University of Georgia Law Department

ATHENS, Ga., Feb. 21.—At a meeting of the faculty and students of the two classes of the law department of the University of Georgia, yesterday the following resolutions were adopted:

"Whereas, on Saturday, the 14th day of February, 1914, Senator Augustus Octavius Bacon, died at the capital of the United States, and in recognition of the fact that at the time of his death he was the oldest Living alumnus of this department, and the first president of the Georgia Alumni association, and further in recognition of his "unswerving loyalty and devotion to this department, and to the university; and in recognition of his distinguished services to the state and the country at large, be it

"Resolved, 1. That this department has suffered a severe loss in being deprived of his support and sympathetic interest.

"2. That the profession, in his death loses a member whose character and conduct illustrated the highest ideals.

"3. That the members of this department extend to his family their deepest sympathy.

"4. That a copy of these resolutions be forwarded to his family, and spread upon the minute of the faculty of the law department, and furnished to the press of the state."

Committee: Sylvanus Morris, dean; W. K. Meadow, president senior class; R. H. Windsor, president junior class; H. D. Russell, H. B. Peacock.

ARMENIAN YOUTHS SLAY TURK WHO CURSED CROSS

Boys Declare They Believed It Their Duty to Kill Unbeliever

(By Associated Press.)

WATERTOWN, Mass., Feb. 21.—"In defense of the cross," two Armenian boys, Nishan Aphrantian, sixteen years old, and Manoog Garabedian, seventeen, killed Sunius-Xada, a Turk, Tuesday, according to a confession given out by the police. The body of Suniue-Xadi was found in a field. Today the father of Aphrantian notified the police that his son and a companion had committed the crime.

The boys when arrested said they had been taught in Turkey to fight for their faith and that they had taken up the cudgel to defend the cross. Sunius-Xada, "crused the cross," and, believing it their duty to kill him, they stabbed him to death.

IRISH FLEE IN TERROR FROM THREATENING BOG

Slide Several Square Miles in Area Is Caused by Recent Abnormal Rains

(By Associated Press.)

CARICKMACROSS, Ireland, Feb. 21.—A quaking mass of bog, several square miles in area, is on the move here, driving the panic-stricken inhabitants are fleeing before the threatened disaster.

The bog slide has been brought about by abnormal rains. Many thousands of acres in the counties of Leitrim and Roscommon are submerged and the roads are impassable except in boats. The people in many instances have been isolated owing to the Shannon breaking its banks.

Desperate efforts are being made to drain enough water to check the advance of the mass.

CONFESSED TO MURDER OF FAMILY OF THREE

John Kidwell Arrested for Killing Man, Wife and Daughter

(By Associated Press.)

HANNIBAL, Mo., Feb. 21.—John Kidwell was arrested here today after he had confessed to the murder of a family of three in Wellington, Kas., October 16, 1912. The McAnnally family, consisting of an aged man, his wife, and daughter, Mary, were killed while sleeping in a tent near the Atchison, Topeka and Santa Fe roundhouse at Wellington.

Kidwell came here from Moberly, Mo., three weeks ago. Railroad detectives gained his confidence, and, according to local authorities, the confession resulted in Kidwell implicated another man in the crime.

DR. JOHNSON TO ADDRESS RAILROAD Y. M. C. A. MEN

Rev. Luke C. Johnson, pastor of Trinity church, will deliver the address at the regular weekly meeting of the Railroad Y. M. C. A. at 211-2 West Alabama street, Sunday afternoon at 3:30 o'clock.

W. J. Hubbard, of Trinity's choir, will sing during the afternoon and an interesting program has been planned for the meeting. Refreshments and furnish music and there will be good singing.

All railroad men and their friends are cordially invited to attend.

PYTHIANS CELEBRATE THEIR GOLDEN JUBILEE

The golden jubilee, or fiftieth anniversary of the founding of the Knights of Pythias, was celebrated Tuesday evening by Delphi Lodge No. 68, Atlanta, in its castle hall. The program followed a ritual promulgated by the supreme chancellor. The officers conducting the ceremony. Addresses were delivered by Past Chancellors Jesse M. Wood and Thomas H. Jeffries, of Delphi No. 68, and Dr. M. T. Davis, of Atlanta lodge No. 20. Refreshments were served after a splendid musical program.

Held on Fraud Charge

MONTGOMERY, Ala., Feb. 21.—W. Lane Moore, said to be from Clifton, Ga., is under arrest here on a charge of using the mails to further a fraudulent magazine subscription game. He was given a preliminary hearing before John A. Elmore, United States commissioner, Saturday and sent to jail on his failure to furnish a $1,000 bond. Moore claims his identity has been mistaken for another.

Moore is alleged to have opened an office in Tampa, Fla., in the name of the Charlotte Harbor Circulation company, offered magazines at 49 cents a set, collected the money and never furnished the magazines. The offense is alleged to have been committed in Tampa, November 30.

KNIGHTS OF PYTHIAS CLOSE WITH BALL

WASHINGTON, Feb. 21.—The Golden Jubilee of the Knights of Pythias, in session here for the last three days, came to a close tonight with the Pythian ball. The closing day was given over to sight-seeing many knights visiting the Tomb of Washington at Mt. Vernon.

Noted Minister



DR. J. A. HARDING.

Dr. Harding, who is a prominent minister of the Church of Christ, has come to Atlanta to make his home. For fourteen years he did evangelistic work, but later became president of the Nashville Bible school and was also president of Potter Bible college at Bowling Green, Ky. He will be met with his son-in-law at 115 McLendon street.

Bishop Sues Saloon Keepers for Inciting Riot in His Church

(By Associated Press.)

SOUTH BEND, Ind., Feb. 21.—Damages of $10,000 were demanded today by Bishop Herman Alderding, of Fort Wayne, in a suit filed in the circuit court against Frank Wituski and George Kajer both saloon keepers.

This action is the result of recent trouble in St. Casmir's Polish Catholic church of this city, where Bishop Alderding is attempting to install Rev. Stanislaus Grana as priest. Wituski and Kajer are accused of conspiring against the bishop in inciting the St. Casmir's members to riot.

The Roll of the Dead

(Special Dispatch to The Journal.)

DR GEORGE T. NEWCOMB.

CHATTANOOGA, Tenn., Feb. 21.—Funeral services were held today over the body of Dr. George T. Newcomb, professor of Bible and Hebrew at the University of Chattanooga for the past twenty years. Death resulted yesterday from a sudden stroke of apoplexy.

CAPT. J. D. WHITE.

BUENA VISTA, Ga., Feb. 21.—Captain J. D. White, aged about seventy years, died yesterday at his home here, after an illness of several days. For about fifty years Captain White has been in the employ of the Central railroad. He leaves his wife, two daughters and two sons, and several grandchildren.

MRS. MORRIS WRIGHT.

LAWRENCEVILLE, Ga., Feb. 21.—Mrs. Morris Wright, aged thirty years, died last night. She is survived by her husband; three small children and mother, besides several brothers and sisters. She was a prominent member of the Baptist church. Funeral and interment Thursday.

MRS. MADGE SHACKELFORD.

ADAIRSVILLE, Ga., Feb. 21.—Mrs. Madge Shackelford, aged twenty-eight years, died here Friday night. She is survived by her husband, one small son; also her mother and two brothers. She was a devout member of the Baptist church. Funeral and interment will take place Sunday morning.

REV. S. H. BRASWELL.

DORAVILLE, Ga., Feb. 21.—Rev. S. H. Braswell died at his home here Thursday about noon and was buried at Prospect cemetery on Friday at 11 o'clock. Rev. M. L. Underwood and Rev. C. V. Weathers, of Atlanta, conducted the funeral services. He is survived by his wife and five children, Rev. G. P. Braswell, of Villa Rica, and four daughters, Mrs. J. M. Tapp, Mrs. G. M. Ross and Miss Loutie Braswell, of Doraville and Mrs. Pearl Hannah, of Atlanta.

WEEK OF PRAYER AT MARTHA BROWN CHURCH

A week of prayer and missionary mass meeting will be held at the Martha Brown Memorial Methodist church next week. Services will begin on February 22, and will continue through Sunday March 1.

The pastor, Rev. C. V. Weathers, has secured some helpful speakers, and the program has been completed.

Among those who will be Bishop W. A. Candler, Rev. C. C. Carey, Rev. P. F. Connelly, Dr. W. P. Loveley, Rev. J. M. Hawkins and Rev. H. C. Christian.

Mothers' Class Meetings

Mrs. K. W. Jolly will address the mothers of the First Baptist church, Tuesday, February 24, at 3 o'clock in the Mothers' classroom.

The subject for discussion will be "Sunday in the Home, How to Make it a Helpful and Happy Day." An open parliament will be held.

Dr. R. R. Daly will address the Mothers' class Sunday at 10:15 a. m. on the "Moral Development of the Child."

An increasing interest is being taken in the practical subjects discussed by the members. All mothers are welcome.

MRS. BLANCHE WARLICK DIES AT COLLEGE PARK

Death Comes From Burns Received Several Days Ago

(Special Dispatch to The Journal.)

COLLEGE PARK, Ga., Feb. 21.—Mrs. Blanche Warlick, wife of L. M. Warlick, died at the residence here this morning at 2 o'clock. Mrs. Warlick was accidentally burned a few days ago and the injuries resulted in death this morning.

The funeral services will be conducted by Rev. H. M. Quillian at the residence Sunday morning at 10 o'clock. The body will be sent to Macon at noon and the burial will be in Macon Sunday afternoon.

Mrs. Warlick was reared in Macon. Surviving her, besides her husband, are two sisters, Mrs. Ida Warlick and Mrs. R. L. Blount, and three brothers, Jesse N. W. N. and Freeman Hart, all of Macon.

HUMAN CHESS FIGURES AT TAMPA'S CARNIVAL

King Gasparilla VII and Crew of Pirates to Enter the City

TAMPA, Fla., Feb. 21.—Tampa's four-day Gasparilla carnival began this morning. The DeSoto pageant, with several hundred persons dressed in the costumes of the sixteenth century, depicting the landing of Hernando DeSoto and his reception by the Indians, will be given this afternoon. A flower parade of 5,000 school children, a chess game with people representing the pieces on the board and dressed for parts, the board being laid out on the lawn in Plant field, and daylight fireworks, winds up the night program.

Tonight lower Franklin street will be given over to the maskers. Several thousand will take part.

Monday King Gasparilla VII and his pirate crew will enter the city.

JURY FINDS FARMER GUILTY OF MURDER

Charged With Killing Wife and Child and Dragging Bodies to River

GADSDEN, Ala., Feb. 21.—William Wilson, aged 35, a farmer, was yesterday afternoon found guilty by a jury in the circuit court at Oneonta, Blount county, for the murder of his wife and six year old child.

It is alleged Wilson killed his wife and child, dragged their bodies to the bank of the warrior river and hid them among the rocks, and later set fire to the brush. Months later the charred skeletons were discovered and suspicion pointed to Wilson. The evidence was largely circumstantial, but more than a hundred witnesses testified. An appeal will probably be taken.

Wilson's second wife was with him at the trial and has been loyal to him in the face of conviction.

INVOLVING TIMBER LANDS

Victory in Arkansas Makes Recovery of $1,000,000 in Damages Probable

(By Associated Press.)

WASHINGTON, Feb. 21.—Attorney General McReynolds received word today that the government had won the test case in the eastern district of Arkansas, involving title to more than 100,000 acres of valuable timber and agricultural lands in the northeastern part of that state. He announced that it considered likely that the government probably would recover damages of nearly $1,000,000 for timber taken from said lands. Many similar suits are pending.

WOMAN'S REMAINS ARRIVE IN MAIL

The Cremated Body of Atlanta Woman Sent by Parcel Post to Relatives

MILFORD, Mass., Feb. 21.—The remains of the cremated body of Miss Ida Carpenter, of Atlanta, Ga., who died in that city last week, were received in Milford, via parcel post, for burial in the family lot in the Hopedale cemetery. She was fifty-four years old and had spent all of her time in travel.

The name of Miss Ella Carpenter does not appear in the Atlanta directory, though there are several carpenters listed.

LOCUST GROVE SOCIETIES PLAN TO PUBLISH ANNUAL

(Special Dispatch to The Journal.)

LOCUST GROVE, Ga., Feb. 21.—The literary societies of Locust Grove institute have determined to publish an annual this year. To this end the following editors have been elected who are actively engaged in the preparation of the book: Editors-in-chief, Miss Irene Martin, Jefferson, Ga., and J. A. Davis, Fortson, Ga.; business managers, H. G. Greer, Grayson, Ga., and Guy Potter, Grantville, Ga.; art editor, W. F. Pate, Locust Grove, Ga.; athletic editor, Asa Christopher, Atlanta, Ga.; music editor, Miss Sulu Wilburn, Monticello, Ga.; junior and senior department, Miss Essie Cummings, Fortson, Ga.; local editor, Miss Kathryn Phillips, Monticello, Ga.; societies and clubs, Miss Ossie Robertson, Lithonia, Ga.; Prof. Paul M. Gwinn was selected by the societies as faculty advisor.

MARIE LLOYD IS MARRIED IN OREGON

(By Associated Press.)

PORTLAND, Ore., Feb. 21.—Matilda Hurley, an English actress known as Marie Lloyd, was married here today to Bernard Dillon. Twice in seeking to enter the United States once at New York and more recently at Vancouver, B. C. Miss Lloyd encountered United States immigration authorities because of her accompanying her. The actress said the ceremony was to obviate further difficulties of the kind.

Theta Xi Convenes

NEW YORK, Feb. 21.—With 200 members present from chapters representing technical schools and colleges all over the country, the Theta Xi fraternity held its fiftieth annual convention here tonight. New charters were granted to applicants from Leland Stanford university, California, and the University of Michigan

PARDONED MAN RETURNS TO HOME IN EUROPE

Foulke E. Brandt Who Served Part of a Thirty Year Term Sails

(By Associated Press.)

NEW YORK, Feb. 21.—Foulke E. Brandt, pardoned by Governor Sulzer after serving part of a thirty-year sentence for assaulting his employer, Mortimer L. Schiff, a New York banker, has gone back to Europe. Brandt's efforts to get out of prison gave him national notoriety. He persuaded influential men that he had suffered injustice and upon their pleas Governor Dix granted him a hearing. Governor Dix refused to pardon him but Governor Sulzer released him on parole January 17, last year.

Brandt sailed for Europe Thursday, but his departure was not generally known until Mirabeau L. Towns, once his attorney, told of it today. Mr. Towns said Brandt violated his parole by coming to New York.

"He wanted me to get the terms of his pardon modified by Governor Glynn," added the attorney, "but I refused."

NO MORE LIQUOR ON N. Y., N. H. AND H. R. R.

Officials Say They Will Comply With Laws of States Line Traverses

(By Associated Press.)

NEW YORK, Feb. 21.—After March 1 no more liquor will be sold by the New York, New Haven and Hartford railroad on any of its trains, it was announced officially tonight.

"The New Haven takes this action," says the road's statement, "in the belief that improper customs may have sanctioned the practice, the sale of liquor on its trains in the states of Massachusetts, Rhode Island and Connecticut is not permitted by the laws of these states, which make no provision for state licensing. No liquor has been sold in New York state because the distance traversed must be so short as to warrant taking out a state license.

"In regard to the sale of liquor on trains the position of the New Haven in the past has been that it had no desire to sell liquor, but that it did so in response to the demand of its patrons. However, it is the policy of the company to conduct its business strictly in conformity with the laws of the states in which it operates, and it feels that such is the law in these three states does not provide for liquor selling on trains. It should be stopped."

PERSONAL ATTACK ON DEWEY BY COURT

Reventlow Says Admiral is Braggot and Tells of Half Truth

(By Associated Press.)

BERLIN, Feb.—Libelous attempts are manifested here in the controversy over the incident that occurred at Manila Bay between Admiral Dewey and Admiral Von Diederichs during the Spanish-American war, except on the part of the naval writer, Count Ernest Reventlow. The German admiralty professes to be entirely disinterested, saying it regards the forthcoming statement of Admiral Von Diederichs as strictly personal.

Admiral Von Diederichs, although still carried on the list of naval officers, retired long ago from active service with the navy. His statement is expected in three or four days.

Count Reventlow today made a personal attack on Admiral Dewey, calling him a braggart and a teller of half truths, and saying he is far from getting credit deserved by his own country.

The announcement on Thursday that it was understood Admiral Dewey soon would make an explanation, was based on an error in the official report on the imperial budget, which was incorrectly today when the name of Admiral Von Diederichs was substituted for that of Admiral Dewey.

MACABEES LOSE IN SUIT FOR INSURANCE

(By Associated Press.)

TACOMA, Wash., Feb. 21.—Judge Clifford, of the superior court, today sustained Jesse Thomas in his decision against the Knights of the Macabees of the World in the case of Thomas against the Knights of the Macabees to recover on his insurance assessment from 99 cents to $3 a month. Thomas joined the order in 1906. In 1911 the assessment was raised without the consent of the plaintiff. Judge Clifford finds that, although similar litigation in Michigan and other states had resulted in the defendant in the difference being sustained by the supreme court of the state, the supreme court of New York and other states had decided for the plaintiff, holding that the original certificate was in force and could not be changed without the consent of the holder.

WHITNEY WINS DRAW IN BOUT WITH MANDOT

(Special Dispatch to The Journal.)

NEW ORLEANS, Feb. 21.—Boxing Joe Mandot, the pride of the French section of the city, for ten rounds, Frank Whitney won a draw in a ten-round bout here tonight. The fighting was fast and furious from all stages, and both boxers were working hard for the decision. Whitney emphasized the impression created at his former appearance her, that he is a real game boy and a tough boy to any at his weight.

Abe Attell, former featherweight champion of the world, announced after the ring that he would re-enter the ring if he can secure a return match with Champion Johnny Kilbane.

CHICAGO ALDERMAN GETS THIRTY DAYS

(By Associated Press.)

CHICAGO, Feb. 21.—Joseph H. Francis, sixty-three, a former alderman of Chicago who gained prominence last summer by interesting the United States authorities in a report that he was captured by Mexican bandits, was sentenced to Bridewell in the House of Correction here today for passing a worthless check.

War Veteran Dies

(By Associated Press.)

NEW ORLEANS, Feb. 21.—Samuel Thackeray Whelpley, veteran of the Mexican and Civil wars and former United States consul at Barranquilla, Colombia, died today at Orvill, La., at the age of eighty-seven years. Mr. Whelpley did some work for the Associated Press in Africa several years ago.

COMMISSION TO STUDY FOOD LAWS

Believe Corrupt Alliances Exist Between Officials and Others

(By Associated Press.)

NEW WYORK Feb. 21.—A commission to study the food and drugs law has been appointed by Seth Low, president of the National Civic Federation. It was announced tonight. The federation believes the efficiency of the laws is reduced by lack of adequate measures for their enforcement, and that corrupt alliances exist between officials and manufacturers and distributors of bad foodstuffs and adulterated drugs.

The commission comprises Vincent Astor, New York, chairman; Dr. Carl L. Alsberg, chief of the bureau of chemistry, United States department of agriculture; J. H. Wallis, president National Association of State food and Dairy Commissioners, Boise, Idaho; Dr. S. S. Goldwater, commissioner of health of New York City; Miss Maude Wetmore, Chairman women's department of the National Civic Federation, New York; Mrs. H. L. Crockett, General Federation of Women's Clubs, Nashville, Tenn.; Samuel Gompers, president American Federation of Labor, Washington, D. C.; John M. Stahl, of the Farmers' National Congress, Chicago, and Edward M. Breitung, Marquette, Mich.

ITALY TO TAKE PART IN PANAMA EXPOSITION

Will Continue to Maintain Cordial Relations With United States

(By Associated Press.)

ROME, Feb. 21.—Prince Di Scalea, undersecretary of state for foreign affairs, replying in the chamber of deputies today to an interrogation regarding Italy's participation in the Panama Pacific Exposition at San Francisco, said:

"Italy already has declared her intention of taking part and has appointed a commissioner. As, however, the appropriation is only $400,000, doubt has arisen as to whether this will be sufficient for the adequate representation of Italy. As a consequence a special commission has been appointed to ascertain whether the sum mentioned is large enough.

"At the same time negotiations were proceeding, he said, with the special commissioner representing the exposition, Ira N. Morris, "with a view to maintaining cordial relations with the United States."

HEALTH AND SAFETY IN ARCHITECTURE

German Professor Declares Profession as Important As Medical

(By Associated Press.)

TAMPA, Fla., Feb. 21.—"From a standpoint of public safety and health," said Prof. Pfeiffer, Miami, former superintendent architect, of Germany, and head of the State Association of Architects in convention here today, "the medical, pharmaceutical and dental professions are of no greater importance than the architectural and the latter should be required to show that they know their business from a hygenic point as well as from public safety."

The association elected officers today as follows:

George L. Pfeiffer, Miami, president; M. L. Elliott, Tampa, first vice president; Rutledge Holmes, Jacksonville, second vice president, and A. Elmer, Jacksonville, secretary and treasurer.

The meeting was adjourned to Atlantic Beach, July next, following the completion of a bill to be introduced to the next state legislature along the idea outlined by President Pfeiffer.

NEW ANGLE IN FIGHT AGAINST FREE SUGAR

Louisiana Cane Growers Ask Opinion of Attorney General on Tariff Laws

By Associated Press.)

WASHINGTON, Feb. 1.—Louisiana cane growers have taken a new angle in their fight against free sugar and Attorney General McReynolds has been asked for an opinion on what the growers believe is a serious conflict in the tariff law. While no immediate steps are contemplated it was believed possible tonight that the matter would have to be threshed out in the supreme court.

Provisions of the tariff act which reaffirms the Cuban reciprocity treaty and those which provide for a reduction in the duty on sugar by 25 per cent beginning March 1, cannot be reconciled.

GENERAL JACKSON'S MEN TO BE HONORED

House Committee Reports Favorably on Appropriation for Monument

(By Associated Press.)

WASHINGTON, Feb. 21.—The house committee on library favorably reported today the Heflin bill to appropriate $5,000 a year to erect on the horseshoe battle ground on the Tallapoosa river in Alabama, a memorial to the men who fought in that battle under General Andrew Jackson.

"HANDSOME" JACK TO BE TRIED FOR MURDER

(By Associated Press.)

SAN FRANCISCO, Cal., Feb. 21.—"Handsome Jack" Koettgen left in the custody of a detective today for Chicago to answer a charge of murdering Mrs. B. Kraft, a Cincinnati widow, November 14, 1912.

"I have a complete alibi," said the prisoner, "which I can establish by at least a dozen witnesses. I'm not afraid of Kraft, but I never took a cent of her money."

MISSING MAN MAY BE ROGER LAURENCE

(By Associated Press.)

LOS ANGELES, Cal., Feb. 21.—The John Lawrence named in dispatches from El Paso as having disappeared in Juarez Wednesday is supposed to be Roger Laurence, a young English engineer employed for a time by the California Development company. He is said to have gone to El Paso on a visit.

Legislator Denies Writing Letters Demanding Passes

Many Missives Sent to Railroad Companies Asking for Free Passes, Under Threat Bear Name of John T. Denvir

(By Associated Press.)

WASHINGTON, Feb. 21.—Correspondence between "John T. Denvir," who represented himself as a member of the Illinois legislature and the Chicago, Burlington and Quincy railroad, in which Denvir demanded from the railroad a personal pass as threatened legislative action because it was not supplied, was disclosed by the interstate commerce commission today in a supplemental report upon the inquiry made by the commission into the issue of free transportation by western railroads.

There was a John T. Denvir in the Illinois legislature. He informed the commission that he did not sign the letters and that it was not sent by his authority. Denvir received an annual pass for himself on account of the "legislative public utilities commission." The Burlington road declined.

A letter subsequently was received by the general counsel of the commission on the official letterhead of the committee and signed "John T. Denvir." It said in part:

"As chairman of the public utilities commission I can look for fair action that will work hardship to your company and I wish to assure you that when our commission gets through with you that you will find your road in the hands of a receiver, for you certainly are violating the laws of the state in the many respects and we know it, but have some along and keep friendly to you."

The representative of the commission says:

"Although opportunity for a full explanation was afforded Mr. Denvir, it was not forthcoming, and we deem it our duty to make this record of the matter. It is well to add that our investigation of the records of other carriers at Chicago show that many requests have been made in the past for free transportation for the use of John T. Denvir. The records of the Illinois Central show that it refused to issue such a pass was followed by the receipt of a letter to its vice president as follows:

"I insist you grant me transportation requested and will see you at once in Chicago in the event you disregard my request, you can rest assured that in the next general assembly the forty-eighth, of which I will be a member, I will introduce a bill with regard to frontage on the lake front from Sixty-Third street to Randolph street, which belongs to the citizens of Illinois and which you realize was never purchased or leased.

"It is not my aim to be disagreeable in the matter, I am, therefore, at a loss to see how you can consistently refuse me.'

"The signature to this document apparently is in the same writing as the signature to the letter quoted above."

The letter, also was signed John T. Denvir.

FELIX DIAZ HOLDS ALOOF FROM MEXICAN REBELS

Says He Has No Intention of Joining Carranza and Villa, Arrives in New York

(By Associated Press.)

NEW YORK, Feb. 21.—Felix Diaz, who helped bring about the downfall of President Madero in Mexico but later had to flee from Mexico for his life, arrived here today from Havana. He declared he had no intention of allying himself with General Carranza and General Villa and declined to discuss what plans if any he had for regaining the power in Mexico.

Friends who accompany him in his exile said he left Havana because he feared the hostility of the Huertistas who have already made an attempt to kill him since he fled from Vera Cruz.

TWO DETECTIVES HELD ON CONSPIRACY CHARGE

(By Associated Press.)

NEW YORK, Feb. 21.—Nellie Grant Curtain, a private detective of Boston, and J. Addison Patron, a railroad detective, were convicted in federal court here today of conspiracy to give false testimony in a fraudulent damage suit for $75,000 against the Miami-Southern Trasportation company. The jury recommended mercy. The defendants were remanded to the tombs until Wednesday.

The damage suit was heard before Judge Manck last April. An attempt was made to prove that Miss Cherrin was hurt on the head in a taxicab accident here May 9, 1911. Evidence, however, tended to show that she was not injured and that a scar on her head resulted from an operation.

ENGLISH LORD'S SON IN TOILS OF POLICE

(By Associated Press.)

CHICAGO, Feb. 21.—J. Larmarque who said he was "Lord Haldon," eldest son of "Lord Haldon of Yorkshire, Eng.," was arrested here today in a suit for $800, filed by Neal Down, who said Lamarque borrowed that amount from his in St. Paul December 1, 1911. Down complained that Lamarque claimed he was about to receive a large legacy.

Lamarque was unable to furnish $1,000 bond. Mark J. Sullivan, his attorney, said he would apply for a writ of habeas corpus.

"My client is the eldest son of Lord Haldon of Yorkshire; that is true," said Sullivan.

VITAL STATISTICS BILL PASSES HOUSE IN S. C.

COLUMBIA, S. C., Feb. 21.—The South Carolina house of representatives has passed a bill providing for the registration of births and deaths in this state. In the form in which the house passed it, it is practically identical with the law on the same subject now in effect in forty-three states.

South Carolina and Georgia are the only states which do not require the registration of vital statistics. The South Carolina Medical association indorsed the bill and the United States census bureau sent a representative from Washington to confer with the author.

STATION AGENTS SEND OUT ORGANIZERS

BOSTON, Mass., Feb. 21.—The Order of Railroad Station agents voted today to send organizers throughout the country in increasing the membership. The convention indorsed the 5 per cent increase in freight rates asked for by eastern railroads.

APPEAL MADE TO HELP MANY "YOUNG OLD MEN"

Gray Hairs Do Not Always Indicate Age Says Mrs. Harriman

WASHINGTON, Feb. 21.—An appeal for the establishment of "young old men's" associations throughout the country to aid in finding employment for elderly men who have been barred from securing work simply because of their gray hairs is contained in a letter received today by Mrs. J. Borden, Harriman, residing commissioner of the federal commission on industrial relations. The communication was from George W. Crossett, seventy-eight years of age, honorary president of the Young Old Men's association of Cleveland, Ohio, and relates what has been done by that organization to help those who have lost their positions, because they "look old."

"The story of the gray haired man, strong, able and willing, being denied even a hearing because he looks old," says Mr. Crossett, is one of the world's tragedies. Elderly men who have been laid aside only because their hair is gray are entitled to some consideration. A man is as old as he feels, and in our association we have many men who still feel young and capable. Our list of men seeking employment includes men tired for every line of inquiry, and a like association should obtain in every large city. Your commission may be able to interest some person, who would be willing to take the initiative and start a proposition that would bring a blessing to many a gray head and keep the wolf from the door."

Mr. Crossett says that the Cleveland association had found employment for many unfortunates and they are now "earning a modest living."

FAITHFUL MAIL CARRIER IS DROWNED IN FLOOD

List of Dead in the California Storm Has Been Increased to Five—More Rain Due

(By Associated Press.)

SAN FRANCISCO, Feb. 21.—Rain and a south wind which generally brings more rain, were promised today for southern California, already stormswept. Nevertheless it was believed some estimate could be made of losses to orange and lemon groves and to property in general.

The steep slopes from the mountains to the sea drained rapidly hundreds of square miles which last night were great lakes, dotted with orchards and ranch houses.

Scattered letters and papers showed where J. C. Rockwell, a rural mail carrier from Santa Barbara, was drowned in seeking to deliver faithfully the government mails as he had done for twelve years. He is survived by eleven children. The drowning off Santa Barbara of Reuben Smith, an old miner, increased to five the number of fatalities by storm reported from that vicinity.

The governor-general and Lady Decies (formerly Vivian Gould), which was scheduled to arrive here two days ago, but pulled out yesterday but advices early today reported it stalled again not far from Los Angeles.

CONGRESS CONSIDERING ALASKAN RAILWAY BILL

Settlement Expected in Dispute Between Senators Smoot and Walsh

WASHINGTON, Feb. 21.—Conferees representing both houses of congress today began considering differences on the Alaskan railway bill. An early agreement was in prospect on the guage of the proposed government railroad was the only point in serious dispute.

Some action in the senate on the coal land leasing bills affected by Alaska was expected but a dispute as to the jurisdiction between Senator Smoot, of the public lands committee, and Chairman Walsh, of the mines committee, which has been in progress several days, had reached a stage where senate leaders deemed a settlement essential.

Senator Walsh said his committee was preparing to report favorably next week his bill if the matter was not taken from its charge. Senator Smoot declared coal lands could not be considered as falling within the scope of the mines committee and that the bill dealing with coal leases should go to the public lands committee.

PAGEANT MAKERS IN SESSION AT COLUMBIA

(By Associated Press.)

NEW YORK, Feb. 21.—The growth of pageantry in the United States and its future were discussed today by pageant makers in session at Columbia university under the auspices of the American Pageant association. Expenditure for rain was announced by William Chauncey Langdon, consideration for a short while.

Pageants, he said, either must have an artistic or historic background and purpose to be of value.

R. M. JETTON IS ACQUITTED OF CHARGE OF MURDER

(By Associated Press.)

CHARLOTTE, N. C., Feb. 21.—R. M. Jetton tonight was acquitted here of the charge of murdering Dr. W. H. Yoder at Davidson, N. C., several weeks ago. The jury returned a verdict of not guilty after haying the case under consideration for a short while.

The verdict was greeted with a wild demonstration by crowds which had jammed the court room and packed the doors since the convening of court at 9 o'clock this morning. The jury took the case at 10:30 tonight and promptly at 11 o'clock filed in and announced that they had reached a verdict.

CAPT. D. E. WILLIAMS DIES AT COLUMBUS HOME

COLUMBUS, Ga., Feb. 21. Captain D. E. Williams, one of the oldest and best known citizens of Columbus, died at his home here late yesterday. Captain Williams was a veteran in the war between the states and served with the City Light Guards, of Columbus.

After the war he was for years an official of the Mobile and Girard (Central of Georgia) railroad. For a number of years past he had been engaged in cotton manufacturing.

PROGRESS IN COAL QUESTION SLOW

(By Associated Press.)

PHILADELPHIA, Feb. 21.—The committees representing soft coal operators and the miners of Ohio, Illinois, Indiana and western Pennsylvania, conferring here in an effort to bring about a new agreement, adjourned today until Monday. It was announced that no progress toward a settlement of the questions at issue had been made.

CHATTANOOGA TO HAVE MUNICIPAL MARKET SOON

(Special Dispatch to The Journal.)

CHATTANOOGA, Tenn., Feb. 21.—The board of commissioners yesterday instructed City Attorney Frierson to draw up an ordinance providing for the installation of a market house in the house in the present police station. The latter will be built within the municipal building. The ordinance will be introduced at the regular session of the board Monday afternoon and officially passed.

MOSQUITOES IN DANGER IN JERSEY COUNTIES

(By Associated Press.)

ATLANTIC CITY, N. J., Feb. 21.—Permanent organization of all the counties in New Jersey under the head of the New Jersey Mosquito Extermination association was effected today by the members of the mosquito commissions of each county created under a

Monument Fund

HAVANA, Feb. 21.—President Monocal forwarded a message to the Cuban congress today requesting it to vote an appropriation of $5,000 as Cuba's contribution toward the monument to Vasco Nunez De Balboa, the discoverer of the Pacific, to be erected at the entrance to the Panama canal.

Short Change Artist Eludes Policemen by Scaling High Wall

Nets $10 by Smooth Manipulation and Fools Cashier

A new scheme in shortchanging is being pulled with some success in Atlanta by a smooth, well-dressed young man, who came very near being arrested Saturday afternoon and only escaped by scaling a ten-foot wall.

It was on Saturday a week ago that the first instance of this new scheme having been worked was called to the attention of the police. The victim was from a candy store on Whitehall street.

A man had purchased 15 cents worth of candy and paid for it with a $20 bill, receiving a $10 bill and $9.85 in change from the cashier. He then requested the cashier to change the $10 bill and when she passed out the change he told her if she didn't mind he would like to have back the $20 bill. In return for the bill he gave her the $10 bill she had originally handed him and the $10 in change which she had just passed out.

By this transaction the stranger netted $10 and not noticing the cashier checked up her register at night did she discover that she was out the $10.

Saturday afternoon a man described as blond, about five feet eight inches in height, sharp face, wearing dark gray suit, plaid vest and soft felt hat, walked into Cathy's grocery at 54½ Peachtree street, and asked for a 5-cent can of condensed milk, tendering a $2 bill in payment.

The clerk handed him a $1 bill and 95 cents in change. Then he remembered that he had 5 cents in his pocket and asked for another $1 bill for the change. When the clerk passed out over the other $1 bill he decided that he would like to have back his $2 bill and offered the clerk the $1 bill in exchange for

GEORGIA PEACH TREES TO HAVE PROTECTION

Weather Bureau Official Will Keep Growers in Touch With Conditions

The Georgia peach will be protected from killing frosts this spring as never before in the history of the state, if the fruit growers decide to adopt a plan that has been suggested to them by C. F. Von Herrmann, head of the United States weather bureau office in Atlanta.

The plan includes personal telegraph reports to the fruit growers to warn them of approaching cold waves and a new way of raising the temperature in peach orchards that is the discovery of Mr. Von Herrmann himself.

Mr. Von Herrmann held a consultation yesterday with Colonel I. C. Wade, of Cordele, Ga., Habersham county, who is president of the Georgia Horticultural Society. As a result of their talk Mr. Wade will probably call a meeting of the fruit growers association in the near future and lay Mr. Von Herrmann's idea before them for definite action.

While Mr. Von Herrmann is not quite ready to announced the new plan in detail he outlined it to The Journal Saturday night.

"The old method of 'smudging' the orchards at the approach of a cold wave will be replaced by more effective means," he said. "Smudging was never infallible, while I believe that my idea of raising the temperature throughout a whole peach orchard without the use of smoke will be both infallible and easier. The system will make arrangements if the plan is adopted so that every fruit grower in the state will be warned in time to apply the temperature raising device to its orchard."

He stated further that the idea is no government application, but is his own suggestion. If accepted it will be put into use only in Georgia. A tryout will probably be given in the Fort Valley district. By the latter part of March and the first of April, when the peach buds in peach orchards all over the state are just peeking out and there is danger of a sudden shift to cold weather, the plan should be in general use throughout the state.

Mr. Von Herrmann has been working along this line for some time. He thinks that he has found a method that will protect the peach grower big and little and will insure Georgia such a crop of fruit as will break all records in the state's history.

HACKETT PLAY CONTEST WILL CLOSE THIS WEEK

Prize of $50 Offered for Best One-Act Play That Is Submitted

The prize play contest instituted by Norman Hackett, of the Lyric Theater company, closes Saturday night of this week. Over twenty manuscripts have been submitted and it is expected that the number will run to thirty before this week is over. The successful play will be awarded fifty dollars, and is produced in conjunction with "The Girl Born," within three weeks.

The Hackett offer has brought forth several clever one-act plays. That they can not longer than half an hour, be in one act, and have a leading role suited to Mr. Hackett's talents, are the only restrictions placed upon the contestants.

The following judges will pass upon the manuscripts and award the prize: Mrs. John K. Ottley, Mrs. John Marshal Slaton, Sidney Ormond, of the Constitution, Tarlton Collier, of the Georgian, and Mr. William Garrard, of The Journal.

KIDNAPED GIRL FOUND ON FARM IN ARKANSAS

Katherine Winters, Missing Since March, Located by Posse After Search

FORT SMITH, Ark., Feb. 21.—Katherine Winters, the daughter of a New Castle, Ind., physician who has been missing since March last, is reported to have been found near Huntsville, Ark.

A dispatch from Huntsville, in Madison county, says the Winters girl was found at a farm house near Huntsville by a posse of twelve men early today. One man was arrested and is said to have confessed to kidnapping the girl. He gave his name as George Stewart.

The dispatch adds there is no doubt as to the identity of the girl.

BLEASE CONTINUES WORK OF EMPTYING THE PEN

COLUMBIA, S. C., Feb. 21.—Sentences of eight convicts in the state penitentiary from Chester county were commuted today by Governor Blease, to be served on the public works of that county.

These commutations are granted in continuance of the expressed policy of the governor to empty the penitentiary of all prisoners by August 1. Approximately 350 prisoners still remain in the penitentiary.

SUFFRAGE ACT IN ILLINOIS IN DOUBT

SPRINGFIELD, Ill., Feb. 21.—The Illinois supreme court adjourned today without giving a decision as to the validity of the woman suffrage act. This means there will be no decision in the case until at least the April term of court.

Tremendous interest in this case has been manifested throughout the state, as approximately fifty cities and villages are to hold local option liquor elections in April.

MILLIONAIRE'S DARING RIDE IN BI-PLANE

SAN DIEGO, Cal., Feb. 21.—Buffeted and tossed about like a feather for one hour and twenty-five minutes by a furious wind, Glenn Martin, accompanied by Frank Garbutt, a Los Angeles millionaire, yesterday piloted his bi-plane from Ocean Side to Coronado Island, in what probably is the most hazardous and spectacular flight ever undertaken on this coast.

HERTY TURPENTINE CUP CO. IS SUED FOR $100,000

CHATTANOOGA, Tenn., Feb. 21.—Claiming damages as the result of unfair competition in business involving the alleged use of a patented turpentine cup, the Edwards Manufacturing company, of Cincinnati, has filed suit in chancery court here against the Herty Turpentine Cup company of this city, for $100,000.

Spark Plug, Mascot of Engine House No. 1, Is Half Mongrel But All Dog



"Hap" Ward putting Spark Plug Through her tricks.

She Is the Firm Friend of Firemen and Horses, and the Inveterate Enemy of Rats and Mice

A fancier would call her an Irish Terrier, perhaps, but to the men at Engine House No. 1, on West Alabama street she is just "Spark Plug," composite of breeds unknown, but "all dog."

A mange-eaten atom, collarless and almost tailless, Spark Plug strolled into Engine House No. 1 last July, raised her brown eyes to "Hap" Ward and, tail-tilted skyward, craved meat and mercy.

So "Hap" Ward and his comrades filled her with both and adopted Spark Plug as the official company mascot. She has been with the company ever since and unless some ill-ordained wind blows the spark out of Spark Plug, she will be with them for some time to come.

Sitting up, jumping through hoops and rat-catching are the accomplishments the company has instilled into Spark Plug. She is also a fool for fires and will follow a matchbox six blocks on suspicion.

FOREIGN BORN CITIZENS TO RENEW ALLEGIANCE

Eight Thousand Repeat Oath as Part of Washington Birthday Celebration

(By Associated Press.)

CHICAGO, Feb. 21.—A unique incident of the three days' celebration of Washington's birthday will be the repeating tomorrow of their formal oaths of allegiance to the Stars and Stripes by eight thousand foreign born citizens naturalized here in 1913.

Pageants and plays introducing George and Martha Washington among the characters were presented tonight at several public schools. The Daughters of the Revolution will hold a celebration Monday and Josephus Daniels, secretary of the navy, will speak at the Union League club. Mayor Harrison has declared Monday a holiday.

WRECKED ITALIAN BARK IS PLAYTHING OF GALE

(By Associated Press.)

HIGHLAND LIGHT, Mass., Feb. 21. The Italian bark Castagna, which was wrecked on the ocean side of Cape Cod Tuesday with the loss of her captain and four of the crew, was torn to pieces today by a northeast gale and scattered along the beach for many miles. Life savers recovered the captain's chest, containing the ship's papers, $7,000 and other valuables.

BOWIE'S TOBACCO DICTUM IS OVERTURNED BY COURT

(By Associated Press.)

SPRINGFIELD, Ill., Feb. 21.—John Alexander Dowie's dictum against tobacco, which has been the law of the land faithful and a city ordinance in Zion City, Ill., today was declared unconstitutional by the Illinois supreme court. Attempts to enforce the ordinance have kept Zion City in throes of intermittent rioting for several years.

MEALS HIT BACK? FOR DYSPEPSIA, GAS OR A SOUR STOMACH--PAPE'S DIAPEPSIN

Try it! In five minutes indigestion goes and stomach feels fine

Time it! In five minutes all stomach distress gone. No indigestion, heartburn, sourness or belching or gas, acid, or eructations of undigested food, no dizziness, bloating, foul breath of headache.

Pape's Diapepsin is noted for its speed in regulating upset stomachs. It is the surest, quickest stomach doctor in the whole world, and besides, it is harmless.

Millions of men and women now eat their favorite foods without fear—they know it is needless to have a bad stomach.

Get a large fifty-cent case of Pape's Diapepsin from any drug store and put your stomach right. Stop being miserable—life is too short—you're not here long, so make your stay agreeable. E what you like and digest it; enjoy it, without fear of rebellion in the stomach.

Pape's Diapepsin belongs in your home. Should one of the family eat something which doesn't agree with them, or in case of an attack of indigestion, dyspepsia, gastritis or stomach derangement it is handy to give instant relief. (Adv.)

SOCIAL INSURANCE PLANS OF WORLD INVESTIGATED

The National Civic Federation Committee Will Prepare Outline of Procedure

NEW YORK, Feb. 21.—George W. Perkins, chairman of the department of social insurance of the National Civic federation, today announced the appointment of a committee on plan and scope to prepare an outline for proposed investigation of social insurance plans in this country and abroad.

Frederick L. Hoffman, statistician of the Prudential Life Insurance company, of Newark, is chairman and the committee members are Sidney Blumenthal, manufacturer of Bridgeport, Conn., J. W. Sullivan, of the International Typographical union of New York; M. W. Alexander, of the General Electric company, of Lynn, Mass.; J. N. Redfern, superintendent of the Relief and Employment department of the Chicago, Burlington and Quincy railroad, and C. L. Close, manager of the bureau of safety, relief, sanitation and welfare of the United States Steel corporation.

COUNTY GOVERNMENT DECLARED OBSOLETE

Jails Hot Beds of Vice and Schools of Crime, Declare Investigators

NEW YORK, Feb. 21.—The present system of county government in the United States is inadequate, obsolete and vicious in the opinion of a bureau of the state comptroller's office which has just completed a three years' study of the project.

"The county system permits of too many irregular and illegal practices," says a report by the chief of the bureau. "The board of supervisors has too wide a power; it should either be abolished or curbed. The county financial department is almost invariably careless and slipshod. The county jail is generally a veritable hotbed of vice and crime.

LAST GREAT BARRIER IN CANAL BEING REMOVED

(By Associated Press.)

WASHINGTON, Feb. 21.—The Cucaracha slide in the Culebra cut, the last great barrier to a clear channel in the Panama canal is rapidly yielding to the attack of the steam shovelers and monitor men, according to a dispatch today to the isthmian canal commission. The intense activity of the workmen is indicated by the fact that during January, 1,514,972 cubic yards of earth and rock were removed from the canal prism, which is practically as much as was removed in December. Most of this work was done on the Cucaracha slide.

GOVERNMENT READY TO MANUFACTURE RADIUM

(By Associated Press.)

WASHINGTON, Feb. 21.—The federal government is ready to go ahead manufacturing radium. Director Holmes, of the mines bureau, told the senate committee today considering the Walsh bill to empower the government to do so. The only problem, he said, was an adequate supply of ore. Dr. Holmes estimated the government could produce radium at less than half the present price.

ASKS MONEY TO FIGHT MALARIA AND TYPHOID

Senator Ransdell Offers Bill Calling for Appropriation of $500,000

(By Associated Press.)

WASHINGTON, Feb. 21.—Contending it was just as proper for the federal government to spend money to eradicate malaria and typhoid fever as to investigate the cattle tick, hog cholera or dourine in horses, Senator Ransdell today introduced a bill to appropriate $500,000 to fight malaria and typhoid.

In explanation of his bill, Senator Ransdell said the federal government was justified in fighting typhoid and malaria because the victims of these diseases travel from state to state. He added that the government could do no better work than to show the farmer particularly how to eradicate the conditions which produced these diseases.

ASKS EXEMPTIONS FROM TRADE COMMISSION BILL

WASHINGTON, D. C., Feb. 21.—To exempt from the interstate trade commission bill corporations having capitalization or an annual business of less than $100,000; those engaged exclusively in selling goods at retail and those engaged in printing newspapers, magazines and periodicals, an amendment was introduced today by Senator Oliver, Republican.

GOVERNOR PRAISES AMATEUR THESPIANS

Play to Be Presented by Players' Club for Hospital Benefit

Governor John M. Slaton has given the Players' club his heartiest indorsement in the work it is doing in raising money for the purpose of erecting a hospital for taking care of negroes afflicted with contagious diseases.

The proceeds from "The Genius," the Nat Goodwin success, which the Players' club will present at the Grand opera house next Tuesday night will be devoted to the negro hospital fund.

"This project has my heartiest indorsement," said Governor Slaton. "As long as we have negroes, upon whose cleanliness depends our health, to cook for us; as long as we have negroes, who may bring contagious diseases into our homes, to wash for us; and for long as we have negro servants who must daily be and work in the same houses with us, the necessity for precaution as to their health must be taken seriously into the consideration of our own health."

And the governor's viewpoint is that of innumerable other leading and thinking people in the city. Demonstration of the necessity of a hospital for such cases as the present proposed institution would care for, has been had in Atlanta times without number and always at a cost so great that the expense and effort involved in the establishment of the hospital are very insignificant.

The cast of "The Genius" contains many of the most brilliant performers in the Players' club, and that they are possessed of no inconsiderable ability has been demonstrated amply in other productions of the club.

There is no more pretty, dainty and more versatile young amateur in the city than Miss Jessie McKee, who takes a leading role in "The Genius." No less an authority than Norman Hackett whose company has played such a long and successful engagement at the Lyric theater, has pronounced her work as showing qualities of histrionic genius.

Five Children Are Burned to Death in Home at Eagle Lake

(By Associated Press.)

ASHLAND, Maine, Feb. 21.—Five of the six children of Josh Smart, a lumberman, were burned to death when their house at Eagle Lake was destroyed by fire early today.

Smart was away from home at the time. The mother who slept on the ground floor with a daughter, made a desperate effort to save the other children on the second floor. Driven from the house by the flames, Mrs. Smart climbed to the roof of a shed adjoining and with her bare hands broke the glass in the windows of the rooms where the other children were, but was unable to reach them.

Neighbors later found her unconscious from exposure and she will probably die. She was badly cut by glass and protected only by her slight apparel from a temperature below zero.

MOTHER NATURE SENDS SOU-EASTER TO SEA

WASHINGTON, Feb. 21.—The February southeaster which started with a flourish ort the Virginia capes has been ignominiously pushed out to sea by Mother Nature, who felt the eastern seaboard states had suffered enough arctic weather for one fortnight. Southeastern New England caught only the edge of the gale.

CAR SCHEDULE CHANGES PLEASE IN COLLEGE PARK

Increased Street Car Facilities Ae Assured for an Early Date

COLLEGE PARK, Feb. 21.—The citizens of College Park are jubilant over the fact that the Georgia Railway and Power company will immediately inaugurate increased street car service for College Park. They are also complimenting Mr. Arkwright, president of the railway company, for the manner in which he received their committee and his hearty co-operation given in working out the problem of better service.

The matter was not definitely decided at the board of trade meeting Friday night, as had been exoted, but at a conference Saturday between Mr. Arkwright and the secretary of the local organization.

A move whereby College Park is to have a "home coming" day in May. A committee, consisting of Mayor Oscar Palmer, President Wilhelt and the secretary, was appointed to work out the details and report at the regular meeting of the organization in March.

The Civic Improvement committee is planning a campaign whereby they hope to interest the city and citizens in putting down several miles of tile walk during the coming summer months.

Gunboat is Launched

PHILADELPHIA, Pa., Feb. 21.—The gunboat Sacramento was launched from the Cramp ship yard today. The new addition to the navy is 225 feet, 4 inches long and will carry a crew of 150 officers and men.

Have You Stomach Trouble? Is Your Liver Out of Order?

Lassitude—undue fatigue—sleepless nights—low spirits—poor appetite—nervousness—a general feeling that there is nothing good or worth while in the world—are indications that your stomach, liver or bowels are not working naturally.

With your system in its present condition you are very apt to be laid low by more serious ills. Now is the time to right the wrong. Now is the time to bring to your aid

Dr. Pierce's Golden Medical Discovery

(In Tablet or Liquid Form)

This wonderful remedy helps to restore stomach to its natural health and strength and to secure proper flow of the digestive juices, a good appetite and full digestion of the food you eat. It invigorates the liver, regulates the bowels and purifies and enriches the blood.

Dr. Pierce's Golden Medical Discovery is absolutely free from alcohol and injurious drugs. You can take it and be certain you will find it a true blood-maker, tissue-builder, and restorative nerve tonic, and that it will produce *no evil after-effect*. Thousands—probably many of your own neighbors—are willing to recommend Dr. Pierce's Golden Medical Discovery because it has made them stronger in body, brain and nerve.

You can get Dr. Pierce's Golden Medical Discovery in tablet or liquid form from dealers in medicines—or send 50 one-cent stamps for a trial box of the tablets. Address Dr. Pierce, Invalids' Hotel, Buffalo, N. Y.

Dr. Pierce's Common Sense Medical Adviser—a great doctor book—a family book of 1008 pages, cloth bound—answers many important questions regarding sickness. Your *free* copy will be sent on receipt of 31 one-cent stamps to pay wrapping and mailing charges from Dr. Pierce's Invalids' Hotel, Buffalo, New York.

CLIFF C. HATCHER W. C. DAVIS OSCAR VENABLE GEO. W. ALLEN RAY WISDOM CLARENCE W. HATCHER

Cliff C. Hatcher Insurance Agency

INSURANCE OF ALL KINDS

220-1-2-3-4-5-6-7 GRANT BUILDING—BOTH PHONES

SEMI-ANNUAL STATEMENT for the six months ending December 31, 1913, of the condition of the

National Fire Insurance Company

OF HARTFORD, CONN.,

Organized under the laws of the state of Connecticut, made to the governor of the state of Georgia, in pursuance of the laws of said state.

Principal Office—56 Pearl street, Hartford, Conn.

I. CAPITAL STOCK.

1.	Whole amount of capital stock	$2,000,000.00
2.	Amount paid up in cash	2,000,000.00—$ 2,000,000.00

II. ASSETS.

1.	Market value of real estates owned by the company	$ 810,167.49
2.	Loans on bond and mortgage (duly recorded and being first liens on the fee)	1,566,150.00
3.	Stocks and bonds owned absolutely by the company: Par value, $10,941,288.12; market value (carried out), $10,759,769.15	10,759,769.15
4.	Cash in the company's principal office	
5.	Cash belonging to the company deposited	$628,921.89
6.	Cash in hands of agents and in course of transmission	1,253,556.52
	Total cash items (carried out)	2,182,478.48
7.	Amount of premium notes upon which policies have been issued	207,183.94
8.	Amount of interest actually due, and accrued and unpaid	189,012.84
	Total assets of the company, actual cash market value	$15,485,761.53

III. LIABILITIES.

9.	Net amount of unpaid losses (carried out)	$ 632,622.06
10.	The amount of reserve for reinsurance	8,140,335.93
11.	All other claims against the company	650,862.66
12.	Joint stock capital actually paid up in cash	2,000,000.00
13.	Surplus beyond all liabilities	4,062,440.88
14.	Total liabilities	$15,485,761.53

IV. INCOME DURING THE SECOND SIX MONTHS OF THE YEAR 1913.

1.	Amount of cash premiums received	$ 3,038,134.33
2.	Received for interest	829,617.81
3.	Income received from all other source	2,045.76
4.	Total income actually received during the second six months in cash	$ 3,909,509.90

V. EXPENDITURES DURING THE SECOND SIX MONTHS OF THE YEAR 1913.

1.	Amount of losses paid	$ 2,368,901.87
2.	Cash dividends actually paid	200,000.00
3.	Amount of expenses paid, including fees, salaries and commissions to agents and officers of the company	1,006,382.67
4.	Paid for state, national and local taxes in this and other states	99,184.08
5.	All other payments and expenditures	16,581.68
	Total expenditures during the second six months of the year in cash	3,761,453.29
	Greatest amount insured in any one risk, net	$ 100,000.00
	Total amount of insurance outstanding	$1,583,340,617.00

A copy of the Act of incorporation, duly certified, is of file in the office of the insurance commissioner.

STATE OF GEORGIA, County of Fulton:

Personally appeared before the undersigned Hugh T. Powell, who, being duly sworn, deposes and says that he is the state agent of the National Fire Insurance Co., and that the foregoing statement is correct and true.

HUGH T. POWELL.

Sworn to and subscribed before me this 16th day of February, 1914.

R. C. WISDOM.
Notary Public Fulton County, Georgia.

Name of State Agent—Hugh T. Powell.
Name of Agents at Atlanta—Cliff C. Hatcher Insurance Agency.

SEMI-ANNUAL STATEMENT for the six months ending December 31, 1913, of the condition of the

Atlas Assurance Co., Ltd.

OF LONDON, ENGLAND,

organized under the laws of the Kingdom of Great Britain, made to the governor of the state of Georgia, in pursuance of the laws of said state.

Principal office in United States, 100 William St., New York.

I. CAPITAL STOCK.

1.	Whole Amount of Capital Stock in England	$11,000,000.00
2.	Amount paid up in cash	1,520,000.00

II. AS SETS.

1.	Market Value of Real Estates owned by the Company	$ 60,000.00
2.	Stocks and Bonds owned absolutely by the Company, par value	$2,482,500.00
	Cash Value (carried out)	2,361,185.00
3.	Cash in the Company's principal office	$ 1,872.48
4.	Cash belonging to the Company deposited in Bank	90,290.07
5.	Cash in hands of Agents and in course of transmission	390,385.00
	Total cash items (carried out)	482,547.55
6.	Amount of Interest actually due, and accrued and unpaid	488,794.48
7.	All other assets, both real and personal, not included hereinbefore, rents accrued	28,728.39
	Due from other Companies for Re-Insurance and Losses paid	223.83
		8,684.18
	Total Assets of the Company, actual cash market value	$2,947,026.38

III. LIAB ILITIES.

1.	Losses due and unpaid	$ 9,129.50
2.	Gross Losses in process of adjustment or in suspense, including all reported and supposed Losses	116,057.57
3.	Losses resisted, including interest, cost and all other expenses	22,848.29
	Bonus	1,000.00
4.	Total Amount of Claims for Losses	147,074.46
5.	Deduct Re-Insurance	28,170.53
6.	Net Amount of Unpaid Losses (carried out)	$ 118,884.91
7.	The Amount of Reserve for Re-Insurance	2,082,217.66
11.	All other claims against the Company, estimated unpaid bills	$ 2,000.00
	Estimated accrued Taxes	25,500.00
	Estimated Commissions	88,151.24
13.	Surplus beyond all Liabilities	1,077,296.15
14.	Total Liabilities	$2,947,026.38

IV. INCOME DURING THE SECOND SIX MONTHS OF THE YEAR 1913.

1.	Amount of Cash Premiums received	$ 855,296.82
2.	Received for Interest	90,578.00
3.	Income received from all other sources, rentals	2,262.96
5.	American Branches of Foreign Companies will please report amount of remittances from Home Office during the six months	2,262.96
		$28,911.20
6.	Total Income actually received during the second six months in cash	976,139.80

V. EXPENDITURES DURING THE SECOND SIX MONTHS OF THE YEAR 1913.

1.	Amount of Losses and Adjustments Paid	$ 462,341.95
3.	Amount of Expenses paid, including fees, salaries and commissions to Agents and Officers of the Company	253,087.04
4.	Paid for State, National and Local Taxes in this and other States	534.37
5.	All other Payments, viz: rents, $9,450.68; advertising and stationery, $7,007.19; postage, $7,016.72; usage, $4,264.00; furniture and fixtures, $1,402.86; L. Bonds, $16,744.64; lot, $22,546.71; repairs and ——— Real Estate, $1,156.26; miscellaneous expenses, $2,046.26	77,783.32
6.	American Branches of Foreign Companies will please report amount sent to Home Office during the second six months	$41,296.19
	Total expenditures during the second six months of the year in cash	$794,873.19
	Greatest Amount Insured in any one risk, gross, $90,000.00; net	$ 30,000.00
	Total Amount of Insurance outstanding	$201,541,615.00

A copy of the Act of Incorporation, duly certified, is of file in the office of the Insurance Commissioner.

STATE OF NEW YORK—County of New York: Personally appeared before the undersigned, Frank Lock, who, being duly sworn, deposes and says that he is the manager of Atlas Assurance Co., Ltd., and that the foregoing statement is correct and true.

FRANK LOCK.

Sworn to and subscribed before me, this 4th day of February, 1914.

H. R. BAY,
Notary Public, Kings Co., No. 66.
Certificate filed in N. Y. Co. No. 29.

Name of State Agent—John H. Raine.
Name of Agents at Atlanta—Cliff C. Hatcher Ins. Agency.

Semi-central Property, The Suburbs of Trade; Its Past and Future Enhancement in Atlanta

Property Which Has Ascended From $400 a Front Foot to $3,000 or More in Ten Years--- Cottage Homes Which Have Enhanced in Value From $2,500 to $25,000

THE zone of what is known as semi-central property expands with the city's growth. Not so many years ago the quarter-mile circle embraced a good deal of semi-central property. Now the half-mile circle is generally meant, while on some streets semi-central property extends even further from the center.

In locating the zone, the old depot is still taken as the geographical center of Atlanta.

Drawing the half-mile circle with this as the center, it touches in its circle the Aragon hotel on Peachtree street; Butler street on Edgewood avenue; Woodward avenue on Capitol avenue; Brotherton street on Whitehall; the Terminal station on Mitchell street; and Bartow street on Marietta street.

On some streets the half mile circle is continuously central property, while on others it contains quite a stretch of the boarding house district.

The first sign of advancing business on a residence street is the number of boarding houses. These give way at intervals to stores, until in time the whole street becomes solid with business houses.

The pictures on this page give a pretty good idea of this change. The Crumley Hardware company's building and the Walton building, for instance, stand on what about five years ago were boarding houses or residences, the former being the old site of the Berry home.

The Y. M. C. A. another picture, stands on the site of two or three dwellings, and the Y. M. C. A. is not yet completed. The Capital City club occupies the Duncan home site, which was bought by the club about five years ago.

J. Carroll Payne's former home at Peachtree street and Cain street is occupied now by a business building. On South Pryor street the Dougherty-Ward-Little building replaced a boarding house, and on Edgewood avenue the Hurt building has occupied a large vacant lot.

A ten-year period is the fairest test of real estate enhancement, and figures covering that period are given on certain of the best known streets of Atlanta.

Taking Peachtree street as a starter, there is the lot, 100x142, now occupied by the First Baptist church.

That lot was bought by the church in July, 1903, for $40,000, or $400 a front foot. This is the southeast corner of Cain street, opposite the governor's mansion.

The last sale in the block between Ellis and Cain streets was of the former Abbott home at $2,600 a front foot. A value of $3,000 a front foot for the land upon which the First Baptist church stands would be ultra-conservative. This would make that $40,000 lot now worth at least $300,000.

There are comparisons aplenty on Peachtree street. The Capital City club, which is shown in one of the illustrations, stands on a corner which only five years or so ago sold for $500 a front foot.

One of the most striking comparisons, however, is the history of No. 98 West Peachtree street. This was sold in 1903 for $2,500, or as an ordinary home proposition. The last sale of it was $25,000, or from $50 to $500 a front foot.

Homes of this type in the rear of the postoffice sold ten years ago for around $3,000 and on the easiest kind of terms.

Some streets and some sections have enhanced more rapidly and spectacularly than others, but none close to the center has stood still.

Luther Rosser, for instance, bought the southwest corner of Ivy and Houston streets, a lot 67x100, in 1902, for $10,000. The corner diagonally across the street has just sold at the rate of $1,000 a front foot, which would make the Rosser corner worth $67,000.

Taking another route, we have the famous Martin Amoroux corner at Mitchell and Forsyth streets, which he bought seven years ago for $30,000 and less than two years ago sold for $150,000, a little jump of from $1,000 to $5,000 a front foot.

Taking another shift to the south side, there is the corner of Pryor street and Trinity avenue now occupied by the First Christian church. The church bought this corner in 1903 for $14,000, and its estimated value today is $60,000.

The Beall corner, at Marietta and Cone streets, sold a year or so ago at $1,250 a front foot, or about five times its value only a few years before.

Another church which gave way to a business building was the Trinity Methodist church on Whitehall street at Trinity, and values on Whitehall and the cross streets have also doubled and trbled in the past few years.

Edgewood avenue was scarcely on the map before 1906, but land near the Hurt building which less than ten years ago sold for $50 a front foot has sold since then for $800 a front foot.

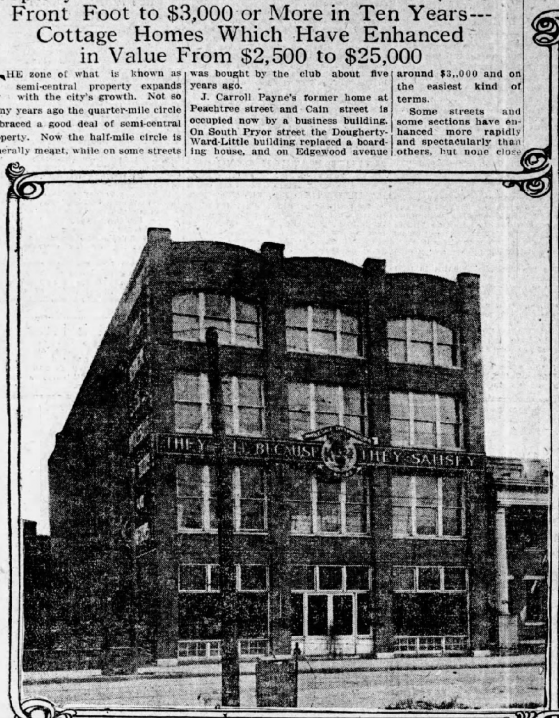



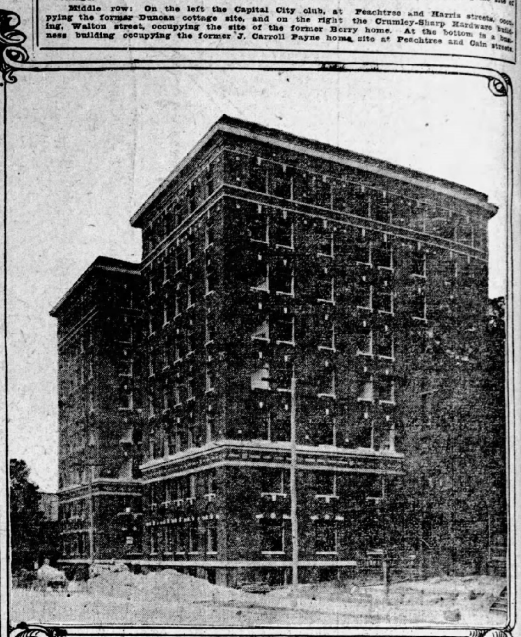



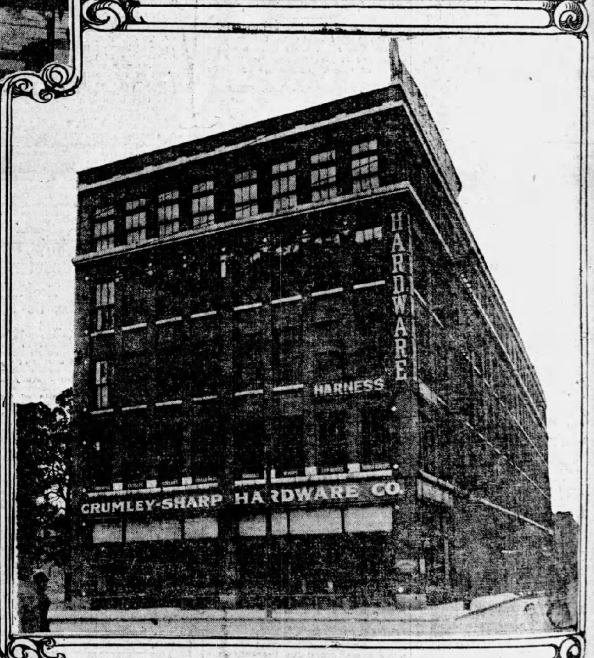

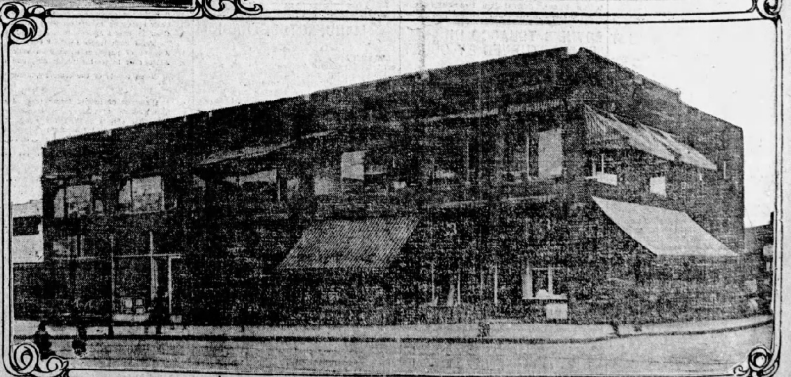

Buildings Shown In Pictures

The buildings in the illustrations have all been erected within the past five years, and in every case but one they took the place of a dwelling in what at that time was a semi-central location.

Top row, from left to right: The Dougherty-Little-Redwine company's building on South Pryor street below Mitchell, which a year ago was a boarding house property; the Hurt building on Edgewood avenue, whose site a year and a half ago was a vacant lot; the new Young Men's Christian association building on Luckie street, a $250,000 structure occupying the site of dwellings.

Middle row: On the left the Capital City club, at Peachtree and Harris streets, occupying the former Duncan cottage site, and on the right the Crumley-Sharp Hardware building, Walton street, occupying the site of the former Berry home. At the bottom is a business building occupying the former J. Carroll Payne home site at Peachtree and Cain street.

THE JOURNAL COVERS DIXIE LIKE THE DEW

The Atlanta Journal.

Society News of Atlanta And Her Sister Cities

VOL. XXXI. NO. 364. S ATLANTA, GA., SUNDAY MORNING, FEBRUARY 22, 1914. PRICE FIVE CENTS.

Society News
of the Female Colleges

Brenau College Notes

GAINESVILLE, Ga.—The Cushman club girls gave two short entertaining plays Wednesday night in the auditorium, the first on the program being "The Truth About Jane," and the second, "The Kleptomaniac."

Miss Katherine Davies, of Atlanta, and Miss Josephine Clark, of Marietta, took prominent parts in "The Kleptomaniac," others in the cast being Miss Mariam Marx, Miss Catherine McKeown, Miss Blanche Strickland, Miss Winnie Johnson and Miss Bessie Anderson.

Those who participated in "The Truth About Jane" were Miss Iris Johnson, Miss Louise Liddon, Miss Sunbeam Howell, Miss Catherine West, Miss Irene Macy, Miss Gladys Glass and Miss Gladys Rhodes.

The Valentine ball with which the sophomores entertained Wednesday evening, February 14, was one of the gala events of the month at the college. The large assembly hall was decorated with streamers of red and white and many red hearts. Dancing was enjoyed during the evening, and punch and sandwiches were served.

Mrs. August Geiger gave a Valentine dinner Saturday night in compliment to the girls. The dining room was decorated in red and white, and a Valentine menu was served.

Miss Theodora N. Hartshorn, lately of St. Mary's school at Concord, N. H., was a recent visitor at Brenau. She has gone to New Orleans for Mardi Gras, but will return later to visit Miss Ruth E. Carr at Brenau.

Because of the increasing demand for vocal instruction under Mrs. T. J. Simmons, Mrs. Simmons has found it necessary to secure an assistant, and she recently secured Miss Emet Wycoff, of New York, to help her in her work.

Miss Mary Andrews, of Atlanta, has returned to Brenau for a special course of study.

Under the direction of Miss Florence Overton, some of the girls from the school of Oratory will present a Shakespearean play on March 2. "Love's Labor Lost" has been chosen, and no labor has been lost in making the performance thoroughly artistic and enjoyable.

Shorter College News

ROME.—The most enjoyable event of the week was the concert given by the Alabama Glee club in the college chapel on Saturday evening. On Saturday afternoon the Glee club was entertained by the senior class and the officers of the Polymnian Literary society at the home of Miss Allie Nunnally in Rome. After the concert the Polymnians entertained the club with a reception in the college parlors.

Mr. L. E. Greene spent last week-end at Shorter as the guest of his daughter, Miss Annie Vic Greene.

Mr. E. J. McDaniel, of Albany, spent Monday at the college with his daughter, Miss Annie Claire McDaniel.

Miss Sallie Glover, of Acworth, spent several days of last week at Shorter as the guest of Miss Loree Florence.

Miss Thelma Ward spent Sunday in Cave Spring with Mrs. Rose Wyatt.

Miss Frances Brown spent last week-end at her home in Canton.

Miss Sara Frances Gaines spent Saturday and Sunday at her home in Adairsville.

Misses Eva Powers and Beverly Anderson, of Agnes Scott, are spending the week-end with Misses Anne and May Hotchkins.

Miss Annie Hill Drewry, of Griffin, is visiting her sister, Miss Louise Drewry.

Miss Vivicia Harte, of Agnes Scott, is spending the week-end with Miss Nell Allen.

Misses Miriam Mays and Rose Marie Smith, of Brenau, are spending several days at the college as the guests of Misses Herberta and Nell Hathcock and Edna Roe.

Miss Essie Roberts, of Agnes Scott, is spending the week-end with Miss Dorothy Cole.

Misses Marie Locke and Tillie Mai Davis are spending the week at the college as the guests of Miss M. M. Kendedy.

Bessie Tift Notes

FORSYTH.—Miss Ethel Armistead, of Atlanta, was the attractive week-end guest of Miss Ruth Morris.

Mrs. Easterlin, of Andersonville, is visiting her daughters, Misses Thelma and Lillie Mae Easterlin.

Miss Annie Jones spent Sunday in the college as the guest of Miss Bessie Vickery.

Miss Ruby Head spent the week-end at her home in Griffin.

Mrs. Dennard, of Hawkinsville, was the guest of Miss Dominick for a few days last week.

Mrs. Culpepper, of Macon, spent the week-end in the college with her niece, Miss Margaret Hudson.

Misses Campbell and Dominick spent Monday in Macon.

A students' recital was held in the chapel on Saturday morning. The following were on the program: Misses Julia Gill, Ruth Espey, Esther Tatum, Rec. in Stricklin and Mr. Hugh Jackson. The program was concluded with a selection by the choral union.

Misses Eyde and Epsie Campbell were at home to the faculty and Forsyth friends on Thursday afternoon.

On last Sunday a special sermon was preached to the seniors of the college by Rev. Troyal, pastor of the First Baptist church. The subject was "How Best to Attain Success." The sermon was occasioned by the first appearance of the seniors in their caps and gowns.

Miss Ethelyn B. Kings, of the expression department, delighted a large audience Monday evening by her splendid presentation of "The Music Master."

Canton Social News

CANTON.—Mrs. E. F. Crisler and Miss Daisy Crisler gave a real party of five tables on Saturday afternoon, in compliment to Mrs. Vick Crisler, a recent bride.

Mrs. Charles Palmer was hostess to the Round Robin club and a few other friends on Tuesday. The guests included: Mrs. Homer Cook, Mrs. W. B. Dodge, Mrs. Donegan Fowler, Mrs. Arthur Hoard, Mrs. Eugene McCanless, Miss Grace Johnston, Mrs. Jesse Johnson, Mrs. W. P. Dupree, Mrs. George Teasley, Mrs. Will Miller, Mrs. William Galt, Mrs. Kirkie, Mrs. Frank Palmer, Mrs. Zebulon Walker, Mrs. Heller Moss.

Mr. and Mrs. Max Crisler have returned from their wedding journey and are at home with Mr. and Mrs. B. F. Crisler. Mrs. Crisler formerly was Miss Florence Stonebridge, of Milledgeville.

Mr. and Mrs. Joseph Emerson Brown, of Kalamazoo, Mich., who have been the guests of Judge and Mrs. James R. Brown, left for Atlanta Wednesday, where they will be at the Georgian Terrace for a month.

Mr. and Mrs. Roy Crisler left for Baltimore on Tuesday.

Mrs. Frances Brown has returned to Shorter college after spending the week-end with her parents.

LOVELY YOUNG MATRON



—Photo by McCrary.

MRS. F. M. WHITFORD.

An attractive member of the young married set and the center of a wide circle of friends. Mr. and Mrs. Whitford are making their home for the winter at the Georgian Terrace.

Jackson Social News

JACKSON.—The Larkin D. Watson chapter of the United Daughters of the Confederacy was delightfully entertained on Thursday afternoon, when Mrs. J. W. Crews and Mrs. Eva Smith were hostesses at the home of Mrs. Crum.

Mrs. William Lee Natt was hostess to the Young Mothers' club at her pretty home on Covington street, on Thursday afternoon.

Miss Ina Harris entertained informally at bridge on Tuesday afternoon.

The William McIntosh chapter of the Daughters of the American Revolution celebrated Washington's birthday with appropriate exercises at the armory on Saturday afternoon.

Miss Nettie Roe Pittman has returned from Atlanta, where she has been the guest of her sister, Mrs. W. E. Cantrell, for several months.

Mrs. Quigg Fletcher has returned to her home in Chattanooga, after a week's visit to her aunt, Mrs. P. S. Etheridge.

Miss Ola Carmichael is the guest of Miss Mattie Adams in Macon.

Mrs. T. M. Ball, of Brewood, is the guest of Mrs. T. M. Ball, Jr.

Miss Nina Harris has returned from a delightful visit to relatives in Waycross.

Misses Rose and Mary Newton returned Monday from Atlanta, where they were delightfully entertained as guests of Mrs. Charles Robison and Mrs. Pearl Baker.

Miss Annie Crawford is visiting reatives in Augustine, Fla.

Misses Emma Mallet and Miss Pauline Mallet are visiting in Orlando, Fla.

Misses Inez Lillian and Nena Jones, of Waycrosses, are guests of Mrs. Thomas H. Buttrell.

Mrs. Andrew Lane and children, of Macon, are spending some time at their home here.

Mrs. C. A. Dufour has returned from a visit in Chattanooga.

Miss Edie Ham and Mr. Hugh Mallet attended the marriage of Miss Jane Ham and Mr. William Harold Mallet at the Piedmont in Atlanta on Saturday evening, February 14.

Mrs. B. E. Carmichael and Mrs. A. J. Watney have returned from a visit to Mrs. Pierce Lanier in Macon.

Miss Minnie Browning is spending a month in St. Augustine, Fla.

Mr. and Mrs. James Warthen and children, of Macon, are visiting Mrs. Ida Hendrick.

Ernest and Orin Newton have returned from a visit to Stilwell Robison in Atlanta.

Miss Estow Houck, of Baltimore, is expected soon to visit Mrs. R. J. Carmichael.

Mrs. Charles Rodison, of Atlanta, is the guest of Misses Newton.

Mr. and Mrs. William Harold Mallet returned Saturday from their wedding trip to Florida. Their marriage, which took pace in Atlanta, on the evening of February 14, was an interesting surprise to their many friends.

Douglasville Social News

DOUGLASVILLE.—One of the prettiest parties of the season was the George Washington party given by the teachers, Misses Haddock, Lumley, Anderton and Rogers, saturday afternoon, at the home of Mrs. L. L. Selman.

Miss Bettie Scott entertained in a most charming manner Tuesday afternoon, complimentary to her attractive guest, Miss Beale McPherson, of Montgomery, Ala.

Miss Pat Duncan has returned from a visit to friends at Fayetteville.

Miss Hattie Ivey has returned from Heflin.

Mrs. Jenkins is attending the Missionary institute in Athens.

Miss Opal Duncan went over to Atlanta Tuesday.

Mr. and Mrs. H. M. Upshaw and family, and Mr. and Mrs. L. C. Upshaw and family, attended the silver wedding anniversary of Mr. and Mrs. G. B. Lindsey at College Park last week.

Miss Collins spent last week-end in Atlanta.

Mr. J. H. Smith is visiting Florida.

Mr. J. T. Duncan is in New York.

Mrs. Joe Dorsett has returned to her home at Albany.

Mrs. W. K. Durham was a visitor to Atlanta Wednesday.

Miss Bessie Bell, of Winston, visited Mrs. Dodson, last week.

Jonesboro Social News

JONESBORO.—Mr. Turner Evans, of Orlando, Fla., spent several days here recently.

Mrs. E. O. Morrow was hostess to the Matrons' club on Thursday afternoon.

Mr. and Mrs. McCauley, of Detroit, Mich., will be the guests of Mr. and Mrs. L. T. Gilbert next week.

Colonel and Mrs. O. J. Cogire entertained a number of friends on Wednesday evening. Among those present were Mr. and Mrs. Rio Blasingame, Mr. and Mrs. L. L. McMullin, Mr. and Mrs. J. B. Waldron, Mr. and Mrs. Ware Hutcheson, Mr. and Mrs. L. M. King, Mr. and Mrs. L. T. Gilbert, Judge M. M. Wright, Miss Cougier, and Messrs. Evans and Rule.

Mrs. Clifford Adamson, of Birmingham, is visiting friends here.

Mrs. B. Cowles has returned from a visit to relatives in Atlanta.

Mrs. T. C. Hodgins was the guest of relatives in Atlanta the past week.

Mr. L. L. Gilbert has returned from a week's stay in Orlando, Fla.

Mrs. Glenn Smith is the guest of relatives at Riverdale.

Shiloh Social News

SHILOH.—Miss Ruble Anderson's valentine party, given complimentary to Miss Marie Sparks, of New York, was one of the most enjoyable entertainments of the season.

Mrs. C. W. Anderson assisted Miss Anderson.

Mr. Jackson will spend Sunday with friends near Zebulon.

Miss D. Jenkins is at Wesleyan college with Mrs. and Mrs. C. Jenkins.

Mr. and Mrs. Muse, of Waverley Hall, are visitors here.

Mr. Cates, of Locust Grove, was a Sunday visitor.

LaGrange ocial News

LAGRANGE.—The reception given Saturday by Mrs. Ricketson and the faculty of the Southern Female college was in honor of Mrs. Lee, Mrs. Ricketson's mother. Mrs. Henry Terrell and the seniors greeted the guests in the hall, and in the receiving line were Mesdames Ricketson and Lee, Misses Dula Render, Alexander, Black, Adams, Connar and Mrs. Rebekah Allen.

Mrs. T. H. Pollhill was the hostess of her club on Tuesday afternoon at her home on Greenville street.

Mrs. Frank Ridley made highest score and received a pretty piece of china as a prize.

One of the most enjoyable affairs of the week was the party given by Mrs. Morrill Lemain Wednesday afternoon, entertaining the members of the Wednesday Domino club and a few friends. Mrs. Ethan Fincher, the guest of honor, received a lovely souvenir of the occasion.

Mrs. Henry Burks has returned from a month's visit to her father's family, Mr. Henry Banks, at their winter home at City Point, Fla.

Miss Ruth Tuggle entertained the dancing contingent at a pleasant soiree on Monday, at her lovely home in the suburbs.

Mrs. J. E. Dawson, Jr., was the hostess for the Bridge club Wednesday afternoon, at her home on South Greenwood street. This new home was attractive in its comfort and daintiness. Mrs. Sam Rakestraw made top score.

Mrs. P. P. Abrahams entertained very informally Monday afternoon, two tables of bridge and one of dominoes, at her home on Greenville street.

Mrs. Frank Ridley made highest score and received a pretty piece of china as a prize.

One of the most enjoyable affairs of the week was the party given by Mrs. Morrill Lemain Wednesday afternoon, entertaining the members of the Wednesday Domino club and a few friends. Mrs. Ethan Fincher, the guest of honor, received a lovely souvenir of the occasion.

COMBATS DANDRUFF CONTAGION; STOPS FALLING HAIR

Others Imitate and Make Similar Claims But Newbro's Herpicide Was the First Scalp Preparation Ever Made in Harmony With the True Cause of Dandruff

The discovery of the origin of dandruff as the cause of all hair trouble is not a recent event. Prof. Unna gave the germ theory to the world in 1887; later Sabouraud, by his experiments with a rabbit, proved beyond a doubt the contagious nature of dandruff.

Newbro's Herpicide was the first and "original remedy compounded in harmony with the true cause of dandruff."

It is a significant fact that since Herpicide has achieved its wonderful popularity, others have changed front and appropriated Herpicide claims, but their preparations have remained the same. Any remedy claiming to successfully combat dandruff contagion is trying to trade upon the reputation of Newbro's Herpicide.



Don't allow yourself to be deceived. You are not taking chances when you purchase Newbro's Herpicide. You are buying a remedy backed up by the praises of your friends and the confidence of your dealer who will absolutely guarantee it to do as promised or refund your money.

You will find Herpicide at all toilet goods counters in 50-cent and $1.00 sizes. Applications may be obtained at the better class barber shops and hair dressing parlors.

The Herpicide Co. Dept. S. Detroit, Mich., upon receipt of 10 cents in postage or silver to cover cost of packing and mailing, will send to any address a sample bottle of Newbro's Herpicide and an interesting booklet on the care of the hair.

Jacobs' Pharmacy are Special Agents.—(Advt.)

NEW SPRING SUITS AT $10.00 $12.50 $15 AND $15



FIVE hundred new Spring SUITS just received. Fine imported serges, the new broken black and white honeycomb plaids, beautiful striped worsteds, handsome black satin suits, fine imported all-wool jacquards, etc. The newest and nobbiest 1914 Spring style in every color.

Furniture Dept. Bargains

KITCHEN TABLES. Poplar Top Kitchen Table with round corners and turned legs only . . . 98c

IRONING BOARDS. Poplar Top Ironing Boards with solid oak frames, in this Monday sale, only . . . 98c

AXMINSTER RUGS. Smith's Best Axminster Rugs. 27x54-inch size, in all the new patterns, this sale, will go only . . . $1.50

$50 MATTRESS. Roll Edge 45-pound All-Cotton Mattress, with extra good sateen tickings, this sale price only . . . $3.95

BRUSSELS RUGS. One thousand Brussels Rugs to close out quick, this sale only . . . 19c

COTTON MATTRESS. Full 35-pound All-Cotton Mattresses, with good ticking and well made, this sale only . . . $2.98

FEATHER PILLOWS. Extra good Feather Pillows, with good ticking, in this sale only . . . 39c

"RED STAR" MATTRESS. Our genuine "Red Star" mattress is made of fine Cotton Felt and weighs 45 pounds, covered with best grade Sateen ticking . . . $4.95

Ready-to-Wear

NEW SPRING SKIRTS. Ladies' and Misses' new Spring Skirts in beautiful new all-wool materials, all new styles; $6 to $7.50 values $3.90

BEAUTIFUL WAISTS. The newest 1914 Spring Waists in beautiful Plain crepes, pretty embroidered crepes and handsome White Waist, at . . . 98c

LADIES' SILK SKIRTS. Ladies' new style Spring Silk Skirts, handsomely made in white and spring colors, at . . . $1.48

SILK PETTICOATS. Ladies' beautiful Embroidered Silk Petticoats, in black and all the new 1914 Spring shades; $3 values, at . . . $1.39

SILKOLETTE PETTICOATS. Ladies' new Silkolette Petticoats, in black, new green, tango, Copen, and all the new Spring shades, at . . . 98c

BEAUTIFUL BLOUSES. The new 1914 Middy Blouses and Balkan Blouses are here. We offer the $1 kind at . . . 50c

SPECIALS FOR MONDAY

TWILLED FLANNEL. Three hundred yards white all-wool twilled Flannel, at, yard . . . 19c

DOWN COMFORTS. Eighteen fine down Comforts, covered with best French Sateen, each . . . $4.50

SILK COVERED COMFORTS. Thirty-two silk covered Comforts filled with finest Sieced cotton, each . . . $3.50

BLANKETS AND COMFORTS. Cleaning up odds and ends in large cotton Blankets and large cotton filled Comforts, each . . . 79c

GRAY BLANKETS. One hundred pairs Wool Mixed Gray Blankets, full 11-quarter size, price . . . $1.39

WOOL FLANNEL. Five hundred yards medicated red wool Flannel, yard . . . 10c

SILK SATINES. Yard wide silk Satines in plain and brocaded, black and all colors, yard . . . 98c

SILK POPLINS. Yard-wide silk Poplins in black and all the new spring colors, yard . . . 98c

CHIFFON TAFFETAS. Yard wide plain and changeable Chiffon Taffetas, just what you want, yard . . . 98c

FINE WASH SILKS. Two hundred bolts fine new wash silk, plain and brocaded, black and all colors, yard . . . 39c

DRESS NOVELTIES. Eight bolts new 36-inch wide silk Bouche Novelty Dress Goods, changeable effect, yard . . . 69c

WOOL DRESS GOODS. All-wool Serges, 54 inches wide and 50-inch diagonals in black and all colors; would be cheap at $1.50, yard . . . 69c

Furniture Dept. Specials

Velvet Art Squares. Only eight of these full 9x12-foot seamless fine Velvet Art Squares; special Monday $12.90

Good Linoleum. One thousand yards good quality Linoleums, in new, pretty patterns; special Monday, yard 39c

Brussels Squares. Full 9x12 - foot All - Wool Brussels Art Squares, in all the new designs . . . $7.90

$20 Art Squares. Seamless Brussels Art Squares, full 9x12 feet, in all the new 1914 patterns; only . . . $9.90

Railroad Pay Checks Cashed

A SALE OF BEAUTIFUL DRESSES



Beautiful All-wool Serge Dresses, Silk Messaline Dresses. These are real bargains. Dresses worth up to $15.00, at $6.90

BEAUTIFUL NEW SPRING MILLINERY



The new Spring Hat Shapes are here, in beautiful hemps and silk finished Milans; in black, navy and all the new spring shades; a fortunate "pick-up" enables us to give you $2.50 to $3.00 values at . . . 98c

Willow-Grass Rugs

Cut Prices on Willow-Grass Rugs, Plain and Bordered Patterns

Size	Price	Size	Price
3x6 feet	79c	8x10 feet	$4.95
6x9 feet	$2.98	9x12 feet	$5.95

BASS DRY GOODS CO.

$$$$$$$$$$ Mail Orders Filled. Send Check or Money Order $$$$$$$$$$

SIGNS OF THE TIMES

FROM southern France, the land of romance, song and poetry has recently come the "Dejeuner dansant" to be received in America with instant acclaim and welcome. While, it is true, in sunny France, the dances are often open air affairs and are held for the most part on flagged terraces overhung with graceful clusters of climbing roses, in this country the same idea can be carried out in the spacious sun parlors banked with palms and tropical plants which belong so essentially to the modern home. In New York and Newport this particular form of amusement is the fad of the moment, and it is believed to have originated in response to the craving of young people the world over for more dancing. The initial dejeuner dansant given recently in New York met with instant success and established beyond the question of a doubt the popularity of the daylight dance. Dancing was indulged in between the courses of a most elaborate brenkfast and lent a most unusual informality to the occasion. Southern hostesses are welcoming the new idea and are expressing the hope that the ebullition of the moment will crystallize into a custom. As the dancing starts several hours ahead of the tea hour, it is being forecasted by the ever wise and careful mother that if Atlanta adopts the fad as northern cities have done, there will be greater space left for the beauty sleep of the young debutante. A series of "dejeuner dansants" are being planned for opera week, which will allow scope for entertainment and will fill the time of the visitors when not engaged in listening to the great artists who are the human song birds of the world.

ENGAGEMENTS ANNOUNCED

TAYLOR–CURRY

Mr. and Mrs. James Albert Taylor announce the engagement of their daughter, Helen, to Mr. Edwin Curry, of New York City, the wedding will take place in the early spring at Memphis, Tenn.

COBB–DIXON

Mrs. George Seaborn Cobb, of Cartersville, announces the engagement of her daughter, Jessie Ione, and Mr. James Turner Dixon, of Thomasville, the wedding to take place at home, on the afternoon of March 5.

ROBERTSON–FELKER

Mr. and Mrs. John T. Robertson, of Monroe, announce the engagement of their daughter, Julia, to Mr. George Walton Felker. The marriage will take place early in April at home.

RUFF–SPENCER

Mr. George W. Ruff, of Tupelo, Miss., announces the engagement of his sister, Ann Lucille, to Mr. Leo J. Spencer, of Atlanta, the wedding to take place Tuesday evening, March 24, at the First Presbyterian church at Tupelo.

CASON–MARTIN

Mr. and Mrs. W. A. Cason, of Hartwell, announce the engagement of their daughter, Drue Willie, to Mr. Don Carlos Martin, of New York, the wedding to take place in the early spring.

LAWRENCE–LAMBERT

Mr. and Mrs. Joseph Lawrence, of Ashburn, announce the engagement of their daughter, Mary, to Dr. A. E. Lambert, of Denton. The wedding will take place in the early spring.

SCARBORO–MOORE

Mr. and Mrs. J. H. Scarboro, of Moultrie, announce the engagement of their daughter, Pearle, to Mr. L. L. Moore, the wedding to take place in April.

CARMICHAEL–WALKER

Mr. and Mrs. B. B. Carmichael, of McDonough, announce the engagement of their daughter, Alla B. to Mr. Andrew Wagner Walker, the marriage to take place April 22, at home.

WHITAKER–HANER

Mrs. Charles Courtlandt Whitaker announces the engagement of her daughter, Etta Stuart, to Mr. Carl Haner, Jr., of New York City. The wedding will take place Easter Monday, April 13, at All Saints Episcopal church.

HARRISON–WHETSTONE

Mrs. Amanda Harrison announces the engagement of her daughter, Marion Lucile, to George Michael Whetstone, of Plant City, Fla. The marriage will take place at home, Linton, Ga., on March 12.

FLOYD–WILSON

Mr. and Mrs. L. E. Floyd announce the engagement of their daughter, Louisa Carolyn, to Mr. David Leon Wilson, of Macon, the wedding to take place in April.

To Celebrate Mrs. Grant's Birthday

Governor and Mrs. John M. Slaton will entertain at dinner Sunday at the mansion in honor of Mrs. Slaton's mother, Mrs. William D. Grant, whose birthday anniversary falls on February 22.

Patriotic homage will be paid to George Washington in the table decorations, in fragrant cut flowers in red and white, and souvenirs of the emblematic cherry tree and hatchet.

Covers will be laid for Mrs. Grant, Mr. and Mrs. John W. Grant, Colonel and Mrs. Robert J. Lowry, Mr. and Mrs. William Lawson Peel, Mr. and Mrs. Hugh Richardson and Colonel Willis Hagan.

Bridge Party

Mrs. Goodloe Yancey, Jr., was hostess at an auction bridge party Wednesday afternoon at her home on Ponce de Leon avenue.

Among the guests present were Mrs. M. A. Burke, Mrs. J. F. Staples, Mrs. W. Burwell Pope, Mrs. Lucene E. Bissell, Mrs. Paul Baker, Mrs. James Edgar McKee, Mrs. William Bearden, Mrs. J. E. Pritchard, Mrs. J. E. Adams, Mrs. Walter McGill, Mrs. R. Abbott, Miss Mary Lucy Turner, Miss Allie May Osborn, Miss Mary Ella Yancey, Mrs. Silas C. Chambers, Mrs. Goodloe Yancey, Mrs. Roy Simms, Mrs. Herbert Fudge, Mrs. George Farris, Mrs. Earl Yancey and Mrs. Edward Jones.

To Mr. and Mrs. Ellison

Mr. and Mrs. Dan Ellison, of Philadelphia, Pa., whose recent wedding was an interesting event, have been delightfully entertained during the past week. Mr. and Mrs. P. S. Clein entertained at their home on Piedmont avenue Tuesday evening for Mr. and Mrs. Ellison, and on Wednesday evening Mr. and Mrs. Ellman gave a pretty party in their honor.

THE GEM
80 WHITEHALL STREET.

SALE OF HOSIERY

We want you to become acquainted with our new Hosiery Department, where the best hosiery values in Atlanta will be found.

Women's Thread Silk Hose; black, white and tan; regular $1.00 values. **79c**

Women's Silk Hose; black, white and colors; we want you to see this value. **50c**

Women's Cotton Hose; black, white and tan. **25c**

Every pair of Hose sold by us is guaranteed to wear; should any Hose prove unsatisfactory we will give you a new pair. All we ask is a trial.

Special sale of Sterling Silver Vanity Card Cases; values to $12.00. **$5.45**

THE GEM
80 WHITEHALL STREET.

Mrs. Wynn Entertained in Macon

Miss Mattie Nunnally was hostess at a lovely tea Thursday afternoon, when she complimented her guest, Mrs. Osgood Wynn, of Atlanta.

Red and white carnations were used effectively in the reception hall and living room, and in the dining room a rich color scheme of yellow and green was carried out in the center decorations of the tea table, which was adorned with a lovely basket of golden daffodils and feathery fern, the candles were shaded with yellow satin, and the mints were in the prevailing color.

Mrs. Wynn was handsomely gowned in black charmeuse with real lace and she wore a corsage of lavendar sweet peas.

Miss Nutting wores a beautiful gown of black crepe de chine trimmed with lace.—Macon News.

Birthday Party

Clark Howell Foreman was the young host at a delightful children's party Friday evening at the home of his parents, Mr. and Mrs. Robert L. Foreman, in celebration of his twelfth birthday.

The ceremony was in the nature of an old fashioned "tacky party" and the children came dressed in quaint and original costumes which provoked merry laughter and fun. Prizes were given for the most original costumes. Miss Mary Cohen was awarded the first prize a silver vanity box and Miss Eleanor Hook, of Augusta, received a silver perfume bottle. Preston Arkwright won a smart pin and Baxter Maddox was presented a pencil box. Merry games and bright contests were a feature of the evening and a delightful time was enjoyed by the fifty young people present.

A number of Mr. and Mrs. Foremen's friends who acted as judges included Mrs. Wilmer L. More, Mrs. W. H. Kiser, Mrs. Ida Howell Cramer, Mrs. Byron Bowers and Mrs. William D. Ellis, Jr.

To Miss McDermott

Miss Jeanie McDermott, of Knoxville, Tenn., who has spent the past two weeks as the guest of Mrs. John Lamar Meek, was the honor guest at a round of informal affairs, including luncheons, theater parties and small teas, planned by the friends of her former residence in Atlanta.

Included among her hostesses of the week were Mrs. Meek, Mrs. Charles Northen, Mrs. George W. Parrott, Mrs. Hugh Richardson, Mrs. J. D. McCarty, Mrs. J. G. Barnett, Mrs. W. B. Pope, Mrs. John W. Grant, Mrs. E. H. Barnett, Mrs. H. W. Woolf and the Misses Emillie.

Study Class

The Friday morning study class met at the Piedmont hotel with the leader, Miss Susie Wells.

An interesting discussion on "The Intellectual Awakening in Mexico During the Nineteenth Century" was held. The following members of the class took part:

Mrs. F. M. Hardin, Mrs. W. R. Hammond, Mrs. Sage Hardin, Mrs. Lyon Mrs. E. A. Hartwick, Mrs. Hoar, Mrs. Julian Webster, Miss Olive Shropshire, Mrs. Lucile Smith, Miss Louise Loomis, Miss Rosa Belle Chapman and Mrs. Thomas Sierns.

The series of studies on Mexico will be completed on next Friday and the class will discontinue regular study until next fall.

ENGAGEMENT ANNOUNCED TODAY



—Photo by McCrary.

MISS HELEN TAYLOR.

The attractive young daughter of Mr. and Mrs. James Albert Taylor, whose engagement to Mr. Edwin Curry, of New York, is an interesting announcement of today in The Journal. The wedding will be an event of the early spring.

Afternoon Tea to Visitors

Mrs. S. A. Corker and Mrs. G. H. Glenn, Jr., will entertain at tea at their home on Spring street, Thursday afternoon from 4 to 6 in honor of their guests, Mrs. E. W. Schaefer, of Toccoa; Mrs. T. G. Corker, a recent bride; Miss Lillian Glenn, of Dahlonega; Miss Dora Drewry, of Cuthbert, and to Miss Oga Thebeaut, the guest of her sister, Mrs. William Candler and Miss Lillie May Powell, of Lawrenceville, the guest of Miss Nell Ballard.

A number of young men will call from 6 to 7.

Mrs. Wilson to Talk on Panama

Mrs. A. McD. Wilson will deliver an interesting address on Panama on Tuesday afternoon at the Hotel Winecoff for the benefit of the Uncle Remus association. The lecture will be illustrated with interesting pictures.

To Miss Osborne

Mrs. Charles Caverley will entertain informally at bridge Monday afternoon at her home on Peachtree road in compliment to Miss Susan Osborne, a bride-elect.

Country Dance

Mrs. A. Holsman entertained at a country dance for her niece, Miss Dorcetta Michelson, of Newark, N. J. The guests wore country costumes and prises were awarded to Miss Bertha Welhouse and Mr. Stanley Bernard. The guests included a small number of young people.

Tea to Committee

Mr. Charles F. Barnwell will give a tea Monday afternoon at 3 o'clock in compliment to the members of Committee No. 4 of the Ponce de Leon Avenue Baptist church.

A Galaxy of

1914 Spring Models of

Dresses, Suits, Coats, Skirts

At FROHSIN'S

GOTHAM'S leading dressmakers bring Parisian fashions to New York—and adapt them to the tastes of refined American women!

FROHSIN'S brings the most desirable of these smart adaptations to Atlanta—thus affording Atlanta women the same opportunity, as their New York sisters, to dress in the newest and best modes.

Visitors to the "New York of the South" are invariably impressed with the fact that the women of Atlanta are as smartly gowned as are the fashionable women of New York.

It's a well-known fact, in Atlanta, that FROHSIN'S is patronized by the city's society leaders and other women noted for the exquisitely beautiful clothes they wear.

FROHSIN'S do not claim ridiculous IMPOSSIBILITIES—they do not claim to sell goods below cost! What they DO claim is to offer high-class garments—at a very small margin of profit!

"Deeds, not words, count." That's why FROHSIN'S holds the CONFIDENCE of its patrons!

For the past three weeks, EVERY day has brought us new spring models, by express, from New York!

If you will favor us with your presence—tomorrow—we shall show you the NEWEST and MOST BEAUTIFUL Spring DRESSES, SUITS, COATS, WAISTS and SKIRTS that we have been able to assemble—garments absolutely as exquisitely delightful as may be viewed in ANY store—in America!

We Make No Charge for Alterations

FROHSIN'S

Fifty Whitehall Street

Monsieur Andre Bellefort to Lecture for Alliance Francaise

The Alliance Francaise held its regular meeting Friday, February 20, at the University club, Mrs. Slifer presiding.

Seventy or more members were present, and Mrs. Slifer announced that Monsieur Bellefort, the official lecturer, of the alliance, would come from Paris to lecture here April 4, the subject to be "The Theater."

Miss Helen Muse, treasurer, asked that members pay their dues promptly in order that tickets of membership might be issued at once.

The program was next in order, opened by a recitation, "Le Mot," by Victor Hugo, given by Miss Mattie Slaton.

COMMENT BY FORMER RESIDENT.

Mr. May, from Alsace Lorraine, who was a resident of Atlanta twenty years ago, gave a short dissertation on the charm of the Atlanta women and the progress made by the city during his absence.

The president gave a talk on the Comedie Francaise, its purpose, its achievements and its stars, concluding with a tribute to Sarah Bernhardt.

As there will be a musical program at the next meeting, Mrs. John Marshall Slaton, honorary president of the alliance tendered the use of the executive mansion for the meeting, Friday, March 6th.

PROMINENT ATLANTIANS TO APPEAR IN SCENE AT LYRIC

A number of Atlantians will take part in "Forty-Five Minutes from Broadway," the play to be given Monday evening at the Lyric for the benefit of the Joseph Habersham Chapter, D. A. R. Elaborate and beautiful staging has been arranged for the ball room scene and exhibitions of the latest dance steps will be given by members of the dancing set. Little Miss Constance Laroux will be seen in ballet and fancy dances.

Among those who will take part in the ball room scene will be Colonel and Mrs. William Lawson Peel, Mr. and Mrs. George J. Dexter, Mr. and Mrs. J. J. Hockaday, Mr. and Mrs. W. L. Halsted, Mr. and Mrs. Henry R. Scott, Mr. and Mrs. Reid Hobson, Mr. and Mrs. Dudley Cowles, Mr. and Mrs. Thornton Marye, Dr. and Mrs. Charles Remsen, Mrs. Tilt, Mr. and Mrs. Doughty Manley, Mr. and Mrs. Robert Lee Cooney, Mr. and Mrs. Keats Steed, Mr. and Mrs. Robert Small, Mrs. Emily Carter Divine, Miss Virginia Hoffman, Mr. Smythe, Mr. Eugene Kelley, Mr. Gamble, Mr. Ralph Hagan and Mr. Stanley Matthewson.

All-Wool Dress Goods at 33c yd.

These goods are 40 and 50 inches wide, through and through wool, solid colors, such as Black, Navy, Brown, Tan, etc. Crepe Voiles and other Rich weight weaves. Actually worth 50 and 75c yard. Monday **33c**

25c Cotton Crepes and Rice Cloths 15c

Mill Ends of 25c qualities in all the new weaves and colors. Solid whites and colored stripes, 28 and 36 inches wide. Monday **15c**

25c Silk Fleck Crepe Ratines 19c

Another of the beautiful new weaves, cut 6c under the regular selling price. The colors in these are very choice and the weave is in high favor. Monday **19c**

Note } Mail orders for the above three items will be filled if on hand, but no swatches will be mailed as we expect the whole offering cleaned up by Tuesday night.

Crepe and Voile Waists

Trimmed in lace and net, excellent qualities in latest styles and the best ever offered. at **98c**

Messaline

We carry the best $1.00 yard Messaline in the market. Monday we offer this in 24-inch black only, at **89c**

Serges

Another lot of those 36-inch all-wool Serges, at **44c**

Spring Fashion Books

5c

TAYLOR'S, 240 Marietta St.

Platinum-Lined Setting For Bride's Solitaire

EXQUISITE platinum-lined settings for the bride's solitaire, designed and executed by the Haynes Craftsman, are remarkable values and profitable investments.

Every couple contemplating marriage may buy a diamond as they buy their home.

You may pay one-fifth the stone's value in cash, the remainder being divided into ten monthly payments.

The record of diamonds as investments is remarkable. They never have depreciated in value, have weathered every financial depression at their standard valuation and are bound to increase yearly.

See our craftsmen's latest creations in our diamond window. Packages sent for private selection in your home.

Eugene V. Haynes Co.

49 Whitehall St.

A Choice Collection of Fine Chinaware

Beautiful, artistic and selected with a thought for the individual taste, is Dobbs & Wey Co.'s Open-Stock China.

In the collection are more than one hundred patterns; largest stock in the South.

Some new original designs---others reproductions from celebrities that never grow old.

Dobbs & Wey Co.

57 North Pryor Street

APRIL WEDDINGS

Do not delay longer in placing orders for engraved invitations. Our samples represent the very latest shapes and forms that have been adopted by refined and fashionable society. We do not follow—we LEAD in originating artistic effects with fine material. Our prices are the lowest. Send for samples, which will be supplied free of charge.

J. P. STEVENS ENGRAVING CO., Wedding Stationery Engravers, 47 Whitehall St., Atlanta, Ga.

Your Mail Orders Given Prompt, Individual Attention

America's Best Corsets in the New and Enlarged Corset Section

M. RICH & BROS. CO.

For Baby's Airing: Use the Sidway & Bloch Go-Carts, Etc.

Because there remain but 6 days of the February Furniture Sale

We must Hurry out all odd pieces at about HALF PRICE

Your chance to buy furniture at these close to half prices ends in just 60 shopping hours. At the end of that time every price tag returns to its original figures. This is our regular custom. Without it, February Sale figures would have no special value. Concerning this

Furniture at About HALF PRICE

we wish to say that in most cases it is not the furniture's fault that it remains for this half price end-of-the-sale clearance.

It is just such furniture as is most sought for—well designed, well constructed, life-time furniture, built to be sold for the full price, and in every respect worth it to those who have need for it. At these near half prices solely because most of the remaining pieces are one or two of a kind, or have served as samples.

A glance over the partial lists below will show some of the opportunities; the scores of other pieces not listed can be seen on our entire fourth floor, the annex and reserve furniture galleries. Choose from—

Dining Room Furniture

	Was	Is
1 60-inch Early English Oak Sideboard	$ 72.00	$ 45.00
1 60-inch Early English Oak Sideboard	37.50	20.00
1 Very Large Early English Oak China Cabinet	50.00	36.00
1 Very Large Early English Oak Serving Table	15.00	10.00
1 54-inch Round Early English Oak 8-ft. Dining Table	60.00	40.00
1 54-inch Round Early English Oak 8-ft. Dining Table	35.00	27.50
1 72-inch Early English Oak Sideboard, to match	60.00	45.00
1 Square Early English Oak China Cabinet, to match	33.00	25.00
1 5-foot Solid Mahogany Sideboard	75.00	45.00
1 48-inch Solid Mahogany China Cabinet, to match	60.00	39.00
1 60-inch Solid Mahogany Top Dining Table, to match	60.00	50.00
1 6-foot Solid Mahogany Colonial Scroll Sideboard	100.00	75.00
1 48-inch Solid Mahogany Colonial Scroll China Cabinet	60.00	46.50
1 60-inch Solid Mahogany Colonial Scroll 8-foot Dining Table	65.00	55.00
8 Solid Mahogany Dining Chairs (6 side, 2 arms), for	116.00	78.00
4-Piece Colonial Scroll Crotch Mahogany Dining Room Suit; consists of 6-foot sideboard, large square china cabinet, 60-inch dining table, large serving table. One of our handsomest suits; complete	705.00	600.00
12-Piece Chinese Chippendale Dining Room Suit; mahogany; consists of 7-foot sideboard, large square china cabinet, 60-inch round dining table, serving table, 6 side and 2 arm chairs to match; complete	885.00	700.00

Bed Room Furniture

Bird's-eye Maple Princess Dresser	$ 35.00	$ 22.50
1 Old Ivory Enameled Dresser	36.00	22.00
1 Old Ivory Chiffonier to match	26.50	18.00
1 Old Ivory Enameled Four-Post Bed to match	27.50	20.00
1 Old Ivory Enameled Toilet Table to match	18.50	13.50
(Slightly Soiled As a Result of Being Sold As Samples)		
11-Piece Circassian Walnut Bedroom Suit, inlaid Sheraton design; suit consists of triplicate mirror toilet table, cheval mirror, very large chest of drawers, full size bed, desk, center table, somnoe, toilet table chair, two straight chairs, rocker. One of the handsomest suits of our entire stock; sold only as a whole	458.50	260.00
1 Inlaid Sheraton Mahogany Dresser	100.00	75.00
1 Inlaid Sheraton Mahogany Toilet Table	60.00	45.00
1 Inlaid Sheraton Mahogany Full Size Bed	85.00	60.00
1 Inlaid Sheraton Mahogany Cheval Mirror	68.00	42.00
1 Colonial Scroll Solid Mahogany Dresser	45.00	26.50
1 Sheraton Dark Mahogany Dresser	45.00	30.00
1 5-foot Solid Mahogany Colonial Scroll Dresser	115.00	87.50
1 5-foot Solid Mahogany Colonial Scroll Chiffonier	75.00	61.00
1 Circassian Walnut Dresser	36.00	22.50
1 Circassian Walnut Princess Dresser	31.50	20.00
1 Solid Mahogany Colonial Scroll Dresser	45.00	33.00
1 Solid Mahogany Colonial Scroll Chiffonier	45.00	33.00
1 Veneer Mahogany Naplocon Bed	37.50	30.00
1 Pair Solid Mahogany Twin Four-Post Beds, pair	110.00	78.00
1 Very Large Handsome Cheval Mirror, Colonial design	75.00	37.50



Living Room and Library Furniture

	Was	Is
1 3-Piece Green Panne Plush Parlor Suit, Mahogany frames	$125.00	$ 62.50
1 3-Piece Tapestry Covered Parlor Suit, Solid Mahogany frames	100.00	60.00
1 Solid Mahogany Sheraton Settee, denim seat	37.50	25.00
1 6-foot Golden Oak, Genuine Leather Davenport	60.00	30.00
1 Large Green Striped Denim Library Arm Chair	25.00	12.50
1 Large Genuine Leather Library Arm Chair	30.00	15.00
1 Solid Mahogany Green Denim Rocker	28.50	16.50
1 Brown Spanish Leather Arm Library Rocker	35.00	17.50
1 Brown Spanish Leather Arm Library Chair	39.00	15.00
1 Solid Mahogany Tapestry Arm Library Chair	30.00	18.00
1 Solid Mahogany Parlor Rocker, wood seat	12.50	7.00
1 Antique Tapestry Arm Library Chair, loose cushions	33.00	25.00
1 Antique Tapestry Arm Library Rocker, loose cushions	33.00	25.00
1 Old English Library Chair, cane back, leather seat	45.00	25.00
1 Old English Oak Tea Table	20.00	10.00
1 Old English Oak Settee, cane seat and back	55.00	25.00
1 Old English Oak Arm Library Chair, cane seat and back	22.50	11.00
1 Folding Top Mahogany Table, very handsome	75.00	40.00
1 Fumed Oak Library Rocker	12.50	6.75
1 Fumed Oak Arm Library Chair, leather cushion back	27.50	15.00

Brass Beds Near Half Price

1 2½-in. Post Brass Bed	$ 40.00	$ 20.00
1 2-in. Continuous Post Brass Bed	33.50	18.50
1 2-in. Square Post Solid Brass Bed	50.00	29.00
1 2-in. Square Post Solid Brass Bed	55.00	33.00
1 2-in. Round Post Square Top Rail Brass Bed	32.00	21.50
1 2-in. Round Post Brass Bed	25.00	12.50
1 2-in. Round Continuous Post Solid Brass Bed	50.00	33.00
1 2½-in. Round Post Brass Bed, square top rail	35.00	20.00
Pair Twin Size Solid Square Post Brass Beds	120.00	65.00

All above beds are slightly marred. Sold "as is"; no exchanges or returns allowed.

Furniture Will Be Held Until Wanted

Customers not ready to place their furniture may buy at these February prices and store furniture with us until wanted.

Customers wishing more than the usual 30 days' credit can arrange terms to suit through our office.

Rugs: Dropped Patterns *at Dropped Prices*

EVERY season the makers of the famous Axminster and Brussels rugs bring out new patterns and drop several of the old designs. Since we can't re-order on these dropped patterns we drop 'em from our stock at these prices:

$25 Axminster, 9x12, **$20.** $4 Axminster, 3x6 ft., **$3.50.**
$15 Brussels, 9x12, **$12.50** $2.50 Axminster, 27x54 in., **$2.**

Extra Special: 75 Velvet Rugs in neat patterns 27x54 in. $1.25

75c Attractive Pillow Tops 39c

Remnants of our high-grade tapestry, velour and damasks have been cut up into pillow tops. Great assortment of colors and designs. "Snap" at 39c; but only 100 women can share.

Sale of 60c to 75c Curtain Nets at 50c

Special purchase of brand-new nets. Pretty patterns that sing of spring; fresh and charming as a May day. White, Egyptian, Ivory and Arabian. 45 inches wide.

50c & 60c Scotch Madras at 40c

Monday and Tuesday only we offer our regular 50c and 60c Scotch madras at 40c. New patterns in white and ecru. 45 inches wide.
(Rugs and Draperies, Third Floor.)

Paris

A Score of Exclusive Suits

Faithful Reproductions of Paris Models That Tell "What's What" in the World of Fashion

—The fact that the originals of these suits were designed by the foremost coutouriers of Paris does not constitute their chief claim to interest—there is much, even, that Paris produces, that this shop would not sponsor.
—The suits are of value to women seeking the individual and exclusive, only because every model is a true type of the highest and best in dress.
—Materials are chiefly wool crepes and serges; silk failles and moires, and wool serges combined with silks. It is in these combination effects that the Paris coutouriers have achieved their most artistic success.
—Space does not permit a detailed description of each suit; you will only realize their full measure of beauty as you slip them on.

Prices $65 to $157.

Have we soared too high? We really don't live among the stars---we have scores of other suits in approved Spring styles at $19.75, $25, $35 & $50.

Crib Blankets to Wrap the Baby Bunting In

—A soft, comfy crib blanket, white on one side, blue or pink on the other. Teddy bear, flower and nursery designs. Deep border. 36x50 inches. It is really remarkable how much value has been crowded in for 75c.
(Blankets, Main Floor, Right.)

Adjustable Dress Form $4.98



Four sectional "Simplex" adjustable dress form, just as pictured.

This is the latest model as to proportion and style. It opens in four sections, and is of special service where neck, waist and hip adjustments are desired. The neck is furnished with a collar of four separate parts, made of the best nickeled steel, each part working independently of the other. The body part is made of papier mache, covered with jersey cloth and mounted on an extension stand, permitting the raising or lowering to any desired skirt length.

Pictorial Review Patterns for Spring.

On sale Monday & Tuesday at $4.98

New Rompers at 50c



Splendid tub fabrics and splendidly made. Ginghams in solid colors and neat stripes; seersucker crepes; sturdy percales; all white linenes. With long or short sleeves. Sizes to fit infants of 6 months up to sturdy youngsters of 3 years.

Bloomers 25c & 50c

Made of firm quality sturdy black sateen. The 25c size is for 2 to 6 years. The 50c kind have shaped belt. All sizes from 8 to 18 years.
(Juvenile, Second Floor.)

Infants' $1 to $2 Shirts & Bands 49c

All these shirts and bands are from Zimmerlee, of Switzerland; acknowledged the finest product made.

Medium weight—ideal for changing from winter garments. Variously in silk and wool—silk and cotton—wool and cotton. Regulation bands; shirts are with and without sleeves. Sizes for babies from 1 to 4 years.

Actual $1 to $2 garments—hundreds of 'em—so come expecting amazing values. Choice 49c.

Spring's Newest Wash Goods

Because ratines and crepes are the popular fabrics, we have stocked ratines and crepes to the ceiling. There are plain colors, plaids, stripes and checks in ratines from 39c to $2.50. Crepes are plain, flowered and embroidered. Every kind and every price from 19c to $3.50.
(Wash Goods, Main Floor, Left.)

Laces & Emb'dries 9c Values to 25c

Various sale lots grouped for final clearance. Included are—

15c to 25c Charming Val Laces at 9c

—Edges and insertions.
—There are Platte and Normandy Vals, Round Threads, Calais Vals, Appliques, etc. Edges are 2 1-2 to 6 inches; insertions 1 1-2 to 3 inches. Many are in matched sets.

15c to 25c Antiques & Filets 9c

—Cotton antique and filet lace bands for trimming curtains, decorative pieces, and summer frocks. Bands 6 to 8 inches; all white.

12 1-2c to 20c Embroideries at 9c

—Broken baby sets in edges, insertions and seamings, 1-4 to 5 inches wide. Nainsooks and Swisses in baby embroidery designs.

39c to 50c Shadow Laces, Etc. 25c

—Shadow and Camisole lace flouncings in white, cream and ecru. 12 to 18 inches wide.

75c Lace Nets 39c

—72-inch Nets for foundations, draperies and linings. A soft ecru shade in a firm uniform mesh.

$1.50 Allovers 98c

—5-inch all over embroidery. White crepe or voile, embroidered in blue, black, coral, lavender or green.

$1.25 to $2 Embroidery Flouncing 89c

—Sheer white neige, 45-inch flouncing, bewitchingly embroidered, from 9 to 15 inches deep, in solid embroidery designs.
(Laces, Main Floor, Right.)

The New Spring Fashions Call For

Stylish Silks of Many Kinds

All of Which May Be Had at Rich's

Spring promises the greatest silk season of history. Not only for the quantity of silks to be used, but in the richness and diversity of the designs. A glance over this list will show how lavishly we have interpreted Fashion's page:

Chiffon Taffetas—First and foremost on Fashion's page, hence stocked in great variety. Solid colors, changeable and two-tone effects and black. All 36 inches wide. Colors $1.50; black $1.40 to $2.50.

Fancy Taffetas—White stripes grace a background of color; spaced floral patterns in white; little buds and sprays play hide and seek over a sea of shimmering color; 24 and 36-inch widths. $1.25, $1.50 and $2.

Hoot Mon! the Plaids are Here—Bonny plaids, rich and colorful; delightful for waists and skirts, with brighter, gayer plaids for trimming purposes. Some are of surah silks, 24-in., at $1.50; others are of chiffon satin, 36-in., at $1.75.

Tapestry Silks—Interspersed with gold or silk tinsel, the dainty buds gleam and glisten like glorified pictures. Smart for vestings and trimmings; 19-in., $2.50.

Moire Francaise—A sublimated moire, now the rage in Paris for coats and suits. Soft and supple, it is ideal for draperies, with body enough withal for tailoring. Tango, taupe, Copenhagen, mustard, new sage, navy, plum, wistaria, myrtle and black. 44 inches, $3.50.

Paul Poiret Silks—Spaced floral effects from designs furnished by the greatest Parisian dressmaker. For fine gowns, wraps and trimming purposes; 40 in., $4.50 and $6 a yard.

Crepe de Chines—The perennial favorite. Scores of colors, including all the new shades and black, white and leading colors; 42 in., $3.50.

Faille Crepe—A charming silk, combining the strength and service of faille with the grace and beauty of crepe. Rich, lustrous surface; black and white; $1.50, $1.75 and $2.

Flowered Silks—A garden of buds and posies; little Johnny-jump-ups of the forest; magnificent spaced floral patterns. Imbedded and bestrewn on crepe silks; $1 and $2.50.

Foulards—Chinese and Japanese patterings; the symbolism of the Orient; the bright colors of the Cubist; refreshing flowers and fruits—there never was such a variety in foulard designs. And beauty is the keynote of every pattern line, every fibre of the weaving. Shower-proof and dust-proof, in two widths and three prices; 85c, $1 and $2.

Imprime Matelasse—A rich fabric for coatings and trimmings. Heavy satin ground with matelasse figures worked out in silver or gold. 40-in., $6.
(Silk Section, Main Floor, Left Annex.)

Our Dressmaking Salon is now under the capable supervision of

Mrs. L. Davenport

Long and favorably known to the women of Atlanta as a creator of artistic costumes.

Mrs. Davenport is booking orders for Spring suits, wraps, gowns and dancing frocks. (Main Floor, Left Annex.)

The Attractive Arrangement



of the Hair Is the Constant Work and Study of Our Hair Dressers

—Our hair dressers have mastered the intricacies of the new style coiffures—the high hair dressing for evening; the arrangements demanded by the new Spring hats. Our hair dressers also make a special study of faces and types. You have no idea, unless you have been here within the past twenty days, how becoming are some of the new coiffures.
—The private hair dressing booths are the last word in comfort and sanitary equipment.
—A single hair dressing is 50c; tickets good for 6 dressings are $2.50.

Special Sale of Switches

Famous Parisstyle Switches, perfect manufacture, natural wavy hair, even, uniform texture. Hair attached to short stems, easily arranged in any style coiffure.

$1.50 Switches 98c.	$5 Switches $3.98.
$2 Switches $1.49.	$6 Switches $4.98.
$2.50 Switches $1.98.	$7.50 Switches $5.98.
$3 Switches $2.49.	$10 Switches $8.49.
$4 Switches $2.98.	(Beauty Parlors, Second Floor.)

DECATUR

DECATUR, Ga.—Mr. and Mrs. Bayne Gibson and Mrs. T. H. Gibson visited relatives in Macon recently.

Dr. J. H. Patton has returned from a short visit to Tennessee.

Miss Julia Pratt has returned from Roswell, where she visited her grandmother, Mrs. Baker.

Mrs. J. F. Laird entertained the Bridge club Thursday morning.

Mrs. Benedict Braztel, who has been the guest of Mrs. C. H. Mott, returned to her home in North Carolina Thursday.

Miss Ethel Coffee was hostess for the Sewing club Friday afternoon.

Mrs. C. M. Candler returned this week from Fayetteville, N. C., where she visited her daughter, Mrs. Lewis Wilds.

Miss Annie Laurie Flake spent the week end in Conyers.

Mrs. Ben Davidson, of Dawson, is the guest of Mrs. S. R. Christy.

Miss Nellie Brightwell, of Athens, is visiting Mrs. H. A. Kimball.

Miss Ruth Barry, of Atlanta, entertained the Young Ladies' Bridge club Wednesday afternoon.

Mrs. W. E. Baker, of Roswell, is the guest of Mrs. N. F. Pratt.

Mr. and Mrs. A. H. Hardeman announce the birth of a son Thursday, February 19.

Mr. and Mrs. Franklin Powers have returned to Decatur.

West Point Social News

WEST POINT.—Mr. and Mrs. E. J. Collins are in Atlanta, where they will visit relatives a few weeks.

Miss Alice Askew has returned from a visit to Atlanta.

Misses Willie Higgins and Estelle Smart, of Five Points, Ala., visited Mrs. Denson Johnson, here, last week.

Mrs. N. L. Atkinson left Thursday for Atlanta, to visit her sister, Mrs. F. K. Roland.

Dr. and Mrs. O. N. Mattle left this week for a visit to relatives at Paschal and Talbotton.

Mr. Phillips Hagedorn is expected to return home soon from a trip to New York.

Mrs. D. L. Ramsey has returned to her home in Decatur, Tenn., after a visit to her father, Mr. R. S. Johnson.

Mrs. L. M. Omey has returned from a trip to Indianapolis, Ind.

Mrs. G. D. Allen is spending this week with relatives at Cusseta.

Mrs. T. M. Scott is the guest of her daughter, Mrs. A. H. Barton, at Wrens.

Mr. and Mrs. Will Pearson and little daughter, Mildred, of Columbus, Ala., are the guests of Mrs. J. T. Higginbotham.

Mr. S. T. Hammond has returned from a visit to Helen, where he was the guest of his daughter, Mrs. Mike Harvey.

Mr. and Mrs. I. W. Carter have returned to Atlanta after a visit to relatives here.

Mr. and Mrs. Heyman Hagedorn are in Montgomery, where they attended the celebration of Mr. and Mrs. B. Wolf's fortieth wedding anniversary.

Miss Mary Kate Johnston, of Columbus, is the guest of Mrs. Walter Jacobs.

Mrs. T. P. White has returned from a visit to Newnan.

Mrs. F. P. Randall has returned to her home in Alabama, after a visit to her sister, Miss Nettie Atkinson.

Mrs. L. Lanier has returned from a visit to Mrs. Harold Hinton, at Athens.

Mr. and Mrs. Horace Lanier spent several days of the past week in Atlanta.

Mrs. Tom Stanfield, of Birmingham, is the guest of relatives here.

Mrs. W. F. Jones left this week for Cusseta, where she will be the guest of her daughter, Mrs. C. K. Redd.

Dr. Neal Ware, of Atlanta, is the guest of his mother, Mrs. W. E. Lore.

Mrs. James C. Lanier is the guest of her cousins, Mr. Harrison Trammell, at Aiken, South Carolina.

Mr. and Mrs. F. P. Lanier have returned from a visit to Athens.

Mr. N. I. Barker, of Atlanta, spent the week-end here with his family.

Mr. Smith Johnson, of Atlanta, is spending a few days with his parents, Mr. and Mrs. S. H. Johnson.

Mr. and Mrs. Walker Camp, of Newnan, spent the week-end with Mr. and Mrs. W. L. Hardy.

Miss Florice Stanley entertained a number of friends at a delightful valentine party Friday night. Her home was very attractively decorated with spring flowers and hearts. Her mother, Mrs. Stanley, assisted by Misses Emma Mahan and Cecil Cambes, served delightful ices and cakes.

Miss Bessie Smith entertained Friday afternoon in honor of Miss Clark, of Mobile, who was the guest of Miss Ira Lee Whitekey.

Mr. and Mrs. John Barker spent Sunday in Opelika.

Monroe Social News

MONROE.—Miss Noarie Wright has returned to Athens after a visit to friends in Monroe.

Miss Rose Hester was hostess to the Young Matrons' club Wednesday afternoon.

Miss Alice Adams is spending the winter at Osborne, the guest of her son, Dr. R. P. Adams.

Mrs. Bowen and Miss Gertrude Sanders are in Atlanta, visiting friends.

Mrs. A. J. Bass is in Atlanta for a few weeks.

Mr. and Mrs. Ed Caldwell, Mr. and Mrs. C. J. Hester spent Sunday in Loganville.

Mr. and Mrs. N. B. Caldwell, of Lawrenceville, were recent guests at the home of Mr. and Mrs. Jenkins.

Miss Charlie Walker entertained her club Wednesday afternoon. The twelve members and a few friends were present.

Mrs. Henry Walker, president of the D. A. R. chapter of Monroe, was appointed to attend the state convention of the Daughters of the American Revolution, in Macon, this week.

Miss Julia Mobley entertained at a party Thursday evening in honor of Misses Pearl and Mildred McGarity and Miss Elise Brown, of Athens. Each of the guests were given dainty handkerchiefs as souvenirs of the occasion. Miss Mary Carter cut the prize in the game of 500.

The Monroe Missionary set of the Methodist church met last Monday with Mrs. Robert Aycock. Thirty ladies were present and enjoyed the program arranged by the president, Mrs. Khar.

Mrs. Thomas Aycock is spending several weeks in Atlanta, the guest of friends.

The D. A. R. chapter will hold its first public reception Saturday afternoon at the home of Mrs. Mary Sandige, on Walton Heights. A literary and musical program has arranged.

Mrs. Hewin Nowell entertained the Young Matrons club Thursday afternoon.

Mrs. and Mrs. Richard Lockhart have returned to Macon after a visit to Mrs. Lockhart's aunt, Mrs. Galloway.

Misses Ethlene and Pearl McGarity have returned home after a pleasant visit to Miss Lena Chick.

Miss Mary Hinton has returned from a visit to Atlanta.

Miss Janette Wright attended the annual North Georgia Missionary conference, in Athens, last week. She represented the Young Ladies' Missionary society of the Methodist church.

Miss Mattie Bafford entertained the W. C. T. U. Friday afternoon.

Monticello Social News

MONTICELLO.—Miss Maude Kelly is in Atlanta this week, the guest of friends.

Mr. Buel Hall, of Quitman, was the guest of his mother, Mrs. Nannie Blackwell, recently.

Mr. Eugene Wilburn, of Oglethorpe, was the guest of Mrs. Pickike Wilburn and other relatives this week.

Mrs. Albert Gray left Wednesday for Cordele, to visit Mr. and Mrs. Alfred Jordan.

Miss Jessie Lumpkin, of Macon, is with her mother, Mrs. J. T. Jordan, several days.

Mr. M. Wynne and Mrs. Flanner Jordan spent the week-end at Shady Dale, with their brother, Mr. H. Beelle, who is quite ill.

Mrs. E. W. Oliver and baby have returned to Atlanta, after a visit to her parents, Mr. and Mrs. John Davidson.

Mrs. Charles Henderson entertained the "42" club Wednesday in a delightful manner. There were four tables of players. At the conclusion of the game an appetizing salad course was served. Mrs. J. R. Henderson and Mrs. W. F. Jordan, assisting Mrs. Henderson.

Mrs. Sherrod Glidden has returned from a visit to relatives in Macon.

Mrs. L. M. Tolbert, of Marshallville, Mrs. H. D. Fletcher, of Culloden, and Mrs. L. C. Wilson, of Macon, have returned home after a week's stay with Mrs. Edward Greene.

Mr. J. J. Pope has returned from Fort Myers, Fla., and other points in that state, where he was the guest of relatives and friends. Mrs. Pope will continue her visit several weeks longer.

Mrs. W. M. Bradley, of Adrian, has been the guest for ten days of her brother, Mr. Evan Powell and Mr. W. R. Powell.

Mrs. R. Persons and Mrs. Mattie Buxton are in Mansfield for a week's stay with Mrs. W. C. Benton. Before returning home they will visit relatives in Smarrville.

Mr. and Mrs. Dick Beale are spending a few weeks in Oklahoma.

Mrs. Lottie Cohen and Master Herbert Cohen are spending some time in Atlanta.

Dr. and Mrs. Frank Cary spent the week-end in Macon, with the latter's mother, Mrs. Ward.

Mrs. T. O. Benton and L. O. Benton, Jr., have returned from a visit to relatives in Newton.

Mrs. A. S. Thurman has returned form a visit to her daughter, Mrs. Guy Lane, in Jacksonville, Ga.

LOVELY YOUNG VISITING GIRL



—Home Photo by Lenney.

MISS PAULINE BOYLE.

A lovely member of the younger set of Pittsburg, Pa., who has been the feted guest of Mrs. Sam Dick. The attractive visitor and her hostess will be among the out-of-town guests who will attend the cotillon to be given shortly in Athens.

Stone Mountain Social News

STONE MOUNTAIN.—Mr. Mark McGordy, of Birmingham, who has been visiting Mr. father, Mr. P. B. McGordy, has returned home.

Mrs. J. F. McClelland, Mrs. Frank H. Patton and Mrs. H. H. Sumney were at Conyers Wednesday for dinner, as guests of Mrs. Dave Almond, sister of Mrs. McClelland.

Mr. and Mrs. Fred Gulno and Mrs. Charlie May Elliot, of Lithonia, spent Sunday with Mrs. Carrie Redding.

Misses John F. McGordy, E. A. Graham, Joe Brown, W. E. Tuggle, J. Silvey McCurdy, W. S. McCurdy, W. P. Humphreys, J. D. McCurdy were the guests of Decatur board of trade Thursday night.

Prof. Sandy Glover, of Riverside academy, at Gainesville, was the guest of friends here Monday.

Miss Annie Bowen, of Atlanta, is the guest of her mother, Mrs. Joe J. Brown.

Miss Annie Wilkie, who has been delightfully entertained as the guest of her aunt, Mrs. L. B. Greer, has returned to her home in Atlanta.

Mr. A. J. Whitaker, of Conyers, was with friends here Sunday.

Mrs. Dallie H. Bush, Jr., of Baltimore, is visiting his parents, Mr. and Mrs. William H. Dean.

Miss Virgil C. Norcross, of Atlanta, visited friends here this week.

The Missionary institute of Oxford district of north Georgia conference, met here on Thursday and Wednesday, at M. E. Church. The ministers in attendance were Revs. J. L. Kesley, Oxford; J. G. Logan, Covington; Augustus Stone, Oxford; Cheley S. H. Ingland, Eatonton; R. B. England, Monticello; J. M. Scroll, Clinton; C. F. Hudson and Mr. Gant, Eatonton; J. L. Hall, Eatonton; J. S. Allen, Rev. Boyd, Social Circle; S. H. Ingland, Rev. Branham, Conyers; H. M. Quillian, Atlanta; R. L. Cary and S. W. T. Peed, Atlanta; John H. Eaton, Atlanta; Clergyman, Lithonia, Dr. A. C. Cantrell, Smyrna; Marvin Williams, Dr. J. E. Jenkins, Atlanta; Dr. J. W. Quillian and Dr. J. E. Dickey, of Oxford.

Eatonton Social News

EATONTON.—St. Valentine's day was the occasion for quite a jolly celebration Friday evening, with a valentine party at the home of Mr. and Mrs. John Turner by the Kill Kare club.

Miss Eula Marshall is visiting relatives at Macon and Monticello.

Mrs. Tom Lee and son, Denham, of Atlanta, are guests of Mr. and Mrs. Will Denham, at Rooftop Farm.

Mrs. W. R. Wingfield has returned home from a visit to Atlanta friends.

Miss Blanche White left Friday for Atlanta, en route to Commerce.

Mrs. Morton Wheeler, of Greenaboro, was a recent guest of Mrs. C. D. Morton.

Miss Cecil Ingram is attending mardi gras in New Orleans as the guest of Mr. and Mrs. Rob Ingram.

The Misses Mackenzie were entertained by Mrs. Grady Leverette Friday afternoon at her home on Forest avenue.

Mrs. J. Mon. Johnson has returned to her home in Monticello.

Colonel Roy Stubbs and Miss Martha Gardner spent the past week end with friends in Barnesville.

Mrs. Will Denham was at home from the Georgia Normal and Industrial college during the past week end.

Mr. A. D. Van Goeder and friend, Mr. Bison, of Scranton, Pa., were recent Eatonton visitors.

Mrs. Erwin Perry and son have returned to Atlanta.

"Georgia" afternoon was enjoyed by the mission study class of the Paris Methodist church Monday afternoon at the home of Mrs. Gale Walker on Jefferson street, with a very interesting program in charge of Miss Augusta Hamilton and Mrs. Walker.

Miss Ona Allen Jarman was the guest of friends here Tuesday.

Mr. and Mrs. Enzi Young, of Macon, were recent guests of Mr. and Mrs. Charlie Jones at Meadow Crest.

Mr. and Mrs. Will White left Friday for Commerce, where they will reside in the future.

Mrs. Fred R. Wilson is attending the state convention of the daughters of the American Revolution in Macon this week, after which, as president of the Woman's Missionary society of the First Methodist church of this city, Mrs. Hearn will attend the annual convention of the North Georgia conference at Athens.

Miss Roberta Sparks is visiting Mrs. Carter Foster in Athens.

Mrs. Gordon Alford, of Riberton, was a recent guest of relatives here.

Miss Mary Lou Griffin has accepted an excellent business position in Waycross.

Mrs. Charlie Johns is attending the missionary conference in Athens this week as the guest of Dr. and Mrs. R. P. Brooks.

Mrs. Roy R. Wilson entertained at a very delightful family dinner party this week Mr. and Mrs. B. W. Wilson, Mr. and Mrs. Harvey Wilson, Mr. and Mrs. Wilburn Wilson and Mrs. P. W. Walton, Jr.

Norcross Social News

NORCROSS.—Judge and Mrs. George Bell, of Atlanta, were guests of Captain and Mrs. Hooper V. Gower several days last week.

Mrs. R. W. Summerour has as her guest Mrs. Tom Belding, of Chipley.

Miss Hallie McClure has returned from a visit to relatives at Duluth.

Miss Mary Sisler, of North Carolina, is the guest of Miss Gwendolyn Scott, for several months.

Mrs. Frank Johnston is at home again, after an extended visit to Reidsville.

Dr. and Mrs. H. J. McDaniel entertained at luncheon on Thursday in honor of Mrs. Dendy, of Seneca, S. C., and Mrs. J. C. McDaniel, of Cuba City. Other luncheon guests were Mrs. and Mrs. J. A. Mcdaniel, Miss Holland and Mrs. Fred Kincaid, of Atlanta.

Mrs. J. B. Bagwell, of Mount Vernon, Ga., is with her parents, Mr. and Mrs. Rogers, for several days.

Mr. and Mrs. Tobin Rogers and daughter, Miss Gussie were guests of relatives here this week.

Mrs. Johnson McDaniel, of Atlanta, is with Mrs. Eli McDaniel for several days.

Mrs. Leila Barnette's home guest for the week is Mrs. Reese Hunnicutt, of Chicago.

Mrs. Dorsey, of Gainesville, is visiting her daughter, Mrs. Paul Barrett.

Mrs. M. M. Tucker, of Birmingham, Ala., is a guest of Mrs. Walter Rau.

Mrs. and Mrs. L. D. McDaniel, of Norcross, celebrated their silver wedding on Wednesday evening, February 11.

The color scheme, pink and green, was carried out in the refreshments and decorations, the entire lower floor being effectively adorned in pink carnations and asparagus ferns.

Assisting in receiving were Mrs. S. K. Dendy, of Seneca, S. C.; Mr. and Mrs. W. M. Medling, Mr. and Mrs. O. A. McDaniels.

Misses Ruth Bailey and Miss McElroy poured coffee.

Misses Myrt Jennison, Minnie Aline Medlock, Anna Ray and Ethel Simpson served salad and ice courses.

Thomaston Social News

THOMASTON.—Misses Clarice and Edna Brooks entertained many friends Saturday afternoon at their attractive guest, Miss Mattie Rumble, of Forsyth.

Thursday afternoon the Matrons' club was entertained by Mrs. G. W. Farrar and Miss Odessa Garner at the home of Miss Garner. Mrs. J. E. Garner, of Florida, was the honoree of the club meeting.

Mrs. Rebecca Donaldson, of Roberta, is the guest of Mrs. James W. Atwater.

Miss Pauline Plumstead has returned from a visit to relatives and friends at Fayetteville.

Miss Susie Langdale has returned to her home in Atlanta, after a visit to her sister, Mrs. M. P. Pruitt.

Mrs. J. D. Watson visited Atlanta and Newnan this week.

Mrs. Robert Riggins and little daughter have returned to their home at Blackshear, after a month's stay with Mr. and Mrs. E. B. Thompson.

Mr. and Mrs. Davis and Mr. R. E. Hightower spent the week in Columbus.

Miss Mary Turner, who has been the guest of Mrs. W. H. Hightower, has returned to her home in Lafayette.

Mrs. J. R. Brady and little Miss Virginia are visiting relatives in Barnesville.

Mr. W. G. Hightower spent the week end in Atlanta.

Miss Bessie Colquitt returned Saturday from several weeks' visit to Mrs. Robert Shollbrooks, of Madisville.

Miss H. T. Farley was a visitor to Atlanta this week.

Tallapoosa Social News

TALLAPOOSA.—On last Thursday afternoon, Mrs. Bradley Watson entertained the Matrons' Sewing club. She was assisted in entertaining her guests by Miss Vesta Head.

The M. E. S. club met at the home of Miss Myrtice Dews Saturday afternoon. Those present were Misses Olive Jackson, Thelma Brock, Louise Bailey, Beth Linham, Belle Williams, Emily Vance, Kate Williams, Pearl Wheeler and Hortiette McBride. Afterwards a delicious sweet course was served.

Miss Hazel Carter entertained the members of the G. B. H. club on last Saturday afternoon, at a valentine party.

Miss Binder Little, who has been spending some time in St. Petersburg, Fla., has returned home.

Miss Rebecca Smith spent Saturday in Atlanta.

Mr. Comer Pounds spent Tuesday in Atlanta.

Mr. Charles Jackson spent Sunday in Atlanta.

Mrs. J. H. Stark and little son, Jesse H., Jr., of South Carolina, are spending sometime with Colonel and Mrs. M. J. Head.

Mr. Roy Head, of Atlanta, spent the week end here.

Miss Lela Crawford, of Lincoln, Ala., who has been the guest of Mrs. C. B. Crawford, has returned home.

Fairest Complexion Only a Matter of Treatment



The skin and tissues of the face, neck and chest are susceptible to improvement and beautifying in many ways.

Foremost among the most natural methods is that of building up the relaxed and weakened tissues.

By firming the muscles all hollows and lines are rounded out, and in feeding the skin a healthy, natural color blooms and all blemishes disappear.

For these purposes there is unequaled efficacy and pleasing satisfaction in the use of

Elizabeth Arden's VENETIAN PREPARATIONS

among which are: Ardena Skin Tonic, Venetian Vetta Cream, Venetian Pore Cream, Venetian Lilie Lotion, and many others, described in a freshness mailed free upon request to Elizabeth Arden, 509 Fifth avenue, New York.

All of these preparations are on sale at

Jacobs' Pharmacy

Sole Agents for Atlanta and the South.
ATLANTA, GA.

DAVISON-PAXON-STOKES CO.

What Does Fashion Say of Wash Fabrics?



For morning and afternoon frocks, and smart tailored gowns and suits, there are ratines in various weaves that are fashionable. Plain colors and mixed and striped effects.

Linens, of course, will be worn, smooth French effects in delicate and deeper tones and the rough Ramie and Bagdad weaves for suits and tailorish frocks.

Then all the superb, soft, sheer, filmy fabrics—time and space fails us—you must see the entire display in order to fully appreciate the new cottons and linens.

Special For Monday

New Ramie Linens; golden brown, Copenhagen, navy, rose, lavender, pink, sky and white; 45 inches wide—60c yard.

Banzai Silk for street or evening frocks; all shades, light and dark; 36 inches wide; 50c yard.

New Cotton Crepes in lovely, soft, pastel shades and darker tones—black and white; 36 inches wide; 40c yard.

Honeycomb Ratines—a new and very popular weave; light blue, pink and white; 45 inches wide; $1.75 yard.

"Silk-stripe Crepe; an exquisite fabric for dainty frocks; there is every color to choose from, also some with colored stripes on white ground; 39c yard.

The Women's Salons Are Fast Filling Up With Spring Apparel



While this is being written our people are unpacking some tailored suits full of new fashion features. Coats shorter than ever—but they're fascinating! Different from anything the fashions have given us in suits. Little short bolero coats with basque back, many of them ruffled, and ruffles and puffs on the skirts. Hardly anything more novel can be imagined. You will be delighted with their quaint picturesqueness.

The materials are serge, crepe cloth and tricot. The colors are fresh and spring-like: Labrador blue, the vivid tango shade, golden brown, greens and gun club checks.

There are some lovely Wooltex models; $25 to $50.

Better suits, $50 to $65.

New Serge and Crepe Suits at $15.00

This prosaic heading doesn't begin to tell you how attractive are the suits themselves.

Of twilled serge or crepe Bedford, they are of correct weight for now as well as later. The colors are: Blues, golden brown and black; two charming new styles, with the short-waisted short coat, belted back; with lace or novelty collar; satin lined. Suits that you will be glad to find at $15.

Ruffled Skirt, Frilly Frock Dresses, New for Young Women

Dresses of soft, changeable taffeta; green, purple, navy—and black. They have lace blouse combined with silk; the skirts are ruffled and puffed, according to fashion's latest dictates. Price $25.

Other pretty, new frocks are of walrus silk crepe or taffeta; in shades for street and afternoon wear; dresses of wonderful value and good style, at $15.75.

New Silks in the Glass of Fashion

New glace changeable taffetas, all the popular shades; 36 inches wide; $1.25 yard.

New pompadour taffetas in beautiful patterns, pastel and darker shades; $1.00 yard.

New multi-colored foulards—delightfully soft, and fine in texture and in odd designs and pretty color tones; they are Cheney silks—shower-proof; 85c and $1.00 yard.

New moires, very fashionable for two and three-piece street or calling suits; wistaria, navy, Copenhagen, golden brown and white; 36 inches wide; $1.75 yard.

Economies for Housekeepers

Sheets, Cases, Spreads, Towels---

"Best Yet" Sheets, 90x90-inch size; special for Monday at 65c each.

Pillow Cases, "Heroic" brand; 15c each.

Crochet Spreads, full double bed size; special at $1.19 each.

Imported Cotton Towels, hemstitched; red borders; 18x36-inch size; 15c Monday instead of 20c.

Monday in the Downstairs Section

Certain Stylish Separate Skirts Are Going Out at $3.50

Skirts made of good wool materials; black, black-and-white effects and blues; some are draped, others trimmed with folds, etc. They are regular $5 skirts.

Splendid New House Dresses at $1

They are Dresses that you will like very much and be glad to find at this price. You may have choice of gingham or percale, light and dark colors—striped and figured effects.

Pretty, New Blouses at $2.75

There are some specially pretty wash silk Blouses, striped effects—low neck, drop shoulders, three-quarter sleeves, with plaitings at neck, down front and in sleeves; priced at $2.75.

New lace Blouses, over net, low neck, drop shoulder, finished with dainty plaitings; priced at $2.75.

Healthy Children Play---Playing Children Need Rompers

Here are cunning little Rompers, made of ripplette in pink or blue stripes; short sleeves, beach legs; 2 to 6-year sizes; 25c each.

Girls are buying these Middies for school and the gymnasium 49c

They continue a favorite garment with school girls; they are not only practical, but very becoming; made of white galatea, with red or blue sailor collar; 6 to 14-year sizes.

Good New Corsets at 79c

"Dapaxsto Special"—a good stylish Corset, made especially for us. New model—low bust, long hips; well boned, hose supporters attached; sizes 19 to 24 only.

Petticoats, New and Charming are Priced at $1.00

They are beautifully made of a soft, silky, broceded fabric, in navy, Copenhagen, sky or king's blue, pink, green, American beauty; $1 each.

Wash Dresses for Little Tots at 25c

They are made of good percale, cunning little short-waisted frocks, mainly dark colors; 1 to 4-year sizes; 25c each.

Dressing Sacques at 39c

Many women still wear Dressing Sacques; they are comfortable and convenient for the house. These are made of percale; black and white, or gray effects; low neck, long-sleeve style.

Boys' Wash Suits at 50c

Splendid Suits for small boys 2 to 5 years of age; they are made of chambray, linene and percale; white and colors.

PERSONAL MENTION

—The Joseph Habersham chapter, D. A. R. will be represented at the national chapter in Washington City by Mrs. William Lawson Peel, vice president general of the D. A. R.; Mrs. John A. Perdue, regent; Mrs. C. H. Ashford, Mrs. Emma Calhoun Connally, Mrs. W. D. White, Mrs. Henry Collier, Mrs. Turner W. Glascow of Pennsylvania, Miss Alice May Massengale, Mrs. Jerry Dumm, Mrs. Julia O'Keefe Nelson, Mrs. J. W. Marshall of Washington, D. C., Mrs. S. C. Dinkins, Mrs. Alston B. Simpson of Washington, D. C., Mrs. J. T. Holeman and Miss Myrtle Eyc.

—The dinner at which Mr. and Mrs. Stephens Hook will entertain Sunday evening at their home on East Lake, will be a lovely compliment to Miss Susan Osborne and Lieutenant Louis A. Fulligant, whose wedding takes place Tuesday evening. Covers will be laid for Miss Osborne, Lieutenant Fulligant, Miss Margaret Lewis, Miss Marguerite Lawrence, Miss Louise Fulligant, of Savannah; Lieutenant Louis Alexander Fulligant, Mr. Frank Tidwell, Mr. Henry P. Osborne, Mr. Robert Fulligant of Macon; Mr. and Mrs. Q. B. Osborne.

—Mrs. Richard P. Brooks left yesterday for her home in Forsyth, after attending the D. A. R. conference. She took as her guests for the week end Mrs. A. C. Harvey, of Athens; Mrs. Charles Rice, of Atlanta; Miss Ruby Ray, of Atlanta; Mrs. George Hope, of Atlanta, and Mrs. W. R. Roberts, of Fairburn. All of these ladies are to be her guests over the week end and be cordially entertained in Forsyth.—Macon Telegraph.

—Miss Margaret Grant, of Atlanta, will arrive here today to visit Mr. and Mrs. Gordon S. Orme and Miss Mary Orme until after Mardi Gras. Miss Grant is one of the beauties in the younger set in Atlanta society, and has been a great belle since her debut last autumn. With Miss Orme, she was one of the most popular and feted visitors at the Greenbrier White Sulphur Springs during the gay season there last summer.

—Mr. and Mrs. J. L. Dugger, of Burlington, Iowa, are spending some time in the city as the guests of their daughter, Mrs. Fred S. Stewart, at her home on Lee street. Mr. and Mrs. Dugger who have recently spent some time at Hot Springs, will shortly visit Jacksonville, and will return to Atlanta for a brief stay en route to their home in the west.

—Miss Theodora Aline Warfield, Miss Wilson, Miss Helen Atkinson, Miss Mable Atkinson, Miss Virginia Farr, Miss DePoor and Miss Vivian Clyburn are among the attractive young girls who will appear with Norman Hackett at the Lyric theater Monday evening in the benefit performance for the Joseph Habersham chapter, D. A. R.

—Mr. and Mrs. W. A. Lummus, of Alpharetta, Miss Florence McElmurray, of Waynesboro, Miss G. V. Kelly, of Savannah, Miss Lucile Woodyard, of LaGrange, Mrs. J. Hudson, of LaGrange, and Mr. and Mrs. J. Litchenstine, of Savannah are in Atlanta spending the week-end at the Ansley.

—Mr. Julian W. Hohenberg and Mrs. Adolphe Hohenburg, of Wetumpka, Ala., and Mr. H. H. Elkan, of Selma, Ala., will arrive Sunday afternoon, to be the guests of Mrs. Julius Felheiman and will attend the Elkan-Weinberg wedding, which will be an event of February 24.

—Mrs. E. Rivers entertained at luncheon Thursday, followed by a matinee party in honor of Mrs. J. W. Phinney, of Boston, and Mrs. R. W. Nelson, of New York. The party was completed by Mrs. C. H. Johnston, Mrs. James L. Logan and Mrs. W. H. Adkins.

—Mrs. John A. Perdue and Miss Mason Perdue, returned to their home in Atlanta Thursday, after attending the D. A. R. conference as the guests of Mrs. Mallary Taylor. Miss Marion Perdue will return after Easter to visit Mrs. Maybeth Taylor Hemphill.

—Mrs. Claude Vessly Rainwater has returned from Anniston, Ala., and has as her guest, her sister, Miss Martha Edmondson, of Anniston, Ala., who will remain durin the illness of their mother, Mrs. W. T. Edmondson, who is at the Piedmonth sanitarium.

—Mrs. J. R. Ellis entertained twelve guests at bridge Tuesday afternoon in honor of Mrs. S. L. Patterson, of Miami, Fla. The attractive prizes of the afternoon included an ivory mounted picture frame, embroidered silk hose and a novelty bag.

—Mr. and Mrs. Albert Harlan Bates and children, of Cleveland, O., are the guests of Mr. and Mrs. Darwin G. Jones, on Linden street. Mrs. Bates and her children will remain six weeks. Mr. Bates will return to Cleveland the last of the week.

—A cablegram was received Saturday from Naples telling of the safe arrival of Mrs. Joseph T. Orme, Miss Anne Orme and Miss Alice Orme. The party will spend some time on the Mediterranean going to Paris for April.

—Mrs. M. M. Mauck, who is convalescent after a prolonged illness, left Friday for an extended visit to relatives in Birmingham, Ala. She was accompanied by her nephew, Mr. Thomas Weaver, of Montgomery, W. Va.

—Mr. and Mrs. H. W. Compton and Miss Hattie Compton, who have resided in San Francisco, Cal., for the past three years, have returned to Atlanta to live and are at home at 74 West Eleventh street.

—Mr. and Mrs. Oren Webb Badger announce the birth of a son on February 13, who has been named Oren Hampton Badger. Mrs. Badger was Miss Florence Jones before her marriage.

—A piano, voice and violin recital was given at Miss Woodberry's school Monday evening by Alexander V. Skibinsky and Mrs. Frank Edmondson, assisted by Miss Clara May Smith at the piano.

—Miss Fannie Smullian has just returned from Jacksonville, Fla., where she attended the wedding of Miss Roselyn Marco and Mr. Lasser Klepper, which took place on February 19.

—Miss Ruth Rosser is spending the week end with her parents, Mr. and Mrs. L. Z. Rosser, at their home in West End. She will return to Brenau colleges the early part of the week.

—Mr. and Mrs. O. C. Rauschenberg, of Knoxville, Tenn., announce the birth of a daughter on February 16. Mrs. Rauschenberg was formerly Miss Carlede Graffenried, of Albany.

—An event of Friday evening was the informal dance which the Phi Kappa Alpha fraternity gave at their chapter house in compliment to a small number of their friends.

—Mr. and Mrs. Leon Singer left Thursday for New Orleans to attend Mardi Gras. They will also visit Mobile before returning home, at the expiration of two weeks.

—Mrs. E. R. Hamilton, of Kirkwood, celebrated her sixty-first birthday anniversary Wednesday and was the recipient of many tokens of remembrance from her friends.

—Mrs. Laurence Apperson, and little daughter left Wednesday for Jacksonville, Tampa, St. Petersburg and other points in Florida, where they will spend several weeks.

—Miss Smith and Miss Rosa Woodberry were hostesses, and following the recital a reception was held during which the young ladies of the school served refreshments.

—Mrs. Charles Favrot and Miss Olga Favrot entertained at an informal supper Sunday evening, complimentary to their guest, Miss Nellie Ridley, of Atlanta, Ga.

—Miss Frances Morse is the guest of relatives for several days in Monticello.

—Mrs. N. A. Morse and little daughter, Kathleen, are visiting relatives in Mansfield.

—Miss Martina Burke and Miss May Burke, of Macon, who have been delightfully entertained as the guests of Miss Nell Prince, will return home Monday.

—Miss Mona Clark is expected home the latter part of the week from Cordele, where she has been pleasantly entertained as the guest of Miss Lily Dunlap.

—Miss Mary Brown and Miss Martha Brown entertained the I. K. B. club of West End Park at a George Washington party on Friday evening.

—Mr. and Mrs. Maurice W. Meyer are at home to their friends at the new Livingston apartments, corner North avenue and Juniper street.

—Mr. and Mrs. William Ward, of Stockbridge, and Miss Marguerite Ward, left Friday for New Orleans, La., where they will spend a week.

—Miss Susan Lampkin, who has been the guest of her sister, Mrs. Webb Pruitt Thomaston for some time, will return home next week.

—Mr. Oliver H. C. Miller, of Birmingham, Ala., is spending the week-end with Mr. A. C. Lampkin, at his home on West Peachtree street.

—Mrs. De Treville Lawrence, of Marietta, arrived Wednesday, and is the guest of Mrs. Spencer R. Atkinson, on Piedmont avenue.

—Mr. Martin Amorous will leave Tuesday, for Tampa, Fla., and will sail for Havana, Cuba, on Thursday, to remain ten days.

—Mrs. Phinizy Calhoun and Miss Ida Hightower left Saturday for New York City, where they will remain several weeks.

—Miss Mary Vivian, of Augusta, arrived Friday to be the guest of Miss Annie Sue Beall at her home on Forrest avenue.

—Miss Mayme Clyburn has returned home from a trip to Jacksonville, Fla., where she was the guest of Miss Annie Wadsworth.

—Mr. and Mrs. Dan Ellison, of Philadelphia, Pa., who have been the guests of relatives in the city, returned home Saturday.

—Miss Bessie Foster, of Birmingham, who is attending Agnes Scott, is spending the week-end with Miss Llewvine Gregory.

—Miss Cora Strickland, of Austell, is spending the week end with her aunt, Mrs. J. A. Morse, on North Jackson avenue.

—Mrs. Sarah Branch O'Keefe is critically ill at the home of her daughter, Mrs. Drury Powers, on Peachtree Circle.

—Dr. Allen H. Bunce has returned from Statesboro, where he was called by the illness of his aunt, Mrs. F. F. Floyd.

—An exchange has the following account of a number of Atlanta debutantes who are feted guests in New Orleans:

—Mr. Louis Bowen, of Jacksonville, Fla., spent last week with Mr. and Mrs. W. H. Bowen, at their home in West End.

—John Gewinner, Jr., the young son of Mr. and Mrs. J. K. Gewinner, who has been very ill, is now convalescent.

—Mrs. Glen Harris and Miss Jennie D. Harris will return Sunday from an absence of several weeks in the west.

—Miss Vivian Mathis, who has been the guest of friends in Doughasville, for the past two weeks has returned home.

—Mrs. E. M. Kirk and Miss Phebe Kirk have returned from a visit to friends on the west coast of Florida.

—Miss Ephland Moore has as her guests, Miss Julia Perry, of Jonesboro, and Miss Irene DeDelin, of Canton.

—Professor C. E. Sanders, of Greenwood, Miss., is the guest of his mother, Mrs. W. E. Sanders in Kirkwood.

—The friends of Miss Jessie King will regret to learn of her serious illness at St. Joseph's infirmary.

—Mr. William R. Wash is in Washington, D. C., attending the Delta Tau Delta Fraternity convention.

—Mrs. T. A. Nash, of Washington, is visiting Mrs. L. W. Jones, at her home on North Jackson street.

—Mrs. F. M. Sutton and little daughter, Elizabeth, have gone to Florida for a stay of several weeks.

—Mrs. H. E. Clark entertained the members of her "42" club Friday at her home in Kirkwood.

—Miss Elberta Smith, who has been ill at the Wesley Memorial hospital, has returned home.

—Mr. W. W. Henry left Friday for New Orleans, where he will remain for a week or ten days.

—Miss Eva Mildred Smith, of Macon, Ga., is the guest of Mrs. Frank Ridge, at 204 Rawson stret.

—De Los Hill, Jr., continues seriously ill at the residence of his parents, Dr. and Mrs. Hill.

—Miss Helen Thorn will spend part of March in Savannah with her sister, Mrs. Allen Artley.

—Mr. Sam Dunlap, of Macon, is the guest of Mr. and Mrs. John D. Little for the week end.

—Mrs. Homer Kimbrell and children, of Augusta, are visiting Mr. and Mrs. Lon Smith.

—Mrs. William Blount is the guest of her daughter Mrs. Dowdell Brown.

Hand-painted luncheon and score cards for "special" occasions. Orders taken. Ivy 6741-L.—(Advt.)

Public Dance at Auditorium

The annual dance of the Progressive American club will be given at the auditorium armory, on Tuesday evening, February 24, at 8:30 o'clock.

The public is cordially invited.

DAINTY LITTLE FLOWER GIRL



Photo by McCarty.

LITTLE MISS DOROTHY CLYDE HENSON.

The charming little daughter of Mr. and Mrs. J. C. Henson who was the pretty flower girl at the Sullivan-Eastman wedding which was a recent event of interest. Miss Henson carried a basket of pale pink Killarney roses showered with lilies of the valley.

Announcements

CAPITAL HIVE.
Capital Hive, No. 1, Ladies of the Maccabees, will hold a meeting on Tuesday afternoon, February 24, at 48 Carnegie way. A full attendance is urged.

INMAN PARK EMBROIDERY CLUB.
The Inman Park Embroidery club will meet at the home of Mrs. W. D. Phipps, 66 McLendon street, Wednesday afternoon, February 25, at 3:30 o'clock.

PARENT-TEACHER CLUB.
The regular monthly meeting of the Parent-Teachers' club of W. Slaton school will be held Tuesday, February 24, at 3 o'clock, in the auditorium of the school.
The second of Dr. Stevens' series of lectures will be given at this meeting.

PARENT-TEACHERS' ASSOCIATION.
The Parent-Teacher association of the Tenth street school will hold its regular meeting at the school Tuesday, February 24, at 3:30 o'clock.
The subject for the afternoon will be "The Proper Diet for Children Between the Age of Seven and Sixteen."
Dr. Frances Bradley will be the speaker.
MRS. GEORGE P. MOORE, Secretary.

BOARD OF CITY MISSIONS.
The board of city missions will hold its regular monthly meeting on Tuesday morning at 10 o'clock at Wesley House.
A full attendance is desired.
SUSIE M. WELLS,
Press Superintendent.

ATLANTA ART ASSOCIATION.
The regular monthly meeting of the Atlanta Art association will be held Wednesday morning, February 25, at 10 o'clock, in the Carnegie library.

Silver Tea

The Atlanta Choral society will entertain at a silver tea Thursday, February 26, at 5 o'clock, at the residence of Mrs. Marion J. Vaughn, 19 West North avenue.
A most enjoyable program has been arranged and will include a reading by Mrs. William C. Jarnigan; songs by Mrs. Carlhaw-Torstoon and Herr DeCortez Wolfungen.
Miss Harrison will be at the piano and Miss Jeannette Victor will appear in some of her beautiful dances.

EASY TO DARKEN GRAY HAIR GIRLS YOU MUST TRY Q-BAN

It Is Not Sticky or Messy—Cannot Injure the Scalp or Hair, Darkens Evenly and Naturally

It is not disgraceful to have gray hair, but it detracts from your appearance and is unnecessary. Q-Ban acts quick and certain, that's the joy of it.

To darken your gray, white, faded, streaked or prematurely gray hair, try the following: Get from any druggist a 7-oz. bottle of Q-Ban. On retiring apply it to the hair and scalp like a shampoo. Use enough Q-Ban to moisten the hair and scalp. Then let hair fall free and dry all night.

The gray disappears and a few more applications of Q-Ban your hair is beautifully darkened evenly and naturally no one will suspect you use Q-Ban. In addition, Q-Ban gives the hair that fascinating appearance of abundance and beauty which is so attractive. It also dissolves every particle of dandruff, cleanses, purifies and invigorates the scalp, forever stopping itching and falling hair and promotes its growth. Q-Ban gives a delightful feeling of refreshment and cleanliness of the scalp. As Q-Ban is not sticky or messy, has a mild pleasant odor, safe to use and never disappoints. Big 7-oz. bottle 50c, sold and guaranteed by Edmondson Drug Stores, 11 N. Broad and 105 N. Pryor streets, Atlanta, Ga. Out-of-town people supplied by mail.—(Advt.)



Keely Company



A Dress Sale

Silks Wools Crepes $15.00 Silks Wools Crepes

Tomorrow, a special showing of up-to-date new spring and afternoon dresses at *one price.* You would expect to pay at least $10 more than price asked.
A fortunate purchase places us in a position to offer them at this unusual figure.

New Fashion Ideas Featured

Silk Street Dresses

---Modeled after latest imported styles and showing all of the new colors for street wear. Lace and net trimmed bodices, with drooped shoulders; three-quarter and long sleeves; lace and net ruffle trimmed. Skirts are the two tier tunics and bustle effects; high waisted styles, crushed girdles.

Afternoon Street Dresses

---New silk dresses specially adapted for afternoon and matinee wear; fancy lace and chiffon trimmed revers; three-quarter sleeves, with lace and net undersleeve; high crushed girdles; tunic apron front and ruffled skirts.

Wool Street Dresses

---Serviceable and utility dresses, showing all of the new tendencies in spring attire, in all the new street shades. Braid, lace and net trimmed blouses; drooped shoulders. Overskirt and apron front effects with trimmed tunic backs.

KAMPER K QUALITY

JUST A FEW OF THE

KAMPER BARGAINS

FOR MONDAY AND TUESDAY

Flour Club House Brands in sacks that make fine kitchen towels. Two days only 77c

Each of these packages good for 200 and 250 votes in Journal's M. and M. Contest. Sweet Violet, Sweet Wrinkled Peas, were 20c, now 15c. Sweet Violet Melting Sweet Peas, were 25c, now 19c.

Cheese New York State, best quality, regular 25c; per lb. Two Days Only. 22c

Butter Pure Creamery, fine and sweet, only 34c

Tomatoes Bells of Virginia, a fine standard Tomato, in sanitary cans, regular $1; per dozen 72c

Olives Club House Giant Queen, 46c. Manzanilla stuffed, 18c

Come to the Store and see Hundreds of Specials.

C. J. Kamper Grocery Co

Phone Ivy 5000. 317-325 Peachtree.

Children's Haircutting

Mr. Chas. R. Foster will assume charge of this branch of the Teresa Zahn Beauty Parlors, Monday the 23rd. Mr. Foster has over nine years' continuous experience in this work and invites his many friends among the little folks to call on him at his new quarters, insuring them, at all times, courteous expert service. Large, light, well ventilated rooms.
EVERYTHING STERILIZED.
Fourth Floor

J. P. ALLEN & CO.
51-53 WHITEHALL ST.



Save Side Panel Showing Net Weight.

1-8 lb. ..... 100 Votes
1-4 lb. ..... 150 Votes
1-2 lb. ..... 300 votes
1 lb. ..... 600 Votes

H. L. SINGER CO., Distributors.

-- IN -- CASH -- AND -- PRIZES $5,000.00 -- IN -- CASH -- AND -- PRIZES

For Labels and Sale Slips in Journal's Merchants' & Manufacturers'

VOTING CAMPAIGN

PRIZES FOR ORGANIZATIONS

First Prize, $1,500 Cash. Second Prize, $1,000 Cash. Third Prize, $500 Cash. Fourth Prize, Kranich & Bach $800 Baby Grand Piano. Fifth Prize, XVI Victrola, Valued at $200.

CHILDREN'S PRIZES.

First Prize, Pony Cart and Harness.
Second Prize, Pony Bridle and Saddle.
Other Prizes for Children announced later.

RETAIL CLERKS' PRIZES

First Prize, Twin Cylinder Flying Merkel Motorcycle.
Second Prize, Single Cylinder Motorcycle.

Prizes are awarded, irrespective of districts, to contestants standing highest in their respective classes in Greater Atlanta (Atlanta and adjacent suburbs).

All Votes Counted on Burroughs Adding Machines—the Most Accurate Known

Contest opens January 19 and closes May 15 at 1:00 p. m.
For further information call or phone M. & M. Campaign Department of Atlanta Journal, Bell Main 2000 or Atlanta 852.

S. S. WHITE DENTAL MFG. CO'S.

Dentaline Tooth Paste



Save Empty Carton Good for 250 Votes

Dentaline Mouth Wash

Good for 500 Votes.

Save Label on Bottle.

LOUISVILLE MILLING CO.'S



ALMIXT Self-Rising Flour. Save Empty Sacks.

12-lb. Sacks ..... 500 Votes
24-lb. Sacks ..... 1,000 Votes
48-lb. Sacks ..... 1,900 Votes

WALKER BROS., Distributors.

Whitman's



Instantaneous Chocolate and Pure Powdered Cocoa

Save Labels on Cans

Good for 250 Votes & 500 Votes

Sold at Cone's Drug Store

SWEET VIOLET BRAND



PEAS. SPINACH. TOMATOES. BEETS. LIMA BEANS. CORN. SQUASH. RED. KIDNEY BEANS.

All Sweet Violet Brands of Vegetables Good for 10 Votes for Each Cent Paid.

Save Labels.

H. L. SINGER CO., Wholesale Distributor.

Whitman's Candies



SAVE Box Tops

Good for 500 Votes 600 " 750 " 1050 "

Sold Only at CONE'S DRUG STORE.



"U-No" Brand good for 350 Votes Save Label.
"Stonewall" Brand good for 300 Votes.
"Breakfast" Brand, good for 300 Votes.
Save Empty Cartons.

Deposit At

Empire State Bank

19 So. Broad St.

(One door from Alabama street.)

1,000 Votes for $1.00 Deposited

1,000 Votes for every $1 deposited in our Savings Department to be left 6 months and to earn 4 per cent interest. Amount not to exceed $1,000 by close of contest for any one depositor.

Enterprising Merchants Whose Sale Slips are good for 1 vote for each cent paid

E. H. CONE, Inc.
"A GOOD DRUG STORE"
60 WHITEHALL—19 N. PRYOR
Cash Register Checks and Receipted Bills Good for Votes.

BYRD PRINTING CO.,
46-48-50 W. Alabama Street.
Lithographers. Printers. Binders, Electrotypers, Steel and Copper Plate Gravers.
Receipted Bills Good for Votes.

"Look for the Tile Front Store"
J. E. HUNNICUTT & CO.,
53-55 North Broad St.
Tile Floor, Tile Wainscote, Mantels, Grates, Lighting Fixtures.
Receipted Bills Good for Votes.

A. L. CURTIS, DRUGS.
35 West Mitchell St.
Cor. Peters and Haynes Sts.
Cor. Peters and Trenholm Sts.
Cash Register Checks on Sale Slips good for votes.

ELYEA-AUSTELL CO.
35 N. PRYOR
Automobile Supplies, Bicycles and Supplies, Motorcycles and Supplies.
Save Receipted Bill or Cash Register Check.

STEINHEIMER CIGAR CO.,
19 PEACHTREE ST.
Save Cash Register Checks.

JAMES PHARMACY
Cor. W. Peachtree and North Ave.
Sale slips Good for Votes

JAMES DRUG CO.
Peachtree, Pryor and Houston Store
Cash Register Checks Good for Votes.

I. M. BAME CO.
64 Peachtree St.
VICTROLAS AND GRAFONOLAS, VICTOR AND COLUMBIA RECORDS
Ask for Voting Certificates.

CRUICKSHANK CIGAR CO.,
Peachtree and Pryor; Forsyth Bldg. Whitehall and Mitchell Sts.
Ask for Voting Certificates.

Randall Bros. COAL

Votes Given on Acton Jellico, Blue Gem, Anthracite and Furnace Coals for

Domestic Use Only

Voting certificates will be issued on purchases of coal for domestic use only, and issued only on cash payments or receipted bills.

N. B. Coal purchased for factory, office buildings and steam coals not good for votes.

Main Office, Peters Building

Voting certificates given with Receipted Bills, Bill to be retained by customer when stamped.



SCHUHLE'S GRAPE JUICE

Save Label. Good for 100, 150, 250, 500, 1,000 Votes.

H. L. SINGER CO., Wholesale Distributors



SAVE OUTSIDE WRAPPER

Good for 400 Votes.
Red Diamond Brand Eggs
Save Carton. Good for 10 Votes for Each Cent Paid.

WM. F. DONOVAN, Distributors Atlanta



"Uniform" and "Bonita" Brands Georgia Cane Syrup

Good for 100 votes—200 votes—350 votes and 650 votes. Save Label

D. R. WILDER MFG. CO. Atlanta.

SWIFT'S



Save Front Panel. 50 Votes Each.

GOLDEN EGG PRODUCTS



Golden Egg Noodles
Golden Egg Macaroni
Golden Egg Spaghetti
Golden Egg Souplets
Golden Egg Ready Cut

Save serial number on end of package. Good for 50 and 100 Votes.

CRYSTAL GELATINE



Lemon or Orange

SAVE CARTON

Good for 100 Votes.

All Grocers.

STONE'S



FAMOUS WRAPPED CAKES

Sold only in waxed paper packages.

GOLDEN SUNBEAM
SILVER SLICE
SPANISH CAKE
CREOLE FRUIT
MEPHISTO
RAISIN POUND

Save the Wrapper—Good for 100 Votes.

STONE, the Cake Specialist

57 Highland Avenue, City.



Webster Cigar

Save Band—Good for 100 Votes.
Save Box Lid—Good for 2,500 and 5,000 Votes

Oppenheim Cigar Co. Distributors.

BLOCK'S



Save Entire Wrapper

Block's Kennesaw Biscuit, Block's Graham Wafers, Block's Lemon Snaps,

Any wrappers from Block & Co.'s Crackers Good for 50 Votes



Uncle Sam Bread

The Best Bread

Save Trade Mark Label. Good for 50 Votes.

Swift's Pride Washing Powder



Save Cartons. 50 Votes Each

SAUER'S PURE FLAVORING EXTRACTS



At all grocers. Save top of carton having name of Sauer's. Small size good for 100 votes. Larger size good for 250 votes.

DOMINO RICE



AT ALL GROCERS

Packed in Cleanly Green Cartons. Highest Quality You Can Buy.

SAVE WHOLE CARTONS

10c Size Count for 100 Votes.
25c Size Count for 250 Votes.

1,000 VOTES

New Product in Contest Dr. George Brown's

Tasteless Cod Liver Oil

At All Druggists

$1 Size, 1000 Votes; 50c Size, 500 Votes

Save Entire Carton

Crown Sales Co.

Distributors.

SWIFT'S



Save Cartons—50 Votes Each.

Calumet Baking Powder



Highest awards at World's Fair Exposition Grand Prize, Gold Medals Paris Exposition 1912

Save slip in can—250 votes.

SWIFT'S



SILVER LEAF LARD.

Save Guarantee Label Inside of Can.

Good for 500, 750, 1,500 and 6,400 Votes

JEWELL COMPOUND

Good for 10 Votes for each cent paid.

SWIFT & CO., Whitcomb & Burke Co., Brokers.

GOLD OR SILVER BAR BRANDS OF FRUITS.



ASPARAGUS. LEMON CLING PEACHES. APRICOTS. PINEAPPLE. (Sliced & Grated.) PEARS. GREEN GAGE PLUMS. WHITE CHERRIES

All Gold and Silver Bar Products Good for 250 and 350 Votes.

Save Labels.

H. L. SINGER CO., Wholesale Distributor.

H. B.



H. B. CIGARS

Save Bands, Good for 50 Votes.
Save Box Lids, Good for 1,250 and 2,500 Votes.

W. F. MILLS, Agt., 295 Simpson St.

WANT ADS

In The Journal, when paid for at the time of insertion, can be voted at the rate of ten votes for each cent paid.

Any Classification

Ask for Coupon when you insert ad.

WANT ADS

In The Journal, when paid for at the time of insertion, can be voted at the rate of ten votes for each cent paid.

Any Classification

Ask for Coupon when you insert ad.

A Varnish Applied with a Cloth



In bottles and cans. Save empty carton. Good for 250 and 500 votes. Label on can good for 1,000, 2,000, 3,500 and 6,000 votes.



Save Front of Carton.

Small size ..... 50 Votes
Large size ..... 100 Votes



Hagan-Dodd Co.'s

Red Rock Ginger Ale

Ko-Nut

Lemo-Lime

Save Crown Tops

Good for 50 Votes Each

SWIFT'S

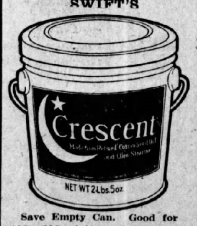

Save Empty Can. Good for 400—600—1,400 and 3,500 votes

WHITCOMB & BURKE CO. Brokers



Save Empty Carton. Good for 100 Votes

HOMER S. PRATER Distributor.

LOUISVILLE MILLING CO.'S



Dolly Varden Flour. Save Empty Sacks.

12 lb. sacks ..... 500 Votes
24 lb. sacks ..... 1,000 Votes
48 lb. sacks ..... 1,900 Votes

WALKER BROS., Distributors.

Libby's

Libby's Sliced Dried Beef
Libby's Tomato Catsup
Libby's Evaporated Milk
Libby's Alaska Salmon
Libby's Boneless Chicken
Libby's Soups
Libby's Pork and Beans
Libby's Vienna Sausage
Libby's Olives
Libby's Preserves and Jellies

Save labels; good for 10 votes for each cent paid.

Libby, McNeill & Libby.

Whitcomb & Burke Co., BROKERS

CN

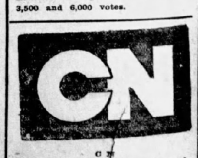

C N

The Powerful Disinfectant and Cleanser 5 times stronger than Carbolic Acid Yet safe to use. All druggists. 10c size, 100 votes; 25c size, 250 votes; 50c size, 500 votes; $1.00 size, 1,000 votes.

Save Carton.

Larger sizes good for 10 votes for each cent paid.

West Disinfecting Company, Atlanta, Ga.

S. S. Selig, Gen. Agent.

SOCIAL NEWS OF GRIFFIN

GRIFFIN.—One of the delightful events of the week was the bridge party on Tuesday afternoon at which Mrs. Wilbur Barnes entertained in honor of her guest, Miss Louise Taylor, of Virginia, and Miss Robina Henry, of San Francisco, Cal., who is the guest of Miss Jennie Greenleaf.

Invited were Mrs. Elizabeth Mills Watt, Mrs. Marion Caldwell, Mrs. Hall Brewer, Miss Annie Burks Johnson, Mrs. James Kimbrough, Jr., Mrs. Ward Bailey, Mrs. Edward Davis, Mrs. Russell Drake, Mrs. de Forest Allgood, Mrs. Ernest Cartledge, Mrs. James Stewart, Miss Mary Martin Mills, Miss Emma Johnson, Miss Opal Smith, Miss Noodie Bell Newton, Miss Addie Antoney, Miss Katherine Walker, Miss Jeannie Gramley.

Mrs. Julius Gresham entertained Friday afternoon at a bridge party at her home on West Taylor street.

Mrs. John Chunn entertained thirty guests on Thursday afternoon and thirty guests on Friday afternoon at two delightful bridge parties at her home on South Hill street.

Assisting on the hostess in the entertainment of the guests were her aunts, Mrs. A. J. Henderson and Mrs. J. L. Moore, of Hampton.

The young men of the dancing set gave an informal dancing party Friday evening at the Elks club in compliment to several charming visitors, Miss Helen Bowen of Shelbyville, Ky.; Miss Mary Frances Brown of Virginia; Miss Robina Henry, Leslie Taylor, Cal., and Miss Laurie Wallace of San Francisco. Fifteen couples were danced charmingly by Mrs. W. E. H. Searcy, Jr., and Mr. William Drake.

On Tuesday afternoon Bozeman chapter, United Daughters of the Confederacy, held a very interesting meeting with the president, Mrs. Robert Strickland, Mr. G. L. Peeples, of Atlanta, will deliver their memorial address on April 26. After the routine of business Mrs. Strickland, assisted by her sister, Miss Hattie Head, served sconces, ginger muffins and tea.

At the Frances E. Willard memorial meeting which was held Tuesday afternoon at the First Methodist church, the address was made by Mrs. Robert Vesta Haskell. Others taking part in the delightful program were Mrs. Joseph Winston, Mrs. B. F. Paxton, Mrs. Thomas E. Patterson, Mrs. Milton Daniel, Mrs. Hillary Wynne and Mrs. L. O. Warren.

The third anniversary of the Woman's club was celebrated on Saturday afternoon, St. Valentine's day, in the ladies' rest room in the court house. Among the guests were Mr. and Mrs. John Burroughs of West Park, N. Y.; Mr. R. H. DeLoach, director of Experiment station; Mr. and Mrs. Hastings, of Atlanta.

Mrs. Marjorie Hayes Wolcott and Mr. Charles Wolcott have returned from a visit of several weeks to relatives in New York and later to friends in Philadelphia and Washington.

Little Miss Winnie Grant, of Sugar Airy, is the guest of her sister, Mrs. C. A. Wells, at her home at Experiment.

Mr. and Mrs. Robert Strickland will leave Monday for Fort Mayers, Fla., for a stay of several weeks.

Mrs. Frances Montgomery and three children left Wednesday for Jacksonville, Fla., to be the guests of Mrs. William Godwin, after which to Miami to visit Mrs. A. S. Talley and Mr. Talley.

Miss Hattie Head has returned from Daytona, Fla., where she spent six weeks.

Fort Valley Social News

FORT VALLEY.—Mrs. A. C. Riley and Misses Ingrida and Carrie Riley were charming hostesses at a series of rook parties given the past week.

Among those who assisted in entertaining were Mrs. E. G. Thomas, Mrs. Owen Hosser, Mrs. Albert Sheille, Mrs. Flournoy, Mrs. Haslam Miller, Mrs. James Everett, Miss Gladis Culpepper and others.

Miss Nettie Marshall will be hostess Tuesday afternoon at a meeting of the Fort Valley History club. Mrs. James Hill will have the program in charge, being chairman for the day. Among those who will take part in the program are Mrs. John Vance, Mrs. Leighton Dure, Mrs. A. H. Lubetkin entertained at a Washington party Friday afternoon.

Mrs. Edwin McMillan entertained the W. M. U. of the Baptist church Friday afternoon at her home on Miller street, Mrs. James Hinch, a missionary of Korea, being the honor guest.

Mrs. Moss Copeland, of Atlanta, and Mr. and Mrs. James Hillie, of Korea, are guests of Mrs. Frank Miller on Anderson avenue. Mrs. Hillie was formerly a Fort Valley girl being before her marriage Miss Ruby Lilly.

Mr. and Mrs. Nat Baldwin entertained Tuesday at dinner in honor of Mr. and Mrs. Hitch. Miss Helen Marshall, of Wesleyan college, spent the week-end in Fort Valley the guest of homefolks.

Little Miss Emma Shipord Smith arrived Monday. She is the daughter of Mr. and Mrs. William H. Smith, of Manchester, Ga.

Miss Corinne Edwards, of Perry, was entertained here as the guest of Mrs. W. B. Nesbit.

Mrs. Louis Norton will leave in a few days to visit relatives in Birmingham, Ala., several weeks.

Mrs. James Hill and Master James Hill, Jr., have returned from Macon, where they visited relatives.

The Junior Y. W. A. of the Baptist church enjoyed a most delightful party Friday evening at the home of Miss Blanche Watson, a former president of the organization.

Zebulon Social News

ZEBULON.—Mrs. J. B. Graves was hostess at a Valentine party of 75 Saturday afternoon. Miss Nina Mae Graves, Cecil Vaughn and Mary Dickson assisted Mrs. Graves in entertaining and Misses Annie Howell and Lillian Slade served punch.

Mr. and Mrs. Tom Scott spent last week-end with the latter's sister, Mrs. C. R. Gwynn.

Miss Lulie Head is in Memphis, where she is the guest of Mrs. G. F. Pope.

Mr. Louis P. Milner was in Atlanta Friday.

Mrs. R. C. Matthews is the guest of relatives in Monticello this week.

Dr. M. M. Head was in Atlanta Tuesday.

Miss Annie Howell was a charming hostess Tuesday afternoon when she entertained her sewing club. Her guests were, Misses Edgar Howell, John Harp and Louie P. Milner, Misses Jewette Dickson, Mary Tandon and Annie Mae Baker, Martha Dupree, Sallie Ruth Milner, Mary Louise Strickland, Evelyn Ruth and Sarah Howard, Florrie Sullivan, Jessie Howell and Martha Andrews of Grantville.

Mr. and Mrs. Edgar Howell are spending the week-end in Macon, where they are the guests of the latter's sister, Miss Irma Means at Wesleyan.

Miss Evelyn Howard spent Monday in Griffin.

Mr. and Mrs. Edd Catenhead spent several days of last week in Atlanta.

Mr. G. H. Harper arrived Sunday from Atlanta, where he has been spending the past two months.

Mr. H. D. Pitts, of Barnesville, spent Tuesday here.

Miss Mae Sappington, of Meansville, spent several days of last week here, the guest of Mrs. E. W. Howell.

Miss Bobbie Hawthorne, of Atlanta, spent Tuesday here.

Misses Leslie and Ruby Baker were in Atlanta Saturday.

Mrs. Charles Hill and little son have returned to their home in Forsyth after a visit to the former's sister, Mrs. J. J. Blake.

Lawrenceville Social News

LAWRENCEVILLE.—Mrs. Robert A. Morgan was hostess to the Book club on Wednesday afternoon from 4 to 6, in compliment to her guest, Miss Jeane Humphrey, of Hunterville, Ala.

Mrs. J. C. Flanigan and children have returned from Windsor, where they visited relatives.

Mr. Walter I. Thomas, of Chicago, is the guest of Mrs. J. K. Craig, Mr. H. T. Peeples and Mrs. C. M. Morcock for some time.

Mr. and Mrs. E. T. Montgomery were the week-end guests of the latter's parents in Auburn.

Mrs. G. W. Dunbar, of Loganville, was the guest of her sister, Mrs. G. L. Veal, last week.

Mrs. James Lawrence Exum has returned from Griffin, where she has been on a visit to her sister, Mrs. Robert Berry.

Mrs. Exum was accompanied home by Miss Margaret Exum, of Frankfort, Ky., who will be a guest for some time.

Miss Ruby Williams, of Rockmart, was the week-end guest of her sister, Miss Lillie Williams.

Mrs. Charles M. Morcock and young daughter, Julia, have returned from a visit to her sister, Mrs. A. P. Cain, of Atlanta.

Mr. Charlie Williams is spending some time with his parents.

Mr. S. G. Brown has returned from Atlanta.

Mrs. Daniel Madison Byrd and Mrs. C. S. Strong have returned from Atlanta, where they attended the Woman's Missionary society of the Methodist church.

Mrs. R. D. DeWese entertained the Wymodausis club on Tuesday afternoon.

Elberton Social News

ELBERTON.—Miss Rachel Dickerson, of Pendleton, S. C., is the guest of Mr. and Mrs. A. J. Niles.

Miss Lillian Meadow left Thursday to attend the church circle in Pensacola, Fla.

Mrs. T. J. Dennis, Mrs. J. E. Robinson, Mrs. Vera Jones, Mrs. W. O. Jones, Mrs. G. C. Hardy attended the missionary conference in Athens last week.

Mrs. S. O. Hawes delightfully entertained the bridge club last Saturday afternoon.

Mrs. A. S. Hawes has returned from New York.

Mrs. R. L. Henry, of Augusta, is the guest of Mr. and Mrs. W. B. Henry.

Mr. W. A. Lee, of Abbeville, S. C., is visiting Mr. and Mrs. A. S. Hawes.

Mr. C. B. Henry, of Jefferson, is with his parents for a few days.

Mr. and Mrs. J. W. Black, who have been living in Atlanta, will make Elberton their home.

Mr. Jeff Davis, of Toccoa, was a recent visitor here.

Mrs. Willie Gaines and Mrs. W. J. Webb are visiting Mrs. A. B. Alexander in Atlanta.

Mrs. Ward Day, who has been the guest of Mrs. B. H. Kay, has returned to Atlanta.

Mrs. Thomas Carlton, of Gainesville, is visiting her parents, Mr. and Mrs. Lawrence Heard.

Misses Nellie and Virginia Smith, of Lexington, Miss Jenny Arnold and Miss Jade May Mize, of Atlanta, were among the out-of-town guests at the valentine ball.

Miss Bertha Gardner has returned to Brenau college.

Mrs. Irene Glin, of Royston, is with her sister, Mrs. W. F. Hubbard.

Rutledge Social News

RUTLEDGE.—Beautiful in every detail was the valentine party given by Miss Logan Hillman on Saturday afternoon. She was assisted in receiving and entertaining by her sister, Mrs. E. E. Halloway.

Miss Lamar Hattle, of Social Circle, spent several days of past week with relatives here.

Miss Cordelia McGarity, who has been the charming guest of her sister, Mrs. Tom Pope, for the past few months, left Friday for a visit to relatives at Buchanan.

Mrs. C. C. Herrin entertained the Ladies sewing circle on Tuesday afternoon.

Miss Nelle Howard entertained the high school set at a valentine party on Thursday evening in the class room.

Miss Kathleen Melton spent the week-end with friends at Crawfordville.

WALL PAPER AT COST

We are closing out our entire stock of Wall Paper at cost, including the latest 1914 designs. BUY NOW and SAVE MONEY.

The Tripod Paint Co.

37 and 39 N. Pryor St. ATLANTA, GA.

Highs ATLANTA'S BEST 5¢ and 10¢ STORE

Shoe Hunters

The last days have come---six more and the February Sale passes into history. We have more of the Ladies' $3.50, $4 and $4.50 Sorosis Shoes in Patent, Tan, Gun Metal, Vici Kid and Cloth Tops, all sizes, all widths---will be closed out at

$2.95



Notice:

See our Display Window---Showing New Spring Styles "Sorosis" Shoes.

Sorosis Shoe Annex

J. M. HIGH CO.

Children's Dresses 79c
Girls' Middies 98c
Women's $1.50 Gowns 89c
Women's $3.00 Messaline Petticoats Monday $1.98

"Redfern" Corsets; we are exclusive agents in Atlanta. $3.50 to $10.00

Highs ATLANTA'S BEST 5¢ and 10¢ STORE

"EAT WITH US"

Monday—Virginia Peanut Hams, served from our own Delicatessen; Home-Made Hot Rolls; Choice Tea, Coffee or Milk; and "Peach Cobbler", all 30c

Restaurant or Soda Fountain.

Long Gloves

Women's 16-button length, solid black and white Kid Gloves, $3.00 values

Pair $1.98

Lace Sale Tomorrow

25c, 30c and 40c Ecru, Shadow and White Laces, Bands, Galloons and Edges, 5 to 8 in. wide; your choice

Yard 12c

PHENOMENAL AND DESERVING SUCCESS
OUR WHOLE FEBRUARY SALE

Now for the final days of the last week. Tomorrow many buyers will be back from the East, and the new Spring Goods will be shown in every part of this sale-teeming store.

Coming almost in the footsteps of our buyer from New York follows 100 beautiful *Silk Dresses*, and they will be shown

Tomorrow at $19.75

You'll not be sorry if you take a car Monday morning and journey here to see these. Mr. Belleh in person will tell you how it's possible for him to offer you such elegant Bouffant Dresses for this sum of money. For the life of the writer he can't understand it himself, but they came in Saturday, are marked $19.75, and that settles it. Ought to be $39.75—that would be more like it.

Don't you worry—there are plenty of houses who pay more for them, of course, but they get more than $39.75 for such dresses.

Crepe Meteors *Soft Silk Taffeta* *Soft Crepe de Chine*

$19.75

Silk Dresses in every known Spring color—



Spring's New Suits

How very new, how very artistic and graceful they are! Tailored Suits now become in effect Costumes with Mandarin and Kimono sleeves, with the new three-tier and draped skirts.

We record the fact that we have every new material in these Suits you could imagine—and in every newest season's color—"Tango," Gold, "Corn," Light and Dark Copenhagen, Wasp, Violet Hues, Navy and Black.

Neatly tailored staple models in Peg-top Skirt Coat, the correct 26-inch model. Note the lines of these Suits when you come to see them tomorrow. We stake our reputation for value giving on these Suits—Skirts in Peplum, Yoke, Ripple, Puffs; two folds—any kind you want. Fancy buttons, collar and cuffs in many; trimmed with imported silk, edged with lace—

$14.75, $19.75, $25, $29.75 and $35

You should see these beautiful, these becoming and new styles. Wool Crepes, fancy weave Cheviots, etc.

—Third Floor.

THE CALL OF THE STYLE

We have all felt the lure of it. You and I know its insistent never ending fascination. We are idly rushing in pursuit of it—we just wish we could step to every home in this city and escort each lady to our Silk Department tomorrow, just to see the beautiful, bewitching Silks. Why not come tomorrow?

--The New Printed Crepe de Chines
--The New Moire Taffetas
--The New Chiffon Taffetas--Soft as Velvet
--The New Moire Velours for Your New Coats and Dresses
--The New Crepe Meteors
--The New Crinkled Crepe de Chines
--The New Print Warp Taffetas
Wonderfully Dainty

Tomorrow 36-inch colored Taffetas, glasse, plain, print warp and moires; yard— $1.50

Striped Chiffon Taffetas, navy blue and black and white stripes. Yard wide, not $2 a yard, but Monday, yard— $1.50

Crepe de Chines 42 inches wide, every known season's street and evening shade; $2 value. Monday, yard— $1.45

36-inch black messaline, $1 value, Monday, yard— 79c

Silk and Wool Poplins Silk and wool Poplins, 44 inches wide, wide range of colors and black; $1.75 value, Monday, yard— $1.49

36-inch Chiffon Taffetas, all colors and black; Monday only, yard— $1.00

Crepe Meteor 42-inch, every new street and evening shade; $2.50 values, Monday, yard—$1.98

All We Ask Is Your Coming to See These Beautiful Silks. You'll Be Amply Repaid

Habutai Silks 36-inch plain Habutai, all colors and black; Monday, $1.00 value, yard— 89c

Silk Shirtings 32-inch Shirtings in stripes and plain white; $1.00 value, yard— 75c

Wool Textures Galore

Believe us, the showings exceed anything we have ever started a spring season with.

Double-Width Serges Shrunk double width, all-wool Serges, all colors and black; 75c value, tomorrow,yard— 55c

Crepe de Chines Double width silk and cotton crepe de chines, all street and evening shades. Plenty of black; $1.00 value,Monday, yard— 69c

Lupins Ratines

45 inches wide, new and desirable, classiest goods will be shown this season. All colors. A genuine bargain. Dollar value. Tomorrow, yard 75c

Mail Orders Filled—Send them along and get Early pick. U. S. Postoffice in our store, and our fast Mail Order Department going quicker than ever.

$1.50 Nainsook Bolt $1.19

We will sell 100 Bolts of 10 yards each, sheer fine Nainsook, lingerie finish—Bolt 10 yards $1.19

Last Week of the Big **FEBRUARY CLEARANCE SALE** of Furniture for Homes

Every Article Sold here exactly as it is represented. You get no veneered Mahogany sold you as Solid. No Sir! and when you come to our store you are invited to bring your Tape Measures along. We are not afraid of Inspections. Our Divided Payment Plan will appeal to you. Ask the Salesman.



This full size mahogany Napoleon Bed, worth $40.00, February Clearance Sale $30



This chiless child's accident-proof Iron Bed, in white or silver gray finish, 3x6 ft., worth $12.00, February Clearance price $9.00



This elegant dresser in either Mahogany finish or Golden Oak case, 42 inches wide, French bevel plate mirror, 24x30 inches, well finished and strongly built; worth $24.00. Feb. Clearance price $18.00



This Mahogany Library Table in Old Colonial design worth $22.50. Feb. Clearance price $17.50

This Collaspsible go-cart with automobile top and of the best manufacture, worth $15.00. Feb. clearance price $12.00





Strong Values In Rugs, Carpets and Draperies

for this week's selling. All brand new. Just from the mills. In all the latest and best patterns.

9x12 Tapestry Brussels Rugs, $11.00 to $18.00.
9x12 Axminster Rugs, $20.00, $22.50, $25.00, $27.50 and $30.00.
9x12 Wilton Rugs, $35.00, $40.00, $45.00, $50.00 and $60.00.

All smaller sizes to match at same low prices. Tremendous new line of Curtain Nets, Overdraperies, Cretonnes, Madras, Scrims, etc., at lowest prices that we have ever offered.

One lot 27x54-inch Tapestry Brussels Rugs for Monday at 98c.
One lot 27x54-inch Velvet Rugs for Monday at $1.48.

—Fifth Floor.

"High's Pure Food Store"

15c Early June Sifted Peas, Highland Brand, No. 2 can. Monday only, can . . 10c

Big No. 3 can Tomatoes. Dumpling Mountain and Pride of Bedford. Virginia hand packed—order all you can get— 3 cans for 25c

"White Crest Flour" Thousands of delighted consumers know "White Crest" flour, know it and share in its manufacturer' belief that it is

The Finest Flour in the World

We are sole agents for White Crest in Atlanta. Go to any home and where "White Crest" has been used, see if the lady will have any other. We should say not—Biscuits.

Coffees

Surpassingly good. Just try a pound of any of them

"Moritz," lb. 35c
Three for $1.00.
Morning Joy, lb. 40c
High's Excellent, lb. . 40c
High's Pride, lb. . . . 35c
High's Choice, lb. . . 30c
Maxwell House, lb. . . 35c

Bread, Pastry and Cake of an unusual but consistent excellence and which is obtainable ONLY through the use of WHITE CREST FLOUR. The officials of the company which manufacture "White Crest" authorize us to gladly refund to anyone the amount paid for "White Crest" if not suitable for your baking.

White Crest Flour, 1-8 bbl. 95c
Mixtrite Self-rising, 1-8 bbl. . . . 85c
Panama Flour, 1-8 bbl. 75c

J. M. HIGH CO. J. M. HIGH CO.

MARIETTA

MARIETTA.—Mr. and Mrs. W. J. Frey and Mrs. George White have returned from Augusta, where they attended the wedding of Miss Agnes Dew and Mr. W. W. Venn. They made the journey in Mr. Frey's handsome touring car.

Mr. and Mrs. Fred Hopkins, of Minneapolis, who are guests of Mrs. M. Trawick, were entertained a number of friends on Tuesday evening at dinner in Atlanta at the Georgian Terrace hotel. Those who went from Marietta were Mrs. T. H. Patterson, Mr. and Mrs. Frank Mr. and Mrs. B. C. Cole, Mr. and Mrs. Hubert Chaf, Mr. and Mrs. E. B. Freyer and Mr. and Mrs. Morgan McNeel.

Miss Ruth Gable entertained with a valentine party on the evening of February 14.

Miss Grace Garwood entertained on Friday evening in honor of Miss Colleen Campbell and Miss Annie Laurie Bailey, of Atlanta, and Miss Grace Stern, of Frankfort, Ind.

Mrs. W. L. Richardson, assisted by Miss Myrtle Markley, of Atlanta, entertained her Sunday school class with a heart-dice party Saturday afternoon. Miss Leila Nix drew the buck; number and received a hand embroidered apron. Miss Ruth Stephens made highest score. Each girl was given a piece of heart-dice as souvenirs and the refreshments included cakes, heart-shaped and also angel food, after the substantial luncheon.

Mr. and Mrs. Willis Milner, Jr., of Atlanta, spent last week with Mr. and Mrs. A. S. Cohen.

Mrs. George A. Campbell, of Franklin, N. C., is visiting Miss Nettie Kirkpatrick.

Miss Odene Florence has returned from a visit to Miss Katherine Camp, in Atlanta.

Prof. Fawcett, of Hartwell, Ga., visited Mr. and Mrs. A. S. Cohen, last week.

Mrs. G. A. Smith, of Lynchburg, Va., is visiting Mr. and Mrs. E. P. Dobbs.

Mrs. Virgil McClesky is recovering from her recent severe illness.

Miss Millie La Fontaine and Miss Mary Glynn, of Atlanta, are visiting Miss Julia Scuttling.

Mrs. Cuttingham entertained on Thursday afternoon.

Mrs. W. L. Richardson and Mrs. Ben Balcain attended the Woman's Missionary conference in Athens.

Mr. and Mrs. Robert H. Northcutt and Mr. and Mrs. Hallk Northcutt, have moved into their new residence on Church street.

Mrs. Barker and Miss Barker have gone to Hot Springs, Ark., to spend a month.

Naomi and A. A. Comer, children of their mother, Mrs. Tilden Comer, and Mrs. Wayland Camp, entertained about fifty little folks as guests, on Saturday afternoon with a valentine matinee.

Mr. and Mrs. N. A. Mayes are spending a few weeks in Florida.

Miss Mary Robeson, who is a student at Wesleyan college, is visiting Mr. and Mrs. and Mrs. L. B. Robeson.

Mrs. Schreiber has returned to America, after a visit to her sister, Mrs. Carl Medford.

Mr. and Mrs. L. J. Sherrer, of Jacksonboro, are visiting Mr. and Mrs. R. L. Robertson.

Miss Alice Corrigan, of Atlanta, visited Mr. J. M. Bowler the past week.

Mr. and Mrs. Grady Conway, of Atlanta, spent last Sunday with Mr. and Mrs. Dan Mayes.

Mrs. P. T. Hamby and Mrs. A. A. Bishop have returned from a visit to Mr. and Mrs. Homer Hamby in Cuthbert.

Mrs. S. C. McEachern entertained her forty-club Friday afternoon.

Mrs. R. E. Lawson is spending a week or two with Mrs. W. A. Florence, in the absence of Mr. Florence.

Mrs. Carl Medford entertained the chairmen and officers of the Woman's Missionary union of the Baptist church last Wednesday.

The Junior Auxiliary of St. James' church gave a most little social girl evening on Thursday evening at Dr. C. T. Nolan's.

Mrs. C. A. White entertained a party of her Atlanta friends Thursday, including Mrs. John Simmons, Mrs. George Lee, Mrs. Roger Walker and Mrs. C. J. Bloodworth.

Mrs. D. C. Cole entertained for Mr. and Mrs. Fred Hopkins Wednesday evening at dinner, Among the informal social events of the week Dr. C. D. Elder and his charming bride, nee Miss Hazel Kimpler, was a delightful one Tuesday evening by Mr. and Mrs. C. W. DuPre.

Mrs. A. D. Grant, of Atlanta, was with Mrs. Inman Strong Chase during Mrs. John M. Graham's visit to Macon.

Mrs. J. M. Fowler opened her elegant new home Thursday afternoon at a beautiful reception for Mrs. C. O. Elder.

Mrs. Fowler was assisted by her mother, Mrs. Lawton, Mrs. Horace Field, Mrs. Edward Hunt, Mrs. George Lesher, Mrs. Edward Glover, Mrs. Fletcher Reynolds, Mrs. J. R. Brumby, Mrs. Homer Little, Mrs. Henry Cohen, Mrs. Claud Gurley, Mrs. W. R. Joyner, Jr., Mrs. Roan Brumby, Miss Mabel Overstreet, Miss Hilliard Lober, Miss Virginia Crosby, Miss Henrietta Hinch, Miss Hooper Wilby, Miss Margaret Smith and Mrs. Miles Corrigan, of Atlanta; Anne Claiborne, Emily Haynes and Ida Brumby Sturre Bivy, little girls receiving cards at the door. Coffee was poured by Mrs. George Lesher and punch was served in the den of roses by Miss Corrigan, Miss Wilkie and Miss Smith.

Newnan Social News

NEWNAN.—A beautiful wedding of Saturday evening was that of Miss Henrietta Strickland and Mr. P. O. Mann, occurring at the residence of the bride's grandmother, Mrs. B. H. Hardaway. The spacious home was beautifully by her brother, Mr. Hugh Strickland, and was attended by her mother, Mrs. B. H. Strickland, as matron of honor, and Miss Bessie Margot as maid. Mr. V. C. Mangel was his brother's best man. The out-of-town guests were Judge and Mrs. Brand, Mr. and Mrs. H. L. Brower, Mrs. Mary Roan, Miss Ruth Rosser, of Atlanta; Mrs. Dean Mr. and Mrs. Charles Mansly, Deward Bullard, Mr. and Mrs. E. P. Dobbs, Miss Lee Robinson and Mrs. Charles Robson, of Hogansville; Mr. and Mrs. Hugh Miller and Mr. and Mrs. McWilliams, of Moreland.

Mrs. T. S. Parrott was hostess for the Young Matrons' club Wednesday afternoon.

Mr. R. D. Cole was host at a beautiful appointed dinner Tuesday evening.

Miss Lizzie Sale, of Atlanta, was the guest this week of Miss Adelaide Phillips.

The Reading circle held an enjoyable meeting with Mrs. Byrd Parks Thursday afternoon. Quite an evening of interesting literary work was enjoyed, in which participated were Mrs. J. S. Pruett and Mrs. J. F. Cleckler.

Miss Alleen Cunningham and Miss Jean Kirby, whose marriage to Mr. Arthur Carpenter occurred Thursday, were two entertainments the past week.

Quite a number of parties have been planned for Miss Enid Lovett's visit, which comes January 30. Mr. H. M. Cowan will take issues January 30. Miss Pegue Hill Loving will entertain Friday, Miss Frances Arnold, Wednesday evening.

Mrs. Garland Jones will entertain with a house party the coming week. Among the following ladies will compose the party, Mesdames Angus Gurtman, Norman Shanklin, Tom Bowers and Mr. and Mrs. H. M. Fisher, all of Atlanta.

Mrs. Tom Jones was hostess for bridge with a Friday morning complimentary to a few out-of-town guests.

Mr. and Mrs. W. C. Bullard returned to their home in Athens Tuesday, after a ten days' visit to the latter's parents, Mr. and Mrs. Simms.

Mr. and Mrs. Jim Farmer returned Friday from their bridal tour, which included many points of interest in Florida.

Mrs. Guy Cole and Mrs. Sem Banks are in Macon, attending the Cherry Blossom festival.

Mr. and Mrs. Clove Kirby, of Jacksonville, Fla., are the guests of relatives.

Messrs. Standford Arnold and Roger Bryant spent Saturday and Sunday in LaGrange.

Miss Emily Dunn, of Smyrna, Ga., and Miss Grace Murphey, of West Point, are the guests of Miss Lottie Powers.

Misses Mabel and Elizabeth Link, of Charlotte, N. C., will arrive Monday to be the guests of Miss Annie Gwaltney. Miss Goodyear will entertain Monday evening.

Mrs. H. M. Fisher, of Atlanta, is entertaining a house party of Newnan friends this week. The following ladies compose the party: Mesdames Annie Orr, J. T. Kirby, Garland Jones, Sanders Gibson, Francis Hopkins, Miss Bowdell, W. S. Dent.

Mrs. M. F. Cole and Miss Mae Cole were in Atlanta Tuesday.

Watkinsville Social News

WATKINSVILLE.—Mr. and Mrs. C. A. Ingram, Jr., of Atlanta, spent Sunday here.

Miss Odon Belle Andrews, of Mars Hills, spent the week end visiting with her parents, Mr. and Mrs. M. J. Andrews.

Mrs. R. J. Crowley and Miss Alice Crowley spent Monday in Athens.

Miss Lizzie Bowen, Mrs. Edward Bowen spent Monday in Athens.

Mr. and Mrs. Tom Hooper have returned from Montebello and are at their home up on Jack son avenue.

Mrs. R. O. Miller, of Augusta, visited Mrs. W. Jo Elder a few days last week.

Mr. and Mrs. Tom Brightwell, of Maxeys, motored over to see Judge and Mrs. Morton last week.

Misses Annie Mae Sterling and Elizabeth Branch, of Bishop, were the week end guests of Miss Gladys Fullilove.

Mrs. Hattie J. Marshall, of Macon, is spending some time with Mrs. Belle Johnston.

Mr. and Mrs. C. A. Duggan spent last week in Athens.

Mr. and Mrs. H. J. Langston, of Atlanta, spent several days here last week.

Mesdames D. A. Odenie, W. H. Hodges, A. W. Meaders, Lizzie Marshall and D. F. Marshall spent a day in Appleton the past week, the guest of Mr. John Knox.

Miss Mabel Landford is at home, after a ten days' trip in interest of Christian Endeavor work in Georgia.

Mrs. Edward J. Crowley entertained very charmingly at a miscellaneous shower in honor of Miss Lara Fambrough on Thursday afternoon. She was assisted in entertaining by her daughter, Miss Lizzie Sue.

Mr. and Mrs. T. B. Fullilove visited Mr. and Mrs. James M. Mayes last Sunday.

Mrs. Anson Higgins, of Evansville, Ind., stopped over on a little visit to her mother, Mrs. Virginia Veale, on her way to Key West, Fla.

"YOUNG MOTHER AND CHILD

Mrs. Roy Nunnally and Little Daughter of Monroe

Mrs. Nunnally and her charming daughter, Clara Knox, were the recent guests of friends and relatives in the city. A series of parties were tendered the attractive visitor.



—Home Photo by Lenney.

Grantville Social News

GRANTVILLE.—Mr. Worley Nalk, of Ellerslie, visited his mother, Mrs. F. L. Monsham, last week.

Mrs. N. A. Banks is the guest of relatives in Gainesville.

Mrs. J. T. Bohannon was the charming hostess for the Forty-two club Wednesday afternoon.

Mrs. Ad Baxter and baby, of Utica, N. Y., are the guests of Mr. and Mrs. Harry Baxter.

Mrs. George Snead is visiting friends and relatives in Atlanta.

Mrs. Tom Farmer, of Newnan, was the guest of Mrs. J. C. Bohannon last Wednesday.

Mr. and Mrs. John Chinn are children are visiting relatives in Montgomery, Ala.

Mr. and Mrs. W. G. Sadler entertained at a family dinner Sunday. Those present were Mr. and Mrs. Glenn Arnold, Mr. and Mrs. Harry Baxter, Mrs. J. B. Moreland, Mr. John Baxter, of Utica, N. Y.; Miss Lonnie Arnold, Mr. Charles Arnold, Miss Mable and Mr. Lowndes Sadler.

Mr. and Mrs. Harry Baxter entertained at dinner Tuesday evening in honor of Mr. and Mrs. Frank Cole, Miss May Cole, of Newnan, and Mr. John Baxter, of Utica, N. Y.

Miss Sallie Bohannon was in Atlanta last week.

Mrs. L. P. Winter attended the Missionary conference in Athens last week.

Mr. and Mrs. John Edward Bean announce the marriage of their daughter, Ella Zellars, to Mr. Charles Gordon Perry, of Blakely, Ga., the ceremony having taken place at the home of the bride's parents, February 15, Rev. C. H. Branch officiating.

Mr. and Mrs. Perry will make their home in Richland, Ga.

Miss Nelle Ponder was hostess for the Rook club Friday afternoon.

Mrs. John Latimer is visiting her parents, Mr. and Mrs. Gantt, in Audalasia, Ala.

The Glorious Beauty of Brown Hair

Is the Pride of Those Who Possess It and the Envy of Those Who Have It Not.



The straightest road and the shortest cut to the certainty of an attractive and beautiful appearance is the use of "Brownatone" Hair Stain.

This preparation will instantly change gray, streaked or faded hair to the softest and richest golden brown, medium or dark brown or black—just as you desire.

Be sure when ordering to mention the shade you desire.

Just comb or brush it into your hair. "Brownatone" will always give you the most pleasing results and you need have had no previous experience.

Impossible of detection, will not run or wash off, and needs retouching only as the hair grows out.

"Brownatone" hair stain is far superior to "dyes," and is absolutely harmless in every way.

Sold by all up-to-date druggists, in two sizes, Fifty and $1.00. If you are offered a substitute, save annoyance by refusing it and ordering "Brownatone" direct from the makers, stating on "Brownatone" at your hair dresser's.

A trial bottle and interesting booklet will be mailed for 10 cents.

Address The Kenton Pharmacal Co., 427 E. Pike St., Covington, Ky.

Sold in Atlanta by Jacobs' Pharmacy and other leading dealers.—(Advt.)

Indian Spring Social News

INDIAN SPRING.—One of the delightful affairs of the week was the luncheon at which Miss Carrie Collier entertained at her home, "Rock Castle," in honor of Dr. and Mrs. Eugene R. Elder, of Toronto, Canada.

Mrs. Texas Elder Cornell expects as her guest for the coming week Mr. and Mrs. Joe C. Cornell, of Albany, Ga., and Mr. and Mrs. Oliver D. Dovin, of Atlanta.

Mrs. R. R. Smith, of Macon, was the recent guest of her father, Mr. W. A. Elder.

Mrs. E. D. Heard, who has been visiting her mother, has returned home.

Mrs. M. C. Smith and Miss Louise Smith entertained at tea Monday evening in honor of Dr. and Mrs. Eugene R. Elder.

Mr. Oscar Bryans returned to his home in Mexico, after spending several months as the guest of his mother, Mrs. Emily Bryans, at her home, "Idlewilde."

Conyers Social News

CONYERS.—Mr. and Mrs. Rex Langford, of Kentucky, visited Mrs. D. C. Langford last week.

Mr. and Mrs. R. L. Huff have returned from Florida.

Mrs. R. L. Roland entertained her sewing club last week.

Mr. and Mrs. Buchanan left this week to make their home in Griffin.

Captain George Weaver has gone to Jacksonville.

Mrs. J. J. Langford will entertain the Floral Circle Friday afternoon.

Miss Annie Laurie Flake has returned to Decatur after visiting her parents for a few days.

Mr. and Mrs. T. D. Hoskins, of Tomillo, were in Conyers for a short stay last week.

BARNESVILLE

BARNESVILLE.—The formal announcement of the engagement of two Barnesville girls on last Sunday, is of social interest to their friends throughout the state. Miss Florrie Howard and Mr. Walter G. Jackson, of Cartersville, will be married on April 29, at home. Miss Martha Stafford and Mr. Henry Lacey Moore, of Union Springs, Ala., will be married on April 29, at home. Both Miss Howard and Miss Stafford will be tendered a round of pretty parties before their weddings.

Mrs. Ben Turner entertained with a dinner party on Saturday evening, complimenting Mrs. Thomas Calloway, of Atlanta, the guest of Mr. and Mrs. W. H. Hahr. Mrs. Calloway has been the honor guest at several informal parties during her visit to Mrs. Hahr.

An interesting announcement of evening was the engagement of Miss Ola Maley, of Alexander, Ala., and Rev. L. Wilkie Collins, of Atlanta. The wedding will take place at the Methodist church in Barnesville, on February 25.

Mr. and Mrs. C. O. Summers, Miss Katherine Summers, Mrs. W. C. Stafford and Mr. Roy Bleeny motored to Atlanta on Wednesday.

Mr. and Mrs. Jackson Bush were in Atlanta on last Tuesday.

Miss Evelyn Collier, of Westervan, spent the week end at home with her parents, Mr. and Mrs. J. C. Collier.

Miss Ola Maley was in Atlanta on Saturday.

Mrs. Thomas Calloway returned to her home in Atlanta on Monday, after having entertained as the guest of Mrs. W. H. Hahr for a week's visit.

Mrs. Talmadge Carmichael and children, of Macon, are the guests of Mr. and Mrs. Dowdell, T. A. Lifsey for several days.

Miss Effie Bass has returned to Wheeling, W. Va., after a visit with Miss Florrie Howard.

Mrs. C. E. Rogers and daughter, Mrs. Robert Humphrey, have returned from Millen, after a visit with Mrs. Humphrey's parents.

Miss Ruth Elder is the guest of Mrs. C. H. Perdue, of Monticello.

Miss Katherine Woodburn entertained at bridge on Friday evening complimenting Miss Mary Peacock. Those playing were Misses Mary Peacock, Rebecca Rogers, Katherine Summers, Rosalind Gardner, Maurine Woodburn; Messrs. Joe Summers, William Summers, Norman Peacock, Emanette Coleman, Benton Woodburn.

The ladies of the Methodist church were hostes to the ladies of the other churches at an elegant turkey dinner at the home of Mrs. A. O. Murphey Wednesday.

Mrs. R. W. Jones and Mrs. K. L. Shick were with Mrs. N. L. Thompson, of Atlanta, for several days.

Miss Mary Peacock has returned to Hawkinsville, after a week's visit with Miss Albert Peacock, Sr., and Miss Rebecca Rogers.

Miss Mary Taylor has returned to Macon, after being the guest of Misses Lily and Willie Marcham for two weeks.

Miss Erine Holder, of Jefferson, was the guest of Mr. and Mrs. D. L. Anderson for a short visit.

Miss Katherine Summers entertained with a pretty party, complimenting Miss Mary Peacock, of Hawkinsville. Her guests were Misses Mary Peacock, Rebecca Rogers, Maurine and Katherine Woodburn, Florrie Howard, Sonth Lage, Annie Kate Smith, Bobbie Matthews, Rosalind Gardner, Eleanor Hunt, Lilly and Willie Marshburn, Nettie Lee Grace.

On last Thursday afternoon Miss Priscilla Stroud entertained in honor of Mrs. Talmadge Carmichael, the guest of Mrs. T. A. Lifsey. The guests included Mrs. Talmadge Carmichael, Mrs. T. A. Lifsey, Mrs. Clarence Willis, Mrs. J. E. Howard, Mrs. W. B. McCall, Mrs. J. E. Howard, Mrs. W. B. McCall, Mrs. Arthur Hivins, Mrs. J. H. Pitts, Mrs. Clarence Burge, Mrs. Gallaway.

Mrs. Nettie Carswell and Mr. G. L. Summers were in Atlanta on last Thursday.

Misses Eleanor Hunt, Bobbie Matthews and Annie Kate Smith have been the guests of friends in Atlanta the past week.

Palmetto Social News

PALMETTO, Ga.—An event of much interest to their many friends, is the marriage of Miss Lutie Antoinette Golightly, only daughter of Mr. P. Golightly, to Mr. David L. Griffin, of Atlanta, which will be solemnized at the home of the bride on the 25th of this month. Miss Golightly and Mrs. Griffin will be at home to their friends in Atlanta.

Miss Lucile and Miss Mary Condor gave a miscellaneous shower for Miss Golightly Wednesday afternoon.

Miss Ethel Smith, of Newnan, is the guest of Mr. and Mrs. J. B. Sloan.

Mr. O. B. Chanler was the guest Sunday of Mr. and Mrs. Aaron Golightly.

Miss Addie Kate Reid, of Blairsville, is the guest of Judge and Mrs. C. S. Reid.

Mrs. D. L. Wyley, of Atlanta, is with Mr. and Mrs. W. B. Hall for the week.

Mr. Charles Whitaker, of Hendersonville, N. C., is spending a few days with his cousin, Mr. Charles Aldgen.

Mrs. Lee, of West End Park, was an interested visitor to Fairview Poultry and Seed Farm the past week.

Mrs. Mosely, Mrs. Dean, Mrs. Duke and Mrs. Ballard attended the marriage of Miss Strickland and Mr. Margett at Newnan Wednesday.

Mr. J. Johnson returned from a visit to Mr. E. L. Johnson, of Iowa.

SOCIAL NEWS OF FORSYTH

FORSYTH.—The Sewing club had a delightful meeting Tuesday afternoon with Miss Mattie Lou Stephens. The house was attractively decorated with jonquils, hyacinths and tulips. The guests were Misses Mae Anderson, Hattie Mae and Annie Laurie Maynard, Laura Bloodworth, Kate and Pearl Stephens, Mesdames B. T. Watkins, John Stephens, Ainley Outlaw, Hibert Banks and R. E. Stephens.

Miss Elizabeth Hamby will spend next week as the guest of Miss Wilhelmina Blackshear in Dublin.

Mr. Roy Lifsey was in Forsyth Sunday with Mr. and Mrs. Charley W. Hill.

Mrs. Joel Martin, of Atlanta, is the guest of Mrs. W. G. Wellborn.

Miss Laura Bloodworth will entertain the Game club Saturday afternoon for Miss Mary Willis, of Columbus, the guest of Mrs. Jessie C. Ames.

Miss Grace Bogle, of Dalton is the guest of Mrs. J. E. Bogle.

Mrs. Thomas Blackshear, of Dublin has returned home after a several days' visit to relatives in Forsyth.

Mrs. Louis Hall, of Sandersville, is the guest of Mrs. J. Stephens, H. B. Stephens, M. B. Parsons, V. B. Hooks, L. M. Napier, H. T. Lancaster, A. H. Birdsey, J. E. Bogle, Henry Anderson, Nelle Grimsley, of Griffin, J. M. Martin, of Atlanta, H. W. Goode, of Macon, and Misses Pattie Kate Fletcher, Minnie and Sallie Rushin, Myrtle Beadle, Flamp Hunt Satterfield.

Mr. and Mrs. Will Howard, of Atlanta, spent Sunday with Judge and Mrs. T. H. Calaway.

Mrs. C. A. Realey entertained the Friday afternoon club at a beautiful luncheon Tuesday in honor of her daughter, Mrs. James Kendrick, of Macon. Those present were Mesdames James Kendrick, Jessie C. Ames, Lena B. Alexander, A. H. Fletcher, T. G. Smith, L. S. Jackson, J. R. Banks, T. E. Fletcher, H. W. Nalley, C. H. S. Jackson, L. M. Napier and Miss Ella Procter.

Mrs. S. A. Phinazee and her son, Paul, have returned to their home in Thomas county after spending a few days with her sister, Mrs. N. R. Allen and other relatives.

Mr. Thos Mays and Mr. Miles Valley, of Mercer University spent the week-end with the latter's family, of Mays.

Miss Ethel Lawrence spent the week-end at home with friends.

Miss Ezra Childs spent Sunday in Barnesville.

Mrs. J. W. Newton and Misses Alice and Mary Lou Newton spent Saturday in Macon.

Mr. H. H. Hardin left Wednesday night for a visit to New York.

Mrs. H. C. Goode, of Macon spent several days in Forsyth as the guest of Mrs. W. T. Thompson.

Mrs. Joel Mann Martin, of Atlanta, is the guest of Mrs. W. G. Wellborn.

Mrs. L. Riley and Mrs. Joe White spent a portion of last week in Macon.

Mrs. C. E. Brown, of Sandersville, spent several days last week with her sisters, Mrs. Minnie and Sallie Rushin.

Messrs. Norman Pomeroy and William Seamore and Miss Rosalind Gardner, of Reynolds ville, were visitors to Forsyth Wednesday.

The Hotel Georgian was the scene of a beautiful event, Friday afternoon when Mrs. E. B. Tyler entertained the "Find for Four" club in a few friends at a Valentine party. Attractive cross adorned the parlor, a shower of red hearts fell from the chandelier and each of these bouquets Valentine emblems was draped from the shower in the corners of the room. Her guests were Misses Hallie Lamar, Emeline Cutter, Margaret Blackburn, Rose Gene, Dorothy Thrasell, Juliette Anderson, Lucile Talmadge, Annie Gibson, Hattie Hay, Mary Zellner and Annie Maynard.

Mr. Hugh Benton, of Monticello, spent Thursday night in Forsyth.

McDonough Social News

MCDONOUGH.—Miss Ruth Turner will leave this week for a visit to friends in Atlanta.

Miss Annie G. Thompson returned Saturday after a visit in Tampa.

Miss Ruby Walker was the guest Monday at dinner at a two-table rook party.

Mr. and Mrs. Frank Oglesby, of Atlanta, spent the week end as the guests of Miss Mary Alexander.

Mrs. T. J. Patterson entertained at a lovely afternoon party Wednesday.

Miss Sadie Drake will leave next week to be hostess in Birmingham, and will be accompanied by Miss Bess Fouche, who will be her guest.

Mr. and Mrs. Robert Tomlinson and the O. M. Hall are spending the week end with Mr. and Mrs. R. S. Combs at Lovejoy.

Miss Hattie Sue Low is spending some time in Atlanta.

A very pleasant affair was the informal party given Monday morning at the home of Mrs. Kate Fletcher, Minnie and Sallie Rushin, Myrtle Beadle, Flamp Hunt Satterfield.

Mr. and Mrs. Will Howard, of Atlanta, spent Sunday with Judge and Mrs. T. H. Calaway.

Mrs. C. A. Realey entertained the Friday afternoon club at a beautiful luncheon Tuesday in honor of her daughter, Mrs. James Kendrick, of Macon. Those present were Mesdames James Kendrick, Jessie C. Ames, Lena B. Alexander, A. H. Fletcher, T. G. Smith, L. S. Jackson, J. R. Banks, T. E. Fletcher, H. W. Nalley, C. H. S. Jackson, L. M. Napier and Miss Ella Procter.

Mrs. S. A. Phinazee and her son, Paul, have returned to their home in Thomas county after spending a few days with her sister, Mrs. N. R. Allen and other relatives.

Mr. Thos Mays and Mr. Miles Valley, of Mercer University spent the week-end with the latter's family, of Mays.

Miss Ethel Lawrence spent the week-end at home with friends.

Miss Ezra Childs spent Sunday in Barnesville.

Mrs. J. W. Newton and Misses Alice and Mary Lou Newton spent Saturday in Macon.

Mr. H. H. Hardin left Wednesday night for a visit to New York.

Mrs. H. C. Goode, of Macon spent several days in Forsyth as the guest of Mrs. W. T. Thompson.

Mrs. Joel Mann Martin, of Atlanta, is the guest of Mrs. W. G. Wellborn.

Mrs. L. Riley and Mrs. Joe White spent a portion of last week in Macon.

Mrs. C. E. Brown, of Sandersville, spent several days last week with her sisters, Mrs. Minnie and Sallie Rushin.

Messrs. Norman Pomeroy and William Seamore and Miss Rosalind Gardner, of Reynolds ville, were visitors to Forsyth Wednesday.

The Hotel Georgian was the scene of a beautiful event, Friday afternoon when Mrs. E. B. Tyler entertained the "Find for Four" club in a few friends at a Valentine party. Attractive cross adorned the parlor, a shower of red hearts fell from the chandelier and each of these bouquets Valentine emblems was draped from the shower in the corners of the room. Her guests were Misses Hallie Lamar, Emeline Cutter, Margaret Blackburn, Rose Gene, Dorothy Thrasell, Juliette Anderson, Lucile Talmadge, Annie Gibson, Hattie Hay, Mary Zellner and Annie Maynard.

Mr. Hugh Benton, of Monticello, spent Thursday night in Forsyth.

BRINGS NATURAL COLOR TO GRAY HAIR

Men and women whose hair is gray, streaked or faded and who would like to bring back its natural youthful color should try just one application of Queen Hair Color Hair Restorer and note results in their mirror. The transformation is amazing and perfectly natural appearing and better yet the restored color does not leave the hair sticky or greasy.

This wonderful preparation, which was discovered some years ago, should not be confused with ordinary "hair dyes" or stains, which at best merely darken the hair with unnatural color very easily detected. The Queen Gray Hair Restorer restores color gradually and duplicate of your youthful days and leaves the hair soft and fluffy. Queen Hair Restoration is made by Queen Chemical Co., of Buffalo, N. Y., and is sold by druggists or direct from the manufacturer at $1.00 per bottle. Two sizes, 50c and $1.00.—(Advt.)

The Mattress that Makes Any Bed Your Friend

The most beautiful bed is but a poor resting place unless equipped with a clean, comfortable mattress. The poorest bed of insignificant appearance is a true friend if equipped with a Princess Sanitary Felt Mattress.

Because The Princess is a clean, comfortable mattress which supports the body lines, it is restful, which enables you to prepare for tomorrow by sleeping tonight. The Princess is germ and moisture proof and needs no other renovating than an occasional sun-bath.

PRINCESS MATTRESS

is made of carefully sanitized cotton woven into layers of felt that will never lump, pack down or become hard. The ticking is of durable quality and artistic design. The workmanship is by hand; only skilled experts of long experience are employed.

We sell *The Princess* under a 60 night's guarantee. Ask your dealer. If he can't supply you write us.

Be sure to see The Princess. We guarantee it to be the equal of any, and the superior of many mattresses sold for $15,00 or less. Get Best for Less.



Gholstin-Cunningham Springbed Co.

Manufacturers ATLANTA, GA.

Dr. T. FELIX GOURAUD'S Oriental Cream OR MAGICAL BEAUTIFIER

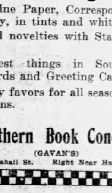

Removes Tan, Pimples, Freckles, Moth Patches, Rash and Skin Diseases, and every blemish on beauty, and defies detection. It has stood the test of 57 years; no harmless it is tasted to be sure it is properly made. Accept no counterfeit of similar name. The distinguished lady said to a lady of the haut-ton (a patient): As your lady-like preparation, I recommend Gouraud's Cream as the least harmful of all the Skin Preparations." One bottle will last six months, using it every day. For sale by all Druggists and Fancy Goods Dealers in the United States, Canada and Europe.

Gouraud's Cream
Also Gouraud's Oriental Toilet Powder (Flesh, White or Brunette) and Gouraud's Oriental Rouge.

Prop., 37 Great Jones St., N.Y. C.

Stationery

Just in, a new line of fine Paper, Correspondence Cards and Initial Stationery, in tints and white.

We carry all the unusual novelties with Stationery lines.



Newest things in Souvenirs, Postcards and Greeting Cards.

Party favors for all seasons and occasions.

J. C. GAVAN

Southern Book Concern
(GAVAN'S)
71 Whitehall St. Right Near Hunter St.

STUDY PHARMACY THIS SUMMER

Largest Pharmacy School South. Drug store in the college. Free books, saving $20 book expense. Large new building and equipment, three laboratories. Demand for our graduates exceeds supply. Next session opens June 16. Write for catalogue now.

SOUTHERN COLLEGE OF PHARMACY, 89 Luckie Street, Atlanta, Ga.

The Tango Has Changed The Dress Modes

Fashion is quick to catch the newest craze and translate it into terms of material, or form, or color.

Just now all the world is talking Tango and half the feet in the universe are keeping step to the newest jingles.

So fashion is appropriating the popular Tango which makes interesting news.

The tendency is apparent in the new shoes, the new dresses, the new ribbons, down the whole roll call of attire. Artists are interpreting the spirit of the dance in different ways.

The most authentic news of these unusually interesting changes is to be found in the advertising columns of The Journal.

Advertising that tells about things of such human interest as these is no dry reading. It is as interesting as it is instructive and profitable.

Up-to-date people are those who keep posted on the news Journal advertising has to tell.

The Atlanta Journal

The Journal Covers Dixie Like the Dew

Some Interesting Gossip

This is the day of fads and fancies. During the past week a claim has been made by a French writer that all women resemble some class of animals, and that if each woman would take the pains to search out her animal prototype, and dress accordingly that there would be greater harmony of color and less shock to the passerby on the world's great highways. She is fortunate, too, who witness the crowds of women gowned according to fashion instead of exhibiting their character through dress. "Women," says the writer, "vary as greatly as does the entire animal kingdom.

"There is the lion woman, long, lithe, calm, slumberous. Such women have calm, lazy eyes, giving the impression of indolence quiet and immense reserve strength. They are never chatty, but are fascinating because inscrutable.

"Very unlike her, her antipode. In appearance and character is the tiger woman. She is always of brilliant, showy type. Her eyes are brilliant. Her coloring is striking. The French or Italian blonde, the dark-eyed, fair-haired, fair-complexioned woman, at whom every one looks as she passes, is a tiger woman.

"Unlike both, though vaguely suggesting them, as a miniature may suggest a life-size painting, is the cat woman. She is of the plump hearthside sort. She has a gentle manner and has naturally luxurious tastes. She seeks the soft places of life as a cat seeks a cushion.

"You have all seen the peacock woman. She is always tall and usually slender, though she may be of the ample figure. Generally she is slender enough to be elegant. If not she tries to starve herself into thinness, for the peacock woman is inevitably vain.

"The fifth variety is the dove woman. Watch any group of pigeons and you will recall some woman you know, round, trim, brisk of movement, capable. She is as plump as the cat woman, but more energetic and of trimmer appearance.

"Attractive by reason of her tininess and daintiness is the canary woman. Very small, of exquisite neatness and marvelous swiftness, she is the most notable of women, except the cat kind. Her walk is like a hop. Her eyes are small and bright and roving.

"Each of these women has a keynote of character and appearance."

The lion woman should always wear one tone gowns, for her there exists but three colors—black, white and blue. The lion woman's dress note is elegance.

The tiger woman, of whom Mary Garden is an example, should dress as the tiger does—showily, in brilliant colors, securing bizarre effects.

The three-tone French gown (as the taupe, blue, and green dress, the violet, gold and white, or black, copper and green) are as though designed for her.

The cat woman looks best in soft materials, as crepe de chines and velvets, and she is never wrong when she selects the cat colors (green, gray, yellow and black) and their combinations.

The peacock woman should choose hard, brilliant colors, as purples and bright blues, and hard, brilliant fabrics, as shining silks and high luster satins.

The canary woman may with impunity wear any color she fancies. She can wear bright yellows and blues, reds, and pink, because she is tiny. No color is denied her except black, which dwarfs her and causes her to look insignificant.

For all these types one rule of dressing holds. Follow the lines of your figure and make your figure look as tall and slender as you can.

* * *

Tango Barred at Mardi Gras.

Social New Orleans is in the heyday of its glory. It is Carnival time, and the fair buds just cut from finishing schools and colleges have the gallants in attendance worshipping at the shrine of beauty and art. The season has been on since Twelfth Night, when, with the customary eclat "The Revellers" ushered it in with their ball at the historic French opera house. This year was one of extraordinary note on account of the presence of Miss Eleanor Wilson, daughter of the president of the United States, who was accompanied by Miss Helen Woodrow Bones, his niece, at the grand function, when the Queen of Beauty for the Lord of Misrule was chosen in the person of one of the south's most charming debutantes, Miss Elizabeth Clark.

Since this ball, when the time honored drawing of the golden bean from the monstrous cake at the Twelfth Night feast designates the queen, there have been the regular succession of balls and galeties, in which both the Creole aristocracy has shone resplendent and the newer social leaders have reflected their glory.

The spirit of old Orleans breathes in the atmosphere of the balls now in progress, and lovers of poetry, music and art vie with one another to attain the most beautiful effects in the tableaux of the masquers which precede the dancing. This year, however, after months of struggle, the younger set has taken the lead, and the old and the modern are blended delightfully. One of the evidences of this has been in the introduction of the modern dances to supplant the stately waltz and the less dignified two step. The sinuous fox trot and beautiful waltzes have been allowed and several dances on each program are so designated.

But not the tango. Oh, no, nothing so shocking. The older heads gave a decided negative to this and was breached by the smart set. Neither pleas nor entreaties could move them, and for a time Esplanade avenue was in a tumult. The buds wanted the tango in its modified form, but it could not be. Many a discussion was devoted to the propriety of the tango, but invariably the prohibition was upheld by the more mature members. With many a protest, the decision was accepted for this season, but the young bloods vowed they would have their way in 1915.

* * *

Women Wear Colored Wigs.

That fashionable women in the most select society circles in London have taken up colored wigs was evidenced at a dinner party given by Mrs. George Keppel, in honor of the "coming out" of her elder daughter.

About twenty-five women guests, whose names are household words at court and in the best circles of society, were wigs, chiefly purple, blue, green, Prussian blue and many varieties of new rose tint called ivarco rose, with light, medium and dark shades.

To get fantastically beautiful effects most of the women wore dresses of color in direct contrast, but their costumes could not be described as fancy dress. Lady Keppel had a transformation of fancy rose, which was almost a lilac shade. Her dress was of lilac color with flounces of white lilac, while in her hair she wore a lilac rose and a beautiful black paradise feather. Lady Ponsonby had a green-blue transformation, and Lady Grosvenor one of green. Mrs. Talbot Millbank wore a purple transformation, the Hon. Mrs. Bingham's transformation was of saxe blue with a cerise ornament. Her dress was of cream, while the front was of a striking peacock blue. She presented a strikingly beautiful picture.

PARTICIPANTS IN BENEFIT CABARET AT GEORGIAN TERRACE



The cabaret given at the Georgian Terrace Tuesday evening for the benefit of the Home for the Incurables was an event of much interest. A number of the graceful new dances were illustrated by some of the best amateur talent of the city. In the upper left hand corner is Miss Silverman and Mr. Eugene Haynes. 2. In the upper right is shown Miss Virginia Hoffman and Mr. Ralph Ragan as "Pierrot" and "Pierrette." 3. Mrs. Frank Meador, Mrs. Leroy Childs and Mrs. Harry Stearns, costumed as "check girls." 4. Mr. Marsh Adair in a pose of the "Minaret dance." 5. Miss Helen Dargan who with Mr. Eugene Kelly gave one of the most sprightly and graceful Spanish dances on the program.

SOCIAL HAPPENINGS OF THE WEEK IN RETROSPECT

KEEN interest throughout the south has centered about the state convention of the Daughters of the American Revolution, which has been in session during the past week in Macon. The convention opened Monday and was splendidly attended by representative women from all points in the state. A large number went as delegates from Atlanta and a series of entertainments were given in their honor. Wednesday morning was given over to the election of officers as follows:

Mrs. William Lawson Peel, of Atlanta, national vice president from Georgia; Mrs. Thad C. Parker, of Macon, state regent; Mrs. A. O. Harper, of Athens, first vice regent, Mrs. W. A. Winburn, of Savannah, second vice regent; Mrs. Howard McCall, of Atlanta, recording secretary; Mrs. Charles C. Holt, of Macon, corresponding secretary; Mrs. W. M. Benton, of Augusta, treasurer; Mrs. J. S. Lowry, of Dawson, historian; Miss Ruby Felder Ray, of Atlanta, state editor.

* * *

The two luncheons given in honor of the visitors by the two local chapters of the D. A. R. were beautiful events of the week, and the reception given at the home of Mrs. Walter Lamar by the United Daughters of the Confederacy was one of the most brilliant social affairs ever given in Macon. Each representative in the receiving line appeared in a costume designed from those worn by famous ancestors of colonial times, and the quaint and lovely figures moving about the flower-decked rooms representing perhaps the most interesting period in American history, formed a picture not soon to be forgotten. The historic pageant was an interesting event, and one of the beautiful affairs which marked the convention was the reception given by Mr. and Mrs. Emory Winship in honor of their guest, Mrs. William Lawson Peel. This event was doubly auspicious owing to the fact that it appeared in a perfect reproduction of a costume worn in 1812. A delightful feature of the meeting was the speech made by Mrs. Walter Lamar before the assembled body of women, and which was a brilliant exposition of the aims of the U. D. C. The gracefully worded address commenced with "greetings to the D. A. R. of Georgia from the president of the U. D. C. of Georgia."

* * *

THE wedding of Miss Nancy Prince and Mr. Jack J. Spalding, Jr., was a beautiful event of Thursday evening at the home of the bride in West End. The ceremony was witnessed by only the relatives and close friends of the young couple. A series of entertainments were given in honor of the young bride-elect in the weeks preceding her wedding, at which a number of visiting girls shared honors. Miss Martina Burke, of Macon, who was one of the bridesmaids, has been a charming figure at several of the parties which have marked the week.

After a wedding trip of several weeks Mr. and Mrs. Spalding will make their home for three months in Cleveland, Ohio, after which they will return to Atlanta to make their home.

Among the out-of-town guests were Mrs. T. C. Burke, Misses Martina and May Burke, of Macon; Mr. Jack Phinizy, of Augusta; Mr. and Mrs. Billups Phinizy, of Athens; Mr. H. A. Hughes, of Paducah, Ky.; Mr. Edward Brown, Jr., of Elberton.

* * *

THE approach of Washington's birthday was suggested in the elaborate decoration of the Piedmont club Friday evening, when the members of the Nine o'Clock German club were hosts at a beautiful dancing party, the third and last of their winter dances.

Preceding the ball dinner was served in the main dining room, where each table was adorned with crimson and white carnations and miniature productions of the national flag. In the ball room the same patriotic decorations were used.

Miss Nell Prince was the first girl to appear on the floor ready for dancing, and was presented with a silver coin purse and chain.

Among the club members and their guests were Miss Emmakate Amorous, Miss Martina Burke and Miss May Burke, of Macon; Miss Harlee Calhoun, Miss Mamie Ansley, Miss Caroline Muse, Miss Marion Atcheson, Miss Kate Osborne, of Savannah; Miss Virginia Bowman, Miss Marion Goldsmith, Miss Helen Dargan, Miss Katherine Ellis, Miss Nell Prince, Miss Naomi Andrews, of New York; Miss Laura Lee Cooney, Miss Dorothy Harmon, Miss Mary Helen Moody, Miss Ruth Stallings, Miss Leone Ladson, Mr. and Mrs. John W. Grant, Mr. and Mrs. Hugh Scott, Mr. and Mrs. Jesse Draper, Mrs. William Tilt, Mr. and Mrs. Frank Meador, Mr. and Mrs. Julian Chambers, Mr. J. H. Nunnally, Mr. and Mrs. Milton Dargan, Jr., Mr. Clarence Knowles, Mr. Hall Miller, Mr. Westervelt Terhune, Dr. Jere Osborne, Mr. Eugene Kelly, Mr. Charlie Cox, Mr. Eugene Haynes, Mr. Charles Selph, Jr., Mr. Russell Compton, Mr. George McCarty, Mr. Chess Haile, Mr. Fred McGonigal, Mr. Chess Hoyte, Mr. Lauren Foreman, Mr. Strother Fleming, Mr. Stanley Mathewson, Mr. Horton Mathewson, Mr. Joe Brown Connolly, Mr. Gabriel Solomon, Mr. James Ragan, Mr. Ralph Ragan, Mr. Arthur Clark, Mr. Sam Carter, Mr. Edward Barnett, Mr. Hal Hentz and Mr. Neal Reid.

* * *

MRS. J. K. ORR and Miss Harriet Orr entertained at a Martha Washington luncheon Friday afternoon at their home on Peachtree street, in honor of Miss Minnie Hall, of Columbus.

The affair was very elaborate and marked by unique detail in decoration and observation of George Washington's approaching birthday. The guests were received in the drawing room where Miss Orr and her guest stood wearing quaint Martha Washington costumes with powdered hair, and holding old-fashioned bouquets. Mrs. Orr was gowned in lavender charmeuse with berths of shadow lace.

Upon their arrival the guests were presented with daintily frilled white caps, and berthas adjusted with a black formed their modern costumes into the velvet bow, which when donned transstyle of colonial days.

In the dining room, where the seven debutantes and visitors were seated with Miss Orr and her attractive guest, the large round table was a triumph of artistic decoration. In the center a white cake built tier upon tier was wreathed in red carnations. Illes of the valley and blue violets, the national colors repeated in the alternate bowls of the same flowers resting the table. Sprays of cherry blossoms hung from the crystal goblets.

Each individual table arranged in the sun parlor held a pot of flowering white hyacinths topped by a single lighted candle and a shower of red, white and blue flags. A row of unshaded candles burned brightly across the top of the old-fashioned brick fireplace in the spacious sun parlor.

A group of married friends occupied the large oval table placed in the living room and here the patriotic decorations were also effectively carried out.

Mrs. Jones to Entertain Mrs. Bates

Mrs. Darwin G. Jones will entertain thirty guests at 5 o'clock tea on Tuesday afternoon, at her home on East Linden street, in compliment to her daughter, Mrs. Albert Harlan Bates, of Cleveland, Ohio.

Spend-the-Day Party

Mrs. Henry Whitaker was hostess at a spend-the-day party at her home in Inman Park Wednesday in compliment to Mrs. R. A. S. Johnson and Mrs. J. W. C. Jeonson, who recently returned from Detroit, Mich., to make their home in Atlanta.

Those present were Mrs. John Whitaker, Mrs. Howard Whitaker, Miss Kate Thrash and Messrs. Ralph and Raymond West, and Master Robert Johnson, Jr.

WEDDINGS

Wallace-Swicegood

The marriage of Miss Sadie Lee Swicegood daughter of Mr. and Mrs. W. S. Swicegood, and Mr. Clifford Wallace, of Hapeville, was quietly solemnized February 9, at the home of Rev. M. C. Carswell.

Only a few intimate friends were present.

Hill-Howell

Mr. and Mrs. S. H. Hill, of LaGrange, announce the marriage of their daughter, Effie Mae, to Mr. Henry Hosain Howell, of Roanoke, Ala. The ceremony was performed by Rev. Roper at the Methodist parsonage.

Oxford-Alford

Mr. and Mrs. G. T. Oxford, of Birmingham, formerly of Atlanta, announce the marriage of their daughter, Helen Naomi to Mr. Howard O. Alford, of Birmingham. No cards.

Saunders-South

Mr. and Mrs. F. C. South announce the marriage of their daughter, Marie Maude, to Mr. Edward Miller Saunders, on Sunday evening, February 15, at the residence of Rev. James E. Pickles.

Jones-Mikel

Mrs. R. L. Cunningham, of Parrott, announces the marriage of her daughter, Mae Cunningham Mikel, to Mr. Baker Rogers Jones, on Thursday, February 19.

Ginsberg-Jacobson

The wedding of Miss Sadie Jacobson and Mr. Samuel L. Ginsburg, of Boston, Mass., was solemnized at the Al-Hanee Hall Tuesday evening, in the presence of a large number of relatives and friends.

The bride wore an imported gown of white crepe de chine with pearl trimmings.

After an extended visit to relatives in London, Mr. and Mrs. Ginsburg will make their home in Atlanta.

Hayes-Sisk

Mr. and Mrs. William Sisk, of Banks county, announce the marriage of their daughter, Elizabeth, to Mr. John H. Hayes, of Cornelia.

The wedding was solemnized Wednesday, February 18, at the home of the bride's parents, Judge J. J. Kinsey officiating.

Bridge Party to Bride-Elect

Miss Susan Osborne was guest of honor at a bridge party given Friday afternoon, by her sister, Mrs. Olmstead King, at her home on Piedmont avenue.

The reception hall, drawing room and parlors were artistically decorated with growing plants, and with vases of jonquils which were placed on the bantels, tables and cabinets. The center piece of the dining room table was a crystal basket filled with jonquils and ferns.

The first prize, a cut glass wine set, was won by Miss Penelope Clarke, and the consolation prize, a brass bridge holder, was won by Mrs. Fred Pond, of Chicago, Ill., and the guest of honor was presented a brass waiter.

Mrs. King received her guests in a gown of peacock blue olga crepe.

Miss Osborne wore a ciel blue messaline veiled in lace.

Thirty-six guests were entertained.

Embroidery Club Entertained

Mrs. Will Hope entertained the "1912" Inman Park Embroidery club very delightfully on Friday afternoon. She was assisted in entertaining by her mother, Mrs. G. C. Cook and her sister, Mrs. W. J. Harris. The invited guests were Mrs. T. R. King, of Athens, and Mrs. W. D. Phipps. The next meeting of the club will be held with Mrs. C. S. Starling at her home on Moreland avenue.

Atlanta Socialist League

The Atlanta Socialist league will hold a meeting Sunday afternoon at 3 o'clock at the Temple of Labor, 112 Trinity avenue, and all members are urged to be present.

The league will give a ball on March 3, at the Freemasons' Odbund Hall and are making arrangements for a pleasant evening.

Afternoon Reception

Mrs. T. E. Cox entertained at a large reception Tuesday afternoon at her home on Cascade avenue, in honor of two recent brides, Mrs. F. S. Cox and Mrs. Earle Yancey.

The attractive home was transformed into a springlike appearance with quantities of yellow daffodils and fragrant white narcissi.

During the receiving hours music was furnished by a stringed orchestra.

Mrs. Cox was assisted in receiving by her mother, Mrs. R. F. Cox, and Mrs. J. H. Drewery, Miss Winnie Wilson and Miss Edna Walraven.

Miss Hilda Richard and Miss Marie Harris poured tea, and punch was served by Miss Ella Lyon and Miss Nora Ingram.

Dinner Party to Rotary Club

The wives of the Rotary club members, who have been elaborately entertained by the club since its organization, have decided that they will reciprocate and entertain the men.

They have arranged to give a Washington birthday dinner party at the Hotel Ansley, Monday evening, followed by dancing and bridge.

The ladies who were the primary movers in the affair are, Mrs. F. J. Paxon, Mrs. F. O. Foster, Mrs. Henry Grady and Mrs. Houser.

Evening Party

Miss Maggie Mae Ozzburn and Mr. Joe Shepherd entertained at a surprise party Friday evening in compliment to Mrs. D. B. Cranshaw, of Charleston, S. C., who is the guest of her parents, Mr. and Mrs. H. L. Blanton, of Inman Park Heights.

Those present were Miss Levnta Jordan, Miss Leila Eaves, Miss Clara Daly, Miss Cora Manley, Miss G. Manley, Miss Estelle Hopkins, Miss Lillie Mae Clark, Miss Orgie Skinner, Miss Cornelia Hardy, Miss Kate Clark, Miss Florence Parham, Miss Lee Parham, Miss Maggie Fae Dukes, Miss Margaret Farrell, Miss Myrtis Fearce, Miss Estelle Clark, Miss Nellie Osburn, Mr. Dick Speer, Mr. W. H. Crawford, Mr. Bob Crockett, Mr. R. H. Clark, Mr. J. T. Lyons, Mr. Leslie Flowers, Mr. M. S. Harris, Mr. T. M. Poole, Mr. Billie Osburn of Mansfield, Mrs. W. F. Jordan, Mr. Will Green, Mrs. Grady Green, Mr. Perrin Nelms, Mr. Clif Jordan, Dr. W. S. Rowan of Tifton, Mr. Fred Masley, Mr. Will Masley, Mr. Thos. Masley, Dr. Holloman, Dr. Sherfield, Dr. Parker, Mr. Carroll Osburn, Mrs. M. E. Osburn, Mr. and Mrs. Alton Blanton and Mr. and Mrs. H. Blanton.

Afternoon Reception

Mrs. Oscar Elsas, with her guests, Mrs. Mark Andrews and Mrs. Ehrlich, of Boston, will be at home Wednesday afternoon, February 25, from 4 till 6 at the Ponce de Leon apartments.

VISITOR FROM CONNECTICUT



—Photo by Stephenson.

MISS MILDRED HALE.
Miss Hale is from New Haven, Conn., and is being delightfully entertained during her visit to Miss Ferol Humphries at the Ponce de Leon Apartments.

News of Women and Society

Program for Atlanta Woman's Club

One of the delightful events of the week will be the meeting of the Atlanta Woman's club Monday afternoon at 3 o'clock with Miss Alice Baxter, first vice president, presiding, as the president, Mrs. A. F. Coles, is out of the city.

Mrs. William Lawson Peel, chairman of the music department of the Woman's club, has requested Mrs. W. C. Jarnagin to represent her at Monday's meeting.

The D. A. R. convention in Macon was attended by Mrs. Peel and she has been unable to arrange her yearly program for music-day at the Woman's club.

Mrs. Jarnagin will have the following program of music:

Piano Solo—Miss Julia Dunnins.
Vocal Solo—Herr von Wolfungen.
Double Trio—"A Day in Venice" (Nevin)—(a) "Dawn"; (b) "The Gondolier's Song"; (c) "The Love Song"; (d) "Goodnight."

The double trio will be rendered by Mesdames Peyton Todd, William Perkerson, W. C. Jarnagin, John M. Cooper, Misses Mildred Parks and Harriet Milledge.

Program at Suffrage League

A very interesting program has been arranged by the program committee of the Georgia Woman's Suffrage league, for Wednesday afternoon at 3:30 o'clock at the Carnegie library.

Mr. J. Hughes Roberts will give an address on "Woman's Suffrage."

Several prominent club women will give short talks on education, parliamentary law and civic affairs.

Mrs. Frances S. Whitesides, president of the league, has arranged for an educational campaign through Georgia.

Benefit Concert

Mrs. Kurt Mueller appeared in concert Thursday evening at the College Park High school auditorium and was heard by an appreciative audience.

She was assisted by Miss Carter, Miss Rebie Smith, Miss Warnock, Miss Hearn, Miss Lichenstein, Miss Frances Stovall, Miss Gardner, Miss Cora Johnston, Miss May Johnston and Mrs. Bell.

The concert was given under the auspices of the Woman's club, and a neat sum was realized for payment on the auditorium chairs.

"Swastika" Club

The "Swastika" club was entertained Friday afternoon by Mrs. Rothwell Gann at her home on Hemphill avenue.

Those present were Mrs. Leonard Bell, Mrs. Moyer, Mrs. Moon, Mrs. Griffith, Mrs. J. F. Freeman, Mrs. Dry, Mrs. Quire, Mrs. Misenhamer, Mrs. Eubanks, Mrs. Laramore, Mrs. Rothwell Gann, Mrs. Hancock.

The next meeting will be with Mrs. Griffith.

Business Women's League

The Business Women's league of the Second Baptist church will give a Martha Washington reception on Thursday evening, February 26, at 8 o'clock, at the residence of Mrs. C. A. Hartman, 429 Bedford place, to which all associate members are cordially invited.

Members of the league with their escorts, are urged to be present to help receive.

To Miss Anderson

Mrs. Charles Freeman was hostess at a pretty luncheon Friday in honor of Miss Mary M. Anderson, of Harrisburg, Pa., the guest of Miss Lila Freeman.

The table centerpiece was a basket filled with daffodils and lilacs the handle tied with yellow tulle.

A limited number of guests were entertained.

Silver Tea

The ladies of the Kirkwood Methodist church will give a silver tea, in celebration of Washington's birthday on Monday afternoon and evening, February 23, from 3 to 6 and from 8 to 10, at the home of Mr. and Mrs. Thomas M. Smith, 16 Kirkwood road, Kirkwood.

An attractive program has been arranged and a sale of aprons and homemade candies will be held.

Parties for Moss Hall

Miss Carolyn King will entertain at a box party Thursday afternoon in honor of Miss Minnie Hall, of Columbus, the guest of Miss Harriet Orr.

Among others entertaining in her honor will be Mrs. John K. Ottley, Miss Esther Smith and Miss Louise Parker.

Burroughs Nature Club

The following officers were elected Monday afternoon at the meeting of the Burroughs' Nature club.

Mrs. Charles Davis, president; Mrs. John Cooper, first vice president; Mrs. Frank Inman, second vice president; Mrs. Amelia Calhill, secretary, and Mrs. William W. Hutchinson, treasurer.

Club Entertained

The members of the M. S. C. club met Friday afternoon at the home of Miss Martin Ansley, on Grant street.

Miss Estelle Reid won the prize, a silver hat pin.

The guests of the club were Miss Sheila Boyd and Miss Ruth Frost.

ATTRACTIVE MEMBER OF YOUNGER SET



—Photo by Stephenson.

MISS FEROL HUMPHRIES.
The attractive young daughter of Mr. and Mrs. W. C. Humphries. A series of parties have been given during the past week in compliment to Miss Humphries and her attractive guest, Miss Hale, of New Haven, Conn.

House Party

Following the close of the state conference, D. A. R. in Macon on Thursday, Mrs. Richard P. Brooke entertained a week-end house party at her colonial home in Forsyth. The guests included are Mrs. A. O. Harper, of Athens; Mrs. W. T. Roberts, of Fairburn; Mrs. George M. Hope, Mrs. Charles Rice and Miss Ruby Felder Ray, of Atlanta.

Wilkinson-Wood

Mr. and Mrs. Robert Claude Patterson announce the marriage of their sister, Margaret Bernard Wood, to Mr. Garnett Hill Wilkinson, on Saturday, February 21, at St. Philip's Cathedral.

Rev. C. T. A. Piss officiated.

THE CABINETS ARE COMING AND EVERY-BODY WANTS ONE

The Ed Matthews & Co. people, of 21-23 East Alabama street, say that since the small announcement they gave out last Sunday of the great club sale they are going to make on the Hoosier Kitchen Cabinet, that the inquiries have been very numerous, as to when and what the proposition would be.

Naturally every lady in Atlanta or elsewhere who has not already a Hoosier in her kitchen is interested in any proposition about a Kitchen Cabinet—so the Ed Matthews Co. are going to put on a club sale that will make it possible for every kitchen in this section to boast of a Hoosier Cabinet.

The first car is already en route for Atlanta and immediately upon its arrival The Journal will carry a very full announcement of how easily the Cabinets may be secured, and on such a reasonable basis.

It is not very often that the Ed Matthews people give out extraordinary offers—but when they do the public know that money and reputation back any proposition these people make—so watch for the first announcement.

(Advt.)

Debate on Woman Suffrage

Thursday night the hospitable home of Prof. F. L. Peacock, on 75 Pearce street, was opened to the Baracs and Philathea classes of Bonnie Brae Sunday school for a debate on "Reasons Why a Woman Should Vote." Mrs. H. E. Shindlebower and Miss Meaders were for the affirmative; Mrs. J. P. Strechi and Mr. F. H. Camp for the negative. After a most interesting discussion the judges decided in favor of the affirmative.

Valentine Party

Mrs. H. E. Shindlebower entertained her Sunday school class at a valentine party Monday afternoon at her home, 18 Pearce street.

After games and the opening of a valentine box, refreshments were served.

Those present were: Ernestine Eaton, Ruth Land, Opal Land, Annie Lovelace, Aline Stewell, Annie Mae Peacock, Martha Lovelace, Aline Peacock.

OUR ASTROLOGER

"The stars incline, but do not compel."

HOROSCOPE FOR MONDAY, FEBRUARY 23, 1914.

Mars on Evil Bent
Many Troubles Both Foment.

Astrologers find that Uranus is in a place most unfavorable, while Mars is in a mildly evil aspect.

This is not a good astral condition for travel or change of any sort.

It is not a fortunate configuration for friendships or business dealings between the sexes, as it is held that aversions and enemies are readily produced, while suspicion is more easily aroused than at other times.

As the evil influence of Uranus is said to be of an explosive or violent nature it tends to stimulate to extreme action. It is wise to delay important matters until the conditions are better.

Persons born in the early part of this month are believed to be peculiarly susceptible to the vibrations from this planet. They should guard against impulsive sarcastic speech, which causes estrangements and heartaches.

Mars presages ill success in dealing with chemists, stoolworkers and stone masons and artisans of various sorts as well as with soldiers, policemen and others who guard human life and property.

There is a threatening sign for cooks, butchers and bakers. Housekeepers may have many disappointments and troubles.

The elevation of Saturn at Wellington, New Zealand, is read as foretelling difficulties to high officials. Disputes concerning armament are indicated.

A London astrologer prophesies blizzards in the middle west and storms in the south, which will cause loss of life.

There is an augury of much moment to California, and particularly to San Francisco. It is prophesied that after many delays and disappointments great things will be accomplished by the Panama-Pacific exposition.

For the emperor of Germany a culmination of anxieties, both personal and public, is foretold for the next month, after which the seers promise less evil in the ruler's horoscope.

Persons whose birthdate it is have the possibility of much anxiety in business and domestic affairs. Women are warned against too much indulgence in pleasure. Both men and women should guard against nervous disorders.

Children born on this day have the augury of average success in life, but they may be too much inclined to enjoy themselves. Foolish marriage in one of the evils to be prevented.

(Copyright, 1914, by the McClure Newspaper Syndicate.)

To Give Recital

The following pupils of Mrs. W. J. Seehrest, 296 Rawson street, will appear in recital at an early date.

Hurley Culver, Orethea Culver, Nellie Means, Evelyn Means, Florence Smith, Marguerite Smith, Irene Mooney, Jennie Saul, Dorothy Saul, Emanuel Saul, Clyde Bell, Ethleen Allen and Martha Johnson.

Club Entertained

The members of the B. A. H. club were entertained at a Valentine party Friday evening, at the home of Miss Louise Rice, on Grant street.

Thirty seven guests were present.

Luncheon to Visitors

Miss Lilian Tidwell will entertain Monday at her home on Washington street, at luncheon in honor of Mrs. Albert Tidwell, who is the guest of her father, Mr. R. W. Tidwell.

Sacred Harp Concert

The public is invited to a sacred harp concert, to begin this afternoon at 2 o'clock at the Confederate Soldiers' home. The concert will be by the J. L. White singing class.

Musical in College Park

The musical given in College Park, on the evening of February 19 was a great success. The affair was under the auspices of the Woman's club of College Park, and was for the benefit of the seat fund of the high school auditorium, at which place the entertainment was held.

The program was given under the direction of Mrs. Kurt Mueller.

Miss Frances Stovall and Miss Genevieve Vorhees gave beautiful musical selections and Miss Margherita Carter sang delightfully.

Those who took part in the program are as follows: Miss Frances Stovall, Miss Rebie Smith, Miss Reesie Vorhees, Miss Margherita Carter, Miss Cora Johnson, Miss Mae Johnston, Miss Louise Watkins, Miss Ioone Warnock, Miss Susie Marshall, Mrs. L. C. McCrory, Mrs. M. Schoeller, Miss Annie Thornton, Miss Rosa Liebenstein, Miss Marguerite Hearn, Miss Jewell Gardner, Mrs. Alonzo Richardson, Mrs. T. J. Stovall, Mrs. Eva Thornton, Mrs. L. Bell, Mrs. Kuhrt Mueller, Miss Genevieve Vorhees.

To Miss Burke

Mr. Samuel Dunlap, of Macon, entertained twelve guests at dinner at the Driving club Saturday evening, in compliment to Miss Martina Burke, of Macon, the guest of Miss Harriet Calhoun.

Dinner was served in the rose room of the club.

The center decoration of the table was an Alpine basket, the handle of which was tied with a flowing bow of filmy gauze ribbon and it was filled with dainty lilac primroses, the larger ones former the border and diminishing in size towards the center. The place cards were handpainted primroses with the name of each guest written in gold.

Miss Burke was charming in a gown of lace and tulle, and Fs. Little was gowned in apricot chiffon taffeta.

Mr. Dunlap's guests were Miss Burke, Miss Harriet Calhoun, Miss Nell Prince, Miss Katherine Ellis, Miss May Burke, Mr. and Mrs. John D. Little, Mr. Edward, Alfriend, Mr. Ralph Rogan, Mr. Dan McDougall and Mr. Bowie Martin.

Vesper Club Dance

The Vesper club will entertain at a dance to be given at their club room in West End Friday evening, February 27. Plans are being made for a very enjoyable time and all members are cordially invited to attend.

To Miss Anderson

Mrs. Charles Freeman was hostess at a pretty luncheon Friday in honor of Miss Mary M. Anderson, of Harrisburg, Pa., the guest of Miss Lila Freeman.

The table centerpiece was a basket filled with daffodils and lilacs the handle tied with yellow tulle.

A limited number of guests were entertained.

Silver Tea

The ladies of the Kirkwood Methodist church will give a silver tea, in celebration of Washington's birthday on Monday afternoon and evening, February 23, from 3 to 6 and from 8 to 10, at the home of Mr. and Mrs. Thomas M. Smith, 16 Kirkwood road, Kirkwood.

An attractive program has been arranged and a sale of aprons and homemade candies will be held.

Parties for Moss Hall

Miss Carolyn King will entertain at a box party Thursday afternoon in honor of Miss Minnie Hall, of Columbus, the guest of Miss Harriet Orr.

Among others entertaining in her honor will be Mrs. John K. Ottley, Miss Esther Smith and Miss Louise Parker.

Burroughs Nature Club

The following officers were elected Monday afternoon at the meeting of the Burroughs' Nature club.

Mrs. Charles Davis, president; Mrs. John Cooper, first vice president; Mrs. Frank Inman, second vice president; Mrs. Amelia Calhill, secretary, and Mrs. William W. Hutchinson, treasurer.

Club Entertained

The members of the M. S. C. club met Friday afternoon at the home of Miss Martin Ansley, on Grant street.

Miss Estelle Reid won the prize, a silver hat pin.

The guests of the club were Miss Sheila Boyd and Miss Ruth Frost.

Orr-Watkins

The wedding of Miss Louise Orr and Mr. Charles Turner Watkins was a beautiful event of the evening of February 19 at the home of the bride in Dublin. The ceremony was followed by a reception at which were present 150 guests. Spring flowers decorated the rooms. The bride was given in marriage by her father, Mr. Edwin Orr, and the groom was attended by his best man, Mr. Frank M. Watkins.

The bride wore her going away gown of dark blue ripple silk with small hat to match and her corsage bouquet was of violets and lilies of the valley. During the evening Mr. and Mrs. Watkins left for Florida where they will spend several weeks. The wedding was attended by a number of friends from Atlanta.

In Loving Memory of Merideth Moon Gillam Who Departed This Life February 20, 1907

When as little tots, her children, their small hands full of the first spring flowers, came hunting their idolized Mother, to bestow upon the Queen of their hearts, Gods emblems of the Resurrection; so in mature years, when Death had garnered the ripe sheaf of grain, and her beautiful soul had winged its flight far from their still childish wanderings, they came laden with fast tributes of affection, to heap upon the little mound in North Georgia, where one and all were brought together to mingle their tears with her Sainted Clay.

Three score years and ten, she had walked with the Master, and her precepts and example will ever be a memorial upon their hearts, to be effaced only, when time shall at length bear their footsteps to the swift River; and by Faith they shall be reunited in Fields of Light.

Such a Mother! Such a wife! Such a Friend! Merideth Moon Gillam was born in Newberry, S. C., in 1837, from one of the oldest and best Carolina families. She was educated at Baronville, S. C., a noted ante-bellum school. She married Dr. Louis M. Gillam, a cousin and of the same illustrious, colonial, French Huguenot ancestry. At the close of the Civil war, Dr. Gillam moved to Georgia, where a large family were born and reared. Dr. Gillam was widely known as a specialist during the seventies, eighties and nineties. He died in 1892, and his widow survived him twelve years. She was a devout Presbyterian, a member of the First Presbyterian church of Atlanta and a consistent attendant at the time of Rev. E. Barnett's pastorate. Her last years were spent in Florida, death overtaking her finally in Tampa, 1907. Always of sound body and mind, her passing could be reckoned to the gradual coming of exquisite music, or to a ripe apple, which falls to earth, matured and perfect, at the behest of its Maker.

Again the yellow jonquils are peeping through the old red hills of Georgia, and the anniversaries of her leaving us, come crowding upon each other. A beloved daughter, and an idolized grandchild have gone to be with her since her death. But there remains to those on earth who knew and loved her a heritage that sorrow at such loss, can never efface. A well spring perennial, never failing, the assurance of her uplifting presence still with us. "Lead Kindly Light!" And with the Glory these angel faces smile, which I have loved long since and lost awhile.

ONE WHO LOVED HER.

The Belle of Atlanta

STODDARDIZES

A Wagon for a Phone Call

We pay charges (one way) on Out-of-Town Orders of $2 or more.

Stoddard 120 Peachtree Street — Bell Phone, Ivy . . 43 — Atlanta Phone . . 43 — Dixie's Greatest Dry Cleaner and Dyer

Carnation Day at Nunnally's
Monday, February 23d

A PRETTY red, white or pink carnation will be given to each patron of our soda fountains tomorrow between the hours of 10 and 12 a. m., and 2 and 4 p. m.
This is just a little token of appreciation of your patronage.

"To please you pleases us"

34 Whitehall — Nunnally's — 33 Peachtree
103 Peachtree

Monday Candy Special: Old-Fashioned Butter Scotch 19c a box. It's good!

FLORIDA SERVICE
VIA
Southern Railway

11:10 A.M. Pullman sleeping cars, dining car, day coaches —Arrives Jacksonville 5:30 p. m.

10:05 P.M. New Royal Palm; all steel train—Pullman drawing room and compartment sleeping cars, free reclining chair cars—Arrives Jacksonville 7:40 a. m.

10:30 P.M. Local sleeping car, Atlanta to Jacksonville, open at 9:15 p. m.—Breakfast on dining car before reaching Jacksonville 8:40 a. m.

11:40 P.M. Pullman drawing room sleeping cars, day coaches—Breakfast on dining car before reaching Jacksonville 9:20 a. m.

CITY TICKET OFFICE, NO. 1 PEACHTREE ST.

ASTHMA
RELIEVED IN 2 MINUTES
Or money Refunded. 50c Pkg. by Mail
"THOMASON'S FAMOUS ASTHMA REMEDY."
Will be sold and guaranteed by LEADING DRUG STORES throughout the world under this Guarantee. Address All Orders to
AMERICAN ASTHMATIC CO., Inc., Atlanta, Ga.

GEORGIA WOMEN IN COSTUMES REMINISCENT OF COLONIAL DAYS



Colonial gowns worn by the receiving party at the elaborate reception given by the United Daughters of the Confederacy to the visiting Daughters of the American Revolution in Macon.

In the upper left hand corner Mrs. William Lawson Peel of Atlanta. 2—Mrs. Duncan Brown, of Macon. 3—Mrs. Custie Guttenberger, of Macon. Center row. 4—Mrs. James E. Hayes, of Montezuma. 5—Mrs. Henry Jones, of Macon. 6—Mrs. Shephard W. Foster, of Atlanta. 7—Mrs. Walter D. Lamar, of Macon.

—Group Posed by Lansey.

MRS. PEEL'S ADDRESS AT D. A. R. CONVENTION IN MACON

One of the most interesting addresses made before the Daughters of the American Revolution convention, was that of Mrs. William Lawson Peel, vice president of the national association. Extracts from Mrs. Peel's paper follow:

Information.

The question is frequently asked, "What good does the Society of Daughters of the American Revolution do?"

And there are two simple answers. One is, know thyself. It is astonishing how many cultured people care nothing or affect to care nothing about their origin. They go day after day to lectures on hygiene and heredity, they are familiar with all the latest things in scientific discovery, and can tell you why one child has blue eyes, while another has black. They can quote lines from the poets of other lands, know all about the Romans conquest and the burning of Moscow, the disgust and morbid heroines of Ibsen, and the broadcast sociological questions of the day. But—they could not tell you the maiden name of their paternal grandmother if their life depended upon it. I say away with all such superfluous information, until you know who you are.

In learning to know who you are the tremendous amount of collateral reading required is in itself an education, under ordinary circumstances, for in the south, poor in records, the tracing of family history is no small matter. Then when these facts are gathered, proven and recorded by the society, they become a reference book for the whole world, and posterity reaps the benefit. So that any woman who looks up her family not only does something for her own advantage and for that of others, but she honors her parents.

SENTIMENT.

The other answer is, it is a sentiment.

Honor thy father and mother. This is a sentiment as well as a command. Honor is a sentiment, love is a sentiment, fame is a sentiment, music is a sentiment, history is a sentiment, trees are a sentiment, flowers are a sentiment, churches and schools are a sentiment. What would the world be without these?

The Society of the Daughters of the American Revolution is founded upon a most beautiful sentiment, the divine command. They were the pioneers in the great revival of the study of American history, and were the inspiration of the other historical organizations which have done so much in the last dozen years to advance our love and knowledge of our own people and our own institutions. What nobler sentiment could animate the human breast than reverence and veneration for our pioneer ancestors, and knowledge at least of their names, the places where they dwelt, their fathers and their children. Take the oldest and strongest nationalities in the world, the Jews and the Chinese—could not the so-called Christian nations well take lessons from their ideal fealty and devotion to the cult of their own blood, which extends even into worship of the dead? And it is a rule that has a reflex action—no disrespectful and disobedient children, no elopements, no appalling family skeletons buried in court rooms.

But to return to pioneer America, there were giants in those days. I have the record of a man who was a captain under Sumter and Marion, who fought through a whole campaign with only a buckskin shirt and a sword. No hat, no shoes, no "small clothes"—no "unmentionable" (if anything be unmentionable in this day and time). After the war he came to Georgia and prospered. He built thirty churches at his own expense and has hundreds of descendants all over the south. He was one of many. Reading of these noble lives, unknown and disregarded, but for the splendid research work of the Daughters of the American Revolution, must it not inspire us to treasure endeavors to emulate their virtues, their sincerity, their simplicity, their God-fearing and upright lives.

MAGNETIZE THE COMMONPLACE.

The fact that Shakespeare lived at Stratford-in-Avon, is worth more annually to the little town than all the wheat raised in the county of Warwick. Fifty thousand tourists visit annually the little Scotch town of Ayr, where Robert Burns was born, and Concord, Mass., multiplied by Emerson, Thoreau and Hawthorne, occupies a larger place in the world of thought than Buenos Ayres, with its more than a million common men of South American fame.

Nor do we have to cross the ocean. In our own Atlanta, Ga., more tourists visit in a single day, the simple home of Uncle Remus, than pass by all the mansions of the rich.

The publishers of Everyman's Library are now bringing out a series of historical geographies in which only the places, cities, towns of each country are put down that stand out above the general dead level of earth's monotony because of their connection with decisive battles, heroic deeds, literary triumphs or other extraordinary human achievements. The Amazon is left out, but the Avon is there. The twenty million dollar Taj Mahal is left out, but not the two hundred dollar cottage where Burns was born. The county of Hampshire, which produced many great men, is given more attention than the whole of Texas with area enough to make ten thousand counties as large as Hampshire.

Dr. Lee says that the most famous piece of land ten miles long and six miles wide in the western hemisphere is St. Simons Island, because of its association with great people. Those famous names are all easily recalled. But there are others less distinguished which have been almost resurrected from the dead by the patient and loving Daughters of the American Revolution, and which prove nearly every acre of Georgia soil is rich in historic value. So this is their mission, to magnetize the commonplace and nowhere can this be seen to better advantage than here in your own city, where we are soon to erect a lasting memorial on one of our most historic sites which would do otherwise, only so much dirt.

Supposing that the Daughters of the American Revolution should build in this city a reproduction of old Fort Hawkins, would not that easily be the most interesting object in town? And supposing that the Daughters of the Confederacy were to preserve the house where America's greatest poet, Sidney Lanier, was born, would it not become a mecca for all pilgrims.

This, then, is their mission, to recall the heroic deeds and the simple lives of our revolutionary forefathers, to study the men and women of that day, and try to emulate their virtues. Let no man ask why they do it! Are we not indeed far on the high road to perdition when we regard a duty so plain, a command so holy, a sentiment so beautiful?

Guests at Box Party

Mrs. Knowles Youngblood will entertain at a box party Monday afternoon at the Forsyth theater in honor of her guest, Mrs. George Conklin, of Augusta.

Invited to meet Mrs. Conklin are Mrs. Henry Merker, Mrs. Thomas Restes, Mrs. R. D. Ison, Mrs. T. R. Gentry, Mrs. Katherine Williams, Mrs. W. W. Heckle, Mrs. Marvin Jones, Mrs. A. R. Griffin and Miss Clyde Williams.

News of Women and Society

Fortnightly Club Entertained.

Miss Eva Bell entertained the Fortnight bridge club Saturday afternoon at her home, in Inman Park.

The first prize, a heart-shaped mroch set in pearls was won by Mrs. C. F. Houston, and the consolation, a deck of cards in a leather case was cut by Miss Mary Schuller.

Miss Bell wore gray charmeuse hrd hrd rdllu and lace.

The members of the club are: Miss Eva Bell, Miss Mattie Bridges, Miss Mary E. Bridges, Miss Mavis Morgan, Miss Mary Schuller, Miss Mattie Lou Hornesby, Miss Gladys Houston, Miss Lula Massenburg, Mrs. Scott Allen, Mrs. C. E. Houston and Mrs. Bryan Newkirk.

Club Entertained

The M. P. S. club was entertained by Mrs. T. N. Abernathy at her residence on Bryan street on Thursday afternoon.

An interesting contest was enjoyed. Mrs. C. W. Arnold won first prize, a hand-made lace centerpiece, the consolation was cut by Mrs. J. J. Simmons. Miss Lula Bazemore served the punch.

Mrs. Scott Smith assisted Mrs. Abernathy in the entertainment of her guests.

Besides the club members the invited guests were Mrs. Howard Lyndon, Mrs. Julia Standard, Mrs. M. L. Dumas, Miss Lelia Bazemore, Mrs. Scott Smith, Mrs. Felix McElroy.

Bridge Party to Bride-Elect

Mrs. R. A. Redding entertained at bridge Monday afternoon as her home on West Peachtree street, in honor of Miss Susan Osborne, a brid-elect. The guest of honor was presented with a hand-embroidered pair of silk hose and the first prize was a cut glass dish which was won by Mrs. W. E. Foster and Mrs. Montgomery Francis, cut the consolation prize.

Assisting Mrs. Redding in the entertainment of her guests were: Mrs. Turner Goldsmith, Mrs. D. H. Wingfield, Mrs. S. A. Redding, Mrs. W. E. Foster and Mrs. D. B. Osborne.

Southern University of Music

A students' recital of unusual excellence was given last Wednesday at the Southern University of Music by advanced students. The following stuvanced students. The following students: Maybeth Johnson, Miss Nettie Pearl Menge, Miss Mary Sheper, Miss Effie Lou Walker, Mrs. Ella Abrams, Miss Norene Little, Miss Irma Toland, Miss Martha Phillips, Mr. Herbert Goode.

Next Wednesday evening Mr. Gerard-Thiers, director at the Southern University of Music, will give an illustrated lecture on "Normal Voice Production."

The public is cordially invited.

Young Matrons' Club

The Young Matrons' Social club was entertained at the home of Mrs. J. Thurman, on McLendon avenue, Wednesday afternoon.

Those present were Mrs. W. H. Terrell, Mrs. Odum, Mrs. L. Kocher, Mrs. Cline, Mrs. M. P. Gaines, Mrs. E. Stroud, Mrs. O. G. Barfield, Mrs. J. S. Burgess, Mrs. W. I. Callaway, Mrs. T. Willingham, Mrs. N. Roberts, Mrs. M. Bostwick, Mrs. H. Thurman, Miss Edith Boone and Miss Alma Boone.

Dance and Bazar

The silver jubilee committee of the Hebrew Orphans' home have arranged a dance and bazar at Taft hall Wednesday evening, March 3, for the benefit of the home.

The booths will be attended by a group of young girls who will sell hot lunches, candies and flowers.

Tickets may be obtained at the Cole Book store.

Cox College Notes

A pleasant event of Monday evening will be the recital by students of the conservatory department, in which the following girls will take part: Misses Blanche Rasnake, Lota B. Check, Mary Louise Jackson, Florence Tracy Madden, Ellen Goodrich, Wyolene Nance, Pauline Trimble and Allene Chapman. The program will be followed by an informal reception. An invitation is extended to friends of the young women and of the college.

Mr. C. D. McGraw, of Ocilla, was the guest of his daughter, Annie, on Friday and Mr. W. S. Mobley, of Thomson, visited his daughter, Carrie, on Thursday.

Miss Lucile McWhorter, director of physical culture, spent the week-end at her home in Woodville, with her parents, Mr. and Mrs. J. V. McWhorter.

Captain J. A. J. Henderson, one of the most prominent railroad men of south Georgia, was the guest of the college this week.

A party composed of Mrs. E. J. Clifton, Master Robert Brownlee, Misses Thelma Crum, Helen Orr, Helen Dansle, Annie Hill attended the performance of "Merchant of Venice" on Thursday evening at the Atlanta theater. A party on Friday evening at the "Merry Wives of Windsor" were Misses Norwood Key, Myrrh Kesterson, Veazey Fillingim and Opal Bongart. The performance of "Hamlet" on Saturday evening was attended by the following: Misses Thelma Crum, Annie Hill, Helen Orr, Bessie Maynard, Ellen Goodrich, Wyolene Nance, Norwood Key, Mazie Gantt, Lois Arnold, Eugenie Chapman, Allene Chapman, Cecille Jones, Carrie Mobley Opal Bongart, Zeda Bell, Annie Lamar Noble, Miriam Madden, Estelle Harvey, Lois Edwards, Eunice Glausier, Mrs. Emma Clifton, Master Robert Brownlee, Miss Kate Baker, Miss Mae Laird, Miss Airene Thrasher, Miss Margaret Martyn.

Randolph-Macon Alumni

The Randolph-Macon alumni of Georgia, held a most enthusiastic reunion at the Hotel Ansley, on Saturday. The business meeting was followed by a luncheon at which Miss Jessie Hine, of Rome, was toast-mistress and the following toasts given: Vita Abundantior, by Miss Lillian Lupo; Chafing Dish Days, by Miss Lucile Singleton, of Macon; College Loyalty, by Mrs. Perkinson, of Marietta; The Gift, by Mrs. James Camblos, of Atlanta. A charming address was made by Miss Munson, of New York, who is organizing the Randolph-Macon alumnae in the various states for the purpose of raising funds for a student building to be a memorial to Dr. Smith.

There is a strong college spirit that may be undertaken. The state officers elected are President, Miss Fanny Hinton, of Atlanta. Vice Presidents Mrs. Linton Lewis, of Macon; Secretary, Mrs. Camblos; Treasurer, Miss Hine. Those present were Miss Elma Ray, Miss Lillian Lupo, Miss Evelyn Cloy, of Marietta; Miss Lucile Singleton, of Macon; Miss Edith Watts, Miss Sara Randall, Miss Natalie Ragsdale, Miss Virginia Pond, of Oxford, Miss Mollie Ray, Mrs. A. S. Lair, Mrs. Linton Lewis, of Macon; Mrs. Frank Dabney, of Smyrna; Mrs. Stirling Turner, Mrs. W. H. Perkinson, of Marietta; Mrs. John Derr, Mrs. Robert Barnwell, Mrs. T. J. Johnson, Mrs. James Camblos, Miss Hine, Miss Munson.

BRIDE OF THE WEEK



MRS. SAMUEL L. GINSBERG.

Formerly Miss Sadie Jacobson, whose wedding to Mr. Ginsberg was an interesting event of the past week. The ceremony took place at the Alliance hall in the presence of relatives and close friends.

INTERESTING COMPETITION FOR SOUTHERN PLAYWRIGHTS

The Athens chapter of the Drama League of America has appointed the following members of a committee on the encouragement of a local southern drama:

Roberta Hodgson, chair of history, State Normal school, Athens, Ga.

Ruth Collins, chair of English, Lucy Cobb institute, Athens, Ga.

R. E. Park, chair of English, University of Georgia, Athens, Ga.

This work has received the very cordiel indorsement of the national board. Acceptable competing plays will be submitted to a national committee headed by Mrs. Harrison G. Riley assisted by critics of such rank as Walter Pritchard Eaton, Clayton Hamilton, James O'Donnell Bennett and Mrs. A. Starr Best, president of the National Drama league.

There are no southern dramas; none have been sympathetically seen and truthfully written out of the heart of our life—like those poetic pictures of simple Irish folk given such adequate expression in the plays of W. B. Yeats, John M. Synge and Lady Augusta Gregory; presented with such simple and satisfying sincerity by the Irish players. Yet nothing is more dramatic than our history, nothing is more beautiful or poetic than our life; our people are still those picturesque and strongly defined types, not yet toned down into common greyness and monotony by the pressure of city conventionalities, our language has the color and humor of the Irish tongue, with the simplicity and strength which fits it as a vehicle for dramatic expression. We have produced statesmen and writers, why not artists and playwrights?

The Athens chapter of the Drama League of America is attempting something practical towards furthering and fostering any local dramatic talent that may be hidden in the south. Realizing that there may be, indeed, must be, much incipient talent ready to utilize the splendid dramatic materials at hand, they have undertaken to encourage this talent and to uncover it.

The very great difficulties of getting a play read and favorably reviewed getting it advertised and published, with all of its attendant expense is enough to daunt any young writers who have no means of financing these expensive operations. All of these difficulties are to be overcome for the ambitious playwright who will enter a competition whose terms are announced as follows:

1. Competitors must be southern.

2. The theme of the play must be local—taken from southern life, and history.

3. Two prizes are awarded—to two classes of competitors—one to college students and another to mature writers.

4. The play must be presented before judges in Athens, Ga.

5. It will be reviewed by selected local judges.

6. The best manuscript submitted will then be reviewed by a competent national jury appointed by officials of Drama League.

7. If adjudged worthy the play will be then published by the Drama League and listed. This will be of untold advantage to a young playwright as it will substantially launch his work without expense or suspense to him and advertise it in such a way that its success is partially assured.

8. If adjudged worthy, the play will be presented by a local players' club. The competition will close June 1, 1914.

SHRINERS TO GIVE BALL AT CAPITAL CITY CLUB

The Yaarab Shrine patrol have issued invitations to a ball on Wednesday evening, February 25, at the Capital City club. The ball given recently at the auditorium by the Shriners proved such a success and was so largely attended that it has been decided to repeat the entertainment. The club will be elaborately decorated for the occasion and dancing will commence promptly at 9 o'clock, among those who will be on the reception committee are Mr. and Mrs. Forrest Adair, Mr. and Mrs. John A. Hynds, Mr. and Mrs. George E. Argard and Mr. and Mrs. W. O. Stamps. The committee of gentlemen who have the arrangements in charge are Mr. J. O. Seaman, Mr. Homer Ashford, Mr. F. E. Venderver, Mr. J. L. Grice, Mr. E. D. Tompkins, Mr. A. F. Sears. A number of visiting Shriners will attend and the occasion will be marked by elegance and beauty of detail.

Suffrage Meeting

A suffrage meeting will be held by the Council of Jewish Women in the vestry rooms of the temple Wednesday afternoon, February 25, at 3:30.

The speakers will be as follows:

Mrs. Mary L. McClendon, president of the Georgia Equal Suffarge association, on "The Suffrage Movement in Georgia."

Dr. Fred Line, minister of the Universalist church, on "Woman's Suffrage."

Dr. Conklin, minister of the Unitarian church, on "The Woman Thou Gavest Me."

Mrs. Emily McDowell on "The Woman's Suffarge Rally."

Mr. Leonard Grossman on "The Man's Equal Suffrage Movement."

Mrs. Dan Klein has arranged the program for the day.

The public is invited to attend.

Bell-Spooner

Mr. and Mrs. J. P. Spooner, of Douglasville, announce the recent marriage of their daughter, Deedemona, to Mr. H. T. Bell, of Atlanta, formerly of Mississippi.

Mr. and Mrs. Bell are on a wedding trip to Pass Christian and New Orleans.

Informal Party

Mr. and Mrs. T. J. Deadwyler entertained Tuesday evening at an informal bridge party.

The house was decorated throughout in palms, smilax and Dutch hyacinths.

Top score was made by Mrs. Cromer and Mr. B. Lumpkin, and the consolation was cut by Mrs. Crouch.

Those present were Mr. and Mrs. John Holland, Mr. and Mrs. Frank Smith, Mr. and Mrs. Cromer, Mr. and Mrs. Berry, Mrs. Van Staveren, Miss Val Christian, Miss Bernice Crouch, Mrs. Crouch, Mrs. Bob Hunay, Mr. and Mrs. Greer Hendrix, Mrs. Waldrop, Mr. Mason and Mr. E. Lumpkin.

Colonial Reception

Much interest is being felt in the plans for the reception given by the ladies of the second circle of the Missionary society of Trinity church, which will be held at the home of Mr. and Mrs. Clifton Orr, 195 Washington street.

The patriotic colors will prevail in every detail. To carry out the perfect representation of Washington's time, Martha and George Washington will be personated by Mrs. Martha Washington Allen and Mr. A. J. Johnson.

Evening Bridge Party

Miss Green Livingston entertained at a bridge party, Saturday evening, in honor of Miss Mary Lee, who leaves at an early date for Texas, and for Mr. W. M. Bowles, who will leave in the near future to make his home in Virginia.

Those present were: Miss Mary Lee, Miss Ruth Soloman, Mr. and Mrs. J. E. Dodgen, Mr. and Mrs. Frank Morris, Dr. and Mrs. Binford, Mr. Harry Binford Mr. Milton McClure, Mr. Clark Bowles, Mr. A. H. Livingston, Mrs. W. E. Livingston, Mrs. H. H. Livingston and Mrs. J. K. Livingston

Valentine Party

An event of the past week was the valentine party given by Misses Louise and Katie Mae Rhodes Saturday evening at their home in Suwanee.

The house was decorated with ferns and red hearts.

Assisting in entertaining were Mrs. John W. Jacobs and Mrs. H. W. Rhodes.

Miss Wootten to Address the American Library Association

The Carnegie library, of Atlanta, and through the library, the entire city, has received a signal compliment from the American Library association in the invitation which has just come to Miss Katnarine Wootten to present the most important paper at the coming meeting of the association in Washington next May.

The Washington meeting will be the third southern meeting of this national association of library workers, the first having been held in Atlanta in 1896, and the second in Asheville in 1907. At this Asheville meeting the foremost paper was presented by Miss Wootten's predecessor, Miss Anne Wallace, who traced the development of library work in the south from the beginning up to that year. Miss Wootten's paper will take up the situation in 1907 and show what has been accomplished during the past seven years.

"I am very much flattered over the invitation to present the leading paper at the Washington meeting," said Miss Wootten when asked about the matter. "especially as it is the second consecutive year that I have had such a compliment paid me. Last year President Legler invited me to present a paper at the meeting held at Kaaterskill, New York, which proved to be one of the largest and most interesting meetings of the association ever held. The Washington meeting promises to be the record breaking meeting, and I am very glad that Atlanta is to have the opportunity of presenting the southern library situation. So much interesting work has been done within the last seven years throughout the south, that I am sure even southern librarians will be astonished at the showing which will be able to make.

"Atlanta has always been recognized as the leading library center of the south, and I believe that but few Atlantians realize that we have the finest free public library, supported by municipal taxes in the entire south."

George Washington Tea

Miss Frances Stovall, Miss Ina Litchenstein, Miss Genevieve Voorhees, Mrs. Kurt Muller, Miss Bessie Voorhees and Miss Margherita V. Carter will be among the well known musicians appearing on the program arranged for the George Washington silver tea which will be given Monday afternoon by the Piedmont Continental Chapter, D. A. R., from 4 to 6 o'clock in the parlors of the Piedmont hotel.

Rug Week!

At

HAVERTY'S



High-Grade Axminster Rugs

9x12 Feet Size - - - $18.50

A Beautiful Variety to Select From, Oriental or Floral Designs

This, the Fourth and Last of Our Special February Sales, we devote to

Rugs, Carpets, Curtains, Shades, Linoleums

A Glance at the windows, this week, will amaze you.
An inspection of the wonderful values,
On our Main Floor, and Rug Department,
We feel confident, will make you a customer.

Our Six-Day Special Sales Plan to Secure

500 New Accounts In February

Has met with a full response. This week will fulfill our expectations.

Hundreds have taken advantage of these sales, to get practical knowledge of

Haverty's Divided Payment Plan

To learn how easy it is to have Home Comforts
For a trifling weekly or monthly payment---
Without interest or extra price for the accommodation.

Be you one of them this week!
Don't delay on this, the last sale of the series.

Everything Marked In Plain Figures

THE HAVERTY FURNITURE CO.

We Have Only One Price

13-15 Auburn Avenue, Corner Pryor Street

SPORTING SECTION

The Atlanta Journal.

SPORTING SECTION

VOL. XXXI. NO. 364. ATLANTA, GA., SUNDAY MORNING, FEBRUARY 22, 1914. PRICE FIVE CENTS.

Murphy Resigns As President of Chicago Cubs

Meeting of Stockholders in Cincinnati, C. Webb Steps Down and Out—Also Leaves Directorate of League—Successor to Be Named Shortly

CINCINNATI, O., Feb. 21.—As a sequel to the recent deposing of John Ivers as manager of the Chicago National league club, Charles W. Murphy, president of that club, today resigned as president, sold his stock and severed his connection with the Cubs. Murphy likewise no longer is a director of the National league. His holdings in the Chicago club have been purchased by Charles P. Taft.

The resignation of Murphy from National league baseball, was announced following a meeting between Governor John K. Tener, of Pennsylvania, president of the National league; Charles P. Taft, of this city; Harry Ackerland, of Pittsburg, a stockholder of the Chicago club and John Conway Toole, a director of the Boston National league club and legal adviser to the National league.

The withdrawal of Murphy came after a four hours' conference and solved a situation that had grown decidedly delicate in National league circles. While the conference was in session the presidents of seven National league clubs were also meeting and discussing the possibility of an amicable adjustment of the Ivers case.

At the time Murphy obtained Henry Ivers to manage his club he made an agreement with James Gaffney, of the Boston club, whereby Ivers was to go to Boston in exchange for pitcher Perdue and outfielder Sweeney. When Ivers heard of the trade he refused to go to Boston under these conditions and announced he would not allow himself to be traded or sold if Murphy benefitted, after a promise had been obtained from the National league that Murphy was to benefitting he agreed to play with Gaffney's team and it was then that steps were taken which led up to the sensational climax, reached at today's conference.

Today's development was not entirely unexpected, inasmuch as a few days ago President Tener called a special meeting of not only the board of directors of the National league, but also of the league as a whole here today. Apparently no one except Mr. Tener knew the exact purpose of the meeting, although it generally was understood that the Ivers case would be the principal subject of discussion.

The amount of money that will change hands in the deal was not announced.

The retirement of Murphy means that is not only is out of the Chicago club but also out of organized baseball insofar as the major leagues are concerned.

Murphy Confirms Report

CHICAGO, Feb. 21.—"I sold out at 7 o'clock over the long distance telephone," said Charles W. Murphy tonight, confirming his retirement from organized baseball. "Mr. Taft offered me more money than I ever thought was in the world for my 53 per cent of the Cubs' stock, and I accepted without quibbling. I am through forever with professional base ball, with controversies and squabbles. I'm the happiest man in the world tonight."

Murphy admitted that the storm of criticism which swept organized baseball after he had dismissed Ivers "might have precipitated" the offer to buy him out.

"It might have some bearing on the case," he said, "and evaded further mentioning on the deal. He did not want to discuss it but said he was happier than he had been for twenty years.

Neither would Murphy say what would become of the threatened suit for damages against President Johnson, of the American league. "I am through baseball," he reiterated and indicated that the suit would not be filed.

"It is a tremendous relief to get the responsibility of the Cubs off my hands," said Murphy. "This has been a strenuous winter season between the Federal league and the lickering of lovers of organized clubs. I will try to forget it and right now am at peace with all the world. I have made my title and I have quit work for all time. I wish Mr. Taft the best of success."

Murphy said the Chicago National league club had done better than any other club in the league during the year. It, but would not say how much it had profited him. He purchased the controlling interest in the club from James A. Hart ten years ago.

Cadets Defeat Columbus High

The Columbus High school met their second defeat on local soil Saturday afternoon when they went down before the Georgia Military academy to the tune of 27 to 12. The game which was played on the G. M. A. court in College Park was rather slow, the only feature being the numerous times the referee called fouls.

Exactly twenty-nine times the referee saw Columbus fouls and twenty-two called against G. M. A. Of the twenty-nine free shots that Rodriguez had he flung the basket seven times, Goslin shot three of the seven chances that he had.

Columbus did not play the game that they did against Tech High Friday night, but their good shooting and team work being decidedly worse than it was then. They were slightly handicapped by the confines of the G. M. A. court in one that has to be played on for some time before a team becomes used to it. G. M. A., having two regulars men out of the game, played better ball than they have in some time, and Rodriguez's forward was in the heighth of form, shooting twenty-five of the twenty-seven points that G. M. A. made. The two subs that G. M. A. used in place of their regular men played good ball for the team.

G. M. A. plays a return engagement with the Columbus team Friday night and the Columbus boys say that they are sure to even the count.

Will Tour to Fair

About 200 owners of Studebaker cars in Phoenix, Ariz., are planning to tour together next year to the Panama exposition in San Francisco. The route will lead directly across the Great American Desert.

WHEN THE SUN IS SHINING BRIGHTLY IT IS HARD TO KEEP THESE MEN OFF DIAMOND—TOOK FIRST WORKOUT TUESDAY

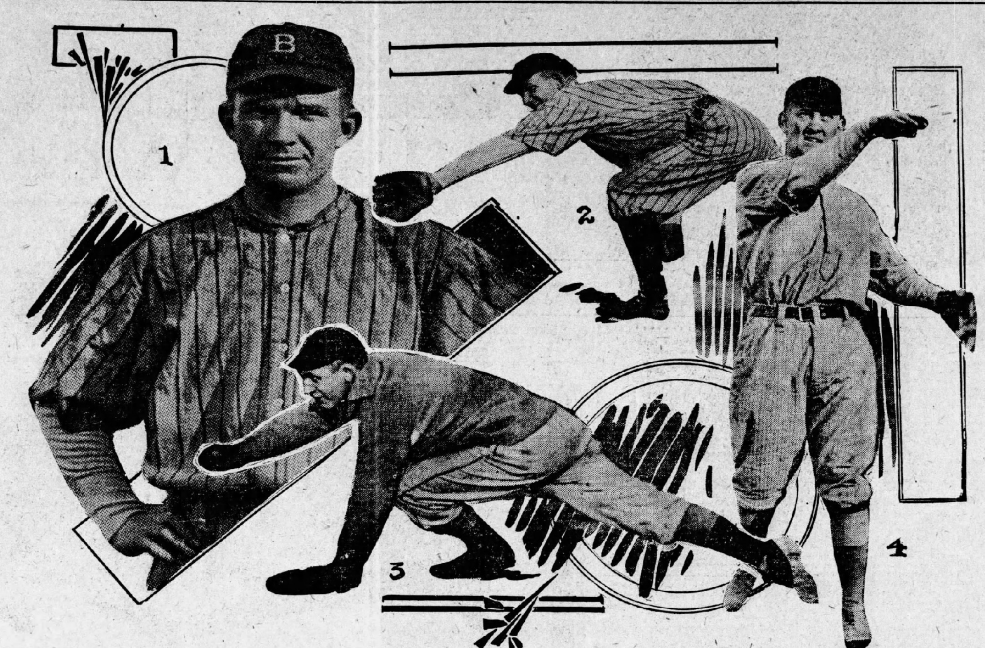

No. 1—Red Smith facing the "gun." No. 2—Smith reaching for a wide peg down the third base line. No. 3—Manager Bill Smith spearing a low heave to first base. No. 4—Harry Holland passing one over from his position at third.

Hard Lines for Dixie League From Southern

In Order to Share in Baseball Profits, New League Must Put Up With Old Organization Deposit of $100,000. Directors Adopt 154 Game Schedule

(Special Dispatch to The Journal.)

MOBILE, Ala., Feb. 21.—The Dixie league proposition made to the Southern league of baseball clubs was accepted this afternoon at the spring meeting of the latter association here, but with such condition that the matter will probably die aborning. A deposit of $100,000 is demanded, before anything can be taken up as to sharing the baseball business with them.

The association adopted the report of the schedule committee, which recommended 154 games, without change, with the exception that Birmingham was given the privilege of transferring one game each of double headers, scheduled in that city on May 30, July 25th and August 29 with Memphis, to the latter city on open Sundays.

The meeting was presided over by President William Kavanaugh, who brought up the matter of the report of the committee on the Dixie league. On motion of President Shropshire, of the Nashville, seconded by President Calloway, of Atlanta, the report was adopted. President Kavanaugh was given authority to promulgate new franchises for eight clubs of the Southern league after the signatures were obtained of the president and secretary.

The matter of the contract with the Western Union Telegraph company was brought up, and complaint was made that they were not living up to it with several of the clubs. The various presidents of the eight clubs were told that the contract with the telegraph company made it optional with them as to whether the company could furnish baseball information to people in the cities, where the clubs were playing during the season, and that they could protest against giving baseball news to any undesirable person.

The league directors present were: President Kavanaugh, Secretary Jacobson, F. E. Calloway, A. H. Parker, Atlanta; A. J. Heineman, New Orleans; C. Z. Collson, Charles Shaffer, H. T. Inge, Mobile; Robert Baugh, Birmingham; O. B. Andrews, J. C. Patten, Jr., Chattanooga; Milt Wilcox, George L. Beale, Montgomery; Clyde Shropshire, Nashville; E. P. Coleman, Memphis.

The managers who were present at the meeting were: William Schwartz, Nashville; Mike Finn, Memphis; Robert Gilks, Montgomery; Carlton Molesworth, Birmingham; Harry McCormick, Chattanooga.

President Frank P. Coleman, of the Memphis club, who was taken ill while en route to Mobile, will have to remain over for several days according to orders of his doctor. The only deal announced by any managers present was the signing of Outfielder King, last year with Chattanooga, by Manager Schwartz, of the Nashville club. The members of the league present and the invited guests were entertained tonight with a sea food banquet at the Battle House by the Mobile association.

Federals Divide Two Hundred Ball Players

Plan to Distribute Men Signed With Exception of Few Well Known Stars, Among Right Teams—League Will Announce Schedule at the Meeting to Be Held March 2

CHICAGO, Feb. 21.—Two hundred ball players, of all degrees of ability and prominence, will be divided among the eight clubs of the Federal league at the meeting of the magnates and managers here next week. The date for the meeting is Saturday, it was announced today, and the next important meeting of the Federals after that will be the gathering of the schedule makers at Baltimore, March 2. This date also has just been decided upon.

The latest figures on the number of players enrolled with the new league were 175. President Gilmore and his assistants since that number was given out, have added several, and expect to emist others this week.

Strong influence is being brought to bear on two or three of the best athletes in the big leagues to induce them to join the Federals. A special cablegram from Paris is authority for the statement that Jake Stahl wanted as the Brooklyn Federal club manager had allied himself with the "Outlaws" and advised Tris Speaker, the Boston American outfielder, traveling with the world tourists not to sign any contract until he reached New York.

Stahl's message to Spenker is believed to have decided the outfielder not to sign a new Boston contract despite the efforts of Manager Callahan, of the White Sox, who was deputized to keep Speaker in the organized game. It is known that Speaker, Sam Crawford and Mike Doolan are much wanted by the Federal leaguers.

Some of the clubs whose representatives were first in the field this winter, such as the Chicago and St. Louis organizations, have procured certain players they will be allowed to retain and, while some of the weaker teams will be strengthened, no real "pooling" of the men will take place.

Donald Fraser Proves Winner

(Special Dispatch to The Journal.)

LOCUST GROVE, Ga., Feb. 21.—The Donald Fraser basketball quintet, members of the Atlanta Prep league, defeated the Locust Grove team here this afternoon by the score of 14 to 13. Donald Fraser won the game in the last minute of play, when Phillips shot a field goal just before the whistle blew for the ending.

The game was well fought by both sides and the score was nearly always in a tie. Phillips and Burgess, of Donald Fraser played the best ball for that team, while the playing of Daniels and Clements was the best for the locals.

Manager Bill Smith, Harry Holland and Red Smith Take Advantage of Pretty Weather to Limber Up Kinks—Improvements at Park

By Innis Brown

Any time that a nice sunshiny day along about this season of the year graces the calendar, your baseball player gets a feeling within, akin to that which affects the swallow and other birds of passage when the sap begins to rise, and if you will keep a close watch on him, you are likely to see him slip out into the back yard or other convenient place, take a few healthy swings at an imaginative pellet, limber up the old soup bone, or do any one of a dozen or more things that make you think of the familiar call of "Play Ball."

The past week produced one or two such days, and local followers of the great diamond game took full advantage of the opportunity. Manager Bill Smith had been hearing the call for several days, when Red Smith and Harry Holland dropped into local headquarters Monday. Bill straightway put up to them the proposition of hiking out to Ponce de Leon the following afternoon to sling a few and hit 'em around a while. The challenge was accepted promptly, and Tuesday the trio took their first fling of the 1914 season. Tommy McMillan was due to join the bunch, but the best Tommy could do was to drive by in his automobile with his best girl, and give the trio the once over.

Manager Smith hauled out a choice collection of bats and several balls, halved the ground keeper adds and activities began. Bill busied himself chiefly with hitting them to Smith and Holland on the infield, for a time, after which he took a little practice in hoisting fungoes. Both Red and Harry were grabbing things in a way that looked good to the local pilot, and on more than one occasion he gave them a glad hand.

In this connection, it may be stated that things around the park are going to put on a new appearance by the time the fans begin to troop out to see exhibition games. Manager Smith has corralled a new ground keeper Henry Mitchell by name, who appears to be on to his job. Henry worked under Groundkeeper Murphy at the Polo grounds last season, and the way he is combing out that old infield is making a hit with Smith. Instead of having the parts of the diamond, that are skinned, packed down hard, he is leaving it rather loose on the surface, a condition which will prevent many ball hops on infield grounders.

Also Mitchell is not without an artistic sense. He has very carefully planned the lay-out on his inner works, decorating the home plate and batters' box with a heart, while the figure of a three-leaf clover is worked in around the pitcher's mound. Improvements have also been made within the club house to add to the comforts of the boys, and when they begin to report for practice, they will find everything in good shape.

Four Contractors Bid On Federal Stands

CHICAGO, Feb. 21.—Four contractors submitted bids today for the job of building the Chicago Federal league club's grandstand. The contract may be awarded by President Charles Weeghman early Monday. The Federal schedule probably will not provide for a game here until May 1.

Manager Wells Likes Outlook Of Albany Club

Will Begin Season With Strong Nucleus From Last Year's Squad, and Has Also Added Several Promising Men by Purchase — Will Try Few Semi-Pros

(Special Dispatch to The Journal.)

ALBANY, Ga., Feb. 21.—That none of the clubs of the South Atlantic league have a better nucleus than Albany on which to build a pennant-contending team for the 1914 season is the new eight-club circuit is the belief of the local management. It will be the policy this year to have few recruits from semi-professional ranks report for practice than has been the custom in the past. These recruits cost the club considerable money, and so seldom is a promising player found among them that the game is not worth the candle.

Of course there are exceptions, and when the local moguls know of a player in semi-professional ranks who really shows promise, they are apt to give him a tryout. But the policy this year has been to get known players, by purchase or otherwise, so that there would be a foundation to build on from the start of the training season.

In the pitching department Manager Phil Wells believes he has the jump, for a starter, on all the clubs of the circuit. His reserve pitchers include Morrow, Wiley, Werner and Waller. Morrow and Wiley are good twirlers, as was shown by their work on the team last season. Werner made a good record with Americus, to which club he was farmed out last year. Waller pitched two or three games last year for the local teams and made a good showing.

By purchase, the local team has secured Percy South, whose record with the Meridian club in the Cotton States league, seems to justify the high hopes the local management has of him.

Recruit pitchers on the local roster are as follows: W. E. White, Comer, Ga.; H. G. Skelton, Eastman, Ga.; C. C. Hardy, Auburn, Ala.; D. P. Martin, Floral City, Fla., a college player; O. B. Booker, of Atlanta, recommended by Moran, of the Brooklyn club.

Outfielders on the roster follow: E. A. Hanna, who cavorted at center field for the locals last year; J. L. Hawkins, purchased from the Jackson (Miss.) club of the Cotton States league; A. Zimmerman, purchased from the New York State league. Recruit outfielders: Heine Ergloff, of Bay St. Louis, Miss.; A. J. Moran, of Plains, Ga., who last year was with Atlanta and Macon, but could not play on account of illness.

Infielders are as follows: H. J. Champlin, last year shortstop on Thomasville team; Dick Manchester, last year catcher for Americus; L. A. Fish, last year second baseman on local team; Joel Phelan, first baseman; Glen Colby, utility player; R. Kingston, purchased from New York State league; D. M. Erwin, purchased from the Jackson (Miss.) club of the Cotton States league; Zeb Harrgrove, a recruit from Eastman, Ga.; H. G. Folmar, a recruit from Luverne, Ala.

Of course, to head the list, the Babies have Phil Wells, the best catcher in the South Atlantic league last year, who will again pilot the team. He started under a bad handicap last year, taking the team after it had got away to a bad start. He expects to sign up a few players in addition to those now on the roster, and several additional purchases will also be made if found advisable, after the spring training season is under way, and weak spots develop.

The local management is determined to make a better showing in the 1914 race than was made last year, and from the start that has been gained in securing seasoned players it is believed that there will be a different tale to tell this year.

Battery Men Begin Work at Univ. of Ala.

More Than a Dozen Candidates Report for Hurling Jobs—Half as Many Trying for Catcher—List Includes Several Veterans and Many Promising New Men

(Special Dispatch to The Journal.)

UNIVERSITY, Ala., Feb. 21.—After several false starts and a number of baskets on account of bad weather, baseball practice has at last gotten well under way on the university campus. Coach Graves tried to get his batterymen out last week, but cold and rain made serious work impossible. This week, however, the pitchers and catchers have been out every afternoon tossing the sphere, and most of them have already succeeded in working the winter kinks out of their wings.

In reply to Coach Graves' call for battery men to report for work more than a dozen pitchers responded and half a dozen catchers. Among the hurlers from whom the coach has to choose this season's moundsmen are Hargrove Spencer, Graff and Stevenson, veterans of two years' experience; Johnston and Louis Smith, who did the pitching for last year's freshman team; Oldshue, who tried out for the varsity last season and kept the regulars on the jump to hold their places; and a number of more or less experienced men including Pridgen, Hill, Hogue, Brown, Burkhead, Woodruff and Grisham.

The candidates for the receiving department are headed by "Pep" Wells, who has caught for Alabama for the past two years and who is recognized as one of the best backstops in southern college baseball. In addition to Wells, there are Bill Johnston, a capable receiver who has caught for the university for the past two or three years, Bill Harsh, Duffy, Elliott and Hatchett.

From this array of material, it seems likely that Alabama will be particularly strong this season in the box and behind the bat.

Saturday the candidates for the infield and outfield were called out, and from now on there will be a merry race for the team. And there will have to be some hard work for just four weeks from Monday Alabama plays her first game with the Birmingham Southern leaguers.

Athletic Club Boys Romped on Columbus Team

Local Team Got Verdict Over Visitors From Muskogee by Safe Margin—Score Was 42 to 28—Team Work Featured Play of Home Boys

By Innis Brown

The relics of a once great basketball team were sadly in evidence in our midst last night, and that too, by a company of some of our best known young men. The humiliation resulted from a basketball game between the Columbus Young Men's Christian association and the Atlanta Athletic club. The final score stood 42 to 28, with Joe Beam's charges wrapped tightly about the butt end.

The time when Tippo Feddy and his confreres can gallop into our midst, and make the home-grown product look like a bunch of novices on a basketball court appears to have passed, to judge from the performance put up last night. Which means that the local crew has either been coming along at a fairly brisk gait, or else that Feddy et al. have slid back a few notches in the scale, since we seem to remember when the aforementioned stunt appeared part and parcel of the order of human events in this immediate section of the land.

Having no disposition to knock anybody, we are inclined to believe that the home guard has graduated into a higher class rather than that the south Georgia entry has suffered any relapse. At any rate, you can't get it down among the family records that the exponents of Atlanta's prowess on the basketball court overshadowed the visiting delegation even as a church spire does a chicken coop last night. Yes, sir, the local outfit were on top of the Columbians from the top, and it was plainly to be seen that they expected to stay there.

For one thing, the local boys got the jump from the start. And by a bit of clever team work they hung onto that lead like a leach. There is little need to single out any one player for especial mention. The entire crew played good ball at all times. Carter and Weaver must have hung to the visiting forwards like the Boers swarmed around Ladysmith, else they would never have held a pair to eighteen points, that is accustomed to ring up half a hundred and third, nothing of the performance. Also Forbes and Smith were rather active in the scoring end of the fleet to garner a total of twenty points against such guards as Newman and Patterson. And Walter Durhard had a fairly profitable evening, from the club standpoint, in ringing up a total of twelve markers.

The Columbians did their best work, shortly after the beginning of the second half. They jumped in and ruled up ten points, while the locals were grabbing a total of four. They managed to retain the lead for the second half by a margin of two points, due largely to their excellent shooting just about that time. The score at the end of the first half stood 8 to 15 in favor of the club. Kilcrease and Massey played the best game for the visitors, though Wayne Patterson, formerly of Tech, played nice ball at guard.

The line up follows:

A. A. C. (42).	COLUMBUS (28).
Forbes (13), r. f.	Kilcrease (10), r. f.
Smith (8), l. f.	Feddy (8), l. f.
Dubard (12), c.	Massey (10), c.
Carter (2), r. g.	Patterson, r. g.
Weaver (6), l. g.	Newman, l. g.

Referee: Fred Hoyt.

Georgia Ready For Columbus

(Special Dispatch to The Journal.)

ATHENS, Ga., Feb. 21.—Everything and everybody in the Classic City is looking forward to the Columbus-Georgia basket ball game here on Monday night. This game will have a great bearing on the standing of Georgia for the southern championship. Although Georgia has defeated Columbus on her home floor once, she will try to clear from her claim on the championship if the boys lose to the quintet from Columbus. This game is expected to be the greatest exhibition of basketball the locals fans have seen this year and a great battle will certainly turn out.

The Red and Black five are in great condition and Coach Howell Peacock says they intend "to show the Columbus boys the city." After this game Georgia has two remaining games on her schedule. The first will be Tech on Friday night at the "Crystal Palace" and Auburn in Auburn on Saturday night. After these games Georgia expects to have a clear title to the southern championship.

Tech Five Beat 'Nooga Tigers

(Special Dispatch to The Journal.)

CHATTANOOGA, Tenn., Feb. 21.—In a fast game here tonight the Techs of Georgia beat the Chattanooga Tigers by the score of 25 to 21.

The basketball work by Strupper, who replaced Spence in the second half, turned the tide of victory towards the house of Heisman. The crack forward scored eight points in rapid order and was responsible for more than the 3 point lead which the local five had enjoyed at the end of the first half.

There was little to choose between the two teams as they appeared on the floor. Heisman, however, held two of his regulars out of the game in anticipation of the coming fray with Auburn Monday night.

The line-up follows:

TECH. (25).	TIGERS. (21).
Spencer, Strooper, f.	McCollum, f.
Cushman, f.	Norman, f.
Johnson, Strooper, c.	Brockhaus, c.
Vaughn, Mitchell, g.	Gambrill, g.
Rivers, g.	Sims, g.

Referee, Kennedy, Chattanooga.
Umpire McGaughey, Chattanooga.

Vanderbilt Has Good Prospects On the Diamond

Survey of Material on Hand Shows Five New Men From ers—Must Develop First and Second Basemen and Outfielder—Schedule

(Special Dispatch to The Journal.)
NASHVILLE, Feb. 21.—The few spring like days of the past week served to start the baseball bug buzzing around the Vanderbilt campus, and just as soon as the weather man sees fit to deal out two or three nice warm day in succession, a host of camouflaged for the commodore nine is expected to report for practice.

A canvas of the situation shows that five members of last year's team will be on hand for initial practice, not including three members of the hurling crew from last year's squad. These men are Captain Peck Turner at third, Davidson, short stop, Nuck Brown, catcher, Vance Turner and Walter Morgan in the outfield. In addition to these there are Dale Morrison and Evers, who played in some games last year in the outfields, while Sikes, Latimer and Jones of the pitching staff are among those present.

Captain Turner will hold down the third corner for his fourth year. He is rated as one of the best infielders that ever wore a Commodore uniform, and much is expected of him this season. Brown will do the catching, with Crow, Eblen and Estes to battle it out for the substitute job behind the bat. Nuck had a good year last season, and should prove entirely satisfactory this year.

Walter Morgan, captain and first baseman of the 1913 team, will doubtless move back to the outfield, where he played up until last year. Morgan was one of the heaviest hitters on the squad last season, and his clubbing is expected to do much toward landing the gold and black ahead in the count in important games this year. To fill the vacancy left by Morgan's return to the outfield, there are four candidates prominently mentioned for first base. These are Pruitt, Myatt, Woodard, and Schumpert. All are new men, and it is difficult to tell just yet who will land the job.

There will also be a scramble on for the second base job. Dick Lyle, who played that bag last season, has played out his allotted time, and will not be eligible. Three candidates are considered for the place. These are Cowan, Kavanaugh and Young. Cowan played there in a few games last season, and appears to have a slight margin but it is possible that one of the other two may beat him out.

Davidson will be stationed at short again. He played the position acceptably last year, and little concern is felt concerning his ability to handle it acceptably this year. He has been playing basket ball with the varsity, and should be in excellent physical shape for the beginning of the season.

The outfield will no doubt find Morgan and Vance Turner as two regulars, with Dale Morrison a younger brother of Ray, and Evers fighting it out for the third position. Both of these have played in a few games, and it will be a close battle between them for the job.

In the pitcher's box Sikes should prove the most valuable man. Owing to the fact that he was doing laboratory work in the medical department last spring, he did not do much baseball work. However, he had a great prep school record, and has also shown a lot of stuff in local games. If he can take his regular turn for the varsity, he should prove a very valuable man. Latimer and Jones are both youngsters who are likely to show improvement over last year's form. Both appear to have considerable speed, and fair curves. If they pick up a few of the finey points of pitching, they should make dependable pitchers.

Last season was a rather disastrous one for the Commodores on the diamond. About the time the season opened, Wilson Collins accepted an offer to play professional ball, while Robbins and Hardage were ruled off on account of having played football for four years. This left the team in a disorganized state, and to add further to the trouble, when the team made the Georgia trip, Sikes and Turner were unable to accompany the squad. This loss deprived the team of both offensive and defensive strength, and it was not surprising that they were cleaned up handily by the Georgians.

The matter of a coach has not been definitely decided as yet, though it is understood that Prof. Sanborn will not handle the team this season. It is possible that E. Hamilton or "Beef" Davis, both former Vanderbilt baseball stars, and later coaches of the nine, may be selected. The student body has full confidence in either of these, and it is the general impression, that in case either is selected, the Commodores will have an excellent chance to duplicate their record of 1912.

The following schedule has been announced.

March 18-21—Nashville Volunteers.
March 28—Cumberland at Lebanon.
April 2-3—University of Tennessee, at Knoxville.
April 8—Nashville Volunteers.
April 10-11—University of Michigan, (double-header on 11th.)
April 15-16—University of Georgia, at Athens.
April 17-18—Georgia Tech, at Atlanta.
April 24-25—Cumberland on Dudley field.
April 30, May 1-2—Sewanee on Dudley field.
May 8-9—University of Tennessee on Dudley field.
May 14-15—Chinese team of Hawaii on Dudley field.
May 27-28—Open with some out-of-town team.

IT DELIVERS THE GOODS ALL RIGHT

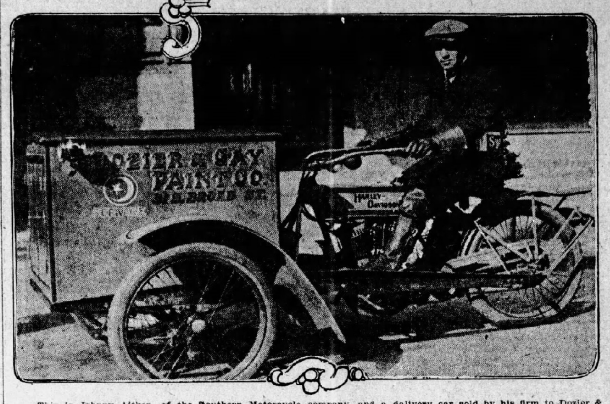

This is Johnny Aitken, of the Southern Motorcycle company, and a delivery car sold by his firm to Doxlor & Gay Paint company. Johnny is the Harley-Davidson motorcycle and side cars in this territory. Take the time to look about you a bit, and you will be readily convinced that he is selling them, too.

Signs himself "Bud Scratch;"
It is his first offense.

IN HIS TY COBB.

Three thousand times I've seen it,
Three thousand times and more:
The Feds get after Tyrus
And track him to his door.
And, friend, though I am hoping
with all my might and main,
Yet I'm prepared to read it
Three thousand times again.

Charlie.

Yes, Charlie chased poor Tinker
And tied the can to Brown;
He pinned the slip to Evers
and ran him out of town.
But though he may be crazy
And all sorts of a dub,
There's one thing you must bear in mind,
It's his ball club.

Show Business Pays

At the close of the Rochester automobile show Peck & Arnold, Studebaker distributors, published in a signed advertisement the names and addresses of more than twenty persons who had bought Studebaker cars during the week.

Germans Knock Our Sport Spirit

In Considering Olympic Appropriation, Teutons Take Rap at American Ideals

BERLIN, Feb. 21.—The imperial parliament discussed again today the proposed appropriation of $50,000 for the Olympic games to be held here in 1916. The appropriation was rejected by the budget committee, January 15, but a number of Conservatives, Liberals and Radicals introduced a resolution to restore the item to the budget.

Differences of opinion among the German turners appear to be the chief obstacle to the passing of the appropriation. The Turner organization disapprove of the alleged "American tendencies" within the Olympic committee and was rejected American ideals of sport and its "prostitution to the chase for records" were criticised by several speakers.

The Socialists declared during the debate that, while they were willing to appropriate money for sound sport, they would not grant a penny for the purpose while the workmen's gymnastic societies in Germany were excluded from representation on the German Olympic committee and were persecuted by the police.

Dr. Theodore Lewald, director of the ministry of the interior, strongly advocated the appropriation. "Germany is bound in honor," he said, "to return the hospitality her Olympic representatives have enjoyed six times."

party, which was silent today.

BUSINESS DEAL BROUGHT BOB M'ALLISTER EAST

BY ICONOCLAST.

NEW YORK, Feb. 21.—Honest to goodness, Bobby McAllister didn't make a trip to New York from his home in Oakland, Cal., for the purpose of exhibiting his fistic wares. Far be it from such.

To hear McAllister, brother manager of the sensational twenty-one-year-old conqueror of Battling Levinsky, tell it, "we took a jump here from Detroit merely for the purpose of getting a line on your street cleaning conditions to report to a concern in our town that is getting up some contrivance for sanitary purposes."

When the McAllisters, total strangers, got into town, however, they liked it so well that Bob reasoned with Brother Bill that it would be a good thing if he showed once or twice, for the joke of the thing, and they rolled back home. Their street cleaning investigation has not progressed to any great extent.

Bob McAllister had no idea of becoming a pugilist. Five years ago Al got Bobby's "goat" and Father McAllister advised the pair to go in the back yard and have it out. Al is three years older than Bobby. So right off they sparred, and in less time than it takes to tell it, Bobby polished off brother Al, and incidentally took a lot of freshness out of me, as Al is willing to admit.

About this time Bob was informed that an amateur boxer by the name of Jack Cal had taken a fall out of Al. "No sooner did Al tell me about it than I made up my mind to avenge his defeat," Bobby told us, with that everpresent smile on his countenance.

"I grabbed the name of Harry Clifton for the scrap. I knew that I was in for a lieking, but I was determined to get hunk. The idea of any one whipping my brother got on my nerves. Understand me, I didn't have the slightest idea of becoming a scrapper. Call and I were matched. To make a long story short, I knocked out Call in two rounds.

"Then I joined the Olympia club of San Francisco, I fought three battles under the nom de plume of Clifton. The father and mother afterward learned that I intended to become a fighter. Naturally they were peeved, especially mother. They wanted me to help Al in the insurance brokerage business. I figured I would make more money in the fight game. To date I have been very successful.

"I have boxed twenty amateur bouts and seven professional battles to date. For whipping Earl Melbus and garnering the amateur heavyweight and middleweight titles I received an order for $25 worth of jewelry."

"What about this Jim Corbett man, that he first brought you out?" we asked.

"Oh, I'll explain that for Bobby," interposed Al.

"You see, Bobby had become a big favorite by beating all the amateurs. He was the reigning sensation at the Olympic club. Jim was on a theatrical tour and he happened upon us. Naturally, every one told him that at the San Francisco had unearthed a possible Jim Jeffries or Bob Fitzsimmons. He best wanted to see him. So Bobby gave an exhibition, and Corbett the next day told every one that was the making of a champion.

"From making a $25 jewelry prize in a championship amateur contest to getting $1,750 for his initial professional contest, was McAllister's luck. His reputation preceded him in the fist money-making proposition against Willie Meehan. A packed house greeted him in Frisco. Mack won. One thousand seven hundred and fifty dollars was too much for McAllister. The next thing he knew he was in receipt of a $2,000 purse for going four rounds with Paddy Lavin, of Buffalo. This was more money than either Ad Wolgast or Willie Ritchie received for boxing like distances. Then came McAllister's contest with Sailor Grand, followed with two twenty-round draws against Sailor Petrotsky. McAllister believes he whipped Petrotsky both times.

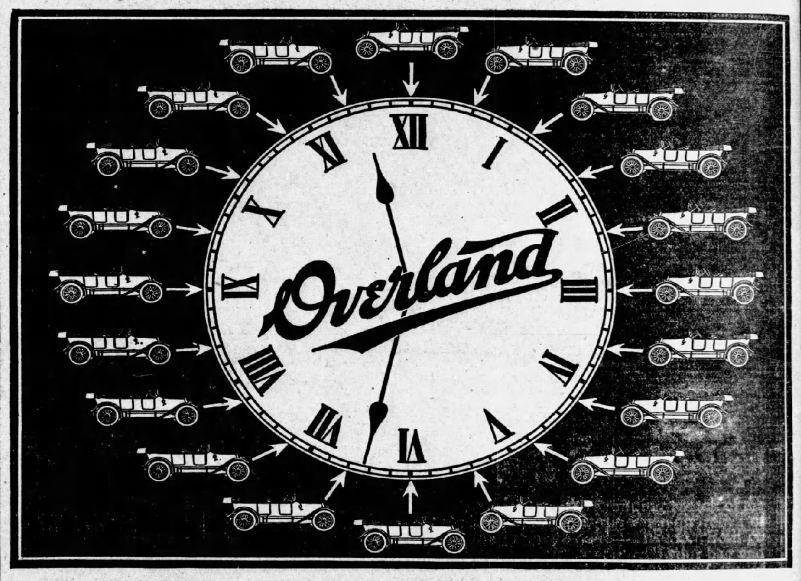

A Complete Car Every 3 Minutes

EVERY time the clock ticks off three minutes we complete an Overland car. That's 20 cars an hour—nearly 200 cars a day!

Scores of well-known factories right now are not shipping over 2 cars a day. Our shipments—200 a day!

Each day our entire daily production is shipped—not to branches to be stored away—but to our 3000 dealers in all parts of the world who, up to the present time, have not been able to get sufficient cars to fill the ever increasing and insistent demand.

During the last quarter, ending December 31st, we produced and delivered over 12,000 Overlands.

This established a new record.

In other words, we shipped more cars during the last quarter than during *any* other previous quarter since we have been in the automobile business.

Now note this—the quarter ending December 31st is the poorest and dullest quarter in the year. Yet despite this, and directly in the face of the slow season we broke every preceding sales record of, not only this quarter, but of any previous quarter during our existence.

The world at large seldom makes a mistake. If, year in and year out, public demand for Overlands increases by leaps and bounds, way beyond our annual capacity (now 50,000 cars) its indicative of how this car stands in the estimation of the buying and ever critical public.

Are you in the market for a car?

Have you examined the Overland value?

By examined, we don't mean a hasty meaningless demonstration nor a superfluous talk about dry technicalities. By examination we mean a strict comparison of every essential basis fact, such as the power of the motor, the size of the tires, the length of the wheelbase, the fineness of the equipment, the roominess and comfort of the tonneau, the completeness of the car—the finish—the appointments—the economy on gas and tires.

Make this kind of an examination and comparison with any $1200 car made and you'll find that in the $950 Overland you get practically everything any $1200 car can offer.

We do the largest business because we have always given more car for less money. Thus we have grown to be the world's largest producer of this type of car.

Follow the suggestion as outlined above and you'll not only save yourself considerable money, but what is more, you'll get a superior car in the bargain.

'Phone our dealer today.

Overland Southern Auto Co., Distributors

232 Peachtree St.

The Willys-Overland Company, Toledo, Ohio

$950
Completely Equipped f. o. b. Toledo

SPECIFICATIONS

Electric head, side, tail and dash lights
Storage battery
35 Horsepower motor
112-inch wheelbase
32x4 Q. D. tires
Three-quarter floating rear axle
Timken and Hyatt bearings
Deep upholstery
Brewster green body
Nickel and aluminum trimmings
Mohair top, curtains and boot
Clear-vision, rain-vision windshield
Stewart speedometer
Cowl clasp
Electric horn
Flush U doors with concealed hinges

$1075
With electric starter and demountable rims—f. o. b. Toledo

Manufacturers of the famous Overland Delivery Wagons, Garford and Willys-Utility Trucks. Full information on request.

SAFETY FIRST

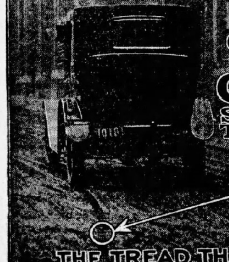

THE BEST WAY ON THE WORST ROADS IS WITH Goodrich Safety Tread Tires



Five Bars and a Crossfile the "Safety First" Symbol

Just the unit-group of bars and crossfile to grip the road and distribute jolts and strains evenly, so that the Safety Tread runs like a smooth tread and gives longer wear and service.

THE TREAD THAT MAKES THE BRAKE EFFECTIVE

This shows how the five thick, tough Goodrich rubber fingers of the Goodrich Safety Tread dig right down and grip and hold the roadway.

They give you better service, longer wear and lower-cost mileage because of the extra thickness of tough Goodrich rubber at the point of contact with the road.

They give you all this because of Goodrich quality in the tire, where quality *has* to be to insure Safety First for you. It is the quality of Goodrich Tires which makes them the standard by which all high-grade tires are judged.

And this makes the purchase of Goodrich Tires a wise purchase in addition to the money-saving feature—because you never bought better tires than you get in Goodrich this year—yes, nor as good.

Don't pay more than the prices named below for the accepted *standard* non-skid and smooth tread tires:

Size	Smooth Tread Prices	Safety Tread Prices	Gray Inner Tube Prices	Size	Smooth Tread Prices	Safety Tread Prices	Gray Inner Tube Prices
30x3	$11.70	$12.65	$2.80	34x4½	$33.00	$35.00	$6.15
30x3½	15.75	17.00	3.50	35x4½	34.00	36.05	6.30
32x3½	16.75	18.10	3.70	36x4½	35.00	37.10	6.45
33x4	23.55	25.25	4.75	37x5	41.95	44.45	7.70
34x4	24.35	26.05	4.90	38x5½	54.00	57.30	8.35

Atlanta Branch: 246 Peachtree St.

The B. F. Goodrich Company

Factories: Akron, Ohio — Branches in All Principal Cities

There is nothing in Goodrich Advertising that isn't in Goodrich Goods

Use Marble Dust On Jersey Links

Englewood Country Club Will Experiment With It Instead of Sand in Bunkers

NEWARK, Feb. 21.—When amateur golfers who aspire to the metropolitan title gather at he Englewood Country club next May they are likely to be more puzzled with what they see. It is possible, however, that the golfers of ordinary ability may be the most benefited for the reason that the club's officials are now experimenting with marble dust, which can be obtained at a great distance from the Englewood club links, is a trifler coarser than sea sand and those who have already experimented with the innovation pronounce it to be ideal for the purpose, as it absolutely "kills" the ball. In other words, there is practically no rebound after the flight. Even so, marble dust will not become permanent until it has been proven to the satisfaction of the committee that it will not pack too hard.

Other advance work in anticipation of the Metropolitan consists in the adding of a number of traps. Already three are bankers have made their appearance about the eleventh green, while two have been deepened and improved. Because of the position of the Englewood course, extending as it does on a hillside, it has been found advisable to reconstruct some of the traps in order to prevent them from washing out. The method of prevention consists of changing the traps in terrace like formation. In speaking of the situation today one of the governors of the club declared that when all the new work had been completed visitors would agree that the course had been greatly offered.

Princeton Swimmers Won From Columbia

PRINCETON, N. J., Feb. 21.—The Princeton swimming team defeated Columbia here last night by a score of 28 to 16. Princeton also won the water polo contest 55 to 3.

Captain Cross of Princeton, lowered the inter-collegiate record for the 220 yard swim, held by himself, by 5 3-5 seconds, swimming the distance in 2:13 flat.

Kolehmainen Won From Swedish Runner

HARTFORD, Conn., Feb. 21.—Hannes Kolehmainen, the Finish Olympic runner, last night defeated John Eke, of Sweden, in the two-mile open run at the thirteenth annual games of the second division, naval militia. The two mile inter-collegiate race was won by University of Pennsylvania. The running of "Ted" Meredith of Pennsylvania, in this race, was a feature.

HERE ARE THE MEN WHO ARE DIRECTING DESTINIES OF THE NEW FEDERAL LEAGUE



From left to right: H. B. Gates, counsel for the league; Weegman of Chicago, Ned Hanlon of Baltimore, Walker and Beardsley, J. A. Gilmore, president of the league, seated.

For the first time since they have become a serious menace to the old leagues of organized baseball the magnates of the new Federal league have permitted themselves to be photographed together. They were in session at the Knickerbocker Hotel in New York, and one of the important results of their meeting was the decision to break into New York with a club. They leased Washington Park in Brooklyn, the old home of the Brooklyn National league team. The grounds had been given up when Ebbets built a new stand further out.

Washington Park is less than thirty minutes' ride from the Wall street and manufacturing districts of New York, and will have an immense population on which to draw for patrons. The leasing of the park was considered a master stroke by those who know baseball situation in the city.

Records Smashed At Frisco Meet

SAN FRANCISCO, Feb. 21.—One world's record and three Pacific coast records were broken last night at the annual indoor championship track and field meet of the Olympic club. Pat Donovan, Pastime club, holder of both the indoor and outdoor world's records for 56 pound weight for height, established a new mark of 16 feet 11 1-4 inches. His previous outdoor record was 16 feet, 9 1-4 inches.

NO CHANGES ARE LIKELY IN TENNIS PLAYING RULES

NEW YORK, Feb. 21.—From a preliminary canvass of the tennis players in this vicinity there appears to be slight chance of the footfault rules of the United States Lawn Tennis association undergoing any decided change when the delegates meet in this city on March 1. There is far less interest being manifested in the outcome of the election of officers, in the assigning of dates, even the probable defense of the Davis cup, than there is in the result of the recommendations of the foot-fault committee.

The opition of Robert D. Wrenn shows that there is nothing in the rule proposed by the British players that can in any way be taken as a hurdle aimed for Champion Maurice E. McLaughlin. President Wrenn pointed out that as that time Anthony F. Wilding, Norman Brookes, Max Decugis, and several other famous European racket wielders of note would find the proposed rule a greater handsip than McLaughlin, who never has been a transgressor of the present rule. He does not rush into the court with the same serving swing that has made Brookes and Wilding so feared.

The local contingent of players, and that includes such stars as Harold H. Hackett, Raymond D. Little, Karl H. Behr, Theodore R. Pell, Charles M. Bull, Jr., Gustave F. Touchard, Robert D. Wrenn, George Adee, Malcolm Whitman and a host of others, are said to favor no change whatever in the rules touching on foot faults. These experts so it is rumored, are agreed that the only trouble, at least in this country with the present foot-fault rule, is its elasticity as interpreted by the linesman.

One of the greatest tennis players this country known, a man who has played in international struggles, frankly discussed the foot-fault rule and its consequences with others. He refused to have his name used. He said:

"Don't let the public think for one minute that this country is going to adopt what England may propose to us in tennis, whether it be on foot faults, amateur rulings, or anything else. We believe that our players and those men who have made tennis their pastime for years, who have worked incessantly for its advancement, know the finer points as well as our British cousins.

"I do not think for one minute that the Britishers are pluged at McLaughlin's service. They fear it, maybe, but they do not dare to find a flaw in it. If he had so perfected a service that he smothers an opponent it is up to that opponent. Wouldn't we look foolish if we changed our rules to suit the perfected game of some man. You might as well try to ostracize a seven-footer because his reach would smother his man if he knew how to play.

"This country, to my mind, will not change a single word of the rules, but I think that stricter interpretation of the existing laws will be in vogue next summer. There is no doubt but that there has been laxity in this respect, and it has grown to be a habit. No man likes to call foot faults; it is a hard thing to call, and most tennis devotees resent an umpire's judgment, because in nine cases out of ten, they do not know the rule. There was one case for instance at Newport last year where the server pivoted slightly on the restive foot, while he didn't move his other foot at all. A foot fault was called and there was a big howl, because it was a psychological period of the match. This infraction, if such it was, certainly did not put the man nearer the court; he took no step, did not slide, and yet was called for it. That instance is the real test of the rule."

Listen Havana Cigar

IMP



5c

Guaranteed Havana Tobacco. Hand Made

Manufacturers of High Grade Habana Cigars

ARMSTRONG, Y CA.

TAMPA, FLA.

Cars, Like Men, are Known by the Company they Keep

The METZ "22" is probably the least-known car in the repair shops—and this speaks volumes in few words. It is so practical in design and so compact in construction that it easily over-rides the bumps and the road-wear that send other cars to the repair man. Confirmation of this claim is supplied generously by the result of the recent Glidden Tour, which was a clean sweep for the Metz.

Winner of the Glidden Tour

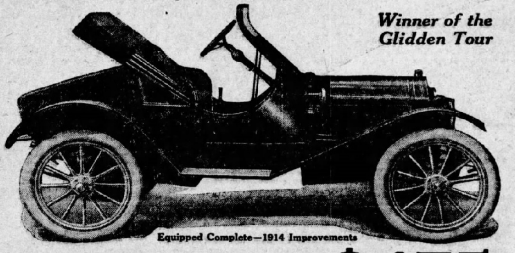

Equipped Complete—1914 Improvements

METZ "22" $475

The GEARLESS CAR—No Clutch to Slip, No Gears to Strip

In addition to being the lowest priced car on the market, the METZ "22" is the most economical in operation and up-keep. It will travel from 28 to 32 miles on one gallon of gasoline, 100 miles on one pint of lubricating oil, and from 10,000 to 12,000 miles on a single set of tires.

The METZ team of three cars was the only team in the recent Glidden Tour, from Minneapolis to Glacier National Park, Mont., to hold a perfect score, without additional allowance or time extension of any kind, for the entire eight days of the contest.

The METZ "22" is a fully guaranteed car, with standard equipment, including 4-cylinder 22½ h.p. water-cooled motor, Bosch magneto, 30 inch artillery wheels, best quality Goodrich clincher tires, etc., etc., complete—no "extras." It makes from 5 to 50 miles per hour on the high speed, and its gearless transmission does away entirely with gear troubles.

We want a Representative in every City and Town. Write for Terms

METZ COMPANY - 450 River St., Waltham, Mass.

Studebaker SIX

Electrically Lighted
Electrically Started

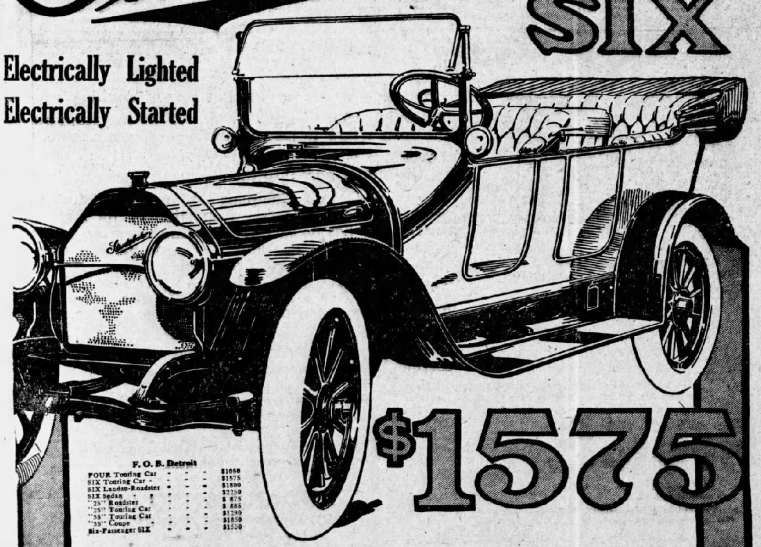

$1575

F. O. B. Detroit

FOUR Touring Car	$1650
SIX Touring Car	$1575
SIX Landau-Roadster	$1890
SIX Sedan	$2750
"35" Roadster	$ 875
"35" Touring Car	$ 885
"45" Touring Car	$1250
"45" Coupe	$1850
Six-Passenger SIX	$1550

If this car is honest, there isn't an automobile in existence that compares with it in value.

That it *is* as honest inside as it is beautiful outside, the name Studebaker guarantees.

The fact that it is *manufactured* to an extent exceeded by no other car of even higher price clinches the question of internal value.

And despite its beauty, despite its internal excellence, despite its seven-passenger capacity, despite its electric starting and lighting system, it is *the lowest priced "Six" on the market.*

In the face of such obvious and overwhelming evidence of value—how can you consistently pay a penny more for any other car, than the price of this Studebaker SIX?

Get the Studebaker Proof Book, the most convincing piece of Automobile Literature you have ever read

Studebaker, Detroit

ATLANTA BRANCH

Peachtree and Harris

Buy it Because it's a Studebaker

ROSE



WHEN YOU THINK OF GOOD WHISKEY THINK OF ROSE

I have handled many wonderful whiskies, but—here is the most marvelous of them all—a real revival; a return to that famous old time Georgia corn liquor. It's

LONE PINE CORN

Four Full Quarts $3 Express Prepaid

Men, you must know all about this Lone Pine—I have "caught" the right combination—the first time in six years that anybody has had a corn whiskey with that real "fruity, nutty" tang that Georgia corn used to have.

PINT OF PURITY FREE

Here's my big free offer just to show you the wonders of Lone Pine. Send $3 for four full quarts, and if you use this coupon I will pack free one whole pint of Purity.

Take my word for this. Order today. Remember, to get the pint of Purity, you must use this coupon.

RANDOLPH ROSE, President

R. M. ROSE CO.

Registered Distillery No. 33
6th District of Kentucky

Chattanooga, Tenn.
Newport, Ky. Jacksonville, Fla.

Order from nearest point

Send postal for handsome illustrated booklet and prices of our famous brands, stamped envelope and handy order blank

LONE PINE



4 FULL QUARTS $3.00 EXPRESS PREPAID

LONE PINE CORN WHISKEY

COUPON—This offer expires April 1.

D-32

ROSE—Enclosed please find money order for $3 for which ship 4 full quarts Lone Pine Corn with pint of Purity FREE.

Name _____

Post Office _____

Shipping Point _____

R. F. D. or Street _____ State _____

Stroud Expects L.S.U. to Have Winning Team

Former Mercer Coach Who Will Handle Baton Rouge Athletes Is Well Pleased With the Diamond Outlook, Sizes Up Material That Will Compose Team This Season

BATON ROUGE, La., Feb. 21.—Louisiana State's varsity baseball artists are on the diamond again, after having been driven to cover on account of the cold snap last week, and they are beginning to show the results of the preliminary workouts, and are rastly swinging into midseason form.

"You can put it down that we are going to have a pretty fair baseball squad this season," said Physical Director Stroud, who has charge of the candidates. "We are not going to have a sensational team or one that will win all of the games, but we will have an aggregation that can play good consistent ball with the best ones. Few of the old varsity men are back this year, and the material is largely with little experience. This is true especially in the pitching staff."

LITTLE WEAK ON MOUND.

And the director is no doubt right about it, when he says the pitching staff is liable to prove the weak spot of the team. Not a single veteran is out for the twirling job so far. Of the horde of candidates who would like to do the hurling, the race will probably narrow down to about five within the next week or so. These are: Fortier, formerly of St. Stanislaus College; Troxler, who has done work in the box for Jefferson College; Hamilton and Jackson, the last three being inexperienced men who have shown promises of exceptional ability in the daily practice games.

The pitching staff is being coached by "Billiken" Howell, old-time pitcher of the Tiger nine, and now of the Chattanooga Lookouts, and also handles bat at the State University between baseball seasons.

There are few candidates for the position behind the bat.

Of those who have appeared Fluker, a freshman from Monroe, seems to have the best call. Three men are showing considerable class in the competition at first base. Hamilton, who played this position for Ruston some time back, is perhaps the strongest contender, with Dawson and Morris, a Centenary man, pushing him close.

The honors over at the second sack will probably be about evenly divided between Gayle, a Tiger baseball star for several years past, and Walton, a new man, who was one of the stars of the Bingham (N. C.) team last year. The third base position has been somewhat weakened by the resignation from the university of Zimmerman, who did much of the work in this part of the diamond last season. His place will probably be taken by Jarrell, a first-year man. Hebert, a Spring Hill star last season, is showing form at the important position of shortstop.

CAPTAIN WALDEN IN LEFT FIELD.

Captain Walden will, as usual, take charge of his department out in left field. In addition to his accomplishments in this section, Walden holds the record of having the highest batting average of any man on the squad. Manager Gosserand will intrench himself in the right field position from the present outlook, while Tate a new comer on the diamond, is making a strong bid for the job at center.

The early practices have brought out an unusually large squad of men this year and some forty-five report for work out regularly every afternoon. This number will be somewhat increased as the spring weather becomes more in evidence.

The schedule for the coming season has not been fixed up in presentable form so far, but Director Stroud says it will be ready for publication the latter part of this week. The physical director has devoted considerable time to the arrangement of the program this year, and it is understood the Tigers will go up against some of the best college teams of the south.

Commerce Cars Aim at Economy

"Since the organization of our company," says W. S. Tefft, sales manager of the Commerce Motor Car company, "it has been our policy not to exploit our delivery car by means of tabulations purporting to show how much more economical the power driven is than the horse vehicle. Of course the Commerce car for light delivery is more economical than a horse and wagon. If we did not know this, we would not be in business. But we believe we have a better way to prove that fact.

"Economy of operation is a vital problem with the merchant and, as he is a prospective buyer of a Commerce car, we ask him to consult Commerce car owners, especially those who are using our product in his own line of business. They can tell him accurately and without prejudice just wherein lies the saving because they know through actual practical experience and that method we believe is the safer and fairer way to get at the truth of this important matter."

National Board Announces Decisions

AUBURN, N. Y., Feb. 21.—John H. Farrell, secretary of the national board of arbitration, today gave out the following decisions in minor baseball:

Services awarded: Merle Harris to Pensacola; R. Vander Cammen to Rome, Ga.; A. C. Lee to Fort Worth.

Claims allowed: L. J. Mills against Bristol, Tenn.

Vanderbilt Cup Race Postponed

LOS ANGELES, Feb. 21.—The Vanderbilt cup race over the Santa Monica course, arranged for today, was postponed until February 26 because of rain. The grand prize was postponed until the Saturday following, according to announcement of the race committee.

No More "Four" Landaus

Studebaker dealers have been informed that the factory has entirely finished its run of "Four" Landau-Roadsters and can accept no more orders, due to centralization on touring car production. This model was of the convertible type. The fact that it has been entirely sold out is due largely to the remarkable appeal which it made to physicians all over the country.

Similar announcement is expected soon regarding the Landau-Roadster body furnished on the Studebaker "Six" of which only a limited supply remains.

SOUTHERN LEAGUE SCHEDULE FOR 1914

	AT ATLANTA	AT CHATTANOOGA	AT MEMPHIS	AT NASHVILLE	AT BIRMINGHAM	AT MOBILE	AT MONTGOMERY	AT NEW ORLEANS
ATLANTA	Read	April 22, 23, 24, 25 June 29, 30 August 6, 7, 8-8	April 18, 19, 20, 21 June 11, 12, 13, 14 August 9, 10, 11	May 1, 2, 3, 4 June 7, 8, 9, 10 August 2, 3, 4	May 28, 29, 30-30 July 29, 30, 31, Aug. 1 Aug. 31, Sept. 1, 2	May 17, 18, 19, 20 July 17, 18, 19, 20 Aug. 25, 26, 27	May 31, June 1, 2, 3 July 25, 26, 27, 28 Aug. 22, 23, 24	May 21, 22, 23, 24 July 21, 22, 23, 24 Aug. 28, 29, 30
CHATTANOOGA	May 5, 6, 7, 8 June 24**, 25, 26, 27 August 19**, 20, 21	Atlanta	May 1, 2, 3, 4 June 7, 8, 9, 10 August 2, 3, 4	April 18, 19, 20, 21 June 11, 12, 13, 14 August 9, 10, 11	May 13, 14, 15, 16 July 21, 22, 23, 24 Aug. 25, 26, 27	May 21, 22, 23, 24 July 26, 26, 27, 28 Aug. 31, Sept. 1, 2	May 17, 18, 19, 20 July 12, 13, 14, 15 Aug. 28, 29-29	May 9, 10, 11, 12 July 25, 26, 31, Aug. 1 Aug. 22, 23, 24
MEMPHIS	April 27, 28, 29, 30 June 24**, 25, 26, 27 August 19**, 20, 21	April 14, 15, 16, 17 June 15, 16, 17, 18 August 12, 13, 14	Journal	May 5, 6, 7 June 20, 21, 22, 23 August 5, 6, 7, 8	May 18, 19, 20-20 July 25-25, 27, 28 Aug. 28, 29-29	May 9, 10, 11, 12 July 21, 22, 23, 24 Aug. 22, 23, 24	May 21, 22, 23-23 July 29, 30, 31, Aug. 1 Aug. 31, Sept. 1, 2	May 13, 14, 15, 16 July 17, 18, 19, 20 Aug. 25, 26, 27
NASHVILLE	April 14, 15, 16, 17 June 15, 16, 17**, 18 August 12**, 13, 14	April 27, 28, 29, 30 June 20, 21, 22, 23 August 19, 20, 21	April 22, 23, 24, 25, 26 June 18, 19, 20 August 15, 16, 17	For All	May 21, 22, 23 July 1, 2, 3, 4-4 Sept. 7-7, 8	May 13, 14, 15, 16 July 29, 30 31, Aug. 1 Aug. 26, 29, 30	May 9, 10, 11, 12 July 21, 22, 23, 24 Aug. 25, 26, 27	May 17, 18, 19, 20 July 25, 26, 27, 28 Aug. 31, Sept. 1, 2
BIRMINGHAM	May 9**, 11, 12 July 12, 13**, 15, 16 Sept. 14, 15, 16, 17	May 5, 6, 7, 8 July 1, 2, 3, 4-4 Sept. 10, 11-11 Sept. 3, 4, 5	May 24, 25, 26, 27 July 5, 6, 7, 8 Sept. 10, 11, 12	June 4, 5, 6 July 17, 18, 19, 20 August 22-22, 23, 24	Happenings	April 26, 27, 28, 29 June 14, 15, 16, 17 Aug. 2, 3, 4	April 30, May 1, 2, 3 June 7, 8, 9, 10 Aug. 9, 10, 11	April 18, 19, 20, 21 June 18, 19, 20, 21 Aug. 16, 17, 18
MOBILE	May 25, 26, 27 July 6, 7, 8-8** Sept. 7-7, 8, 9	June 4, 5, 6 July 1, 2, 3, 4-4 Sept. 10, 11, 12	May 31, June 1, 2, 3 July 13, 14, 15, 16 Sept. 12, 14, 15	May 28, 29, 30-30 July 9, 10, 11, 11- September 4, 5, 6	April 14, 15, 16, 17 June 22, 23, 24, 25 Aug. 12, 14, 15	in the	May 4, 5, 6, 7, 8 June 11, 12, 13 Aug. 6, 7, 8	April 30, May 1, 2, 3 June 7, 8, 9, 10 Aug. 9, 10, 11
MONTGOMERY	May 13, 14, 15, 16** July 9, 10, 11-11* September 3, 4, 5*	May 28, 29, 30-30 July 6, 7, 8 Sept. 14, 15, 16, 17	June 4, 5, 6 July 1, 2, 3, 4-4 Sept. 6, 7-7	May 24, 25, 26, 27 July 13, 14, 15, 16 September 10, 11, 12	April 22, 23, 24, 25 June 26, 27, 28, 30 Aug. 19, 20, 21	April 18, 19, 20, 21 June 14, 15, 16, 17 Aug. 10, 17, 18	Sporting	April 25, 26, 27, 28, 29 June 14, 15, 16, 17 Aug. 2, 3, 4
NEW ORLEANS	June 4, 5, 6* July 13, 14*, 15, 16 Sept. 10, 11, 12*	May 25, 26, 27 July 10, 11**, 12, 13 Sept. 7-7, 8, 9	May 28, 29, 30-30 July 31, Aug. 1, 2, 3, 4-4 September 3, 4, 5	May 31, June 1, 2, 3 July 5, 6, 7, 8 Sept. 13, 14, 15	May 4, 5, 6, 7, 8 June 11, 12, 13 Aug. 6, 7, 8	April 25, 26, 27, 28, 29 June 26, 27, 28, 30 Aug. 19, 20, 21	April 14, 15, 16, 17 June 22, 23, 24, 25 Aug. 13, 14, 15	World

Redden Expects Great Season

Sales Manager of Maxwell Motor Company Anticipates Big Boost in Business

"In all the years I have been in the automobile business—and that's about as long as there has been any automobile business, I do not recall the time when the outlook was so bright so early as it has this year," says Sales Manager Redden of the Maxwell Motor company.

"Business has been excellent all through the south during the winter months. Of course, that is not surprising. What is surprising is the fact that the northern cities have continued to consume cars at almost the normal rate of the summer season.

"I cannot explain it, but here's a telegram from Iron Mountain, Mich. 'Trace shipment of cars. Must have them. Losing sales every day.' Signed, John Obermeyer.

"Now that is not so remarkable either, when you remember that on the day the telegram was sent the weather bureau stated the entire country around Iron Mountain was under four feet of snow.

"With the thermometer twenty below in Minneapolis Monday, Charlie Newby, our district manager here, sent his usual insistent telegram, 'Must have six carloads at once.'

"Grand Forks, Sioux Falls and other northern sections, which we are accustomed to consider as hibernating at this time of year, are buying cars, at least they are buying Maxwells—as freely in this first part of February as they usually do in May.

"It looks like a great year ahead with only one rift in the cloud. All manufacturers have listened too carnestly to pessimistic talk and over-discounted the coming season, with the result that the output of practically all factories has been curtailed. It will be greater than it has been in previous years.

Baseball Work Starts at W. & L.

(Special Dispatch to The Journal.)

LEXINGTON, Va., Feb. 21.—Though they do not play their first game until March 22, Washington and Lee's baseballers already have started practice under the direction of the new coach, Dan Mahoney of Holy Cross, a former member of the Cincinnati Reds. Al Orth's successor has had the candidates working out in the gym for a week and will give them some outdoor practice just as soon as the snow disappears from Wilson field. Mahoney is a believer in George Stallings' idea that a good way to instruct the players in the fine points of the game is to have talks on the subject and blackboard illustrations of the plays desired pulled off or broken up. It is a curious coincidence that the originator of blackboard instruction for baseballists—George Stallings—should have been a catcher for Virginia Military Institute, located here, almost thirty years ago.

One of the promising pitchers in the Washington and Lee baseball squad is William Hugh Jennings of Callup, New Mexico. William Hugh is a nephew of Hugh Ambrose of Detroit, like Hughey a sorreltop and equipped with freckles, not unlike the Tiger manager, a southpaw.

Waycross Fans Await Opening

(Special Dispatch to The Journal.)

WAYCROSS, Ga., Feb. 21.—Waycross baseball fans are getting anxious for the opening of the Georgia State league, which will start the 1914 season April 16, slightly in advance of the original date of 1915. This city has retained as manager Wild Bill Clark, former South Atlantic leaguer, who will reach the city from Columbia, S. C., early in March. Holdouts are giving the local association little worry as the new material in sight looks mighty fine and it is believed a strong team can be put out from the players now in line. Opening at home instead of on the road Waycross expects to make the event one long to be remembered. Last season this city led the league in opening day attendance, as well as in attendance for the season. Fans propose to be on hand opening day by the thousand and indications are that the city in the league that wins the 1914 attendance trophy will have to go some.

Sally League to Meet In Savannah on Wednesday

SAVANNAH, Ga., Feb. 21.—President N. F. Corish, of the South Atlantic league, has called a meeting of the organization, to be held in Savannah on February 25. The schedule for the season will be adopted, Augusta and Columbia will be formally admitted to the league, and the officials will pass on the matter of increasing the salary limit for players from $1,950 to $1,750 per year.

Elyea-Austell Get New Agency

Automobile owners and garage men will be interested in the announcement of the Elyea-Austell company, that they have succeeded in securing the agency for the American-made new departure ball bearing, in this city and vicinity. A stock of bearings will be carried by this house at all times and in future, when a car is out of commission because of a broken or defective bearing, a new bearing can be secured to replace it, without the delay, inconvenience, and expense of being forced to have the cars stand idle while waiting for a bearing to come from the factory.

The story of the rising supremacy of the new departure ball bearing is particularly interesting. When this company started to make a ball bearing to compete with the product of foreign manufacturers, there were many who were skeptical of the success of the venture. With characteristic American enterprise and energy, however, these New Englanders went at the project with a determination to again demonstrate the ability of the American manufacturers to supply the American demand.

The success of the company has been almost phenomenal. It is now the largest manufacturer of ball bearings in the world. In a comparatively short time, the demand has grown so rapidly that today the New Departure Manufacturing company employs 2,000 hands in its enterprise and one-half acres of modern machinery, producing ten thousand guaranteed ball bearings per day.

The company makes three types, of designs, of ball bearings, the double row, having two rows of balls and taking radial and thrust loads with equal facility; the single row and radax.

The annular type of ball bearing is the single dimensions in bore, diameter and width as all standard makes.

"Safety First," Is Paige's Motto

The two first considerations in the building of the new factory of the Paige-Detroit Motor Car company have been safety and efficiency.

In probably no manufacturing plant in the country has the safety of even the most careless workman been more seriously considered and safeguarded. Paige-Detroit engineers have gone further than the usual safeguarding of machines, gears, belting and the like; they have planned and laid out production with the "safety first" idea large in their minds.

Through each department of the factory runs a wide passageway. All stock moving from department to department through this aisle; the finished product moves out to the next step in production through it, and visitors passing through a department are allowed only in the passageway. In addition, material going through these aisles is handled on trucks by men whose duty is a high between the different departments or between the stock room and the departments. Workmen are not dodging trucks, under belts and around machines to hunt up stock, nor are men going from one part of the plant to another constantly in danger of machinery and belts, or in the way of the men through whose departments they may be passing. Everything moves up and down the main aisles.

Not only in safety devices on machines, but in the laying out and building of the plant itself does this big new factory guard the safety of every man within its walls. It is the latest representatives of the "safety first" idea.

Harry Cohen Joins Studebaker Forces

Harry Cohen, the well known local race driver, who has been on the road for some time, has again returned to Atlanta. He has accepted a position with the Studebaker company in this city and will have his headquarters here. Harry is well known to local automobile men as he has raced on the local speedway several times. He was formerly connected with the local offices of this company.

Grammar School League Will Organize Wednesday

The grammar school baseball league which has been running for several years now will have its 1914 meeting on Wednesday, February 25, at the College Co-Op, No. 119 Peachtree street. Every school that desires a berth in this league should have a representative at this meeting Wednesday, as final plans for organization will be made.

Only One Holdout On Charleston Team

CHARLESTON, S. C., Feb. 21.—There is only one holdout now to report to Manager Hamilton, of the Charleston Sea Gulls, as Ed Winston, star outfielder, has sent in his contract. Pato, a pitcher, is still hesitating about terms. Transportation for pitchers and catchers has been sent by President Walsh. They will report in about ten days.

Waterbury Beat McCormick

In the second semifinal contest Lawrence Waterbury, of New York, the 1913 champion, defeated H. F. McCormick, of Chicago, 7-15; 15-12; 15-11; 15-12; 15-12.

Waterbury will play Osborne for the championship on Monday.

Elmer Lawrence Is Some Batter

In Addition to Flinging Puzzling Curves, Cracker Recruit From Knoxville Can Also Hit

BY KENNY B. DOUGHERTY.

(Special Dispatch to The Journal.)

KNOXVILLE, Tenn., Feb. 21.—When Pitcher Elmer Lawrence marches out upon an Atlanta diamond next spring to pitch the Crackers to victory, Atlanta fans need not think the former Knoxville star will get "stage fright" and "blow" before the game is fairly under way. Lawrence is not made of that sort of stuff. When he goes in there to pitch, he also goes in to win. If he can not twirl his team to victory, he will pick up his war club and hammer in the necessary runs. An instance of this kind came up in the Appalachian league last summer.

Lawrence had pitched the Knoxville team to victory over Rome in the first game of a double header. Just as the second game was about to begin Manager Moffett, of the Knoxville team, and Manager Jack Reidy, of the Rome squad, left the grounds in order to catch a train for Morristown, where they went to attend a league directors' meeting. Captain "Hill" Wynne sent in Pitcher John Schiefley to do the flinging for Knoxville, and he sent Lawrence to right field. It had been agreed that the game was to go only seven innings. Pitcher Schiefly went well until the sixth inning. At that time Knoxville was leading, 2 to 0.

In the sixth spasm, however, the Rome bunch got next to Schiefley's curves and he was tatted out of the box, yielding about seven hits for a sum total of five runs. In Knoxville's half of the same inning Lawrence hammered out a four-ply wallop with one on and knotted the score. Lawrence relieved Schiefly on the mound and the game rocked along until the tenth inning was reached. Darkness was fast stealing over the grounds and the umpire and the fans were beginning to become a bit restless. When Knoxville came to bat in the tenth inning Catcher Wallace preceded Lawrence in the batting order. Wallace smashed a long double to left field. Lawrence picked up his bat, looked at the lowering sun, and then turned to Captain Wynne:

"I guess I had better end this game right here, eh, captain?"

He horned into the very first ball sent over for a clean single to right and Wallace carried across the winning score.

Americus Gets Nap Juniors

(Special Dispatch to The Journal.)

AMERICUS, Ga., Feb. 21.—W. R. Blackwood, secretary of the Cleveland Naps, closed a trade with the Americus ball club today to bring the Cleveland American association club to Americus for spring training. The team that will be brought to Americus is in reality the Toledo club has been transferred to the Toledo club has been transferred to Cleveland by Charlie Somers, who owns that team and the Cleveland Naps.

The city street force has been put to work to get the ball park in shape for the coming of the Cleveland boys March 4. The park will be put in first class shape and the right field fence moved back thirty feet so that the grounds will be regulation also.

Additional stands will also be erected to accommodate the fans that will turn out to see the exhibition games between the Cleveland team and other big league teams that will be brought here.

Small Defeats Hawaiian Duke

Frisco Swimmer Beat World's Champion Kahanamoku in Fifty Yard Sprint

HONOLULU, Feb. 21.—Robert Small, of the Olympic club San Francisco, defeated the world's champion short distance swimmer, Duke Kahanamoku, here today at 50 yards, tying the champion's world record of 23 2-5 seconds.

Robert Small who defeated Kahanamoku, the world's champion short distance swimmer at 50 yards today, is about twenty years old, a native of California, who in practice for the last year has been swimming the fifty yards in world's record time and is looked on by the coach for the Olympic club as the next world's champion.

Although a member of the Olympic club, Small swam unattached today as he joined the club less than a year ago. While recently in the east on business he became a member of the Pittsburg Athletic club. A team of five members from the Olympic club recently went to Honolulu to join the mid-Pacific winter carnival.

In the 100-yard dash, Kahanamoku had his revenge, defeating Small who finished second, in 54 4-5 seconds.

In the 440-yard, Kahanamoku again won with Lincoln Johnson, a one-legged swimmer, second.

In the 220 Kahanamoku again was first, with George Cunha second and Lincoln Johnson third.

Kahanamoku was not crowded in either of the last two events and, not having to extend himself, made good enough time to win handily.

President Fogarty of the Jersey City Skeeters in the International league is willing to transfer his club to Brooklyn to fight the Federals, if organized ball feels that such a move is advisable.

Miller Huggins Banks Strongly On Geo. Suggs

Former Memphis Hurler Who Goes to Cardinals From Cincinnati Expected to Help Elevate Cards From the Cellar—Pitched Well for Reds

By SID C. KEENER.

Is George Suggs, right-handed pitcher, the needed link to haul the Cards safe out of eighth place? Last season Manager Miller Huggins stated that he could beg, borrow or steal a competent right-hander, he would quit his job in 1914 if he didn't land one or other position to some rival.

The most important right-handed addition to the pitching staff for 1914 is George Suggs. In the outlay of wampum Huggins has been overlooked completely, but a message comes from Winston, N. C., that Suggs, that he is ready and waiting to rush to St. Augustine, Fla.

Suggs is an experienced right-hander. He didn't prosper very well with the Reds last summer, in fact, very few did, as the best that Joe Tinker accomplished was to nose out the Cardinals. However, in 1912 and 1911 Georgie was quite a competent performer for the Reds.

With Bob Harmon gone the Cardinals are without an experienced pitcher who fools with the right whip. Harmon won eight and lost 21, so it didn't baffle or puzzle very often in 1913.

Then the change from Cincy to St. Louis ought to help Suggs. He will have new meats to work with and the fact that if he fails means a drop to the minor leagues, should tender a boost. George Suggs around and make him hustle to the extreme limit.

In the relief work Suggs should come in mighty handy. This is where Hank Salles was used a great deal last year, besides taking his regular turn on the hill, and nobody believed Sal an iron man. Frequently when the enemy threatened to pass the Cardinals in the eighth or ninth innings, Salles was rushed to the hill.

And this is where Suggs should make his mark. He did plenty of rescue duty for Joe Tinker, work which is not shown in his final standing of eight victories and 15 defeats.

The banner game recorded by the new Cardinal was one of three consecutive games pitched in 1912. This came August 19, when the southerner fooled the Boston Braves with one hit. It was almost a perfect game as only 28 batters took a swing. Suggs walked but one and the Reds fielded perfectly behind him.

Counting newcomer Moore, the ruling left-hander from the college, the Cardinals will have thirteen pitchers. Four of 'em heave from the left side—Salles, Robinson, Nethaus and Moore. Of the remaining, nine right-handers, they're all kids with the lone exception of Suggs.

This will be the third start for Geyer and Perritt, as each arrived towards the close of 1912. They only participated in a few games and each should in many points be better in 1914. Then Geyer was handicapped with illness after a hurrah start when he beat the Cubs in the opening day of the season and Perritt improved the day he decided to eliminate the spitball from his set of trockers.

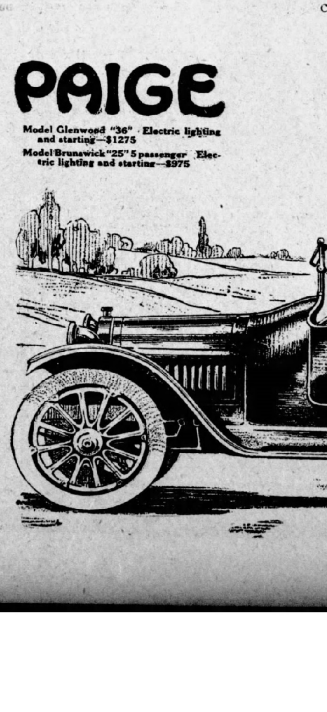

OU never have to make excuses for the Paige car.

Place it in any automobile assemblage---

Measure it by the standard of cars of double its price.

The only excuses you will hear will be the attempts of the other fellow to justify himself for paying more.

The Paige is the car of super-quality simply because all the money goes into the car itself.

The Paige-Detroit Company has no bonded indebtedness to eat up a large proportion of its income in interest---it has no excessive capitalization on which it must earn dividends---and it has ample resources to enable it to buy at the lowest cash prices.

The Paige price represents actual car value.

Every Paige owner knows this already.

Every prospective owner will recognize it immediately when he checks up the Paige point for point with cars costing $2,000 or more.

Do the checking for yourself--- now---
Ask us questions---

The Paige-Detroit Motor Car Company
Detroit, Michigan

PAIGE

Model Glenwood "36" - Electric lighting and starting—$1275

Model Brunswick "25" 5 passenger - Electric lighting and starting—$975

STANDARD AUTO CO.
225 PEACHTREE STREET
C. L. DUPUY, Manager
Phone Ivy 776

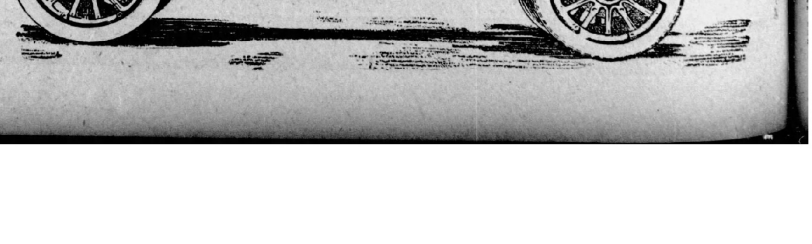

NEWS OF ATLANTA SCHOOLS

EDITED BY JOHN P. STEWART

BASKETBALL IN CENTER OF STAGE LAST WEEK

B. H. S. Leads League—T. H. S., Marist and Donald Fraser Coming Fast

Scott, of Boys' High, has again captured the lead in the Prep league in the number of points scored. This boy piled in two games this week. In the record game he rang up 20 of the 38 points secured by B. H. S. and in the same Mountain game he annexed 44 of his team's 78 points.

Clintz, of Tech High, played in only one game this week and that was with the strong Donald-Fraser quintet. He shot 17 points, while Phillips, the opposing star forward, made 15, of the 19 to 17 score.

Tech High's game with Peacock was postponed on account of the match with Columbus High, Friday night. This game T. H. S. took in fine style.

Marist came back at G. M. A. as most of the prep fans expected she would and won her return game easily by a 22 to 9 score. G. M. A. seems to have become thoroughly disheartened, as her showing at the start of the season was no strongest she has shown.

PREP LEAGUE STANDING.

School.	Won.	Lost.	Pct.
Boys' High School.	3	0	1,000
Marist	5	2	.714
Donald-Fraser	7	3	.700
Tech High School.	4	4	.500
G. M. A.	4	6	.400
Stone Mountain..	2	7	.222
Peacock-Pleet	9	9	.000

A Few "Batting" Averages.

Player. School.	Points.
Scott, Boys' High	187
Clintz, Tech High	158
Phillips, Donald-Fraser	107
Johnston, Boys' High	78
Burgess, Donald-Fraser	62
Porter, G. M. A.	56
Knox, B. H. S.	55
Dodge, Marist	52
Lowry, Marist	47
Thomas, T. H. S.	38
Dongin, Stone Mountain.	32
Wright, G. M. A.	31
Wells, Peacock-Pleet	30
Oglethorpe, Stone Mountain..	24
Beddell, T. H. S.	22

Hill Defeats Edgewood in Baseball Game by 11 to 2

Every morning when "Old Sol" puts forth his shining rays they fall lightly on the many pots of beautiful flowers that crowd the window ledges of the seventh grade. They were planted and are cared for by the pupils of that grade.

Ray Allen, Meier Berchanko and Harris Winburn have made generous contributions of interesting books to our library.

The sixth grade is composed of many studious pupils. The following are the ones who made the highest averages in the month of February: Annie Mae Elkman, 98; Ruth Brigen, 97.3; Rands Lee Freeman, 96.6; Mary Manor, 96; Lorentie Abbott, 95.

The Hill Street School Literary and Debating society met February 13. An interesting program was rendered. It was:

Questions About Georgia"—Edna Hamilton.

Recitation, "There Is No State Like Georgia"—Marcelline Hunsekopf.

Song "America."

Recitation "What Constitutes a State"—Frank Hillman.

Recitation, "Georgia" — Kathleen Durham.

Gramophone selection. "Dixie."

Recitation "The Song of the Chattahoochee"—Marion Williams.

Recitation "The Sunny South"—Lois Bell.

Recitation. "Georgia, My Georgia"—Rene Harralson.

Selection on gramophone.

Recitation, "The Man of the Twelfth of May"—Sibyl Gilduh.

The recitation, "Why the Negro Is Black" was recited in the contest for the medal. Agnes Cunningham and Ruth Dodson were the contestants. Agnes Cunningham won the medal. It is to be worn through the month of March.

Not satisfied with the defeats in basketball, Edgewood's baseball team played Hills. They were sure of victory. But when the game finished Hill had another victory to their credit. The score was 11 and 2.

The regular team at Hill is as follows:

Davis, 1. f.
Whitley, c. f.
Sheeler, r. f.
Gaston, 3b.
Williams, ss.
Allen, 2b.
Hall, 1b.
Peacock, p.

JOHN PEACOCK.

WALKER STREET SCHOOL

Dr. Terpsi visited us on Friday and took a good report of most of the work. On Friday valentines were distributed throughout the school. All the children were pleased with the pretty valentines sent them by their good friends.

Fourth grade A had a very exciting spelling match last Friday, the boys against the girls. The boys were victorious. Those that remained standing were Dewey Garbett, Lamar Davis, Hayden Christian, Ralph Boggs, Irwin Bickley, Sol Kinman and Ernest Lowe. In the spelling match of the eighth grade held last week those who remained standing were Mottie Bressler, Oscar Garrett, Annie White, Loar Gilbreth.

There are many children in fourth grade A who have been perfect in deportment for the first term. They are: Ila Carden, Julia Bagwell, Eva Duncan, Basil Hurst, Chipe Johnson, Lydie King, Cora Lentz, Gladys Thayer, Ralph Boggs, Ernest Brown, Loyal Evans, Perry Fuller, Ernest Gower, Irwin Mobley, and Lamar Davis.

Byrne Christian, of the third grade, received the picture for standing head in spelling last week. In third grade A the first section got the most stars.

Those on the sixth grade honor roll for the month of February are Lizzie Mae Simmons, Lamar Lindsay, Esther Smith.

MOLLIE BRESSLER.

HANNA'S GIVEN LECTURE ON FAMOUS GA. BATTLES

Basketball Team Is Hard at Work—Hopes to Beat Lithonia

BY DOROTHY DAVIS.

On last Friday the seniors enjoyed very much a lecture which Prof. Derry gave us on the "Important "Battles of Georgia" in the war between the states. This was very entertaining as well as instructive, and brought back to mind many things that had passed out of our memory. Miss Leona Dale gave us some beautiful selections on the piano, and Miss Mary Padgett gave us a reading. Miss Irine McMurry acted as president.

The spelling medal for the week is being worn by Miss Florence McGehee. Those making a hundred were Misses Jessie Beam, Ruth Hrack, Sewell Kelly, Dorothy Davis...Nell Morris, Cecil Harwell, Ruby Sawyer, Leona Dale, Florence McGehee, Elsie Stephens, Bonnie Kate Martin, Christina Burge, Dorothy Sirman, Irine McMurry, Luella Jordan, Mary Padgett, Mary Chatwood, Mae Ralstone and Malveen Hudson.

The basketball team has been practicing every Friday with the Sacred Heart girls. Mr. Ed Jarvis is a very capable coach, and our team is growing stronger each day. Miss Cecil Harwell, our captain, who plays forward, says she is confident that her team can play Lithonia in a very short while and next with better success than the last game.

Miss Opal Perkins was out Monday on account of illness. We are glad to have her back with us.

Valentine Boxes Created Much Fun at Formwalt St.

Although the weather was very disagreeable we had a very lively time at Formwait last Friday. Every grade throughout the school had a valentine box and many comic and funny cards were given out and much fun received from them.

Mr. Landrum paid us a visit Monday and Tuesday and gave a very complimentary report to Mrs. Shine.

In the sixth grade twenty-seven children received 100 on their geography examination. This grade is doing fine work in all their studies.

Dr. Terpsi visited our fifth grade and helped them with their physical training for the month. The spelling and attendance banners were won by this grade for the week.

In place of giving the leaders of each class we will give below the honor roll of all the grades:

Eighth grade: Maggie Williams, 98.8; Christy Holmes, 97.5; Aline Calvert, 96.2; Morton Dameron, 96; Mary Lemon, 96.7; Lonnie Wellborn, 95.

Seventh grade: Annie May Bradley, 97.9; Max Perlman, 97.07; Carolyn Arnold, 96.9; Thelma Philpys, 96.7; Gladys Barton, 96.4; Arline Baxter, 96.3; Morris Kohn, 96.2; Charles Spivach, 96; Julian Phillips, 95.9; Addie Kate Wheeler, 95.8; Alex Rosetell, 95.7; Lucile Brooks, 95.3; Lewis Martin, 95.1; Mary Howell, 95.3; Stella Fordon, 95.3; Dorothy Sutton, 95.

Sixth grade: George Freeman, 98; John Hall, 95. 1.

Fifth grade: Aubrey Burch, 95.8; Helen Levine, 95.1.

Third grade: Freeman Hammond, 95.4; Elizabeth George, 96.2; Eva Lassiter, 95.1.

Third grade: Louise Carroll, 95.8.

Second grade: Dora Vaile, 98; Violet Sylander, 97; Helen Mae Scheitt, 97.1; Lillian Simons, 96.8; Flora Hidey, 96.4; Wilhelmina Kean, 95.7; Rose Smith, 95.6; Sam Hahan, 97.4; Edwene Wilder, 97.4# Abe Goldstone, 97; Whitey Roberts, 96 Lowell Battie, 95.

First grade B: Lena Joe Wall, Lena Walker, Lorene Beets, Reginald Duckett.

First grade A: Reva Hubbard, J. R. Levy, Clyde Terrell, Louise Reeves, Ines Lyeah.

LURLINE BELK.

Fraser Likes Basketball But Welcomes Old Baseball

Fraser's spelling average is rising every week. The little second grade B proudly received the banner of purple and gold, having attained an average for the week of 99.07 per cent. All the classes did good work. The children of Miss Barker get great pleasure out of our basketball court in the back yard and we have many interesting games.

Miss Hankleon, the musical director, made us a visit last Thursday. Many of the classes did well, especially the fifth grade A and the seventh grade. The latter class, under the careful direction of their teacher, Miss Carver, has received excellent on every visit from Miss Haralson.

In attendance, the second grade A had the highest average, which was 96.9 per cent.

Our seventh and eighth grade society met Friday, February 13, 1914. The medals for spelling were awarded to Moses Banks and Sol Silverman, and those for deportment to Dora Zimmerman and Bessie Crusselle.

The near approach of the baseball season is welcomed with great enthusiasm by the pupils of Fraser, and the team expects to put forth strenuous efforts to obtain a high standing in the school league.

FRANK M. AKERS, JR.

ASHBY STREET

The third grade got the highest in attendance last week.

The children in the third grade who did their work the best were Mollie Shamos and Abraham Shamos.

The Hauson-Bellows Publishing house sent a specimen of their "New Practical Reference Library" for our library. We are very proud of it.

The children of the first grade that have not been absent this year are Hazel Pate, John Frazier and Lizzie Spates.

Albert Bryant did the best work in the fourth grade this month. His teacher is very proud of him.

The third grade had a Valentine box Friday.

Maxine Morris, one of the little deaf girls, has been absent for about two weeks with the measles.

The children of the fifth grade who did the best work this month were Leroy Tidwell, Hennie Thomason, True Bryant and Louise Adams.

IZOLA SMITH.

ONE OF STRONGEST QUINTETS IN PREP LEAGUE



This is the fast Donald Fraser five, that is regarded as almost unbeatable on their own court. The boys are, top row, left to right, Story, guard; Phillips, forward. Bottom row, Brown, center; Burgess, forward; Russ, guard.

NIGHT SCHOOL AT TECH OPEN TO YOUNGER BOYS

Fellows of 14 May Now Take Up Work at Night at Tech

At the Free Night school of the Georgia Tech a new arrangement has been announced whereby young boys who go from the grammar school or high school directly to work for a living, may begin at once to take advantage of the free night courses instead of being forced to wait a year or two on account of the age minimum.

Up to a short time ago the minimum age for entrance in the night school was sixteen years, with the result that it barred a good many boys who had left the public schools for work. By the time they could enter the night school, very frequently, they had lost the habit of study.

The minimum has now been reduced to fourteen years, so that the youngsters who have finished grammar school can enter at once, if he desires, into the night school training.

The night school now has an attendance of over 200, the largest in its history. The spring term begins Monday, a week from tomorrow, and there is still room for more students. Those who contemplate entering for the spring term are asked to make application at Tech to Prof. J. N. G Nesbit, dean of the night school.

The state of Georgia has freely donated the use of all its Tech plants, laboratories, shops and equipments for this work. The state is thus offering virtually free of cost to those who work in the day time and have not the means to get a college education, the same advantages that the regular college students get. The night school courses includes chemistry, mathematics, electricity, English, engineering, woodshop and other branches.

Lee Has Ga. Day Program; Boys Work on Declaiming

Five hundred and eighty pupils, twelve teachers and many visitors spent a delightful hour in honor of our beloved state. The program was interesting, and entertaining and very appropriate for the day. One of the best numbers on the program was a declamation by Russell Edwards. Some of the popular songs sung were "Way Down Upon De Swanee Ribber" and "Dixie." The only thing to mar the pleasure of the afternoon was that the children had to sit on the floor in the auditorium. We hope the city council will soon give us enough money to buy chairs.

We enjoyed having Mr. Landrum with us Georgia day; also the school physicians, Drs. Stephens and Sage.

The boys of the seventh and eighth grades are very much interested in declaiming as taught by their principal. These boys, Russell Edwards, Harold Bloodworth, Edwin Robinson and Edgar Wilson did excellent work last month.

Those on the honor roll in seventh grade are Lola Collings, Brooks Lowry, Pearl Waddell, May Daniel and Margaret White.

The children of the sixth grade who made a perfect mark on a spelling test given by our principal last week were: Dorothy Duggan, Grace Dodson, Frances Almand and Dan Therrell.

The children of the fifth grade had a grammar examination on which thirty-four children out of fifty-four got above 90. Those that got 100 are: Virginia Jones, Leon Newton, Ralph Martin, Gay Reynolds, Pearl Duncan, Margaret Brak, Douglas McGahee, Louise Wheeler, Kate Binns and Harriman Boone.

The children of fourth grade B are working hard for a prize offered by their teacher. Those who do not get any demerits during the week are rewarded each Friday.

Twenty-five children of fourth A won pictures for making above 90 in arithmetic.

The following children of third grade A received 100 in attendance and deportment for February: Archie Bearden, Edwin Eubanks, Theodore Meary, Lenora Dodge, Buford Ellington, Martha Jones, Annie Floyd, Ada Nichols and Alice Stewart.

HAROLD BLOODWORTH.

BOYS' NIGHT ENJOYED FIDDLERS' CONVENTION

Several New Students—Spelling Contest Ended in a Tie

BY WALTER B. McDONALD.

Last Wednesday night our boys enjoyed the Fiddlers' convention, the music was very pretty, and teachers found it a very hard matter keeping the boys' feet still, some want to sing and some wanted to dance, but this is against the rules of the board of education. The boys were told that they would get out sooner if they would keep their feet still but this did not have any effect on them. When school was dismissed they made a dash for the auditorium where they found a prep holes and were very well satisfied.

Four new scholars have been added to the commercial department, two in bookkeeping, C. C. Harrow and Otis Hartley, two in shorthand Lee Rose and Wiley Bell. A great deal of interest is shown in this class.

Elton Haynes has been kept at home for the past week by a vaccinated arm which is giving him much trouble. We wish him a speedy recovery.

The spelling contest between the sixth and seventh grades, resulted in a tie between Ten Tumlin, of the sixth grade and Donald Turner, of the seventh, we are looking forward to the final contest and feel sure the sixth grade will win.

We are glad to welcome back to school Roscoe Gann, after a business trip to near-by towns.

The eighth grade had a new pupil to enter this week, Sam Silverman, we are glad to have him in our school.

Four boys tied for first place this month are Glen Chapman, Sanford Busha, Willis Morgan and Perry Glass

Lee Ga. Day Program: Boys Work on Declaiming

Five hundred and eighty pupils, twelve teachers and many visitors spent a delightful hour in honor of our beloved state. The program was interesting, and entertaining and very appropriate for the day. One of the best numbers on the program was a declamation by Russell Edwards. Some of the popular songs sung were "Way Down Upon De Swanee Ribber" and "Dixie." The only thing to mar the pleasure of the afternoon was that the children had to sit on the floor in the auditorium. We hope the city council will soon give us enough money to buy chairs.

We enjoyed having Mr. Landrum with us Georgia day; also the school physicians, Drs. Stephens and Sage.

The boys of the seventh and eighth grades are very much interested in declaiming as taught by their principal. These boys, Russell Edwards, Harold Bloodworth, Edwin Robinson and Edgar Wilson did excellent work last month.

Those on the honor roll in seventh grade are Lola Collings, Brooks Lowry, Pearl Waddell, May Daniel and Margaret White.

The children of the sixth grade who made a perfect mark on a spelling test given by our principal last week were: Dorothy Duggan, Grace Dodson, Frances Almand and Dan Therrell.

The children of the fifth grade had a grammar examination on which thirty-four children out of fifty-four got above 90. Those that got 100 are: Virginia Jones, Leon Newton, Ralph Martin, Gay Reynolds, Pearl Duncan, Margaret Brak, Douglas McGahee, Louise Wheeler, Kate Binns and Harriman Boone.

The children of fourth grade B are working hard for a prize offered by their teacher. Those who do not get any demerits during the week are rewarded each Friday.

Twenty-five children of fourth A won pictures for making above 90 in arithmetic.

The following children of third grade A received 100 in attendance and deportment for February: Archie Bearden, Edwin Eubanks, Theodore Meary, Lenora Dodge, Buford Ellington, Martha Jones, Annie Floyd, Ada Nichols and Alice Stewart.

HAROLD BLOODWORTH.

Oakhurst Likes the School News; Tells of Their School

The pupils of the Oakhurst school have been reading the news of the other schools and have decided that we should like to have a correspondent. Oakhurst is a new town. We have a splendid school building, which was completed two years ago. We opened with forty pupils and now have ninety-eight.

We have recently organized a Junior Civic League. Each member promises to help make our school grounds, streets and yards more beautiful by planting flowers, trees, picking up paper, etc.

Our club will give a Longfellow program on the 27th of this month. Our mothers and members of the Senior Civic league will be our guests at this time.

The girls of the gymnastic class will give some of the folk dances for the entertainment.

The girls have the basketball court to themselves as the boys are very much interested in baseball just now.

We are very proud of the fact that our school was the first in DeKalb county and the thirty-first in the state to receive a standard school certificate.

MARGUERITE HARRIS.

Inman Park Is Working On Geo. Washington Program

The little first grade pupils have been getting quite busy with the patriotic work. They took up with the new Lee reader Monday.

The third grade B had a spelling match Tuesday in which the boys won. The fourth grade had a spelling match Monday with good results. The examination papers of this grade were excellent, this month.

The seventh grade regretted to lose Daisy Ginn, one of its nicest and most popular girls, who moved out of this district.

The sixth grade pupils are working like beavers on their George Washington program.

The following children were on the honor roll for February:

In the sixth grade, Emma Lee Royal, Gracie Ledbetter, George Bartlett.

In the fifth grade, Gregory Griggs, Janice Wilson, Reburn King, Ralph Arnold and Stella Cain.

HELEN ARMSTRONG.

MINNEHAHA CAMP FIRE GIRLS MAKE DRESSES

Students at Girls' Night Are Making Clothes for a Poor Child

BY EDITH M'MANUS.

Prof. Landrum visited the school last Wednesday night and by the breadth of his smile we suppose that he is well pleased with the progress that we are making.

The girls of division four wrote compositions on Georgia last Thursday night, giving a brief sketch of its founding and why it was settled.

The third division girls are working on their geography books again. They do not have time to have regular lessons in books like the day school pupils, so instead they have books in which they have a number of leaves set apart for each state, so when they find something that they want to remember or find a picture illustrating an industry or town, they paste it in their books according to the state.

The following girls in the second division received hundreds in their examinations this week: Leona Hilburn, AnnieDelle Brady, Julia Guy, Sarah Perry and Maggie Phillips.

We received word last Monday night that Ray Lavitt, one of our brightest Jewish girls, had left for Europe, but as she was back with us again Wednesday, we have decided that she likes the dear old U. S. A. and the Girls' Night school better than the Fatherland. Rose Sheppard is a new girl in the Jewish class. Ethel Saul, one of our brightest girls, is with us again, after a long absence. Young ladies are now admitted free to the Wednesday night classes, which our Jewish girls attend every week.

The Minnehaha Camp Fire held their regular meeting last week. The larger part of the evening was spent in making clothes for a poor baby. Loneta Chambers cut the penny in the Valentine cake which was brought in during the evening, and her sister, Rebecca, got the thimble. After we left the home of Miss Mottes, Mrs. Shelnut invited us to her home to hear some music on the graphonola.

Luckie Learns Quotations Each Week; Those Not Absent

"Be noble, and the nobleness that lies in other men, sleeping, but never dead, will rise in majesty to meet thine own,"

is the quotation for the school for this week. Our quotations are written on the board at the front of each room and remain there during the week. They are read in concert every morning by the classes during the opening exercises of the day.

The children who have not been absent since school began last September are Juanita Beacham, Ruble Butler, Lillie Mae Davis, Mary Gilmer, Sallie Lou Grambling, Etta V. Hallman, Amy Hancock, Inez Kinsey, Ethel Martin, Anna Philips, Ruth Rauschenburg, Clarence Bishop, B. B. Bolsclair, William Wallace, Nellie Mae Hawkins, Agnes Mae Holt, Meldrin Hudson, Marian Killen, Louise Martin, Sarah Martin, Kathleen Thomas, John Cobble, James Cobbs, Raymond Daniel, Andrew Rauschenburg, Jamie Reeves, Scott Sowers, Edward Verner, Sallie Smith, Edith Gassaway, Etta Hancock, Beatrice Smith, Eva Burdette, Henry Arendale, Henry Brown, Leslie Bowen, Paul Foster, Theron Henderson, Curtis Williams, Jack Price, R. V. Hooks, Herbert Stone, Florena Asia Mary Brown, Mary Clyburn, Martha Norman, Lillian Steele, Dyer Rumpline, Leroy Clower, Gerald Cobble, Jesse Daniel, George Ehlers, Dan Towers, Herman Moore, J. D. Morgan, Patrick McCoy, Forrest Smith, Jayne Bedford, Margaret Cason, Rosalie Holt, Eleanor Jackson, Geraldine Kemp, Onie Wallace, Bertis Wallace, Claud Kemp, Herbert Shaw, Margaret Beauchamp, Theresa Hagcock, Mary Smith, Homer Norman, Earl Hancock, Clifton Smith, Hazel Meister, Irene Chickscale, Lillian Morgan, Bertie Myers and Callie Page.

BLANCHE QUILLIAN.

TECH HIGH DOWNED THE DONALD FRASER "QUINT"

Return Game Taken by T. H. S. by 29 to 19 Score—Track Practice Started

BY R. T. HAGAN.

Just 29 to 19 is not so bad for either team. Phillips and Burgess played the game to the best of their ability, but that is going some, they still these two men couldn't win for their school. I do not wish to reflect on Donald Fraser's guards, for they played well, but they couldn't keep up with the Tech High forwards. Clintz played his usual brilliant game, shooting seventeen of his team's twenty-nine points. Thomas played well also. He located the basket for eight points. Tech High played a trifle too roughly in the second half. If they hadn't made so many fouls Donald Fraser's score would have been lightened by numerous points. The game was quite interesting throughout. Each team was very eager to win, so the outcome was not settled until the whistle blew.

The game with Peacock was postponed Friday on account of rain. The outdoor courts are very delightful in clement weather, but are of little use when the wet begin to leak.

The track team has been faithfully practicing during the last week. More attention is being given to jumping and pole vaulting this year than ever before. Several fellows are showing up extremely well in practice at pole vaulting. They clear the bar at eight feet without half trying. Some hurdles are to be constructed in a few days so that practice can begin for this event. Good hurdlers in the prep league are very rare.

The baseball team is getting down to business these days. The prospects for a winning team seem very bright, as there are about forty fellows trying for the nine.

Class Leaders at Pryor; Grades Enjoy Valentines

The eighth grade celebrated Georgia day on February 12 by having a very interesting program, and inviting the fifth, sixth and seventh grades to hear it. The program which was used was copied from the program that Miss Mildred Rutherford got up for the schools in 1910, and is the first time it has been used by us. It consisted of the history of Georgia, the Indians and what it stands first in. Several poems by Georgia authors were given. The familiar songs of "Dixie" and "America" were sung by the four classes—sixth, sixth, seventh and eighth grades—and "Auld Lang Syne" was sung by the eighth grade. A delightful solo was also given by Louise Dean.

Those who led their classes this month were:

Eighth grade: Lavada Grainger, 97.3; Irene Dewberry, 96.8, and Daisy McKeeney, 94.9.

Seventh grade: Hannah Grossman, 98.4, and Dorothy Hairs, 97.6.

Sixth grade: Dorothy Crenshaw, 94.6, and William Darwin, 90.

Fifth grade: Comer Kimball, 96.5, and Fannie Mae Cook, 95.2.

Fourth grade: Mary Davis, 95.3, and Agnes Rose Shatzen, 95.3.

Third grade: Brusselle, 97.1; Emma Brantley, 96.6; Malvern Newton, 96.2; Louise Dennington, 96.1; Clyde Edmonson, 95.8; Wilhelmina Cole, 85.1.

The lower grades had a visit from Miss Graves last week. They were all glad to see her and enjoyed her visit very much. The school also enjoyed a delightful visit last Wednesday from Mr. Landrum. He gave a good report for the whole school, and we were all glad to see him.

The third grade has lost one of their brightest pupils, Emmett Merril. The teacher and children miss him very much, and deeply sympathize with his parents in their loss.

HAZEL HUDDLESTON.

Georgia Day Is Celebrated With Good Program at Fair

Everybody enjoyed the Georgia day program, and much enthusiasm was shown by all the children for their native state. The program was as follows:

Graphophone selection.
Song—"Dixie."
History of Georgia—Jessie Reynolds.
Acrostic on Georgia—Ida Cohen.
Georgia—Ellison Akin.
Graphophone selection.
"The Products of Georgia"—Connie Curtis.
Song—"The Red Hills of Georgia."
"Our Flag"—Bella Clein.
Song—"Under the Flag."
Graphophone selection.
The following children in the first grade A received pink bows for their excellent work during the month of February: Mary Daniel, Daniel W. Green, Jr., George Glover, Abe Adair, Charles Idoo, Hallie Parker, Charlie Stanton, Lottie Hunt, Nellie Daniel, Esther Levy, Annie May Frost, Nellie Butler, Clarence Gardner, Ester Finerowitz, Bessie Koplin, Eva Schafer and Corinne Waits.

BELLA CLEIN.

Forrest Tied Edgewood in Soccer; Candy for Spellers

The seventh grade bought a basketball last week and both boys and girls are playing it every day.

Our soccer football team met the Edgewood team Monday in a hard fought game. The final score was 0-0. One of our halfbacks, Lamar Morse, had one of his fingers badly sprained during the first half of the game and had to retire and go home. Forrest averages in all in full force, many girls and a large crowd of boys being present.

The fifth grade basketball team and defeated the fifth grade Tuesday. The score was 21 to 10.

Miss Kate Massey, our principal, has offered a ten-pound stick of candy for the class having the best average in spelling for the month. The eighth grade is in the lead now.

The little first grade has seventeen pupils that have not been absent a single time this year.

The sixth grade has bought a soccer football and have many interesting games with it.

Our eighth grade girls' basketball team is improving rapidly now and we are confident that they will win the next game they play.

BARTOW A. WARLICK.

BOYS' HIGH VISITED BY THREE Y. M. C. A. SPEAKERS

Students Saw "Merchant of Venice"—Declamatory Contest March 14

BY W. P. BINNS.

Last Wednesday the Boys' High school enjoyed a visit from three representatives of the Young Men's Christian association, Mr. Jamison, the local boys' leader; Mr. Dunn, the southern representative, and Mr. Porter, the national lecturer for the High School Student Christian Movement. Mr. Porter, who is a graduate of Oxford university, spoke interestingly of the success of the Christian movement in other schools. At the close of this address a committee representing the three upper grades met the three gentlemen and discussed the possibilities of the work in Boys' High school. The boys are much interested and will probably organize a club here.

Thursday night two of the teachers and about 150 boys saw "The Merchant of Venice" played by the Stratford-Upon-Avon players at the Atlanta theater. The boys from the two upper grades had studied the play in school and so were in a position to thoroughly enjoy it. The other boys will find Thursday night's experience a great help to them when the time comes for them to study the play.

The preliminary contest to choose two declaimers to represent Boys' Hi in the interprep declamatory contest will be held in the assembly hall Saturday, March 14. The winners in the contest will be decided by a vote of the faculty. The school is full of good strong declaimers, with no brilliant stars that stand out above the rest, so the contest should be warm and full of interest. Such boys as Fillingrath, Binns, Stewart, Henry, Foreman, Lowe and Nichols can put up a lively fight.

We are all watching with keen interest the record of our baseball team. Although our team has played every school in the league they haven't lost a game. Arthur Scott is good enough now; but will he be when he returns next year?

On account of the "three weeks' schedules" the Alciphronian Literary society has held no meeting since the Christmas holidays. The class societies, however, are doing good work, holding their regular meetings once a week. Much interest centers around the election of Gordon Weekley as president of the Alciphronian. Gordon has made an enviable record both in his studies and in the work of his literary society. There is no doubt that he will make one of the best officers the society ever had.

Tenth's Eighth Grade Has Class Pin; Edgewood Beaten

The eighth grade gave one of the new class pins to our principal as a valentine. She is highly pleased with the present, and has promised to wear it all the time.

The children were told if they were good and learned their lessons they would have the last five minutes for valentines last Friday and cupid certainly was busy making everybody happy.

The Parent-Teachers association will meet February 24 and a record-breaking attendance is expected.

The seventh grade won the best line banner last week.

The second grade B send their sympathy to Harry Fisher, who is still sick with measles. They hope he will return to school soon.

In the third grade A the Blues were the victors in the spelling contest last week, but the Whites led last month.

In the late spelling match in the third grade A the Whites left standing. The grade also won the picture for the best attendance last week.

The fourth and fifth grades won the most stars for good behavior last week and have the last five minutes.

The fourth grade B is very sorry to give up Mary Frances Greer, who has moved to Augusta.

The fifth grade won the best line banner last week.

The sixth grade is highly pleased because they won the picture for attendance.

The seventh grade is proud of the fact that they won the best banner for three times last month. They also had a nice valentine box. They will put up Ogden Johnson and Clark Foreman against any other seventh grade boy in the city in declamation.

The eighth grade class pins arrived Valentine day and every child was delighted with them.

Tenth defeated Edgewood in a hard fought and exciting game of soccer, 1-0. Fort kicked the only goal.

LYNN FORT, JR.

Geo. W. Adair Paid Many Visits; Good Records Made

We have had a host of visitors this week. They were Mr. Landrum, Miss Graves, Mrs. Osgood and Miss Smith, and we are delighted that all of them gave such good reports of the school.

The honor roll has increased some this month. Those on it are Nora Davis, Alice Middlebrook and Mary Ragsdale, of the eighth grade; Annie Lacey and Willie Kate Thurman, of the seventh, and Douglas Stephens, of the sixth grade.

There were 118 children of the school who had perfect in spelling last week. This means twenty-one good weeks' spelling, and 39 of them were girls. Out of the seventh grade a class of 30, all except six were perfect in spelling last week.

The eighth, seventh and fifth grades tied for the line pennants in the upper grades, and the third grade won it downstairs. The seventh and third have the spelling pennants.

We have twenty-three children in the eighth grade. Twenty-one of them received 100 in attendance on their cards for the month. We have been very proud of our attendance record. Last Friday we, the eighth grade, had our first absence since December 1.

In the twenty-one weeks that the eighth grade have been in school they have sent in fourtech 100's in weekly attendance.

NORA DAVIS

The Atlanta Journal.

ATLANTA, GEORGIA.
Journal Building, 8 North Forsyth Street.
Entered at the Postoffice in Atlanta as Mail Matter of the Second Class.
Daily, Sunday, Semi-Weekly.

JAMES R. GRAY,
President and Editor.

TELEPHONES:

Circulation Department.....40 and 2003
Local and News Departments.....868
For all other departments, ask for Journal's exchange—Main 5000.

Oh, you bock (near) beer men!

About the time we think the Mexican crisis is passing, another one bobs up.

Baseball will now return to the center of the stage and hold it against the session of congress, the summer tourist season, or any other seasonable event.

Get Ready on the Plaza Plan.

In his recent lecture at Carnegie library, Mr. C. E. Kauffman, an experienced engineer connected with the City's construction department, discussed the plaza plan in particularly interesting and practical terms. He made clear the feasibility of bridging the railroad gorge between Forsyth and Washington streets, and of transforming this unsightly space into a center of broad utility and civic beauty. He showed that this improvement would make available, in the heart of the business district, more than three thousand lineal feet of new frontage, which would be the most valuable in the entire city. The cost of the construction, together with that of a modern office building on the site of the present Union passenger station, he estimated at less than two million dollars.

That sum would be repaid many times over by the increased value of adjacent property and by the immeasurable benefits to the community and the State. Indeed, the cost of this enterprise would be negligible when balanced with the far-reaching advantages it would bring all interests concerned. It would relieve Atlanta of a distressing nuisance, would greatly enhance the value of the State's Western and Atlantic property and would release for profitable development a tract of central real estate which is now given over to cinders and smoke. From every point of view it is desirable and important that the plaza plan, in one form or another, be carried into effect.

The City's interest in this regard is so vital that it should take the initiative and be prepared to shoulder its own part of any program that may be agreed upon. The State must soon make terms for a new lease of the Western and Atlantic road, and settle the question of what shall be done with that part of its Atlanta terminal property which is not needed for railroad operation. If a plaza plan is to be consummated, there must be prompt, energetic action; it behooves the City to be ready with a definite proposition.

Many matters of detail must be settled. A municipal bond issue may be necessary; the city should be prepared on that score. The Legislature's consent to the improvement of the property must be secured; the city should be prepared to show just how such improvements may be made and how they will benefit the State. The welfare of Atlanta is so broadly and deeply involved that it cannot afford to neglect or delay this great question.

The union of golf players will never demand an eight-hour day.

These train robbers ought to have some consideration for the tourist who is liable to be robbed anyhow.

The calamity howlers who are using searchlights in a futile effort to discover disaster ahead, do not agree with the mercantile agencies which see prosperity lying around loose.

Atlanta's Trade Territory.

The Manufacturers' Record, published at Baltimore and recognized the country over as a leading industrial magazine, is impressed by the fact that there are manufactured at Atlanta or sold from this city each year some eight and a half million dollars' worth of farming implements to approximately thirty thousand buyers in seven Southern States. In this connection, the Record quotes Mr. Clyde L. King's estimate that:

"Three and a half million dollars' worth of such implements are sold to fourteen thousand, six hundred and forty-five buyers in Georgia, one million, one hundred and forty thousand dollars' worth to fifty-two hundred buyers in Alabama, one million and fifty thousand dollars worth to three thousand and fifty buyers in South Carolina, nine hundred and fifty thousand dollars' worth to seventeen hundred and fifty in North Carolina, seven hundred and twenty thousand dollars' worth to fourteen hundred in Tennessee, six hundred thousand dollars' worth to twenty-two hundred in Mississippi and more than half a million dollars' worth to eleven hundred in Florida."

This is but one among many evidences of Atlanta's importance as a manufacturing and distributing center. Its own products are sold throughout the Southeast. It is southern headquarters for eastern and western manufacturers. The fact that seventy regularly scheduled freight trains leave Atlanta daily indicates the extent of its trade relationships.

As a perennial institution, we put up the Thaw case against anything.

The east and the west seem to be perfectly well satisfied with the way the south is running the government.

Redeeming Our Foreign Policy.

The action of the Senate in rejecting all amendments to the general arbitration treaties with Great Britain, Japan and six other nations is broadly and deeply significant. It presages, for one thing, the repeal of the Canal act clause which unjustly exempts American coastwise shipping from canal tolls. It affirms the fealty of the United States to the principle of arbitration and equitable dealing. It smooths the way to an adjustment of grave issues that involve the republic's honor. It is an important step toward purging our foreign policy of the world's gathering suspicion and distrust.

The debate over these treaties hinged on the question of withholding from arbitration such issues as immigrant rights and canal tolls exemption, the latter being the crux of the controversy. By approving the treaties in their original form, the Senate has placed itself squarely behind the President. Its vote is a test of the opposition's strength and a forecast of what will be done when the specific issue of free tolls comes up for determination. The treaties, among them one with Great Britain, were ratified by a two-thirds majority. The question of tolls is thus made subject to arbitration. There is no likelihood, however, that arbitration will be necessary, for, the Senate's attitude toward the treaties clearly signifies its readiness to repeal the exemption clause of the Canal act; and all indications point to the same action by the House.

This is the President's desire, and that of all right-thinking Americans. He insists that the United States stand firmly by its international obligations, that it live fully up to its contract that the Panama canal shall be open to the commerce of all countries "on terms of entire equality in respect to charges of traffic." "If the promises we make in such matters are debatable," he says, "I for one do not care to debate them; I think the country would prefer to let no question arise as to its whole-hearted purpose to redeem its promises in the light of any reasonable construction of them, rather than debate a point of honor." Discrimination in favor of coastwise shipping at Panama is counter to the letter and spirit of our treaty with Great Britain. The shortest, cleanest course Congress can pursue is to repeal the special privilege without more ado; and that is the course to which the Senate's action points.

The ratification of the treaties means, furthermore, that the United States stands sincerely by the cause of international arbitration. Our Government has renewed its support of the principle of deliberate justice in settling differences between nations. It has yielded none of its rights or interests; it has simply agreed to exhaust judicial means of adjusting its foreign issues before resorting to force. That is consistent with our policy in the past; we have submitted to arbitration nearly a hundred important cases, all of which have been satisfactorily settled; and in this respect we have contributed more, perhaps, than any other nation to the cause of peace.

The Wilson administration found the foreign relationships of the United States peculiarly embarrassed. The blustering manner of Roosevelt and the supersubtlety of Knox tended to create an impression abroad that this country was both arrogant and equivocal in its dealings with others. Roosevelt's boast that he "took" Panama, regardless of the rights of Colombia naturally awoke suspicion in all Latin America. Knox's dollar diplomacy, together with Taft's evasive attitude on canal tolls, widened the distrust. Then came the ill-considered California land legislation so offensive to Japan. President Wilson thus faced the difficult problem of restoring at many different points the world's confidence in our foreign policy.

His first step was the declaration of a new policy on several important matters. He let it be known that our diplomacy would no longer wear a dollar mark as its badge, that it could not be used as an instrument of financial interests. He made it clear that this Government would countenance no Central or South American regime set up by adventurers in defiance of law, and also that the United States had no selfish ambition for conquest. Most important of all, however, is his unflinching stand for the repeal of that provision in the Canal act which violates our contract with Great Britain. His insistence on this point is well warranted, for if the United States is to stand condemned of broken faith with a friendly Power it will, indeed, become isolated among nations and will forfeit the respect which is as essential to the welfare of Governments as of individuals.

"Great empires and little minds go ill together," said Edmund Burke. The United States, as a great nation, must cleave to high principles abroad as well as at home. It can never afford to play a churlish, provincial part in matters of world-wide concern, especially when its own honor is involved. We are happily free from entangling alliances, but we are none the less bound to consider the rights and interests of other Powers at all points where they touch our own. Our very greatness and strength entails an obligation of fairness and considerateness toward others.

The Senate's action on the arbitration treaties brings cheering promise of success for the President's efforts to make our foreign policy worthy of the republic's spirit and traditions. The way is evidently opening for a solution of the problems American diplomacy faces, a solution that will strengthen our material interests and vindicate our honor.

Colonel Goethals can now say that all is quiet on the Panama.

Felix Diaz is holding aloof from the Mexican situation, Felix having figured, probably, that he is a goat whichever way the thing goes.

With no more slides on the Panama canal, the Panama correspondents will have to direct their attention to local revolutions or other tame news.

The Interesting Night School at Tech.

Remarkably interesting and useful work is being done by the free night school of the Georgia School of Technology. More than two hundred students, including young working boys, ambitious mechanics and men well established in business or professional affairs, are enrolled and are profiting by the practical courses the Tech's night school so generously offers. The student may elect any branch of training in which he is particularly interested, or he may take a group of studies and secure a rounded education. The hours are arranged with a view to the convenience of men and boys who must work during the day, and virtually all the advantages of the institution, its shops, laboratories and the faculty itself, are open to the night classes.

Such opportunities appeal peculiarly to young men who are beginning life's climb and who realize the importance of special knowledge and skill. The night school not only enables them to increase their earning capacity but also opens to them new paths of progress and a wider field of attainments. It is no less valuable to the matured man who is settled upon his trade or business, but who feels the need perfecting himself along certain lines of interest.

The State renders no truer service than in making education available to those who are unable to attend school in the routine manner. Extension work of this kind is as important as that conducted by the agricultural college, and will count as highly in the development of efficient and progressive citizenship. The present enrollment at the Tech night school is the largest in its record, and indications are that when the spring term opens March the second next the number of students will be greatly augmented.

The pawnbroker acts as timekeeper for many a man who fights hard luck.

The worst thing that can happen to a man is to win the first time he makes a bet.

A girl's big brother should be a warning to her—but when some other girl's brother enters she forgets all about the admonition.

The Alaskan Railroad Bill.

Indications are that the Alaska railroad bill will pass the House by a majority as substantial as it received in the Senate, thus opening the way to the development of a naturally rich but long neglected territory.

Railroad building is a new and, in some respects, rather questionable province for the national government. Several features of the pending measure represent wide departures from accustomed thought and practice. Its opponents declare they are dangerous; its advocates answer that Alaska presents a new problem, and a very urgent one, that must be met by new methods.

If we must choose between Government monopoly and private monopoly in opening up Alaska's resources, then certainly the former is to be preferred. It is conceded that the territory will remain profitless and isolated until it is given adequate railroad facilities. Private interests would not attempt this task unless they were given powers and privileges of an extraordinary breadth. An Alaskan railroad system owned and controlled by a Guggenheim syndicate would virtually destroy the territory's economic freedom.

It seems, therefore, that as a matter of necessity the Government must undertake this great labor. Heretofore the national policy has been intent upon saving Alaska's natural treasure from absorption by special interests. All the emphasis has been placed on the negative side of conservation. The territory's mines and forests and latent agricultural wealth have been locked up beyond the reach of individual enterprise and initiative.

The time has come when in justice to sturdy pioneers and to the country as a whole, the Government should make Alaska's opportunities available for all who have the courage and energy to utilize them fairly.

This demands a railroad system which, it appears, the Government alone can be trusted to build and direct with justice to the common interests.

The Wilson administration is thus meeting a difficult problem through the best means at its command.

Ever see a neighbor who was particularly well liked? Sure!

There are two kinds of men—the self-made ones and those who have to listen.

Why waste time criticising your faults? Your friends will do it for you free of charge.

It is bad enough for a woman to have to darn her husband's socks, but it's worse for hubby—he has to wear them.

Editorials in Brief

Mr. Thornton, the new American General Manager of the British Great Eastern Railway, was called an "undesirable alien" in Parliament yesterday by Will Crooks, M. P. Can't these British sports see a joke when it's on them?—New York World.

Sydney Grundy has written a little pamphlet in which he has gone for Mr. Bernard Shaw with a hatchet. He says: "Mr. Shaw is a spent force—a closed chapter—a tale that is told—a back number—a lost chord—a fired rocket—an exploded mine—an extinct volcano, vomiting only ashes and dust. Mr. Shaw is done. His star is on the wane; his candle only gutters in its socket; his beauty is passe, his wheezes are chestnuts, his sleights of hand transparent; his humors rheum. He is running a race with time, and gave himself twenty years' start, and time is beating him to a frazzle."—Chicago Tribune.

The Written Examination

BY DR. FRANK CRANE.
(Copyright, 1914, by Frank Crane.)

Not long ago a little girl of thirteen, in one of our public schools, tried to take poison because she dreaded the examination set for the next day. She was rescued by her companions.

Also a student in the University of Pennsylvania committed suicide because, as was discovered by inquiring among his fellow-students, "he was of an extremely nervous temperament and was repeating his second year's work as a result of having failed to pass his examinations."

The name of the system-worshipping and marble-hearted teacher who invented examinations is happily buried in obscurity. His soul probably haunts all dark schoolhouses and frightens all little boys and girls who sit up late cramming into their noggins historical dates and geometric crazy-quilt patterns.

Written examinations are a relic of barbarism. They rank along with racks and thumbscrews, birch rods and leather straps as a method of "cruel and unusual punishment." Only these are not unusual, more's the pity!

A teacher who associates a month or so with a pupil, and at the end of that time needs a written examination to find out what the child knows, ought to resign and make place for a real teacher.

The written examination is a test of but one thing, the learner's skill in writing.

Writing is an art; it is a trick, you might say, that one has by gift of God or by practice. Because I can tell about a matter is no sign that I know much about it.

I can probably write a better essay on horseshoeing than any blacksmith in town, because composing sentences is my trade, but if I went to shoe a horse I should very likely be kicked to death.

By going to the public library and consulting books I might prepare a paper on engineering, building bridges, or constructing office buildings that would be much more readable and interesting than any practical expert could furnish; yet who would think of hiring me to build even a hen house?

The gift of gab and the gift of doing have nothing to do with each other.

A child might be taken by an intelligent instructor into the fields and woods daily, and learn to know intimately plant life, the habits, laws of growth, and relationship of all the flora of his neighborhood; but another child, bookish and impractical, could confine himself to his textbook in botany and give you a written examination that would rank 100 per cent, while the first child's paper would be full of haltings and confusion.

As an exercise, as a means of practice to cultivate clearness of thought, the written examination has its place. But as a test it is a humbug.

It is usually conducted under circumstances peculiarly trying to nervous pupils, and there are many perfectly competent minds that refuse to operate under pressure.

WIVES MUST TALK

By E. E. WOOLEY.
(Copyright, 1914, by E. E. Wooley.)

"I don't believe you heard a word I said, Henry Jones," indignantly declared Mrs. Jones, after a fluent monologue addressed to her sleepy spouse.

"E—well, what makes you talk so much?" ungallantly responded Jones. "You're always talking. Don't you ever stop? What makes women such awful talkers, anyway?"

"I'm not always talking, Henry Jones, and you ought to know it by this time," cried his wife. "I'm bottled up all day long in this lonesome house and my tongue gets so stiff from not using it that when I try to say something, like as not I say just the thing I don't want to say. My tongue's muscle-bound, and my face just aches for exercise.

"I'd like to know how you'd like it, Henry Jones, if you never saw a soul to talk to from morning till night, except a husband that reads the morning paper at breakfast and grunts when you say anything to him, and thinks of something else when he eats his supper and goes to sleep afterward. I can't even talk with the grocer's boy, he's always in such a hurry.

"I tell you I've got to talk some time, Henry Jones, and I'm going to keep right on talking now or bust, and you've got to stay and listen. Women that get a chance to talk to somebody worth while during the day don't talk their husband to death at night.

Here is a story told me as gospel truth, by a twinkling-eyed young woman who works in an office in my building.

We were discussing the fifty-seven varieties of beaux (oh, yes, the girls have you classified, boys!), and she said she could tell me a strange tale of a stingy beau, than the one I related a short time ago—the one in which the young man expected the girl to pay the carfare as well as provide the theater tickets. Here's the way she told it:

"Ben Jones was a big blond fellow who joined the sales department early last summer. None of us knew anything about him, but he was so good looking that all of us girls got stuck on him without asking questions. He never asked any of us out and we invested him with an air of mystery that made him all the more romantic in our eyes.

"One day last summer, however, after he had hovered around my desk for a while, he asked me if I wouldn't like to take a boat trip to Cedar Point and back the next day, which was Sunday. I didn't care much about going on Sunday, as the boat is always so crowded, but since it was Ben Jones—well, I could just see the other girls turn green with envy. So I said I would be pleased to.

"I met him down-town Sunday morning and we went over to the boat. It was a beautiful day, and I was all togged up and swelled up, and happy. We had a nice seat where everybody could see what a handsome fellow I had with me, and I was already making plans for the future with Ben forever at my side, when he suddenly leaned close to me and in a low tone said:

"'Would you mind giving me the money for your ticket now?' It was 75 cents.

"'Say now—could you beat that?'

"'I paid him, but believe me, he wasn't the fellow that had my company the rest of the day. And believe me, I told the girls next day, but he was so thick-skinned I don't believe he knew that even the office boy despised him."

The Journal's Letter Box

Villa Rica, Ga., Feb. 17, 1914.

Editor Journal, Atlanta, Ga.—Dear Sir: In the death of Senator Bacon last Saturday at Washington, the nation mourns, the southland, especially Georgia loses one of its best citizens and greatest. Senator Bacon has served his state many years, with conservative, faithful and efficient service. His place will be hard to fill in the senate, as he was recognized by all states and other nations as a statesman and diplomat; also he was honored and loved by his constituents for his loyalty. With all of this, his career ended last Saturday. But his work in the senate will live, still his place will have to be filled by some one else, and from Senator Bacon's own suggestion it was left to the governor to appoint a successor in case of a vacancy for the unexpired term.

As a citizen, waiting to see peace and harmony restored between the Hoke Smith and Joe Brown factions that have caused the chaos and political strife the past few years. Right now is the best time to do this by appointing a man who can and will bring the two factions together. After seeing the many names mentioned for the place, and studying their ability and political standing, I believe J. R. Smith is the man for the place and restoration of the bitterness of these two factions. By birth he is a Butts county man, a large owner of farm lands in Lee county, and one among the largest tax payers of south Georgia, and now a successful business man of Atlanta. His interests over the state would eliminate all sectionalism. He is a man of ability, intellect and statesmanship and would be an honor to the lamented Augustus O. Bacon, being fully in sympathy with Wilson's administration; would be a strong wheel horse to Senator Hoke Smith. By his appointment Georgia would feel in many ways the strong weight of his hand.

JOHN D. WOOD.

OCCUPATIONAL DISEASES

II. IN METALLIC DUST TRADES.

BY FREDERIC J. HASKIN.

There are about 30,000 brass workers in the United States, of whom 1,000 are women. Data from the federal census and industrial insurance companies shows that fully thirty-five out of every 100 of them die of consumption. They also fall a prey to metallic poisoning, chronic catarrh and brass founders' ague, it was not until 1894 that any government turned its attention to the dangers of this occupation. This was done by an official commission in England. The facts brought out at that time were given in greater detail in the report of the chief inspector of factories and workshops, London, for 1905. In 1908 the United States bureau of labor published bulletins which included brass workers in this country. Other federal publications have followed, down to that written by Dr. William C. Hanson and published by the bureau of labor statistics in January, 1914. The National Society of Amalgamated Brass Workers also has looked into this vital problem.

* * *

Brass work is divided into pattern making, shaping, casting, finishing, burnishing, polishing and plating together, and of these casting and founding are held to be the most dangerous to health. The inhalation of zinc and copper dust and exposure to fumes and vapors generated in the manufacturing processes are the conditions to like which this type of industrial agent suffers. When emilco soaps are polished a great deal of fluff, sand and lime, which is very irritating, if not positively injurious, is thrown off for the workers to take into their lungs. Brass founders' ague, previously mentioned, is very common. The symptoms are extreme nervousness and chills, tightness in the lungs, heavy sweats and fever.

Proper machinery would greatly minimize these diseases and affections. Simply the installation of good exhaust ventilators in connection with all kinds of polishing operations is all that is needed in most instances. Manufacturers who seek to evade responsibility for the care and health of their laborers often lay great stress on the carelessness and untidiness of the workers in not washing all the dust off their hands at the noon hour. As a matter of fact, investigation by national authorities in England and in this country shows that the artisans are poisoned at the machine while at work, and that a very, very small percentage first take the dust, fumes and vapors into their system by putting half washed hands to their mouths while eating. Investigation further shows that responsibility for even this slight ratio rests with the employer rather than with the laborer because, as a rule, no lunch room apart from the dirt of the factory is provided and the twenty or thirty minutes allowed for lunch is not long enough to permit of thorough cleansing of the hands and face and lips with hot water and strong soap.

* * *

Printers are held to be above the rank and file of the nation's army of mechanics, both in intelligence and earnings, but they seem to be more successful than the others in securing proper sanitation and ventilation. Conditions now are not as bad as they used to be in the old-time print shop, but many printing plants of today are far from what they should be.

* * *

Twenty years ago printers succumbed to lead poisoning as well as to consumption. At that time 41 per cent of the deaths among them were due to the latter disease, and they were thus attacked after less poisoning and a general atmosphere of dirt had weakened their constitutions. The excess of mortality among printers at that time, both in England and in the United States, was under thirty-five years of age, and at every age up to sixty-five the proportion of printers who died was higher than the average of all the industrial trade. In fact, less than 2 per cent lived to be sixty-five years old. Statistics of 1910 for the state of New Jersey showed that out of 487 printers then within the borders of the commonwealth only two were over sixty years old.

* * *

With the gradual strangling of lead poison, however, and the improvement of shop ventilation and sanitation, the death rate has gone down about 10 per cent. The Union Printers' home was located at Colorado Springs, principally because so many of the craft were susceptible to respiratory diseases. A table prepared by George A. Stevens, of the New York bureau of labor statistics, in 1906, developed the fact that the average age at death for all printers was forty-five years. This investigation included the entire mortality of the International Typographical union for the five years ending with 1905.

* * *

Stereotype workers, by the way, have developed a craft of their own, but there are no separate mortality statistics for them yet, although it is known that lead poisoning is a grievous disease among them. As to compositors, perhaps the best description of their exacting work has been given by J. W. Sullivan, a New York printer, whose graphic description has been incorporated in typographical union, state and federal reports.

* * *

Typesetting is exhaustive work, as this writer knew from years of experience. Standing hour by hour brings on backache, and in some men varicose veins and swollen feet. Sitting on printing office stools doubles up the operator, constraining his arm motion and interfering with his digestion. Complaint used to be made, and oftentimes there still is good reason to complain even today, that the linotype operator's stool is too low, throwing his legs into cramped positions. From the pot of molten type metal under his machine comes trying heat and offensive gases. He must watch the delicate machinery lest it go wrong. The electric light, on his copy often sharply conflicts with the daylight. His keyboard work with wrist and fingers and his handling of hot slugs sometimes results in numbness that threatens scrivener's palsy.

* * *

Whether typesetter or linotype operator, the compositor's brain is active during every minute of the working day, as composition can never be wholly mechanical. Attention must be given to deciphering the copy, even typewritten stuff, to spelling, to capitalization, punctuating, office style, and correcting the lines as composed. Each of these distinct mental acts, on the whole tedious and monotonous, helps to drain the bodily forces. As the brain becomes fatigued the cells shrink. With every type the man sets there is a touch of wear on the cerebral tissue itself, only to be repaired by the restorative processes of nature through food, rest and sleep. Fifty per cent of the deaths among compositors are due to diseases of the lung and air passages.

* * *

Pressmen were subject to arduous and dangerous labors once upon a time, but the marvelous development of the modern printing press each more wonderful than the last, has been such that the physical exactions upon this branch of the printing trade are narrowed now to the confinement, the heat and the dirt of the press room.

* * *

Although there are less than 12,000 engravers in the United States, they are scattered in all parts of the country, and statistics in reference to their mortality have been gleaned largely from industrial insurance mortality reports. Rhode Island once reported that 32 per cent of her engravers died of respiratory diseases, but figures for the whole country indicate that the average is 25 per cent. It has been found that the excess of deaths among them comes between the ages of twenty-five and thirty-four. Stooping positions at work, frequent use of strong light, severe taxing of the eyes and the use of strong acids are the aggravations to which engravers must accustom themselves. The dust generated in engraving is finer than that turned off by brass workers and others engaged in metallic dust trades, but this renders inhalation all the more easy. Proper ventilation would correct a great deal of this. As a rule engravers who escape pulmonary diseases are robbed by weakened eyesight to leave the trade after twenty or twenty-five years of service.

CIVIL SERVICE OFFICIAL ESTABLISHED IN ATLANTA

S. B. Hare to Begin Duties on Monday—Many Opportunities for Young Men

Butler B. Hare, of Washington, D. C., recently appointed district secretary of the Atlanta district of the United States civil service department, arrived in the city and took charge of his new duties Monday. He is a southerner by birth and naturally understands the customs here in a way that best fits him for the important position.

In conversation with a Journal reporter Friday morning Mr. Hare declared that he intended to give the civil service department and examinations more publicity than heretofore in an effort to awaken an interest in the excellent opportunities offered young men by the government, in this connection some important examinations for excelent salaries are to be held during the early part of next month, one on March 11 and the other for two days, March 11 and 12.

The first examination to be held will be for technical assistants in malaria investigations, for seven only. From the register of eligibles resulting from this examination certification will be made to fill vacancies in this position in the public health service, for duty in the field at entrance salaries ranging from $1,800 to $2,200 a year, and vacancies as they may occur in positions requiring similar qualifications, unless it is found to be in the interest of the service to fill any vacancy by reinstatement, transfer, or promotion.

The duties of this position will be to conduct laboratory studies and field work to make surveys of malarial regions, and to advise in respect to the prevention of disease. The examination announcement says: "It is desired to secure persons thoroughly competent to make thick and thin blood smears, stain the same and identify the plasmodium of malaria in all its stages in such preparations. Applicants should be familiar with the plasmodium of malaria and with artificial cultivation."

One of the prerequisites for attempting this examination is a medical education certificate from a medical school or college of recognized standing.

The second examination to be held on March 11 and 12 is for assistant geologists and geologic aides at salaries ranging from $720 to $1,500 a year.

The examination will consist or two parts, which will be given on succeeding days. Competitors for the position of geologic aid will be examined only in Part I; competitors for the position of assistant geologist will be required to take both Parts I and II of the examination. If a competitor attains an average of less than 70 per cent in Part I the second part of his examination will not be considered. An applicant who desires to apply for both positions need file but one application.

Competitors who pass Part I of the examination will be eligible for appointment to the position of geologic aid, which the salaries paid will range from $60 to $100 a month when actually employed; those passing both Parts I and II will be eligible for appointment to the position of geologic aid and also that of assistant geologist, in which the salaries will be from $1,200 a year up. The salaries in the position will depend on the experience and qualifications of the appointees. Geologic aides who have passed Par; II in a previous examination will not be required to again pass the examination for assistant geologist in order to gain eligibility for promotion to that rank.

ATLANTA MAN HELD ON WHITE SLAVERY CHARGE

L. C. Kelp, Automobile Salesman, Arrested With Woman in Fort Smith, Ark.

(Special Dispatch to The Journal.)

FORT SMITH, Ark., Feb. 21.—L. C. Kelp, an automobile salesman claiming Atlanta, Ga., as his home, was held to the United States grand jury on the charge of white slavery. Because he testified in police court that he was married to Grace Malcolm, whom the police arrested with him on account of the woman before the United States commissioner denied she was married to Kelp, a warrant charging the defendant with perjury was issued in a state court.

A charge was also placed against the woman who was committed to jail by the federal commissioner for lack of bond to insure her appearance at Kelp's trials.

MUSCOGEE TO RETAIN FARM DEMONSTRATOR

COLUMBUS, Ga., Feb. 21.—C. M. James, government farm demonstrator for Muscogee and Chattahoochee, will remain here in this capacity if the wishes of the board of trade and other business men of the city are complied with, and the raising of the necessary funds to count for anything.

It has been stated that Mr. James, who is one of the best demonstrators in the state, might be removed because of a lack of local funds to co-operate with the government money paid. The board of trade took up the matter at its regular meeting last night and a committee was named to raise the money and the work of the demonstrator was heartily indorsed by that body.

DOCTORS NEAR COLLISION RUSHING TO PATIENTS

(Special Dispatch to The Journal.)

WAYCROSS, Ga., Feb. 21.—Dr. H. H. Lattimer, alderman from the Second ward, and Dr. W. M. Folks narrowly missed a collision Friday morning at Albany avenue and C street when both were responding to an emergency call. To avoid the collision Dr. Folks drove his car into the fence surrounding the Crawley home. He was unhurried.

GERMAN NAVY NOW HAS SEVENTEEN WARSHIPS

(By Associated Press.)

KIEL, Germany, Feb. 21.—The seventeenth dreadnought for the German navy was launched here today and christened "Kronprinz," by the Crown Princess Cecilie. The crown prince was prevented from attending the ceremony by illness. Prince Henry of Prussia acted as his substitute.

Farmers Organize

CHATTANOOGA, Tenn., Feb. 21.—Under the direction of Phil S. Taylor, representative of the executive committee of the Tennessee State Farmers' union, farmers of this county are being organized. The new body will be officially known as the Hamilton County Farmers' union and will be allied with both the state and national organizations.

"We're Cured!" Say Kids Who Ran Away for Twenty Miles Then Became Hungry



WILLIAM AND MORTON CARTER

—Staff Photo by Wm.

Sell Bedstead for 50 Cents and Start for Spanish Main on Two Milk Shakes and a Bag of Peanuts

It never would have happened if it hadn't been for the Wandering Irishman. All the runaway and the twenty-mile walk from Clarkston to East Point and the tale of two breakfastless, supperless, waterless little boys who started out to see the world off a bag of peanuts and two milk-shakes, wouldn't have been written.

They were sitting in the front yard of their Clarkston home, William and Morton Carter, ages twelve and nine, when the Wandering Irishman came by. He was regarding the eye and red of head and he had a wonderful brogue that spake of pirates and Spanish doubloons and pieces of eight as if they were so many familiar friends.

And he wanted a bed. Now, as it happened, there was a very fine bed indeed in the Carter home. It didn't concern William and Morton just why a Wandering Irishman wanted a bed—and so they sold it to him.

He offered a mattress, but William and Morton, being shrewd barginners in glass alleys and bird wings, compromised on half a dollar down and a dime a week for the next five weeks.

The Wandering Irishman took up his bed and walked—right out of the story. But William and Morton took their 50 cents and Morton's "fifty" and without waiting for breakfast, set all sail for the Land of Canaan and Milk.

EXTRAVAGANCE.

At Clarkston's drug emporium they considered 15 cents apiece on milk-shakes—a hearty breakfast, as any boy will tell you. Another 15 cents went for a pocket pocket knife the drug store clerk said was "of pure silver. (One must have weapons on the Spanish Main, you know)—that left a nickel. William and Morton went the whole hog and bought peanuts.

The exact location of the Spanish main has never been determined—save in stories by Bart Standish and the Rover boy books. William and Morton decided it lay south by west from East Point. So they hiked down the railroad tracks for Atlanta.

How they did it, is a mystery. Perhaps Edward Payson Weston can tell you. But the fact remains that on that bag of peanuts and the impetus furnished by the Wandering Irishman, young William and Morton, ages twelve and nine, reached the city of Atlanta by high noon.

They were hungry—but the peanuts were history. Besides, they had learned there was no time for water. They were tired—but the Spanish Main still lay a bright mirage on the far horizon.

CALLED ON DAD

Once their resolution quailed. They knew, that their father, Frank Carter, was to be found in the Journal's composing room. So they stopped by and looked. Mr. Carter glanced up to see two dusty legs and perspiring faces flit in the door and out again—and forgot all about the incident in the intense excitement of making a twelve-m column rule go in a ten-m space.

William and Morton, with the uncanny judgment of extreme youth, had forseen that Father Carter was rather pressed for time.

"We had best postpone our little visit, Skeets," said William, or words to that effect.

When Father Carter reached home that night and found his sons among the absent, he recalled the hot faces and the dusty stockings. Many times during the long night he recalled them again. But William and Morton were far on the road to East Point and Bermuda by that time.

From Clarkston to Atlanta is close onto twelve miles. From Atlanta to East Point is some distance itself. The setting sun found the

Latest Developments in Mexico Had Depressing Effect on Stocks

Some of the Specialties Fell Several Points, Among the Standard Shares Losses Were General But Only Fractional.

(By Associated Press.)

NEW YORK, Feb. 21.—The latest developments in Mexico depressed American stocks sharply in the London market before the opening here. In the home market a sharp attack was made by bear traders at the outset. Some of the specialties fell back several points. Among the standard shares losses were general, although limited to fractions.

Several months ago the Mexican situation figured prominently as a factor in the stock market, but of late it has exerted little influence, and it was apparent that no genuine concern was felt in the financial district over the latest developments. The market failed to recover opening losses but sufficient buying appeared at the lower level to stay the decline and after the first fifteen minutes business was dull and dragged.

Bullish operations among the industrial specialties were checked abruptly. General Motors and American Ice were especially heavy being affected by denials of dividend rumors.

Parks unexpectedly engaged $2,000,000 cold, bringing up the total movement to $14,000,000. Since early in the year Parks has been taking $4,000,000 weekly.

A cash loss of nearly $2,000,000 instead of the expected small gain, was shown in the statement of the Clearing of the week's new financing, there was only a small increase in the loan account. The surplus was reduced nearly $2,235,000.

Bonds showed an easier tendency. Total sales (par value) $1,500,000. United States bonds were unchanged on call on the week.

LONDON STOCKS

(By Associated Press.)

LONDON, Feb. 21.—The stock market opened steadier today and prices advanced moderately on covering operations, until weakness in the American section caused a drooping tendency and stale the closing dull.

American securities opened quiet with prices, second parity, but soon were depressed under the lead of Union Pacific. The selling was due to fears of complications following the latest incidents in Mexico. The market closed weak.

	Open.	Close.
Amalgamated Copper	75¾	75⅝
Anaconda	36⅜	36⅜
Atchison	97¼	96½
Baltimore & Ohio	92⅜	92⅜
Canadian Pacific	214⅝	213⅜
Chesapeake & Ohio	64¼	64¼
Denver & Rio Grande	15⅝	15⅝
Erie	30¾	29⅝
Erie 1st pref.	41	40¼
Kansas & Texas	23¼	23¼
New York Central	99¾	99¾
Norfolk & Western	104½	104½
Northern Pacific	116	115⅝
Ontario & Western	28⅜	28⅜
Pennsylvania	112¾	112¾
Philadelphia & Reading	162¼	160⅝
Rock Island	9⅝	9⅝
Southern Pacific	93¾	93⅝
Southern Railway	26¾	26¾
Southern Railway pref.	70¾	70¾
St. Paul	102⅝	102⅝
Union Pacific	161⅛	160⅝
U. S. Steel	65⅝	65⅝
U. S. steel pref.	110⅛	110⅛
Wabash	2⅜	2⅜
Wabash pref.	7⅜	7⅜

STOCK MARKET OPINION

Wall Street Journal: If it were fully demonstrated that the railroads would have to continue temporary financing the entire embargo would considerably be dampened.

Sun: The Northern Pacific obtaining a portion of their increased revenues from increases in adjustments and the remainder asking for services heretofore rendered free, lacks the appeal to the speculative imagination.

Herald: The stock market is dull but not weak and the bears are wary.

Commercial: Until the rate decision comes some one can produce a further improvement in general business.

BERLIN EXCHANGE

(By Associated Press.)

BERLIN, Feb. 21.—Exchange on London, 20 marks, 45½ pfennigs.

Money, 2¾ per cent.

LONDON CONSOLS

(By Associated Press.)

LONDON, Feb. 21.—Consols for money, 76¼; for account, 76¼.

Bar silver, quiet, 29 9-16d.

Money, 1½@1¾.

Short and three months, 2⅝@2 7-16.

PARIS RENTES

(By Associated Press.)

PARIS, Feb. 21.—Rentes, 3 francs, 15 centimes.

Exchange on London, 25 francs, 20½ centimes.

FINANCIAL BUREAU ON STOCKS

NEW YORK, Feb. 21.—Financial bureau says: The buying and selling of active issues is largely professional. The scattered buying orders are also accumulated from accumulative sources and therefore, we are absorbing G. S., Union Pacific, Reading, St. Paul, Atchison, N. and W., and Louisville and Nashville. The buying of copper shares, especially the steel issues continues to be good, though very tight at the moment.

MONEY AND BONDS

(By Associated Press.)

NEW YORK, Feb. 21.—Call money nominal; no loans.

Time loan steady; sixty days, 2¼@3½; ninety days, 2¾@3½; six months, 3½@3¾.

Mercantile paper, 3¾@4¼.

Sterling exchange steady; 60-day bills, 4.84.8; demand, 4.85.38.

Commercial bills, $4.83.

Bar silver, 59¼.

Mexican dollars, 45c.

Government bonds steady; railroad bonds easier.

SUGAR, PETROLEUM, HIDES AND LEATHER

(By Associated Press.)

NEW YORK, Feb. 21.—Sugar market closed. Petroleum, nominal and hides steady. Leather firm.

METAL MARKET

(By Associated Press.)

NEW YORK, Feb. 21.—The metal markets were dull and nominal. Lake copper, nominal; electrolytic, $14.87½; casting, $13.62½@13.75. Iron unchanged.

NEW YORK BANK STATEMENT

(By Associated Press.)

NEW YORK, Feb. 21.—The statement of the actual condition of clearing house banks and trust companies for this week shows $84,051,000 reserve in excess of legal requirements. This is a decrease of $2,235,250 from last week.

Statement follows:

Loans, $2,940,281,000, increase $6,700,000.

Specie, $397,565,000, increase, $2,069,000.

Legal tenders, $74,143,000, increase $4,819,300.

Net deposits, $1,921,817,000, increase, $1,180,000.

Circulation, $42,550,600, decrease, $653,000.

Banks' cash reserve in vault, $412,483,000.

Trust companies' cash reserve held, $62,-239,000.

Aggregate cash reserve, 6474,722,000.

Excess cash reserve, $34,614,750, decrease, $5,335,700.

Trust companies' reserve with clearing house members carrying 25 per cent cash reserve, $4,918, 000.

SUMMARY OF STATE BANKS AND TRUST COMPANIES IN GREATER NEW YORK NOT INCLUDED IN CLEARING HOUSE STATEMENT.

Loans, $581,880,100, increase $1,265,900.

Specie, $58,782,200, increase, $370,500.

Legal tenders, $8,291,600, decrease, $35,500.

Total deposits, $619,787,000, decrease $234,-200.

ATLANTA BANK CLEARINGS

Clearings today, Feb. 21.....$ 2,102,421.10

Same day last year, holiday.....

Clearings week of Feb. 21.....$15,015,949.24

Same week last year.....11,214,445.24

Increase for week.....$ 3,801,423.90

TREASURY BALANCES

(By Associated Press.)

WASHINGTON, Feb. 21.—The condition of the United States treasury at the beginning of business today was:

Net balance in general fund...$85,992,452.

Total receipts yesterday, $2,245,890.

Total payments yesterday, $2,411,191.

The deficit this fiscal year is $23,428,973.

Against a surplus of $6,181,241 last year, exclusive of Panama canal and public debt transactions.

BUYING MOVEMENT IN PIG IRON GREATLY IMPROVED

Transactions Exceed 175,000 Tons Since January 1. Prices Advanced.

NEW YORK, Feb. 21.—The buying movement in pig iron showed considerable vitality this week. Transactions exceeded 175,000 tons. Since January 1 merchant furnaces have booked orders for 1,325,000 tons. Prices are advancing slowly.

Among the largest contracts placed this week were 7,400 tons of Northern foundry grades for the Pressed Steel Car Co., 5,000 tons for the Westinghouse Electric Manufacturing company, 10,000 tons for the International Paper company and 5,500 tons for pipe works on the Delaware. One southern foundry reported having negotiated 20,000 tons for shipment to the northwest.

Buying of steel rails, plates and other structural shapes and railroad supplies in eastern territory has been light. A number of lots of basic and low phosphorus iron and steel were sold in the northwest but the 20,000 tons Bessemer and basic.

Among finished products, the most notable contracts closed were, 45,000 tons of steel plates for the Ottawa river bridge and 20,000 tons structural steel bought by the American Car and Foundry company.

Steel building orders called for about 24,000 tons of fabricated steel, and many new inquiries are out.

Oil companies placed orders, of four boats, calling for 7,000 tons of steel. Railroad contracts placed this week by E. Kirby & Co. include 32,200 tons of rails, 2,455 cars and 95 locomotives.

GREAT NORTHERN CAPITAL STOCK IS $250,000,000

Great Northern Has Long Favored Issuance of Additional Stock Rather Than Bonds

Wall Street Journal says:

Great Northern has sided another, and perhaps the final, chapter to its long list of financiering methods. The offer for $250,000,000 new stock announced Tuesday raises the capitalization of this road to the highest point where it is likely to stay for some time.

No great burden will be placed upon Great Northern by the additional dividends that will necessary through the new stock. At 7 per cent dividends on additional stock upon the new stock will be about $1,200,000 annually, figuring that $18,480,000 additional gross will be issued that being the amount to be taken by the stockholders under the ratio of 74 per cent, one new share for every 12½ new held. Net earnings of the Great Northern system were $37,000,000 last year.

In the fiscal year ended June 30, last, Great Northern has a surplus of almost $10,000,000, after paying dividends of 7 per cent on the necessary through the new stock. At 7 per cent dividends on additional stock upon the new stock will be about $1,200,000 annually, figuring that $18,480,000 additional gross will be issued that being the amount to be taken by the stockholders under the ratio of 74 per cent, one new share for every 12½ new held. $35,000,000 stock

Distrust Regarding Hungarian Crop Reports Lowered Wheat

Weakness at Budapest Which Reflects Conditions in Hungary, Caused Traders to Discredit the Sensational News

By Associated Press.)

CHICAGO, Feb. 21.—Distrust regarding sensational reports that the Hungarian crop would show a comparative failure had a bearish effect today on wheat after an early advance. The close was tame at a shade to ¼ under last night. Corn suffered a net loss of ¼ to ⅝@⅝, oats finished unchanged to a sixteenth lower, and provisions varying from the same as yesterday's wind-up to a decline of 7½c.

It was not until after wheat prices bare, in sympathy with bullish cables, had given evidences of rather decided strength that attention was drawn to a sudden fall of 3¼ at Budapest. As that market usually reflects conditions in Hungary, leading traders in Chicago were led to discredit the most striking previous news of the day from Europe, a statement that the crop prospects in Hungary was very unsatisfactory, so much so that large purchases were being made there. Generally speaking, however, the weakness at Budapest appeared to be due to profit taking after the close, and therefore did not exercise much influence. Besides the disposition of holders was in the main to take profits and avoid the risk of holiday Monday.

In the corn crowd the bears finally had the advantage on account of increasing stocks here and in the west. Earlier the market showed firmness owing to Philadelphia and other eastern distributing centers confirming reports of a demand for cash demand.

Trading with owners of offerings came principally from commission houses on resting orders.

Selling which was laid to the packers made the provision market sag. On the soft spots there was a fair demand from shorts who kept an eye on the advancing prices for hogs.

LIVERPOOL GRAIN MARKET
(By Associated Press.)

LIVERPOOL, Feb. 21.—Wheat: Spot firm; No. 2 red western winter, 7s 5½d; No. 1 Manitoba, 7s 5¾d; No. 2, 7s 3d. Futures firm; March, 7s 4½d; May, 7s 4¾d; July, 7s 4½d.

Corn: Spot steady; American mixed, 6s 9½d; LaPlata futures steady; March, 4s 11¾d; May, 4s 9½d.

CHICAGO QUOTATIONS.

The following were the ruling prices on the Chicago board:

	Open.	High.	Low.	Close.	Close.
WHEAT—					
May	94⅝@94⅝	94⅝	94⅜	94⅜	94⅛
July	89⅝@89⅝	89⅝	89⅛	89¼	89⅜
CORN—					
May	.....66⅛	66⅝	66⅛	66⅛	66⅜
July	65⅝@65⅝	66	65⅝	65⅝	65⅞
Sept	65⅝@65⅝	65⅞	65	65⅛	65⅛
OATS—					
May	.....40⅛	40⅜	40¼	40¼	40⅛
July	40	40	39⅝	39⅝	39⅜
PORK—					
May	.....21.65	21.65	21.55	21.55	21.02
July	.....21.62	21.65	21.57	21.57	.....
LARD—					
May	.....10.77	10.77	10.75	10.77	10.77
July	.....10.97	10.97	10.85	10.95	10.95
RIBS—					
May	.....11.02	11.02	11.00	11.00	11.00
July	.....11.05	11.05	11.02	11.02	11.02

RECEIPTS IN CHICAGO

	Today.	Estimated Tomorrow.
Wheat	73 cars	96 cars
Corn	377 cars	400 cars
Oats	103 cars	90 cars
Hogs	12,000 head	40,000 head

ST. LOUIS CASH QUOTATIONS

ST. LOUIS, Feb. 21.—The following were the cash quotations on grain and the previous close:

	Close.	Close.
WHEAT—		
No. 2 red	84½@85½	85½@86½
No. 2 hard	91@93½	91 @94
CORN—		
No. 2	63½@64	64
No. 2 white	66	66 @66½
OATS—		
No. 2	40	40½@41
No. 2 white	40½@41	41½@42

ST. LOUIS CLOSE QUOTATIONS
(By Associated Press.)

ST. LOUIS, Feb. 21.—Close: Wheat, May, 85½@85¾; July, 89⅞@90; corn, May, 67½@67¾; July, 66¼@66⅜; oats, May, 40⅝@40¾; July, 39¾@40.

Lard, $10.90.
Spelter, $5.20.
Pottery unchanged.
Butter unchanged.
Eggs, 21c.
Beef dull.
Pork steady.
Receipts—Flour 10,000, wheat 54,000, corn 30,000, oats 48,000.
Shipments—Flour 10,000, wheat 48,000, corn 21,000, oats 71,000.

KANSAS CITY CASH QUOTATIONS
(By Associated Press.)

KANSAS CITY, Feb. 21.—Close: Wheat, No. 2 hard, 85@85c; No. 2 red 80@90c.
Corn, No. 2 mixed 64@64½c; No. 2 white 65c.
Oats, No. 2 white 40c; No. 2 mixed 39½c.
Rye, No. 2, 85c.
Hay, Timothy, $17.50@18.50; prairie, $11.00@14.00.
Pork, $21.85.
Lard, $10.82½.
Bulk, $10.87½@11.27½.

CHICAGO PRODUCE MARKET
(By Associated Press.)

CHICAGO, Feb. 21.—Butter unchanged; extra, cases included, 24@25c; ordinary firsts, 23@24c; firsts, 24½@25c.
Cheese unchanged.
Receipts unchanged; receipts, 45 cars.
Poultry, alive, lower; springs, 15½c; fowls, 15½c.

RECEIPTS AND CLEARANCES
(By Associated Press.)

CHICAGO, Feb. 21.—Primary receipts of wheat today were 234,000 bushels; a year ago, 509,000.
Seaboard clearances of wheat and flour called 377,000 bushels.

PRIMARY MOVEMENT

Wheat—
Receipts, 784,000 bushels, against holiday last year.
Shipments, 328,000 bushels, against holiday last year.
Corn—
Receipts, 1,192,000 bushels, against holiday last year.
Shipments, 830,000 bushels, against holiday last year.

BALTIMORE QUOTATIONS.

BALTIMORE, Feb. 21.—Wheat firmer; spot No. 2 red $1.00¼; February No. 2 red $1.00¼; May No. 2 red $1.00¾@1.01; steamer No. 2 red 97½c.
Corn firmer; standard white 64¼@64½c; No. 2 white 64½@64¾c; No. 2 yellow 67¼@67½c; No. 2 mixed 64¼@64½c; No. 3 mixed 63¾@64c; No. 4 mixed 63¼@63½c; No. 2 white, February 64¼@64½c; March 64¾@65c; No. 2 yellow, February 67¼@67½c; March 67¾@68c; No. 2 mixed, February 64¼@64½c; March 64¾@65c.
Oats firmer; standard white 44¼@44½c; No. 3 white 43¾@44c; No. 2 mixed 43¾@44c; No. 3 mixed 43¼@43½c.
Rye firmer; No. 2 nearby 90c; No. 2 western 90c.
Hay firmer; No. 1 timothy $18.50@19.00; No. 2 timothy $17.50@18.00; No. 3 timothy $16.50@17.00; No. 1 clover mixed $17.50@18.00; No. 2 clover mixed $16.50@17.00; No. 3 clover mixed $15.50@16.00; No. 1 clover $17.50@18.00; No. 2 clover $16.50@17.00; No. 3 clover $15.50@16.00; No. 1 mixed $17.50@18.00; No. 2 mixed $16.50@17.00; No. 3 mixed $15.50@16.00; No. 1 timothy $18.50@19.00; No. 2 timothy $17.50@18.00; No. 3 timothy $16.50@17.00.
Grain hay $15.00@16.00; straw $9.00@10.00.
Provisions firmer; pork, family, $23.00@24.00; clear, $21.00@22.00; mess, $19.00@20.00; rump, $18.00@19.00.
Lard firmer; refined, tierces, 10½c; kegs, 11c; pails, 11½c; compound, tierces, 8½c; kegs, 9c; pails, 9½c.
Butter firmer; creamery, extra, 30c; prints, 31c; ladles, 25c; packing stock, 23c.
Eggs firmer; fresh, 23c.
Cheese firmer; large, 16c; flats, 16½c.
Coffee steady; Rio No. 7, 15½c; Santos No. 4, 18½c; mild, steady; Cordova, 16@19c.
Sugar steady; granulated, 5.10c; confectioners' A, 5.10c; powdered, 5.10c.
Potatoes firmer; Maryland and Virginia, $1.50@1.75; Jersey, $1.75@2.00; Carolina, $2.00@2.25.
Cabbage firmer; Jersey, $1.50@2.00; Carolina, $1.50@2.00.
Onions firmer; Jersey, $1.50@2.00; Carolina, $1.50@2.00.
Apples firmer; Virginia, $1.50@2.00; Carolina, $1.50@2.00.
Sweet potatoes firmer; Jersey, $1.50@2.00; Carolina, $1.50@2.00.
Receipts—Flour, 3,000 barrels; wheat, 1,000 bushels; corn, 1,000 bushels; oats, 1,000 bushels; rye, 1,000 bushels; hay, 1,000 tons.
Shipments—Flour, 3,000 barrels; wheat, 1,000 bushels; corn, 1,000 bushels; oats, 1,000 bushels; rye, 1,000 bushels; hay, 1,000 tons.
Sales—Wheat, 1,000 bushels; corn, 1,000 bushels; oats, 1,000 bushels; rye, 1,000 bushels; hay, 1,000 tons.

INTERESTING NEWS AND GOSSIP OF THE MARKETS

Weather Reports, Crop Advices, Expert Opinions and Newspaper Comment

COTTON GOSSIP

Times-Democrat says: As New York will be closed today (in memory of George W. Neill, an ex-president of the exchange,) while Liverpool will remain open, before American gets warmly started, it is not likely that much will be done by bulls or bears. There will of course be a dribble of March liquidation but this day there must be pretty well discounted now. The opening would seem a distinct change in the character of the statistics, for the Liverpool weights to be lighter and the proportion of spinners' takings ought to be somewhat favorable to values. In this morning, it is to be noted that holders of spots have not been on the cheapness seat, though holders of contracts have been afraid of their own shadows. And, indeed, the lower grades have been appreciating, at the moment when the thought of them crept to outsiders to get out of March at a discount of 60 points from the middling price. Which goes to prove that the positions of the market place are mainly psychological, after all. The absence of a tangible demand on the advent dance is supposed to be as good as the many days which it calls, but these are not days, and even weeks, when the rings seem to reason along a line.

Map shows cloudy western belt of wet and Atlantic coast, general rains there, little precipitation rest of the belt. Generally dry in the central south portion.

An important statistical matter which we overlooked yesterday is that Bureau per cents this week decreased 37,000 bales, against a decrease last year of only 1,000 bales.—Kofler.

Forecast:

Louisiana: Tonight and Sunday fair, warmer, light and variable winds on the coast.

Arkansas, Oklahoma and West Texas: Tonight fair, warmer; Sunday fair.

East Texas: Tonight and Sunday generally fair; warmer; light and variable winds on the coast.

Georgia: Fair tonight and Sunday.

Alabama: Fair tonight and Sunday; frost tonight in extreme south portion.

Tennessee: Fair tonight and Sunday.

Mississippi: Fair tonight and Sunday; frost tonight in extreme south portion.

The Journal of Commerce says that trustee handing export cotton for Far Eastern points are trying to get closer together to start some new business with China and mills are more hopeful than the higher values might imply. The cost of cotton will be finally paid. China conditions are slowly improving.

Map indicates generally fair Atlantic and Alabama, cloudy west belt with generally unsettled weather following over Sunday.

Dallas, Tex.: An involuntary petition in bankruptcy was filed in the federal court here today against the Texas States Cotton Cooperation. The petitioners were W. B. Smith, F. O. Wadsworth, J. M. McCoy and Mrs. Mary V. Wadsworth, all of Dallas, who claimed various sums due them on account of cotton deliveries. The corporation was organized under the laws of Alabama with $1,000,000 capital. Its unsecured purpose was to try to hold cotton for a uniform price of 15 cents per pound.

STOCK GOSSIP

New Jones summary:

Perts engage 1,000,000 gold bars for export Wednesday, making 14 million on present movement to Paris.

Failures this week 316, against 313 last week, 257 year ago. Of California branches reported, Louisville and Nashville fined $400; and eighteen lines doing intrastate business in Mississippi. Postmaster general pending examination into charges and recommendations to congress on railway mail pay.

Dun's review says sentiment in commercial and industrial channels remains optimistic and evidences of improving conditions accumulated.

GRAIN GOSSIP

Chicago Inter-Ocean says:

There was a great deal of bullish talk in regard to the crop, but so new the situation is not. Bears said that the market was too high, and they were nothing to buy wheat on. Bulls in corn said the most encouraging news was that the most energetic corn bears said that wheat would be sold at less than 90c before the decline. Several of the large local professionals who sold early in the day are now trying to get out.

Following from New York: Reports of the best potato crop ever known in the country, the largest acreage ever planted, have come from Bermuda, Florida and Louisiana, and the promise that European consumption will be of unprecedented proportions, has caused an unusual demand to be exhibited in the local market for a little analysis. "What is the situation? Is it possible that we may have a prediction in hand with which to cross the crop line for potatoes with which to cross the crop years? To date this year's crop is about a day in every test in Europe when a bushel of spot wheat could be got worth less than $1 per bushel for next or next month. This is unique. Never before in the premium existing there last winter and year before, but so it has been, and so it is today.

"The scarcity in Europe, if scarcity there is to be, has been gradually positively and as striking faith in its postponement to the next campaign is very evidenced by the many positive quotations for the future delivery in all the foreign centers where lookers in vain, whether in Liverpool, Paris or Berlin, for any quantity for May or July. Admitting that we have a considerable exportable surplus of this year and a good growing crop which may be the outcome, leaves little to be desired on the 30th of February, is it not worth our while to search carefully for the basis of the very extraordinary premium which is the case? want our old wheat at a good premium?

"Stocks in Europe should be, or ever somewhere, and floats should forestall us while we hold the bag for it. Is it not worth while foolish to have based our own old crop premium upon premiums near enough to absorb the known Argentine shortage was taken for granted rather than forestalled."

Bartlett, Frazier & Co. say: Wheat: The export demand will be watched, and we still believe there is ample to meet all probable bookings, and that later on the prospects for the crop will be the real governing factor.

Corn: Meaningless fluctuations appear higher, but, without better cash demand, we see little improvement to the long side.

Oats: The market will probably follow the course of corn.

Rosenbaum says that crop prospects in Hungary is manifestly poor and large wheat purchases are being made from Roumania, and declares that Hungary reflects the scarcity of native offers. In striking contrast to this year's movement is the morning's report of wheat in Budapest 1¾ lower, and Berlin ¾ lower. These markets do not appear to be alarmed over the reported scarcity.—Hycott.

AUSTIN & RAIT GRAIN LETTER

NEW YORK, Feb. 21.—This market keeps about in line with our expectations all over, changes to offer excellent trading opportunities on both sides, with the character of buying the best on the buying side of the setbacks. Our own crop is reported in good condition, but we will soon approach the season when there is usually cause for apprehension and minimize or even more serious "scare-ers" and all be in favor of these unfavorable bureaus. The old stocks of spring wheat are practically eliminated, and the importing countries of Europe, who are naturally interested in low prices, are the most prominent in their expectations of higher prices, as they justly state that present price level is that of plenty, encouraging large consumption and storing and is the natural result of heavy stocks. We continue to believe there are good profits in store for buyers on all setbacks, and can readily imagine a number of causes for higher prices later.

Corn and oats: There is considerable talk going around that heavy country shipments are about over, and possibly the future will prove that this is so, but we can hardly recommend the long side except for trading advances. The estimated coming reserves are very heavy, commercially speaking, considering the short crop last year, showing lighter feeding requirements as well as the practically forced economy by reason of the high level all season. Of course this market becomes easily oversold, and we would rather favor selling limits now especially if any advances in wheat, but favor reselling and selling on all good bulges. Oats show the effect of the big distribution going on and this market looks as if it were approaching a seasonally higher level. Oats will not suffer the severe competition from Argentina this spring that they will and should prove reasonably profitable.

Provisions: Considerable realisings of profits on the week, somewhat effectively by occurred this week, however, in which the sellers heavy stocks of lard, in which the selling was unnecessarily heavy. In fact, the lard situation is not at all encouraging to bulls, for which reason we have carefully specified lard ribs in our recommendations for purchases, and our Chicago people state that this condition is another good buying opportunity, and reiterate that May and July ribs should sell greatly higher as the season progresses.—M. F. Austin.

KANSAS CITY BUTTER, EGGS AND POULTRY

(By Associated Press.)

KANSAS CITY, Feb. 21.—Butter unchanged. Eggs, firsts, 23c; seconds, 20c.
Poultry unchanged.

DASHEEN NEW VEGETABLE FOR SOUTHERN STATES

Used Much Like Asparagus While Its Flavor is Suggestive of Mushrooms

WASHINGTON, Feb. 21.—The newly introduced vegetable, the dasheen, which resembles the potato and is especially suitable crop for our southern states, has been experimented with by scientists of the department of agriculture, who now give the details of a special way in which it may be cooked. By forcing and blanching the shoots of this tuber crop (which ordinarily is grown like the potato) the scientists have obtained a new tender delicacy for the table which may be used much like asparagus while its flavor is suggestive of mushrooms.

Several ways of forcing and blanching the shoots of this vegetable have been tried and satisfactory shoots have been grown in all these ways. In one of the experiments blanching was accomplished by keeping the shoots covered with sand. In other experiments by the department, a frame covered with several thicknesses of burlap was used. The boxes in which these experiments were carried on were placed in a green house on a bench that was supplied with bottom heat.

Where the production of shoots on a large scale is desired other methods are more suitable. These are described in a circular just issued by the office of foreign seed and plant introduction, entitled: "The Forcing and Blanching of Dasheen Shoots." The office will supply the bulletin to anyone that requests it. Requests should be addressed to the United States department of agriculture, Washington, D. C.

The new circular gives a number of illustrations, one of which shows a bed of dasheens in a greenhouse at Battle Creek, Mich. There is a board covering shown in the course of construction which is for the purpose of blanching shoots. This is practically light proof and should have sides from eighteen to twenty-four inches high. The temperature inside this should be about seventy degrees F. The soil used should be a little warmer, say, eighty degrees. To obtain this temperature it is best to put fresh manure in the space beneath the bed.

To obtain the shoots, corms of the dasheen, weighing two to three pounds or more, are planted in a fairly warm place in very moist sand. The corms or "corn" is the term used to describe the bulb-like part or root of the plant as "tuber" is used to describe that of the potato. A calf-and-half mixture of sand and ordinary potting soil has been good results. The corms are just covered, the terminal bud being at the surface. Only enough moisture must be used to start shoots in total darkness from the time they begin to grow. Water should be supplied often enough to keep the sand or soil continuously moist.

The shoots which develop is usually ready for cutting in 35 to 40 days after planting. From 9 to 10 cuttings can be made at intervals of 7 to 14 days, depending upon temperature and the vigor of the corms. The shoots are ready to cut close to the corm, and as far as practicable, before the leaves begin to unfold. Usually they should be 12 to 16 inches long.

After the corms become exhausted, which is indicated by the weak growth of the shoots, they are discarded.

Out of doors in a warm region, as in Florida, the corms may be planted in rows in sandy soil and the shoots blanched by ridging the soil as they progressed. Instead of ridging the soil, boards may be used in blanching the shoots in total darkness from the time they begin to grow. Water should be supplier often enough to keep the sand or soil continuously moist.

The shoots have been found to keep well for several days if in a cool, dry place. As they are very succulent, however, it is better period quite for storage be very limited—not over two to four days when available. A little ventilation is necessary, or the shoots soon wilt if evaporation is too rapid a dry, cutting paper should be used in wrapping and a slight opening left.

Sometimes when the shoots are to be kept for only a day or two before using, it may be advisable to wrap them in paper and keep them with a paraffined paper, especially if the place where they are kept is not quite cool and moist.

SHOULD NEVER BE TASTED RAW.

A special method of cooking is required for the blanched dasheen shoots in order to destroy a slight bitterness of taste. They should never be tasted raw.

The following recipes, although prepared in the usual way, are now considered as final, and it is hoped that housewives and others will try the applications of them:

(1). Cut the shoots into 2-inch lengths, pour on an abundance of boiling water, add salt, and boil for 12 minutes; drain, pour on enough cold milk so that the shoots will be completely covered when it boils season with salt, and boil for 5 minutes; drain, put in butter, and serve on toast, or plain. Cream sauce may be used in serving, if desired.

(2). Instead of boiling in milk after draining off the first water, add a little butter, a bit of bacon or other fat, and then cover the shoots with cold water, season with salt, and boil for 5 minutes. Then drain and serve.

The department cannot supply inquirers with plants for the new development of the dasheen. It can, however, put them in touch with comercial sources where they may obtain them. The department, however, gladly supplies prospective growers with a limited quantity of dasheens suitable for experimental growth in the ordinary manner. The department already emphasizes that the advisability of the extension of this crop in the southern states. It its ordinary habit to be cautious in the matter of new crops, especially the tuber which supplements the potato when there is a shortage of the latter crop.

WEEKLY REVIEW OF THE NAVAL STORES MARKET

(Special Dispatch to The Journal.)

SAVANNAH, Ga., Feb. 21.—After one of the most inactive weeks in which the market was absolutely devoid of any features, the local spirit took a decided turn today, yesterday exactly the dullest the barrel lower than the quotation of the Friday preceding. There was a condition almost approaching absolute stagnation, and the two declines which developed after days of "nothing doing" were, of course, expected by the trade.

As a matter of fact, there seemed to be no demand from Europe, or, if there was, the buyers kept such carefully under cover. The market was lifeless and waiting for some way through, and the total transactions of the week did not exceed three thousand and fifty barrels. Domestic brokers apparently are not in touch with the wishes of foreign exporters as regarding their requirements, and it was apparent early in the season that the proposition was largely a waiting game.

The market on Friday the last week, and on February 15 showed at 80, the level having been created by a decline of 2½c from the high values previously obtaining. Even at this level, however, there was no evidence of stability, and on February 16th the market declined to 80c. Prices did not "stick" even here, however, and on the day following the market was posted firm 44c refined. Factors held out for better prices, but the inevitable break developed Friday afternoon when 122 barrels sold at 44c. The closing tone was firm.

There was a good demand for rosins and quotations at the close yesterday compare favorably with those of the week preceding. Good sales were effected daily. Friday's sales were 1,813 barrels.

Weather Conditions

Forecast till 7 p. m. Sunday.

Atlanta and vicinity: Fair tonight and Sunday.

Georgia: Fair tonight and Sunday.

Alabama: Fair tonight and Sunday; frost tonight in extreme south portion.

The storm central yesterday off of the south Atlantic coast has disappeared from the map and an area of high pressure now overspreads the eastern half of the country, bringing fair weather with much lower temperature to the southeastern states. Freezing temperatures occurred as far south as Atlanta and Birmingham, and light frost formed in southern Alabama and western Florida.

The marked disturbance near the north Pacific coast is becoming dispanied by general rainfall, San Francisco reporting 1.41 inches. Temperatures below zero occurred at but one station, Williston, N. Dak.

The north Pacific disturbance will probably move eastward across the lake region and the temperature will rise rapidly during the early portion of next week.

Fair weather is indicated for Atlanta and vicinity tonight and Sunday, with slowly rising temperature.

C. F. VON HERRMANN,
Section Director.

Domestic Affairs Offered Special Grounds for Irregularity Shown

LIVERPOOL SPOT COTTON DEMAND LARGE SATURDAY

Spots 3 Points Lower—Sales 12,000—Futures Closed 1-2 Point Off to 1 1-2 Up

(By Associated Press.)

NEW YORK, Feb. 21.—Liverpool was due to come 3½ to 3¾ points lower; opened quiet at 3 to 4 points decline.

Closed steady at a net advance of ½ to 1½ points on near and a decline of ½ point on late months.

Cotton, spot, quiet; prices easier, 3 points off; middling fair, 7.70; good middling, 7.42; middling, 7.06; low middling, 6.72; good ordinary, 5.88; ordinary, 5.44.

Sales, 12,000 bales, including 5,600 American and 2,500 for speculation and export.

Receipts, 18,000 bales, including 17,000 American.

LIVERPOOL COTTON

Tone steady; sales 12,000; middling, 7 06-100d.

	Open.	Range.	Close.	Prev. Close.
February	6.05½	6.05	6.10	6.07½
Feb. & March	6.08		6.09½	6.06
March & April	6.05½	6.05½	6.09	6.06
April & May	6.01½	6.01½	6.05	6.01½
May & June	6.01½	6.01½	6.05	6.04
June & July	6.05½		6.09½	6.09
July & August	6.02	6.05½	6.05	6.05
Aug. & Sept	6.04	6.04	6.43	6.44
Sept & Oct	6.09½		6.09½	6.31
Oct. & Nov	6.20	6.22½	6.22½	6.23
Nov. & Dec	6.18		6.18½	6.19
Dec. & Jan	6.15		6.17½	6.18

LIVERPOOL COTTON STATISTICS

Week's sales, 84,000, against 47,000 last year.

American, 41,000, against 41,000 last year. For export, 1,000, against 1,500 last year. For consumption, 5,000, against 2,500 last year.

Forwarded, 55,000, against 87,000 last year. Total stock, 1,181,000, against 1,454,000 last year.

Light grout and should have sides from eighteen to twenty-four inches high. The temperature inside this should be about seventy degrees F. The soil of sand should be a little warmer, say, eighty degrees. To obtain this temperature it is best to put fresh manure in the space beneath the bed.

To obtain the shoots, corms of the dasheen, weighing two to three pounds or more, are planted in a fairly warm place in very moist sand or soil. The "corn" is the term used to describe the bulb-like part or root of the plant as "tuber" is used to describe that of the potato. A calf-and-half mixture of sand and ordinary potting soil has been good results. The corms are just covered, the terminal bud being at the surface. Only enough moisture must be used to start shoots in total darkness from the time they begin to grow. Water should be supplier often enough to keep the sand or soil continuously moist.

Stock, 251,000, against 530,000 last year.

American, 242,000, against 180,000 last year.

BUTTER, CHEESE AND EGGS

(By Associated Press.)

NEW YORK, Feb. 21.—Butter was steady. Creamery, extra, per lb., 30½@31c; creamery, firsts, lb., 27@30c; seconds, lb., 24@26c; creamery, held, extra, 29@29½c; creamery, held, firsts, 28@29½c; creamery, held, thirds, 26@27½c; creamery, held, seconds, 24@26c; creamery, held, thirds, 23@24½c; State, dairy, fancy, 27@27½c; creamery, thirds, 25@26c.

Cheese irregular. State, whole milk, held, colored specials, 18@18½c; state, w. m., held, white, specials, 18@18½c; state, w. m., held, colored, fancy, 17½@18c; state, w. m., held, white, fancy, 17½@18c; state, w. m., fresh, colored, fancy, 17½@17½c; state, w. m., fresh, white, fancy, 17½@17½c; state, dairies, held, specials, 17½@17½c; state, w. m., fresh, colored, fancy, 17½@17½c; state, dairies, fresh, white, fancy, 17½@17½c; Wisconsin, w. m., twins and flats, fancy, 17½@17½c; Wisconsin, w. m., Young Americas, fancy, 17½@17½c; state, skims, specials, held, 13½@14c; state, skims, fresh, specials, 12½@12½c; skims, fresh, good to choice, 10½@11½c; skims, fresh, fair to good, 8½@10c.

Eggs, firm. Fresh gathered, extras, per dozen, 30c; fresh gathered firsts, 28@28½c; seconds, 26½@27½c; thirds, 27@28c; checks, 24@25c; refrigerator, firsts, 25½@26c; seconds, 24@25c; lower grades 22@24c. State Pekins, nearby hungers white, fine to fancy, 28@40c; gathered whites, fine to finest, 38c; whites, good to choice, 35@36c; whites, small or otherwise defective, 30@32c; western gathered, whites, 26@28c; state, Pekins and nearby hungery, browns, 26@28c; gathered, browns and mixed colors, 27@28c.

LIVE STOCK BY WIRE

(By Associated Press.)

CHICAGO, Feb. 21.—Hogs: Receipts 11,000; strong; bulk of sales, $8.00@8.75; light, $8.40@8.75; mixed, $8.35@8.75; heavy, $8.35@8.65; rough, $8.35@8.45; pigs, $7.75@8.65.

Cattle: Receipts 2,000; steady; beeves, $7.10@9.05; Texas steers, $6.50@8.00; western steers, $6.50@8.00; stockers and feeders, $5.50@7.90; cows and heifers, $3.60@8.50; calves, $7.50@10.75.

Sheep: Receipts 2,500; weak; native, $4.85@6.25; yearlings, $5.80@7.25; lambs, native, $6.00@7.80.

KANSAS CITY, Feb. 21.—Hogs: Receipts 1,000; higher; bulk of sales, $8.30@8.50; top, $8.60@8.70; light, $8.40@8.60; pigs, $7.50@8.25.

Cattle: Receipts, 500; steady; native steers, prime fed steers, $8.40@9.25; dressed beef steers, $7.25@8.35; southern steers, $6.25@7.75; cows, $4.40@7.50; heifers, $6.75@8.00; stockers and feeders, $6.50@10.75.

Sheep: Receipts, none; steady; lambs, $7.25@8.75; yearlings, $6.00@6.75; wethers, $5.25@5.90; ewes, $5.00@5.50.

ST. LOUIS, Feb. 21.—Hogs: Receipts, 10,000; higher; pigs and lights, $7.80@8.75; good heavy, $8.70@8.80.

Cattle: Receipts, 300, including 100 Texans; steady; native beef steers, $6.50@9.50; cows and heifers, $4.25@8.50; Texas and horned steers, $6.75@8.25; cows and heifers, $4.00@6.00; native calves, $6.00@11.00.

Sheep: Receipts, 1,000; steady; native mutton, $5.50@5.85; lambs, $7.00@7.95.

LOUISVILLE, Feb. 21.—Cattle: Receipts 200; firm; $2.50 to $8.00.

Hogs—Receipts 1,000; steady; $4.50 to $8.90.

Sheep—Receipts 200; steady; lambs 7c down, sheep 3½c down.

INDIANAPOLIS, Feb. 21.—Hogs: Receipts 2,000; steady; $8.50 to $8.90.

Cattle: Receipts 500; steady; lambs 7c down, sheep 3½c down.

NAVAL STORES

(By Associated Press.)

SAVANNAH, Feb. 21.—Turpentine firm at 44c; sales none; receipts 190; shipments 58; stock 7,145.

Rosin firm; sales 224; receipts 1,351; shipments 231; stock 23,278. A, B, C, D, E, $3.97½; F, G, $3.97½ to $4.00; H, $4.00 to $4.05; I, $4.05 to $4.10; K, $4.10 to $4.15; M, $4.25; N, $4.30; W G, $4.40; W W, $4.50.

NEW ORLEANS, Feb. 21.—Receipts rosin 622; turpentine 70. Exports, Liverpool 2,000 rosin; Costa Rica 150 rosin; Genoa 50 rosin.

DRY GOODS MARKET

NEW YORK, Feb. 21.—Fine cambrics and long cloths have been advanced 1-16 a yard. Fine cotton novelties were offered today at very low prices. Print cloths, 28-inch, 64 squares, were steady. Burlaps have been fluctuating considerably, but closed unchanged. Linens and wool staple yarns have advanced from 2½ to 5c a yard.

Fine Standard Bred Kentucky Horses

AT AUCTION

Tuesday & Wednesday, Feb. 24 & 25

National Stock Yards, Atlanta, Ga.

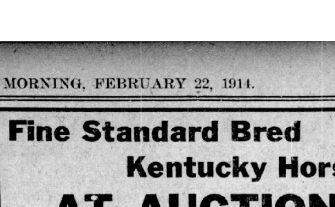

Here are some of the Good Things that will be sold:

MISS RECO
Rec. 2:24; Trial 2:09¼

BLANCHE HALEY
A beautiful two-year-old filly by Peter the Great (registered.)

DILLON REX
A two-year-old stud colt by Rex Alexander, dam Mary Dillon, 2:06¼.

RED BORALMA
Rec. 2:24; trial 2:18. A five-year-old gelding

BILLY GRIFF
Public trial 2:13½; gelding; can get the money this year.

PETER MOGRAZIA
Two-year-old stud colt. Moko-Peter the Great. How can you beat it?

DRUIDA
Rec. 2:24½; trial 2:20. Six-year-old mare.

ARION SCOTT
Five-year-old trotter. Gelding. Best green horse of the year.

THE JEW
A big pacer with wings.

GRACE BRYAN
Trial 2:30. Daughter of Searchlight, 2:03¼.

BLACK SPUR
Pacer; trial 2:20.- very fast.

LEO'S POLLY
The finest three-year-old gelding in stall.

UNDULATA ROYAL
Three-year-old saddle stallion. The best one that you will see on Georgia soil this year.

We will sell 250 Business Horses immediately after the Catalog Horses are sold

Catalog with correct tabulated pedigrees and descriptions of horses—ready for distribution. If interested, write for one.

J. W. PATTERSON COMMISSION CO.

A Mistaken Idea

BECAUSE this is a "big" bank, handling tens of thousands of dollars every day, some people think we do not want to be bothered with their "small" accounts.

This is distinctly a mistaken idea. We will welcome your account, however small, and will give it as careful attention as the largest on our books. Bring in whatever you have and make the start today. You will soon be convinced of the frank friendliness and helpful co-operation existing between this bank and its thousands of depositors.

Atlanta National Bank

The Oldest National Bank in the Cotton States

$5,000 6 % Bonds

Atlanta Development Company

While they are guaranteed at 6 per cent, they are also profit-sharing, and carrying a 50 per cent bonus.

They are backed by State of Ga., bonds, as a sinking fund, and also, choice Atlanta Real Estate, 2 for 1.

Cash payments in any amounts, into denominations. The money received from bonds, goes back into additional improvements on property.

R. H. JONES 1403 Third National Bank Bldg. Long Distance Phone 2181 Ivy.

STRAIGHT Order FULTON by Mail UNEQUALED

Kentucky's Great Whiskey

Express Paid to all Wet and Dry Towns

2 for $5, or 3 for $7.50 choice of Rye, Bourbon or Corn

2 50 For One Gallon. 1 Gallon for $2.50 Fulton Straight Whiskey, well matured, in Myers patent 1 gallon jars, with nickel trimmings. To prove Fulton is best you need

Express Prepaid.

Send no money

We ship on 30 day's credit. If you have your merchant or bank write us guaranteeing account. No C.O.D. Full Quart Bottles of Rye, Bourbon or Corn are unlocking

A DEPARTMENT OF *The Atlanta Journal*
Devoted to the interests of commercial travelers, wholesalers, manufacturers and general business.
ROLAND ROWE, EDITOR

The FIRING LINE.

A DEPARTMENT OF *The Atlanta Journal*
Devoted to the interests of commercial travelers, wholesalers, manufacturers and general business.
J. LOUIS CAMPBELL, Asst. Ed.

E THE ATLANTA JOURNAL. SUNDAY MORNING, FEBRUARY 22, 1914. 9

GEORGIA HOTEL MEN AND TRAVELERS ARE DRAFTING HOTEL LAW

Joint Committee of Representatives From Travelers' Organizations and Hotel Assn. Hold Weekly Meetings

ARE GOING OVER BILL SECTION BY SECTION

Have Made Splendid Progress So Far—Will Be Able to Announce Completed Measure in Next Few Weeks

Representatives of the traveling men's organizations of Georgia and of the Georgia Hotel Men's association are hard at work drafting a hotel inspection bill which will be presented at the next legislature for enactment.

A joint committee from these various associations are holding weekly meetings and going over the proposed bill section by section. The joint committee held its first meeting Saturday a week ago and organized with Marcellus M. Anderson, chairman, and Fred Houser, secretary. Another meeting was held at the Ansley Hotel Friday night.

The committee is made up of the following members: H. D. Shackleford and R. L. Wallace, representing the grand division of the U. C. T.; M. M. Anderson, the Georgia division of the T. P. A.; W. S. Lounsbury and George Hyrd, the Georgia Travelers and J. F. Letzer of the Ansley and J. Lee Barnes, of the Majestic, representing the Georgia Hotel Men's association.

The members of the committee were named by their organizations several weeks ago following the decision of the travelers and hotel men to frame a joint bill which was arrived at last fall at the time of the meeting of the hotel association. At that time a tentative bill was offered as a basis on which the travelers and hotel men could get together.

The joint committee has made splendid progress at the two meetings that have already been held and a number of sections of the bill have been agreed upon. It is thought that the entire measure will be complete after two or three more meetings, and the result will then be given publication for the information of both to the traveling public and hotel men.

The movement for better hotel regulations has been advocated by the traveling men for a number of years, but first one thing and then another has prevented its being brought into friction. The way now is clear through the action of the joint committee to present to the legislature a measure that will meet the wishes of all concerned and will therefore be passed without opposition.

Florence Urges Post B to Work For New Members

F. B. Florence, city salesman of the Frazier candy company was happy over his success last week in placing the Frazier products with the Atlanta trade. But he was not happy, he declared, over the progress of the membership campaign of Post B, T. P. A. Mr. Florence is chairman of one of the two membership committees.

"These members of the committees have been appointed," said Mr. Florence, "and they must get down to work at once if we do not want other sections of the state to surpass us. The Savannah post is very active and wants the state headquarters. Surely we must not let them make a better showing of new members than Post B. Let all the members of the committee get to work and bring in a long list of names."

FRED W. IVEY MAKES RECORD-BREAKING SALES

Fred W. Ivey, representing the Ceylon Tea company, of New York, makers of Temple Garden tea, last week entered a list of record breakers. He sold 5,000 pounds of the Temple Garden product.

"This breaks all our Atlanta records," said Mr. Ivey. "I have placed our tea with over 200 Atlanta dealers and in practically every club and hotel in the city. Temple Garden is worked in The Journal's label contest which is proving a most valuable proposition for us as well as for all the other manufacturers who are represented in it."

Mr. Ivey has been working the trade with J. E. Brown and L. B. Lesesne of the H. L. Singer company, Atlanta distributors of Temple Garden tea.

High U. C. T. Official



Supreme Counselor of the United Commercial Travelers.

SUPREME COUNSELOR OF U. C. T. MAKES VISIT TO ATLANTA

Stops in the City on His Way to Convention—Is Entertained Here by the Local Councils

Editor Firing Line.—Mr. Claude Duval, supreme counselor of the United Commercial Travelers, paid Atlanta an unofficial visit on February 18 and 19. The two councils in Atlanta, 595 and 18, had the pleasure of entertaining Mr. Duval at an informal dinner at the Ansley Hotel on the night of February 19.

Legislation now pending in Georgia in the interest of the traveling public was discussed, and we find the benefit of Supreme Counselor Duval's advice on this pending legislation.

Mr. Duval is on his way to pay an official visit to the Grand Jurisdiction of North and South Carolina, which meets at Charlotte on Saturday, February 21. It was a great disappointment that it was impossible for the supreme counselor to remain over and meet with councils 595, which is putting on initiation of a very large class on Saturday night, February 21. These ceremonies will be carried through with the officers of the Classic City council of Athens, Ga., headed by the Grand Councillor of Jurisdiction of Georgia and Florida, Mr. Ed Weir.

The two councils in Atlanta are hoping that in the near future, to have the pleasure of an official visit from our supreme counselor.

Fraternally,
H. D. SHACKLEFORD.

ORR SALESMEN HOLD ANNUAL SPRING MEETING

Twenty-Five Red Seal Shoe Salesmen Here Tomorrow

Practically the entire sales force, numbering nearly twenty-five, will hold their annual spring meeting at the J. K. Orr Shoe company this week.

Every salesman from Texas to Virginia will be here, the only ones who will not attend being the Cuban and South American representatives. The firing liners will meet to talk over selling problems, plan the year's campaign and also to get their new line of samples.

Next Thursday night at the Winecoff hotel a banquet will be tendered Mr. Orr, the head of the house, by his sales force. The firing liners will be here all week.

CHATTANOOGA NEWS ISSUES FIRING LINE

So popular has the Firing Line idea proven that the Chattanooga News has opened a department devoted to the interest of traveling salesmen and wholesalers, with Ralph Jones as editor. The first issue is bright and newsy filled with interesting items about Chattanooga's wholesale market and the men on the firing line. Mr. Jones was formerly connected with the Firing Line departments of Atlanta papers and is an able and alert worker. The Journal Firing Line greets him in his new capacity with many wishes of success.

SUDDEN CHANGE IN WOMEN'S SHOE STYLE IS VEXING PROBLEM

Fickle Fashion Veers From Low Heels, Thick Soles, Broad Lasts to Pointed Toes, High Heels, Thin Soles

SHIFT WILL BE VERY COSTLY FOR MANY SHOPS

Salesman Declares Stability of Styles Would Mean a Great Saving in All Branches of the Shoe Trade

BY GUS HALL
Of the J. K. Orr Shoe Co.

The shoe manufacturers and retail merchants are in despair over the sudden change in the style of women's shoes.

Just when they thought women were thoroughly converted to the advantage of low heels, thick soles and broad lasts the fickle goddess of style waved her wand over the heads of femininity and all is chaos.

Fashions inexorable decree has gone forth that toes must be very pointed, soles very thin, and heels very high, if my lady is to be pleased. The treacherous and impractical patent kids are displacing the more serviceable calf leathers in tan and dull finish stock, with the result that thousands of merchants are worried over the situation.

It means, especially in the ultra fashionable shops, that thousands of dollars worth of shoes that were in good demand last season are not worth half price now.

It means a complete overthrow of theories in the country, among shoemakers and dealers who have been fighting for more stable styles, more common sense in the matter of women's footwear. It means that women in spite of all that can be said to the contrary, are going to have their feet look well no matter at what cost. Comfort, hygiene and economy are thrown to the winds and no shoe can be considered unless it has about it a certain light, airy grace that can never be found in practical footwear.

Do you remember that once upon a time swede shoes were in vogue? Let me tell you something that happened, it illustrates the enormous cost of style changes. A certain jobber in a neighboring state not long ago, found that he was "stuck" on thirty cases of swede button boots. They were $3.00 grade, and after repeated reduction in price, and strenuous efforts to sell, the lot was finally closed to a junk dealer for 60 cents per pair. This was an enormous loss on only a few cases of shoes. Why? They were good merchandise, practical shoes that looked well and wore well, but they were out of style. It would be well for those economists and magazine writers who are trying to locate the high cost of living to visit some shoe store and ask the proprietor for a price on his hard stock.

Ideal shoemaking would give us shoes that would enable us to forget our feet, forget them because our shoes did not pinch or burn or hurt, forget them because there would be nothing sensational in our footwear in shape, color or design.

I'll not help us in our perplexity to remember that there is a deep reason for all of these changes. Since the world so dearly. Changes in the style of wearing apparel are but one phase of the world's old struggle against the deadly monotony of the changeless, a protest of humanity against sameness in all things. The pendulum may swing too far we may go off into the impracticable, the dangerous and the sensational but the fact remains that these radical changes break the deadly monotony of life, and by the introduction of that which is bright, novel and new, we redeem life from the commonplace.

C. M. McKain, of Jones Brothers company, got orders for a good car of the Jones products at Macon last week. R. B. Dawson also secured a car at Valdosta as well as local orders from Waycross, Ga. L. C. Miller secured an order for a car for one firm at Greenville, S. C. A car previously sold by Mr. Miller to a firm at Middlesboro, —?, was shipped Saturday.

BAKING COMPANY

Uncle Sam Bread

Sells Best---Because It's Made Best!

The numerous grocers who handle it, know that UNCLE SAM BREAD sells best—because it ALWAYS gives satisfaction to the consumer.

Our shipping facilities are excellent—and, we invite out-of-town dealers to write us for information.

SCHLESINGER-MEYER BAKING CO., ATLANTA

LIPTON'S

Tea, Coffee, Jelly Tablets and Cocoa ARE THE BEST

FAIN & STAMPS
DISTRIBUTORS ATLANTA, GA.

LIFE ON THE ROAD



Nothing to do till tomorrow.

PATRIARCH OF ATLANTA TRAVELERS IS DEAD

H. L. Atwater, First Southern U. C. T., Died in Atlanta Last Friday

H. L. Atwater, the patriarch among Atlanta traveling men died Friday afternoon at a private sanitarium. The body is now at Burkett-Simmon's chapel, where the funeral will be held Sunday afternoon at 3 o'clock.

Mr. Atwater was 80 years old and had been a resident of Atlanta for nearly forty years, during which time he was the traveling representative of a number of wagon and buggy manufacturers. He continued in active work until about two years ago when an accident rendered him unable to perform his accustomed duties.

He was prominent in all the organizations of traveling men, having been the first U. C. T. in the south and the organizer of Atlanta council 18, U. C. T. He planned the local organization here while attending a convention at Pike's Peak, Col. The number of his U. C. T. membership certificate was 769, showing how early he became allied with that organization.

Mr. Atwater was the first president of the Southern Travelers association, an organization which many Atlanta salesmen remember well. He was also the second president of Post B, T. P. A.

During the civil war he was a manufacturer of ambulances, knap sacks, scabbards and other war equipment for the southern Confederacy.

His long career was one of friendliness and service. He was beloved by all who knew him and the travelers here bore for him a special affection. Mr. Atwater survived his wife only a short while, death removing his companion of years last August.

"Nearly Every Mail Brings Results from Firing Line Ad"

Head of Candy Company Says Space Used in Firing Line Proves Paying Proposition

Credit where credit is due is a principle of W. A. Brower, of the Brower Candy company.

"Results of our Firing Line advertising have been showing up in nearly every mail," said Mr. Brower last week. "We have had five replies during one week that were directly traceable to the Firing Line, the writers giving credit in their letters to The Journal for securing their interest in our line.

"I am glad to tell you Journal people this as I have for years been a reader and admirer of the paper. The Firing Line is getting us results that prove it a paying proposition."

The Brower Candy company are manufacturers and a growing concern. The business was established about three years ago by W. A. Brower, a practical candy manufacturing expert of over twenty years' experience.

NAT. OFFICERS TO VISIT ATLANTA CREDIT MEN

At the next quarterly meeting of the Atlanta Association of Credit Men which will be held on March 7, the association will have as its guests F. R. Salisbury, of Minneapolis, Minn., president of the national association and Charles A. Meek, of the Fourth National bank, of New York, first vice president. These officials will be here at the time on an official visit to the local organization which is considered one of the most active in the nation.

U. C. T.'S HAD A BIG TIME LAST NIGHT

Delegation From Classic City Council Puts on Fine Initiation Work

That was a big U. C. T. time in Atlanta last night when a large delegation of officers and members of Classic City council of Athens came over and put on the initiation work at Fulton council 595. A big class of candidates were put through the mysteries of the order after which the visitors were given a smoker and banquet.

W. A. Johnson, of Columbus, O., past supreme counselor, was delegated by the national order to be present on this occasion. The Athens visitors were headed by Grand Counselor Ed Weir, J. H. Wilson, senior counselor; M. D. Watson, junior counselor; J. B. Kelly, past counselor; J. H. Perdue, conductor; J. B. Thornton, page; Sam E. Woods, sentinel, and R. L. Patterson, chaplain.

The degree team of the Classic City council put on some finished work and received many congratulations from the local U. C. T's. on the high efficiency which they evidenced.

The visitors arrived yesterday afternoon and were met at the Union Station by a committee of local U. C. T's, who took them in charge and showed them about the city until the convening of the council meeting.

WHOLESALE MARKET HERE HAS STRUCK VERY RAPID STRIDE

Prominent Georgia Retailer Familiar With All the Eastern Markets Congratulates Atlanta Jobbers

SHOWS THE ADVANCEMENT MADE BY LOCAL MARKET

Speech of J. W. Vaughan, of Cartersville, Delivered at the Banquet at the Merchants' Meeting Given in Full

The following is the speech in full of J. W. Vaughan, of Cartersville, president of the Southern States Merchants' association, delivered at the banquet given the visitors during Merchants' week. Mr. Vaughan's speech was given high appreciation by the audience and is here published in full for the benefit of Firing Line readers:

Fashion, in the readjustment of estheticism, gives to the countryman freedom from use of full dress clothes at a banquet, and also allows the typewriter as a brace to mental timidity. Both are an insurance against fright, balk and embarrassment. You've often heard it said that girls are all good, and boys are bad. I do not accept it, because the three youngsters intimately near me have proven themselves, thank God, equal to the goodness of girls. And of a certain class of over a dozen 12 and 14-year young masters, I always delight to represent, and defend against calumny of this nature.

Also from the deeper density of ignorance you have been told that the Bible declaration, "All men are liars," is applicable only to storekeepers. I congratulate you that there is new reason and demand for a new classification. Europe long ago dubbed Americans as a set of shopkeepers, and it was not intended to be complimentary.

Now, listen!

A storekeeper is one who can do little else, secures goods as he can get them, plays checkers, talks politics, and encourages the constant presence of all who will not work. A shopkeeper is one whose every effort is bent active in the display and push of the gilded—the smaller units of merchandise—offering things to sell and not to wear. They are successful because of the Barnum methods and the worth majority of patrons. The supply dealer is one who loans money at usurious rates through bags of noncuntics, retaining title until consumed, and upon the crop when planted, taking all when gathered, leaving a retainer balance of debt "you are my customer for next year" and as wealth often accumulates upon the ignorance of partiful underneath it, he becomes rich.

WHAT IS A MERCHANT?

A merchant is the frankness of dependable interchanges of commodities—the student of value—the dispenser of reliability, the essential to the producer and manufacturer, the friend and protector to patron. Now, I congratulate myself in being in your presence this evening; that this is not only the Merchants' Convention of Southern States, of which you have honored me with its presidency, but that Atlanta has its not only "merchants" and distinguished gentlemen to show their hospitality.

When one is invited to your home there is generally fixing up—it is natural and right—stimulates all to better manners.

So Atlanta business men in extending their hospitality each season with heavier stress, place nearer you a blessing with rubber opportunities. Because Atlanta, jobbers and manufacturers realize that "Georgia-made goods" must come and not sentiment. Therefore they have fixed up and dug deeper this season. An opportunity to visit eastern markets for more than thirty seasons affords a measure of ability to recognize a wonderful improvement here in the essentials of quality, style and price. As the centralization of finance is being divided up for the use of the nation, so have Atlanta jobbers and manufacturers made early the conditions to advance and wrestle their share of trade heretofore centralized at only a few centers. I congratulate Atlanta jobbers on their

(Continued on Last Page, Firing Line)

JOHN SILVEY & CO.
Dry Goods and Notions
We Have the Newest Always

Chiffon Taffetas
Plain and Printed
Crepe de Chines

114 Marietta St.

"Where the Alfalfa Grows" *3 Minutes From 5 Points*

CORN CROP INSURANCE
By Use of AVERY PLANTERS

The Positive Feed With or Without Fertilizer Attachment



We GUARANTEE perfect planting.

They drop one or more grains at a time, any distance from six to thirty-six inches apart.

Plants Corn, Cotton, Peas, Beans, Peanuts and other Seeds.

AVERY PLANTERS Insure a Perfect Stand

Write for Circular and Prices
B. F. AVERY & SONS
1016-1018 Hurt Building Atlanta, Ga.

ON THE FIRING LINE WITH THE COMMERCIAL TRAVELERS

ATLANTA MAN INVENTS STICK CANDY MACHINE

First of Its Kind Now in Operation at McCord-Stewart Company

The first stick candy machine ever built is now in operation at the McCord-Stewart company. It was installed last week by W. T. Hudson, of Atlanta, the inventor and patentee. The new machine will turn out 500 pounds per hour of candy which runs thirty-six sticks to the pound or 1,000 pounds of candy with sixteen sticks to the pound.

The machine takes the batch of candy after it has been pulled, spins, cuts, cools and stacks it up in sticks ready to be placed into cartons.

It represents a big saving in labor and a great facility for the rapid manufacture of stick candy. The machine was invented by an Atlanta man and everything about it is Atlanta made. Mr. Hudson has spent eight years in perfecting it.

"I have already twenty-five orders booked for these machines," said he, "for candy manufacturers in Atlanta and other large cities of the country and expect to fill orders as fast as it is possible to complete the machines."

THREE NEW ORR SHOE SALESMEN ANNOUNCED

Three new salesmen are announced by the Orr Shoe company.

J. M. Russell will travel South Carolina, taking the place of S. R. Duford, who has been covering that field for the last year. The latter has been transferred to the Mobile territory. Mr. Russell has been representing the Selz-Schwab company, of Chicago, in the same territory and is an experienced shoe man.

J. L. Gressett, formerly with the Arnold-Hennegan-Doyle company, of Knoxville, will travel southern Mississippi, making headquarters at Meridian. The Orr company are much pleased with securing this firing liner.

Thomas Bender is to cover western Alabama with headquarters at Selma. Though new to the shoe line, having heretofore sold dry goods, he is a popular and experienced salesman and a good addition to the Red Seal staff.

ALL BUSINESS ACTIVE NOW IN FLORIDA

A marked improvement in practically all lines of business is the comment on conditions in his territory made by Tom Yon, traveler in northern Florida for the Ridley-Williamson-Wyatt company, who spent several days last week at headquarters.

"Everyone is very optimistic down that way now," said Mr. Yon. "I have talked with men in varied lines of business and all say business is good and improving right along. The dull period the section underwent some months ago seems entirely passed. There is activity in lumber and turpentine and the salesmen calling on the general merchants are finding them buying freely."

Mr. Yon will be back in his territory this week.

VULCAN SALES MANAGER TO PAY ATLANTA VISIT

Is Prominent Shriner—Will Return in May to Attend Big Convention



A. R. MESSICK.

A. R. Messick, sales manager of the Vulcan Plow company, of Evansville, Ind., will pay a visit early this week to the W. J. Dabney Implement company, who are state agents for the Vulcan products. He comes to talk over with Mr. Dabney the outlook for the trade in Georgia during the present year.

Mr. Messick, in addition to being one of the most widea wake sales managers in the country, is also prominent in the organization of the Shriners. He is the illustrious potentate of Hadi temple, of Evansville. Mr. Messick will return to Atlanta in May to be present at the big Shriners' convention that will be held here at that time. The Atlanta Shriners are already preparing for the Atlanta trip and will come here in special cars.

H. T. BELL MARRIES MISS DESDEMONA SPOONER

Of interest to Atlanta firing liners is the announcement of the marriage last week of H. T. Bell, of Atlanta, and Miss Desdemona Spooner, daughter of Mr. and Mrs. J. F. Spooner, of Donaldsonville, Ga. Mr. and Mrs. Bell are spending their honeymoon at Pass Christian and New Orleans.

Mr. Bell is publicity manager for the Atlanta branch of the John Deere Plow company. He is a Mississippian who came to Atlanta three years ago from Dallas, Tex., where he was connected with the John Deere company.

ACTIVE HOUSE TRADE AFTER MERCHANTS' WEEK

Follow-Up Week Was Almost as Busy as During Big Celebrations

The follow-up week of the Merchants week was almost as active in house trade with the Atlanta dry goods wholesalers as Merchants week itself.

Many merchants who had arranged to come during the week first announced by the Merchants & Manufacturers association did not change their plans when the change in dates was made. This accounts for many of the visitors to market during the week.

"Our business for the week will nearly equal that of last week," said P. D. Yates, of the Ridley-Williamson-Wyatt company. "Without the help of the road men that we had last week, it has seemed to our house force a more strenuous week than last."

"We had an unusual number of 'left overs' during the week," said R. K. Rambo, of John Silvey & Co. "It has been one of the best weeks in house sales of the season."

Speaking for the Ragan-Malone company, Carlton Hanes said business with them was almost as active as during the big week. Several of the road men of this firm were at headquarters part of the week filling engagements.

The Ward-Truitt company state last Monday was the biggest day in house sales of this year to date.

GRAMBLING CO. READY FOR TENNIS SHOE DEMAND

Learning a lesson from their experience of last season, the Gramling-Spalding company declare they are well prepared this season for any exigencies that may arise in the demand for tennis shoes.

Last season the demand shifted from white shoes at the start of the season to a fad for black shoes in mid-summer and then back again to the whites. No predictions are made for this season but it is not likely such changes will occur.

The Gramline-Spalding company expect white canvas women's shoes to be very popular again this summer but this is a branch of the shoe business which is subject to quick changes in demand. Last summer white shoes "went dead" in New York in early summer and retailers carried over immense lots of them.

"GOLDEN EGG" SALESMAN MAKES GLITTERING SALES

Charles C. Ray, Jr., representing the Cleveland Macaroni company of which is represented in the Journal Merchants and Manufacturers' label contest to be the finest proposition ever test is making tremendous sales of Golden Egg macaroni. He declares the contest to be the finest proposition ever.

"Since January 1," said he, "I have sold two cars of Golden Egg macaroni in Atlanta and have ordered the third car. That's going some, isn't it?"

Mr. Ray also represents Domino rice and Chrystal gelatine, which is likewise entered in the contest and on which he is having a big run of trade.

Salesman and Granddaughter



The picture shows W. M. Jenkins, of Atlanta, and his little granddaughter, Katherine Jenkins. Mr. Jenkins is the well known Atlanta traveler and press committeeman of the Georgia Division of the T. P. A., whose interesting letters appear in the Firing Line from time to time. The little lady, whom he holds in his arms and whom he declares to be the finest baby ever is the daughter of his son, W. K. Jenkins, of Knoxville, Tenn., to which place the latter moved a few days ago to accept a position with the Southern Bell Telephone company. The mother of the little girl before marriage, was Miss Katherine Boothe, a belle and beauty of West End.

DIXIE COMPANY SHIPS 2,000 CASES OF KRAUT

One of their biggest bits of business of the last several weeks was handled last week at the Dixie Pickle and Preserving company when they shipped out two thousand cases of canned kraut, an article that they say is in increasing demand with the grocery trade of this section.

The concern also shipped a carload order of pickles and vinegar to one of the large jobbing houses.

SAMPLES & SHIPMENTS

W. T. McCullough, of the house force of John Silvey & Co., has recovered from the attack of la grippe which kept him at home several days. He was at the store all of last week.

R. C. Jones, who is on his first season on the firing line for John Silvey & Co., is establishing himself as one of the good business getters of this company. He is working northern Florida.

J. E. Dean, traveler for the Independent Whip company, of Westfield, Mass., recently on one of his trips through Atlanta, is an admirer of the town and also said some pleasing things about the Firing Line's work of attracting attention to the Atlanta wholesale market.

J. P. Womble, central of Georgia traveler for the Gramling-Spalding shoe company has booked an unusually large number of orders for his house during the last several days on low quarter shoes for early delivery.

D. Goldin, the harness manufacturer, expects failing horses on wet pavements to be a thing of the past in Atlanta soon if he continues to get the good results from his Firing Line advertising that he has secured so far. He had to send a hurry order last week to the manufacturers for a re-supply of the chain shoes.

C. W. McClure, of the McClure Ten Cent company, spent yesterday at Elberton, Ga., and H. F. Lewis at Senoia, Ga., in connection with the opening of a five and ten cent store there.

E. Feibelman, the Montag Brothers traveler, was the opening bill salesman of the week at that concern. He made the sale at the house sample room last Monday.

CRANE CO. RECEIVES BIG PLOW SHIPMENT

During the past week E. D. Crane & Co. have received two carloads of P. & O. plows, implements, etc., most of which have been shipped to various sections o the south.

This firm reports some improvement in trade conditions, better demand for wagons and harness. Mr. J. E. Upchurch, who has been with this firm many years and changed hats last fall for a brief sojourn in Monroe, Ga., is now back here doing business at the old stand." He believes in "Old Hickory" wagons, "Moyer" buggies and the P. & O. line.

In Midst of Spring Millinery Rush

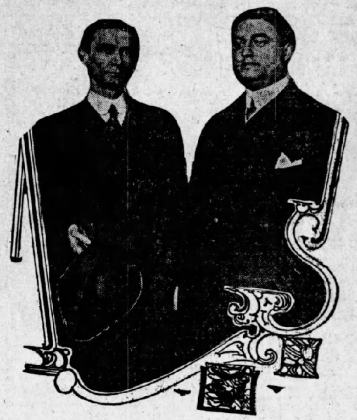

The illustration shows L. P. Rosser, on the left, manager of the wholesale department of the J. Regenstein company, millinery dealers, and E. J. Bowles, the company's leading salesman, who works southeast Georgia, discussing one of the new spring patterns which was on display last week for the visitors at the regular 1914 spring openings.

Mr. Merchant:
Why don't you buy your Coffee direct from the Roaster and save money?
Also get fresher goods?
Write us for prices. We can save you the middle man's profit.
Coffee Roasted same day shipped.
ATLANTA COFFEE MILLS CO.
ATLANTA, GA.

E. L. ADAMS CO.
WHOLESALE GROCERS
OUR MOTTO: First Quality Merchandise and Prompt Service.

BUSTER BROWN BREAD
In Individual WRAPPERS
We are the only Atlanta bakery offering out-of-town dealers individually wrapped bread. It will pay you to handle this clean, wholesome product of the
"Never Close Bakery"
Atlanta Baking Co.

McDOUGALL'S COFFEES
We have on our books over 5,000 well satisfied customers who realize that they always get the best from our plant.
Thirty-eight years' experience counts for much when it comes to selecting Coffees that the dealer can sell the best and at the same time give the consumer absolute satisfaction.
If you are not already handling our popular sellers, you had better investigate.
Southern Coffee & SpiceMills
R. H. McDougall, Pres.
76-78 Peters Street

Since Taking Our Annual Inventory
We find a number of odd jobs in Surries and Buggies which we have marked down to moving figures. These jobs will interest any one wanting a good vehicle at special low figures. They must be sold to make room for new goods.
Nice secondhand 5-passenger car for quick sale at $300, better come now before it's gone.
Spring shipments of new style Buggies, Runabouts and Pony Vehicles now arriving. You know
"It Pays to Deal With"
E. D. CRANE & CO.
46 Madison Ave.

There's many a Good Thing Lost by Not Asking for it
Insist Upon an R. B. Cigar
Lamar & Rankin Drug Co.
Distributors . . . Atlanta, Ga.

Gholstin Mattresses and Spring Beds
Guaranteed the Best Possible to Produce.
Gholstin-Cunningham Spring Bed Co.,
Manufacturers. Atlanta, Ga.

Grocers-- Watch Your Stock of JAMS, JELLIES and PICKLES. Our line fills every requirement.
Dixie Pickle & Preserving Co.
ATLANTA

Jams, Jellies, Preserves
Highest quality pure food products, made only of the choicest materials in our modern sanitary plant. See our salesmen or write us for quotations.
Jones Bros. & Co. Atlanta, Ga.

BAYLIS OFFICE EQUIPMENT CO.
OFFICE FURNITURE AND COMMERCIAL STATIONERY
No. 1 S. Broad St Phone M. 241

CREX RUGS AND CARPETS. Stenciled, Woven and China MATTINGS AND MATTING RUGS. Refrigerators and Collapsible Go-Carts. Our specialties for Spring.
ROSENFELD COMPANY
106-108 MADISON AVE. ATLANTA.

Southern Merchants: of 5c, 10c, 25c to $1 Goods Write for our Catalogue
LET US ADD THAT 10c DEPARTMENT FOR YOU
McCLURE TEN-CENT CO.
47-49 S. Broad Street. Atlanta, Ga.

HAVE YOU BOUGHT
Your Spring Line of Millinery
Mr. Buyer?
IN any event, you will find it to your advantage to let us show you through our lines and get the latest ideas of the country's most progressive manufacturers, as to Spring styles and novelties.
Swiss Milan Hemps and Moire Jap Hemps in an endless chain of shapes and designs; together with "the advanced that is stylish" in Ladies', Misses' and Children's Ready-to-Wear Hats. A distinct revelation in the new shades, paons, tangoes, peacocks.
Something new every twenty-four hours in flowers, fancy feathers, jets and novelties, in colors from the Syndicate Card.
Our Patterns are "distinctly different" Hats
J. REGENSTEIN COMPANY
40-42 WHITEHALL STREET
ESTABLISHED 1872

Aragon SHIRTS PANTS OVERALLS
We offer Southern Merchants exceptional values, complete stocks; prompt, efficient service.
A. M. ROBINSON CO.
Dry Goods and Notions. 59 N. Pryor St., Atlanta, Ga.

WE BELIEVE
We are expert in our line; you will never know until you try us.
CAPITAL CITY TOBACCO CO.
Importers and Jobbers
176-178 Marietta St. Atlanta, Ga.

ON THE FIRING LINE WITH THE COMMERCIAL TRAVELERS

SAMPLES AND SHIPMENTS

Among the recent visitors at the Lamar & Rankin Drug Co. were the following: O. E. Upshaw, Loganville, Ga.; Dr. J. D. Middlebrooks, Powder Springs, Ga.; Dr. R. A. Mallory, Concord, Ga.; Dr. M. M. Head, Zebulon, Ga.; W. A. Nipper, Alvaton, Ga.; J. L. Bray, Crawford, Ga.; Colonel W. N. D. Dixon, Fayetteville, Ga.; C. J. Tucker, Lithonia, Ga.; Charles K. Galley, Conyers, Ga.

Adolph Montag, of Montag Brothers, left yesterday for New York, where he will spend the next two weeks buying holiday goods. The brisk trade of Christmas, 1913, cleaned out the Monting stock, necessitating purchase of an entirely new line throughout for this year.

M. J. Diemmer, who has been doing some nice sales stunts for the Capital City Tobacco company, on the new brand cigar, the Maskette, visited his firm yesterday.

R. W. Johnson is back from his round of the trade in the vicinity of Rome, Ga., and again calling on his friends among the Dixie Pickle and Preserving company's Atlanta customers.



Friday E. M. Roper left for Cleveland and New York to buy notions for John Silver & Co., with a remarkable gain of forty thousand dollars in sales over his previous year's record. Mr. Johnson's territory is northwest Georgia. He is popular with his customers and is one of the youngest of the Shriners of Yaarab Temple.

SAM JOHNSON.

He is finishing his first year with John Silver & Co., with a remarkable gain of forty thousand dollars in sales over his previous year's record. Mr. Johnson's territory is northwest Georgia. He is popular with his customers and is one of the youngest of the Shriners of Yaarab Temple.

greater part of next month.

C. F. Holt, sales manager for the Dixie Pickle and Preserving company, is spending a large part of his time now in Atlanta with the city rade. The city firing liners are glad to have "Old Man" Holt in town as much as possible, because of his part in enlivening the weekly meeting of the City Salesmen's association.

The Capital City Tobacco company have just issued a new price list showing the complete line including the various cigar store sundries the firm carries.

Ed Montag has returned from his trip through northern Mississippi and eastern Arkansas.

That popular veteran of the road, J. B. Osborne, who has been over twenty years on the road and is still setting a lively pace at getting the orders, was calling on his friends in Atlanta last week. Mr. Osborne sells the Horsford and Rumford baking powders.

C. G. Conn, who works Georgia, Florida and Alabama for the Weyman-Bruton Snuff company, declares he is glad to be traveling Georgia just now instead of Alabama, where the political pot is boiling so it will be difficult to get any one to drop the discussion of politics and talk snuff. Temporary and not permanent is his preference for Georgia, however, as he has too many good friends in Alabama for that. Mr. Conn was in Atlanta last week calling on the Capital City Tobacco company and other Atlanta customers.

One salesman missing during Merchants' week who always adds much to the jollity of such occasions is W. W. Reamon, of the M. C. Kiser company. "Uncle Walt" had several engagements that kept him on the road until Saturday.

R. L. Wallace, the D. R. Wilder Manufacturing company traveler, is keeping up his share of the optimism at that concern, talking of good business conditions in his territory. He is getting his share, too.

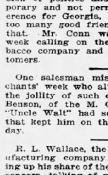

Frank H. Baker is to carry the Premium Brand banner in south Georgia. The former salesman for the George DeWitt Shoe company is to go with the Gramling-Spalding company, of Atlanta, March 1. He will be a good addition to the Atlanta fraternity of firing liners and his new company are confident of the wiregrass territory being well taken care of.

Zack Daniel, Georgia road traveler for the Ragan-Malone company, heard many pleasing comments during last week on the card published in the Firing Line last Sunday by he and the Hanes brothers thanking their friends for their Merchants' week trade.

C. D. Dickinson is selling almost as many gloves and umbrellas this season for the Brown-Perryman-Greene Co. as he is hits. This member of the hat house staff is the specializer on those specialties and never happier than when he is talking some merchant into giving him a fat order for them.

C. J. Sullivan, secretary of the M. C. Kiser company, spent several days of last week on the road on one of his occasional special trips.

O. E. Kenimer, the M. C. Kiser company traveler, declares the merchants in his territory all have the real sanguine brand of optimism and his sales records back him up in the statement.

A. L. Deihl, of the M. C. Kiser company sales force, was back on the road last week for his first trip since the runaway accident of about a month ago.

All the firing liners of the Dobbs & Wey company have nearly finished their import goods season and will in several weeks start on their annual spring campaign for fruit jar orders.

R. L. Smith, of the A. M. Robinson company, proved again last week that his sales capacity is in inverse ratio to his size when he landed a thousand-dollar shirt order, one of the largest orders of the season for this particular part of the Aragon brand line.

J. W. O'Donnell, E. L. Kerrison and E. H. Janes are all in for the week-end at the Dobbs & Wey Co.

J. M. Austin, of Kenwood, Ga., was a visitor last week at the E. L. Adams company.

E. D. Burtchby, representing the Morton Salt company, of Chicago, was working the trade last week with the John Silver & Co., force, selling Morton's free running salt. He reports a fine trade and declares Atlanta to be a good market for his products.

Bill Quarles, of Fain & Stamps, is now riding around in a new automobile. "Whether the new machine has had anything to do with it or not," said Mr. Quarles, "the fact is that I have had an unusually good run of trade this week."

"Our city trade has been splendid during the past week," said W. O. Stamps, of Fain & Stamps. "In fact our city trade now is the best that we have ever enjoyed at this season of the year."

The "ins" at Fain & Stamps yesterday were J. C. Owens, S. E. Smith and W. Y. Bailey.



Firing liners of Montag Brothers feel like mailing a vote of thanks to the state of Georgia. The approval of the Montag tablets by the Georgia State Text Book commission has resulted in a heavy demand for these tablets that has filled many extra pages recently in the Montag men's order books.

The house is now in the midst of its school supply selling season.

W. T. Heath, the new traveler for the H. L. Singer company, will leave Monday for his territory. He will cover the nearby Georgia cities for the Singer company.

J. E. Brown, of the H. L. Singer company, is ahead so far in total sales in the prize contest which his company is conducting. The other salesmen say, however, that the race isn't over yet and that Mr. Brown will have to keep up his very rapid stride in order to win out.

Mrs. W. A. DeLamar, wife of W. A. DeLamar, traveler for Floyd-Lehman & Co., has been removed to her home at 24 Arizona avenue from the hospital, where she underwent an operation. Her friends will be glad to know that the operation was successful and that she is rapidly improving.

Growing business has compelled the E. Le Adams company to install an additional elevator in the warehouse of their store. The addition will permit this hustling company to render more efficient service than ever.

T. E. Mauldin, representing Queen Bee and other high grade flours, returned Saturday from a trip down the West Point road and also down the Southern road to Macon. He states that he found business good and a good trade feeling prevailing wherever he went.

Doc Westbrook, who has been in the office of the E. L. Adams company for some time, will on March 1 become city salesman, looking after the suburban trade especially.

W. R. Simpson, of Jones Brothers & Co., spent last week at Tifton looking after the installing of the sailing station for cucumbers at that place. In addition to the work of placing the tanks, Mr. Simpson has also signed up a number of contracts with growers about Tifton to put in large acreage of cucumbers next year.

H. L. Singer left last Thursday for New Orleans for a ten day trip. He was accompanied by Mrs. Singer and they will take in the Mardi Gras festivities which will take place while in the Crescent City.

The Horne-Candler company report a successful week in furnishing office equipment of various kinds. They had a special run on desks.

Miss Gertrude Monskey is a new stenographer at H. L. Singer company. She began her duties with the Singer company February 11.

A. H. Steedman, traveler for the J. D. Frazier company, was out in the territory about Augusta last week and turned in a good amount of himself on ship-out orders. The Frazier company finds the Augusta territory a good one for their mixed makes of feeds and they are making large shipments to South Carolina. J. D. O'Rear, of this company, was in north Georgia on a collection trip last week.

If it's of Leather, We Make It!
Our Harness Everywhere
GOLDIN HARNESS FACTORY
80 Marietta Street, Atlanta

SEE OUR EASTER CANDIES BEFORE PLACING YOUR ORDERS
BROWER CANDY CO.

Made $40,000 Increase



SAM JOHNSON.

He is finishing his first year with John Silver & Co., with a remarkable gain of forty thousand dollars in sales over his previous year's record. Mr. Johnson's territory is northwest Georgia. He is popular with his customers and is one of the youngest of the Shriners of Yaarab Temple.

WHOLESALE MARKET HERE HAS STRUCK VERY RAPID STRIDE

(Continued from First Page Firing Line.)

rapid stride and advancement over a year ago.

And why shouldn't they? Why shouldn't you expect more here each season? They are obligated to produce an annual improvement.

A spirit that can bring together so many national celebrities as visited their Southern commercial congress—that can gather and house each week the greater conventions of the republic—run sixteenth in the clearings of the nation—own the Metropolitan opera and a thousand other things she goes after, is made of a metal that will wear; not only warrants the foremost southern city, but rises to the appreciation that all merchants do not live at cross roads.

DOCTOR AND ATTORNEY.

The doctor that visits for finance, rather than in the spirit of the commission granted by authority, may own much of this world, but leaves medicine without the imprint of advancement.

The attorney that practices fees rather than soul knowledge development of emerited principles of law, never decks a library except in the name he pastes upon his own books.

The merchant that loiters not to retail in the interest of every patron refraining from forcing quantity beyond need or capacity, soon finds the "merchant" sign torn down by the lack of public confidence, and a dependence upon the ignorance that is always blinded by want.

The average storekeeper is a coward. The merchant is courageous to the bluntness of truth.

Now we can not all be distinguished. It is a different peculiarity of ability, ambition, high-aim, midnight oil that makes mayors, postmasters, senators, cabinet advisers, comptrollers, bankers. You know some have to play—interchange—transport. The strong arms of the tree has to depend upon the tiny twig and leaves.

Therefore, let me urge you be a merchant—a healthy and useful unit in aid to your locality.

That is what this association stands for.

My brother, I can not tell you how to merchandise. You are beyond me. But standing on the verge of a national transformation in every line of interchange between man, I can assure you that the merchant confronts an opportunity, and occupies a part far greater than those, paying rapid sellers "miss no sales."

"To be great is to be misunderstood," penned the able editor. Let us build on the definition and add, it is nearness to the common people as is proven by the world's most popular divines, and expressed in such characters as Gladstone and Tolstoi.

BEN...ITS OF MEETINGS.

In our coming together, let us take mo.; than merchandise away—and you will have more than "bargains" to give.

As you live upon your section, be willing to compensate in real interest and advantages to the individual of that section. Progress and prosperity will m.e faster by the merchants becoming the connecting point (or contact) between discovery of science and local application. Indifference will in a measure impede great effort.

Increase the expense account a little. Define a plan and distribute regularly some short but helpful data upon lo.... needed problems.

As the large foreign investment demands great interest, the annual pilgrimage abroad over a hundred millions, and as we cease to export cereals and meat, wages scaling up, won't we have to plow deeper in order to increase productions and maintain balances.

Our distinguished able senator who honors us with his presence needs and has the right to expect every merchant to aid in his effort to bring about "expert farming in every county." The gathered knowledge now held dormant for want of local interest and distribution can be largely utilized with profit through you.

Therefore know your county demonstrator, school commissioner, each teacher, their pupils, the buildings, grounds and sanitation. Not alone upon better highways, but local clubs for study and demonstration.

And in some measure may it not be said of you, as said of Mr. Coburn of Kansas, will you not, as best you can, be an "organizer" of knowledge and service to the man whose hands are upon the plow?

INTENTIONS AND RESULTS.

Your intentions are good. Most every individual purposes well; but it is generally in the future. Worth is the result of plans and accomplishments each day.

If "dividends have in the past, been earned at the expense of waste, superfluous eating and clothing," and the influx of the new era matches brain and energy in competition, instead of favoritism and protection to the minority who own so much, you need to become a useful part in the hopeful attitude before you.

In the following, Mr. C. W. Barron's analysis of the new currency law, I was astounded in his recital, that one of the greater millionaires said "he had not read the bill, didn't have time," also Mr. Key's further statement, that "very few of the exchange members had read it."

Is it the same error the majority of merchants and farmers have committed in the past in not posting themselves on the technique of their vocation? Certainly it expresses an important point. If the money and stock changers have

Making a Good Start



O. M. BENNETT.

New to the road and in a field not heretofore worked by his firm, this firing liner is already making good in north Georgia for the Brower Candy company. He started two weeks ago.

not time to read so important a legislation, the masses are now taking more time.

It has been true "that the American people want to be humbugged" and that there has been an ever present simmer to take off the hide, but less and less are your customers running to "fire sales" and more and more you are called upon to meet difficulties, as to how to "move the hard stock."

If the mail order fiend taunts you with catalogue pictures, and is daily puncturing the barrel of local cash reserves, remember he adds to the burden of his own taxes, and must depend upon the local fire department, at least, when there is conflagration—he cannot order them.

We welcome the birth and development of parcel post, but the genius of abuse as practiced by many specialty houses must run its course and swindle millions from the public before they realize the fleece and you are to enjoy with profit the true benefits.

The imitation and imposition upon good things is where the merchant of silence must wait for a discovery by the oppressed. They are slow to believe you a "merchant" or place you on a pinnacle of professional honors.

Now in conclusion, let me say seriously I believe in the efficacy of prayer—especially when there is necessity, burden, and justice beyond the interest of self.

So in your longings for the development of your southland, the yearning to discern through the hazy mist an abundant transformation of which we catch a glimpse of here and there; some understanding of the gigantic classification, trunk lines, square miles, tonnage, produce, manufacturing, mines, developed and hidden resources, with countless unknowable yet to be found at our feet. Let the "faith that is in you" appeal to that honored and undoubted power, that will ever be remembered in all the annals of this nation, that when the journey is over, the last bit of evidence weighed that the authority that pins upon the map of this nation those regional pegs of the new freedom, will anchor one to Georgia's capital, where it rightly belongs.

WANTED--- Salesman experienced in stationery, druggists' sundries and fine printers' papers. Territories Tennessee, North and South Carolina.
The S. P. Richards Co.
WHOLESALE ONLY.
ATLANTA, GA.

THE HIRSHBERG CO.
QUALITY ALWAYS
CERTIFIED
GLENDALE
LINE
FOUND HERE
Stationery and Druggists Sundries
13-15-17 NELSON ST.
ATLANTA

Flour! Flour! Flour!
Queen Bee ..... BENN
Gerbelle ..... BRUM
Wellington's Best ..... BEXTN
So. Ga. Syrup (f.o.b. Cairo, Ga.) ..... YU
Key to quotations furnished on application. All orders subject to mill acceptance.
T. E. MAULDIN,
Atlanta, Ga.

A Free Trip
to Atlanta is available to the merchant who buys an adequate bill from the members of the Merchants' Association.
Write to
H. T. MOORE, Secretary
Rhodes Building Atlanta

Knowing the Folks To Whom You Sell

The key to efficiency in distribution is KNOWING YOUR MARKET.

Who are the people you are trying to reach with your product? Where do they live? What do they want? What are their special needs?

When you find out these things, then go to it and make the supply fit the demand.

Heinrich Waldes is president of a great big foreign house that has factories in several cities of the world.

He was telling recently, in an interview in Printers' Ink, about the introduction of the Koh-i-noor Dress Fastener into the American market.

He is a mighty busy man—large affairs—heavy responsibilities and all that sort of thing. Hundreds of men work under him.

Yet, when he wanted to put his fasteners into this market, he thought it well worth his while to journey over to this country and investigate, at first hand, the conditions he would have to meet.

He took personal charge of the inquiry. He went in person to see clothing manufacturers, the dressmaking trade, the retail trade, the distributors of all kinds—just to familiarize himself with actual conditions.

In passing, let us add this: He made it a point to learn English in order that he might make this particular inquiry.

Says his interviewer:

"He has made it his business to know personally the precise trade conditions in half a dozen countries, the cost of doing business there, the advertising cost, the people to sell and **HOW TO SELL THEM.**"

Here's another:

Crossing the Atlantic not long ago for the thirtieth time came Sir Joseph Beecham, the proprietor of Beecham's Pills, "not so much above his business that he could not pay personal calls on the trade, wholesale and retail, and refresh his former intimate knowledge of conditions here."

These little instances are but two. The Big Success knows that it requires an exact and intimate knowledge of the actual market to meet the market in the most productive way.

We are **GEORGIA MANUFACTURERS.** We are putting the closest sort of study on the **GEORGIA MARKET.**

We know that **GEORGIA DEALERS** are waking up to the fact that the demand for goods produced at home is a big and growing demand. They're obliged to know this if they study the facts.

This demand will increase in strength and volume just in proportion as the **GEORGIA DEALER** stresses it.

He knows his local market. He knows just what he must have to meet the demands of his particular locality.

Now, Dealers, when it is in your power to meet this demand with goods that are made right at your door, so to say, why isn't it to your advantage to press those goods and do your part in **MAKING A MARKET FOR THEM?**

It will pay **YOU.**

What you save in the matter of carriages, of quick deliveries, and by being close-to-supply—all goes right back into your own pocket.

The more we study our problem of distribution, the more convinced are we that both **YOU** and **WE** can make our ten-strike by pulling together—seriously and persistently.

Study about this. The folks you sell to will buy **HOME MANUFACTURED GOODS IF YOU SAY SO.**

It will **PAY YOU** to say so.

Get in touch with us—we will talk this over with you any time you like. Salesmen—wire—letter—visit.

Don't forget, Dealers, that we are urging our goods on the attention of the **CONSUMER** at the same time.

We're doing all we possibly can to make your market easier. You carry the goods we make and we'll help sell them.

D. R. Wilder Mfg. Co.
Absolutely Pure, Uniform Brand
Georgia Cane Syrup
W. Fair and C. R. R.

Frank E. Block
Crackers and Candies
Elliott St.

Atlanta Stove Works
Stove and Range Manufacturers.
The Celebrated BARRETT RANGE
Our Leader.
Erwin and Krog Sts.

Robinson Shirt Co.
Manufacturers of the Famous
"Aragon" Brand Shirts.
59 N. Pryor St.

Blount Carriage & Buggy Co.
Manufacturers of Buggies, Surreys
and Spring Wagons
East Point, Ga.

Montag Brothers
Manufacturers of Tablets, Box Papers,
Envelopes and School Supplies
10 Nelson St.

McCord-Stewart Company
"Uno Coffee"
A. B. & A. Freight Terminal

J. D. Frazier Co.
Manufacturers of all grades of the famous
MOLASSES STOCK FEED.
Samples and Prices on Application.
268 Marietta St.

New South Bakery
Manufacturers of the Celebrated
Tip-Top Bread—
"The Joseph Rogers Bread"
Murphy and Glenn Sts.

J. K. Orr Shoe Co.
"RED SEAL SHOES"
80 Auburn Ave.

SECTION OF
COMIC The Atlanta Journal. WEEKLY
SUNDAY, FEBRUARY 22, 1914.
COPYRIGHT 1913 BY PRESS PUBLISHING CO. NEW YORK WORLD

Mr. Hubby---His Wife Is at the Tango Club

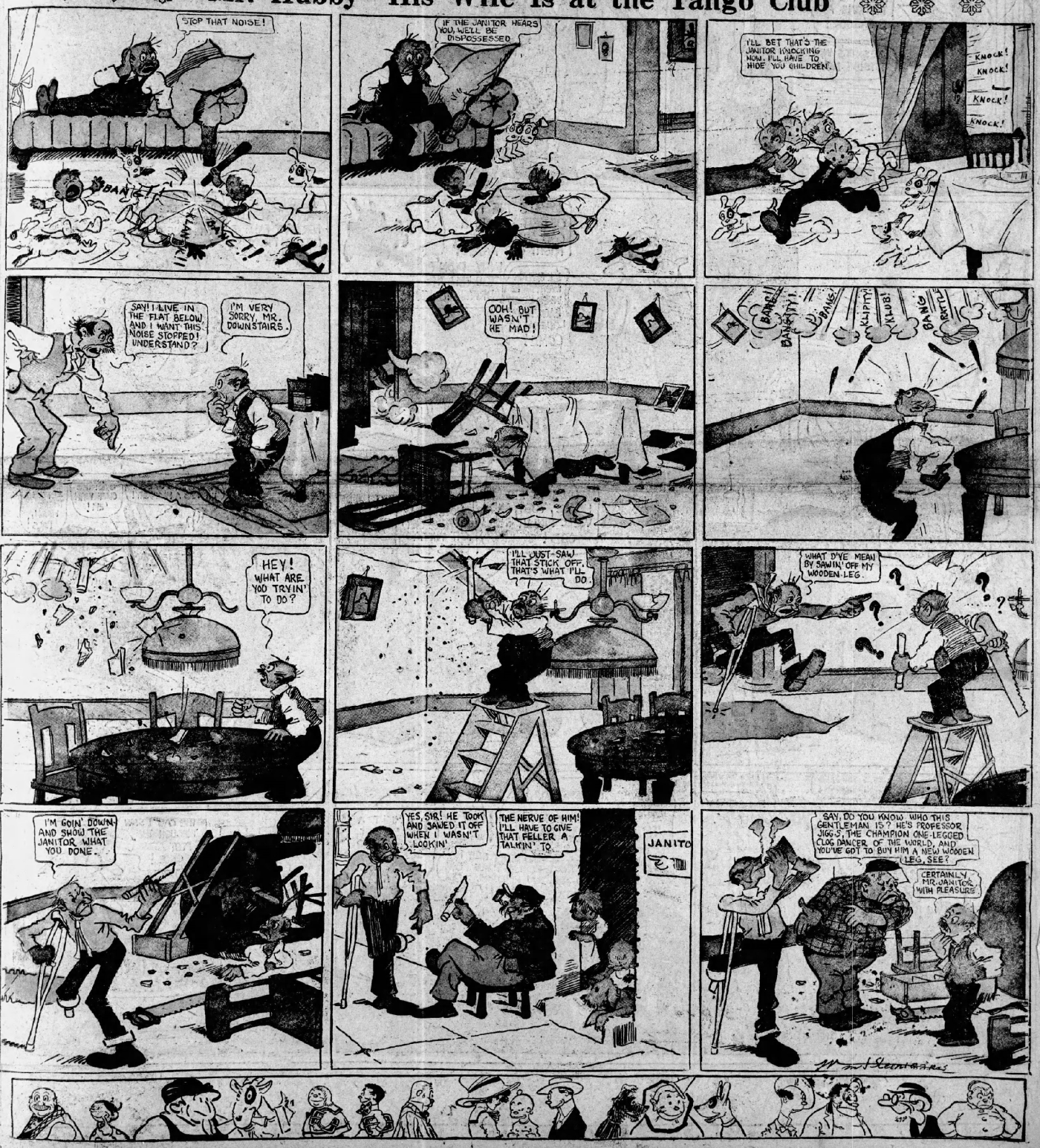

Hawkshaw the Detective and the Great Bulbul Ruby



Stepbrothers---Uncle Crabapple Feels Better Now

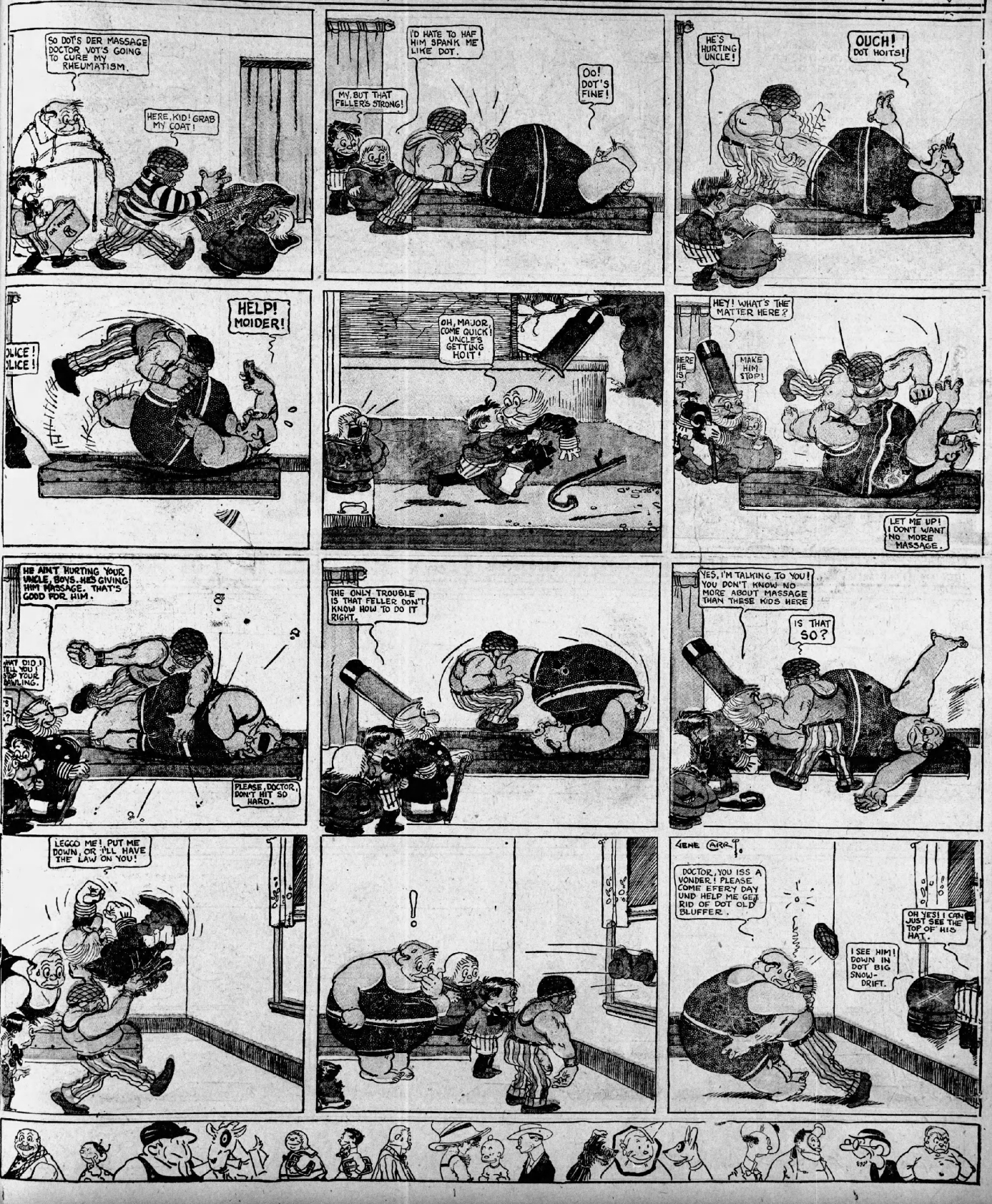

Those Kids Next Door—Nippy's Pop Tries to Amuse Them



The Newlyweds—Snookums Loves His Papa Best of All



MAGAZINE SECTION

The Atlanta Journal.

City Life Section, Fashions and Fads, Fiction and Humor

VOL. XXXI. NO. 364. ATLANTA, GA., SUNDAY MORNING, FEBRUARY 22, 1914. PRICE FIVE CENTS.

Why I Am A Suffragist

REASONS OF ATLANTA WOMEN FOR WANTING TO VOTE







At the Left Is Mrs. Mary L. McLendon, in the Center Are Miss Jane Farrow Cooper and Miss Ida May Blount, at the Right Is Miss Edwine Behre

"WHY am I a suffragist? Because I am a woman," answers one of eighteen Atlanta women, writing in equal suffrage in accompanying letters of keenest interest.

"Because God created humanity free and equal," explains a second.

"Because the concepts of women morally are more ethical, more demanding, than those of men," insists a third. And adds:

"With 2,000 years of spiritual training for women, and 2,000 years of moral latitude for men, it were strange were this not so."

The 18 Atlanta women from whom letters urging woman suffrage follow, are:

Mrs. Mary L. McLendon, president of the Georgia Woman's Suffrage association; Mrs. Amelia R. Woodall, president of the Atlanta Equal Suffrage association; Miss Ida May Blount, who is a graduate of Barnard college, Columbia university; Miss Edwine Behre, Mrs. Linton Hopkins, Mrs. M. C. Hardin, Mrs. William C. Spiller, Mrs. Robert Zahner, Mrs. F. A. Line, Mrs. Emily McDougall, Mrs. Bertha Harwood Arrowood, Mrs. Hugh M. Lokey, Miss Jane Farrow Cooper, Mrs. Theodore Troepel, Miss Katherine Koch, Mrs. Rebecca C. Brannon, Mrs. Meragne Fleming, Mrs. Alice C. Daniels.

Their letters are significant, surprising, convincing. The writers are among the most prominent women in Atlanta, and the letters show as nothing else could the determination and progress of woman suffrage in this city.

Why are these women suffragists? Read for yourself.

By Mrs. M. L. McLendon

President of the Georgia Woman's Suffrage Association.

"I am a suffragist—

"Because God created humanity free and equal.

"Because the mere accident of sex is an unfair qualification for citizenship.

"Because 'governments derive their just powers from the consent of the governed.'

"Because in a representative republic the ballot is the only direct, orderly and effective method of expressing the views of the people on governmental questions.

"Because 'taxation without representation is tyranny,' and therefore, those who financially support a government and are amenable to its laws should have a voice in their making.

"Because women possess the proper qualifications for citizenship, namely—intelligence, patriotism and loyalty to the best interests of the country.

"Because an enfranchised womanhood would reach a higher plane of mental and moral ability, since responsibility educates.

"Because women have interests which need special representation. Men cannot fitly represent women. Women need the ballot to protect property, person and children.

"Because the ballot is the only weapon which can kill the saloon. Which is the chief enemy of the home, the church and society. Prayer, moral suasion, social agencies and all other influences directed against the saloon power are, in the last analysis, triumphant only as they crystallize in the ballot box. All this I do firmly believe and subscribe to as a faithful W. C. T. U. and woman suffragist, together with a lot of other things you have not space for in this issue."

By Mrs. Amelia R. Woodall

President Atlanta Equal Suffrage Association.

"I am a suffragist because I believe in truth and justice. A government should mean what it says and say what it means, just the same as an individual.

"A government by half of the people is not a government of the people, by the people and for the people. 'Register here, when you pay your tax!' means men only, yet women are taxpayers, forced to help support the machinery of government in which they have absolutely no voice.

"Politics has entered the home and its sanctity is being desecrated. Women are the home makers; they need the vote to protect their homes from adulterated foods, diseased meats and germ-infected clothing. As mothers, they are fitted by nature to set the standard by which the public shall treat children. They need the vote to make their child welfare work more effective. We realize the necessity for social purity, enforcement of law, conservation of human life. Our economic conditions are entirely changed and the preservation of high moral ideals necessitates an active participation in public matters."

By Miss Ida May Blount

"I am a suffragist first because I believe women need and want the vote in order to represent themselves and their interests in government.

"Men do not and cannot represent women and their interests. In proof of this, one can cite instance after instance in the affairs of our own city government of Atlanta.

"A city which can spend thousands of dollars a year on every imaginable sort of project, but can not find $10,000 for a contagious hospital for negroes who spread disease throughout the community, certainly does not give women and the home adequate representation.

"What have we heard longer or more often than that woman's place is in the home and that it is essential to the welfare of the state that she stay in the home? If the home is of such importance to the state, is it wise to refuse it representation in the affairs of government?

"It is history that woman once had charge of and superintended work which has now been taken from her by city and town governments and by the factories. She no longer has supervision over all the food supplies that must be used in her kitchen. The city now furnishes the water; the city assumes the responsibility of looking after sanitation and public health, as well as public education. In all these ways government has invaded woman's sphere.

"Therefore, whether a woman wants the vote or not, she must have it and she must use it if she wants to do efficiently her work in the home.

"Not only does the woman in the home need the vote, but the thousands of women wage-earners should have some say as to the conditions under which they will work and as to the pay for which they will work.

"Disfranchisement keeps women's wages down. Hon. Carroll D. Wright, national commissioner of labor, said in an address delivered at Smith college: 'The lack of direct political influence constitutes a powerful reason why women's wages have been kept at a minimum.'

"Does anyone imagine for an instant that the school teachers' pay in the state of Georgia would be six months behind time if these women had votes which they could use to secure representation for their interests in the Georgia legislature?

"I am a suffragist, secondly, because I believe men are in need of the help of women in government. It is generally conceded that women will take their stand on the moral side of most issues, and certainly any strength they can lend is needed in solving the social problems that confront local and national governments today. It is a fact that those states in this country which have granted the suffrage to women rank first in advanced social legislation. Judge Lindsey, of the Denver Juvenile court, says: 'We have in Colorado the most advanced laws of any state in the union for the care and protection of the home and the children. These laws, in my opinion, would not exist at this time if it were not for the powerful influence of woman's suffrage.'

"A third reason why I am a suffragist is that I believe the state is wasting one of its most valuable assets in not using the spare time which many women have and which they gladly would devote to public service.

"Our city governments are far from being a credit to us. James Bryce in his American Commonwealth puts the stamp of failure on both municipal and state government in the United States. One reason given by Mr. Bryce and one frequently assigned for this failure is that the men are too busy with their business to fool with politics. They prefer to leave it all to a crowd of self-appointed politicians to wield the powers of government and hand out the offices to their friends. Of course, the business men, as well as the rest of the community, pay the price for this immunity from the cares of democracy in having to endure bad government.

"Now, since industrial progress has taken much of woman's work from her, woman can find the time to give to such vital questions (even though they may be political), as food inspection, sanitation, public education, and labor legislation.

"In England local government has found the aid of women of such value that every city and town grants to women not only the right to vote in local elections and the right to representation in every department of local government, but even requires that there be at least one woman member on every board.

"Space forbids the enumeration of all the reasons why I am a suffragist, but I hope that some of the reasons of some of the suffragists will convince you readers of The Atlanta Journal, as well as your representatives in the Georgia legislature, that the vote is woman's sphere."

By Miss Edwine Behre

"Why am I a suffragist? First of all, because I am a woman, and my 'sphere is in the home.' But pray do not misunderstand me! I mean, not the narrow four walls that shelter me and my family, but the wider habitation of humanity—the city, the state, the nation, all the world. As a woman, I feel that all the world should be made a better home for the human family—a safer, healthier home, with wider opportunities for work, knowledge and happiness for every member of it. As a woman, I believe that the children in all homes should be better protected, and that those for whom our homes cannot be maintained should be given safety and happiness in the great home of the nation.

"I believe that women as a sex should be considered home makers, not only for their own families, but for humanity, and that they should be permitted, nay, urged and all but constrained, to do their work of home making in city, state and nation, by every means in their power—by direct and indirect influences, by the ballot, by work on school boards and other public service boards, by holding government offices.

"We have heard much of 'patriotism' in politics. Let us have 'maternalism' as well. Let the mother-element of humanity combine with the father-element in making the home of mankind, this country a more livable place. For this great end we need every bit of available human power and ability, masculine and feminine alike—just as the family prospers best in which mother and father work together on an equal footing.

"I could tell in detail of my reasons as a worker, as an artist, or a citizen, for being an equal suffragist (I use the term advisedly!) but on second thought, they all seem to be included in this fundamental one—my reason as a woman."

By Mrs. Linton Hopkins

"I believe in equal suffrage for men and women because I believe in a democratic form of government, which has been defined as government of the people, by the people and for the people,' and I can see no reason why half the people of adult age and intelligence equal to the other half, should be denied the privilege and duty of taking part in the government of their country.

"I believe that those women who have for years given time and strength to the solving of economic and civic problems will find in the vote a weapon which will be of enormous service in carrying through their efforts toward the betterment of mankind. And I think that those women who now are satisfied with things as they are and whose interests are centered in their own homes exclusively will gradually become educated and broadened by the responsibility of citizenship.

"I think it has been abundantly proved in the countries and states where suffrage has been granted women that they have made good use of their privilege to vote; that they have helped pass many wise laws, and that the almost universal consensus of opinion among both men and women has been that conditions have been greatly improved since women have had the ballot.

"These truths, proved beyond doubt, take the question of the wisdom of granting equal suffrage out of the domain of theory and put it in that of assured fact."

By Mrs. M. C. Hardin

"A body of sociologists, having an expert investigate the laws concerning women and children and the delinquent classes. In the western states, found after two years given to that work, that the suffragist state of Colorado had the best laws for those three classes of any state in the world. A curious parallel lies in the fact that in those states where there is no sympathy for the cause of suffrage for women there is also a profound lack of sympathy for the needs of those three classes, and many laws that are disgraceful in their deficient provisions for them.

"In a way, there is really no criticism of men in the claim we make that the concepts of women morally are more ethical, more demanding, than those of men. With two thousand years of spiritual training for women, and two thousand years of moral latitude for men, it were strange were this not so. The curious double standard of morals is but a question of spiritual heredity, but a heredity come down through so many generations rainforced, until at last I am afraid it is become

(Continued on Page Four.)

ON THE SOUTH AMERICAN DESERT

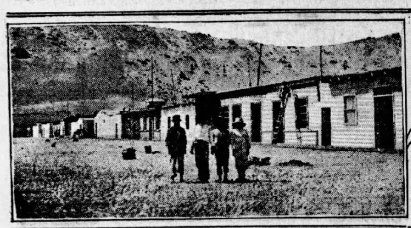

A STREET IN SALAVERRY AT THE BACK IS THE DESERT

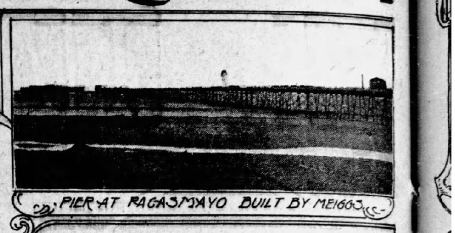

PIER AT PAGASMAYO BUILT BY MEIGGS



PHOTOGRAPHS OF POTTERY MADE BY PEOPLE OF 7,000 YEARS AGO RECENTLY DUG FROM THE CHIMCANA VALLEY IN THE PERUVIAN DESERT

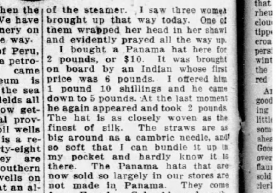

MATERIAL FOR A PANAMA HAT IS FROM THE LEAF OF A PALM TREE.

By Frank G. Carpenter

(Copyrighted, 1914.)

PAITA, Peru.—I am 850 miles south of Panama, on the northern edge of the great South American desert. My last letter was dated in the jungles of the Ecuadoran tropics. This comes from a country as dry as any part of the Sahara. The coast about me is all sand and rock, and the Andes mountains, which lie close behind, are as sterile as the driest part of our great western plateau. The first port after leaving Guayaquil is Tumbez. It belongs to Peru, but it lies just over the Ecuadoran line and is an oasis of green.

Beyond Tumbez the desert begins, and it extends from there southward down the western coast of the continent for a distance as long as that between the Atlantic ocean and the Great Salt lake. Its length is 2,000 miles. It borders the whole of Peru and takes up all northern Chile, extending almost to Valparaiso. In no place is it more than eighty miles wide, and yet it is 2,000 miles long. At its eastern edge it is lost in the Andes, which are without vegetation clear to their tops, where the rocks are lost in the snow.

I have seen something of the other great deserts of the world. I have been on the edge of the Kalahari desert, in South Africa, and have traveled through the Sahara, in Morocco, Tripoli, Algeria and Egypt. I have sailed along the coast of Arabia and know something of the desert of Gobi, on the edge of Mongolia. None of them is like tne Peruvian desert, and none seems to be so fated to be a desert for all time to come.

This desert is shut in between the ocean and the great wall of the Andes. Those mountains rise almost precipitously from this long coastal plain and they are among the highest on the earth. They are so high and so cold that they squeeze the rain out of the winds from the east that bring all the moisture, and it flows down their eastern slopes. The winds here all come from over the mountains, but the water has been squeezed out of them on their way, and when they flow down the western slopes of the Andes they are as dry as a bone. Their load has already been dropped. It has covered eastern South America with tropical verdure. It has filled the valleys of the great rivers with water supply known to man, and has made the larger part of this continent bloom like a garden.

On the side of the Andes, in this strip of 2,000 miles, about the only water comes from the melting snow on the tops of the mountains. It seldom rains. Paita has not had to use an umbrella for the past twenty-two years, and waterproof coats and rubber boots would be a drug in the market anywhere from below Tumbez to far beyond Antofagasta. Indeed, the only fertile regions of the desert are where the snow-fed rivers from the mountains cross it and flow out to the sea. There are fifty-five such streams along the coast of Peru, and the cultivable territory watered by them has an area of 1,500,000 acres. Two-fifths of this is irrigated and already in use, and it produces some of the finest crops of the world. It is at present the most important part of Peru; it feeds most of the people and supplies a vast deal of exports. The government is now considering the further development of this region by the extension of the irrigation system, and it has had American engineers here going over the ground.

One of the richest of these desert valleys is that of Piura, which is not far from Paita. Here the lands are irrigated by the Piura river, and they grow great quantities of cotton, sugar cane and grain, as well as every kind of fruit that we have in California. There are oases along every stream between here and Callao, and Lima is the product of the Rimac, which gathers the snows on the Andes and spreads them in the shape of water out over the plains.

I am writing this letter at Paita, the port for the Piura oasis. It is a desert city, with streets of sand and one and two-story houses made of a framework of wood poles and bamboo canes, over which is spread a mixture of sand and mud that dazzles one's eyes. Indeed, most of the houses are of mud and fishing poles smoothed down with stucco. Their walls are painted all the colors of the rainbow. The custom house, where I stopped when I came to the wharf, is bright green, and when I passed through the plaza behind I faced a big church of sky blue surrounded by buildings some of which were as yellow as gold. This church looks out upon the plaza, which contains about the only vegetation in its whole town. This is a garden as big as a bed quilt, filled with stunted palm trees and things looking tropical plants. There is no water to be seen outside that of the ocean, and much of the drinking supply is peddled about upon donkeys, in ten-gallon kegs from house to house.

The most of the traffic of Paita is upon donkeys. I saw caravans of them bringing vegetables, sugar and rice to the port, and when I went to the post office I walked by the side of the mail wagon, which was really a dray drawn by a mule.

Notwithstanding all this, Paita is the chief port of northern Peru, and it promises to grow very fast when the canal is completed. It will certainly need some sanitation before it can be made a safe port for our great waterway. Just now the town swarms with rats. It has had bubonic plague in the past, and its buildings are such that they would form a paradise for the plague-carrying rats. Near the custom house a large warehouse is now going up. The building already has the form of a framework of poles, upon which they are tacking canes to split bamboo. It is two stories high, and the rats will be able to climb up the poles on a ladder. The streets here are not paved, and the sidewalks are mostly of wood. However, the air is so dry that outside the bubonic plague, which has now disappeared, the region is exceedingly healthful, and as far as I know yellow fever has never been known.

During my stay here today I have tramped through every part of the town, visiting the main streets and alleys, and have not had one offensive smell greet my nostrils. There is no bad odors in the desert. In this dry air fish does not rot, and you could leave a dead chicken for a week in the street, and if the vultures would let it lie there it would not emit an odor.

The air is such that it sucks the juice out of anything left out of doors. It is as healthful as Egypt. It will keep a corpse or a mummy, and it is the dryness of the air that has preserved the mummies of Peru, like those of Egypt. There are many ruined cities of the Indians scattered over the desert, and from some of them mummies have been dug which look almost as fresh as when they were buried. They are quite as fresh as the mummies in the museum at Cairo. They were usually cured in a sitting posture, wrapped in cloth and tied up with string.

During my last visit to Peru I visited a number of cities from which such mummies have been dug, and near them saw piles of skulls from ten to fifteen feet in height. Nothing seems to decay in the desert, and there are long lines of skeletons of animals scattered here and there over the sand.

During a former trip to this desert I visited some of the ruins of cities that were in existence long before the Incas came. In the Jequetepeque (Heckee-tepe-kee) valley back of Pacasmayo I found a large mound which was once the site of a palace or possibly a temple devoted to the vestal virgins of the sun. All about me were bits of pottery of an unknown nation of the past. The remains showed that the building was nearly square, and it was 500 feet wide at the base. It was made of adobe and then plastered on the outside with mud and washed with color.

Not far from that place up in the Andes is Cajamarca, where Atahualpa was imprisoned by Pizarro until he filled the room which formed his cell, as high as he could reach, with gold, in exchange for his liberty. After Pizarro had gotten the gold he had the Inca chief killed. A little farther south of here is the town of Trujillo, which was founded by Pizarro and named in memory of his native home in Spain. The town is older than Lima, and it has now about 15,000 or 20,000 people. There are great ruins nearby.

In this same desert is the Chenucana valley, where a short time ago Mr. T. Howett Myring unearthed pottery which is supposed to have been made by a people who were old when the pyramids were young. They lived from 7,000 to 10,000 years ago. They had a remarkable civilization and the pottery was exquisitely shaped and of remarkable artistic beauty. I have before me some photographs of it which were recently taken for the London News. The objects are now, I believe, in the British Museum in London.

I find the desert of Peru wonderfully interesting. Parts of it are rocky, like much of the Sahara, and many parts of it have as fine sand as that which surrounds the pyramids on the banks of the Nile. In some places the sand gathers in drifts or great mounds, and these mounds are moved along by the winds. The mounds are in the shape of a crescent. They are made of millions of millions of little grains of sand not as large as a mustard seed, which the winds roll up over the top of the crescent. These sand mounds travel always in the direction of the winds, which are here toward the north. They climb over the hills and make their way through the valleys. They will not stop for roads or railroads, and they are the terror of the civil engineer. Some of the railways that cross the desert have been swallowed up by them again and again, and it is impossible to keep them free by such arrangements as our snow sheds or fences. They have to be shoveled out for the trains to pass, and the track be relaid until they have gone on.

Such sand hills often cover the paths of the desert, and the blowing sand frequently blots out the landmarks.

I have spoken of Paita as a port that will furnish business for the Panama canal. The town has a railroad to the Piura valley, which is about sixty miles inland; and I am told that this road might be extended a distance of 400 miles over the Andes and connect with the Maranon river, one of the great tributaries of the Amazon. This extension would put Paita in close connection with the upper Amazon valley; it would bring one of the most fertile parts of South America right at her door, and make it a feeder for the Panama canal.

As it is now, the Piura valley promises to furnish a big export of cotton. It is there that grows the famous native cotton of Peru, a cotton which brings 6 or 7 cents a pound more in our markets than that we raise in America, and that is shipped to the United States by the thousands of bales. The native Peruvian cotton is sometimes called growing here when Pizarro came, and he found cotton cloth in the tombs of the people who lived long before the Incas. The native cotton grows on a tree which will continue to yield for twenty years after planting. It is usually at its best at three years, and after that it begins to decline. The common method of planting is to put the seeds in the ground with a stick, and let the trees reach a height of six or eight feet. After that they are cut back from year to year in order that the crop may be the more easily gathered. On other plantations a single sowing is allowed to do for several anpual crops. The cotton begins to ripen about ten months after it is planted, and the principal yield is obtained when the plants are twenty months old.

The picking is done by the native men, women and children, who also sort the cotton by color before it is ginned. I say by color, for much of this Peruvian cotton is brown or red. The brown cotton and white cotton grow on the same tree, and there may be brown and white lint in the same boll. The colored cotton is largely sold to the Indians, who use it for their ponchos and hammocks.

In addition to this native Peruvian cotton, they are now growing American upland cotton and Sea Island cotton from American seed. The Sea Island cotton has but a small acreage, and its production is confined to several small valleys. The American cotton will yield here for three years without replanting, but the plants are cut back every year. At present the cotton exports of Peru amount to something like 100,000 bales yearly. About 12,000 bales of this product is consumed at home. There are seven cotton factories scattered here and there over the country, five of them being in the city of Lima.

The Peruvian steamer upon which I am sailing has brought here in bargeloads of galvanized iron pipe and of eight-inch cast iron casings for the oilfields oil regions, which are situated about forty-five miles up the coast. The pipe comes from the National Tube Works at Pittsburg, and the shippers are a branch of the Standard Oil company. I do not know how this freight got to our Atlantic coast, but it was carried down to the Isthmus of Panama and there transferred to the railroad and thence to this Peruvian steamer. The freight must be heavy, and considering the handling in Panama, the rate will probably be cut in half when the Panama canal is completed. We have a great deal of heavy machinery on board that has come the same way.

Speaking of the oil fields of Peru, I could see the derricks of the petroleum port of Taraia as we came down to Paita. The petroleum is found there on the edge of the sea, and this is so with other oil fields all along the coast. They are now getting out petroleum in several provinces in Ecuador; there are oil wells at Tumbez, Peru, and there is a refinery at Zorritos, where forty-eight wells are now working. They are now discovering oil also in southern Peru, and are even boring wells on the shores of Lake Titicaca, at an altitude of two miles above the sea. There the oil is struck at about 800 feet. Ten wells are already working and each is yielding an average of fifty barrels daily.

The petroleum output of this country is now more than 1,000,000 barrels per annum and the business is at its beginning. More than 600 wells are now working and of these 300 are in the oil fields of Zorritos. The oil is of a high grade and it is good for lighting as well as for fuel. The steamer upon which I now am burns fuel oil instead of coal, and we have taken on a fresh supply here. The oil is stored in a great round tank on the bluffs above Paita, and a pipe from the tank runs down to the ocean and to a little oil barge, and each is yielding an average of fifty barrels daily.

The landing at all these coast ports is done in small boats. The moment our ship came to anchor at Paita white boats with red flags started out from the shore. They were rowed by barefooted Indian sailors clad in blue and white caps on their heads. Behind them came the boats of the natives bringing vegetables and other wares out to the ship, and farther back still were towed the great barges loaded with freight to be taken away on the steamer. At Eten, the port nearest here, the harbor is rough and the landing of passengers is by means of a barrel, the half of which has been cut away and turned into a chair. The passenger takes his seat in the barrel, whereupon he is lifted by the crane worked by the engine and dropped over the side into the boat. In the same way passengers are taken from the boat to the deck of the steamer. I saw three women brought up that way today. One of them wrapped her head in her shawl and evidently prayed all the way up.

I bought a Panama hat here for 2 pounds, or $10. It was brought on board by an Indian whose first price was 6 pounds. I offered him 1 pound 10 shillings and he came down to 5 pounds. At the last moment he again appeared and took 2 pounds. The hat is as closely woven as the finest of silk. The straws are as big around as a cambric needle, and so soft that it can bundle it up in my pocket and hardly know it is there. The Panama hats that are now sold so largely in our stores are not made in Panama. They come from Ecuador, Colombia and northern Peru, being shipped from here all over North America and to Germany, France, England and to other parts of South America. Just now the Ecuadoreans are exporting some of the straw, and a great deal of it comes down into Peru and is here worked into hats.

I have always heard that the hats sold to the rich natives are finer than any that came to our country. This is so. They cost so much that there is no demand for them abroad. Some sell for as much as $100, at which price they are bought by the rich Spaniards. One was made some years ago as a present to the then Prince of Wales, who is now king of England. It was so fine that it could be folded into a package not as big as the ordinary one-dollar watch. That hat took more than six months to make. It was made of the finest straw and the work upon it was done only in certain hours of the morning and evening. The amount of moisture in the air affects the straw.

The material of the Panama hat is from the leaf of a palm tree, called the toquilla. This tree is now cultivated. It becomes full grown at eighteen months and will continue to bear for forty years. The straws are made from the new leaves cut off just as they are about to unfold. The leaves are split with needles or with the finger nail and there is great choice in the straw.

As to the ordinary hats such as we have in our country, they are sold here in Paita for $1 or $2 apiece. They come chiefly from Guayaquil, which port exports several hundred dozen of them every month.

Ancient Sports and Modern Folly—By Bishop W. A. Candler

THERE lies before me one of the standard authorities on the decline and fall of the Roman commonwealth. Among the things which marked the decay of that vast and powerful political structure he declares was the passion of the people for sports. He says "the passion for sport of this age in all sorts of spectacles was in the highest degree characteristic." After showing the corruption of the theatre in which he says "art was left out of account and everything was designed for mere sensuous gratification," he goes on to say: "Apart from such exhibitions the theatre proper was decidedly out of favour. The popular taste inclined chiefly to the amusements of the circus and the amphitheatre. These diversions acquired during the time of the Emperors a political significance. Those in power found it be strongly in their interest to keep the people busy and diverted. 'Bread and Games!' was the demand, and so long as Rome had enough to eat and was amused, the Emperor had little to fear. Hence the great watchfulness respecting the supply of corn, hence the pains taken to provide at no enormous expense for games. The more political life decayed, the greater the place occupied by sports."

He continues, "The greatest enthusiasm was felt for the chariot races in the Circus; there the passions were most fearfully excited. Which of the four parties designated by the colors worn by the horses and drivers would win at the next race, whether the red or the green, the blue or the white, was a question which occupied Rome for days in advance. Wagers were often concluded for hundreds of thousands, for entire estates. Scribblers were offered, soothsayers questioned, even magical arts employed, in order to obtain the victory for the favorite party. 'Does the green lose,' says Juvenal, 'then is Rome struck aghast as after the defeat at Cannae'. Whether a Nero governed the Empire or a Marcus Aurelius, whether the Empire was at peace or aflame with civil war, or the barbarians stormed at the frontiers, in Rome the question of chief moment for freemen and slaves, for senators, knights, and people, for men and women, was whether the blue would win or the green."

That record can hardly fail to strike a thoughtful mind as being very like the passion for games which now possesses the American people. Instead of the circus we have the ball field with its amphitheatre, and instead of horses in the races we use young men. But the tense interest felt for the triumph of the red or the green, the blue or the white, prevails among hundreds of thousands during the football season and the baseball season. Vast sums are invested in these sports and great wagers are laid upon them. That is a significant sentence which says, "The more political life decayed, the greater the place occupied by sports." The nation had lost all seriousness of mind. The serious matters of government no longer commanded the attention befitting such things because they no longer supplied satisfaction for the popular demand for excitement. And last summer, when the Congress of the United States was engaged upon the most serious and far-reaching piece of legislation which has engaged its attention during the last fifty years, one of the leaders of the House of Representatives injected into the proceedings the reports from the baseball games. So far as we have any record on the subject it does not appear that such an undignified performance was ever attempted in the legislative assembly of the Roman commonwealth.

In several particulars our people seem to have gone beyond the Romans in their mania for games. Roman students were never organized into competing teams to contend for the mastery in the games and to divide the gate-money. The youth of the Empire were never put to such base uses as advertising the features of their academic masters by contests in the arena.

These things which worked demoralization, degradation, and destruction in the Roman commonwealth will not have a different effect upon our nation. The end may be stayed by the presence among us of Christian influences which the Romans did not enjoy, but these sports tend to hinder the saving influence of religion among both old and young in our land; they enfeeble the operation of the main antidote upon which we must rely to purge the national system of the poison which they inject into it.

We have another advantage of the Roman people: Until now we have had a large and wholesome minded rural population upon which to draw to make up for the injury to our urban communities. But these evil things of the cities are spreading to the country, just as they did in the Roman empire. The same authority from whom the foregoing quotations were taken says, "There were unquestionably wanting games in the provinces, although in a more moderate degree, as is proved by the ruins of numerous and often unusual amphitheaters in all parts of the Roman empire. On the walls of Pompeii we see today the posters in which the holding of games was announced. It belonged to the most burdensome and pressing duties of municipal officers even in small municipalities to provide games at their own expense, and we know accidentally of a gladiatorial show in an Italian city of middle rank at the beginning of the empire, which lasted three days and cost $20,880." Several games in Atlanta lasting but one day, it is reported, have each cost more. But we must look to our country people to save us. In a recent editorial the Philadelphia Times put this matter in a way which should make our rural people think seriously of their great responsibility for the saving of the republic. The editor said:

"All civilizations have been born and nurtured in the country; all have declined and died in the cities.

"So long as the influences of the good, rich, pure manhood and womanhood of the country overbalances the influence of the stunted, starved, diseased, vitiated, criminal offspring of the cities, nations progress, but when the cities begin to be the dominant influence the decline of the people begins.

"For over the great country districts of America and the code of morals that prevails in the cities—the suggestive styles, the semi-lascivious dances and theatres, the free-for-all family life—the moral death of the nation is at hand.

"It is a saying fact that today the majority of men who control the affairs of the nation—not only in the political world, but in the financial, commercial and industrial world—were born and reared to maturity in the country or in country towns. There they formed their characters, established their habits, obtained their ideas of right and wrong, builded the foundation of their physical, mental and moral strength. In after years they drifted to the cities as greater fields for their activities, but in so doing they took with them the strength, virility, morality and industry they acquired while yet close enough to nature to be close to what is fundamentally right in God's universe.

"Let no pure-minded country boy coming to the city, imagine for a moment that the modish vices and low standards which he meets are marks of a higher refinement or a broader culture than that in the sweet home which he has left behind him. The real life to which he has been accustomed is in every way superior to the frivolous, sport-and-society of the city. Let him not be misled by men in the pulpit who rush to the defense of the theater and the ballroom on occasions in city churches. The serious pastor to whose preaching of the gospel he has been used to listen, knows more about God and goodness than all the worldly parsons in urban communities who seem so afraid that their people will not go to shows enough that they must displace the gospel in their churches for a service or two in order to commend the play-house to patronage. He and his sort must save the cities, and they can not afford, therefore, to be deceived by the glamour of urban folly. If the saving salt from the country loses its savour, what shall save us?

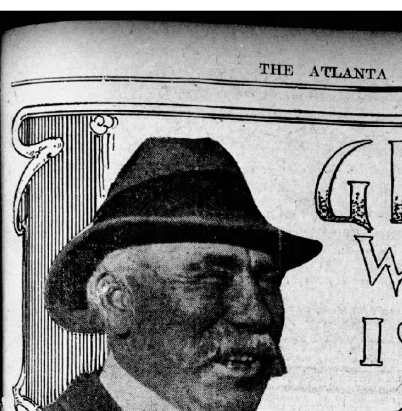

GEORGIA PROPHETS WHOSE MAGIC SECRET IS THE GOOSE-BONE

DAVE GILLESPIE looks up at the gray path of the winter moon across the sable sky and at the moon itself, a glistening white ball dimly overhead.

"Winter's not over yet," he says, and shakes his head at the chuckling riders of Piedmont lake. "Not yet-by a darn sight."

For Dave knows that when the moon swings high in a straight line above him, there's cold times in sight, for when it swings to the north it will be colder yet, that when it shifts to the south the grip of winter's severest cold spring is on the way.

Dave is a weather prophet, one of a race scattered all over Georgia, seers that predict rain from the snort of a mountain junior or a swirling dust-devil or the way the crescent moon is tipped, that welcome spring by the croak of the frogs and the budding persimmon trees and the flight of bees, spier by the seared cockle-burr or the heavy-shucked corn or the deep set of the setting sun.

And Dave and his fellows are pretty good at it. Up in the Empire building Uncle Sam's astrologists have little glass tubes that can forecast—sometimes—an ice storm two days ahead. But Georgia's sons of the Goose-bone will have bought their forecasts a week before the bureau hints a cold wave flips, will have told them days prior to the bureau clerk's prediction of spring.

"It's nature," says Dave: "Watch er and she'll teach you the lesson of life. I've been watching her a score of years—I've been park superintendent twelve—and she's still teachin' me. The Old Master made her and man never made aught to beat her. These artists can paint, but they can't put Nature's crimson into a winter sunset; they can play, but they can't get the tune out of a hollin that a skippin' pile can tinkle on a pine tree's bezles."

"Can I tell when it's goin' to rain?" parried Dave. "Well, this is what Nature says: Dust-cloud means rain; new moon on its back holding water, means rain; moist robin in a new-dug place, means rain; that old-war-wound smith' back shore means rain.

"Same way when the moon "comes in tipped down. It's a dry moon and a dry month. O, there's lots o' ways and ye learn 'em all by watching Nature. There's the bee-tree over by the fence. When you see a bee fly out and go so far a quarter of a mile away, why, it's thing' to be warm weather. Trust the bees and the other insects and the animals and all nature to know more'n ye know about the weather."

Loquacious as he is, there is one point on which Dave is silent—the Goose-bone.

"What's the Goose-bone anyway, Dave?" he was asked.

"Son, ask me no questions, I'll tell you no lies," he answered and his mouth shut tight as a drum.

What is this Goose-bone? Never a man but has heard of it, never a man but knows what it is. And the Sons of the Goose-bone? Here is what they say—Goose-bone prophets from hither Georgia and beyond—here is what they say of the weather, but never will they reveal to the layman the inner secrecy of the Goose-bone.

Seer of the Cohuttas.

Chatsworth, Ga.—Snug nestled in the mountain home far up on the side of a peak of the Blue Cohuttas, reaching well up into the clouds, lives "Uncle Joe." Year in and year out he sometimes here with the stars and the moon and the sun and the green world around him, and from his observations this is what he says about the weather: A cockle-burr brown means winter at hand; a corn shuck heavy means a hard winter; a hard forepart of a bee's nest following its killing means a hard winter; a soft part, a mild winter. The day I saw him had been hot and sultry and Uncle Joe was looking for a thunder storm. "My corn's been bilin' away mighty fast," he declared, "dry rain crow's been hollerin' mighty loud. The water in that spring branch has been tryin' to climb the rocks and get away from the ground. My friend, look out for rain, sho' and heavy." What of the Goose-bone, Uncle Joe?" I said. He shook his head and frowned.

T. W. BROOKS.

Founder of Greer's Almanac.

Jackson, Ga., Butts county, has the distinction of furnishing the most famous weather prophet in the South—Robert Greer, whose noted almanac takes rank almost with the Holy Bible in this section. A cousin of Alexander Stephens, he died here in 1843. His home is still preserved, near Stark. This was the county's most famous weather prophet, but there are others, notably an ancient darky, Arter Johnson, ninety years old. While this old slavery "nigger" does not go by the famous goose-bone, some of his interesting adages are as follows: When the husks are thick on corn it is a sign of a hard winter; lightning in the north during a dry spell is a sure sign of rain; lightning bugs coming close to the earth is a sign of rain; when toads begin to croak and come out from under the steps and brush it is a sign of rain; to kill and hang up a snake will make it rain; when hogs run around in the field and begin to squeal it is a sign of cold, bad weather; a circle around the moon means rain; a rainbow in the west means rain before night; a red sunset means wind on the morrow; when the chickens go to roost facing all one day, it means a change in the weather; when the new moon hangs north and south it means rain during that moon.

J. D. JONES.

The Forecaster Cat.

Rockmart, Ga.—This is what my weather prophet told me, smoking his pipe and looking up at the shingled roof of his little cabin: "When you see the cat washing its face with its paw, it's going to be stormy from the direction the cat is looking. The cat naturally turns to the wind, for it has no other means of drying its face and hands but the atmosphere. When the cat's tail is larger than common and the fur is standing out straight, the thermometer is going to take a tumble. Go out and look at the pig in the sty. Is he lying with his head toward the south? If he is, cover up the potato bed, for it's going to be cold. And then look and see the ring around it last night? Three stars in it, wasn't there? It will be raining in three days. But do see that little Jack spider webs close to the ground with the mist on them? There has never been one wet yet with rain. For town and take the old lady and the girls. When crows roost close to the ground there will be a storm in a day or two. When the raincrow hollers soon in the morning and when the creek roared in the middle of the night and the noise goes and comes, don't start to market, for it's going to rain."

CHAS. M. LIPHAM.

Uncle Jack's Symbols.

Eatonton, Ga.—In proportion to her population, Putnam county probably has as many weather prophets as any other section of the South's 3,000 darkies. This is not startling when you think that there are about five negroes to every white person, and that it's a mighty poor Putnam county negro who can't tell you about the weather. One of the most interesting of these is Uncle Jack Walker, a gardener by trade, who, though he claims to be a church member, is rather secretive in observing the winds and regarding the clouds. Uncle Jack frankly admits that he foretells the weather by "de ecchune of de left foot." "Er long time ago," he says, "Ah was tricked by er nigger dat tuk mah track wid a hot shovel and den rambled on de dirt ob de track in runnin' water." Ever since then, he declares, when his foot "eeches bad," it's "gwine ter rain hard." If the "eeching" is just a little "worriment," it's raining somewhere else. If the "eeching" is so bad that Uncle Jack has to take off his badly-spiced shoes, it's "gwinter be a bad rainy spell." Uncle Jack says, "Whenever you see de cat settin' wid her back to de flan and niggers 'gin ter look ashy, cole wedder is sho' er comin'." For garden advice, this dusky diviner says, "Always plant yer 'taters on dark nights, at de full ob de moon. Plant dat what grows under groun' on dark nights, and dat what grows on top 'er de groun' on de moonlite nights."

Another interesting prophet is old Aunt Liza Johnson. Accoding to her, "Ef de cat washes its face hits a sho' sign er rain. Ef de chickens set on dey roostin' pole, facin' fust one way and den de udder, hits er good sign er fair wedder; but ef dey faces all one way, you kin sho' look out fer er storm, kase dey is all bracin' one way to face de wjn' and strengthen de roostin' pole. As long as de raincrow hollers, hits gwinter rain; and same way wid de tree-frawg. When she swallers fly roun, at sundown, hits gwinter stay fair wedder. Ef de roosters crow soon after supper or befo' bed time, dere ain't no sign of a change in de wedder an' hasty news. When you heah de wil' geese honkin' at night yer better put more kivver on de beds. When pigs hollers and squeals 'bout sundown, gwinter be hawg killin' wedder nex' mawnin'. Las' Christmus 'ux a dark day, wid rain a pourin', so, honey, de niggers is gwinter die tak sheep nex' year. You jes' watch!"

FANNIE LEE LEVERETTE.

Squire Bibb's Prophecies.

Thomasville, Ga.—"Yes, everything looks like spring and they are saying that cold weather is all over, but I haven't seen or heard a red-headed wood-pecker yet and I never feel that the winter is sure enough gone until I hear the old red-head," said Squire Bibb, justice of the peace in this county for thirty-five years, when asked for a weather prophecy. The squire is a great believer in the moon and thinks the luminary has a great deal to do with conducting mundane affairs. He always plants his garden by the moon "and, incidentally, is "some gardener." "Whenever something wakes me up in the morning," he says "tap, tap, tapping on the roof of the house or on the side of the tree close to the window, I always know it has come and it makes no difference how cold it may be right then. I know there is no more winter weather on the way."

SALLIE HANSELL.

Nix On City-Made Forecasts.

Quitman, Ga.—A farmer of the Hickory Head district called me on the 'phone the other day and asked if I had the latest weather forecast. He wanted to hang up his meat, he said. In a matter as important as a "meat hanging" I at once realized that the day's forecast, with its many generalities of a probable fall in temperature due to barometric pressure east of the Rocky Mountains and a storm brewing in the lake regions, while all well enough for idle news readers, wouldn't do for a farmer.

In the middle of my difficulty in walked Uncle Ed'ard Grimes, weather prophet of the old school. I put it up to him. "Weather forecast?" he snorted. "Since when has farmers had to git a city-made forecast to hang up bacon by?" I'll bet this Hickory-headed farmer who wants a weather forecast is one of the new kind who goes up here to this state college and learns 'farmin' out o' books. Then come home talkin' 'bout loo-goominous crops and plant culture and co-operation and marketing and you turn him with a lot of bacon to be cured and a spell of onsettled weather and they won't be no sweet telephone to the east for a weather report. A farmer that haint any dependable weather signs to go by can't go by hit at all, for anything out o' books to take the place of 'em.

"If that Hickory-headed farmer of yourn had been lookin' at the weather signs on ground-hog day instid or having his head buried in one or them agricultural papers he'd a had a line on the weather. If the ground-hog comes out of his hole on the second of Febbywary and sights his shadder he knows winter 'ain't over and he goes back for another forty days. Along in May de last frost when you see the squirrels storing in an unusual amount o' nuts it's a pretty sure sign of a long, hard winter. Moufer that blizzard o' Nex' mornin', everything was buried in snow.

"You won't see nothin' in a weather report in winter when you go out an' see a red sunset and you know it's goin' to fair off so you can go back to town tomorrow. You don't need no weather report to tell you the weather is apt to change when the moon changes; or that a ring around the moon means rain in twenty-four hours, do you? The other day I heered some fellers a-plannin' to go out to Spring Hill to one er them farmers' meetin's to hear a deemonstration agent talk about hawgs. He'll be well versed. They'll if it would quit rainin' and one of 'em said he knowed it would fair off by de time they started. I could a told 'em it would never stop until the wind changed around fum the east and as 'twas they come back nearly drowned.

"In my young days we never heered of a weather bureau. Only bureau we had was the black walnut one in the back room. I guess a weather bureau does very well for city folks where they haint any signs. If a pig saw snow a-comin' and started to hunt for leaves in a city he'd git put in the pound. I read in a paper where society wimmen telephone to the weather bureau to know whether it's a-goin' to rain when they start down town so they can tell what kind of clo's to wear. And the bureau tells 'em the barometer has cut loose up in Idyho an' they can expect a fallin' temperature 'long 'bout dinner time. 'Cordin to my jedgment, that's about all a weather bureau is fit for, to advise wimmen who live in cities and aint in touch with Nature to learn things."

And with that, Uncle Ed'ard was off.

"How about the Goose-bone, Uncle Ed-ard?" I cried, as he clattered down the steps. But there was no reply. He had gone. EDNA CAIN.

Counting the Fogs.

Lavonia, Ga.—All of the weather prophets have not yet passed away in this vicinity. A number of them will count the fogs that gather in August in each year and then declare that according to the number of August fogs there will be exactly that many snows in winter. If it comes a thick fog, they predict a deep snow; if a light fog, a light snow. Others say that if the wind blows three days continuously from the east, it is a sure sign of rain, while others contend that if the water rises in the well in dry weather and becomes a little muddy without being disturbed, it is a sure sign of rain.

J. A. McDUFF.

Sleepy Hollow Sage.

WILLIAMSON, Ga.—Uncle Billy Brown, sage of Sleepy Hollow, met me on the street the other day. "Hello, Uncle Billy, when will it rain?" I said. "Inside of three days. There was a circle around the moon last night with three stars in it. See that boy's hair, all curled up like a mass of little rings? That's another sign of rain." Some more of Uncle Billy's signs he gave as follows: "When you see the cat lying before the fire lick its left foot front, cud its tail over its back and walk under the bed, it will rain before the next sun goes down. Or if you see the old hen wallow in the dust and turn on her side and stretch out her leg something will be doing. And if a dog lays on his back and sticks up his feet, there will be rain in four days. If the old sow bites off brush and makes a bed, there will be a squall. If the rooster crows before bed time, there will be rain before the sun goes down." "Uncle Billy," said I, "How about the goose-bone?" "Boy, go 'way fum here!" he shouted.

W. D. DINGLER.

Aunt Tammerly, Aged 104.

MOUNT AIRY, Ga.—We have living in Mount Airy an old ante-bellum negro woman, "Aunt Tammerly," who, according to her figures is something over 104 years old. Aunt Tammerly, when questioned as to weather signs and prophecies, said: "Lawzy, child, I cain't 'member much like I use to. But An kin reckerlect afore war times how the hawgs would pick up mouthfuls of sticks an' leaves and run 'roun' an' roun jes' 'fore cold wedder 'tid set in. An' de chickens allus stan' errounr an lie dey fedders and jes' es sho' as de wind comes fum de east it's a sho' gwinter rain and when you sees er ring erroun' de moon, it'll be es many days till it rains as dey's stars in de ring an' when you sees macker'l tails in de sky it's sho' gwinter be windy an' jes' afore de war I've seed de macker'l tail in the sky look red."

H. H. PARKER.

Cusseta's Weather Wizard.

CUSSETA, Ga.—Uncle Ben, of Chattahoochee county, is known far and wide as a typical weather wizard. Everybody questions Uncle Ben about the weather and he always has an answer for them. His theory when it is going to rain by the rheumatism in his bones, but with his joints comfortable, he looks for dry spells. The clear noise of running trains in the early morning is a sure sign of rain, he says. Another good sign he goes by is to see loose paper blowing close to the ground. When these fail, he resorts to the new moon. If flat on its back with the two points sticking straight up, it holds water and there will be a long dry spell; if nearly straight up with points down, the water empties out and he looks for a long wet spell. The one thing that Uncle Ben refuses to be quoted on is the goose-bone. The subject is taboo with him.

R. L. HARP.

The Moistened Finger.

VALDOSTA, Ga.—Three or four citizens here are considering infallible weather signs the other day when Former Sheriff Passmore declared that he did not know but one sign that was ever known to fail in foretelling rain. "Take your forefinger and put it in your mouth," he said, "so that your finger may become equally moist all the way to the tip. Then take it out of the mouth and hold it up and you will feel it will catch the breeze. If it dries from the bottom up, it is a sure sign of dry weather; but if it dries from the end downward, it is a sign there will be a rain and plenty of it, depending on whether it dries slowly or fast."

President Frank Roberts, of the V. M. and W. railroad, said, "I usually figure the weather by the distinctness with which I can hear an engine blow. If the noise is loud and clear and you can hear it echoing from hill to hill, it is a sign that the air is full of moisture and we are going to have rain. If you cannot hear the whistle plainly, it is a sign that there is little moisture in the air and that there is no rain in sight."

"The best sign I have even known," said T. S. McKey, former chairman of the county commissioners, "is to see a goose standing on one leg. You may know then that it is going to rain the next day or the day after."

C. C. BRANTLEY.

Differentiating Brothers.

Dalton, Ga.—With the passing of Judge Anderson Farnsworth years ago, Dalton lost the greatest of her genuine weather prophets. His sayings are still remembered, however, for he and his brother, Wiley Farnsworth, were famous for the accuracy of their predictions. It is told that when one of the brothers predicted rain, the other was just as firmly insistent that the rain would not come.

Here are some of the signs they went by: Heavy husks on corn, certain indication of a hard winter; when the hogs make a snug bed and squirrels lay in a big supply of nuts, look out for a rough winter; the singing of katydids in July means that exactly forty days from the day they are first heard will bring the first frost of winter; snow trails across the dust in a road mean an early rain, and the seeing of spider webs from branch to branch always precedes a long dry spell.

Many old citizens who cling to these signs say that to kill a hog in the light of the moon means a big shrinkage in weight; that to get the very best results in making soap, it is necessary to begin in the dark of the moon and stir always to the right, and that with a sassafras stick. If wood is cut in the dark of the moon, it will remain soggy and the bark will peel off; if cut in the light of the moon, it will dry out rapidly. Not one farmer in a dozen will lay a worm fence to the dark of the moon, for it is certain to sink into the ground. Laid in the light of the moon, it invariably remains above ground and insures a good fence. One sign of Uncle Farnsworth's has ever been enveloped in mystery. It concerns the whiteness of the breastbone of a goose, and it is sure to be followed by certain dire earthly calamities, but the judge would never discuss the subject, and those who knew him best are not anxious to bring it up.

T. S. M'CAMY.

Uncle Bill and the Steer.

Senoia, Ga.—Uncle Bill Buster is a lean, slender man of about six feet. He has a rather red complexion, but he is not an Indian. He has white eyebrows, but he is not an Albino. He goes with his head up as if he is staring at the sky, but he's not. He's looking square at you. As I was going up the hill beyond Fence Row creek the other day, he was coming down in an old buggy that was fashionable in the eighties, with the leather on one side of the dash hanging down and one side of the dash broken. He was driving a little red mule so small that the harness had to be tied in knots to make a fit. I said to him, "Good morning, Uncle Bill. How are you?" "Mornin', sir, jes' tol'ably well only." The next thing that brought forth comment is not being an election year, was the weather. "Fine day, isn't it?" "Ya-a-a-s, but there's rough weather ahead." "Why do you think so, Uncle Bill?" "Why, 'kase when I was drivin' the cows out of the lot this mornin', that old yeller steer of mine stretched out his left hine leg and shook his foot several times, and that is a sartin sign for rough weather. It sho' is."

J. B. HARMAN.

Bluebird Harbingers.

Moultrie, Ga.—The last of the cold weather allotted to south Georgia this season is over, according to Uncle John Owens. Uncle John, who has been observing signs and seasons for close onto seventy years, has noticed that the bluebird is the safest weather prophet of all. When he comes out of his winter home and perches on the stumps in the fresh-plowed fields and begins to chirp and strut and pick himself and polish his feathers, that the cold weather is over. He has seen the bluebird in every state and assures us that there will be no more beau-killing frosts this winter. Uncle John is an amateur and a weather beau unto himself.

Every ache of his body is a weather omen and the domestic animals about his house and his farm, and the fowls of the air bring him intimation of the approaching changes of weather. Uncle John is a great gardener and melon grower and plants by the bluebirds. Never any more frost after the dogwood and the maple blooms, he says. His motto is that you can fool the plum and peach trees, but never the maple and dogwood. Frost never catches them.

The clouds are a great weather indicator, he believes. A sunset behind red clouds is a sure forerunner of rain; small, choppy clabber clouds are a certain indication of approaching rain; sunset in smoky gray clouds bears tidings of dry weather to follow; high bronze clouds denote hot weather and a long drouth.

C. B. ALLEN.

Perry's Prophecy.

Perry, Ga.—When a boy it was my privilege to be associated with J. R. Miller, known as Uncle Dolf, a Confederate veteran whose weather signs are given here, along with some of my grandfather's. When the sun goes down behind a bank of clouds on Sunday evening, it will rain before Wednesday night; lightning in the north at night in summer means rain in three days; a mackerel sky means foul weather; when your corns ache, look out for a storm; three white frosts in succession will be followed by rain in three days; a heavy cloud in the southwest, Dick's Water Hole, in the middle of the day in the summer, means rain before night; when large white thunder heads rise up from the horizon in the early morning, it will rain during the day; if the fog is descending in the morning, no rain; if the Goose-bone—well, that is another story.

H. P. HOUSER.

All But the Goose-Bone.

Acworth, Ga.—John M. Harris, better known as "Uncle Harris," who resides several miles south of Acworth, has recently agreed to disclose his long-cherished secrets of his never-failing weather prophecies—all but one, the Goose-bone. His letter to me runs as follows: "Now son, you have persuaded me to give you my signs and now you and everybody else will be as wise as I am, even that fellow von Herrmann, whom your Uncle Sammy pays to tell the people of Georgia everything about Georgia's weather. But for you and for the sake of a freezing humanity, I will let out part of it, but don't you think I'm going to tell you all about it. Son, when the stars twinkle three nights on a stretch it's a sure sign of rain or in the winter time for frosty weather. When the winter's pinks are in full bloom look for frost in exactly three weeks, if it's in the fall of the year. When a hog carries a stick in his mouth a storm's coming. All heavy fogs in the month of August mean so many snows the following winter. A heavy shuck on corn means a cold winter, also thick fur on rabbits' backs. When the rocks sweat it is a sign of rain. And one other thing. When you see the lady of the house jerking things around it is a sure sign of a storm."

EUGENE W. RAY.

Honk of Wild Geese.

Oxford, Ga.—When the wild geese honk in their flight 'tis a sure sign that the weather will be fair and warm, says a staid old Oxford citizen who numbers his residence here by a score of years. With the remark that "all signs fail in dry weather," he gave me the following weather tokens: Should the spider weave a web on a foggy morning, it will be a clear day; when the moon has one of its ends pointed downward, it means rain and if it doesn't careen to either side, fair weather is the forecast; should the fog go up early in the morning when being dispelled, it will rain. If it descends, it will be fair weather; an east wind for twenty-four hours will bring rain for a day and it will continue a day for each twenty-four hours the wind blows from the east.

CRANSTON WILLIAMS.

New Chapters in Napoleon's Life

PARIS.—Some interesting additions to the last chapter in the life of Napoleon—the five and a half years he spent on the island of St. Helena—are made by L. M. Shortt, the grandson of Dr. Thomas Shortt, who was principal surgeon on the island during the last months of Napoleon's life.

Two months before the death of the "Little Corsican," which took place about ten minutes before 6 o'clock on the evening of May 5, 1821, Napoleon was told that a splendid mansion had been completed for him on the island, to which he could move any time. Napoleon, however, regarded the building with horror, and would never go into it. Dr. Shortt and those obliged to be on the spot, had beds in the mansion, being its first inhabitants.

Napoleon developed many eccentricities before his death. It was with the greatest difficulty that he could be persuaded to take either food or medicine. Indeed, Dr. Shortt had to invent a plan to make Napoleon take medicine without his knowing it.

By this means the doctor managed to give him ten grains of calomel, and he derived advantage from the medicine, but his strength declined rapidly and his existence soon terminated. Dr. Shortt mentions, in the "English Review," that Napoleon would allow no stranger to approach him, and, although he was conscious of what was hereditary, and unconnected with climate or the mode of life he led at St. Helena. There is little doubt that he would have shared the same fate had he been seated on the throne of France. It is said that Napoleon's sister, the Princess Borghese, suffered from the same disease, and Bonaparte was anxious that his own symptoms should be fully ascer—tained for the purpose of being useful to his child, who might inherit from him the complaint.

BERLIN.—The kaiser follows attentively the debates in the reichstag. When the empress is in Berlin or Potsdam, short telegraphic messages are in the first instance dispatched to him. Should the question discussed be of great military or economical importance, a detailed report is forwarded to him by the secretary of the chancellor. In any event, however, the sovereign receives the next day a complete report of the proceedings at the sitting. When the kaiser is travelling, the most important points of the debate are transmitted to him by telegraph, and the full account is subsequently conveyed to him by a courier of the ministry in a dispatch box, of which the aide-de-camp of the kaiser on duty has the key.

LONDON—Cupid's power is strikingly illustrated by the sacrifices willingly made by royalty, who defy the laws of kingdom and marry for love. Often in the case of a prince who marries "beneath him," it means deprivation of rank, privileges, and wealth, while, although a morganatic wife enjoys the legal privileges of an ordinary wife, both she and her offspring are debarred from the special rights of the husband and father as a royal personage.

At the same time, however, a prince who married for love cannot except on certain grounds for divorce, have that marriage set aside to marry a royal lady. Furthermore, his morganatic children are legitimate and can inherit his private property.

BERLIN.—Another royal marriage, which has apparently turned out unhappily is that of the kaiser's second son, Prince Eitel Fritz. His wife has left Germany for Paris, and it is hinted that she is not likely to return. Before her wedding in 1906 the princess was the Grand Duchess Sophie of Oldenburg. She is a tall, handsome, and accomplished woman, and those who are superstitious over such matters may attribute the present turn of events to the fact that she is four years older than her husband. The kaiser is naturally much upset over the affair as since Eitel is his favorite son, and he is extremely fond of the princess.

Prince Eitel, who is not yet thirty, is very popular in Germany, although he is overshadowed by his impetuous brother, the crown prince. Eitel Fritz is not fond of publicity, and is something of a student. He has the distinction of having the fattest prince in Europe, turning the scale at something like 170. His imperial highness had rather a nasty experience a few years ago, when he was sent by the kaiser to the scene of a terrible coal mine disaster in Westphalia. On his arrival there he was surrounded by an infuriated mob of miners, maddened at the loss of their comrades, and at one time things looked pretty ugly. The prince, however, kept his head and offered to receive a deputation of the men. Thereupon, three of the leaders approached him, and their spokesman entreated him to lay their demand for better mining laws before the kaiser.

The prince promised, and he was allowed to depart unmolested, but while it lasted, the incident was, to say the least an unpleasant one.

ROME—No queen has performed more acts of kindness than Queen Helene of Italy has done since they have become so much a matter of course that they often pass unchronicled. Like Queen Alexandra, she cannot resist the mute appeal of suffering children. One day she was out driving in Piedmont. Stopping down to kiss the child, the queen noticed that the poor little boy was blind. An interview with the child's mother followed, with the result that her majesty obtained a reluctant consent to have the child treated by a famous oculist in Turin. The treatment was completely successful, and the queen insisted upon personally conducting the little girl home to her mother.

BRUSSELS.—The civil list of the king of Bavaria has just been increased to $1,500,000 a year. When defending the increase the finance minister declared that the expenses of the loyal "courts" were not extravagant, and he brought down the house by the frank statement that it was better for royalty to hunt and shoot than run after Venus, and much less expensive. I suppose he spoke with memories of Lola Montez, for the mad King Ludwig, though he squandered tens of millions on fantastic palaces in the Hiah Alps, never spent a brass farthing on any woman—more's the pity, as his subjects used to say.

Why I Am a Suffragist--Reasons Given By 18 Atlanta Women

(Continued from Page One.)

a congenital defect that may take us another two thousand years to undo.

"But aside from the direct good that any ballot of ours may hold for ourselves, or for our neighbors, there is another side to the suffragist question, the viewpoint that makes it but a part of the great feminist movement of the day. To the thoughtful, the immediate ballot is but a result. The great thing is the broadening horizon of the mental and spiritual vision of women. The wife of today is frequently her husband's spiritual superior—she should be his mental equal. Can she be that when half the public questions he considers common knowledge are to her as strange almost as the physical mysteries? Can a woman train her son to think broadly, deeply upon the great problems of the day when she herself has never thought about them at all? Can a woman be the best manager of her household so long as she is content with serving a pretty, even though wholesome, dinner until she has an absolute understanding of the relation of the cost of that dinner to her husband's business success?

"The great profession of women is today, and will be until eternity, the profession of wife and mother, but to realize to the fullest this profession, every avenue of knowledge, every means of development mental, physical, spiritual, must be open to her. Developed to the highest efficiency for wife and mother, the knowledge of public questions and their relation to her and hers will some day be considered as necessary a part of her education as is now the knowledge of the fly as a common carrier of disease. Follows the knowledge of public questions naturally the proper use of the ballot. Knowing the right use of the ballot, who has the right to deny her its use!

By Mrs. William C. Spiker

"Do I want to vote? Yes.

"Do I want to hold office? No, and I do not believe, except in rare cases, that woman should hold office, have careers or work outside of the home. Woman can find her greatest happiness only in a home as the wife and intellectual equal of a good man and the mother of healthy, happy children.

"If through choice or for any other reason she misses that, she misses the great reason for her being.

"Why should woman seek a career out of the home when she has never yet been able to master the business of home making?

"Then why do I want to vote? Because I realize, with thousands of other women, largely because we are mothers, that the cities and states are failing in their duty to the youth of those cities and states. A state exists only for the good of the youth, and any state that fails to recognize this great fundamental principle is building falsely.

"I want to vote because I want a clean city, morally and physically. A city in which physical conditions now existing would be impossible. I want clean milk and pure food laws.

"I want modern, sanitary, up-to-date schools, and enough of them, with well paid and efficient teachers. Schools in which no child will have to study in the basement in foul air and gas light.

"I want to vote for a compulsory school law, so that every child under sixteen years old must be in school learning that which will enable him in later years to earn his living.

"I want the books furnished free to children so that no child will be compelled to stay out of school for the want of one! I do not want my city disgraced by such sights as I witnessed a few days ago.

"In front of the Candler building door, where hundreds of well-to-do fathers and mothers pass in and out daily, I bought a paper from a bright-faced boy of 12 years of age. I said, 'Why are you not in school?' and the child replied, 'I have no books; I am selling papers to get the money for books, but the weather is so bad I lose more than I make.' The child's story was true, and needless to say, he has the books now and is doing well in school. And this and perhaps many more such cases in a city that boasts of its progress.

"I want a law prohibiting the smoke nuisance.

"I want a minimum wage law that will give girls who must work the means to live properly and have a little of the joy of life.

"I want a law pensioning widowed mothers, and I want—well, there are a few of the laws I want to vote for, and when I have voted for them I will study the tariff question and the currency question. But, first of all, I want Atlanta to have something more to be proud of than the climate, Peachtree street, 'Atlanta spirit' and one week of grand opera."

By Mrs. Robert Zahner

"You insist that I "get down from off the fence" and state my position on the question of women voting. I do not think I am on the fence exactly but instead sitting on one of the top steps of the stile on the equal suffrage side waiting to see if you want me in the field will be sane and wise. I am not anxious to vote and should always dread the ordeal of going to the polls; still I feel sure that before many years men will feel the need of the vote of the educated women and give them the franchise. Before this is granted, however, I hope they will limit suffrage in quite another direction than that of barring our women, and disqualify all those voters who have not satisfactorily done at least three grades of grammar school work. This would be a simple thing if they will put a school house with a good teacher within the reach of every child in Georgia and then pass the compulsory education bill.

By Mrs. F. A. Line

I am in favor of woman's suffrage because I am interested in those questions which most vitally affect the home and the welfare of our young and govern the working and living conditions under which character is formed, and I believe women should have a voice in answering those questions and in determining those conditions. I believe women's hearts responsive to the cry of need wherever it sounds forth, and my limited observation convinces me that she is ready and anxious to cast her vote and use her influence in behalf of the things that count.

I am in favor of Woman's suffrage because I am interested in the elimination of child slavery, the white slave traffic, indecent housing conditions, political corruption and the countless other things which retard the intellectual and spiritual progress of our nation; and I know that the woman voter will strike terror into the heart of the corruptionist and the purveyor of vice, joining hands with the forces that make for righteousness.

I am in favor of woman's suffrage because it is right and just, in accord with the spirit of true Americanism, a privilege and a duty which should be enjoyed and performed by every liberty loving loyal American citizen, man or woman.

By Mrs. Emily McDougall

President of the Eighth Ward League

How did I happen to take up this work of woman suffrage in Atlanta? Well, let me see—I have not been much of a club woman for the last several years, in the usual sense, but I have always been deeply interested in wage earning women, and the work I have done has been along this line. Having lived many years, before coming to Atlanta, in the midst of a mill district and with the mill operatives my nearest neighbors, they naturally came to me as their friend, doctor and lawyer. Thus, I knew all the heartbreaking tragedies in their lives and all their desperate need for something to better the conditions under which they lived and worked.

We are greatly interested in those two wonderful Atlanta girls now living in New York, Miss Robert Adamson and Miss Marion May, who are, as all Atlanta knows, so clever and charming. They have given a moiety of their time in some important social service work, like the "International Chile Welfare league," the "Neighborhood of Song Society," "Industrial club," and others of like kind. Last, but not least, they are enthusiastic suffragists and have a great ambition, along with many of us, to see Georgia the first southern state to give its women equal suffrage. They send me stacks of suffrage literature and all sorts of splendid suggestions for our work. Then I have had great assistance from our noble philanthropist, Mrs. William Green Raoul.

Our neighbor, Mrs. Linton Hopkins, has been the inspiration of the Eighth ward organization. For years she has been an enthusiast on the subject of equal suffrage and after a recent visit to Chicago, where she found her sister speaking every night for the cause, she returned to Atlanta feeling that we must organize at once. A number of young matrons are deeply interested. Mrs. Sam Weyman, has given three 'Suffrage Dinners' recently, where the subject was discussed. At one of these, a well-known editor, who was present, said: 'Women do not care to vote; prove it to me that even thirty per cent of them wish the ballot, and I will support the measure in my paper.' Immediately one of our ablest and most conservative women arose and made a fine argument in favor of it, and others followed her example. It was a unique occasion. The men were amazed. Most of them indorsed suffrage before the evening was over.

"Atlanta is a progressive just now in suffrage circles." We have quite a number of organizations, which you find in every large city, all working together most harmoniously. To the real heroine of the cause, Mrs. Mary Ireland Wade, president of Canada, Sweden, Denmark, Burma and other provinces of India, ten states and one territory in the United States.

"And in all these places put together, the opponents thus far have not found a dozen respectable men who assert even their own names and addresses that it has had any bad results.

"We need not contend that there should be equal suffrage. Equal suffrage is at our door, and is coming in. We had best busy ourselves to be ready to receive her."

By Miss Jane Farrow Cooper

"A few years ago, when I first realized that the moral and social conditions of our country were not what they should be, I wondered why the trouble lay, and soon decided that it was because man was fighting alone when there should have been at his side woman, whom God had given him as his helpmeet.

"Woman suffers from the results of poor legislation and therefore has a clearer insight into the whole situation. She is well equipped mentally and should she move along side by side with man, there would be purer and more efficient politics, society with less scandal, the ideal home, where the harmonious intercourse of its members would mean better trained children and fewer divorces.

"Man would come up to what woman demanded of him, there would be no double standard.

"In demanding the right to vote, women aspires, not to rival man, but to assist him.

"It will soon be demonstrated that suffrage is the only solution to the problem.

"Why delay?"

By Mrs. Theodore Toepel

"Woman's demand for equality' is only another modification of an important stride forward in the progress of civilization. Her enfranchisement is inevitable and will, when finally accomplished, become no small factor in educating her fellow men to make life better and happiers. As man's coworker-in some of the larger questions of the day and not as an opposing force, does she desire equal rights."

By Miss Katherine Koch

"I find I have searched long and diligently to discover advantages accruing to the disfranchised state, but have failed to discern a single one.

"In the disfranchised class we find criminals, aliens, paupers, idiots and women. Must we wonder that intelligent and law-abiding women resent their political classification?

"Tax-paying women are in an anomalous position. They are made to bear the burdens of citizenship, but are denied the exercise of its rights and privileges. They are forced to support with their tax-money laws and measures they have no share in making, officials they have no voice in choosing.

"Seven million women in the United States work in factories, offices, schools and stores to support themselves. These women are forced to contend with the problem and meet the difficulties that confront the wage-earners of today.

"These seven million women need the ballot for the protection of their wages, for the improvement of conditions under which they work and for the maintenance of decent standards of living.

"In the states where women vote we find that the first concern of the woman voters is for the protection and welfare of the child.

"If the women of Georgia could vote, the disgrace of child labor and illiteracy would speedily be removed from our state, and the mental, moral and physical development of our children would be fostered and safeguarded.

"It is universally agreed that the social purity of the home is largely in the hands of the mothers of the race, and they are denied a voice in shaping conditions controlling the home. A wise woman has said, 'The time has come when the mothers must fit the world for their children!'

"Logically, I am suffragist because I believe that woman's suffrage will be an effective and practical instrument in aiding the development and progress of the entire race, of the men and the women and the children.

"That the fathers and mothers must share alike in making the laws that will result in the true Democracy."

By Mrs. R. C. Brannon

"Woman is a factor in the world's progress and its import, to future generations. Woman is an essentially spiritual being, a finely tempered being—alert, responsive to impressions, kept in close touch with God, the spark of sacred fire from that celestial dynamo can move the world. The fine intuition He has imparted to her quickly senses the trend of events, and the eternal fitness of things, makes a dumb appeal as importunate, as insistent as though it were a clarion's call. She is restive, she must be up and doing, about the Master's business. Wrongs must be righted, the oppressed helped, the weak uplifted. Strong encouraged to reach the highest goal. When all the latent possibilities of woman are developed, which will not be until woman is granted the franchise, then, and not until then, will woman rise to the grandeur that God intended she should rightfully enjoy in the economy of the world. The home and the genus man will then be improved, perfected, uplifted to a higher order, and akin to God's original intention for the race. Enfranchised, women will become earnest, conscientious women—the mothers of a better race.

"In most well-regulated families, the wife and mother occupy the first place in love and respect. She it is that molds the child's character, correcting faults, bending all her energies to let his moral uplift, unmolding in him by her own high ideals, standards and versions of greatness never attained, still developing a largeness of soul that is quickening to all noble impulses.

"She has ever been the power behind the throne, and most great men will acknowledge, whether in science or art, war or finance, that they owed much of their success to the inspiration of the wife or mother genius, animating them to dedicate their talents, their power, their life. Or the altar of love, whether in the bloody fields of battle, carnage and death, in the halls of parliament, in the home reeking with pestilence and death, in the difficult achievement of art or science, or in the marts of trade or finance, hers was the voice of encouragement to stimulate him to reach the pinnacle of greatness.

"Woman is above all temperamentally spiritual. This psychical tendency is always calling her to the higher things, and the better things of life. This essential factor of her makeup keeps her in close touch with God. She is ever alert to the voice of God. He tells her His secrets, and lays upon her His commands. She may be only a weak woman, yet her thoughts and words quicken and arouse to the highest achievements the souls of her sons.

"The quickening power of a holy influence is today girdling the universe, and wider, wider, deeper, deeper, grows the social unrest. Woman has heard the voice of God. She stands like a soldier at attention at rest, on arms, ready to fall into step at the order to go forward to the call of duty; to a call to action she is attentive. A command is laid upon her, not only to perform those duties in the narrow sphere of the home, but to broaden her sympathies and interests to embrace activity in the social uplift of her less fortunate sisters and brothers. Woman in the future will hold the balance of power—but she will use it nobly and wisely if enfranchised. She will see that the greater safeguards are thrown around her sons and daughters, to wipe out many an existing evil. Filled with a noble discontent that will not be stifled in its high endeavor, this topsy-turvy old world to right. Once kindled God the flame of holy zeal for its work. They are fanned by currents He sets in motion, and cannot sink into slumberous fires, but upward His tongues of flame they shoot to illuminate the skies. A beacon light, a torch to weary feet groping in the dark."

By Mrs. Morgne Fleming

"You ask why I am a suffragist? My reasons are many but my principal reason is that I believe it would establish many reforms that are close to me. Among these are the child labor law, prison reform, compulsory education and the eight-hour labor law for young men especially.

"This last is destroying the flowers of our land, making them obtain false stimulants in order to keep up, making inebriates, cocaine fiends and marriage almost an impossibility.

"We should have women upon the boards of the above reforms, for women are educating themselves, men, and the child and the home is better understood by women.

"The long years of work by women along the philanthropic side of life makes them better judges of the needs of humanity than are men. The world needs our influence in civic life."

By Mrs. Alice C. Daniels

"When a small girl in Michigan my father in conversation in a hearing said he hoped his wife was as capable of voting as those foreigners who come into the United States, foreigners who have come to manhood under a totally different government and cannot understand our language nor even proper manners. That started the thought in my mind that woman's place was by the side of and not as man's. I grew to know how the law was evaded by chronic office-seekers and politicians who helped the immigrants to declare that they intended to take out naturalization papers in five years' time by paying the $5 for them at the expiration of one year and telling them just who to vote for.

"These immigrants are unable to understand a word of English, while the women who have lived the allotted time under the Democratic government and have imbibed its principles, can inherit property and control property only as far as those ignorant voters and chronic office-seekers allow. Women are natural guardians of children and understand woman's nature and needs as man cannot. Commerce and business have called many women to work, and the good men and business men are too busy to know or order what conditions they are obliged to work or the hours many of them have. Many good men are too busy making money to vote for right men into offices, office-holders who will make right laws and enforce them. Women have more leisure to inspect factories and work shops.

"The ballot is the only effective channel of controlling conditions as they now exist. Enfranchised women are using this power for the best good of their home community. This is proven by the laws they put in force or help to put in force, laws that are always for the betterment of society. Women are studying the subject and are almost as well equipped to use the ballot wisely as are the men. We will be able to make better use of it after some practice, as we all learn by practice and our mistakes. Women always make good when given the opportunity to bring out what lies dormant."

"God's Little Devils"---Short Story By Rowland Thomas

ONE night when rice was eaten and the circle of darkness had shut down about our fire Fermin Majusay, the pride of the Native Scouts who was my escort on the mountain, stretched out on his slim stomach and gazed into the hypnotic flames.

"I am going to tell you about my teniente," he said suddenly, "my lieutenant, who is dead six months. He was a devil, that man.

"I remember how he laughed at Don Augusto. We were in a very bad province then. All the middle of it was mountains where ladrones lived, and they come down to the coast and made people give them food and money, and they stole carabaos from the plantations and killed travelers, and sometimes they burned a town and took a pretty girl away.

"We were sent there to catch them, and it was very hard work. We chased them in the mountains and killed some, but it did no good. When we were in one place they raided another, and when a man guided us a little while he was dead. We knew what was the matter. It is always the same. The ladrones are in the mountains, but some man in the town is their leader, and he gets so rich and strong that everybody is afraid of him. In that island it was a planter named Don Augusto de los Reyes. Three times my lieutenant arrested him and sent him down to San Pablo, and every time the judge said there was no proof, and he came back, and in a little while the witnesses against him were killed. And the ladrones in the mountains always knew when we were coming.

"If our teniente had been like other white men he would have given up then. But he arrested Don Augusto once more. I remember the morning very well. I was orderly that day, and we were in the guard-room looking at some prisoners, and a guard came in, two in front and two behind, with this Don Augusto. He was a big fat Bisayan, and we all looked at him, and he looked at us and smiled, and we didn't feel very good, for we knew what he'd like to do to us.

"But the teniente laughed when he saw him. He got up and shook hands with Don Augusto, and he said: 'Buenos dias, Senor Don Augusto de los Reyes.' Like that, making fun. 'It is not long since we met,' he said. 'I am very glad to see you again. I hope you found the prison at San Pablo pleasant?'

"This Don Augusto knew how to play the game. He smiled with his mouth and said: 'It is not bad, Senor Teniente. But it is tiresome to have the comedy of going there so often. The judge gets tired, too, deciding I am not guilty, and a good man as my friend the teniente would have him think.'

"The teniente laughed again. 'Ah, then I am glad,' he said. 'If only they could see us as we are. Senor Don Augusto de los Reyes. It is hard to make them understand.' Then he stopped smiling and talked very slow—more as if he talked to himself. 'I could send you down to San Pablo again, and I could say to the judge: 'This is the Senor Don Augusto de los Reyes, whom the Swiss Bank accused of giving information to the enemy, so that he lay in San Pablo jail for three weeks, till you said there was no proof.' And I could say to the judge, 'Last week this innocent one came back from his trial, and last Sunday, as the Swiss Bank rode on a narrow trail, four men attacked him and cut off his hand as he drew his revolver, and then killed him.' But what would be the amount to?"

"Even if we tell him that all the enemies of the Senor Don Augusto de los Reyes for a hundred years have gone that way, and that no one dares to be a witness against him for fear of his revenge, the judge will not care about that. The judge wants proof. So I shan't send you to jail again, my dear friend. I am tired of it, too.'

"All we soldiers looked at the ground, for we thought our teniente was a fool, like the judge, and would let Don Augusto go again. And Don Augusto looked at us as if we were dogs—I wanted to give him my bayonet—and he smiled and said: 'I thank you very much. Senor Teniente for sparing me another of the comedies. It is better for every one. Adios, Senor.'

"Oh, that teniente of mine was a devil! He got up and shook the hand of Don Augusto, and he smiled and said: 'Adios, Senor Don Augusto de los Reyes. We shall not meet again for some time. I am very tired of it myself, Jose!'

"We all jumped, his voice was so different and the corporal of my squad stepped forward. 'You will oc the guard of the Senor to his home, the Teniente said. 'You will need only your revolver.' He stopped a minute, and then he said: 'Jose, be very careful that he does not escape.'

"You know what that order meant then? We all knew, and Jose's face went like ashes—he was a coward anyway—and he could hardly say 'Si, mi teniente.' And that big fat pig of a Don Augusto, he dropped altogether as if he had no bones, and he went down on his knees. But my teniente only laughed and said: 'A pleasant journey to you, Senor Don Pablo again, and I could say to the judge: 'This is the Senor Don Augusto de los Reyes, whom the Swiss Bank accused of giving information to the enemy, so that he lay in San Pablo jail for three weeks, till you said there was no proof.' And I could say to the judge, 'Last week this innocent one came back from his trial, and last Sunday, as the Swiss Bank rode on a narrow trail, four men attacked him and cut off his hand as he drew his revolver, and then killed him.' But what would be the amount to?"

"Even if we tell him that all the enemies of the Senor Don Augusto de los Reyes for a hundred years have gone that way, and that no one dares to be a witness against him for fear of his revenge, the judge will not care about that. The judge wants proof. So I shan't send you to jail again, my dear friend. I am tired of it, too.'

"All we soldiers looked at the ground, for we thought our teniente was a fool, like the judge, and would let Don Augusto go again. And Don Augusto looked at us as if we were dogs—I wanted to give him my bayonet—and he smiled and said: 'I thank you very much. Senor Teniente for sparing me another of the comedies. It is better for every one. Adios, Senor.'

"Oh, that teniente of mine was a devil! He got up and shook the hand of Don Augusto, and he smiled and said: 'Adios, Senor Don Augusto de los Reyes.' Like that, making fun. 'It is not long since we met,' he said. 'I am very glad to see you again. I hope you found the prison at San Pablo pleasant?'

"This Don Augusto knew how to play the game. He smiled with his mouth and said: 'It is not bad, Senor Teniente. But it is tiresome to have the comedy of going there so often. The judge gets tired, too, deciding I am not guilty, and a good man as my friend the teniente would have him think.'

"The teniente laughed again. 'Ah, then I am glad,' he said. 'If only they could see us as we are. Senor Don Augusto de los Reyes. It is hard to make them understand.' Then he stopped smiling and talked very slow—more as if he talked to himself. 'I could send you down to San Pablo again, and I could say to the judge: 'This is the Senor Don Augusto de los Reyes, whom the Swiss Bank accused of giving information to the enemy, so that he lay in San Pablo jail for three weeks, till you said there was no proof.' And I could say to the judge, 'Last week this innocent one came back from his trial, and last Sunday, as the Swiss Bank rode on a narrow trail, four men attacked him and cut off his hand as he drew his revolver, and then killed him.' But what would be the amount to?"

"Even if we tell him that all the enemies of the Senor Don Augusto de los Reyes for a hundred years have gone that way, and that no one dares to be a witness against him for fear of his revenge, the judge will not care about that. The judge wants proof. So I shan't send you to jail again, my dear friend. I am tired of it, too.'

"All we soldiers looked at the ground, for we thought our teniente was a fool, like the judge, and would let Don Augusto go again. And Don Augusto looked at us as if we were dogs—I wanted to give him my bayonet—and he smiled and said: 'I thank you very much. Senor Teniente for sparing me another of the comedies. It is better for every one. Adios, Senor.'

"Oh, that teniente of mine was a devil! He got up and shook the hand of Don Augusto, and he smiled and said: 'Adios, Senor Don Augusto de los Reyes.' We shall not meet again for some time. I am very tired of it myself, Jose!'

"We all jumped, his voice was so different and the corporal of my squad stepped forward. 'You will oc the guard of the Senor to his home, the Teniente said. 'You will need only your revolver.' He stopped a minute, and then he said: 'Jose, be very careful that he does not escape.'

"You know what that order meant then? We all knew, and Jose's face went like ashes—he was a coward anyway—and he could hardly say 'Si, mi teniente.' And that big fat pig of a Don Augusto, he dropped altogether as if he had no bones, and he went down on his knees. But my teniente only laughed and said: 'A pleasant journey to you, Senor Don

CONCERNING HEALTH and BEAUTY

By MRS. HENRY SYMES



SWIMMING ON DRY LAND





SINCE the terrible disaster nearly two years ago, when more than 150 lives were lost in the sea, there has been emphasized the importance of knowing how to swim. It is being included in the curricula of our public schools, and we are recognizing that a life-saving talent like swimming is worth all the time that it requires to master it. This is not going to be an exposition of swimming, as it is commonly understood. I am going to ask you to look at the motions of swimming, a series of exercises that will do all that the real thing will do to develop the arms, the chest, the back and strengthen the lungs. If taken regularly for fifteen minutes each morning and evening, swimming on dry land will improve circulation, as all exercise does, and in this way will the general health of the body be brought up to a plane that means an enjoyment of life. If women would only recognize the value of systematic exercise, there would be fewer tired-out muscles and frazzled nerves. The erratic exercise that a little walk to the store gives is not enough for you. You must bring into play all muscles of the body. If you determine to give yourself a business-like exercise, there will be noticeable benefit in health in a short time.

First of all, I would insist that there be plenty of fresh air while you are swimming on dry land. Any exercise increases the number of inspirations per minute, and in this way can bring more oxygen to the lungs, where the blood is purified. Now it is foolish to breathe in air that cannot do the work of purifying the blood. More fresh air is what you need, and since exercise increases the temperature of the body, there will be no discomfort felt if you have the windows open for your daily lesson.

Another requisite for exercise is freedom of the muscles. Take off the corset and put on a dress, a sacque or a sweater. The full play of the muscles can then give the benefit and the exhilaration that they ought and you will swim with great success.

Look at the first picture. It is the first position taken for the stroke, and if you were to take your "dry lesson" in a swimming school, this is the exercise that you would be made to do. Stand with heels together and toes pointing out at an angle of forty-five degrees. Hold the head high, chin in, and keep the chest high. There must never be a cramped chest. Yes, it will tire you at first. That proves that you have not been in the habit of exercising some muscles and that they are surprised at the work that they are called on to do. Take deep breaths of fresh air while standing in this position.

Now push out straight in front, hands together. Push as hard as if you had to push through water that offers resistance to your stroke. Hold those shoulders straight and the chest high, please. Don't forget that you are to breathe deeply.

When you have pushed through the imaginary water as far as you can, turn the palms of the hands down and describe an arc in the air that extends to opposite the shoulders at the side of the body. Here is a great opportunity to breathe deeply and bring into play the chest and abdomen muscles. Hold this position and then move the arms upward the center to the first position.

Now you have the sequence of the movements. Repeat this swimming exercise slowly, firmly, steadily, and breathe deeply the while. Bring all muscles into play and make them do the work that they should in the best way that you can. No shirking in exercise, or you will cheat yourself in the final result.

Get a steady rhythm in the stroke and learn to swim on land. I do not promise that you can swim in the sea, for that entails leg movement in combination with arm stroke, and the water, with a natural fear of sinking, makes swimming more difficult than it seems. But as land-exercise swimming has many fine points, and you are wise if you make them contribute to the health of the body.





self-expression and a poise in conversation that has made him one of the most entertaining after-dinner speakers of this city. In business, he has a masterful way of handling a controversy, and he candidly traces it to his determination to talk well. Now you can do what this man did. There is a little business of entertaining friends with things that are more important than small talk and gossip; it consists of telling something and telling it well. When you consider how few there are in your circle of friends that entertain well, you will not feel that I have overemphasized the importance of this social asset.

A good entertainer is a good listener and helps along a story by intelligent remarks and questioning. If there be any danger of another's contribution being lost, you should bring it back to the center of interest by suggesting that the one who had begun to tell something is not going to escape.

To my mind, the essential thought that it were well to remember is that every one owes it to his hostess to contribute to the interest of the day, and there should be a willingness to submerge oneself in order to do this. Conqueror shyness; make yourself do that which you should not make any further attempt. Otherwise, I advise you to wait for six months or more and then write again.

Different Now

Dear Mrs. Adams:

There is a certain young man who has called on me a few times, but the telephone story one in a while, but he doesn't seem to be the same as he once was. He gave me a very nice gift at Christmas time. What shall I do to prove that I like to be in his company? Is it proper to ask him over to a friend's house some evening? Should he wish to be my escort, shall I allow him the privilege? ANXIOUS M. A.

It would be quite proper for the young man to be invited to your friend's home some evening and for him to be your escort. Be rather careful about thrusting your society upon him, however, for if at one time he sought your society and you were always willing to go with him, he has no reason to doubt your desire now. Therefore, it may be a little indiscreet on your part to seek him too much now. If he is anxious to be in your company, he will continue to call on you or send invitations to you. A man usually avoids the girl who is continuously at his heels, giving him little opportunity to enjoy the society of other girls.

The Knife and Fork

Dear Mrs. Adams:

I have never been out in society very much and am therefore very lax in some points. Please tell me what should be done with the knife and fork when passing the plate for a second helping. JULIA.

The knife and fork should be left, side by side, on the plate.

A Box of Candy

Dear Mrs. Adams:

When a man brings me a box of candy what should I do with it? HANDFUL.

You should open it and share its contents with him.

A Business Acquaintance

Dear Mrs. Adams:

I am a stenographer and would like to know if it is proper for me to recognize the man who comes into the office to see my employer when I pass them on the street? HELEN B.

If you think that they recognize you, you may bow formally.

To Serve the Guests

Dear Mrs. Adams:

Will you kindly publish what would be most appropriate for a boneyard to serve her guests making their first call? It necessary, serve anything? ANXIOUS.

If the guests call between the hours of 2 and 6 in the afternoon, you should serve tea and wafers to them. This is not necessary, but it is customary.

Mention the Time

Dear Mrs. Adams:

Two friends have been married and live in the country. When I invite my girl friends to spend the day I always tell them about how long I wish them to stay. BRUILAH.

You should not fail to state explicitly when you wish your guests to arrive and leave. This is for the convenience of the guest and yourself.

A Child's Birthday Party

Dear Mrs. Adams:

When my little girl is invited to another little girl's birthday party, should she take a gift? MOTHER.

It is customary for a child to take a gift on such an occasion.

Accompanying a Girl Home

Dear Mrs. Adams:

If I wish to accompany a girl home from an evening party, may I ask her permission, even though I had never met her before the night of the party? NAN.

You are free to ask the young girl's permission.

A Late Caller

Dear Mrs. Adams:

There is a young man who calls to see me, but he remains so late that I am always tired the next day when I go to my place of business. Will you tell me how I can get him to leave earlier? LILY.

You should not hesitate to tell the young man that in order to get sufficient rest it is impossible for you to entertain callers later than such and such an hour. If he does not take this hint you will have to tell him when to go or refuse to let him call again.

On a Postal

Dear Mrs. Adams:

Do you think my sister-in-law meant any offense when she sent me a postal-card, telling me that she was at home and then, started right in with the information? She never addressed me by name nor used any formal phrase in writing. MARJORY.

Your sister-in-law was merely following a custom. It is not in good taste to write affectionate letters on a postal. It is not good form to write private matters on an postcard.

Fiance Should Be Included

Dear Mrs. Adams:

Is it absurd for me to expect my friends to include my fiance in evening parties to which they ask me to evening parties? HELEN.

No. If your friends know of your engagement they should invite your fiance to the evening entertainments to which they ask you and to which other men are invited.

Her Letters Are Unanswered

Dear Mrs. Adams:

A young man and I kept up a correspondence for six months, but recently he stopped answering my letters. I have sent him three letters, but have received no reply. Do you think it discreet for me to write again? J.

It would not only be indiscreet, but it would be unlady-like for you to write again. If you find your own address on the envelope containing the last letter you wrote to him and the letter was not returned to you, it is evident that he received the letter, but does not wish to reply.

Desires a Book

Dear Mrs. Adams:

I should like very much to know where I can purchase a book that will tell me how to serve at a table? Is there such a book? K.

You can get a book on etiquette at any library or any bookstore. Ask the person in charge to suggest to you a good book on the subject so that you will not procure anything worthless.

A Card Party

Dear Mrs. Adams:

I have received a friend's visiting card on which is engraved "At Home" and the hour and date. Must I call on her? Should I send reply to such an invitation? MARGUERITE.

You should reply within a day or two to your hostess and let your acknowledgment be in the third person and written on note paper.

Placing the Address

Dear Mrs. Adams:

When a person is writing a letter, where is the proper place for the address? W. D.

If the letter is a social one the address is placed at the lower left-hand corner, but in a business letter the address would be placed at the upper right-hand corner.

Inclose a Card

Dear Mrs. Adams:

When one sends a gift to a girl for whom a shower is given is it necessary to inclose a card? If so, what kind of a card should be used? INQUISITIVE.

One's visiting card should be inclosed with the gift.

ANSWERS TO BEAUTY QUERIES

REPLIES to letters to the writer of this department will be printed in regular order; but no replies in print may be expected in less than three or four weeks.

Correspondents desiring immediate replies to queries may get them by inclosing a stamped, self-addressed envelope. Personal inquiries will receive prompt attention if accompanied by a stamped and self-addressed envelope.

Massage Cream

Dear Mrs. Symes:

I should like to have the recipe for a cream which I can use when massaging my throat and chest. ANN.

A very good massage cream is made of the ingredients here listed:

Lanolin	2½ ounces
White vaseline	6½ drams
Sweet almond oil	2 ounces
Cocoanut oil	2 ounces
Rose almond oil	2 ounces
Tincture of benzoin	½ dram

Melt the first ingredients together and beat until the mass concretes, adding the benzoin drop by drop, during the process. Extract of violet or any perfume may be added if desirable.

Oatmeal Paste

Dear Mrs. Symes:

Will you kindly tell me how to make and use an oatmeal mask? I wish to use it on the face. E. K.

Make a thin paste of oatmeal by stirring together the meal and cold water, after straining the mixture through a sieve the hands and face may be bathed with the paste. Sometimes the paste is allowed to dry on the skin.

A Liquid Powder

Dear Mrs. Symes:

Will you kindly publish the recipe for a liquid powder? ALICE.

Follow is the recipe you desire:

For Whitening the Skin—A Liquid Powder.

Pure oxide of zinc	1 ounce
Glycerin	1 dram
Rosewater	4 ounces
Essence of rose	15 drops

Mix the zinc, dissolving it in just enough of the glycerin to make a thin paste. Add the rosewater, then the remainder of the rose-water, and finally the essence. Shake well, and apply with a soft sponge to the face. The face must be well washed before the liquid dries, or it will be streaked.

Brittle Teeth

Dear Mrs. Symes:

Please tell me what I should use for my teeth, which are very brittle. M. C.

A teaspoonful mixed with water twice a day as a mouth wash will make the teeth less brittle.

Almond Milk

Dear Mrs. Symes:

Among the recipes which you published some time ago for almond milk, will you please tell me how to make it? ANNIS.

Soak and blanch almonds. Beat them until a paste. To every pound of paste add a pint of water, and apply with a soft sponge to the face. The face must be well washed before the liquid dries, or it will be streaked.

Shiny and Greasy Skin

Dear Mrs. Symes:

I am in my second year of shiny, greasy looking skin. I cannot use powder, as it makes me look worse. I have tried almost everything to remove the shine, but to no avail. How can I get my nails so that they will not break when I am operating the typewriter?

Do you advise me to do for my complexion? Would you rather have delicacies or fruits? Do you advise me to undergo massage? ANXIOUS.

1. You should not fail to cleanse your skin at least once a day with warm water, a fairly strong soap and a rough washcloth or a complexion brush. It is also advisable for you to sponge the face with alcohol occasionally. This treatment reduces the excessive amount of fatty present in the skin. I think you will find it beneficial to use green soap on your face to relieve the greasy condition. You should pay attention to your diet, for the food one eats has a great effect on the skin. Refrain from eating rich and greasy foods and never overeat. Drink three pints or more of water every day. Exercise in the fresh air and secure plenty of sleep if you wish to have a good complexion. To make your nails shine, apply witch hazel to it and use the chamois cloth freely.

2. Do not cut your finger nails, but file them, to resemble the shape of the fingers themselves. If they are kept fairly short you should not have further trouble. If your nails are brittle, you should apply cold cream to them every night before retiring. When they are in a brittle condition they break easily.

3. If possible you should go to a reliable chiropodist and have him treat your foot. In this way you will gain relief from pain. If there is none in or near your vicinity, I advise you to get a bunion plaster from the druggist and nick with the scissors around the inside circle or opening. Moisten the plaster and put it over the bunion. Put a small wedge of felt between the great toe and the second toe, which will throw the foot more into shape. It will greatly relieve the pressure of the joint.

Draw the stocking on carefully. When you put your shoe on you will discover that the enlarged joint does not begin to show as much with the plaster on as without. And all pain and irritation are prevented by wearing the plaster, which makes it impossible for the leather to come in contact with the sore joint or to irritate it.

Lavender Water

Dear Mrs. Symes:

Do you have the recipe for a lavender water? ETHEL.

Following is the recipe you desire:

Lavender Water.

Alcohol	48 fluid ounces
Rosewater	48 fluid ounces
Magnesium carbonate	1 av. ounce

Auburn Hair

Dear Mrs. Symes:

I have auburn hair, but would like to have it a few shades darker. What would you advise me to use?

Will you also kindly advise me what to use to make my eyebrows longer? CONSTANT READER.

You may be able to get the desired shade by using a strong solution of the henna stain. Following is the recipe for the stain:

Henna Hair Stain

Steep 1 ounce of henna leaves in a pint of boiling water for twenty minutes. Let stand until it gets cold. Strain the liquid. Apply to the hair by the aid of a small sponge. The henna stain can easily be removed by soap and water.

Apply melted vaseline to the edge of the eyelids every day, but be very careful that none of it gets into the eyes.

Lotion for Hands

Dear Mrs. Symes:

Please give me the recipe for a lotion to be used on the hands.

Also please give recipe for a hair tonic containing sage tea. ELLA M.

Here is the recipe for a lotion which will whiten and soften the hands: Put into a bottle 2 ounces of glycerin, 2 ounces of water, 4 tablespoonfuls of lemon juice and a few drops of carbolic acid. Shake well. After washing and drying the hands, rub a little of the mixture into them.

You will find the following recipe, which calls for sage tea, a very good hair tonic:

Alcohol	2 ounces
Green tea	2 ounces
Garden sage	2 ounces

To make the liquid, take 2 ounces of tea to 4 ounces of water. 1 ounce of sage to 4 ounces of water.

Steep each and stand for several hours, then strain and take 2 ounces of the liquid of each and mix with 2 ounces of alcohol.

Keep the mixture tightly corked, to prevent evaporation.

To Reduce the Bust

Dear Mrs. Symes:

Please tell me how to reduce the bust and how to make the waistline longer. J. A. N.

Dieting is the safest method to follow to reduce the bust. The treatment, however, will decrease the general weight. Avoid sugar and all substances containing sugar, such as sweet cakes, ice cream and preserved fruits. Fatty and starchy substances must not be taken by the person who wishes to reduce weight. Under these headings come butter, cream, gravies, white bread, oatmeal, rice, potatoes, etc.

To increase the length of your eyelashes apply melted vaseline to the edge of the eyelids, but be most careful that none of it gets into the eyes.

Dry and Rough Lips

Dear Mrs. Symes:

My lips are very dry and rough. Can you tell me what to use on them? I have used creams of all kinds, but they do not help.

A CONSTANT READER.

Have you the habit of biting the lips or wetting them with the tongue? If you have, this is the reason for the roughness of the skin. Discontinue the habit, and at night before retiring bathe the lips with warm water and after drying them apply the cold cream for which I am giving the recipe:

Rosewater	4 ounces
Almond oil	4 ounces
Wormseed	1 ounce
White wax	1 ounce

Add the rosewater slowly, so that it will mix well.

For a Sty

Dear Mrs. Symes:

Will you kindly tell me what causes a sty and what is a safe thing to do for it? HELEN.

Sties are frequently due to a run-down system. A person troubled with them should have her physician prescribe a tonic which will give the system proper nutrition. For local treatment, the best thing to do for a sty is to bathe the eyes frequently with warm boracic lotion (5 grains to an ounce of water), and apply at night a plate of borasic lint wringing out of boiling water; cover with a piece of jaconet and a pad of cotton-wool on top; fix with a bandage.

Brilliantine

Dear Mrs. Symes:

Will you kindly give the recipe for a fluid which I can use on my hair to give it a gloss? RUTH.

Following is the recipe you desire. To give the hair a natural gloss you should massage the scalp and brush the hair for a certain length of time every day.

Brilliantine for Hair

Sweet almond oil	4 fluid ounces
Alcohol	2 fluid ounces
Glycerin	1 fluid ounce
Oil of rose geranium	12 drops

Recipe for a Cream

Dear Mrs. Symes:

I already find it necessary to apply cold cream to my face before I use powder. I wish you would tell me the recipe for a cream which I can use for this purpose. CHOCOLOTTE.

Following is the recipe for a very splendid cold cream that you can use:

Kenzcky Cold Cream

Rosewater	4 ounces
Almond oil	4 ounces
Wormseed	1 ounce
White wax	1 ounce

Add the rosewater slowly, so that it will mix well.

To Reduce the Hips

Dear Mrs. Symes:

Will you kindly advise me what exercises I should practice in order to reduce my hips? R. F. G.

Following are directions which you should follow regularly every night and morning if you desire results:

First—Raise the outstretched arms above the head, the body retaining its erect position; then bend slowly forward from the waist so that the fingers come as near touching the floor as possible, without straining in any way. This is done without bending the knees. In recovering position, let the arms relax and sink down as the body straightens up. Second—With hands placed lightly on the hips, the fingers pointing forward, let the body drop forward easily, so that it is bent at the waist. This must be done gently, as by jerking more harm than good is done. From this bent position roll the body round to the right, counting four for it to reach the position of being bent over the side; then to the back—being careful to do it very easily at first, till the muscles have gained strength, for an exaggeration of the movement may cause real pain—then on to the left and back to the front, completing the circle by a start toward the left. The waist acts as a pivot, on which the trunk swings, and the head is easily relaxed. Third—In this exercise the hands have the same position, but now the body is bent forward, then to the right, then back; then to the right and left. Each movement should occupy four counts. Take these exercises gently, but let the movements be firm and strong. Avoid the slightest strain of the muscles. No corsets should be worn while practicing them.

For the Eyebrows and Eyelashes

Dear Mrs. Symes:

What can I use on my eyebrows and eyelashes to increase their growth? READER.

Unless you need vaseline, or if you prefer, you can apply the ointment, for which the recipe is here published:

Eyebrow and Eyelash Grower

Vaseline	2 ounces
Tincture of cantharides	¼ ounce
Oil of lavender	15 drops
Oil of rosemary	15 drops

Mix thoroughly and apply to the eyebrows with a fine toothbrush, using a dry until the growth is sufficiently stimulated; then less often. The cantharides is a drug that is poisonous also, in this case, it should be very carefully applied. It will inflame the eyes if it gets into them.

Tooth Wash

Dear Mrs. Symes:

Will you please let me have your recipe for a good tooth wash? EMILY.

A beneficial tooth wash is made of the ingredients listed:

White castile soap	1 ounce
Tincture of cinchona	2 drams
Tincture of kramria	2 drams
Oil of peppermint	½ dram
Oil of cloves	2 drops
Oil of cassia	2 drops
Glycerin	4 ounces
Alcohol	4 ounces
Water	12 ounces

Use diluted with water.

ADVICE ON SOCIAL CUSTOMS



[If a personal reply is desired, a self-addressed stamped envelope should be inclosed.]

THE ENTERTAINING WOMAN

I am going to talk to you about the woman who is a real entertainer, and, if possible, I am going to show you that there is in every woman's power the chance to be a contributing factor to some form of entertainment. Do not admire and regret that you are not the interesting entertainer that Miss Blank is; do not throw up your hands so to speak, and say that some persons have a natural gift, and then you can never be anything else than a listener in a circle. Listen to the good sense of an analysis and profit by it.

First of all, to be entertaining there must be a certain poise and self-possession that will allow you to forget yourself sufficiently to do or say something in which others can take part. If you make up your mind that you are going to contribute one thing to an evening's entertainment, and do that thing well, the way is easy. To be sure, it would be foolish for you to attempt a dialect story if you have no knowledge of the language that forms the best part of the anecdote. But you can read one good joke or short tale, and make it your own, for that in the telling it will be stamped with your personality, and in its way lend a bright touch to the evening's amusement. Now any one can do this. I have heard the most reticent woman tell of something that she liked and that interested her hearers. Surely, there must be something in your life, or opinions that will bear voicing. I am sorry for you if there be nothing.

Another requisite that is easily made your own is an acquaintance with current events. There is no excuse in these days for a silly state of incomprehension when a man or woman mentions an event that has significance in the history of the world. Newspapers, magazines, books are all accessible to warrant a crass ignorance of the world and its doings. A woman in this age must know as much as a man; you will find that the entertaining woman is generally well informed, and if you are lacking along this line, you will do well to carry on a little current topic club of your own. If possible, have another friend study with you, and in this way you can discuss affairs and grow used to the sound of your own voice. Oh, if I could put confidence in the shy woman who will not show how much she knows, and prove that there are many mute, inglorious entertainers in our midst!

One very successful entertainer of my acquaintance has told me that he made up his mind that he was going to be a good storyteller and public speaker. He planned to spend fifteen minutes every night before the mirror telling a story or recounting an incident of the day. If nothing of this kind was on hand, he read a paragraph in the newspaper or in a book and then told it again in his own words. The practice gave him an easy diction, a facility at self-expression and a poise in conversation that has made him one of the most entertaining after-dinner speakers of this city. In business, he has a masterful way of handling a controversy, and he candidly traces it to his determination to talk well. Now you can do what this man did. There is a little business of entertaining friends with things that are more important than small talk and gossip; it consists of telling something and telling it well. When you consider how few there are in your circle of friends that entertain well, you will not feel that I have overemphasized the importance of this social asset.

A good entertainer is a good listener and helps along a story by intelligent remarks and questioning. If there be any danger of another's contribution being lost, you should bring it back to the center of interest by suggesting that the one who had begun to tell something is not going to escape.

To my mind, the essential thought that it were well to remember is that every one owes it to his hostess to contribute to the interest of the day, and there should be a willingness to submerge oneself in order to do this. Conqueror shyness; make yourself do that which you may not like; try to forget yourself in the helping to do the work of a circle.

You will say that you are foolishly nervous if you find that people are listening to you. My answer is the practice will help you to overcome this and that you have no right to be in a company of persons of whom you are afraid.

An inability to speak in a pleasing way and to laugh at the right time is a disfigurement to do whatever you may in the best way that you can; an interest in things and a graciousness toward people will help you to be an amusing one. Now any one can do this. I have heard the most reticent woman tell of something that she liked and that interested her hearers. Surely, there must be something in your life, or opinions that will bear voicing. I am sorry for you if there be nothing.

Another requisite that is easily made your own is an acquaintance with current events. There is no excuse in these days for a silly state of incomprehension when a man or woman mentions an event that has significance in the history of the world. Newspapers, magazines, books are all accessible to warrant a crass ignorance of the world and its doings. A woman in this age must know as much as a man; you will find that the entertaining woman is generally well informed, and if you are lacking along this line, you will do well to carry on a little current topic club of your own. If possible, have another friend study with you, and in this way you can discuss affairs and grow used to the sound of your own voice. Oh, if I could put confidence in the shy woman who will not show how much she knows, and prove that there are many mute, inglorious entertainers in our midst!

One very successful entertainer of my acquaintance has told me that he made up his mind that he was going to be a good storyteller and public speaker. He planned to spend fifteen minutes every night before the mirror telling a story or recounting an incident of the day. If nothing of this kind was on hand, he read a paragraph in the newspaper or in a book and then told it again in his own words. The practice gave him an easy diction, a facility at

Solutions to Social Problems

Sending Regrets

DEAR Mrs. Adams:

She should inclose three of her visiting cards in envelopes, of corresponding size, and, addressing one to each hostess, send them all in a larger envelope to the lady at whose house the reception is to be given.

No Reply to His Letters

Dear Mrs. Adams:

I am a college boy of 19 and am in love with a girl in a distant city. Through my fault we broke up the friendship. I have written four times to renew same but the will not answer. May I try any more? K. F.

If in your heart you know that the girl has very good reasons for not renewing the friendship (possibly because of the cause which broke up the same), you should not make any further attempt. Otherwise, I advise you to wait for six months or more and then write again.

Different Now

Dear Mrs. Adams:

There is a certain young man who has called on me a few times, but the telephone story one in a while, but he doesn't seem to be the same as he once was. He gave me a very nice gift at Christmas time. What shall I do to prove that I like to be in his company? Is it proper to ask him over to a friend's house some evening? Should he wish to be my escort, shall I allow him the privilege? ANXIOUS M. A.

It would be quite proper for the young man to be invited to your friend's home some evening and for him to be your escort. Be rather careful about thrusting your society upon him, however, for if at one time he sought your society and you were always willing to go with him, he has no reason to doubt your desire now. Therefore, it may be a little indiscreet on your part to seek him too much now. If he is anxious to be in your company, he will continue to call on you or send invitations to you. A man usually avoids the girl who is continuously at his heels, giving him little opportunity to enjoy the society of other girls.

The Knife and Fork

Dear Mrs. Adams:

I have never been out in society very much and am therefore very lax in some points. Please tell me what should be done with the knife and fork when passing the plate for a second helping. JULIA.

The knife and fork should be left, side by side, on the plate.

A Box of Candy

Dear Mrs. Adams:

When a man brings me a box of candy what should I do with it? HANDFUL.

You should open it and share its contents with him.

A Business Acquaintance

Dear Mrs. Adams:

I am a stenographer and would like to know if it is proper for me to recognize the man who comes into the office to see my employer when I pass them on the street? HELEN B.

If you think that they recognize you, you may bow formally.

To Serve the Guests

Dear Mrs. Adams:

Will you kindly publish what would be most appropriate for a boneyard to serve her guests making their first call? It necessary, serve anything? ANXIOUS.

If the guests call between the hours of 2 and 6 in the afternoon, you should serve tea and wafers to them. This is not necessary, but it is customary.

Mention the Time

Dear Mrs. Adams:

Two friends have been married and live in the country. When I invite my girl friends to spend the day I always tell them about how long I wish them to stay. BRUILAH.

You should not fail to state explicitly when you wish your guests to arrive and leave. This is for the convenience of the guest and yourself.

A Child's Birthday Party

Dear Mrs. Adams:

When my little girl is invited to another little girl's birthday party, should she take a gift? MOTHER.

It is customary for a child to take a gift on such an occasion.

Accompanying a Girl Home

Dear Mrs. Adams:

If I wish to accompany a girl home from an evening party, may I ask her permission, even though I had never met her before the night of the party? NAN.

You are free to ask the young girl's permission.

A Late Caller

Dear Mrs. Adams:

There is a young man who calls to see me, but he remains so late that I am always tired the next day when I go to my place of business. Will you tell me how I can get him to leave earlier? LILY.

You should not hesitate to tell the young man that in order to get sufficient rest it is impossible for you to entertain callers later than such and such an hour. If he does not take this hint you will have to tell him when to go or refuse to let him call again.

On a Postal

Dear Mrs. Adams:

Do you think my sister-in-law meant any offense when she sent me a postal-card, telling me that she was at home and then, started right in with the information? She never addressed me by name nor used any formal phrase in writing. MARJORY.

Your sister-in-law was merely following a custom. It is not in good taste to write affectionate letters on a postal. It is not good form to write private matters on an postcard.

Fiance Should Be Included

Dear Mrs. Adams:

Is it absurd for me to expect my friends to include my fiance in evening parties to which they ask me to evening parties? HELEN.

No. If your friends know of your engagement they should invite your fiance to the evening entertainments to which they ask you and to which other men are invited.

Her Letters Are Unanswered

Dear Mrs. Adams:

A young man and I kept up a correspondence for six months, but recently he stopped answering my letters. I have sent him three letters, but have received no reply. Do you think it discreet for me to write again? J.

It would not only be indiscreet, but it would be unlady-like for you to write again. If you find your own address on the envelope containing the last letter you wrote to him and the letter was not returned to you, it is evident that he received the letter, but does not wish to reply.

Desires a Book

Dear Mrs. Adams:

I should like very much to know where I can purchase a book that will tell me how to serve at a table? Is there such a book? K.

You can get a book on etiquette at any library or any bookstore. Ask the person in charge to suggest to you a good book on the subject so that you will not procure anything worthless.

A Card Party

Dear Mrs. Adams:

I have received a friend's visiting card on which is engraved "At Home" and the hour and date. Must I call on her? Should I send reply to such an invitation? MARGUERITE.

You should reply within a day or two to your hostess and let your acknowledgment be in the third person and written on note paper.

Placing the Address

Dear Mrs. Adams:

When a person is writing a letter, where is the proper place for the address? W. D.

If the letter is a social one the address is placed at the lower left-hand corner, but in a business letter the address would be placed at the upper right-hand corner.

Inclose a Card

Dear Mrs. Adams:

When one sends a gift to a girl for whom a shower is given is it necessary to inclose a card? If so, what kind of a card should be used? INQUISITIVE.

One's visiting card should be inclosed with the gift.

COMMON SENSE in the HOME
EDITED by MARION HARLAND

FRYING IN DEEP AND SHALLOW FAT.

AMONG many housekeepers and others frying has gained a bad name. You have heard remarks on the subject yourself. If you read housekeeping magazines and domestic articles you are pretty sure to come across attacks on the frying pan as the worst feature of the American kitchen, to be told that much of the national dyspepsia and other digestive disorders are due to the use of fried foods on our table. The more rabid among the health food enthusiasts do not hesitate to condemn unreservedly any food fried in fat, whether this be deep or shallow, and to declare they should be banished absolutely from our tables.

While I do not for a moment advocate fried foods for persons with delicate stomachs or intestinal disturbances, I yet feel that much undeserved blame is laid at the door of frying. The fault is often not so much with the process as with the way in which it is done and the articles to which it is applied. When you see how some foods are fried which have no business to be prepared after this fashion you do not wonder at the harsh words uttered concerning the frying pan.

To take one simple instance, fried steak has come to be a synonym not only for indigestibility but for a misuse of a good cut of meat—and rightly. You know how it is cooked by some ignorant ones. A lump of fat is put into a warm or cold frying pan, and before this is hot the steak is laid in it and allowed to soak up the fat and then simmer in it until it reaches a state of greasy toughness no stomach could hope to digest. Almost any kind of meat, chops, cutlets, etc., is cooked in the same way. Such a product as this process turns out is enough to bring unconquerable disgrace on the very name of frying.

* *

Little judgment is required to comprehend how this operation differs from frying properly done. Suppose you have croquettes, or doughnuts, or fritters to cook. For this you must have deep fat and it must be hot, not lukewarm grease which will soak into the food you wish to fry. Have either a deep frying pan or a shallow saucepan, put in plenty of fat—a pound or a pound and a half of lard or oil, or whatever other frying medium you use is none too much—and let it heat slowly until it reaches a temperature where a bit of bread dropped into it turns a deep yellow immediately and browns in less than a minute.

When you have reached this stage put in your croquettes or doughnuts, a few at a time. The croquettes should have been made long enough in advance to be firm, the doughnuts shaped and set aside to stiffen a little. Watch them as you put them in and be ready with your split spoon or strainer to lift them out as soon as they are the right tint of brown. Never use an unperforated spoon or you cannot help taking up a little of the fat with them. Have a sheet of clean soft paper spread in your colander and transfer the croquettes or doughnuts to this at once. Keep them hot while the others are cooking. If the fat is cooled by the addition of the food, move the saucepan to a hotter part of the stove for a moment or two, until its contents regain their heat. While the fat is the right temperature it sears the surface and prevents the entrance of grease; when it cools it soaks into the food and makes it indigestible.



All foods cooked in deep fat should be fried in this way. It makes no difference what they are—croquettes, doughnuts, cutlets, fritters, breaded cutlets, or chops, French fried potatoes, anything else. This is the real frying. The correct name for the frying in shallow fat used for some foods is sautéing—a French word, which means a quick cookery. The fat in this case should also be hot, but it is not requisite that it should be deep enough to permit the food being immersed in it.

Certain foods are much better sauted than fried; for instance, boiled sweet potatoes which one hashes or slices and browns in fat, cold white potatoes, minced meat, warmed over vegetables of different sorts. In all these cases, however, half warmed fat should be avoided as likely to soak the food cooked into it and render it indigestible. Have your butter or lard or dripping smoking hot before you put the food in it, cook it quickly, and take it out. This may be less digestible than food fried in the deep fat, which makes a coating on the outside immediately, but there is no reason why it should disagree with the possessors of normal stomachs.

* *

One word more about frying—the cookery of griddle cakes or pannakes. To be at their best these should be cooked on a soapstone griddle which has never been touched by fat. Once you put grease on it it is no better than an ordinary iron griddle and you must continue to use fat on it in future. But the ungreased soapstone cooks griddle cakes perfectly and they are free from the least greasiness and ought to be entirely wholesome for a digestion that is capable of managing hot bread of any kind.

The recipes given below cover articles cooked according to the different processes of frying and sautéing and will serve as examples to follow in preparing other foods by the same methods:

CHICKEN CROQUETTES.

Cook together in a saucepan a tablespoon each of butter and flour until they bubble, pour upon them a cup of milk and cook, stirring constantly until the sauce is smooth and thick. Stir in a cup and a half of chicken, either roast or boiled, minced fine and seasoned with celery salt, plain salt, white pepper, and a tiny pinch of mace or nutmeg. When the mixture is heated through take from the fire and set aside until perfectly cold. Form into croquettes with the hands—do not make them too large—roll in fine crumbs, then in the yolk of a raw egg mixed with a tablespoon of cold water, then in crumbs again. Arrange on a flat dish and set in a cool place for at least an hour before cooking them. Two hours is better. Have your fat boiling hot, as already directed, slip the croquettes into it, two or three at a time, take out as soon as they have reached the correct shade of brown, lay on soft paper in a hot colander until all are done; serve on a hot platter, garnished with parsley.

BEEF CROQUETTES (I).

Chop enough cold roast or boiled beef to make two cupfuls, put with it one-fourth as much mashed potato, season with salt, pepper, and a trifle of onion juice, moisten judiciously with a little well seasoned gravy into which you have beaten a raw egg. Make into croquettes or balls with the hands, roll in cracker crumbs, then in raw egg and cold water, then in crumbs again, and put in a cool place for a couple of hours. Fry by directions already given for chicken croquettes.

BEEF CROQUETTES (II).

Prepare the meat as directed above, put with it a half cupful of bread crumbs, instead of mashed potato, to two cupfuls of the beef, bring to a pasteluke consistency with gravy or with beef extract mixed with a little hot water, season to taste, make into croquettes and proceed as with the first recipe. The pebbles with beef croquettes often is they are too dry and tasteless, especially if the meat from which they are made is well done, and you must make up for this defect by wise seasoning and also by having the mixture as soft as it can be handled and allowing enough time for the croquettes to stand after they are shaped to become firm and dry on the outside.

OYSTER CROQUETTES.

For this you will need twenty-five oysters. Cook them in their liquor until they begin to ruffle—heat the liquor to boiling first and then drop in the oysters. Take them from the fire, drain, and chop fine. Cook together over the fire two tablespoons of butter and the same of flour until they bubble, have measured in a cup a half pint of oyster liquor—that in which the oysters were cooked, and a gill—a half cupful—of cream. If you have not enough liquor add milk to make the required quantity. Pour this on the butter and flour in the saucepan, stir to a thick sauce, add the chopped oysters, the beaten yolk of an egg, salt, and white pepper to taste, and put aside to cool. When perfectly cold form into croquettes or balls or cones with the hands and let them stand on the ice or in a cold place for two hours before frying them as you would chicken croquettes. When rightly made these are delicious. If you care for the flavor of nutmeg you may add a wee pinch of this to the seasoning.

FISH CROQUETTES.

Flake up any kind of fish, either fresh or salt, boiled, baked, or fried, until you have two cupfuls of this. Cook together a tablespoonful of flour and two of butter until they bubble, pour upon them a cupful of milk, stir to a smooth sauce, add the fish, season to taste with salt and pepper, put aside until cold, form into croquettes and fry in deep fat. Always recollect that the fat must be deep enough to immerse the croquettes completely.

FRIED OYSTERS.

Drain well, dry on a clean soft cloth, roll in salted cracker crumbs, put in a cool place for an hour, roll in crumbs again, and fry in deep fat, a few at a time.

FRIED OYSTERS (SAUTÉ).

Drain and dry the oysters, season with salt and pepper, roll in fine crumbs, set aside to brown in a little butter in a frying pan. Have the butter hot when the oysters are in and do not cook long enough to scorch or become too brown. Serve hot.

POTATOES SAUTÉ.

Heat a tablespoonful of butter or smaller quantity of dripping in a frying pan, toss in it cold boiled or baked potatoes, coarsely chopped, pepper, and salt to taste. Cook potatoes to a good brown.

CHICKEN FRITTERS.

Prepare the chicken as for croquettes by cooking together butter and flour until they bubble, pouring hot milk on them and stirring until you have a smooth sauce, then add minced chicken and seasoning. Make a frying batter by pouring by degrees upon a cupful of sifted flour a scant cupful of warm water in which you have melted a tablespoonful of butter. The batter should mask the back of a spoon dipped into it. Add a little salt and the beaten white of one egg. Form the chicken mixture into flattened balls, dip each into the batter and drop into boiling deep fat, just as you would croquettes.

FRUIT FRITTERS.

Chop or cut fruit of any kind—apples, peaches, apricots, bananas, oranges—in small pieces, make a batter such as described, stir the fruit into it and then drop by the small tablespoonful into boiling lard. Leave in just long enough to cook to a golden brown, remove, sprinkle with powdered sugar, after draining the fritters on soft paper in a hot colander, and serve hot without sugar.

MARION HARLAND'S HELPING HAND.

"I WAS much interested in the letter of the woman who wants to keep her boys at home and I would like to speak to her from our own experience. We are a family who live on a farm and we would like to give up farm life, for we are making more money than the men in the cities, who have to pay dear for all they get and must work from one year's end to the other. Those who write the letter seem to be handy with cows and fowls. Go at it on a larger scale. You can secure the names of agents of farms in cities through a city directory or a telephone directory, which can be obtained by writing to the board of trade for the correct address of the place where it can be obtained. Write to residents and tell them you will insure what you sell and see if there won't be a call for eggs. If one doesn't reply write to another and I'll guarantee you'll have at least one answer. If you can't ship but three dozen the first time and they're good the buyers will tell their friends and it will be only a short time before you will have plenty of customers.

"When your garden comes on send them a sample of your canned peas, beans, etc., and ask if they wouldn't like some and if you can't get the address of their friends who might buy. Let nothing waste, but can all kinds of vegetables and fruits. Raise tomatoes in large quantities and ship to the commission houses in the city as long as the prices are good; then can them until they begin getting scarce and then you'll get a good price again.

"Good early watermelons are money makers; lettuce always sells well if it is nice heads. Experiment with salads, onions, celery, tomatoes, melons, and sweet potatoes.

"To go back to fowls, when your chickens are about the size of quails they are nice broilers and you should get them to market. Give your poultry good attention. Churn your cream fresh and you can find fine sales for your butter. Cream that's kept over twenty-four hours always tastes old and proves unsalable.

"No farm is complete without hogs. Sow good clover for pasturage; you can have different kinds which will prove much better for a pasture for all kinds of stock. Don't mix the seed, and notice which they like best.

"Give each boy a good mare and let him raise fine horses. Sheep and goats are good pay, too.

"I know it would be a wise plan for you to visit a city and go to the different commission and retail merchants to see how things are shipped in. Tell them your intentions and find out where you can get all sorts of crates, sacks, and such things as you will need. Hot beds should be started early so the plants will be hardy and can stand droughts. All land should be plowed so that it will be in fine shape.

"When we began our farm we ran our wagon two and three times a week to the town, a twelve mile trip, and at first our sales brought $1.50 and in less than six months we were taking from $50 to $100 each trip.

"To wind up, let me say you don't see any one in the country but what is making some kind of a living. When you reach the city you'll find all kinds of poor people's homes for the benefit of those who were once in better circumstances and are now living on charity. So do your best on the land and see if it won't be a success.

"A FARMER."

I have printed this letter at such length because it is rich in good advice. Many of our readers live on farms, large or small, and this counsel from one who has gone through the same experience and made it pay in the face of early discouragement ought to be an incentive to those who are debating whether to go to the city or stay where they are. In one beautiful hill country with which I am familiar the slopes and valleys are covered with abandoned farms, and the glorious views are wasted, the meadows untilled, the pastures growing up into brush. Here and there a few foreigners have come in and are cultivating bits of land, but the native Americans are crowded into manufacturing towns hard by and have lost—or rather given up—the homes they had been born in and which in many cases their father and grandfather had worked to gain. So when I read a letter like the foregoing I am happy to think its words of wisdom may perhaps persuade a few here and there to try to make good in the country and to keep out of the city life.

* *

Want Advice and Help.

"We are city people, living on a farm, and need lots of advice, information, and help. I would like to see a good agricultural journal if anybody has one to spare. I have a number of recipes which I will send at another time to any one who wants them.

MRS. M."

This letter seems apropos to the other and by a coincidence came in the same mail with it. I wish "A Farmer" or some one else with the same interests would send for the address of Mrs. M. and correspond with her on some of the questions on which she is uncertain. I am sure her offer of recipes will be promptly accepted.

* *

Book Has Been Supplied.

"I read the letter of some one asking for a Lutheran prayer book. I have one. It is written in German and contains a morning and evening prayer for each day and prayers for sickness and all trials. It was given to me by our minister when I was confirmed. I would be glad to tell the correspondent who wants one where to find it if she will write to me. I have a favor to ask of you. Will you kindly inquire in the Corner for some one belonging to a Denver camp of R. N. of A. to write to me? I would like to correspond, but I don't know any members in Denver. MRS. H. J. D."

The correspondent in search of a Lutheran prayer book has already been supplied, but I thank you for your kindly offer. I trust you will soon receive an answer to your inquiry about the lodge, and I will give your address to any one sending for it with a view to bestowing the information you desire.

* *

Not on File.

"Will you please send me the address of J. H. A., telling of the method by which she exterminates bedbugs? This letter was printed a few weeks ago.

"MRS. J. C. U."

Unfortunately we do not keep the addresses of correspondents unless they make some definite offer or request, and so I cannot supply that of J. H. A. I will, however, keep your address, so that if she sees your letter and writes for your name I can give it to her. We have printed in this corner many long and detailed directions for getting rid of bedbugs, and among all these I am sure you could find some which would be efficacious.

* *

An Old Violin.

"We have an old violin with the following inscription in oil lettering: 'Antonius Stradivarius, Cremoniensis, Faciebat Anno 1736.' Do you consider it valuable, and how would one know a genuine Stradivarius from the imitation? MRS. H. B."

This question I must refer to some one with more knowledge of violins than I possess. As a matter of course, a genuine Stradivarius is extremely valuable, but I have been told there are many counterfeits and that it takes an expert to distinguish between the true and the false. Among our many readers I am sure there are musicians who can inform you as to the "earmarks," so to speak, by which to tell the true value of your violin. I hold your address and will be happy to give it to any inquirer.

* *

Books for Boys.

"It has been my privilege to fill the wants of others a number of times, and now I come with the offer of historical works for a boy, shut-in or otherwise, who craves such reading matter. I prefer to give these books to boys living near. I sent today a few stray books, games, picture postcards, and odds and ends to a correspondent to fill the wants of poor children, also pieces to another correspondent.

MRS. F. V."

When we receive so many requests that every now and then I have to call a halt on the letters begging for baby carriages, patchwork pieces, bicycles, and everything else under the sun, it is refreshing to get a letter like this which offers everything and asks nothing except the privilege of giving. I thank her in my own name and that of those whom she has helped and will help, and I hope the boys who will get the books she offers may prove worthy of her generosity. I hold her address.

* *

Offers Free Lessons.

"Pardon me if I give you a little account of my life as an explanation of why I make the offer I shall outline further on, and also of the request I make for a wheeled chair. From my early childhood I have been an invalid, and my parents were in no circumstances to give me an education. I had lost the use of my legs, and had to use my hands on the floor in getting from one room to the other. Yet I learned to use a needle, and by this means obtained a piano and a musical education of some importance, since it enabled me to support a devoted wife and my two little children. Now, if you will send me some young pupil who of prone entitled "My Son Jude?" This because of poverty, ill health, or other affliction is unable to pay, I will be glad to give one lesson a week gratis to July 1, and perhaps longer. It is understood, however, that the applicant must come to me for lessons, as I can go nowhere. It is for this reason I apply for the wheeled chair, with the hope, should I be so fortunate to get one, that a little fresh air may restore my health, which has suffered from the many years of confinement. F. A. N."

While this correspondent makes a request, he couples with it a generous offer which, if accepted by the right person and utilized properly, would mean much more than the worth of a wheeled chair. I hope the student who accepts his offer may be able to secure the wheeled chair for the musician. I hold his address, and hope to have speedy application for it.

* *

Barrel of Good Magazines.

"I have a barrelful of good magazines of the last two years which any one may have who cares to pay express charges on it. Here is a household hint: To clean grease spots from wall paper, try washing it with gasoline and a white cloth. Be sure there is no fire in the room.

"MRS. J. L. W."

Another generous offer. I am grateful for the advice relative to cleaning grease spots from wall paper.

* *

Seeks Missing Story.

"Will some one please send me the piece of prose entitled "My Son Jude?" This was published in an engineers' journal about two years ago. My copy has been lost and I am anxious to have this piece. I think I am correct as to the title. The story is of a mother in the country who visits her son in the city, and she describes the visit and a dinner which takes place while she is there. A copy of this story will be gratefully received and I will gladly make any return I can.

"MRS. M. O. B."

I trust this selection may be in the possession of some reader of the Corner who will be able to comply with the request of Mrs. M. O. B.

* *

Wants Embroidery Pattern.

"I see that some one offers embroidery patterns to those who wish them. I would much like a pattern for a pincushion to be stamped on white linen in a daisy design.

"MRS. C. Q."

If you had given me the signature appended to the letter containing the offer I could have put you in touch with the correspondent who made the offer. As it is I have not the least idea of her name or address. All I can do is to print your letter in the hope it may catch her eye. In that hope I will keep your address to send to the friend who made the offer or to any one else who can supply your wish.

* *

Spanish Wedding Customs.

I have some magazines all dated from 1013 back which I would be glad to give to any one desiring them, who will either come and get them or pay express charges for them to be sent; also a sewing machine which is old but still is in running order. I would like some information if you can give it to me. Please tell me what the bridal attire of a Spanish girl consists of—that is, a Spanish girl living in Mexico—and what are some of the noticeable features about the wedding.

M. G."

I shall be happy to give the writer's address to applicants. I must ask the information requested as to the bridal costume from some one better acquainted with Mexican and Spanish ways than am I. It will give me great pleasure to print it as soon as I receive it, and I do not doubt that this will be at an early day.

* *

Lutheran Church Papers.

"I have a large number of Lutheran church papers which I have hesitated to destroy, thinking there might be some one who would be glad to receive them. I saw in your Corner that some one had sent church papers to poor people who were glad to get them. If you think this would be worth while, I would be glad of your help in finding some one who would care for my papers. MRS. J. K. H."

Among our many German readers there must be some persons belonging to the Lutheran church who would be happy to receive these papers. I shall be glad to supply the address to any one asking for it.

* *

An Offer of Plants.

"Your blessed Helping Hand people have proved worthy of their name! In reply to my letter I have several good lots of stereoscope views and several packages of other things for the children; also some good books and papers. I surely did enjoy them, too! Now, by way of return, I would like to know if any of the sisters would like some nice chrysanthemum plants or some canna lilies? I would like to send some to all those who will send postage.

"C. M. S."

I am sure those who contributed so generously to this correspondent's wishes will be glad to see her hearty acknowledgment of their kindness. It seems unnatural to me to put any qualification on the liberal offer she makes of plants, but as many of the undertakes to supply all those who are willing to send postage for the chrysanthemums and cannas she will be overwhelmed. Still, all I can do is to print her letter and trust she may not be "snowed under" by requests.

* *

Salad Dressing That Will Keep.

"Will you please give me a recipe for boiled salad dressing that will keep so that is good?

L. M. F."

I am happy to supply you with directions which came to me the other day and which I have not tried myself, but by some one who has used them in her own family for years. One cup of vinegar, two tablespoons white sugar, one tablespoonful mustard, one teaspoon salt, piece of butter size of an egg, one-quarter saltspoon cayenne pepper, beaten yolks of two eggs. To all these add one-quarter cup of cream, either sweet or sour.

* *

Cornmeal Dressing.

"I see M. A. V. V. asks for a recipe for corn meal dressing for turkey, and I send one which may be what she wants.

"SOUTHERN READER."

"CORN MEAL DRESSING—Crumb equal quantities of stale egg bread and toasted stale light bread; roll the mixture fine with a rolling pin; mix and add a small onion and three stalks of celery, chopped fine. Season highly with pepper, salt, and butter, and use enough of the water in which the turkey was parboiled before baking to make a moist, crumbly mixture.

M. G."

"EGG BREAD—My own recipe. Beat two eggs light, add two cupfuls of sweet milk, a little salt, a tablespoonful of sugar, and enough cornmeal mixed with a teaspoonful of baking powder to make a batter of chick batter. Stir in a tablespoonful of melted lard and just before baking add one level teaspoonful of soda dissolved in a very little boiling water.

"SOUTHERN READER."

I give these recipes as they stand and have all the respect in the world for "Southern Reader"—as I ought to have, as I myself am a southerner and in many respects prefer the cookery of my section of the country to that of any other. But I take issue with my correspondent when she says poultry ruined in the cooking. I have had poultry parboiled to advocate the process, unless the fowl is too old and tough to be cooked in any other way. In those circumstances I would not have it roasted, but boiled or braised. To my mind the parboiled turkey loses the best and richest flavor and is a poor apology for the roast turkey in his glory!

Also I venture a protest against straining liquid with any stuffing made of bread. I have never eaten it thus made when I did not have a tendency to undigested indigestion of the crumbly richness of the dressing moistened with melted butter or goose try or ham fat. This is a matter of taste, I suppose, but when I try the common dressing on my next turkey the water will be as well as the parboiling shall be conspicuous by its absence.

How do you other housekeepers feel about this? I am never too old to learn, and if you can prove to me your faith by your works I shall be happy to be converted to your way of thinking.

FAMILY MEALS FOR A WEEK.

SUNDAY.

BREAKFAST.
Grapefruit, cereal.
Deviled kidneys, pancakes.
Coffee.

LUNCHEON.
Pressed beef, Saratoga potatoes.
Steamed cornbread.
Apple fritters, tea.

DINNER.
Green pea soup.
Roast lamb with mint sauce.
Succotash, browned potatoes.
Mince pie, coffee.

*
MONDAY.

BREAKFAST.
Baked apples, boiled hominy.
Fried bacon, dropped eggs.
Toast, coffee.

LUNCHEON.
Mince of beef [a leftover].
Baked sweet potatoes.
Toasted cornbread [a leftover].
Crackers, jam, tea.

DINNER.
Julienne soup.
Cold lamb, sliced [a leftover].
Browned succotash [a leftover].
Baked eggplant.
Batter pudding.
Coffee.

*
TUESDAY.

BREAKFAST.
Oranges, cereal.
Fish omelet, biscuit.
Coffee.

LUNCHEON.
Mince of lamb [a leftover].
Fried mush [a leftover].
Hashed and browned cold white potatoes [a leftover].
Crackers, cheese.
Tea.

DINNER.
Scotch broth.
Broiled steak, scalloped oysters [a leftover].
Spaghetti, wine jelly.
Coffee.

*
WEDNESDAY.

BREAKFAST.
Stewed evaporated apricots.
Bacon and fried peppers.
Rolls, coffee.

LUNCHEON.
Cheese fondu.
Whole wheat muffins.
Ginger snaps.
Cheese, tea.

DINNER.
Mulligatawny soup.
Smothered liver.
Whipped potatoes.
Carrots, baked with green peas.
Lemon bread pudding.
Coffee.

*
THURSDAY.

BREAKFAST.
Oranges, cereal.
Bacon and eggs, toast.
Coffee.

LUNCHEON.
Minced liver [a leftover].
Potato cakes [a leftover].
Fried bread, canned fruit.
Tea.

DINNER.
Onion soup.
Fried chicken, boiled rice.
Stewed beans.
Cottage pudding.
Coffee.

*
FRIDAY.

BREAKFAST.
Oranges, cereal.
Savory omelet, toast.
Coffee.

LUNCHEON.
Fried oysters.
Brown bread and butter.
Creamed potatoes.
Ginger bread.
Cocoa.

DINNER.
Cream of potato soup.
Boiled cod with sour sauce.
Mashed potatoes, stewed onions.
Rice pudding.
Coffee.

*
SATURDAY.

BREAKFAST.
Baked apples, cereal.
Bacon, scrambled eggs.
Toast, coffee.

LUNCHEON.
Sausages.
Waffles, maple sirup.
Tea.

DINNER.
Cream of onion soup.
Codfish loaf [a leftover].
Potato puff [a leftover].
Lima beans.
Suet pudding.
Coffee.

How I Wandered Penniless From Durban, South Africa, To Atlanta, Georgia



By Jerry Sullivan

Employe of the Atlanta Federal Penitentiary.

On March 4, 1908, I walked through the town of Durban, South Africa, broke to the world, but in fairly good health. Chances of employment there were none, and at that time I had no love for the country, as I was after burying my wife and child in Durban cemetery, a few short weeks before.

I think I was pining for sympathy and I suddenly made up my mind to go to the United States, where I had lived before. I was at this time exactly twelve years in Africa, fought in the Matabele, 1896, rebellion, Boer war, and Zulu rebellion of 1896.

I had relations in the United States, and through the good offices of a friend, "McCarthy," superintendent of water police at Durban, I was able to ship on the Union Castle Line, to work my way to London.

We sailed from Durban next morning and proceeded up the coast to Delagoa bay (Lourenco Marques). My first job was dumping ashes overboard, after leaving harbor, as ashes are not allowed to be dumped overboard while in harbor. Twenty-four hours afterward we arrived at Delagoa, where we remained, if I remember rightly, four days, after which we went on to Beira, another port in Portuguese East Africa, one of the most fever-stricken spots in all Africa. Remained a day and then proceeded down the coast to Durban again, where we arrived after a lapse of twenty-two days from the time of our departure. At Durban several men in the same situation as myself joined the ship to work the passage to London.

I made friends with two of these, one an Irishman and the other a Scotchman. Nothing of moment occurred on the voyage to London, only the sights that are seen by all passengers in southern latitude, a whale spouting, schools of porpoises, flying fish, albatross gulls, "Mother Carey's chickens," and on some nights the sea like molten gold, phosphorescent, the bow of the vessel lifting, lifting, into billows of gold and parting at the stern into ripples and wavering lines of the same color.

Hard Slavish Work.

Our work was very hard, hot and laborious. Trimming coal to the furnaces, watches of six hours, six hours work, six hours' sleep, then four hours' work, and so on. We slept on the hatch forward of the fo'c'sle, a sail thrown over the derrick's boom was our covering. It was hard, slavish work, and food very indifferent.

We called at Teneriffe; as we went up to anchor in the bay, I noticed that the mountains on our left side rose from the water's edge within a few feet of the beach. I remember that the peak itself was twelve thousand feet above the sea level; it certainly was high. We remained here forty-eight hours, loading. Three days from thence to London Town, and then where?

We landed in London on the last day of May. I had a large trunk, cabin trunk and portmanteau; the Irishman had a trunk, while the Scotchman had a small handbag and a rug. I and G, as I will call the Irishman, each received one shilling (twenty-five cents) for the voyage of fifty days; Scotty nothing but a discharge as a "deck-hand." We had, besides, four shillings and sixpence, altogether about $1.50 for the three of us; a gold ring that I owned in London for $3 afterwards pawned considerable; two days in London and we were broke, nothing but our trunks left.

We sat on the embankment on the Sunday and the sum total we possessed was one half-penny; we thought of many plans, but nothing feasible, until I suggested the Sailors' Mission, where we straightway went and interviewed the clergyman, N. A. Nash, in charge, who gave us tickets, worth six cents each for beds for the night, and some bread and water for refreshments, which was very acceptable indeed and told us to call on him on the next morning. We did and got breakfast and dinner and beds for the next night. He also gave us four shillings and sixpence to pay at the railway station for our luggage, and advised us to bring it to the Mission House, where it would be kept without further charges; we did so.

Money Wasting in Ireland.

During this time we had written to our friends, and G received an answer that money was waiting him in Ireland, and would be forwarded in a few days. So we, Scotty and I, thought it would be best if we left George at the Mission House where he was all right, for food and lodging, while the two of us tramped to Liverpool, where we heard we would have a good chance of getting a ship for the states; that is sign as trimmers for the passage, and leave when we arrived in New York or whatever port she was sailing to.

The clergyman that I mentioned before in charge of the Mission House gave us five shillings and told us to call at Reading, where he would forward more money to help us along. We thanked him and left London, on the first stage of our journey of 220 miles. Leaving London we passed through Ealing, Brentford, Hounslow, Colnford, Colebrook, Slough, Maidenhead, and Twyford into Reading. On the first part of our journey we got a view of Windsor Castle at some distance on our right. This is thirty-nine miles from London. At Reading postoffice we received a further sum of five shillings from our very good friend the clergyman. At Reading we lodged for the night at a common lodging house, kept by Elizabeth James, four pence (eight cents) a night for a bed.

I was very much interested in the lodgers. There was one who gave us a very interesting account of his wanderings and afterwards branched off into the early history of London. He told us about the Old street vampires or tors who were, he claimed, the last that were publicly beheaded in England.

Like Dickens' Curiosity Shop.

This place has put me in mind of Dickens' Curiosity Shop. With little stretch of imagination I could picture Little Nell, her grandfather with Codlin and Short arriving at any moment. Left at 8:30 a. m. for Oxford. Basingbowin, about five and one-half miles from Reading, nestles cosily in a hollow on the junction of a small stream and the Thames. The country here is strikingly beautiful. Trimly kept hedges and gardens. Rose embowered and ivy clad cottages. Sleek cattle grazing on the rich lush grass of the valley meadowland. The river with houseboats and rowboats placidly flowing through. The day is cold and blustering. We passed through Eastbrook, Streatlly, Moulsford, Shillingford, where there is a bridge over the river. A pretty looking hotel on the Reading side of the bridge.

I say pretty, as we could only view such places from the outside for our cash is little and it will need very careful management to pull us through to Liverpool.

Nuneham, 7:15 p. m., six miles from Oxford. At 7:15 p. m. we considered it too late to march the six miles that lay between us and Oxford, being very weary we looked around for a suitable place to camp for the night. After some little time we discovered a wheat stack a little way from the road. This we decided would suit us. We got under the lee side of the stack and placed some of the lose wheat straw over us and prepared for the night. We noticed a little sign on the roadside, "Trespassers will be prosecuted." We were lying down about an hour when we were aroused by some one pulling the wheat straw off us. We sang out who is it, expecting that it meant arrest possibly, but the were gratified when we discovered that it was two unfortunates (a man and a woman) like ourselves, seeking a place for to pass the night. After a short time they made themselves comfortable and none of us were disturbed until morning.

Around the district, the highways are in a perfectly kept state and motoring therefore is a nuisance to all poor pedestrians. At 12 noon we entered Oxford and got beds for the night at a common lodging house kept by a Mrs. Wallis, 5d (pence) a night each. Breakfast the next morning (which we cooked ourselves) consisted of cold meat, blood pudding, bread and tea, costing 6 3-4 pence. Shaved, washed and felt greatly refreshed. Our feet are swollen from tramping on the hard roads with light boots. Left Oxford at 11 a. m. and proceeded towards Banbury, where we intended to rest at night. Crossed the railway line at Oxford Road Station onto Kidlington. Not so many motor cars as heretofore. Ploughing going on in the fields. The country here wears a very smiling aspect. Oxford seems from what I could see to subsist mainly on the universities.

I may mention that I heard for the first time in twenty years, on the 8th of June, the cuckoo. It awakened thoughts which have long lain dormant in the wanderer's breast. The sight of the blackbirds and thrushes brings back the days of my childhood and the companions who went bird-nesting with me that are now scattered over the face of the world. Some laid in nameless graves, others in the old country churchyard. They are, after all, the happiest; their journey is indeed ended, and they are in possession of the great secret which we strive with our puny minds to penetrate and force nature to reveal. My period of rest is at an end and the road to Liverpool still stretches on.

We passed through Deddington, Adderbury into Banbury. Saw Banbury Cross, with which I was disappointed, as I expected to see something very huge and elaborate. On the contrary, it was small and insignificant. Slept at another common lodging house, 5 pence a night. Left at 10 a. m. for Warwick, 19 miles away. Passed through Warmington and Gaydon, tiny little villages asleep and slow. The day is cloudy and threatening for rain, which we trust will keep off until Warwick is reached. It is now 4:40 p. m., and Birmingham is 24 miles from here, and we find that we have traveled 10 miles out of our direct route, as the milestone is marked 84 to London and we have traveled 94. Saw Warwick Castle. Then passed through Hatton, Beasley, Alcester and Stratford-on-Avon. Shakespeare's birthplace.

Checkerboard Country.

Outside of Alcester is a milestone marked 100 miles to Lincoln, 100 miles to Liverpool, 100 to London through Lapworth. The country is here like to a huge checkerboard. A man living here must feel cribb'd, cabin'd and confin'd. At least, I don't feel the same sense of freedom here as I felt in South Africa, although since we landed we have never been bothered by any one, but still the feeling exists; the feeling of being bound or hedged around with the proprieties.

Through Tyrelly, Bordesley, arriving in Birmingham at 9 p. m. Lodged at a model lodging house, beds 6 pence each. Left for Wolverhampton at 9 a. m., twelve miles distant, where we arrived at 2 p. m. Then passed through Four Ashes on our road to Stafford. The morning cold and windy; the afternoon is fine and calm. Passed through Carley, Penkridge.

A pretty little river flows lazily by rich lands with low-lying hills in the distance; peaceable scenes, quiet farm houses and lovely country. We have tried on our way to get employment, but no chance. A great number of men tramping, looking for employment. Arrived at Stafford early and I got interested in an inscription on a panel in an old house at St. Mary's Gate, a copy of which I give: "This house was erected in the year A. D. 1555 by Richard Dorrington, Esq., of Stafford. In 1642 King Charles I. and Prince Rupert visited this ancient borough and stayed here from Wednesday, 17th to Friday, September 19, as guests of Capt. Richard Sneyd."

Left at noon, passed through Whitgreave, Trentham, Stone to Stoke and Tittenson; through Spring Valley, Duke of Sutherlands estate, a statue of old Duke erected on a hill overlooking the estate. The river Trent flows through the park. Saw Trentham Hall, Gold Gate, the mausoleum of the Sutherland family institute, Refreshment Bar, Hunt Stables, Old Trentham hotel, public entrance to the park, Kennells all can be seen from the road. A great fete to be given by the duke and duchess in July.

No Lodgers to Fight.

We got a lift from a carter for seven miles, to within one mile of Newcastle-under-Lyme; we arrived at 5 p. m. and got lodgings at a house kept by Mr. Litchfoot at 6 pence each; very cleanly kept; no other occupants to fight during the night, as we had at other lodging houses. I suffered during the night from an attack of sickness which I am subject to and which I blame the cold of yesterday for. It and the threatening look of the weather has prevented us from continuing our journey further for this day at least. Visited Hanley, two miles from Newcastle, and we were surprised to find it much larger than Newcastle-under-Lyme. We were informed that the Grand Duke Michael of Russia has his seat within a few miles of this place on the road to Nantwich.

We have at times been very despondent on our way as to where the means of continuing our journey would come from, but so far it was showing poor faith in the Divine Providence, who has helped us on our way and will eventually lead us to our destination, wherever He thinks best for us.

This is the center of pottery work and coal mines. We remain at the same lodging as last night, and are very glad we did not set out, as our first intention was, for it has been very cold all day and now at 5 p. m. the rain is falling fast so that we would have received a good soaking on our way. We hope still to make Liverpool on next Tuesday. If we can start away early tomorrow morning, Sunday, we will make Nantwich the first day, Chester on Monday, Birkinhead on Tuesday.

Dreams of the Past.

As I sit before the fire in this cosy little place and think of the past, the thoughts come crowding back of the early childhood days, the school days, the hurling and football field, the journey to the United States, the leaving for Africa in 1896, the landing at Cape Town, the long train journey across the Karoo, through the Orange Free State, flat and treeless, the first sight of Johannesburg, the adventurer's Eldorado, the ambitions, then the long tramp of five hundred miles to Bulawayo on foot; afterward the long days on the veldt with the rifle on horseback after big game, the glories, the sport, the mad pleasures of the mining camps, the Matebele, 1896, rebellion, the fight at Wedza's, Belingwe, peak and Inuga, in the Matoppo's under Capt. D. Tyrie Lang, who afterward found a soldier's grave at Lindley, O. R. C. Then Portuguese East Africa with its big game, and fever-stricken Sara, Pontesvilla, Bamboo Creek and Siluvi Hills; back again to Natal and then to Johannesburg. The Boer war, long days with the horse and rifle; afterward the quiet farm life of Natal and tamer sports.

The Drakensberg rises again before me with its cap of snow and its passes, Bothas, Sachs and Donkey passes; the throwing away of hardearned money, the mad carelessness that was indulged in by all; then the crash, the depression creeping gradually over the face of the country, the lack of confidence by capitalists, all helping to pull it down, and I was among the number that suffered.

In 1906 the Zulus broke into rebellion; I joined as a volunteer and served for 142 days of active service, and was disbanded in Maritzburg Natal, getting Medal and Clasp. Soon afterward I lost my child and six weeks later my wife; the loss of employment, the sickening waiting for times to improve, the resolution not to give up but to make another try then the working of a passage to London and my tramp here; the hopes of being able to get away from Liverpool, the fear of not being able all this time keeps demanding place in my thoughts, but the present necessities are paramount.

Left Newcastle-under-Lyme and passed through a few small villages to Nantwich, a distance of 16 miles. Five miles from Nantwich we got a view of Crewe in the distance to our right. Arrived at 5 p. m. at a common lodging house for the night, 4 pence for bed; left at 11 a. m. Monday; traveled through Tarporley to Chester, a distance of 20 miles, arriving at Chester at 11 a. m. and traveled through Great Sutton Wood, on Port Lighton to Birkenhead, arriving at 3:30 p. m., a distance of 15 1-2 miles.

We found Liverpool the same afternoon and will try to get a ship from here to America. Lodging at Bevington House hotel, at what is called a people's home. It is a modern hotel within the reach of the working class. It is a real Sargossa Sea for human dialecta, that have suffered from the adverse winds of circumstances and are at present mere stranded objects, without any ambition. I am very much afraid that very few of us residing here will ever make a great name for ourselves or for the country, land-marks in the history of our country.

The next day after my arrival in Liverpool I met a fellow-countryman, our good friend the clergyman; he also forwarded my baggage express paid to Liverpool. My journey from London to Liverpool was made in 2 days. I got a job in Liverpool as steward, scrubbing, loading provisions on board, at 3.6 per day.

Becomes a Stowaway.

Worked about three days a week; tried every means to sign on as trimmer or steward on outgoing boats, but there are too many experienced applicants for the positions, which we only want for the purpose of getting us on our journey. After remaining several weeks in Liverpool, I arrived at the conclusion that I could not get a passage to the United States by working my way either as steward or coal trimmer, so I was in a quandary as to what to do ultimately. After starving for several days, I thought of trying my luck as a stowaway. The Mauretania was to sail, so taking my courage in both hands, I boarded the ship with the crew at 7 a. m. in the morning. Eventually she sailed with about thirty stowaways aboard. Queenstown was the next stop. Before the ship sailed I was approached by two officers, but managed to bluff them by saying I was a fireman and by producing a badge which is given only to members of the crew. It was a kind of Brass button with a safety pin attachment. During the evening several stowaways were captured and put in durance vile.

On arrival at Queenstown next morning a number of stowaways, those that were arrested, were put ashore. I am still fortunate and I have added to my stock of requirements a fireman's old jacket and have blackened and smudged my face with coal dust. I mix pretty freely with the crew and if asked questions I say my number is 32 and my turn of duty 8 to 12.

The ship leaves Queenstown and yet I am undiscovered, but I have not slept since my departure from Liverpool. I have been advised not to go to the firemen's quarters, as I will be sure to be discovered. I am remaining on deck contantly from 12, midnight, and what with want of sleep and cold, I shiver until my teeth chatter like a pair of castanets.

Discovered at Last.

This is undoubtedly the worst and the hardest part of the journey. At about 4 a. m. I went through the firemen's dining quarters and found a book that would just contain a man; an old boiler of some kind, into which I crawled, and after being in there a little while, another poor lost sheep came along and tried to hide in the same place, but I had pre-emption rights and he had to go and was soon discovered, and I think he gave me away, as very soon a voice ordered me to get out, and I obeyed. It was one of the officers, and seeing the button on my coat, he asked me where I obtained it. I said from a friend. He asked me to name him and I said no. I never give my friends away. Then he swore by all that he held sacred that he would see that I got six months in jail if I did not. I said all right. He then drove the others, about 13 in number, down below to shovel coal, and gave me orders to clean up the firemen's dining room.

I went about it, but very soon the second engineer came along and marched me before the first officer and charged me with being a stowaway. He asked me several questions, as to when I had food last and when I slept last. I answered Liverpool. He then ordered the sergeant at arms to get some sandwiches and give them to me to eat. God bless him for a kind-hearted brother and gentleman.

From there I was given a berth in the forecastle for a day and a night, food being brought to me. After this I was asked if I would work for my passage. I answered "yes," and went to work shoveling coal. The boilermaker who first discovered me strove to make it easy for me in every way, for which he has my heartfelt gratitude; also members of the crew. After all, there are some good men in the world. I became acquainted with a good many of the crew during the day or two while working.

Lands in New York.

Now, one night more and we will sight New York. Again locked up with the other stowaways, and I find that the captain will try and take us back to Liverpool to stand trial and that the penalty is six weeks hard labor.

I claim that I am an American citizen and have sent a letter to my brother, who lives in New York, to do what he can for me. This I get delivered by a friend. Two Americans are marched before the landing officer and are allowed to land. Next I came and told the date of my citizenship papers and where issued, but could not produce them, so I was sent back to durance vile. Next, on my brother speaking for me, I was sent in care of two marshals to Ellis Island, to have the immigration authorities deal with me. I was detained here from Friday to Monday, where I was well and kindly treated by everybody with whom I came in contact. After passing a rigid examination as to my citizenship on the Monday, I was let go, free, free as the air. My long journey finished and New York once more, but a changed city from when I knew it: more skyscrapers, more bridges, and the subways that I never heard of; the strangeness, the dazed feeling, the nervousness I feel in crossing streets, the traffic, the noise and bustle. The Americans rush and hustle, dashing here and there, so very different from the staid, phlegmatic Britisher.

Well, I thank God, who has brought me safely over many a weary mile, and the thanks of a grateful heart to the brothers who helped and assisted the wanderer to reach his destination.

To the craft of Masonry, I doff my hat in veneration; its generosity and benevolence will be always fresh in my memory; its open-handed friendship and sympathy will be treasured and honored in my heart until that heart is still; its acceptance and recognition of an impoverished and broken down brother, and its helpful assistance has cheered many a lonely mile and brightened many an otherwise dark and dreary night.

The whole-hearted and sympathetic grasp of the hand, the advice which was from the heart, truly and sincerely given, and the kindly ear ever open to hear my troubles. To them, one and all, my English brothers of the craft, I offer my sincere and heartfelt thanks for their kindly assistance in my dark night of trouble, when the clouds gathered thickly about me. Now, thanks to them, the dawn is breaking, there is a light in the east, and the clouds are dispersing. The prospect opens before my eyes, and I think I see a path leading straight across the intervening years to old age and on to the end.

Here ends his written account, but he completed his story with a spoken word of his trip from New York to Atlanta, of his employment at the federal penitentiary, and the home he has made for himself near the prison.

Belled Buzzards and the Indians

BACK in the history of a remote section of northwest Georgia there used to live an interesting settlement of wandering Indians. They were exiled from the Cherokees and driven to a small territory because of the departure from Indian customs. They had been visited by white missionaries and had learned a few of the facts of the new civilization. And in that measure they were different from the Cherokees and rebellious. History falls to leave the name of this partly exiled band but tradition tells us that the little knowledge they had from the white people became fruitful in making them resourceful in developing peculiar customs to themselves.

From the lessons they had had in sanity they had learned to love and to protect buzzards. These birds they in turn began to worship. But many were the troubles they had in protecting these strange new gods. Their children were Indian enough to become great hunters and many times rebellious Indians bore in returning from the hunt would ultimately bring down one of the trusty turkey buzzards to keep his skill intact. Then, too, the neighboring Indians to harass these strange and pious exiles would kill the buzzards to light the war flame.

Now here arose a custom the lingering evidence of which remains to this day. When the pious Indians pressed evil doers for killing the buzzards which were both sanitary officers and gods to them the evil doers would claim that they thought they were turkeys or other birds which in some manner resembled them. So they resorted to the custom of belling the buzzards. A buzzard with a bell on him was sacred and if in doubt the tinkle of the bell would identify him against attack. This also served to call evil-minded hunters to remembrance of their pledges to keep the rules they so rigidly practiced as a tribe.

So the fact of belled buzzards is stepped in all good and brings to Georgians even yet a feeling of awe when one of these lingering remnants of old Georgia days happens around.

And if you are willing to accept traditional Indian theology you may deem it a blessing to have one of these harbingers of good come near you.

"The King" and "The Kaiser"

BERLIN.—Prince Lichnowsky, the imperial German ambassador, addressed a large gathering of the German residents of Tyneside.

He reminded the merchants before him that on them lay the duty of fostering good relations between England and Germany.

Every credit was due to philanthropists who gave millions for building peace palaces, but these constituted nothing like so much to international peace as commercial co-operation between two such nations.

His excellency also attended a dinner given by the lord mayor of Newcastle Wednesday night. German consuls from neighboring towns and leading citizens were among the guests. The only toasts were those of "The King" and "The Kaiser."

Mormon Church Seeks Converts In Atlanta



H. Lester Bair, Presiding Elder and Missionary





E. G. Messick, Elder and Missionary

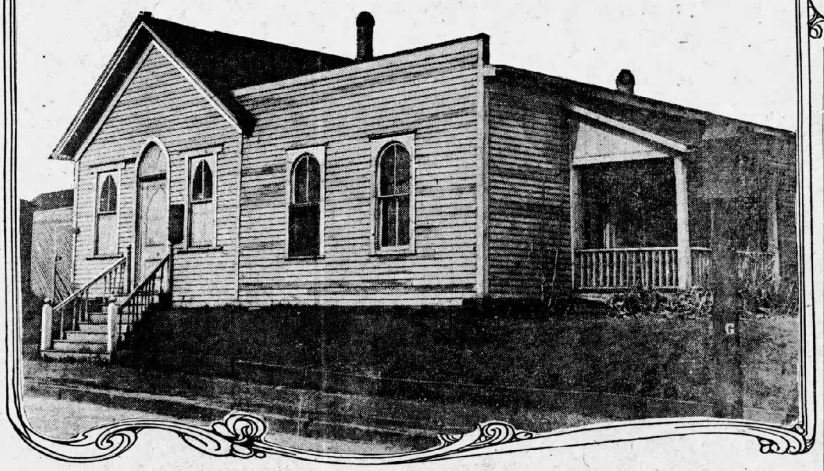

Children of the Mormon Community in Atlanta. Mormon Church at the Corner of Woodward Avenue and Connally Street.

By William Garrard

IN a church on Woodward avenue a congregation of Mormons hold Sunday services. Every day, except Sunday, four missionaries go out from the church with tracts and pamphlets to convert Atlantians to the Mormon belief.

This little church, on the corner of Woodward avenue and Connally street, has been standing since 1904. It is owned by Mormons, and has a congregation of about sixty people.

It is a branch of the Church of Latter Day Saints, with headquarters in Utah, and its affairs have prospered so that a new building, large enough for five or six hundred people, is expected to be erected within the next six months.

Contrary to the general idea, the members of the congregation are not from Utah or the west. All of them, with the exception of four missionaries, are Atlanta or Georgia people who have been converted to the faith of the Latter Day Saints.

The church is unique in that it has no pastor. H. Lester Bair, of Richmond, Utah, is the presiding elder who has charge of the church's affairs, but, according to the Mormon custom, the "sermons" are delivered by whomsoever the elder may select. Members of the congregation also take active part in the services.

"It is expected that each of the Latter Day Saints shall be able to give at any time a reason for the hope that is within them," explained Mr. Bair.

On this basis, old men, young men, and even boys, address the congregation. No man knows when he will be asked to speak, yet all show a remarkable knowledge of their religion when called to the pulpit. There are two or more speakers at each service.

Women Speak Once a Month.

Once a month, on fast Sundays, the women are allowed to speak.

The services are simple, yet impressive. Many hymns, similar to those of other denominations, are sung. The whole congregation joins in the songs.

The prayers are short, and are led by whomsoever the elder may select.

The Bible, and not the Book of Mormon, rests on the altar. However, to quote the eighth article of faith of the Latter Day Saints: "We believe the Bible to be the word of God as far as it is translated correctly; we also believe the Book of Mormon to be the word of God."

Communion services are in keeping with the general rule of simplicity. After a blessing of the Sacrament, boys pass the bread and water. For water is used instead of wine.

H. Lester Bair, the presiding elder, lives in the house shown in the photograph as part of the church building. Like other missionaries, he has consecrated himself to preach the faith for two years, without pay. He is married, and a native of Utah. He has been in Atlanta but a few months.

Mr. Bair was willing to answer questions about the Mormon faith—as were the other men in the church.

Perhaps the first question which arises in connection with the Mormons is: Do the men have more than one wife? And the answer is, according to Mr. Bair (himself a married man): They do not.

"At present, there are four or five members of the church who have two or more wives," said Mr. Bair, "but these are the older men, and their wives are not young. Their marriages were contracted before a manifesto was issued in 1890 by Wilford Woodward, then president of the church, which directed that plural marriages be thereafter discontinued.

"This manifesto was given out to the Latter Day Saints after a fight in the courts as to the constitutionality of the laws prohibiting plural marriages.

"As this was a religious belief of ours, we contended that, under the constitution, we should be free to practice it. However, the courts decided against us, and President Woodward then ordered all Latter Day Saints to discontinue the practice of plural marriages and live according to the law of the land.

Smith Has Five Wives.

"Only about two or three per cent of the Latter Day Saints, at any time in the history of the church, practiced polygamy," said Mr. Bair. "And, in each case, special permission had to be obtained from the church before the plural marriages could be contracted. Also, these marriages could not take place until the first wife or wives signed a contract or agreement with the new wife, in which it was stated that there were no objections by any of the parties."

It is understood that at present President Joseph Smith, of Salt Lake City, Utah, the head of the church, has five wives, but he states all of these were married to him before the edict of 1890.

Although the practice of polygamy is not countenanced by the Mormons, Mr. Bair said, when asked, that the church still adheres to the principle of plural marriages in theory.

Polygamy is expressly condemned in the Book of Mormon in these words: "Wherefore, my brethren, hear me, and harken to the word of the Lord; for there shall not any man among you have save it be one wife, and concubines he shall have none; for I, the Lord God, delight in the chastity of women."

Nevertheless, in 1843, Joseph Smith claimed to have had a revelation from the Lord which approved polygamy. Since then the practice has been accepted in the Mormon religion.

Women Missionaries Here.

Among the four missionaries who go on their daily rounds of "tracting" in Atlanta, there are two young women. One of these, Miss Julia Brown, is from Provo, Utah. The other, Miss Nellie Hill, is a native of Jacksonville, Fla.

Mr. Bair is a missionary as well as presiding elder of the Atlanta church. G. L. Messick, of Basalt, Idaho, is the fourth missionary in Atlanta. He is also an elder.

"We go from house to house, distributing our tracts and talking to persons about our religion," said Mr. Bair. "Our converts are mostly from the middle class of people—the better class, in my opinion.

The book of Mormon, on which, together with the Bible, the religion of the Latter Day Saints is based, is said to be "a divinely inspired record, made by the prophets of the ancient people who inhabited the American continent for centuries before and immediately after the time of Christ.

Among these ancient people the American Indians, according to the Mormons, had their origin.

Indians Led From Jerusalem.

The Indians were a branch of a race led from Jerusalem in 600 A. D. by a prophet called Lehi. They sailed across the Atlantic, protected by Divine care, until America was reached. After Lehi's death they divided into two nations, one of which, the Lamanites, displeased the Lord, fell into a degenerate state, and became dark of skin. These dark ones were the American Indians.

The other race, of white people, known as the Nephites, were exterminated by the dark-skinned Indians or Lamanites in a great battle in what is now New York state, about 400 A. D.

Moroni, last of the Nephites, son of Mormon the Prophet, wrote the concluding chapters of the Book of Mormon, and buried the whole book, which was in the form of engraved plates of gold, in a hill near the battle ground in what is now Wayne county, New York, near the town of Palmyra.

These plates, after their hiding place had been revealed to Joseph Smith, a youth living in Wayne county, by Moroni in 1823, were taken out of the earth by Joseph Smith in 1827.

Moroni, resurrected after his death in 400 A. D., appeared as an angel to Joseph Smith from 1823 to 1827.

In 1830 Smith, the founder of Mormanism, had translated the book by means of divine aid and of "two crystal stones set in silver bows," fastened to a breast plate. This was called the Urim and Thummin, and the belief is that God had prepared them as a means of translating the book, and had caused them to be left by Moroni with the book when he buried it in 400 A. D.

Such, in brief, is the history of the origin of Mormonism.

Growth of the Church.

Converts were obtained to the new religion, and soon the Mormons emigrated to Kirtland, Ohio. Here, in 1832, Brigham Young, the leader of the Mormons, was converted to the faith. A tabernacle was erected, the church was organized, and Mormonism began to prosper.

The Mormons look on America as the promised land, and the City of Zion was to be their headquarters. This was first established at Independence, Missouri, in 1834, and the church headquarters were moved there from Ohio. Next they moved to Nauvoo, Illinois. Here serious trouble arose between the Mormons and people of other faiths. Joseph Smith was killed by a mob. Brigham Young was elected president of the church in his stead, and the Mormons then emigrated to Utah, where Salt Lake City, the City of Zion, was founded. Here the headquarters of the church has remained.

Where Are the Gold Plates?

The most obvious question to be asked about the origin of Mormonism is: What has become of the book of engraved gold plates from which the prophet Joseph Smith made his translation?

When asked this question, Elder Bair, of the Atlanta church, said that the angel Moroni took the book back again to heaven.

The Mormons believe that the book contains the word of the Lord as carried by the ancient people who emigrated from eastern Asia to America; they believe that the gospel disappeared from Europe and Asia shortly after the ascendency of the Roman Empire (about 40 A. D.), and that it did not reappear until the book of Mormon was given to the world by Joseph Smith in 1830.

According to the Mormons, the present church the Latter Day Saints is the only true religion.

As far as the rest of the world is concerned, those who are not Mormons are in utter darkness.

However, those who are not of the fold can be saved after death.

This is accomplished by baptism of the dead. Many who have become converted to Mormonism have had their ancestry traced at great length, in order to baptize their dead.

"While there have been isolated instances of genealogies worked out in America since the year 1771," says one of the Mormon apostles, "it is a fact that since the coming of Elijah to the Kirtland Temple (1834), this spirit of writing genealogies has rapidly increased in the United States."

Nearly 600,000 Mormons are in the United States today. Mission headquarters are established at 711 Fairview avenue, Chattanooga, Tenn.; 110 South Paulina street, Chicago; 33 West One Hundred Twenty-sixth street, New York City; 302 South Pleasant street, Independence, Mo.; 622 West Sixth avenue, Denver, Colo.; 264 East Twenty-fifth street, Portland, Oregon; 423 West Tenth street, Los Angeles, Cal., and, of course, at the headquarters of the church at Salt Lake City, Utah.

2,000 Missionaries at Work.

From each of these mission headquarters, which, as is apparent, cover the entire country pretty thoroughly, missionaries are sent out to the surrounding territory. At present, for instance, there are missionaries in Savannah who are endeavoring to establish a Mormon church there. These were sent out from Chatanooga. The Atlanta and Jacksonville missionaries are also working under instruction from headquarters in Chatanooga. And there are missionaries also in nearly every other city of any size in the south and throughout the entire country. In all, 2,000 missionaries are spreading the religion of the Latter Day Saints.

Mrs. Wilson's Share in Democratic Party's Success

By Dr Willis Bascom Parks

THE things of note, which the Lady of the White House has done during the present administration, may seem insignificant to the casual observer. Mrs. Wilson, as noted by those, who know her, is distinguished for that modesty, as well as prudence, which is in keeping with a lady of her culture and refinement.

However, she has done some things, which come under her supervision as Lady of the White House, that not only should be especially noticed for the good of the country, but for those, who may follow her in the same position. When everyone concerned was busy getting the house in order for the first reception, of course it was Mrs. Wilson's province to supervise and direct the arrangements as she in her unpretentatious way should do. During this important time of arranging everything in order, a question was probably asked Mrs. Wilson by a servant, and it is not generally known just what the question was, but the answer was evidently, "No, you need not bring the wine glasses," and that was all that was said. Mrs. Wilson did not say, "No," in a loud positive tone, with a stamp of the right foot to reinforce it, but the "No" was said with a rising inflection, as if in intuitive meditation, for, when we analyze the sentence "No, you need not bring the wine glasses," it was surely born of intuition, though not uncommon with a woman of Mrs. Wilson's birth and early environment.

When it was said, however, the effect was far-reaching, not only for the present occasion, but it will go down in history, setting an example for all of the ladies of the White House, that may follow her. Mrs. Wilson in a quiet and unobtrusive way has forever removed the stigma of the "whisky ring" from the Democratic party. We would suggest to some one, who is gifted in writing books, that a book should be written on that quiet act of Mrs. Wilson, and a good title for the book would be "No, You Need Not Bring the Wine Glasses." Let the book be written, that it may go down in history, which could do more on the line of prudence and sobriety than all that has yet been done.

Many other quiet things have been done by the Lady of the White House, which are worthy of emulation. There is no doubt but that it is on account of respect shown Mrs. Wilson that the president has not been cartooned as former presidents were, and it is hoped that this merited respect will continue to be manifest. It has been intimated that it was possible that so much cartooning and caricaturing of presidents, they being the chief executives of the nation, has served as an unconscious psychological suggestion, which led to the assassination of some of our former presidents. It is so fortunate for Mr. Wilson and for the country at large, the Democratic party included, that the Lady of the White House not only can do, but has done things.

We cannot refrain from saying, as the late lamented Sam Jones would say, that "Mrs. Wilson's husband" has also done things. Who could have comprehended that in one continuous extra session of congress a reasonable tariff bill has passed, and is becoming a law as fast as the measure passed has direct it, when former administrations always gave the tariff question a wide berth, especially before their elections. Then came the much needed currency legislation, which was also passed in the same continuous extra session of congress. It was done through the persistence and personal effort on the part of the president, at the same time having the gallant cooperation and support of both houses, for, be it said to their credit, they denied themselves the pleasure of going home, and at the earnest solicitation of the chief executive they willingly worked early and late, in order that they might give their constituents and their country a relief in wise legislation, which will be far-reaching in its ultimate effect.

If the country realizes the prosperity, that is surely coming, I will make the prophecy that in future years Hoe will not be so sharply drawn as in the past, but the man of the men will be elected, through whom our welfare and prosperity will continue indefinitely.

Body in a Basket

(Special Cable to The Journal.)

ST. PETERSBURG.—For two days the identity of a woman whose body was found in a basket on the Neva was uncertain. Then a newspaper reporter identified the body as that of a well-known music hall artist named Anna Turesanyi.

Mme. Turesanyi's housekeeper at first told a story of three men of artistic appearance calling in a motor car to take her mistress for a ride. One of the men was addressed by his companion as "count." When she left the house the housekeeper declares Mme. Turesanyi was wearing diamond earrings, rings and other jewelry worth $20,000. No jewels were found on the body.

On Monday, however, a man tried to pawn one of the actress' bracelets. This provided a clue and it transpired that Mme. Turesanyi was strangled in her sleep by her housekeeper and lovers. Two men took possession of her jewels, worth more than $40,000, besides a considerable sum of money.

From Tech Classroom To $75,000-a-Year Job





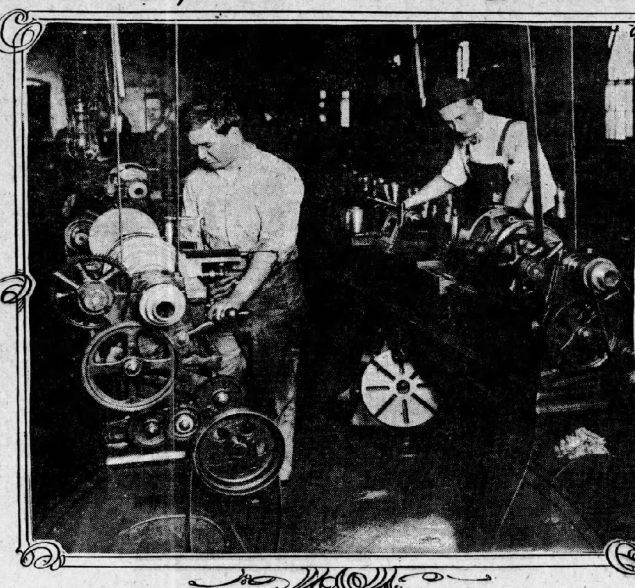

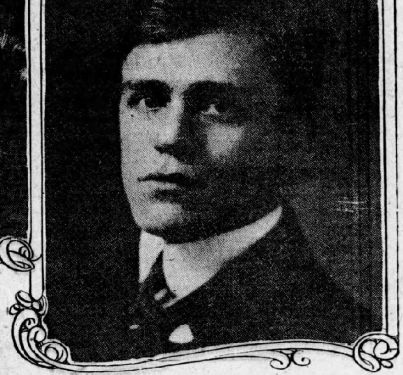

H. H. Peek, at the left, P. V. Stephens and P. H. Norcross at the right; Tech Machine Room in the center

THE first name that suggests itself in an account of Tech graduates who have succeeded is George W. Crawford.

He spent four years as a student at the Georgia School of Technology, today, he is president of the Tennessee Coal and Iron company at a salary of $75,000 a year.

He was a member of the first class graduated by the school. Tech had then made only a beginning. It had merely set about its work of preparing young men for the commercial development of the south.

Equipment was meager compared to the present shops and classrooms. Opportunity of training was far less, but the spirit and purpose of the school were the same. After all, the fundamental opportunity, perhaps, was as great.

George Crawford, at least, found Georgia Tech, even in those early days, the means of training that has pointed him the way to unusual success.

At that time he was only one of a class of students that began with a hopeful number, but dwindled as the sessions passed and the studies advanced.

Nothing marked him from his fellows except persistence and a thorough grasp of all he studied. He was not one of the brilliant men, who took readily to all subjects and made light of difficulties. He was a worker whose success required work. But whatever doggedness and perseverance were needed, he had the courage to furnish.

Success of Others.

He graduated, applied himself to the technical profession he has studied, and began slowly to make his way in the business world as he had made his way at school.

Nothing could prevent his success. Difficulties were only a provocation to harder work. Obstacles were put in his way to be surmounted. And today he is president of one of the largest corporations in the country—president at a salary of $75,000 a year.

P. V. Stephens, of New York, one of the foremost engineers, is a graduate of Tech. He is a member of the American society of mechanical engineers and a member of the American society of electrical engineers. His particular line of work is that of consulting engineer.

He is in constant demand for all branches of engineering work, having among his clients the Westinghouse company, the General Electric company, the New York Rapid Transit company, and the Sturtevant Heating corporation. He is one of the great factors in the industrial upbuilding of this country. His income is about forty thousand dollars a year.

S. F. Jeter, supervising inspector of the Hartford Steam Boiler Inspection and Insurance company, is a graduate of Tech.

Percy C. Brooks, vice president of the Canadian, Fairbanks-Morse company, is another man who has climbed the ladder of success through the training given him by Georgia Tech. He is now an officer in the biggest corporation in the Dominion of Canada.

W. H. Glenn, vice president of the Georgia Railway and Power company, graduated in the class of '91. His company is an eighty-eight million dollar concern and controls practically the entire electric supply of north Georgia.

R. M. Crumley, vice president of the Otis Elevator company, was also a member of the class of '97.

H. H. Peek, president and treasurer of the Lookout Boiler and Manufacturing company, of Chattanooga, was a member of the class of '98. He is today one of the biggest manufacturers of boilers and machinery in the south.

Joseph Boyd McCrary, president of the McCrary company, is a graduate, taking his degree with the class of '91. Since that time his success in the engineering world has been great. This company, with offices in the Third National bank building, Atlanta, is one of the best organized in the United States.

In an appreciation by Elbert Hubbard, it is shown that 1912 was an off year in the engineering world in the south, but, despite this dullness, the McCrary company did over three million dollars' worth of engineering and construction work. This company employs over twenty Tech graduates and many graduates from other technical schools.

Another company of importance is the Solomon-Norcross company, of which Paul Norcross is the Tech man in the firm. They recently completed the construction of an immense dam in New York state. Mr. Norcross was in charge of the job. These are but a few of the Tech men who are now making history for the school and for themselves.

Why has technical training brought them such success?

Three give the following answers:

By P. V. Stephens

Member of the Society of Mechanical Engineers.

In answering the three questions: What value do I place on a technical education? What do I consider the essential qualities for the making of a good engineer and a good citizen? I speak from long personal experience with engineers, young and old, and therefore this expression may be worthy of some consideration from those who may, even in this enlightened era of progress and prosperity, be uncertain in their own minds regarding the pre-eminence of the technical school in moulding character, useful manhood and genius.

I will refer to three classes of people who do not fully appreciate the value of a thorough technical education such as is provided in the courses at the Georgia School of Technology: First, the young men just leaving high school or preparatory schools; secondly, many parents who have never had the opportunity of visiting a technical school and those who believe that in making polished gentlemen of their sons they must send them to a university for an academic course; thirdly, business men and manufacturers who have been trained largely in the school of experience, who have never taken the time to inform themselves of the facts which prove beyond any question of doubt that the trained technical engineer and scientist is second only to the ministers of the Gospel of Christ in lifting the world from its confusion of oppressive business and social evils, to an ever-rising plane of truth, justice and honor.

In the library of the great Engineering Societies building in New York city, there is an immense mural painting by Frank Dana Marsh, depicting several of the operations of engineering. Across the top is painted this definition: "Engineering, the art of organizing and directing men, and of controlling the forces and materials of nature for the benefit of the human race."

A technical education is absolutely necessary in developing the highest type of engineers, and nowhere can this broad technical education be secured so thoroughly, successfully and at the same time so rapidly as in the well-equipped technical school. Therefore, wherever and whatever contributes to the support, development and perfection of the technical school directly contributes to the highest development and perfection of the human race.

It is the engineer that lays the foundation for the progress of all the other professions, and the technical school which is the alma mater of the engineer should be recognized as an institution of prime importance by the community in which it is located, and by the state and the nation.

The value of a technical education is recognized because it specializes in the art of producing men with the knowledge of, and ability to direct, the forces and materials, of nature. It trains men in the exact sciences and mathematics, which have their foundations in truth and fact. It trains men to think for themselves and makes them proficient in the use of a large variety of tools, instruments and machines. When they enter actual professional life, the general and specific knowledge that they possess will be valuable to them at times when they least expect to use it. That is why the technically trained man is so much superior to the man with the narrow practical experience only.

An instance in my own experience may be given to illustrate this point. I took my degree in electrical engineering, but the first work I engaged in after leaving Georgia Tech was the testing of steam turbines, steam pumps, condensers, boilers and similar equipment in the largest steam power station in the world. This was, of course, in the field of mechanical engineering, but my professors and instructors had prepared me for the emergency, and in justice to them I may be permitted, to say that while this work was not directly in line with my chosen profession or specialty, I accomplished results that have produced new and valuable scientific data after other men had failed. Another illustration is that of a young graduate engineer who was sent in charge of the machinery of a mining company in Alaska. The older heads in the camp had little respect for the young engineer until one day when the main shaft in the plant snapped and there was not a man who could fix it; the young engineer, instead of shutting down the plant for a month until a new shaft could be secured, constructed a rude furnace and blower and welded the ends of the broken shaft together, nearly as well as a professional blacksmith.

A technical education prepares a man for emergencies; it teaches him where and how to find and use the knowledge that may be necessary in solving the many new and varied problems that are presented to him; it supplies to the world the men best fitted to perform the exceptional duties of the profession and, unlike any other profession, the success of its followers depends entirely on actual accomplishment. They must work in the open with nothing hid. Every one may know what the engineer is doing and why he is doing it, and the world judges him by the results of his work. He is one of the few real producers of value in the world. Lawyers, doctors, clergymen, statesmen, financiers, merchants, clerks and agents of all kinds may, from a material standpoint, be called consumers in contrast to the engineer, farmer and manufacturer, who are producers; even the farmer and manufacturer are dependant on the engineer for the present high efficiency of production. Can there possibly be a stronger argument for the hearty and united support of the technical school for the production of competent young engineers for the south?

Answering the last two questions as one, a good engineer will make a good citizen, and the essential qualities for the making of a good engineer are as follows: A mind which finds pleasure in the study and observation of mechanical operations, construction, science of mathematics. Secondly, perseverance and devotion to duty, and, thirdly, character and personal regard for the welfare of others, the state and the nation.

For the young men who may be looking with a feeling of hopelessness toward the wonderful achievements of great engineers, inventors and scientists, who are believed to be inspired, let me repeat what Mr. Thomas A. Edison has truly said: "A successful invention consists of one part of inspiration and ninety-nine parts of perspiration." Here you have the secret of his success.

It should be remembered by those who are at the head of the government and by foremost citizens who are not only fortunate in controlling large sums of money but who at the same time are deeply interested in the progress of the south and the nation, that the proficiency and usefulness of the young graduate engineer must be gauged largely by the equipment of the school and the ability of the men who have given him his technical instruction. Many able men are lost by the technical schools each year because of the higher salaries offered by the business world and universities.

The engineering fraternity feels the need of the higher type of young engineers and have united in an effort to educate the public in the necessity for technical training and education so as to create a public sentiment that will insure the adequate support of these schools, provide the best possible equipment and offer salaries that will not only attract but hold men of highest ability to give inspiration and encouragement as well as technical instruction to the men who wish to enter the field of engineering.

In this way the technical school, in addition to being a place for instruction, becomes a great laboratory filled with an atmosphere of scientific achievement, where manufacturers, transportation companies, inventors, scientists and the government may go for assistance in the solution of the many new and complex problems which have to be met and solved for the benefit of the human race.

By P. H. Norcross

Of the Solomon-Norcross Company.

The term "technical training," or, as better termed, "common sense training," should be the common property of every civilized man. The value of such a training is self-evident, as it teaches the student the fundamental laws of nature, and trains him to know that all human effort must recognize these immutable precepts. Such qualities as taste, good manners and honesty, are a part of every training, but the colleges and universities that attempt to teach such will struggle in vain. If these qualities are not planted in the average boy at home, or acquired through natural disposition.

In the present day and time there is more opportunity than ever before, for men who have had technical training. This is due to the fact that competition, in the commercial world, has created a demand for just such men. Modern business is now conducted along technical lines, and as competition means less margin for profit, the modern industry must be conducted so as to prevent waste, as waste means loss. It is therefore a self-evident fact that all business and industry must be conducted along scientific, or trained lines. Hence the opportunity for the man who has the "substructure," or a technical training.

It is a recognized fact that the true engineer must be a man of executive and commercial ability, resourcefulness, honesty, and must have the proper training. The value therefore of a "technical training" rests in the fact that the man who has, combined with his natural abilities, the training received at a technical school, an advantage over the man who has not had a similar training.

Finally, in this day and time, when "civic pride" has become a by-word, the man who makes the "best citizen" must know something of the necessities of a modern city, and its community requirements, such as water supply, sanitation, fire protection, paved roadways, etc. The man who has the technical training, be he a merchant, manufacturer, or professional man, is the man so equipped.

By H. H. Peek

President of the Lookout Boiler and Manufacturing Co.

Owing to the rapid growth of the south in the past years in hydro-electric development, mining and diversified industries, and its future outlook, there is a great demand for the thoroughly trained technical man than ever before, and to continue the development of our various resources as they should be, it is absolutely necessary that our young men should have the benefits of technical education.

In giving the young men a technical education, a thorough, practical shop and construction training, in connection with the theoretical, is of the utmost importance, in order to produce a practical engineer, and when the two branches are taught together you will produce an engineer who will rapidly rise to the top of his profession.

Employers of skilled labor prefer a man who has some technical training, rather than one who has only the practical training, and in order to get the technically trained man they are inaugurating, in industrial centers, cooperative schools, whereby young men may earn a livelihood while serving an apprenticeship, and at the same time secure a technical education.

In order to produce good citizens, I am of the opinion that one of the greatest reforms necessary in our grammar and high schools is industrial education. By this training young men will be taught that work is honorable, and at the same time see the advantage of technical education, and will continue their course through the higher technical institutes, and become thorough engineers. However, in giving a technical education the student should be impressed with economy in design and construction.

Politics Prevailed Even in Sitting Bull's Day

HISTORY has shed a false light around Sitting Bull, the Sioux Indian chieftain. It has made of him a warrior; a red Mars who led his naked savages with the dash of a Murat and evaded disastrous battles with all the ingenuity of Fabius. But that is not the real Sitting Bull. It is a red and yellow and vivid impressionistic picture which is not genuine. Sitting Bull was a politician.

Sitting Bull began his career as a fighter. It is recorded that while a boy of ten he killed a bison. When only fourteen he and five or six grown companions murdered three Crow Indians. For this heroic exploit the young Indian, then known as Jumping Badger, was renamed Sitting Bull, after his father. And henceforth he remained true to the change; from a jumper he became a sitter.

When about legal age, as the white man reckons it, Sitting Bull retired from warlike arts and began "making medicine." He entered politics. He was acute enough to see that the medicine men had all the power in his tribe, while the warriors took all the risks, seeming well paid by a few brief days of glory. He was now, one might say, a wardman in the Sioux "invisible government."

Sitting Bull rose to be the most powerful of the medicine men. He was a tall, stern-visaged man, the ideal Indian in physiognomy. The tribal patronage became his. He fasted, prayed and performed mysterious rites to increase his hold on the nation. Instead of a mere contract he gave his favorites the privilege of stealing horses. Supporters were brought into line through superstition, thus keeping all the money, and its equivalent, in the organization treasury.

But it must not be concluded that Sitting Bull was without ability. He represented the tribe in its dealings with the government and showed qualities approaching real statesmanship. He obtained a treaty that gave the Sioux Indians more liberty than any others in America.

He discarded the titles of chief and medicine man. He was "man," he said. The ceremonies preceding battles were conducted by him. He even made rude plans to govern the warriors in their fights. But he did not unsheath his tomahawk. Instead he retired to the medicine house and there, while his followers were at war, he prayed and forecasted victory. If victory came "his medicine" was the cause; if defeat, the warriors had failed to the bad spirits instead of the medicine. Nothing could be simpler than a system like that. And Sitting Bull worked it.

Soon Sitting Bull gathered around him a formidable array of lieutenants to perform his various feats. There was Gall, a really magnificent warrior, a man who fought with all the bravery and coolness of the Norseman; Running Antelope, an orator of silver tongued persuasiveness; Crazy Horse, a satellite who made "small medicine" around the campfires, all about Sitting Bull's greatness, and Rain-in-the-Face, a fighter and implacable enemy of the white man. The organization became despotic in its power, but Sitting Bull, a far-sighted politician, was careful not to check the reins too much, nor was he chary with such favors and privileges as Indians enjoy.

Until gold was discovered in the Black Hills Sitting Bull was on friendly terms with the whites. Under the treaty made in 1868 no white man could enter the Sioux territory without consent of the Indians. So they had plenty of hunting and fishing ground and no occasion to raid and slay any except members of other Indian tribes. But with the discovery of gold white men poured into the Sioux territory. They protested. The white miners asked the government to remove them. That was tried, but Sitting Bull refused to go.

"This is what we say to you," he replied to the spokesman of a commission. "We will kill any white man who is found in our country without having asked our permission—as it is said in the treaty you are trying to break."

The Indians made good their threat. Small parties of whites disappeared. Two army officers were killed. A small detachment of soldiers was attacked. Sitting Bull, meanwhile, had retired to the hills and was making medicine that would wipe the whites from the earth. Gall and Rain-in-the-Face were the generals in the field. This intermittent and guerrilla warfare went on until 1876, when the government decided to campaign against Sitting Bull and his followers. Three columns of soldiers marched. Gall, Lone Bull, Rain-in-the-Face and Crazy Horse, the four fighting chiefs, met the three columns one at a time and defeated them. The last battle was with Custer's command, which resulted in the massacre of Little Big Horn. General Crook and General Terry escaped with heavy losses.

Sitting Bull now returned from his fasting and assumed all credit for the victories. Only Gall was inclined to dispute him. Sitting Bull replied haughtily that medicine was more important than shooting in fighting the whites and cited as proof the fact that never before had the Indians been so successful. Rain-in-the-Face, speaking of the battle afterward, said, "Then Sitting Bull went away to make more medicine and didn't come back till the fight was over."

Sitting Bull, his power now immeasurably increased, became more haughty and domineering. He addressed insulting notes to the commandants of various forts. He caused Indians who were lukewarm in their support to be tortured, driven out of camp and even killed. But he was afraid of Gall, who once or twice openly denounced him.

In a short time General Miles met Sitting Bull's followers and defeated them. Two thousand surrendered. Sitting Bull, when the news was brought to the medicine house, where he was praying, went into a frenzy. His people had disregarded the medicine he declared. Had they fought longer success would have come.

Some Indians, especially the more prominent ones, remained with Sitting Bull. He fled to Canada with them and from that vantage point conducted a series of conferences with the United States authorities. He stood resolute in his demands that the original treaty should be respected. He often declared that he never would become an agency Indian. Gall, meanwhile, became more and more discontented.

Finally Gall determined to break away. He assembled about twenty families of insurgents and planned to steal away from Sitting Bull's camp and surrender to the United States. The plan was discovered and Sitting Bull denounced Gall. That intrepid warrior decided upon a bold play. He jumped on a platform in the village and called upon all to choose between him and Sitting Bull. Nearly two-thirds of the poulation went with Gall.

INDIANS WILL RETURN TO OLD CAMPING GROUNDS



AWAY back yonder before the first paleface peeped from behind a tree in this neck of the woods, the Indians made a trail along the backbone of a ridge, and it got to be a main trail, with little minor paths forking off right and left into the forest.

That trail today is Peachtree street, Atlanta, Ga.

When the white man came, they found the big trail there, and began using it as a bridle path. In time some old wagon bumped and rumbled and creaked along over it, and in the tracks of those wheels followed others, until the trail became a road. Years later it grew into a town street; but long before that the last red-skin had traveled it and been carted away to the west, to the big reservations.

Now again the Indian is to camp beside the historic trail.

Once more the trees beside it are to be lit by his fires at night. Once again is the throb of the tom-tom to be echoed from the crest out over the knolls and valleys. Again will he dance his wild dances and chant his wierd songs where the tepee poles of his ancestors once dragged in the dirt, over roots and rocks.

When the Shriners gather here in May, from all of North America, they will bring with them much for their own entertainment. Atlanta could not hope to keep them all interested constantly. In fact the tables are going to be turned, and instead of Atlanta doing the stunts, the Shriners will do them—and Atlanta will look on. That is why thousands of folk who are not Shriners are making their plans to come here at the same time and see the vast show.

Camels and Kilties.

One Temple will bring several camels. Another will bring a Kiltie band of Scotch lads in their cute little skirts and their sawed-off stockings. A third will bring a cowboy band. All will make their contributions to the general festival of merry-making.

But so far as is known at present, only one band of Indians is coming. And they will pitch their camp on the lawn of the English home, on Peachtree street, and make themselves thoroughly at home there with mansion on one side and paved city thoroughfare on the other.

Chief and medicine man, warrior, dancer and orator—all are coming, from the Glacier National park in Montana, from the roof of the continent at the ridgepole of the Rockies. With them they will bring their squaws and children; and old Three Bears will have some of his grandchildren along. Papooses will play where even the children of the paleface have to be guarded by traffic policemen from automobiles.

Algeria Temple, of Helena, Mont., will bring these redskins along on their pilgrimage. All the arrangements have been made for every detail, from the time the Indians leave the reservation until they get back again. The Great Northern railroad has agreed to furnish a private coach for the Indians, which will be attached to the special train on which several of the Montana temples are to make their pilgrimage. Potentate Forrest Adair has proclaimed the lawn of the English home their reservation in Atlanta, and J. C. Greenfield, of the Shrine committee, has made all other arrangements. All is ready for the calendar to roll around to the middle of May and the Indians to turn their faces to the southeast once more.

Aristocracy of Red Men.

It is interesting enough, as an abstract fact, that Indians are to camp once more beside Peachtree trail. It is interesting, too, that the visit of this band will be but one of scores of special features of the Shrine encampment. But in their own right the Indians themselves are well worth attention, for they come from the aristocracy of the American red man. They are the real, haughty red-skins of which Fenimore Cooper used to write—the kind whose orators make speeches that will send messengers in every direction with string-wound attics declaring war. Three Bears is one of those old-time trouble-makers. He can't speak a word of English, but in Indian talk he's as fiery as any politician.

Lazy Boy, one of the warriors who is coming, shares with former President Roosevelt the distinction of being an honorary member of the Adventurers' club of Chicago. His qualifications were achieved in numerous Indian wars among the tribes.

Then, too, there will be Long Time Sleep, another famous Indian warrior; and Medicine Owl, chief of the Indian police on the Glacier reservation; and Eagle Calf, and Fish Wolf Kobe, and others of equal note among their people.