The Thousands of Homes Which Receive The Journal Daily Have Been Enumerated in Sworn Figures Which The Journal Has Published Daily for 30 Years.
The Journal Covers Dixie Like the Dew

The Atlanta Journal.

THE WEATHER:
Fair tonight; Wednesday rain; warmer.
SPOT COTTON:
Atlanta, steady, 12½c; New York, quiet, 13c; New Orleans, steady, 12⅞c.

VOL. XXXII. NO. 8. ATLANTA, GA., TUESDAY EVENING, MARCH 3, 1914. LAST EDITION. PRICE 2 CENTS IN THE CITY 3 CENTS ON TRAINS

WILSON TO CONFER WITH ENGLISH PEER OVER BENTON CASE

Sir Lionel Carden After Conference With President Tonight Will Sail for England, Declines to Discuss Mexico

BRYAN HOLDS BRIEF SESSION WITH BRITONS

Latest Developments in Killing of Benton and Gustav Bauch, the American, Discussed by Cabinet

(By Associated Press.)

WASHINGTON, March 3.—Sir Lionel Carden, Great Britain's minister to Mexico, will confer with President Wilson tonight at 6 o'clock and later will leave for New York to sail for England tomorrow morning on the Olympic.

With Sir Cecil Spring-Rice, the British ambassador, Sir Lionel conferred briefly early today with Secretary Bryan and arranged for the hour of his meeting with the president. Secretary Bryan will dine at the British embassy this evening before Sir Lionel leaves for New York. The British minister declined to comment upon the Mexican situation in any way.

"I am sorry," he said, to all questioners, "but my government does not permit me to give interviews."

Immediately after his brief conference with the two British diplomats, Secretary Bryan went to the cabinet meeting with the latest Mexican dispatches, where the killing of Gustav Bauch, the American, the William S. Benton case, and the probable attitude of Great Britain in the light of latest developments were discussed.

There was no outward indication of change in the situation as President Wilson outlined it yesterday.

Further developments in the situation are dependent upon receipt of word from General Carranza, the constitutionalist chief, as to whether he will insist upon maintaining the attitude that the United States has no right to inquire into the recent execution of William S. Benton, a British subject.

President Wilson and his cabinet in their meeting today were confronted with a new element of the situation since they last met—the position taken by Carranza that all foreign governments should address him directly instead of through the United States.

Interest in the outcome of the Benton incident is uppermost in diplomatic circles. Whether Great Britain will insist on reparation at this time, or will prefer not to involve United States in complications with Carranza are points upon which information is awaited.

The departure of George C. Carothers, American consular agent, from El Paso for Nogales, was taken to mean that Carothers, who knows Carranza personally, might further explain the American viewpoint.

As there have been no announcements on the subject it is not quite certain whether any note has been dispatched to American Consul Simpich at Nogales in answer to the two communications received from General Carranza last Sunday, or whether the United States is awaiting the outcome of messages sent to Carranza by his friends here, who are familiar with the views of the Washington administration. These friends have been expectant for the last twenty-four hours that they would learn of a change of attitude by Carranza, and they pointed to his calling of a cabinet meeting and references in press dispatches to a diversity of opinion as likely to mean in the end the influencing of the constitutionalist chief in the direction of a satisfactory understanding with the United States.

Commission's Train Is Being Held at Juarez

(By Associated Press.)

EL PASO, Tex., March 3.—Members of the William S. Benton investigating commission did not know today whether they were to proceed to Chihuahua or not. They awaited instructions from Washington.

Should it be decided to proceed with the investigation the commission will make the trip to Chihuahua on a special train which yesterday brought Marion Letcher, American consul at Chihuahua, to this city. The train is being held across the river at Juarez.

The commissioners entertained but slight hope that an investigation would reveal the manner of Benton's death at the hands of General Villa, the Mexican rebel leader. It is thought by many that if the body is not in an advanced state of decomposition it probably has been mutilated by chemicals.

Want Mexican Bandits Routed by Rangers

(By Associated Press.)

AUSTIN, Texx., March 2.—An urgent appeal for Texas rangers at Lyford and other points along the Mexican border near Brownsville was received today by Governor O. B. Colquitt. Fifty residents o fthe Lyford section signed it. They alleged that Mexican bandits cross the Rio Grande at night, steal cattle or commit other depredations and then return to the Mexican side. These bandits are said to operate in small squads.

Villa Will Send 40 Poor Children to School Here

CHIHUAHUA, Mexico, March 3.—General Villa today cleared up the mystery as to where the order came from which halted the Benton commission as it was about to leave Juarez last Sunday. It had been credited both to him and to General Carranza but Villa said the request came from Carranza and he merely transmitted it into an order to the Juarez garrison.

"Then Benton case and all foreign relations are now in the hands of the supreme chief, and will remain there," said Villa.

The general said he intended to educate forty poor children in the United States at public expense, owing to the demoralized condition of Mexican schools. The bomb dropping aeroplane and 3,000 shrapnel shells have arrived, he said.

Alabama to Name Senator to Succeed Johnston on May 11

Governor O'Neal Announces Date for Special Election, Hold Primary Soon

(By Associated Press.)

MONTGOMERY, Ala., March 3.—Governor O'Neal today announced that he will call a special election for May 11 for the election of a United States senator from Alabama to fill out the unexpired term of the late Senator Joseph F. Johnston.

PRIMARY APRIL 6.

In a telegram to R. Tyler Goodwyn, chairman of the state Democratic executive committee, which is in session today in Birmingham, the governor suggests that a primary be called for April 6 for the nomination of the short term senator. It is expected the committee will follow the governor's recommendations.

NORCROSS MAN TRIES TO KILL ENTIRE FAMILY

R. L. Martin Shoots Mother-in-Law and Himself, Will Die

(Special Dispatch to The Journal.)

NORCROSS, Ga., March 3.—R. L. Martin, about thirty-three years of age, formerly a railway mail clerk, shortly before 10 o'clock this morning shot and seriously wounded his mother-in-law, Mrs. C. A. McKinney, with a 22-calibre pistol and, it is said, attempted to shoot his wife and three small children. He then shot himself in the forehead, stabbed himself in the breast and slashed his throat with a razor.

Physicians say Martin can live only a few hours. Mrs. McKinney, who was wounded in the neck, will recover, doctors say.

Martin was in a wreck on the Southern railway in 1912 and has been in a nervous condition since. It is thought that his ill health drove him into a sudden frenzy, which resulted in the shooting.

The shooting occurred at the McKinney home, where both families lived. It is said that Mrs. McKinney was shot when she attempted to prevent Martin from shooting his wife. None of the children nor Mrs. Martin was injured.

On account of Martin's critical condition the police have taken no action.

JAMES S. FLOYD'S HOME IS DESTROYED BY FIRE

Valuable Paintings and Tapestries Burn With Residence at 35 East Fifteenth Street

The handsome residence of James S. Floyd, at 35 East Fifteenth street, vice president of the Atlanta National bank, with a valuable collection of paintings and tapestries, was destroyed by fire about 1 o'clock Tuesday afternoon.

The blaze originated either on the roof or between the ceiling and the roof, and the fire had gained considerable headway before it was discovered by a servant.

Mrs. Floyd and her two children fled from the building when the flames were discovered.

The residence cost $18,000 and is practically a total loss. A little furniture was saved, but Mr. Floyd's entire art collection was lost. While he had a number of paintings, Mr. Floyd declares that none of the treasures destroyed was sufficiently well known to be of public interest.

At 2 o'clock the fire was still burning.

Mr. Floyd states his loss is partially covered by insurance.

SEVENTEENTH INFANTRY MAY GO TO MEXICO

Soldiers at Fort McPherson May Relieve First Division in Spring

That the Seventeenth United States infantry, which has been stationed at Fort McPherson for several years, will go to the Mexican border, if not into Mexico itself, during the early spring of this year, is the belief of army officers here, following an editorial in the Army and Navy Journal.

This article states in substance that the first division of the army will be ordered in the spring to relieve the second division, which has been on duty along the border for a year. The Seventeenth regiment is a part of the first division, which is commanded by Brigadier General R. K. Evans.

According to the article in the Army and Navy Journal, the change is almost certain to take place if Mexico remains in its present turbulent state, and an entire division is needed along the border.

ATLANTIC COMPRESS CO. ENDANGERED BY FIRE

Ten Bales of Cotton Burn and Workmen at Plant Stop Spread of Flames

Fire endangered several hundred bales of cotton Tuesday afternoon at the Atlantic Compress company, when scraps of cotton caught fire from a spark from a passing locomotive.

Ten bales of cotton were destroyed, entailing a loss of about $700, and prompt and effective work by the men employed at the plant prevented the flames from spreading. The fire department companies found the fire practically out when they arrived.

The compress is at the corner of Edgewood avenue and the Southern railroad.

RECTOR DIES SUDDENLY AFTER FRIEND'S FUNERAL

(By Associated Press.)

STRATFORD, Conn., March 3.—Returning to the rectory after officiating at the funeral services of a life-long friend, Dr. Nathaniel E. Cornwall, rector of Christ Episcopal church, died suddenly of heart disease. He was formerly pastor of the Parish church at Stratford-on-Avon, England, where Shakespeare was baptized.

R. T. PACE IS URGED AS NEW CHAIRMAN FOR POLICE BOARD

Mayor Woodward Heads the Movement to Put New Seventh Ward Commissioner in Place Vacated by Mason

COMMISSION ELECTS CHAIRMAN MARCH 10

W. P. Fain and W. A. Vernoy Already in Race for Place but Neither Has Enough Votes to Elect

Robert T. Pace, the Seventh ward's new police commissioner, who was elected by the general council Monday afternoon in a lively contest with Marcellus Anderson, is now being urged for chairman of the police board to succeed Carlos Mason, whose term expired Monday and who was not re-elected, having served the full term allowed by the city charter.

The police board will elect a chairman next Tuesday night, March 10. There are two candidates for the chairmanship, Commissioner W. P. Fain, of the Second ward, and Commissioner W. A. Vernoy, of the Third ward. These two have been campaigning for the chairmanship several months. It appears that neither of them has enough votes to elect.

Into this situation the friends of Commissioner Pace, headed by Mayor Woodward, have introduced his name as a compromise choice. Mayor Woodward has never looked with favor upon the candidacy of Commissioner Fain or Commissioner Vernoy. He believes Commissioner Pace would make an ideal chairman to handle the difficulties and delicate situations which are certain to develop in the board in consequence of the movement for liberal law enforcement started by the new Citizens' league.

The mayor held conferences Tuesday morning with various mutual supporters of himself and Commissioner Pace and also discussed Commissioner Pace with two or three members of the police board. Among others who called on the mayor was Fred J. Paxon, who has taken a leading part in the movement opposing the Men and Religion agitation.

VICTORY FOR WOODWARD.

It is believed in political circles that with the mayor's powerful support, and perhaps the support of the Citizens league, Mr. Pace will prove a very formidable candidate for chairman of the board.

Mr. Pace's election over Marcellus Anderson Monday was a signal victory for Mayor Woodward, who had vigorously opposed Mr. Anderson and exerted himself to the utmost in behalf of Mr. Pace.

In the election of board members the mayor presides over general council. Should there be two candidates and a tie vote between them the mayor's duty is to break the tie. This was exactly what happened. The vote for Pace was 14, the vote for Anderson was 14.

"It gives me great pleasure to vote for Robert T. Pace," said the mayor, and showed his pleasure by a gleeful chuckle, whereupon council laughed and the spectators applauded.

The vote was as follows:

For Pace—Kelley, McDonald, Armistead, Ragsdale, Knight, McCord, Ansley, Farlinger, Lee, Colcord, Dallas, Humphrey, Reynolds, Kimbrough, Woodward—15.

For Anderson—Thomson, Maddox, Nutting, Owens, Wardlaw, Alverson, Shepard, Hall, Sisson, Boynton, Wood, White, Smith, Mason—14.

Absent—Harwell and Candler.

HEINZ WITHDRAWS.

This vote convinced the friends of Henry Heinz, candidate for the police board from the Eighth ward in opposition to Robert C. Clarke's re-election, that Mr. Heinz would be defeated if they nominated him, so at the last minute they decided not to put up his name and accordingly Mr. Clarke was re-elected without opposition.

Dr. A. H. Baskin was elected to the police board from the First ward to succeed Carlos H. Mason, and Andy R. King was re-elected from the Ninth ward.

That main issue in the Seventh ward election was whether the ward delegation should control. The delegation nominated Mr. Pace. Mr. Anderson was nominated by Councilman Wardlaw, of the First ward. It has been the custom for years in general council for ward delegations to control in the election of board members, this precedent having been violated only once or twice. The friends of Mr. Anderson, realizing months ago that the Seventh ward delegation would decline to nominate him, determined to elect him notwithstanding. How nearly they succeeded is shown by the close vote. Mayor Woodward, believing the present should be upheld and being more friendly to the members of the Seventh ward delegation than to Mr. Anderson's friends, threw his support to Mr. Pace. The friends of Mr. Anderson were confident up to the last minute that they had enough votes to elect him. They were stunned by the result. They charged that two council members who had promised to vote for Mr. Anderson went back on their promises. They charged that these two members as late as 1 o'clock Monday afternoon reiterated their promises.

ARMISTEAD'S SPEECH.

Alderman Jesse W. Armistead, of the Seventh ward, made a strong speech urging council to respect the nomination of the Seventh ward delegation. He said the delegation had selected Mr. Pace after the most careful consideration, believing him to be a representative citizen of the highest type. He said the citizens of the Seventh ward wanted the Seventh ward delegation to select the police commissioner from that ward, and would resent outside interference.

Both Mr. Pace and Mr. Clarke are understood to be men of liberal views, and their election is said to be very pleasing to the newly organized Citizens' league. The platform of the league, as outlined in last Monday's papers, is to obtain "tolerance and sanity" in the

(Continued on Page 2, Col. 4.)

Police Called In To Quell Riot Of Fighting Pastors

(By Associated Press.)

HARTFORD, Conn., March 3.—After a debate on Socialism in Unity hall here last night the debaters, Rev. Dr. John Wesley Hill and Rev. J. C. Hogan, of Monroe, N. Y., engaged in a dispute, during which the Rev. Mr. Hogan claims Dr. Hill struck him with his fist. Friends separated the two and the police were called. No arrests were made.

During the debate Rev. Mr. Hogan produced what he purported to be copies of court records of cases in which Dr. Hill had figured. The argument, which occurred in an ante-room, started, it is said, when Dr. Hill tried to obtain possession of the documents to prevent publication.

Dr. Hill is president of the International Peace forum and widely known as a lecturer. He was formerly pastor of the Metropolitan temple (Methodist Episcopal) in New York City.



DANCE AND THE WORLD DANCES WITH YOU

J. H. HARWELL DIES AS RESULT OF FALL

Popular Alderman From First Ward Passed Away Monday Afternoon at Grady



Alderman John H. Harwell, one of the representatives of the First ward in the general council, died Monday afternoon at the Grady hospital, where he had been confined to his bed ever since the evening of January 2, when he fell while mounting the rostrum to preside over the last meeting of the 1913 council.

Mr. Harwell was sixty-three years of age and leaves a wife, two sons and two daughters. The sons are W. T. Harwell and W. E. Harwell, of Atlanta. The daughters are Mrs. Lizzie May Hanic, of Atlanta, and Mrs. Julia E. Head, of Turin, Ga.

Mr. Harwell was a citizen of Atlanta over forty years, having come here when a boy from his family home in Newton county. He went to work as an office boy with the S. M. Inman Cotton company and rose to a responsible position, being with that concern twenty years continuously. Afterward he went in the merchandise business, being on Marietta street and later on West Hunter street. About ten years ago he retired from active business.

For a number of years Mr. Harwell lived at 484 West Hunter street, which was his home when he died. He was a member of the Baptist church and once served as superintendent of the Jones Avenue Baptist Sunday school, the school growing to the largest enrollment in its history.

ACTIVE IN POLITICS.

In politics Mr. Harwell took a more or less active part during his whole lifetime in Atlanta. He served several terms in the general council both as councilman and alderman. His present term as alderman began January 1, 1913, and expires January 1, 1916. During a previous term as alderman Mr. Harwell was elected mayor pro tem by the general council and held that honor two years in succession. Between the time of his last service in council and his present service, he served for several years a member of the Grady hospital board. He was on this board when it directed the building of the new annex to the hospital with the bond issue money. In the very building which he helped to build, and helped to dedicate, he lay for two months suffering from his injury, and there he finally breathed his last.

Mr. Harwell was Mayor Woodward's closest personal and political friend in the general council. They had served with each other in years gone by. They were like brothers. The alderman visited the mayor nearly every day in his office, and the mayor, this year and last, appointed the alderman to all the important committees that he could handle.

The alderman's feebleness in his last service for the cit was a feebleness of body, and not of mind. He knew the city government thoroughly, and his mature judgment and long experience gave him a strong influence in the general council. His loss will be keenly felt.

NOTED FOR WITTICISMS.

Personally, Mr. Harwell was a fine man. He was kind-hearted, courageous and witty. He was always in a good

(Continued on Page 2, Column 3.)

Dearth Of "High-Brow" Patrons Forces Hackett To End Lyric Engagement

"There Are Not Enough Lovers of Good Drama in Any City the Size of Atlanta to Make Good Drama Successful," He Says

The tastes of the Four Million and not the tastes of the Four Hundred, control Atlanta theaterdom and are the test of a show's success or failure.

At least, that is why Norman Hackett and company, by mutual agreement with Hugh Cardoza, will close their engagement this week at the Lyric theater.

The appeal to the taste of the Four Hundred has been fruitless, says Mr. Hackett. He refuses to appeal to the Four Million. He has told Hugh Cardoza that he agrees with him it is better not to play to slim houses; Mr. Cardoza has bowed his head, without friction and without reproach, the engagement ends next Saturday night.

The announcement Monday of its termination has met with a storm of disapproval from the members of the Drama league, the Players' club and other local organizations that think Mr. Hackett and his company have raised the stage standard in the city and should continue to play here.

Miss Katherine Wootten, librarian at the Carnegie library, makes this statement:

"I should regret very much the withdrawal, even temporarily, of the Hackett Stock company from the Lyric theater, and the substitution of the typical Lyric company. Atlanta has never had a stock company which has stood for such ideals and which has done so much to identify itself with the interests of the city, as evidenced by the benefits played for the Home for Incurables, the Uncle Remus association, the D. A. R. chapters and the Tech school.

"I have had the pleasure of seeing every play presented by the company and also of hearing several lectures delivered by Mr. Hackett, so I think I know what I am talking about when I say that any man who has done so much to put clean amusement on a popular basis deserves the support of the city.

"Better than a protest over the removal of the company, however, would be a prompt pledge to support the future productions of the company, by the prompt order of season tickets for plays to be given should it be decided to hold the company in Atlanta longer."

PRAISE FROM MRS. PEEL.

Mrs. W. L. Peel was warm in her praise of the company's work.

"It is a great pity that we are to lose Mr. Hackett and his players," said she. "They have elevated the tone of local theaters considerably, and have done much to entertain the people with innocent, harmless and very enjoyable drama."

"The play-loving people of Atlanta have enjoyed the company's stay here very much indeed," said Mrs. W. C. Jarnagin. "That stay is all too short, I regret to see. It was my pleasure to sign a petition yesterday, asking Mr. Hackett and his company to remain. I would be delighted to see them with us much longer."

Howard S. Cole, of the Cole Book company, declared that Mr. Hackett and his players have striven well to cultivate ideals in Atlanta which might culminate in the establishment of a municipal theater. "His engagement was

(Continued On Page 2, Col. 4.)

POLITICS MARKING TIME; COL. WEST'S MOVE NEXT

He Is Expected to Announce Plans Soon After Being Sworn In

Governor Slaton late Monday afternoon signed the commission of Senator-designate W. S. West and mailed the document to Senator Hoke Smith at Washington.

As senior senator from Georgia and Senator-designate West's colleague, Senator Smith will present the commission to the president of the senate, and the latter will swear in the new senator when he appears to take the oath of office.

The senator-designate is scheduled to leave his home in Valdosta for Washington sometime Tuesday and will arrive in the capital city on Wednesday or Thursday, and immediately will enter upon his official duties.

The impression prevails that Senator-designate West will announce his future political plans very shortly after he takes his seat in the senate, either the latter part of this week or early next week.

Governor Slaton will not make known his intentions until after Colonel West's announcement. There seems little doubt that the governor will be a candidate for the senate, either in opposition to Senator Hoke Smith or for the unexpired term of Senator Bacon.

Friends of both Colonel West and Governor Slaton are of the opinion that neither will stand in the other's way, and that if Governor Slaton decides to go after the unexpired term Colonel West will step down and out. On the other hand, if Governor Slaton makes up his mind to oppose Senator Smith or stand for re-election as governor it is believed Colonel West will announce for the unexpired senatorial term.

Three candidates have already announced for the unexpired term of Senator Bacon—Congressman T. W. Hardwick, of Sandersville; Attorney General T. S. Felder, of Macon, and John R. Cooper, of Macon.

The line-up in the governor's race depends altogether on the attitude of Governor Slaton. Should he run for re-election to the governor's office he is not likely to have opposition.

At present the political game is marking time. It is now Colonel West's move, after which the main play comes up to Governor Slaton. After these two gentlemen show their hands the real contests will be on.

ATLANTA WORKING FOR SHOE RETAILERS' MEET

(Special Dispatch to The Journal.)

BIRMINGHAM, Ala., March 3.—W. W. Curtis, of Columbus, Ga., presided at the afternoon session of the Southern Shoe Dealers' association, which gathered in sixth annual session here today. Dave Rich, of Birmingham, vice president, called the convention to order and presided at the opening meeting today, at which addresses of welcome were made. Upward of 100 retail shoe dealers of the south are here. Atlanta is working hard for the next convention.

WILDAUER AND KLEIN EMPLOYED BURNS TO PROBE PHAGAN CASE

Prominent Dentist and Business man, Both Friends of Leo M. Frank, Engaged the Famous Detective

CONVICTED MAN MAY BE SENTENCED TOMORROW

Remittitur of Supreme Court Received by Lower Court, Rosser and Haas in New York

Dr. B. Wildauer, the dentist, and Milton Klein, manager for Daniel Klein & Son, are the friends of Leo M. Frank who employed Detective William J. Burns to work on his case.

Dr. Wildauer stated to The Journal Tuesday that he and Mr. Klein first approached the famous detective when he came to Atlanta on his lecture tour, and persuaded him to make an investigation of the case. Dr. Wildauer declares that Burns is actually in the investigation and will return to the city during the week to take up the work.

While both Mr. Wildauer and Mr. Klein are firm believers in the innocence of Frank and staunch friends of the young factory superintendent, they corroborate the statement of the detective that he has been employed to investigate the case impartially to see if any evidence of value, whether it is for or against Frank, has been overlooked in the investigation of the case.

FANK DIDN'T KNOW.

That Frank knew nothing of the employment of the detective by his friends was shown by a statement to The Journal made early Tuesday.

Frank then said: "Despite my hour's conversation with him, Mr. Burns, so far as I know, is not in the case. I enjoyed talking with Mr. Burns. He is a very pleasant gentleman. That is all I care to say."

A development in the Frank case Tuesday was the receipt in the superior court of the remittitur of the supreme court. This means that Frank will probably be brought into court on Wednesday, certainly by Thursday, in order that Judge Ben H. Hill may resentence him.

Frank, when told of the receipt of the remittitur, took the news quietly, and the fact that he is soon to hear a judge pronounce, for the second time, his death sentence, did not shake the convicted man's nerve.

It is extremely probable that Attorney Reuben R. Arnold will ask for a life sentence for Frank on the ground that he was convicted purely on circumstantial evidence. If such a move is made it will be vigorously contested by the solicitor general.

ROSSER IN NEW YORK.

The departure of Attorney Luther Z. Rosser, senior counsel for Frank, for New York, and the fact that Attorney Herbert Haas, of the Frank defense, has been in that city for several days, adds interest to the statement that further developments in the Frank case are expected in New York.

While there was no intimation by the attorneys that either of the visits was connected with the case in any way, at the same time the sudden trips of the two attorneys, following on the heels of the affidavit of Mrs. Formby, made in New York, has lent much color to the rumor that another development in the case has caused the two defenders of the convicted man to hasten to the metropolis.

MAY CONSULT OSBURN.

The bill of the solicitor general, made to the board of county commissioners for original expense in the Frank case, shows that William S. Osburn, a famous handwriting expert, was employed by the solicitor in the case, but never used as a witness. It is said that the attorneys for Frank will consult with him during their stay in New York.

The county paid Osburn $100 for his opinion on some phase of the case. That is the only thing known about his connection with the case. That the defense is seeking to dissolve the element of mystery about his connection with the case is regarded as probable.

According to C. E. Sears, manager of the Atlanta branch of the Burns Detective agency, William J. Burns will return to Atlanta from Jackson, Miss., Thursday morning to take up his investigation of the Frank case.

WHAT BURNS SAYS.

After his conference with Leo M. Frank in the tower Monday Detective

(Continued on Page 2 Column 2)

Let Live Wires Carry Your News

Just as electric waves are carried along wires to thousands and thousands of homes, bearing light and cheer, so The Journal Want Ads bear their messages of opportunity a-plenty to home, office, factory and store.

The Journal Wants are truly live wires in the business world, for they electrify with energy and strength the forces that are lying dormant in men and women, who are looking for chances to make good.

Get used to The Journal Want Ad—live wire—way of doing business.

To reach all the people immediately leave your Want Ad with The Journal or phone us to send for it, or phone it to

Main 2000
Atlanta 423

WILL NOT LAND FORCE SAYS BRITISH SECRETARY

No Title to Demand U. S. Should Resort to Arms in Benton Affair

(By Associated Press.)

LONDON, March 3.—The British government's view that no immediate action could be taken by it in connection with the deadlock over the investigation into the death at Juarez of William S. Benton, the British subject, was made quite plain today in the house of commons by Sir Edward Grey, the British foreign secretary.

Sir Edward was, however, equally explicit in pointing out that if Great Britain failed to secure satisfaction through the United States, the British government reserved to itself the right to secure reparation whenever it was able to do so.

The promised pronouncement on the Mexican situation from the foreign secretary had been anxiously awaited and was delivered before a keenly interested gathering of the members of the house of commons.

Intense resentment has been displayed throughout the British isles over what is regarded as the attempt on the part of Venustiano Carranza, the constitutionalist leader, to sow discord between England and the United States, and also over the repeated delays in the investigation of the death of Benton.

EFFORTS A FAILURE.

Sir Edward said: "I must ask leave of the house to make a somewhat more extended statement than can properly be pressed within the limits of an answer to a question.

"All the efforts that have been made hitherto have failed to secure an investigation into the facts respecting the death of William S. Benton.

"The persistent difficulties put in the way of such an investigation create the strongest presumption of a desire and an intention to conceal the truth on the part of those in Mexico who are responsible for what has happened.

"Communications with the government of the United States are still proceeding, but I would repeat what I said last week—that these communications do not imply that the government of the United States has any responsibility for what has taken place—by which I mean, of course, the death of Benton.

"While therefore we shall welcome any action that the United States is prepared to take to secure justice, we have no title to demand as a right that the United States should itself resort to the use of force.

"One can demand that another government should go to all lengths to secure reparation for a crime only when one holds that government in some way responsible for the commission of the crime.

"So far the United States has shown at least as much interest in the death in Mexico of a British subject as it has in the case of outrages on American citizens—for I understand that several Americans have been killed in Mexico. And the United States has shown every desire to use its influence to secure protection for British subjects in the Mexican territory controlled by those described as constitutionalists.

"I would therefore sum up the situation by saying that if the United States thinks it proper to take further steps either on behalf of its own citizens or of a British subject we will gladly wait the result. But if for reasons of its own, the United States does not think it desirable to take such steps, we must, of course, reserve to ourselves the right to secure reparation whenever there is an opportunity to do so."

Replying to another question, Sir Edward Grey said that Great Britain had not recognized General Villa as a belligerent.

A further question brought the statement from Sir Edward Gray that no assurances had been obtained from Provisional President Huerta regarding the protection of British subjects in Mexico.

TALK OF BLOCKADE.

"Our general policy towards Mexico and the Central and South American republics is confined to commercial interests, which we keep within nonpolitical limits. As a rule, therefore, all questions that arise between those republics and ourselves are settled by diplomatic means or can be referred to arbitration.

"But the violent death of a British subject and the refusal by those responsible in Mexico to allow the circumstances ot be investigated make it incumbent upon us to do what we can on our own behalf.

"Assuming that the United States does not desire, itself, to take any responsibility for intervention, it has been urged upon me that we should take immediate action without, however, giving me any suggestion or indication of what action we can take at the moment.

"I must repeat what I said last week—that there is nothing we can effectively do under present conditions.

"The government in Mexico City has no control over the territory where the death of Benton took place, nor over those responsible for his death. We cannot, therefore, under the present circumstances, secure reparation through that government.

"We have no intention of engaging in what on our part would be such a fanatic attempt as the sending of a force—which, to be effective, would have to be a very large force—into any part of Mexico.

"Under ordinary circumstances, we might have taken action at a port or by way of blockade. Under present conditions, if we took such action and it had any effect, it could only result in giving assistance to the contending party in north Mexico.

"To take action that would positively help those from whom we demand reparation simply for the sake of appearing to do something would be worse than futile.

"But we do not intend to let the matter rest, and as soon as, by any change of circumstances, it is in our power to carry the matter further, we shall take whatever steps may be practicable."

WILDAUER AND KLEIN EMPLOYED BURNS TO PROBE PHAGAN CASE

(Continued from Page. 1.)

Burns was asked his opinion of the case.

"I have only this to say," declared Burns. "Any case with which private detectives have had any connection bears a careful investigation, for they are generally crooks and grafters—I say this every night from the lecture platform, and I mean it sincerely."

Burns then indicated that others than the friends of Frank have been discussing with him his entrance into the case, by saying: "I want to add that no one need fear that I will ever do anything to thwart justice. The Burns detective agency can't be employed for that purpose."

As to his impression of Frank the man, or his opinion about the way in which the local authorities worked the case, Burns had absolutely nothing to say.

Burns boarded a Southern train bound for Birmingham at 5:10 o'clock Monday afternoon in company with Dan Lehon, manager of the New Orleans office of his agency. He is said to be working on another case, but he would give no reason for his departure from the city.

Piles Cured in 6 to 14 Days
Druggists refund money if PAZO OINTMENT fails to cure Itching, Blind, Bleeding or Protruding Piles. First application gives relief. 50c.

J. H. HARWELL DIES AS RESULT OF FALL

(Continued from Page 1.)

humor, even when suffering from the infirmities of age, and his witticisms were famous with everyone who knew him. People loved him with a genuine affecton, and his death will be genuinly mourned.

On January 2, at a meeting of council, Mr. Harwell started to mount to the speaker's rostrum, and slipped and fell backward, striking heavily on his left hip. He was a large man, and the fall and the shock to his heart and nerves, combined with the fracture of his hip, made him at once very seriously ill. He was taken to Grady hospital and received the most careful attention. One day he would rally and be bright and cheerful, and his friends would call on him. The next day he would sink into a semi-conscious state, hardly recognizing those around him. His condition alternated this way for weeks, and then he began to decline steadily, until pneumonia developed. Then the end came speedily.

The body will be taken to the residnce of his daughter, Mrs. Hanle, on Cascade avenue, and the funeral arrangements will be announced later.

Mayor Woodward will probably call a special meeting of council to pass resolutions expressing the sorrow of the members and himself over Mr. Harwell's death, and council will no doubt attend the funeral in a body.

VOTES FOR WOMEN UP IN HOUSE COMMITTEE

WASHINGTON, March 3—Arguments both for and against the proposed constitutional amendment giving women the right to vote were made before the house judiciary committee at a hearing today. Prominent speakers from all parts of the country were brought here by both sides for the occasion and the hearing room was crowded with interested spectators.

Girl Runs Away With Another Man, Leaving Alabamian to Mourn

EAST POINT, Ga., March 3.—A closet full of new clothes and a letter bearing an Alabama postmark is all that is left of Miss Mildred Garner's engagement to a youth in our neighbor state, for Miss Garner is now Mrs. H. H. Lunceford, having eloped Monday night despite the fact that she had her trousseau all ready for her marriage to Mr. Incognito over in Alabama next month.

It was just a case of "out of sight, out of mind," according to Mrs. Garner, the bride's mother, and a refutation of "absence makes the heart grow fonder." Mrs. Garner confirmed the report of her daughter's elopment when she was called over the phone at her home here.

"Mildred has been engaged to this fellow over in Alabama since last fall," she said, "and had her trousseau ready to marry him next month. Then at Christmas time Mr. Lunceford came to board with us. They became awfully good friends, I could see, but I had no idea they were going to marry until she didn't come home Monday night, and somebody told me she and Lunceford had eloped."

LINER BRINGS CREW OF LOST SCHOONER TO PORT

NEW YORK, March 3.—Captain Griffith and crew of four of the British schooner Katie, were brought to this port today on the liner Coamo from Porto Rican ports.

The Katie was bound from Tuccas, Venezuela, for Liverpool with a cargo of copper ore. Bad weather forced Captain Griffith to put into Mayaguez, Porto Rico, but the storm continued to pursue the little vessel. She ran aground in the port and was pounded to pieces, her captain and crew reaching the shore in the vessel's boat.

SPECIAL GLASSES
Have a pair of glasses made—just to suit your own self. Extra large lenses, extra heavy or light gold frames, or perhaps a new style shell rim with tinted lenses. We'll help you select a style, shape and size that suits you. A. K. Hawkes Co., Opticians, 14 Whitehall.—(Advt).

DOMINICANS HERE CONDUCTING MISSION

Mission services are being conducted each day during the present week by two Dominican missionaries, Father Cahill and Father Leary, at the Immaculate Conception church. Masses are being said each morning at 5:30 and at 8:30 o'clock, and service is being held each evening at 8 o'clock. The Dominican fathers are being assisted in their work by Father Kennedy, pastor of the church. There will be no services, either morning or evening, on Saturday.

Teachings of the Catholic church will be interpreted for non-Catholics at these services. The early morning mass is preceded each day by the first part of the Rosary, the second part being presented at the later mass. The third part is recited each evening. Instruction by one of the visiting fathers follow each early morning mass, a sermon follows the mass at 8:30 o'clock, and another sermon is given at the evening service.

NIGHT SCHOOL AT TECH OPENS WEDNESDAY NIGHT

The spring term of the free night school at the Georgia School of Technology opens Wednesday night of this week, and the dean, Dr. J. N. G. Nesbit, announces that, although there are already more than 200 students, there is still room for a few more provided application for registration is made within the next two or three days.

The Tech night school represents the free donation by the state of Georgia of its Tech plant and faculty to afford practically free of cost a technical education to those unable to pay for it or who have not the time to attend college during the day. The only expense to the student is a contingent fee of $5 per term, which simply helps pay for the actual cost of lighting, heating and power.

PAROLED AFTER SERVING NINETEEN YEARS IN JAIL

Responding to the wishes of several hundred citizens of Montgomery county, expressed in signed petitions, Governor Slaton Tuesday morning granted a parole to John Moseley, a white man who has served nineteen of a life sentence for murder. Moseley is said to have been a model prisoner.

DEARTH OF "HIGH-BROW" PATRONS FORCES THE LYRIC TO CLOSE

(Continued from Page 1.)

intended as an experiment, and personally I believe it has not had time to develop its true worth. Appreciation has been growing, and the engagement falls very little short of accomplishing the lofty purpose it set out to achieve."

Dr. J. Wade Conklins, pastor of Unitarian church, was another who praised the high quality of Mr. Hackett's plays. "It was meeting with the approval of the best people in Atlanta, I believe," said he. "The fact that a municipal theater was the ideal in view drew appreciation to Mr. Hackett, aside from his real worth as an artist."

Despite the fact that every variety of high class stock show has been put on by the company, despite the fact that the company is conceded to be the best stock company that ever played Atlanta, despite the fact that it has had the active support of the parons of good plays in Atlanta—

It has failed "to get across."

Both Mr. Hackett and Mr. Cardoza admit it. Jake Wells has ordered the withdrawal of the company, although he has petitions voluntarily gotten up by Atlanta women pleading that it stay here. Unless his viewpoint is changed at once, the company will leave Atlanta and the Lyric will be dark until Hugh Cardoza can make arrangements for staging some other kind of show.

"When we first came to Atlanta," declared Norman Hackett Tuesday, "I deliberately set out to change the personnel of the Lyric audiences. I did it. Instead of putting on stuff like 'Happy Hooligan'—that preceded us here—we put on good plays. They received the hearty support of Atlanta's best class of playgoers, but we didn't reach the masses and we didn't succeed.

"There's not a city in the United States, in my opinion, the size of Atlanta, where we could have succeeded. In Atlanta and in other cities there are simply not enough of the patronizers of the best drama to make the best drama succeed. They supported me unquestionably, but they were in the minority and we played to small houses."

"We've put on enough variety," he continued. "Jimmy Valentine, Raffles, Our New Minister, Forty-Five Minutes from Broadway, and such shows that are of a good class while they are intensely interesting. But in order to get away with it here, we'd have to put on rank musical comedy or the bloodiest melodrama."

Mr. Hackett assigns other reasons for the company's failure to this lack of numbers in support, the bad time of year he started here, when all the houses were playing, and the bad weather.

R. T. PACE IS URGED AS NEW CHAIRMAN FOR POLICE BOARD

(Continued from Page One.)

administration of the laws. The personnel of the police board is of particular interest to the league, inasmuch as the police board controls the police department.

The following members of the Grady hospital board were re-elected by council Monday afternoon:

Dr. W. T. Brown, from the Second ward; W. E. Foster, from the First ward; Wade P. Harding, from the Third ward; Dr. W. D. Vinson, from the Fifth ward; Dr. T. D. Longino, from the Seventh ward; Dr. E. F. Fincher, from the Ninth ward; Joseph Hirsch from the city at large; Colonel Robert J. Lowry, from the city at large; E. W. Martin, from the city at large.

STOE REHEARING MOTION POSTPONED

The motion for a rehearing of the case of Sam A. Stoe, convicted of white slavery and sentenced to five years in the federal penitentiary, has been postponed from March 5 until March 7, owing to the fact that Judge William T. Newman, of the United States court for the northern district of Georgia, has been called to Savannah on business.

Judge Newman will leave the city Wednesday evening and will probably return Friday. The trial of Mrs. Stoe, who was jointly indicted under the Mann act with her husband, is set for March 9.

ONLY ONE "Bromo Quinine," that is
Laxative Bromo Quinine
Cures a Cold in One Day, Grip in 2 Days
E. W. Grove on box. 25c.

ALLEGED CROOK'S WIFE IS TO BE SENT HOME

Upon evidence given in police court Monday afternoon by Mrs. Fred J. Wilson, three alleged highwaymen, one of them the husband of the woman, were sent up by Judge Broyles, under $1,000 bond charged with posing as detectives for the purpose of robbing W. M. Lankford, of Canton, Ga., in Oakland cemetery Friday night.

Mrs. Wilson, a pretty blond little woman, swore that the three defendants—Fred J. Wilson, J. M. Griffith and Jack J. Johnson, alias Jack Ford alias McDuffie—were "buddies" and "pals." She asked Judge Broyles to permit her return after the trial to her boarding house at 180 South Forsyth street, and to let her remain in Atlanta, where she said she would find work. But the recorder turned her over to Probation Officer Coogler who will pay her transportation back to Chicago where her parents live.

WALTON DISCOUNT CO. IS ROBBED OF $120

The office of the Walton Discount company, 43 1-2 Decatur street, was burglarized Monday night or Tuesday morning, and $120 is missing from the safe, according to the police report.

Although detectives assigned to the case found black powder marks on the safe and on the floor near it, it was evident, according to the report, that the safe had not been blown, and apparently the thief or thieves managed to work the combination.

Considerable mystery surrounds the case, and it is said Manager Jordan could find no broken lock or window by which the burglars might have entered the place.

PILES Quickly Cured
Pyramid Pile Remedy reduces all inflammation, makes congestion, irritation, itching, sores and ulcers disappear—and the piles simply disappear.
For sale at all drug stores at 50 cents a box.

Free Package Coupon
Fill out the blank lines below with your name and address, cut out coupon and mail to the PYRAMID DRUG CO., 406 Pyramid bldg., Marshall, Mich. A trial package of the great Pyramid Pile Remedy will then be sent you at once by mail, FREE, in plain wrapper.
Name.....
Street.....
City.....State.....

Instant Relief, Permanent Cure—Trial Package Mailed Free to All in Plain Wrapper.
We want every man and woman suffering from the excruciating torture of piles to just send their name and address to us and get, by return mail, a free trial package of the most effective and positive cure ever known for this disease, Pyramid Pile Remedy.
The way to prove what this great remedy will do in your own case is to just fill out free coupon and send to us and you will get, by return mail, a free sample of Pyramid Pile Remedy.
Then, after you have proven to yourself what it can do, you will go to the druggist and get a 50-cent box.
Don't undergo an operation. Operations are rarely a success and often lead to terrible consequences. Pyramid

NEGRO IS CONVICTED OF KILLING A FARMER

Brought from Harris county under a change of venue to escape a threatened lynching, Lon Boddie, colored, was tried for the killing of Perry McDonell, a Shiloh farmer, and sentenced to three years in the penitentiary by Judge Ben H. Hill late Monday afternoon.

The jury returned a verdict of manslaughter after an hour's deliberation. The negro's defense vo the charge of murder was that McDonell had shot him first in an altercation about the selling of liquor, and that he had to shoot McDonell in defense of his own life.

Bad Blood
Is a poisonous and dangerous thing. It affects every organ and function and brings about that low condition that predisposes to most diseases and ailments. HOOD'S SARSAPARILLA corrects it, and makes pure blood.

Use SWANSON'S "S-DROPS" For Quick Permanent Relief From
Rheumatism
The Standard Remedy for Nearly Twenty Years
Sold by all Druggists


Dr. Gault
RELIABLE SPECIALIST IN DISEASES OF MEN.
LOCATED IN ATLANTA 10 YEARS.
32 INMAN BLDG. 22½ S. BROAD ST.

MARLEY
2½ IN. HIGH
an ARROW COLLAR
CLUETT PEABODY & CO. TROY N.Y.

POSLAM SOAP SOOTHES THE TENDER SKIN
NEW SIZE 15 CENTS
Use Poslam Soap if your skin is tender and other soaps irritate.
You will find Poslam Soap soothing and more beneficial to your skin than you ever thought a soap could be. Medication with Poslam, the great healing remedy, makes it so.
Prevents roughness.
Beautifies the complexion.
Makes hands soft and velvety.
After shampooing leaves the scalp clean and sweet and the hair in superb condition.
Sold by all druggists everywhere.
(TO DRUGGISTS—All jobbers now supply Poslam Soap at N. A. R. D. prices.)—(Advt.)

Reduced to $5.00 per ton. Best high-grade Jellico Coal. Carroll & Hunter.

THE JOURNAL'S EASTER GIFTS
Daily Voting Coupon
I hereby cast TWO votes for
.....
In The Atlanta Journal Easter Gift Distribution.
Signed .....
Not Good After March 10, 1914.
Coupons should be sent flat, not folded or rolled.

THE JOURNAL'S EASTER GIFT DISTRIBUTION
Subscription Voting Coupon
I hereby cast.....votes
For .....
In The Atlanta Journal's Easter Gift Distribution, and accompany same with $..... to be applied on subscription to The Journal.
Signed .....
Address .....

THE JOURNAL'S
Nominating Blank
I hereby nominate.....
Address .....
As a candidate for winner in The Atlanta Journal's Easter Gift Distribution.
Signed .....
Address .....

ATLANTA Tonight 8:15 Wed. Night
Matinee Wednesday 2:30
Charles Frohman Presents
JOHN DREW
in the double bill of J. M. Barrie's "The Will," and C. Haddon Chambers' "The Tyranny of Tears"
Nights: 25c to $2. Mat., 25c to $1.50.

FRIDAY, One Day Only
Matinee and Night
Return Engagement
HENRY W. SAVAGE OFFERS
EVERYWOMAN
Her Pilgrimage In Quest of Love
Nights, 50c to $2.00.
Matinee, 25c to $1.50
SEATS NOW ON SALE

SEATS NOW SELLING
Monday, Tuesday, Mar. 9-10
MAT. TUESDAY
PAVLOWA
With Novikoff and great company. Symphony orchestra, new and different program each performance.
Prices: Orc. $3 and $2.50; Bal. $2, $1.50 and $1; Gallery, 75c and $1.

GRAND
THURSDAY, FRIDAY, SATURDAY,
March 5th, 6th, 7th
Daily 2 to 5 and 7 to 10 p. m.
First of a Series of Famous Plays in Motion Pictures.
Henry W. Blossom's Success,
"CHECKERS"
WITH
THOMAS W. ROSS
AND
KATHERINE LaSALLE
5 Complete Parts.. 225 Scenes.
Admission 10c and 25c.

FORSYTH Entire Week of March 2
Daily Matinee and Night
Hassard Short's Lamb Gambol Success Triumph,
"DANCE REVERIES"
With a Sextette of Charming Girl Dancers Williams-Thompson and Copeland—Mr. and Mrs. Allison—Sam Curtis and Company—The Hassman's—Prevosi and Brown.
Vaudeville's Daintiest Comedienne,
ETHEL GREEN

FAREWELL TO STOCK
LYRIC ALL WEEK OF MARCH 2
Tuesday, Thursday, Saturday Mat.
TENTH AND FINAL WEEK OF
Norman Hackett Stock Co.
Presenting PAUL ARMSTRONG'S Play
"Alias Jimmie Valentine"
A PLAY THAT WILL APPEAL TO ALL CLASSES OF THEATERGOERS


WEDNESDAY
Medium Snowdrift 39c
Medium Cottolene 46c
Salt Boiling Meat . 10 1-2c
10c Calumet Baking P'der 7c
25c Calumet Baking P'der 19c
Winner Milk, can . 9 1-2c
16 oz. Condensed Milk 8 1-3c
Arbuckles Coffee, lb. 19 1-2c
40c Edgewood Coffee, lb. 28c
Fox River Butter . . 29c
Parksdale Butter . 27 1-2c
WEDNESDAY'S MARKET SPECIALS
Hickory Smoked, Country Style.
HAMS lb. 15¾c
Picnic Hams (shoulders), 12 3-4c.
Fresh Pork Shoulders, 12 3-4c.
Pure Pork Sausage, in bulk, 2 lbs. for 25c.
CASH GRO. CO. 37 S. Broad

Wednesday at Sewell's
No. 10 pail Leaf Lard . . $1.22 1-2
No. 10 pail Hogless Lard . . 94 1-2c
White Salt Bacon . . . . 12 1-2c lb.
Red Gravy Ham . . . . 17 1-2c lb.
Missouri Breakfast Bacon . . . . 16 1-2c lb.
No. 10 Velva Syrup 44c
Meadow Brook Butter . . . . 33c lb.
Large Fancy Lemons, doz. 12 1-2c
Dressed Poultry and Country Eggs.
Sewell Commission Co.
WHOLESALE AND RETAIL,
113-15 Whitehall. 164 Decatur.

Every Kind of Garden Tool and all Kinds of Poultry and Field Fence at KING'S
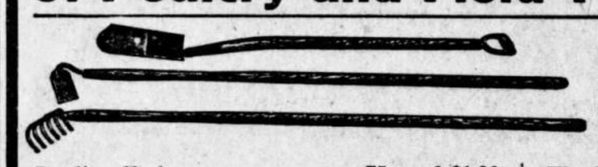
Warm weather is just over the hilltop to the south. Better get your garden in early and right. We have experts who will advise you which are the right tools for your particular needs—the kind that makes gardening a pleasure. We have the largest and best stock in town.
Spading Forks . . . . 75c and $1.00
Shovels, long or short handles . . . $1 and $1.25
Spades, long or short handles . . . $1 and $1.25
Garden Hoes . . . . 25c, 35c and 50c
Weeding Hoes . . . . 25c, 40c, 50c and 60c
Potato Diggers . . . . 50c, 60c and 75c
Rakes 25c, 40c, 50c, 65c, 75c, $1
Wheelbarrows each $2.50
Garden Wheelbarrows $4.00
POULTRY FENCE
You cannot have a garden unless you keep out your own and your neghbors' chickens. Our poultry fence will remedy this trouble.
24-inch wide Poultry Netting 2-inch mesh . . $1.50 roll (150 feet)
36-inch wide Poultry Netting 2-inch mesh . . $2.25 roll (150 feet)
48-inch wide Poultry Netting 2-inch mesh . $3.00 roll (150 feet)
60-inch wide Poultry Netting 2-inch mesh . $3.75 roll (150 fett)
72-inch wide Poultry Netting 2-inch mesh . . $4.50 roll (150 feet)
We carry a full stock also of 1-inch and 3-4-inch mesh for small chickens and for guarding against rats.
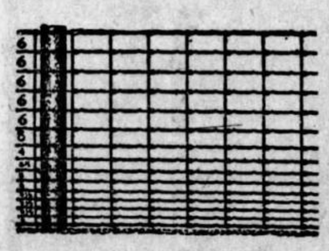
A Fence Bargain
Regular $3.00 Roll 3-foot M. M. S. Wire, heavy diamond mesh, now $1.90
165 feet to roll
Field and Poultry Fence
For those who wish a heavy fence, yet one that will hold chickens, we offer.
4-ft. Blue Ribbon fence (medium weight . $4.00 roll (165 feet)
5-ft. Blue Ribbon fence (medium weight) . $5.00 roll (165 feet)
4-ft. Atlanta fence (heavy weight) . . . . . $5.00 roll (165 feet)
5-ft. Atlanta fence (heavy weight) . . . . . $6.00 roll (165 feet.)
King Hardware Co.
53 Peachtree 87 Whitehall


"HEART SONGS" COUPON PRESENTED BY THIS PAPER TO YOU
HOW TO GET IT ALMOST FREE
Clip out and present six coupons like the above, bearing consecutive dates, together with our special price of either 68c or 98c for whichever style of binding you prefer. Both books are on display at
THE ATLANTA JOURNAL
Mar. 3
6 COUPONS AND 98c Secure the $2.50 Volume
Beautifully bound in rich Maroon—cover stamped in gold, artistic inlay design, with 16 full-page portraits of the world's most famous singers, and complete dictionary of musical terms.
6 COUPONS AND 68c Secure the $1.50 Volume
Well bound in plain green English Cloth, but without the portrait gallery of famous singers.
OUT-OF-TOWN READERS WILL ADD 24c EXTRA FOR POSTAGE
"HEART SONGS" The song book with a soul! 400 of the song-treasures of the world in one volume of 500 pages. Chosen by 20,000 music lovers. Four years to complete the book. Every song a gem of melody.

MAN CHARGES BROTHER ELOPED WITH HIS WIFE

G. M. Huff, of Athens, Offers $10 Reward for Arrest of Either One of Pair

Alleging that his own brother has run away with his wife, G. M. Huff, of Athens, appeared in Atlanta Monday to advertise a reward of $10 for the arrest of either of the eloping twain.

"It isn't that I think my wife is worth just $10," said he, "for we've been married eighteen years and we've got one grandchild; but that's all I can afford. It will be worth $10 to me to get that brother of mine back and send him to the penitentiary for just as long a time as the law allows."

Mr. Huff stated that J. B. Huff, the brother, already has served one term of two years as a state prisoner.

"He deserted his own wife and seven children in Athens about three years ago," said G. M. Huff, and came to Atlanta with another woman. He hadn't been here long when he was indicted for some sort of thievery and was sentenced to serve two years. He served those two years right here in Fulton county and was released last Thanksgiving day. Think of that! It won't be Thanksgiving day for him when I put him in again.

TOOK ALL HIS MONEY.

"Well, he came to Athens and made his home with me. Last Friday evening when I got through work I went home and found him and my wife gone. They had eloped together. They had taken clothes and all with them. Goodness knows where they've gone—I don't! That $10 reward stands for anybody that finds them. What I will do to that brother of mine when the law gets him will be a plenty!

"Why, they even took all the money I had in bank. I had always let my wife do the banking, and turned my money over to her. I don't even know how much I had in bank. I just know it's all gone now. She got it before they left."

Mr. Huff said he and his wife have a grown daughter who is married and has one child.

"Think of my own wife; a grandmother at 35, running away with my own worthless brother!" he exclaimed.

Mr. Huff says that his brother, two years younger than himself, is thirty-five years old; that he is about 6 feet tall, has gray eyes and one front tooth is broken off.

He says his wife must have been drugged to have run away from a good home with a man like J. B. Huff. The husband says she is of a timid nature, weighs about 125 pounds, and has dark hair. Mr. Huff is a contractor and builder. He says his brother has been working at the carpenter's trade in Athens

WHEN YOUR OCULIST

writes a prescription for glasses your one idea is to get it filled accurately. Jno. L. Moore & Sons' facilities for grinding special lenses are unexcelled. Bring your prescription to them at 42 N. Broad st., Grant building.—(Advt.)

MUSICIANS' LOCAL 148 TO GIVE FIRST BALL

Plans have been completed for the ball of the Relief association of local 148, Musicians' union, to be held in Taft hall on March 18. This will be the first ball given under the auspices of local 148 for several years.

The music will be a big feature and will be provided by an orchestra of twenty-five musicians, under the direction of Vincent Kay, alternating with a military band of twenty-five led by Bandmaster C. E. Barber, of the Fifth infantry. Dancing will begin at 9 o'clock and continue until after midnight, with a program that will be made up of all the fancy dances, as well as the old-timers, which will suit all classes of terpsichoreans. Musicians from the theater orchestras will augment the already large organizations after the close of the theaters. Tickets are for sale by the members and at the office of the secretary, 34 1-2 Peachtree street.

"PRESERVE HOME AT ALL COST," SAYS DR. MORGAN



TUESDAY AFTERNOON'S PROGRAM.

2 p. m.—Dr. S. D. Gordon.
3 p. m.—Dr. George Stuart.
4 p. m.—Dr. Wm. Souper.

TUESDAY NIGHT.

7:30 p. m.—Song service, led by W. H. Culleson.
8 p. m.—Dr. G. Campbell Morgan.

WEDNESDAY MORNING.

9 a. m.—Dr. F. N. Palmer.
10 a. m.—Rev. Mell Trotter.
11 a m.—Dr. G. Campbell Morgan.

"Complex Church Work Should Not Be Allowed to Endanger It," London Divine Declares at Bible Conference

In a splendid address on "The Home and Its Relation to the National Life," Dr. G. Campbell Morgan, of London, declared Tuesday morning that "if either the church must be closed or the home spoiled, I would elect to close the church. We must take care of the home, and if complex church work and church organization is to endanger the home, I should most certainly say let us close the church."

Dr. Morgan was discussing the reason why the home life of the nation is passing, and he mentioned as the fourth and last reason complexity of the modern life. Church organizations and the demand upon members for constant work for church enterprises was named as one of the contributing causes of such complexity.

"We have philanthropic, social and political societies," he said, "that are always demanding the time and presence of father, mother or children; and church organizations, too, take much of the time from the home."

It was here that he electrified his audeince by saying that the churches should be closed if they are to interfere with the unity and permanence of the home life.

"I do not think, however," he continued, "that it is necessary to close the churches; but I sound this not of warning."

Every seat in the Tabernacle auditorium, except a few among those reserved for colored people, was filled when Dr. Morgan rose to deliver his address at 11 o'clock. For an hour and twenty minutes the noted divine held his audience in rapt attention, his subject being "The Biblical Conception of the Home."

As usual with him, the speaker invested the everyday theme with such thought and inspiration that the large assembly was loath for him to stop, and nearly all lingered in the auditorium at the close of the address in the hope of hearing some further words.

The address was one in a series on the national life. Dr. Morgan, after reading passages from the Scripture which furnished his theme, traced the meaning of the word home, which he said is older than historic Christianity and the development of the national life from the old primeva lgroupings of the clan and tribe. He entered upon a pertinent discussion of the ideals which should govern the home and the reasons why home life is passing out of existence.

HOME LIFE DISAPPEARING.

"The old home life is fast disappearing," said Dr. Morgan. "Thousands of rented houses are becoming hotels, where persons related by blood eat, sleep and sojourn.

"Unification of morning worship has been lost and in tens of thousands of Christian homes the family altar has disappeared. Unification of interest has been destroyed. The parents go one way, and the children their own ways, forgetting to talk over with their fathers and mothers their plans, ambitions and ideals.

"The reconciling influence of the recreations of an evening at home is almost lost. Other phases of the home life are fast disappearing.

'This passing of the home life is due to a number of things," says Dr. Morgan, who spoke in effect as follows.

"First, because of the growing tendency to disassociate marriage from its sacred and religious intent—the tendency to look upon it as a civil contract. The one condition of marriage is love, a supreme affection between two persons that makes of it a spiritual union, and the failure to recognize this fact is one of the reasons why the home is going.

"Another, is the failure of fathers to assume the spiritual responsibility for their children—there is a terrible drift in this direction; thirdly, false elements in the emancipation of woman in which she has lost her sense of the sanctity of motherhood. I believe in, and thank God for every movement that tends toward the emancipation of woman from false restrictions; but there are some restrictions that are necessary and holy."

In succeeding addresses, Dr. Morgan will discuss the "School in Its Relation to the National life," and "The People in Their National Life."

Dr. Cobern spoke again Tuesday morning and also Dr. F. H. Palmer.

DR. COBERN'S ADDRESS.

One of the striking addresses of Monday was that by Dr. Cobern on Monday night. He spoke on the subject of science as related to religion, and declared science proves the truth of the Bible.

Dr. Cobern, who is a professor at Alleghany college, Meadville, Pa., has spent much time in foreign countries carrying on excavations and original research work. He was with the first party which twenty-three years ago began the first excavations in the Holy Land, and he said that in one year he found more evidence of the truth of the Bible than is ever needed to establish that fact.

He told interesting stories of his discoveries and the audience was enthusiastic in appreciation of the address.

A song service, led by Prof. W. H. Culleson, preceded the address. Prof. Culleson is depending on volunteers for his choir singing in Atlanta, and stated that he would be very glad if Atlanta singers will join the choir for the week.

DR. CHEW'S ADDRESS.

One of the most interesting addresses of the conference was that delivered by Dr. Ng Poon Chew, the noted Chinese leader, who is vice consul for China in San Francisco.

He summarized Chinese history from the traditional era until the present day, touching only the high lights but presenting a comprehensive conception of the forces which led to the last revolution and the establishment of the Chinese republic.

Dr. Chew said in effect China had put her hand to the plow of progress and will never turn back.

"Her future is assured. She will take her place in the family of nations, and will be one of the world's great powers; but it will take time in which to work out the salvation of the country.

"The new republic is rather unsettled in many ways and unsatisfactory. China is in a transition stage, and must clear away the debris of centuries before she can even begin the construction of her new edifice of goverlment; but there is no reason why we should not build successfully."

Dr. Chew said China's regeneration came about through the country's contact with the world in general and with America in particular. He said there would never be the slightest unfriendliness between America and China because the Chinese people felt grateful to America for its inspiration and help in bringing about a new order of things, and drew attention to the fact that the Chinese constitution is largely based on that of the United States.

Dr. Chew, who is called the father of Chinese journalism because he established the first Chinese newspaper in America, has been a resident of this country thirty-five years going back frequently to China and keeping in touch with the progress of that country. His address was of much educational value, as it presented history clearly and with the touch of personal interest secure through constant study and experience.

Dr. William Souper, of London, spoke last on the afternoon program. He spoke in a most interesting manner on "History and Its Bearing on the Bible."

Noted Speakers at Bible Conference.

The group includes the three speakers of the afternoon session of the Bible conference. In the upper oval is Dr. Ng. Poon Chew, vice consul of China, resident in San Francisco, who gave a comprehensive summary of Chinese history. In the center is Dr. Camden M. Cobern, the noted archeologist, and the third one is Dr. George Stuart, the well-known evangelist.

COLUMBIAN EXPOSITION TRUST FUND IN MUDDLE

Mrs. Patten Palmer, Custodian, and Fair President Disagree on Disposition

(By Associated Press.)

CHICAGO, March 3.—Ultimate disposition of the $67,500 trust fund granted the lady managers of the World's Columbian Exposition in 1893, was still unsettled today while Mrs. Potter Palmer, custodian of the fund, was speeding to her winter home in Sarasota, Fla.

Mrs. Palmer, whose ideas of the proper use of the fund differ from those of Harlow N. Higinbotnam, president of the World's Columbian exposition, left behind her a second statement in which she made it clear that Mr. Higinbotnam's suggestion that the $67,500 be augmented by $200,000 from the estate of the late Potter Palmer and used in the erection of a woman's building did not meet her approval.

The Potter Palmer will devised $200,000 for a woman's building, but it stipulated that the structure should be erected in the lake front park. Mrs. Palmer pointed out that supreme court decisions forever barred such use of the park and that the trustees of the Palmer estate "have no power of authority to use $200,000 of his estate to erect a memorial building except under the conditions of the will, now impossible of fulfillment."

MRS. HAMOND CHASES NEGRO PURSE SNATCHER

Mrs. E. F. Hamond, of the Imperial hotel, was walking along West Peachtree street Monday afternoon about 4 o'clock when a negro brushed against her, snatched her silver mesh bag and disappeared in an alley with Mrs. Hamond in pursuit after him. Police searched the neighborhod immediately afterward, and later notified the detective department.

Spring styles in men's clothes follow the lines of the natural figure. Athletic young men are glad of it; but others needn't worry.

Our designers know how to adapt a garment to any figure. It's all in the draping; they've done it artistically for figures of every sort.

The dealer who sells our clothes in your town advertises that fact.

Hart Schaffner & Marx
Good Clothes Makers

PICTORIAL REVIEW PATTERNS

M. RICH & BROS. CO.

Spring Suits Await Your Choosing

Stocks are complete. Assortments are wonderfully diverse. Prices are moderate. Styles are distinctively individual



WOMEN who choose their spring suits now not only have first and best choice; they also get that much longer wear by reason of early selection.

—One marvels at the splendid stock and variety. Though it's the return of the picturesque—even the frivolous—the woman who likes something simple need not fear but that she can get it. And the woman who wants "something neither too daring nor simple," can surely be pleased.

—Silks are much in evidence—failles and crepes, taffetas and moires. The staple wool serges and failles vie with newcomers like crepes and gabardines for favor. New colors, too, a deep tango; a queer mustard; and many soft spring-like shades.

—Between the extremes of many suits at $19.75 to $25 and the few suits from $100 to $150 one can surely be suited from the multitude of suits at $23.50, $29.50, $35, $50 and up.

"Good bye old hook and eye." It is characteristic of our attention to minor details that we have supplanted the awkward hook and eye on skirts and dresses with the easily snapped "Kohinoor" dress fastener. (Ready-to-Wear, Second Floor)

Koh-i-noor DRESS FASTENER Pat. Waldespring

Sturdy Wool Serges

Serviceable & Stylish; Perennial in Popularity

—Fashion's pendulum never swings away from serge. Because serge is readily adaptable to every grace of the tailor's art; it looks well and wears well for all time. Reasons enough, then, for our stocking serges in every weight and color at every price from 75c to $1.50.

The Serges at $1 Are

—Especially noteworthy—a 46-inch storm serge that will wear like iron is ideal for suits; a new 50-inch Parisian serge, soft and pliant, is par excellence for dresses. Black and colors in each, $1.

Hair-Line Serges

—Are a novelty much in favor? White lines against a solid ground of tan, gray, navy, copenhagen or black, 54 inches, $1.50.

Silks for Underwear

Luxurious silks, some only for underwear; some for dresses and shirts as well.

Milanese or Jersey Cloth—A soft silk that fits like another skin. 2 yards wide, $2.50 a yard which is at the rate of $1.25 a yard for the yard vide. White and pink.

Crepe de Chines—Their grace and beauty require no comment, white and colors; $1.50, $1.75 and $2.00.

A. B. C. Silk—A yard wide silk and cotton fabrics in black, white and colors, 50c.

Palmetto Crepes—Silk wedded to cotton; beauty and service united. Soft and crepey. Black, white and colors, 36 in.; 69c.

White Wash Silks—Guaranteed tub proof and wear proof, 27 in. at 50c, 75c and $1., 36 in. at 75c, $1 and $1.25. (Main Floor, Left)



Babe's $2 Shirts 49c

What's wrong? Not a thing. Though 49c is a ridiculous price for shirts and bands of this quality, every garment is perfect. Moreover they are the famous Zimmerle knit brand of Switzerland, the finest product in the world. Garments are variously of

Silk and Wool
Silk and Cotton
Wool and Lisle

They are for babes from 1 to 4 years. The weight is just right for present wear or for changing from winter weight. Not a band or shirt is worth less than $1; many worth up to $2. We have about one thousand (1,000) garments in all to sell at 49c.

(Knit Underwear, Main Floor, Center Table)

Pictorial Review Patterns Make Home Sewing Easy
Miss Bennion is here to explain why

Miss Jackson
Bon Ton Corsetier
is giving special fittings

Embroideries

45-in. Flouncings
27-in. Flouncings
3 to 5-in. Bands
3 to 5-in. Galloons
All Crisp and new.

Worth $1.00 to $2.50 at 69c

About 800 yards in all; every inch as new as the first breath of spring. Sheer Swisses, Lingeries and Nainsooks exquisitely embroidered in blind, eyelet, shadow and Irish effects. Not a yard worth under $1, some worth $2.50, most of it worth $1.25 to $2. Choice 69c.

(Sale at 9 A. M. Laces, Main Floor, Right)

M. RICH & BROS. CO. M. RICH & BROS. CO.

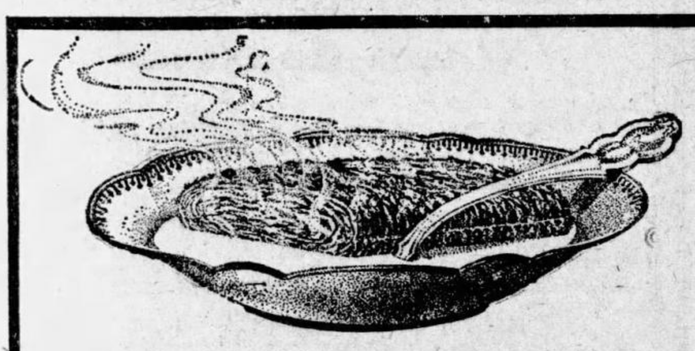

Your "General Manager"

The wise man of business, no matter how vast his enterprise and responsibilities, leaves the management of his home to his real "General Manager"—the wife who knows the daily needs of the family and who plans for the conservation of their health and strength. The housewife who knows

Shredded Wheat

has already solved the servant problem and the problem of the high cost of living. With Shredded Wheat Biscuit in the house it is so easy to prepare in a few moments a deliciously nourishing and wholesome meal in combination with baked apples, sliced bananas or canned or preserved fruits. It means sound bones, healthy tissue and clear brain for growing youngsters as well as strength and endurance for grown-ups.

Always heat the Biscuit in oven to restore crispness. Two Shredded Wheat Biscuits with hot milk or cream will supply all the energy needed for a half day's work. Deliciously nourishing when eaten in combination with baked apples, stewed prunes, sliced bananas or canned or preserved fruits. Try toasted Triscuit, the Shredded Wheat wafer, for luncheon with butter, cheese or marmalade.

Made only by The Shredded Wheat Company, Niagara Falls, N. Y.

Wednesday at ROGERS'

Better-Bread is baked in our bakery on the top floor away from the dust and dirt, and by white help only, sales increasing every day. Have you tried it? Loaf

3½c

Blue Label Catsup,
25c Washing Powder,
Carmelo Asparagus Tips,
25c Karo Syrup,
25c California White Cherries,
1-2 lb. Lowney's Chocolate,
No. 3 size Supreme Tripe.

19c

Red Wing Grape Juice, pts..... **20c**
Red Wing Grape Juice, qts..... **40c**

2 Old Dutch Cleansers,
2 Bon Ami,
2 Sapolio,
2 Dozen Globe Matches,
2 10c Macaroni

16c

Stone's Delicious Wrapped Cakes are so appetizing that women who enjoy the good things in life insist on getting them—at all the Rogers Stores.

10c

Ridgway's Teas at all the Rogers Stores.

The Forty-Two Rogers Stores

9 N. Broad	72 Whitehall
11 Ponders	114 Capitol
109 Peachtree	133 W. Mitchell
32 Williams	195 E. Georgia
116 E. Pine	313 S. Pryor
121 Edgewood	236 Capitol
122 W. Peachtree	280 Oak
132 Forrest	355 S. Pryor.
248 Houston	360 Boulevard
161 Peachtree	427 Grant
276 N. Boulevard	439 Whitehall
300 Hemphill	463 Stewart
309 Ponce de Leon	464 S. Pryor
347 Peachtree	466 Woodward
361 Euclid	31 S. Pryor
350 Marietta	Out-of-town Stores:
402 Luckie	Marietta, Ga.
412 Spring	Newnan, Ga.
671 Highland	East Point, Ga.
812 Peachtree	Decatur, Ga.
33 Gordon	

Stop at the nearest Rogers Store

You Can't Earn Money When You're Laid Up

There are a lot of people in this town who cannot afford to be sick. Perhaps none of you feel that you can, but certainly some of you can't, for as soon as you are sick, your wages stop and worry and debts begin to pile up. The sensible thing for you to do, as soon as you feel run-down and worn out, no matter what the cause, is to take something just as quick as you can to build up strength and health. Make yourself more comfortable and provide against serious sickness.

We don't believe there is any other medicine made that will do as much towards saving your health and thus helping you save your money as Rexall Olive Oil Emulsion. It is a medicine that gets right at the trouble and relieves it by toning the nerves, enriching the blood, and giving new strength and health to the whole body. It doesn't do this by means of alcohol or habit-forming drugs, because it contains none. Its strength and health-giving power is due to pure Olive Oil and the Hypophosphites, long indorsed by successful physicians, the one for its food value, the other for its tonic value. Here, for the first time, they are combined, and the result is a real nerve, blood and body-building medicine—a real strengthener that we are proud to tell you about. You don't need to hesitate in using it, because if it doesn't do all we say it will and satisfy you in every way, it will cost you nothing. If it doesn't make you strong and well again, come back and get your money. It will be given to you without word or question. Sold only at the more than 7,000 Rexall Stores, and in this town only by us. $1.00.—Elkin Drug Co., Atlanta, Ga.—(Advt.)

Mother's Advice To Her Daughter

A Real Live Doll to Fondle is Woman's Greatest Happiness.

She is wisdom itself who knows of or learns of that famous remedy, Mother's Friend. It is an external application for the abdominal muscles and breasts. It has a wonderful influence, allays all fear, banishes all pain, is a grateful encouragement to the expectant mother, and permits her to go through the period happy in mind, destined to anticipate woman's greatest happiness as nature intended she should.



The action of Mother's Friend makes the muscles pliant and responsive to expansion. Thus all strain and tension upon the nerves and ligaments is avoided, and, in place of a period of discomfort and consequent dread it is a season of calm repose and joyful expectation.

There is no nausea, no morning sickness, no nervous twitching, none of that constant strain known to so many women.

This splendid remedy can be had of any druggist at $1.00 a bottle. Write to Bradfield Regulator Co., 232 Lamar Bldg., Atlanta, Ga., for their book to expectant mothers.

THEATERS

ATLANTA—John Drew.
FORSYTH—Vaudeville.
LYRIC—"Jimmie Valentine."
BIJOU—Eddie Black company.

(Criticisms of initial performances at the local theaters are written by members of The Journal staff. All other matter appearing in this column is furnished by the theater management.)

If it wasn't for Ethel Green, one could spend a few hours of sleep very well any evening at the Forsyth this week. That is, if your temperament is phlegmatic and not easily riled by discords in the air and cubistic faces.

But Miss Green is very disturbing. After one has droned away on a red plush cushion for an hour or two—not bothered in the least by the fact that a show is going on somewhere—Miss Green has the nerve to ring the alarm clock with a series of petite songs that would twist applause out of a marionette.

She is pretty in an ethereal way and wears fresh-looking costumes and sings roundly and well, also new and engaging songs. But it's the wistful lure of her that creeps right across the footlights and gathers her audience into an attentive, expectant being that hangs on her every lisp and smile until she darts off stage and lets the bunch go wild calling for "more."

She carries the "Annabel Song" and the "Old-fashioned Kid" song that some of you will remember a year or two ago. Then she has some new ones that include a love song reaching the criterion set by "Annie Laurie" and yet something altogether new.

Miss Green is well worth seeing.

As for the rest of the bill, one might label the Dance Reveries of Hassard Short "fair." A young man goes to sleep and dreams a panorama of maidens that include the Colonial Girl, the Crinoline Girl, the Puff-Sleeve Girl, the Gibson Girl and the Modern Miss. He dances with them the dances of their time, the minuet, the waltz, the gavotte, the two-step, and—last but not least, as some say—our own shoulder-shaker turkey, etc.

The Hammans, an acrobatic act, open; others are Williams, Thompson and Copeland in "The Burglars Union"; the Gray trio, a "singing novelty" that is not only novel but weird; Sam J. Curtis and company in a good oplate entitled "Goodbye Boys," and a closing skit, Prevost and Brown.

Norman Hackett scored a decided hit as Jimmy in "Alias Jimmy Valentine" at the Lyric Monday night.

This famous play, based upon one of O. Henry's best short stories, was well staged and well acted. The whole company seemed to take to their parts, and the audience was pleased with the series of thrills running through the four acts.

In the final scene, when Jimmy Valentine, the greatest cracksman of the age, throws away his chances of success and of marrying the girl he loves by disclosing his identity by picking the lock of a bank vault in which a little boy is imprisoned, the suspense is breathless until the drop of the curtain. Jimmy does marry the girl, through the unexpected relenting of a detective who concludes that the girl needs Jimmy more than the state of Massachusetts does.

Miss Ilka-Marie Diehl, Burton Robbins, Edwin Vail, Miss Florence Vincent and little J. W. Hatlay, who took the part of "Bobby," the boy imprisoned in the vault, all were excellent in their different parts.

Judging by the success of the Monday night's performance, large audiences are expected to witness "Alias Jimmy Valentine" at the Lyric this week.

Walter Pritchard Eaton, the noted critic, pays John Drew a high compliment in this month's issue of the American Magazine. In speaking of the plays worth while in New York this season Mr. Eaton says:

"Mr. Drew this season is doing the best bit of acting of his entire career, and one which will effectually silence those scoffers who say he is incapable of playing anything but 'himself.' The major portion of the evening's entertainment which he is offering is furnished by a revival of C. Haddon Chambers' pleasant comedy, 'The Tyranny of Tears,' very well acted indeed by a fine company. But the real gem of the entertainment is reserved for the end. It is a half-hour play in three miniature acts by J. M. Barrie, called 'The Will,' and it contains more wit and wisdom and humanity than many a drama three hours long.

"In the first act Mr. Drew is a romantic and hopeful young clerk who comes to a lawyer's office with his equally young bride who weeps at the mention of his possible death, to draw up a will leaving his tiny all, when certain generous bequests to charity and relatives have been deducted. In the second act he is the same man in middle age, rich, flamboyant, come to change his will, and the romantic wife has come, too, to see that charities don't get too much. She is romantic no longer, alas! In the last act he is an old man. His wife is dead, his son has gone to the devil, his daughter has eloped with a chauffeur, and his fabulous wealth, his finally acquired knighthood, are small comfort to him. He is a bitter, gri, pathetic figure, standing at the end of a barren race for gold. Mr. Drew plays this man in the three periods of his career with astonishing differentiation, physical and mental, and his last act is touchingly sincere beyond anything he has done in recent years. Moreover the little play is made further notable by the impersonation of the lawyer—who naturally also grows old through the three acts. No more touching and truthful picture of senility has been seen on our stage for a long time than in the final act."

Theatergoers of Atlanta will have an opportunity on Friday matinee and night to see at the Atlanta theater Henry W. Savage's celebrated production of the dramatic spectacle, "Everywoman," unquestionably the largest and most lavish pictorial representation of a musical and dramatic play which has ever been sent on tour.

LORGNETTES

A pair of close or reading lenses in Lorgnettes makes a mighty convenient arrangement for shopping or when you wish to use your glasses just for a moment. We have them in plain gunmetal, sterling silver, gold plated, solid gold and gold inlaid with white enamel. A. K. Hawkes Co., Opticians, 14 Whitehall.—(Advt.)

THE BILL AT THE FORSYTH AS SEEN BY BREWERTON



Florida Everglades In the Semi-Tropics Covered With Frost

WASHINGTON, March 3.—While the middle Atlantic states were digging themselves out of the snow today, their southeastern neighbors were shivering in sharp weather marked by frost as far south as Miami, Fla. However, the forecaster's bureau promised relief today, with a general prediction of "slowly rising temperature" for Florida, Georgia and the Carolinas, although frost was forecasted in the Florida peninsula again tonight.

At Charleston today, where a record low temperature of less than 24 degrees was reported yesterday morning, the mercury had crept up to 34 today. In Tampa, where there had been a heavy frost and an unofficial reading of 36 degrees early in the day, the temperature rose swiftly to 50.

The weather bureau thought today's conditions would continue east of the Mississippi for the next thirty-six hours.

Child Falls in Grate While Skipping Rope And Dies from Burns

Playing skip-the-rope indoors because the weather was too cold outside resulted in the death of little eleven-year-old Gertrude Jordan, of Scottdale, at the Atlanta hospital just before midnight Monday. The child's feet became tangled in the rope, one end of which was tied to a bedpost, and she fell into the grate fire at her parents' home. Her clothing was burned from her body.

Forty minutes later Patterson's ambulance had delivered her into the care of doctors at the Atlanta hospital. The swift run availed merely to prolong her life, however. The little girl was the daughter of Mr. and Mrs. E. L. Jordan, of Scottdale.

Savannah Minister and Judge Argue Suffrage Question Through Mail

(Special Dispatch to The Journal.)

SAVANNAH, Ga., March 3.—A correspondence duel which has been very interesting has been going on in Savannah for the last few weeks. It has been in the shape of letters exchanged between Rev. Rockwell S. Brank, pastor of the Independent Presbyterian church, and Judge Samuel B. Adams, president of the local board of education.

Judge Adams is opposed to votes for women. He says so openly and with considerable emphasis. Dr. Brank is more considerate of the desire of the women in this connection. The learned gentlemen have advanced many arguments in support of their claims.

An All Year Diversion

(Cincinnati Times-Star.)

From the amount of attention given baseball it is difficult to tell whether it is a winter or a summer sport.

JACOBS'

Our Business is to Supply Drugs, Medicines and Sickroom Goods Economically and Efficiently to all

Save on Palmolive

Special offer for the week at all our stores:

3 Cakes Palmolive Soap at 15c . . . 45c
1 Jar Palmolive Cream 50c
95c

Our Price . . . 39c

PRICES PROVE

50c Stuart's Calcium Wafers . . 34c
$1.00 H. K. Wampole's Original Cod Liver Extract . . . 59c
10c Camphor Ice, box or tube . 5c
25c Vick's Pneumonia Salve . . 18c
50c Vick's Pneumonia Salve . . 37c
$1.00 Lambert's Listerine . . . 59c

IT TAKES THE ACHE
Dr. Palmer's Porous Plaster . . 10c

Jacobs' Pharmacy

"Super Dansant" at Piedmont Enthuses Large Assemblage

Miss Katheryn Wheaton, Georgia girl, dancing with Guy T. Murray at the 'super dansant" innovated by the Piedmont hotel Monday evening, gave social Atlanta her first touch of the latest metropolitan craze and so enthused an audience of over 300 after-theater diners that scores were seen on the floor following the lead so gracefully set.

The dansant was a distinct success and there is every indication that Atlantians will continue to stamp it with their approval each succeeding night. No New York cafe could have presented a gayer or more attractive scene than that at the Piedmont. The tables were arranged about a square space cleared for the dancers, and it was there that Miss Wheaton and Mr. Murray first made their appearance.

The offerings of the two dancers, who came direct to Atlanta from the Plaza in New York, were received with acclaim. The diners were especially delighted with the Argentine tango and Maxixe, the newest and most graceful dances of the day.

Mr. Murray and Miss Wheaton demonstrated very clearly the infinite grace and absolute propriety of the new dances. No better evolutions of the very latest in terpsichorean art have ever before been seen in Atlanta.

And the diners themselves were not long to catch the spirit of the evening. At times there were over fifty couples on the floor, trotting and tangoing between courses in the supper.

Atlanta's first "Metropolitan" night was a huge success, and the Piedmont management intends to continue the 'super dansant" throughout the winter season.

Elections in France

(By Associated Press.)

PARIS, March 3.—The French cabinet council today decided on Sunday, April 26, as the date for the general parliamentary elections in France.

Constipation Vanishes Forever

Prompt Relief--Permanent Cure

CARTER'S LITTLE LIVER PILLS never fail. Purely vegetable—act surely but gently on the liver. Stop after dinner distress—cure indigestion—improve the complexion—brighten the eyes. Small Pill, Small Dose, Small Price



Genuine must bear Signature

Brent Good

Dr. E. G. Griffin's
GATE CITY DENTAL ROOMS
24½ Whitehall St.
Over Brown & Allen's
Lady Attendant
Phone M. 1708
EXAMINATION FREE
All Work Guaranteed

Our $8 Set of Teeth $5



$15 Gold Dust Plates $10
Crown and Bridge Work $4

TEETH FILLED, 50c UP. PAINLESS EXTRACTION 50c.

Watching the Wheels Go Round

When you follow the advertising in The Journal from day to day you are watching the wheels of the world go round.

You see the fruits of genius and labor being brought to market.

It is a wonderful panorama of industry.

These wheels are turning for your service—to make life easier and pleasanter for you.

To follow the advertising in The Journal from day to day is to be in touch with opportunity when it comes.

Life's good things come to those who are ready to receive them.

The message that may mean most to you may be in the advertising in today's Journal.

If your message is not here today it may come tomorrow.

Be prepared to receive it.

The Atlanta Journal

The Journal Covers Dixie Like the Dew

HAVE PRETTY HAIR

Soft, Fluffy, Abundant—Use Parisian Sage. It Stops Falling Hair and Itching Scalp.

If your hair is not as soft and beautiful, or as fresh and full as that of some friend, do not despair—do as she does—give it daily attention. Beautiful hair is largely the matter of a little care. If it is too thin, make it grow. If it is too dry and brittle, soften it up—lubricate it. If you have dandruff it is because the scalp is too dry and flakes off. Freshen up the scalp and dandruff will go.

Parisian Sage, sold in fifty-cent bottles at drug and toilet counters, is just what you need—it softens the scalp, nourishes the hair roots, immediately removes dandruff, and makes the hair wavy, lustrous and abundant.

Parisian Sage quickly stops itching head; cleanses the hair of dust and excessive oil; takes away the dryness and brittleness, makes it seem twice as abundant, and beautifies it until it is soft and lustrous.

You cannot be disappointed in Parisian Sage. Always sold by Jacobs' Pharmacy on money back if not satisfied plan. Look for the trade mark—"The Girl with the Auburn Hair." It's on every package—accept nothing else.—(Advt.)

Don't Be Misled if You Have Lung Trouble

If you have Lung Trouble, do not be misled by reports of discoveries of specifics to relieve that affection. No specific has as yet been found. Eckman's Alterative, however, is a medicine for throat and lung troubles which has been successfully used in many cases. If you are sick, it might be wise for you to investigate its merits and its use may be of lasting benefit to you. Read of this case:—

393 Seventh Ave., New York.

"Gentlemen:—Five years ago last August I was taken to St. Francis' Hospital to be treated for Bronchitis and congested lungs. After several weeks' treatment I was advised by the doctor to go to a convalescent sanitarium, but could not be admitted because the doctor at the hospital, after a thorough examination, declared my case Lung Trouble, and gave me a certificate to that effect. I showed the certificate to Father Stark, and he advised me to take Eckman's Alterative. I took the Alterative faithfully, as directed, and soon found myself free from night sweats and fever, and gradually got better. I have not taken the Alterative now for two years, and can truthfully say I am well. I feel better and am stronger than before my sickness."

(Affidavit.) MARY KORHAMER.

(Above abbreviated; more on request.)

Eckman's Alterative has been proven by many years' test to be most efficacious for severe Throat and Lung Affections, Bronchitis, Bronchial Asthma, Stubborn Colds and in upbuilding the system. Contains no narcotics, poisons or habit-forming drugs. Sold by all Jacobs' Drug Stores and leading druggists. Write the Eckman Laboratory, Philadelphia, Pa., for booklet telling of recoveries and additional evidence. (Advt.)

TOBACCO HABIT Conquered easily in 3 days! Improve health, prolong your life. Relieve stomach or kidney trouble, heartweakness, headaches, irritability, nervous worry, heart weakness. Avoid blindness! Gain lasting vigor, calm nerves, better memory, clear eyes, superior mental strength. Banish spotted mucous chalk; avoid collapse. If you chew, dip snuff or smoke pipe, cigarettes, cigars, get my interesting free book. Just what you have been looking for. Proved worth weight in gold to others: why not you? Overcome nicotine habit, start now and be genuinely happy. Book mailed free. EDW. J. WOODS, 834 Sixth Avenue, 80-E New York, N. Y.

Millinery at Auction

WHOLESALE--EXCLUSIVE to DEALERS

39 EAST ALABAMA STREET, ATLANTA

On account of the death of Mr. C. Myers, I am compelled to sell the entire stock of the MYERS MILLINERY CO. at auction, commencing THURSDAY, MARCH 5th, at 10 A. M., and continue until all sold. Terms Cash.

By order of Mrs. J. C. Myers.

LEO FRESH, Auctioneer.

Many Leading Atlantians Mourn Mrs. Bell's Death

Lovable Woman Who Made Bell House Famous Leaves Many "Boys" Whose Hearts Are Saddened by Her Passing

There's a shadow on the heart of many a leading Atlantian today and the knowledge deep within him that in the passing of Mrs. Emma E. Bell he has lost a friend indeed.

She died in the quiet hours of Tuesday morning at the house on Peachtree street where for seventeen years she had lived and made for hundreds of Atlanta men the one place they call "home."

For weeks she had been ill. Several days ago doctors declared the end was only a question of hours, and when the news went abroad Tuesday morning that she had passed away friends bowed their heads to what they knew was inevitable but that still was very sad.

"She was a magnificent woman with a heart of gold," said one Bell House boy, and in that summed up those many noble traits of character that have made Mrs. Bell so loved by those many "boys" of hers who for generation after generation found in her a mother and in her house a home.

It is not easy to tell of her, so long had she been a part of the city's life, so closely identified with the story of its growth and progress, until it must seem that all who know Atlanta know Mrs. Emma Bell, her work and character.

Since she came here in the early 70's her latch-string had been always out for every "boy" and every friend who at any time lived at the Bell House. Only death or marriage has ended the sojourn of a Bell House boy; and even those who have left its bachelordom have found that Mrs. Bell ever watched them, visited them and gave them hearty welcome when they stopped by the house on the weekly occasions that became almost a rite with Bell House boys.

BORN IN VICKSBURG.

She was born in Vicksburg, Miss., almost sixty-six years ago, a Miss Emma Edwards. At the age of seventeen she married John Bell—immediately after the Civil war—and at once came to Atlanta.

John Bell was a cotton broker. In 1874 he died, leaving his young wife a widow with a little son and a little daughter. They were living in the Talmadge house on Walton street, at the time, on the site of the old Central Baptist church.

In those days Atlanta was hardly a village. The city suffered from the recent ravages of war and writhed in the throes of reconstruction. In such surroundings was Mrs. Bell, a woman only twenty-four years old, left penniless.

She had no means of support. Only a few days before her husband's death she had transferred a $10,000 paid up life insurance policy to pay his debts.

But etven then the young widow had gained the staunch friendship of those "boys" who saw in her such gentleness and true-heartedness as belong to few of us. Several of them wrote her a letter, asking her to start a home for them and to take care of it for them.

On December 25, 1875, they presented her with an old-fashioned mantel clock and the first Bell house was soon afterward established. The donors of this long-ago Christmas present, whose names are engraved on the gift were O. S. Smith, I. Nathan Harris, Fred B. Law, DuBose Fitten, Brady Barker, W. S. Turner and W. R. "Cap" Joyner.

The first Bell house was established in the old Ivy house, now the Marion hotel, on Pryor street. For fifteen years Mrs. Bell conducted this place. Only once she moved, going to the old Leyden house for about a year, and then returning to the Ivy house.

It is a striking coincidence that the last vestige of the Leyden house, which wreckers have been working on for weeks, was cleared away on the very day of Mrs. Bell's death, Tuesday.

MOVED TO PEACHTREE.

During the big exposition of 1895 Mrs. Bell moved again to the Leyden house and was there for five years. In 1890 she took the famous Ben Hill home on Peachtree street, between Harris and Baker.

Until her death Tuesday morning, she lived there, in all, seventeen years.

Mrs. Bell is survived by her daughter, Mrs. Willie Bell Cutler, of Macon, wife of John M. Cutler, general freight agent of the Georgia, Florida and Alabama railroad; and one son, Richard Bell—known as "Dick" Bell by all the "boys"—who is in business in Detroit. She also leaves a grandson, Jack Cutler, Jr., a former student of Sewanee and now in the railroad business in Macon.

Funeral services will be held at the residence at 2 o'clock Wednesday afternoon. Dr. Richard Orme Flinn, pastor of the North Avenue Presbyterian church, will officiate, and interment will be in West View cemetery.

The following gentlemen, all of whom were at one time "Bell House boys," will act as pallbearers: C. E. Currier, Dr. W. S. Elkin, Myron E. Freeman, Thomas B. Paine, Captain J. C. Haskell, Percy H. Adams and Dr. John P. Benton.

Pages could be devoted to Mrs. Bell's personal characteristics, so many and so noble were they; but even then they would not all be told, and mere words are but a poor medium through which to express some idea of her kindness and worth.

"She was a most remarkable woman," is the tribute paid by Hugh Inman, a Bell House boy. "But for her kindness of heart and her liberality, she would have been a rich woman. But her house was conducted, not for her personal profit, but for her 'boys.' Every wish or suggestion of one of them was promptly carried out, and was never forgotten."

One of the many instances recited of Mrs. Bell's innate kindness of heart was that not a day passed but food would be



—Photo by Wesley Hirshburg.
MRS. EMMA BELL,
Atlanta woman, beloved by thousands, who died early Tuesday morning.

thrown from the back door to the stray dogs who knew from long experience that they would never go hungry from that place.

Crumbs and other bits of food were thrown each morning at Mrs. Bell's order from the upper windows for the pigeons that flocked there daily.

Hundreds of beggars visited Mrs. Bell's door from year to year, no one of which ever went away except with full hands and a warm place in his heart for the gentle woman who pitied him without showing that pity and fed him with no display of charity.

From the humblest of animals to the best of men Mrs. Bell's hospitality was all-reaching. Her mentality was remarkable and her intuition of the troubles o fall her friends both wonderful and competent to heal.

Those of her "boys" who left the house from year to year never were sick or weary but Mrs. Bell knew where to find them and help them with the smooth touch of her hand or the gentle words from her wise and tender heart.

It is fruitless ot dwell on the depth of her nobility, for no phrase can tell it to the full and no man or woman who ever knew her will need words to remind him of her goodness or preserve in his heart the memory of her selfless character.

IF CONSTIPATED OR BILIOUS "CASCARETS"

For sick headache, sour stomach, sluggish liver and bowels

Get a 10-cent box.

Take a Cascaret tonight to cleanse your Liver, Stomach and Bowels, and you will surely feel great by morning. You men and women who have headache, coated tongue, can't sleep, are bilious, nervous, upset, bothered with a sick, gassy, disordered stomach, or have backache and feel all worn out. Are you keeping your bowels clean with Cascarets—or merely forcing a passageway every few days with salts, cathartic pills or castor oil?

Cascarets immediately cleanse and regulate the stomach, remove the sour, undigested and fermenting food and foul gases; take the excess bile from the liver and carry off the constipated waste matter and poison from the intestines and bowels.

Remember, a Cascaret tonight will straighten you out by morning. A 10-cent box from your druggist means healthy bowel action, a clear head and cheerfulness for months. Don't forget the children.—(Advt.)

MRS. LYON'S ACHES AND PAINS

Have All Gone Since Taking Lydia E. Pinkham's Vegetable Compound.

Terre Hill, Pa.—"Kindly permit me to give you my testimonial in favor of Lydia E. Pinkham's Vegetable Compound. When I first began taking it I was suffering from female troubles for some time and had almost all kinds of aches—pains in lower part of back and in sides, and pressing down pains. I could not sleep and had no appetite. Since I have taken Lydia E. Pinkham's Vegetable Compound the aches and pains are all gone and I feel like a new woman. I cannot praise your medicine too highly."—Mrs. AUGUSTUS LYON, Terre Hill, Pa.



It is true that nature and a woman's work has produced the grandest remedy for woman's ills that the world has ever known. From the roots and herbs of the field, Lydia E. Pinkham, forty years ago, gave to womankind a remedy for their peculiar ills which has proved more efficacious than any other combination of drugs ever compounded, and today Lydia E. Pinkham's Vegetable Compound is recognized from coast to coast as the standard remedy for woman's ills.

In the Pinkham Laboratory at Lynn, Mass., are files containing hundreds of thousands of letters from women seeking health—many of them openly state over their own signatures that they have regained their health by taking Lydia E. Pinkham's Vegetable Compound; and in some cases that it has saved them from surgical operations.

GALVANOID SCREEN WIRE CLOTH

American Brand Electroplated With Several Coatings of Pure Zinc Lasts Longer Looks Better

Crumley & Sharp Hdw. Co.
DISTRIBUTORS
47 Walton St., Atlanta

AFTER YEARS OF LIBERTY TO BE TRIED AGAIN

Former DeKalb County Resident Who Escaped Serving Sentence, Is Captured

The fight to put Charles B. Parker, formerly a DeKalb county farmer, in stripes, which has been waged intermittently for the past ten years, will be resumed in the superior court of the Stone Mountain circuit, probably next week.

According to John E. McClelland, Parker's attorney, the man has been arrested in Nebraska, just across the line from Council Bluffs, Ia, and is now returning to Atlanta in the custody of an officer.

Parker, according to Mr. McClelland, was first arraigned in the DeKalb county court about ten years ago and was convicted on charges brought by Miss Flora Tedder, the daughter of a prominent DeKalb family. He was sentenced to ten years in the penitentiary, but appealed the case to the supreme court, which reversed the decision of the lower court. Parker was tried again in the superior court and a mistrial resulted. Then he was tried for a third time, and convicted for the second, and again the supreme court reversed the decision of the lower court.

Then, it is said, Parker "skipped" a $10,000 bond and made for the west, where he has been captured after a lengthy search.

Quite an array of attorneys will assist in the prosecution of the case, and among them will be Congressman William Schley Howard. Mr. Howard first took charge of the case, when he was solicitor of the DeKalb circuit, and has since returned from Washington to aid in one of the trials, and he is expected to take up the case again.

Bay State Legislature Is Asked to Place Ban On Many New Dances

(By Associated Press.)

BOSTON, March 3.—Modern dances were denounced by a legislative committee today at a hearing on a bill introduced by Representative L. Sullivan, of Dorchester, prohibiting specially the tango, lame duck, Argentine, chicken flop, bunny hug and grizzly slide.

POCKETBOOK AND MONEY FOUND

W. T. Buchanan, marshal of the municipal court, has found a pocketbook containing some money which he will restore to the owner under proper identification.

WEST VIRGINIA LAWMAKER IS ILL IN PENITENTIARY

(By Associated Press.)

MOUNDSVILLE, W. Va., March 3.—S. U. G. Rhodes, one of the five members of the West Virginia legislature confined in the penitentiary here for bribery in connection with the election of a United States senator last spring, is dangerously ill in the prison hospital. Efforts are being made to secure a pardon for Rhodes.

AN ITALIAN SINGER And Her Last Song

There are popular songs from operas endeared to the hearts of the American people associated with famous singers. The name of "Norma" will always be associated with Giulia Grisi, the Italian prima donna, born in 1810. When only sixteen she appeared in opera at Bologna, and won the hearts of the audience by her sweetness and wonderful compass of voice. It was her heartfelt rendition of "Norma" that has left its impress on musical history. She sang in the United States during the years preceding the Civil war, and even divided honors with Jenny Lind as the most popular singer of her time. She died in 1869, and it is said the last song she sang was the famous selection from "Norma" upon which her reputation was made.

Several of Grisi's favorites are included in "Heart Songs"—the musical library of song, now being placed with its readers by this paper. The coupon, elsewhere in today's paper, explains the terms.

$10 Reward for Their Arrest



J. B. HUFF.



MRS. G. M. HUFF.

For the arrest of either J. B. Huff or Mrs. G. M. Huff, both of whom disappeared from Athens Friday, February 27, J. B. Huff is thirty-five years old. When last seen wore drab serge pants and smooth black coat. About six feet high, gray eyes, slightly dark hair, smooth shaven and one front tooth broken off. Mrs. G. M. Huff is thirty-five years old, weight 125 pounds, dark hair and gray eyes and of timid nature. Wore dark coat suit and small watch and chain. Please arrest and notify W. E. Jackson, sheriff of Clarke county, Athens, Ga.—(Advt.)

Advertising in The Atlanta Journal sells the goods.

Tomorrow 7 Spools of J. & P. Coats Thread (Wednesday Only) for 25c

Long Kid Gloves

Going like fury—$3, 16-button length White Kid Gloves—all sizes

For Pair $1.69

NOTE—Hurry your mail orders in for these. Buy now for the "Grand Opera" season—limit 2 pairs at this price.

Highs — Atlanta's Best Store

FREE We will prepay all charges on purchases of $5 or over, to any point—3 zones from Atlanta, about 300 miles—Express, Freight or Parcel Post. Send in your mail orders—new bursts of speed for all orders.

High's Pure Food Store

Oranges 1 Cent Each

Tomorrow, with a $1.00 purchase of goods, any part of Grocery Department, nothing excepted, we will sell you Indian River Sweet, Juicy Oranges—good medium sizes, usually 30c dozen, for 12c dozen. Phone quick. Thousands of orders will come in.

No. 2 "Sunbeam" Tomatoes, hand-packed, can	10c	"Premier" Brand Lobster (Leggett's); can	40c	"Club" and MacLaren's Cheese, in jars	15c & 25c
No. 3 "Meadow Brook" Lemon Cling Cal. Peaches, 20c values; can	15c	Real Boston Codfish; can	10c	Neufchatel and Philadelphia Cream Cheese	5c & 10c
Dozen	$1.10	Franco-American Soups; all flavors	10c	Dariform Cheese	10c
No. 2 Carmelo Country Gentlemen Dozen	$1.00	35c bottle "Dirigo" Queen Olives; bottle	25c	Rarebit Cheese	10c
Sweet Corn; can	10c	Finest Boneless Codfish, white and juicy; extra, lb	25c	Deviled Cheese	10c
Veri-Best Pork and Beans, tomato sauce; can	10c & 15c			Tasty Cheese	10c

Telephones: Main 1061---Atlanta 464 and 4838

$3.50 and $4.50 Sorosis High Shoes $2.95

What a chance—these fine stylish Ladies' High Shoes in Gunmetal, Patent Leather, Vici, Tans, Cloth and Kid top, real $3.50 to $4.50 values, will be sold Wednesday at pair

$2.95

"Sorosis" Shoe Annex





$20 Silk Dresses $14.75

Wednesday, 350 Silk Dresses, Taffeta, Poplin and Faille, all the new spring season's very latest colors, **Browns, Copen, Tns, Wistaria, Reseda, Wasp, black and many others.** Lace net and self-trimmed with 2 and 3 tiered skirts. Many 2-toned combinations, so very popular this season. We think them grand values, you'll think so, too, when you see them. Mark the price. Some houses would ask $25 and $30—they are a genuine present at

$14.75

—Third Floor.

Home Dress Forms



ACCURACY, STYLE, UTILITY AND CONVENIENCE ARE COMBINED IN THE

KOLLAPSO HOME DRESS FORM CORRECT FIT

Special Demontration all this week these famous Home Dress Forms and Sale, at $3.49

Mail orders, please give bust size. Packed and can be sent express for about 25c.

Also the celebrated Hall-Borchert Princess No. 33 adjustable Dress Forms $15.00

Main Aisle, Left



"High's Special" Corsets

Just received 1,000 pairs these famous Coutil Corsets with 6 hose supporters, low, medium and high bust, free hip, and you would find such a Corset for style and wear usually sold at $2.00. Here Wednesday at

$1.00

—Second Floor.

House Dresses 98c



500 New Percale House dresses in pretty new spring colors—medium and dark. Splendidly made; regular $1.50, the price usually—Wednesday

98c

—Second Floor.

Full and complete line of "Ferris' and "H. & W." Corset Waists---Misses', children's and ladies' at 50c, 75c, $1.00 and $1.50.

The growing girls can be fitted with any of these.

"Eat With Us"

Wednesday—Turkey Dinner, Cranberry Sauce, Rice, Creamed Potatoes, Celery. Choice Tea, Coffee or Milk, Angel food Marshmallow Cake—all for 50c

Restaurant or Soda Fountain

J. M. HIGH CO. Atlanta, Ga. J. M. HIGH CO.

SCATTERING LIQUIDATION CAUSED BREAK IN COTTON

Market in New York Closed 12 to 29 Points Down From Previous Close

(By Associated Press.)

NEW YORK, March 3.—The cotton market was more active this morning, but business was still more or less restricted, owing to limited wire service and trading came chiefly from foreign or local sources.

Cables were about as due, but Liverpool was a seller here and there, also was scattering liquidation. After opening steady and 3 points higher to 2 lower, the market sold about 2 to 4 net lower.

Messages from New Orleans showing lower prices there and a few southern selling orders served to unsettle the local market which ruled 5 to 8 points net lower about noon.

All months except March made new low records for the session during the early afternoon, selling about 10 to 14 points net lower under continued liquidation and bear pressure accompanied by rumors of freer spot offerings.

NEW YORK COTTON

The following were the ruling prices in the exchange today:

Tone, barely steady; middling 13c, quiet.

	Open.	High.	Low.	Sale.	Last. Close.	Prev. Close.
March	12.23	12.23	12.10	12.17	11.91	12.20
April	....	....	....	....	....	12.05
May	11.82	11.82	11.65	11.65	11.65	11.80
June	....	....	....	....	....	11.80
July	11.80	11.80	11.65	11.65	11.65	11.81
August	11.66	11.66	11.63	11.64	11.53	11.67
September	....	....	....	....	....	11.48
October	11.42	11.42	11.30	11.30	11.30	11.43
December	11.44	11.44	11.34	11.38	11.34	11.46

NEW ORLEANS COTTON.

(By Associated Press.)

NEW ORLEANS, March 3.—Opening steady at a decline of 4 to 6 points, the cotton market fell to a level 7 points down around the first call. Selling was bearish on increased receipts at ports and better weather reports in the south. Half an hour after the opening, prices were 4 points down.

The decline was widened to 7 to 11 points but predictions of a large export movement for March brought about a reaction and at noon prices were within 4 points of yesterday's close.

NEW ORLEANS COTTON

The following were the ruling prices on the exchange today:

Tone, steady; middling 12¾c, steady.

	Open.	High.	Low.	Sale.	Last. Close.	Prev. Close.
January	....	....	....	....	....	11.58
March	12.37	12.39	12.25	12.27	12.26	12.43
April	....	....	....	....	....	12.26	12.43
May	12.38	12.38	12.20	12.22	12.21	12.40
June	....	....	....	....	....	12.21	12.40
July	12.39	12.39	12.21	12.23	12.22	12.42
August	....	....	....	....	....	11.81	11.98
September	....	....	....	....	....	11.49	11.63
October	11.47	11.49	11.37	11.37	11.38	11.52
November	....	....	....	....	....	11.38	11.52
December	....	....	....	....	....	11.38	11.52

SPOT COTTON MARKET.

Atlanta, steady, 12¾c.
New Orleans, steady, 12c¾.
New York, quiet, 13c.
Liverpool, steady 7 4-100d.
Wilmington, nominal.
Galveston, steady, 12¾c.
Mobile, firm, 12¾c.
Philadelphia, steady, 13¼c.
Savannah, steady, 13c.
Baltimore, nominal, 13c.
Norfolk, steady, 13c.
Boston, steady, 13c.
Augusta, steady, 13¼c.
Memphis, steady, 13c.
Greenville, quiet, 12¾c.
St Louis, dull, 13c.
Athens steady, 13¼c.
Houston, steady, 12¾c.
Charleston, firm, 12¾c.
Little Rock quiet, 12¾c.
Louisville, firm, 13c.
Macon, steady, 13c.

COMPARATIVE PORT RECEIPTS

	Last Year	Today
Galveston	12,644	13,794
New Orleans	3,841	7,688
Mobile	347	1,587
Savannah	2,190	2,766
Charleston	244	150
Wilmington	165	140
Norfolk	1,231	355
Boston	61	.....
Port Arthur	529	.....
Various	806	416
Total at all ports	21,758	26,996

ESTIMATED COTTON RECEIPTS

New Oleans expects tomorrow 4,500 to 5,000 bales against 3,394 bales last year.

Galveston expects tomorrow 10,500 to 11,500 bales against 6,766 bales last year.

COTTON SEED PRODUCTS

(By Associated Press.)

MEMPHIS, March 3.—Cotton seed products, prime basis: Oil, 6.20; meal, $26.00@26.25; linters, 2½@3¾c.

NEW YORK SPOT COFFEE

(By Associated Press.)

NEW YORK, March 3.—Coffee: Rio No. 7, 9¼c.

COTTON OIL MARKET

	Open.	Close.
Spots	....	7.10@7.50
March	7.13@7.15	7.30@7.16
April	7.19@7.22	7.19@7.23
May	7.29@7.31	7.29@7.30
June	7.35@7.42	7.39@7.42
July	7.49@7.55	7.49@7.50
August	7.57@7.59	7.57@7.59
September	7.57@7.61	7.58@7.62
October	6.75@7.25	6.88@7.10

Tone steady; sales, 5,600.

MIDNIGHT WAS LAST CALL FOR INCOME TAX PAYERS

45,000 Income and 15,000 Corporation Tax Returns Were Filed

(By Associated Press.)

NEW YORK, March 3.—The last call for the filing of income tax reports passed at 1 o'clock last night. There was a question as to whether the time limit was 6 p. m. or midnight but Charles W. Anderson, collector of internal revnue for the lower district of Manhattan, gave persons who had reports to file the benefit of the doubt and kept a part of his clerical force at work until midnight to receive any reports that might reach the custom house after 6 p. m. Altogether about 45,000 income tax and 15,000 corporation tax returns were filed at the custom house here.

FIREMEN SAVE HOUSE FROM BEING DESTROYED

Fire that burned a large hole in the roof of the home of J. D. Frazier, on Gordon street near Lawton street, Tuesday morning shortly after 7 o'clock, ousted the members of the household from their beds, and threatened for a time to develop into a dangerous conflagration.

A quick response by the fire department and good work on the part of the firemen is all that kept down the flames. The blaze was extinguished after a hole about twelve feet square had been burned in the roof. The only other damage was from water in the upstairs rooms.

U. S. PIPE LINE IN OIL FIELDS DISCUSSED

WASHINGTON, March 3.—Opposition to a government-owned pipe line from the Oklahoma oil fields to the Gulf of Mexico for a naval fuel supply, was voiced at a hearing here today by J. S. Cullinan, former president of the Standard Oil company before Indian Commissioner Sells and Lieutenant Commander Boyd, U. S. N., who have been named a special committtee to inquire into the subject.

Mr. Cullinan expressed the opinion that such a line could not be successfully operated by the government in competition with the Standard Oil company and he doubted the propriety of the government running such a line in opposition to private capital.

Atlanta Markets

ATLANTA COTTON

ATLANTA, Ga., March 3.—Cotton by wagon, steady, 13c.

DRESSED POULTRY

Hens, 18 to 19c; fries, 22@25c; roosters, 8@10c; turkeys, 20@22c; geese, 10@12½c; ducks, 18@20c.

LIVE POULTRY

Hens, fancy, 30x35c; fries, [illegible]@45c each; roosters, 25@35c each; ducks, 30@35c; turkeys, 18@20c; geese, 60@70c.

CRACKERS

Crackers, XXX Florida sodas, 6½c; Schlesinger's Climax sodas, 6½c; Schlesinger's ribs, 7½c; lemon creams, 8c; pearl oysters, 7c; ginger snaps, 6½c; cornhills, 10c; penny cakes, 9c; animals, 10c; jumbles, 10c; fig bars, 12c; cart wheels, 9c; raisin cookies, 9c; Schlesinger's flakes, 15c; crackers in 5c cartons, 50c dozen; crackers in 10c cartons, $1.00.

CEREALS

Purity oats, 18s, round, $1.50; do. 18s, square, $1.45; Postum cereal, large, $2.25; assorted, $2.50; small, $2.70; instant Postum, large, $4.50; small, $3.40; assorted, $5.00; Post Toasties, popular size, $2.80; family size, $2.80; hotel size, $11.25; grapenuts, $2.70; hotel size, $1.75; family size, $1.75; Post tavern porridge, 36s, 10c size, $2.80; 24s, 15c size, $2.80.

FRUIT AND PRODUCE

Lemons, fancy, $3.50@4.00; bananas, pound, 2@2½c; tomatoes, basket crates, fancy ripe, $2.00@2.50; crate, $2.50@2.75; sweet potatoes, new yellow yams, per bushel, 70@75c; Florida oranges, $2.00@2.50; butter steady, 17½@20c; table butter, 28@30c; Blue Valley butter 33½c; eggs, Blue Valley fresh selected, 23c per dozen; country eggs, 21@22c; Florida cabbage, $1.50 to $1.75 per crate; lettuce, $1.75@2.00 per crate; English peas, $2.00@2.25 per drum; cauliflower, 6@7c per pound; strawberries, 15@17½c per quart; egg plant, $3.00@3.50 per crate; bell peppers, large crate, $2.75@3.00.

CANDIES

Stick candy: Block's, 6c; Schlesinger's No. 1 stick, in barrels, 6¼c; Schlesinger's Whims, per dozen, $2.00; Schlesinger's mixed, in pails, per dozen, 30-pound pails chocolate drops (Block's), 11½c; Colonial chocolates and bonbons, 1 pound packages, $3.25; crackerjacks, 100 5c packages, $3.50; crackerjacks, 50 5c packages, $3.25; Angelus marshmallows, 50 10c packages, $3.25; Angelus chocolate coated marshmallows, 50 10c packages, $3.25.

Brower's pure sugar loaf, 7½c; Brower's pure sugar honeycomb, 15c; Brower's Sunshine cream, 6¾c; Bower's Sunshine mixed, 6¼c; Brower's Medicated cough drops, 80c box.

MEATS, LARD AND HAMS

Dry salt, extra ribs, 12½c; dry salt rib bellies medium average, 13¾c; dry salt rib bellies, light average, 13¾c; Swift & Co.'s cotton lard, 11½c; Swift & Co.'s Silver Leaf lard, 11½c; Swift & Co.'s Crescent compound, 9¾c.

Cornfield hams, 10 to 12 av., 18c.; cornfield hams, 12 to 14 av., 15c; Cornfield sugared hams, 16 to 18 av., 12½c; Cornfield Picnic hams, 6 to 8 av., 13½c; Cornfield breakfast bacon, 24c; Cornfield sliced bacon, 1-lb boxes, 12 to case, $3.30 per case; Grocers' style bacon, wide and narrow, 15c; Cornfield fresh pork sausage, link or bulk, in 25-lb. buckets, 15½c; Cornfield frankfurts, 25-lb. cartons, 14c; Cornfield bologna sausage, 25-lb. boxes, 12c; Cornfield luncheon hams, 25-lb. boxes, 14½c; Cornfield smoked link sausage, 25-lb. case, 11c; Cornfield Frankforts, in pickle, 15-lb. kits, $2.00; Cornfield Pure lard, tierce basis, 12c; Cornfield Pure lard, tierce basis, 12c; Country style lard, 50-lb. tins, 12c; Country style lard, 50-lb. tins, 12c; Compound lard, tierce basis, 9½c.

GROCERIES

Mackerel, "Anchor" brand, 75 count, 10c seller, $4.85; mackerel, "Crown" brand, 75 count, 10c seller, $5.00; mackerel, fancy Norway, 100 count, 10c seller, $5.50; "Ko-Ko-Ko" brand, 100 count, 5c seller, $3.50, XXXX lake fish, 6-lb. pails, 48c; 60-lb., half barrel, $3.60; 100 lbs., half barrel, $5.00; tiger lump starch, 50-lb. boxes, 3½c; tiger gloss starch, 40 1-lb packages, $1.25; Libby's roast beef, No. 1, $2.50 per dozen; Libby's corned beef, No. 1 $2.50 per dozen; Libby's tripe, ½, $2.50 per dozen; Libby's potted meat, ¾, 50c per dozen; Emery & Co., Detroit deviled sardines, ¼, 90c; ½, $1.45; pickles, 50-oz. Schlesinger's bonnily, 24 3s, $1.00.

Cheese—Blue Valley full cream daisies, 19½c; Coffee, green, Rio Blue Ridge, 15½c; Stonewall, 25c; AAAA, $16.50; Uno, 26c; Rice, Japan, 4½c; domestic, 6@6¾c; axle grease, $2.50; navy beans, $2.55 bushel; red kidney beans, $3.50 per bushel; Limas, 6¾c lb.; Amga syrup, 10 lbs., 6 to case, $3.25; 1½ lbs., 48 to case, $4.00; 36 2 lbs., $5.15; 24 2½ lbs., $5.75; 12 5 lbs., $5.50; B. & M. fish flakes, small cans, dozen, 90c; large, $1.35; ¾ oil, mental cans to case, key, $4.00; key, ¾ mustard, Continental sardines, 48 cans to case, $3.25; key, ¼ oil, cartons, Homerun, $4.25; salmon, 48-lb. Tails Chums, $3.15 cas; pinks, $3.50 case; Stokeley hominy, 24 3s, $1.40; tomatoes, Pride of Bedford, No. 2s, $1.40 case; pie peaches, No. 3s, $1.90 case; dessert peaches, No. 2s, $1.80 case; peanuts, No. 1 Virginia, 6c lb.; brooms, 5-string, $3.10 dozen.

FLOUR, GRAIN, HAY AND FEED.

Flour, sacked, per barrel—Victory (in towel sacks), $6.25; Victory (finest patent), $6.10; quality (finest patent), $6.10; Omega, $6.50; Capitola, $6.80@6.90; Miss Dixie self-rising, $6.90@5.90 Ceresco superlative patent, $6.00@6.10; Gloria, self-rising, $6.90; White Lily, self-rising, $5.60; Puritan (highest patent), $5.60; Paragon (highest patent), $5.60; Home Queen (highest patent), $5.60; Carter's best, $5.75; Wizard Blend (high patent), $5.35; White Daisy (high patent), $5.35; Ocean Spray (patent), $5.10; Southern Star (patent), $5.10; Sun Rise (patent), $5.10; Sun Beam (patent), $5.10; King Cotton (half patent), $4.90; Tulip flour (straight), $4.40.

Meal, sacked, per bushel—Steel, plain, 144-lb. sack, 86c; plain, 96-lb. sacks, 88c; plain, 48-lb. sacks, 90c; plain, 24-lb sacks, 92c.

Seed Wheat—Tennessee blue stem, $1.60; Burt oats, 66c; Texas red rust-proof oats, 64c; Oklahoma red rust-proof oats, 62c; Georgia rye, 2-bushel sacks, $1.20; Tennessee barley, $1.00; amber cane seed, $1.75; orange cane seed, $1.75.

Grain, sacker, per bushel—Corn, choice red cob, 94c; corn, No. 2 white, 92c; corn, choice yellow, 90c; corn, mixed, 90c; oats, fancy white clipped, 57c; oats, No. 2 white clipped, 56c; oats, fancy, 55c; oats, No. 2 white, 54c; oats, mixed 53c; oats, mill oats, 50c.

Hay, etc.—Timothy, choice large bales, $1.80; large light clover mixed hay, $1.20; timothy, No. 1 small bales, $1.25; No. 1 light clover, mixed hay, $1.20; timothy, No. 2, small bales, $1.15; alfalfa hay, choice 1' green, $1.30; Bermuda hay, 90c; straw, 65c; cotton seed meal, Harper, $29.00; cotton seed hulls, sacked, $13.00.

Chicken feed, per cwt.: Aunt Patsy Mash, 100-lb. sacks, $2.25; Purina Pigeon feed, 100-lb sacks, $2.50; Purina Chowder, bales, $2.50; Purina Chowder, 100-lb. sacks, $2.30; Purina Baby Chick Feed, $2.20; Purina Scratch, bales, $2.30; Purina Scratch, 100-lb. sacks, $2.10; Victory Baby Chick Feed, $2.20; Victory Scratch, 100-lb. sacks, $2.10; Victory Scratch, 50-lb. sacks, $2.15; oyster shell, 100-lb sacks, 70c; Canitola chicken feed, $2.00 per cwt.; No. 1 chicken wheat, per bushel, $1.35; No. 2 chicken wheat, per bushel $1.25; beef scraps, 100-lb. sacks, $3.25; beef scraps, 50-lb. sacks, $3.50; charcoal, 50-lb. sacks, per cwt., $2.00.

Ground Feed, per cwt.: Arab Horse Feed, $1.75; Purina feed, 100-lb. sacks, $1.70; Purina molasses feed, $1.75; Victory horse feed, $1.65; A. B. C. feed, $1.60; Milko dairy feed, $1.60; Sucrene dairy feed, $1.60; alfalfa meal, 100-lb. sacks, $1.50; beet pulp, 100-lb. sacks, $1.65; Canitola Molasses feed, $1.75 per cwt.

Shorts, Bran and Mill Feed—Shorts, white, 100-lb. sacks, $1.55; shorts, fancy, 75-lb. sacks, $1.80; shorts, P. W., 75-lb. sacks, $1.70; shorts, brown, 100-lb. sacks, $1.70; germ meal, Homco, 100-lb. sacks, $1.65; germ meal, 75-lb. cotton sacks, $1.70; bran, 100-lb. sacks, $1.55; bran, 75-lb. sacks, $1.55; bran and shorts mixed, $1.60.

Salt—Salt brick, per case (Med.), $4.85; salt brick, per case (plain), $2.25; salt, red rock, per cwt., $1.60; white rock, per cwt., 90c; salt, stone, per case, 30 packages, 90c; salt, grapenut, case 25 packages, 15c; salt, 100-lb. sacks, 65c; salt, 50-lb. sacks, 30c; salt, 25-lb. sacks, 15c.

LOCAL STOCKS AND BONDS

	Bid.	Asked.
Atlantic Ice & Coal Corp.	84	86
Atlantic Ice & Coal Corp. pf.	85	88
A. & W. P. R. R.	148	151
American National Bank	215	216
Atlanta National Bank	292	295
Atlanta Brewing & Ice Co.	165	185
Atlanta Trust Company	100	102
Central Bank & Trust Corp.	132	133
Augusta & Savannah Railway	101	102
Fulton National Bank	125	126
Fourth National Bank	275	276
Decatur Street Bank	100	108
Exposition Cotton Mills	123	125
x-Ga. Ry. & Elec Co., stamped	118	119
Ga. Ry. & Power Co., 1st pf.	70½	72
Ga. Ry. & Power Co. 2d pf.	30	37
Ga. Ry. & Power Co., com.	18	20
Empire Cotton Oil Co., com.	58	62
Empire Cotton Oil Co., pf.	87	88
Lowry National Bank	235	238
Trust Company of Georgia	237	240
Realty Trust Company	90	91
Sou. Ice Co. (Nashville,) pf.	78	79
Sou. Ice Co. (Nashville) com.	58	60
Third National Bank	228	229
Southwestern of Georgia	101	102

x-Ex-dividend.

BONDS

Atlanta, 4½s, 1922	....	100
Ga. Ry. & Elec. Co., 1st 5s	99	108
Atlanta, 4½s, 1922	....	100
Ga. Ry. & Elec. Co. consol, 5s	101	108
Southern Bell 5s	98	99

NEW YORK STOCK MARKET IRREGULAR AT THE CLOSE

Canadian Pacific, Union Pacific and Can Off—Lehigh Valley and Atchison Up

(By Associated Press.)

NEW YORK, March 3.—Prices moved irregularly at the opening today with a small volume of business. The tendency among the standard shares was downward, although variations from yesterday's close in most cases were slight. Canadian Pacific lost a point. Lorillard advanced 1 point and Adams Express 5.

Bear operators, while inclined to contest any tendency toward improvement, limited their sales to trivial amounts. Initial losses were extended slightly in some instances. This influence was counteracted in a measure by the buoyancy of the express stocks.

Trading during the morning was on almost as small a basis as yesterday. The market still felt the effect of the storm, particularly in the curtailment of outside business, owing to the continued interruption of wire communication.

There was no large quantity of stocks pressing for sale and although the early movement was downward, the small decline was followed by a recovery and by noon prices were restored to about on a level with yesterday's close. London selling was largely responsible for the early recessions.

Bonds were steady.

Prices of stocks advanced after midday, with a keen demand for certain specialties. Texas company improved 1¾. New Haven was offered down to 65¾. Its decline checked the general trend upward.

New Haven made a new low record at 65½. There was increased selling elsewhere and the whole list went off slightly. Canadian Pacific continued under the spell of foreign selling and lost 1¾ in all.

Realizing sales showed that the list was vulnerable but bearish operations were not aggressively conducted and recessions were small. Buying for the short account stopped the decline in New Haven.

Closed steady.

NEW YORK, March 3.—The following were the open, high, low, last sale, close and previous close quotations on the stock exchange today:

	Open.	High.	Low.	Last Sale.	Close.	Prev. Close.
Amal. Copper	73¾	74	73¾	73¾	73¾	
Am. Agric.	....	....	....	....	....	53½
Am. Beet Sugar	22¾	22¾	22¾	22¾	22½	
Am. Can Co.	29¾	29¾	29¼	29½	29¾	
Am. Can Co., p.	....	....	....	....	....	92¾
Am. Car Foundry	50¾	50¾	50¾	50¾	49¾	
Am. Cotton Oil	45	45	44½	44½	44¾	
Am. Ice Sec.	30½	30½	30	30½	30	
Am. Linseed	....	....	....	....	....	10½
Am. Locomotive	....	....	....	....	....	34½
Am. Smelting	67¾	67¾	67¾	67¾	67¾	
Am. Smelting, pf.	....	....	....	....	....	102
Am. Sugar Rfy.	....	....	....	....	....	104½
Am. Tel and Tel.	120	120¾	120	120¼	119¾	
Am. Tobacco	....	....	....	....	....	246½
Anaconda	35¾	35¾	35¾	35¾	35¾	
Atchison	96½	96¾	96¼	96¼	96	
Atchison, pref.	....	....	....	....	....	101
Atlantic C. L.	....	....	....	....	....	121
Balt. and O.	91¾	91¾	91¼	91¾	91¾	
Bethlehem Steel	38½	38¾	38½	38¾	38½	
B. R. T.	92¾	93¼	92¾	93	92¾	
Cal. Petroleum	26¾	26¾	26¾	26¾	27¼	
Canadian Pac.	209½	209¾	208¾	208¾	210¼	
Central Leather	31	31	31	31	31¼	
Chesa. & Ohio	63¾	63¾	63¼	63¼	63	
Colo. F. & I.	....	....	....	....	....	31
Con. Gas.	134	134	134	134	133	
Corn Prod.	11	11	11	11	11	
Del. & Hud.	....	....	....	....	....	152
Den. & R. G.	....	....	....	....	....	13
D. & R. G., pfd.	....	....	....	....	....	23
Distillers' Secur.	20	20	19½	19½	19¾	
Erie	29½	29¼	29¼	29½	29¼	
Erie, first	....	....	....	....	....	45¾
Erie, second	....	....	....	....	....	37
Gen. Electric	147	147	147	147	146¾	
Gt. North. Ore	....	....	....	....	....	36½
Gt. North., pf.	127½	127¾	127	127¾	127½	
Gt. Western	....	....	....	....	....	12½
Interboro	....	....	....	....	....	14¾
Interboro, pfd.	59¾	59¾	59¾	59¾	59½	
Ill. Central	....	....	....	....	....	109
Int. Harvester	....	....	....	....	....	105
Int. Paper	....	....	....	....	....	8½
K. C. Southern	....	....	....	....	....	25¾
Kan. & Texas	18	18	18	18	18¾	
Lehigh Valley	149¼	150	149¼	149¾	149¼	
Louis. & Nash.	....	....	....	....	....	135
Mex. Petroleum	66½	66½	66¼	66¼	66	
Mo. Pacific	25	25	25	25	24½	
National Biscuit	....	....	....	....	....	131
National Lead	....	....	....	....	....	49¾
N. Y. Central	89¾	90¼	89½	89¾	89½	
New Haven	66¾	66¾	66¼	66½	66½	
Nor. & Western	102¼	102¼	102¼	102¼	101¾	
Northern Pacific	112	112¼	111¾	112	112	
Northwestern	....	....	....	....	....	134
Ont. & Western	....	....	....	....	....	27¾
Pacific Mail	....	....	....	....	....	24¾
Pennsylvania	111½	111½	111¾	111½	111¾	
People's Gas Co.	....	....	....	....	....	122
Phil. & Reading	164¾	165½	164¾	165	164¾	
Pittsburg Coal	....	....	....	....	....	21¾
Pressed Steel Car.	....	....	....	....	....	42¾
Pullman P. C.	....	....	....	....	....	154½
Rep. Iron & Steel	....	....	....	....	....	25
Rep. I. & S., pf.	....	....	....	....	....	89
Rock Island	5¼	5¼	5¼	5¼	5	
Rock Island, pf.	8¾	8¼	8¾	8¼	8	
Sloss-Sheffield	....	....	....	....	....	38
Southern Pacific	94¼	94	93½	93¾	93½	
Southern Ry.	25¾	25¾	25¾	25¾	25¼	
Sou. Ry., pf.	....	....	....	....	....	82½
St. Paul	....	....	....	....	....	102
Tenn. Copper	35¼	35¼	35¼	35¼	35	
Texas Pacific	....	....	....	....	....	14
Union Pacific	158¾	159¼	158¾	158¾	159	
Union Pacific, pf.	59½	60¼	59½	59¾	59¼	
U. S. Realty	....	....	....	....	....	59
U. S. Steel.	64¾	64¾	64¼	64¾	64¾	
U. S. Steel, pf.	110¼	110¾	110¼	110¼	110	
Utah Copper	54¼	54¼	54¼	54¼	54½	
Va.-Car. Chem Co.	....	....	....	....	....	30¾
Wabash	2½	2½	2½	2½	2	
Wabash, pf.	....	....	....	....	....	7½
Western Maryland	....	....	....	....	....	31¼
Western Union	62¾	63¼	63¾	63¾	63¾	
Wheling & L. Erie	....	....	....	....	....	4
W'house Elec. Co.	....	....	....	....	....	70¾

LONDON STOCKS

(By Associated Press.)

LONDON, March 3.—The Mexican situation caused further losses in Mexicans on the stock market today. The market finished rather uncertain owing to the statement on the Mexican situation by Sir Edward Grey not being available before the close.

MONEY AND BONDS

(By Associated Press.)

NEW YORK, March 3.—Call money steady at 1¾@2 per cent; ruling rate 1¾; closing 1¾@2 per cent.

Time loans firm; 60 days 2¾@3 per cent; 90 days 3¼; 6 months 3½@3¾c.

Mercantile paper 3¾@4½.

Sterling exchange steady; 60 days $483.75; demand $485.90.

Commercial bills $4.83.

Bar silver 57¾c.

Mexican dollars 45c.

Government bonds steady; railroad bonds steady.

NAVAL STORES

SAVANNAH, Ga., March 3.—Turpentine firm 44½c bid and refused; sales none; receipts 98.

Rosin firm; sales none; receipts 1,119. Quote: B, D and E, $3.95; F and G, $3.97½; H, $4.05; I, $4.10; K $4.25; M, $5.00; N, $5.80; window glass $6.05; water white $6.45.

CONFERENCE ON GRADING ROSIN AND TURPENTINE

WASHINGTON, D. C., March 3.—In answer to numerous requests for conferences upon the grading of rosin and turpentine, the department of agriculture will hold a public conference on this subject at the New National Museum, 8th and B streets, N. W., Washington, D. C., beginning at 1:00 p. m., Thursday, March 5.

The following subjects will be considered:

Errors now made in grading rosin.

New permanent type samples for grading turpentine and rosin. (These have been prepared by the Bureau of Chemistry and will be shown and discussed.)

Certification of type samples by the Department of Agriculture (as is now done with cotton type samples).

How to grade your rosin at the still.

Adulteration, misgrading and regrading of turpentine and rosin.

Short measure, short weights, and cooperage.

Those expecting to attend the conference are requested to give prompt notice to the Bureau of Chemistry, U. S. Department of Agriculture. Those unable to attend the conference are invited to submit their views in writing before the date of the conference.

Court at Nashville

NASHVILLE, Ga., March 3.—The adjourned session of the civil week of city court convened here this morning. Judge C. A. Christian is presiding. It adjourned last month because of the United States court convening in Valdosta at that time.

Weather Conditions

Forecast till 7 p. m. Wednesday:

Atlanta and vicinity: Fair tonight; Wednesday rain; warmer.

Georgia: Fair tonight and Wednesday; slowly rising temperature.

Alabama: Fair, somewhat warmer tonight; Wednesday cloudy.

The storm is now central with diminished force off the New England coast while a new depression has appeared over southwestern Texas, accompanied by cloudy weather in the western part of the cotton belt. The pressure is high in the Ohio valley and over the Plateau region. The appearance of a disturbance in Texas indicates rain for Atlanta and vicinity on Wednesday.

The cold wave extended into Florida in a very moderate form; heavy frost was reported at Tampa with a current temperature of 42 degrees and killing at Jacksonville with 36 degrees. Frosts also occurred at Mobile and Pensacola. Generally, however, the temperatures are somewhat higher and the weather will now become warmer and will not fall below freezing tonight.

Forecast for Atlanta: Increasing cloudiness, with rain Wednesday afternoon; warmer.

C. F. VON HERRMANN,
Section Director.

INTERESTING NEWS AND GOSSIP OF THE MARKETS

Weather Reports, Crop Advices, Expert Opinions and Newspaper Comment

COTTON GOSSIP

Times-Democrat says:

Though speculation is dead, distinct progress is being made in other directions. For example, the thousand bales received on March, New Orleans, contracts has been satisfactorily disposed of, most of it going to southern mills, where it will cease to give bears comfort, for the near future at least. Not only so, but exports promise to continue on a handsome scale, so that the stocks at ports and interior towns should soon begin to weigh light. But the lightness of the meal does not count with the confirmed dyspeptic; for him, anything more solid than gruel means misery. So far as one can now see, it would not suffice to export the entire stocks—the very types must go, as well. But a little bad news from the fields might change all that, and the possibility of such news is, by all accounts great.

Map shows cloudy western half, warmer. Fair eastern half, freezing to coast; 36 at Miami, Fla., lowest on record. Indications are for fair and cold in the Atlantics; cloudy and unsettled, rain and colder west of the river.

Forecast:

Louisiana—Unsettled tonight and Wednesday, probably showers; warmer in southeast and colder in extreme northwest portion tonight; colder Wednesday; light to moderate southerly to westerly winds on the coast.

Arkansas—Tonight unsettled and colder in the west portion; Wednesday fair and colder, except in northeast portion.

Oklahoma—Tonight fair and colder; Wednesday fair and warmer in the northwest portion.

East Texas—Tonight unsettled, probably showers in the east portion and colder; Wednesday fair and colder in southeast portion; light to moderate westerly to northerly winds on the coast.

West Texas—Tonight fair and colder; Wednesday fair and warmer in the Panhandle.

Kentucky—Fair tonight and Wednesday; warmer in the eastern portion tonight.

Tennessee—Fair in the east, cloudy in west portion tonight and Wednesday; slightly warmer in east and central portions tonight.

Mississippi—Cloudy tonight and Wednesday; warmer in the east portion tonight.

Georgia—Fair tonight and Wednesday; slowly rising temperature.

Alabama—Fair tonight; Wednesday cloudy and cooler.

11 a. m. bids in New York were as follows: March 12.13; May 11.73; July 11.74; August 11.61; October 11.38.

10 a. m. bids in New Orleans were: March 12.36; May 12.33; July 12.35; October 11.47.

New Orleans—Understand good spot sales yesterday after hours; could trace so far 1,600 bales.—Kofler.

STOCK GOSSIP

Dow, Jones summary:

It is reported that the American Cigar company will show earnings for 1913 in excess of 14 per cent on common stock, compared with 11.94 in 1912. New York Central's January net fell off $3,654,000. Copper exports in February totalled 34,384 tons, against 26,767 tons a year ago. Additional $2,000,000 gold bars have been engaged for shipment to Paris. This makes $15,000,000 on present movement.

GRAIN GOSSIP

Chicago Inter Ocean says:

It was the gossip of wheat trade last night that May and July were to work closer together in case the slow milling and export demand for the cash articles continues, causing scattered holders to get out and take the buying side of July, now that the crop scare season seems to be at hand. Corn—Bulls were confident of their position last night and believed values are to work still higher, especially for the May, although they had no new theories to advance. Specialists in oats believe that the next incentive for an important movement will be received Saturday after the close, when the government farm reserve estimate will be given out.

Bartlett, Frazier & Co. say: Wheat—Growing crop conditions will be next important feature, but we think it is rather too early to figure on these and in fact little or nothing can be determined until after we have had some growing weather. In the meantime we look for a rather narrow market.

Corn—While local sentiment is bullish and the selling pressure of very moderate proportions, the market has had a good upturn, from the low point of a few weeks ago, and we believe that it will take continued buying to sustain the present advance.

Oats—Receipts are fair and the cash demand very moderate.

Provisions—Expect some depression from this level.

ACTIVITY DUE ON GRANITE HIGHWAY

Engineers Will Begin at Once, Ground May Be Broken in Three Weeks

The beginning of actual work on the "Granite Highway" that is to connect Atlanta with Stone Mountain is in sight now. Decision to employ at once the civil engineer who will survey the road was made Tuesday morning at a meeting of the highway association's executive committee in the offices of the Decatur board of trade, G. B. Scott, chairman, presided. One of two engineers whom the committee has in mind will be selected Wednesday and told to start his work at once.

"The first pick and shovel work will begin in not less than three weeks," said Fred Houser, secretary of the Atlanta convention bureau, who attended the meeting Tuesday. "The convention bureau is delighted by the rapidity with which arrangements are being worked out. We feel as if we originated the whole movement, and its success is a matter of selfish satisfaction to us as well as broader satisfaction in behalf of the communities and tourists who are to enjoy the road and see Nature's wonderful work on the mountain."

Fifty-one per cent of the cost of the road will be paid by DeKalb county. The granite for its construction has been donated by E. A. Weiblin as president of the Stone Monuntain Granite corporation. The balance of the cost will be paid by the owners of property fronting on the road.

Cuban Sugar

WASHINGTON, March 3.—Attorney General Pleasant, of Louisiana, today formally applied to the supreme court for an injunction to postpone the operation of the 20 per cent differential on Cuban sugar under the law, pending litigation. The differential became effective on March 1.

WHEAT IN CHICAGO WAS HEAVY IN THE AFTERNOON

Wheat Closed 3-8 to 7-8c Off, Corn and Oats Down, Provisions Steady

(By Associated Press.)

CHICAGO, March 3.—Wheat prices hardened today in sympathy with an upturn at Liverpool and because of continued reports of crop damage west and southwest of here. Quotations started a shade to ¼@⅜c up and made a slight

ASSERTS ENTIRE CONVICT SYSTEM NEEDS CHANGE

Tull Waters Would Build Four Camps With Penal Expert at Each

Tull C. Waters, chairman of the board of county commissioners, has formulated a plan for a permanent reform of the entire convict system of the county, which he will present to the board at its meeting Wednesday.

"A change of the entire system is necessary," Mr. Waters declares, "before any reform will be permanent. The head of the department and all the employes dealing with the convicts can be changed, but unless there are other reforms the same situation which has caused the present furore will eventually exist again. There are numerous reasons why this is true.

"My idea is that we must begin now if we are to expect to do real and permanent good by the shake-up.

In the first place there can be little good done for the convicts while they are housed in present camps.

"In my opinion, at least four permanent, modern, fireproof camps, with the best sanitary facilities, should be erected. We haven't a single suitable camp now.

"Then, in each camp recreation grounds should be provided, and hours for recreation fixed. A library and a chapel should be included at each camp. Generally we must elevate the moral surroundings of the camps. We must give the men a chance to do better if they want to reform themselves.

EXPERT FOR EACH CAMP.

"We should have a penal expert, a man who has made a study of prisoners and prison systems, in charge of each one of the camps.

"I believe the county could erect four suitable camps at the cost of $25,000 for each camp. They could not all be erected at once, but we should commence planning them now and the first one should be built next year when the court house is completed. Then we could build a new one each year and, at the expiration of five years, have the new system complete.

"Wednesday I will advocate before the commission the appointment of a committee to secure the four necessary sites. That should be done at once.

"Another thing is that the men are now being worked practically from sun-up until sun-down. That is an evil, which can be corrected immediately, and I shall advocate Wednesday a resolution limiting the maximum time for working convicts to 10 hours a day.

"The convicts in some of the camps have to walk a long distance to and from the work. They should not be made at any time to walk more than three-quarters of a mile to work.

"One of the four camps of the permanent system, which I shall propose, should, in my opinion, be an honor camp, where the men who have been promoted to this camp, will be allowed to work without shackles and without a guard with a gun in his hand standing over them.

"It will take some time for the warden to decide which men can be placed in the honor camp, and I think the warden should begin at once to note the conduct of the individual convicts in order that when the time comes he can place the ones who deserve the privilege in the honor camp.

PAY AT END OF TERM.

"If Fulton county is to do any real reform work among the convicts it should not lose sight of the man immediately upon his release. At present, regardless of the term a man has served, he is turned loose on the world with nothing except a suit of clothes, and oftentimes that suit is scarcely worthy of the name.

"I will introduce a resolution in the board meeting to pay each convict, who has served as long as four years in the gang, at least $50 on his discharge.

"Frequently when a convict has served as long as that he finds himself friendless as well as penniless when the hour of his discharge comes. Then, oftentimes he cannot secure a job at once, and steals again in order that he may get a start. A small sum would keep such men until they can get employment and in that, too, I think the county should help."

DETECTIVES SAY NEGRO SNATCHED MANY PURSES

Ernest Ogletree Is Bound Over to Superior Court by Recorder Broyles

In Ernest Ogletree, a negro bound over to the superior court Tuesday, the city detectives declare they have the purse-snatcher who has been making the streets unsafe in some sections for lone women.

Ogletree's home in the rear of 45 East Ellis street was searched by Detective Coker, who found ten purses and women's hand bags. None of the bags were new, and Detective Coker declares the negro snatched them at different times from women walking along the streets.

While the negro denies that he is a purse snatcher, he cannot explain the possession of the pocketbooks. One of the purses was identified in court by Mrs. G. L. Hogan, of 82 Ira street, as her purse, snatched from her several weeks ago. The police are endeavoring to find the owners of the other purses.

Judge Nash R. Broyles assessed the negro's bond at $500.

RAIN AND WARM WEATHER PREDICTED

After freezing Atlanta the first part of last week and blowing the city to pieces the last part, the weather man intends to turn on the spigot and drench us all. At least, that's his forecast for Wednesday, "rain and warmer."

It is expected to warm up considerably during the day Tuesday and the prospects are that the mercury won't go down below the freezing point Tuesday night. Rain is due to hit the city before noon Wednesday.

MURDER CASE TRIED HERE TO AVOID FUED

Harris County Farmer on Trial Charged With Killing Mans Teel

Charged with the murder of Mans Teel, near Jackson's mill, in Harris county, on December 9, 1913, J. R. Melton, a prominent young farmer, went on trial for his life before Judge Ben H. Hill, in the superior court, Tuesday.

To avoid a possible feud between the Teel and Melton families, both of which include many prominent men in Harris county and the neighboring country, young Melton was brought to Atlanta under a change of venue.

It is charged that Melton, who had been at odds with Mans Teel for over a year, was in Jackson's mill, in Harris county, on the afternoon of December 9. Melton had his shotgun, loaded with slugs, with him.

Teel, accompanied by his wife, drove up in a buggy. Melton, standing in front of the mill, told Teel, according to witnesses, "not to run away." Then followed an argument about some hogs. Teel, according to witnesses, cried, "By God, I'll kill you right now!" and drew a revolver. Melton fired both barrels of the shotgun, the slugs striking Tell in the left side, killing him almost instantly. Teel's wife witnessed the killing.

Melton's father and brother were in the courtroom, as were L. M. and Sam Teel, brothers of the dead man. Many others of both families, most of them witnesses, were present at the trial.

A gray coat worn by Teel on the day of the killing, torn where the shot had passed through and covered with dried blood, was placed in evidence. Also, Teel's revolver, a .38 calibre, was put before the court and jury. Photographs of the scene of the shooting were introduced to aid witnesses.

Because of the prominence of both the Teel and Melton families, a formidable array of counsel appeared in the case. The state was represented by Solicitor General George C. Palmer, of the Muscogee circuit; Frank McLaughlin, a Columbus attorney, and Solicitor General Hugh M. Dorsey. Munday Cornwell represented the defendant.

The defense contends that the shooting was done in self-defense after Teel had drawn his gun to kill Melton; the state is trying to prove that the killing was the result of a quarrel picked by Melton with Teel; that Melton hated Teel and had been wanting to kill him for some time before the shooting.

The case is expected to take up the greater part of Tuesday. Wednesday morning, before Judge Ben H. Hill, Mrs. Ella Pratt-Stephens, whose case was postponed Tuesday because of the Melton case, will be tried for bigamy.

Mrs. Pratt-Stephens, a woman about forty years old, is accused of marrying J. W. L. Pratt on the 28th of November, while she was at the same time married to Henry Stephens. Rev. G. D. Stones, of 54 Luckie street, is said to have performed the second ceremony. Stephens lives at 80 Wells street.

DEATHS AND FUNERALS

MRS. LAURA MOSS.

Mrs. Laura Moss aged thirty-three years died Monday night at 10:30 o'clock at her home near Union City. She is survived by her husband three children four sisters and two brothers.

The funeral will be held Wednesday morning at 11 o'clock at Bethesda church and interment will be in the church yard.

MRS. SELIG'S FUNERAL.

The funeral of Mrs. Sophie Selig, who died Monday afternoon at a private sanitarium, will be held Tuesday afternoon at 2:30 o'clock from the family residence, 393 Washington street. Rabbi David Marx will officiate, and interment will be in West View cemetery.

Mrs. Selig was fifty-six years old. She was well known in Atlanta, having lived here forty years. She is survived by her husband, S. S. Selig; two sons, S. S. Selig, Jr., and Albert Selig, and two daughters, Mrs. Julia Simon and Mrs. Alvin Mayer.

MRS. LULA ROYE.

Mrs. Lula Roye, aged sixty-one years, of 57 Kennedy street, died at the residence at 10:30 o'clock Monday evening. The funeral will occur at the residence at 2 o'clock Wednesday afternoon and the interment will be at Hollywood cemetery. Mrs. Roye is survived by one son, C. E. Waller, and by two sisters, Mrs. Amanda Bruce and Mrs. P. A. Johnson, of Anniston, Ala.

MR. FARMER'S FUNERAL.

The funeral of Mr. Henry Farmer, who died Monday, will be held at 3 o'clock Tuesday afternoon from Greenberg & Bond's chapel. Rev. W. H. Bell will officiate and members of the Woodmen of the World, to which organization Mr. Farmer belonged, will attend the funeral in a body. Interment will be in Oakland cemetery.

Mr. Farmer lived at 143 Jones avenue. He is survived by his daughter-in-law, Mrs. Ethel Farmer.

MRS. W. D. SMITH.

The funeral of Mrs. W. D. Smith who died early Monday morning at her residence, 24 Druid place, will be held Wednesday morning at 11 o'clock from the residence. Interment will be in Oakland cemetery.

MRS. LOULA ROYE.

Mrs. Loula Roye, aged sixty-one years, died Monday night at 10:30 o'clock at her residence, 57 Kennedy street. The body was taken to Harry G. Poole's chapel and funeral arrangements will be made later.

Mrs. Roye is survived by one son, C. E. Roye, and two daughters, Mrs. Amanda Bruce of Monroe Ga. and Mrs. Pierce Johnston of Anniston, Ala.

MISS DOROUGH'S FUNERAL.

The funeral of Miss Elizabeth Dorough, who died Monday morning, was held Tuesday morning at 11 o'clock from the residence, 224 Ponce de Leon avenue. Interment was in West View cemetery.

MRS. C. L. CROKER.

The funeral of Mrs. C. L. Croker, who died Monday afternoon at 2 o'clock at her residence, 382 Glenwood avenue, will be held Wednesday morning at 11 o'clock from the Union Rescue Mission, 234 Marietta street. Interment will be in West View cemetery.

Mrs. Croker was thirty-four years old. She is survived by one daughter, Maggie; a son Herman; by her father and mother Mr. and Mrs. E. E. White, of High Point, N. C.; five brothers and three sisters.

PAUL RAINWATER.

Paul Rainwater, the four-year-old son of Mr. and Mrs. J. W. Rainwater, of 28 Weyman's avenue, died at the residence at 6 o'clock Tuesday morning. The body has been removed to Harry G. Poole's chapel, and funeral arrangements will be announced later.

SAYS HUSBAND ABUSED HER; WANTS DIVORCE

Charging that regularly on every third day her husband would get drunk and abuse her, Mrs. Mary Elizabeth Higgins on Tuesday filed suit in the superior court for divorce from James F. Higgins, who is now living out of the state.

The plaintiff, who asks for the restoration of her maiden name, Mary Elizabeth Simpson, charges that following their marriage, in Baltimore in 1909, her husband has continually threatened her life, and often flourished a pistol to emphasize his threats.

J. P. Fitch Goes East

James P. Fitch, manager of the D. D Felton Brush company, has been called to Manchester, N. Y., on account of the serious illness of D. D. Felton, president of the company.

The Quickest, Simplest Cough Remedy

Easily and Cheaply Made at Home. Saves You $2.

This plan makes a pint of cough syrup—enough to last a family a long time. You couldn't buy as much or as good cough syrup for $2.50.

Simple as it is, it gives almost instant relief and usually conquers an ordinary cough in 24 hours. This is partly due to the fact that it is slightly laxative, stimulates the appetite and has an excellent tonic effect. It is pleasant to take—children like it. An excellent remedy, too, for whooping cough, spasmodic croup and bronchial asthma.

Mix one pint of granulated sugar with ½ pint of warm water, and stir for 2 minutes. Put 2½ ounces of Pinex (fifty cents' worth) in a pint bottle, and add the Sugar Syrup. It keeps perfectly. Take a teaspoonful every one, two or three hours.

Pine is one of the oldest and best known remedial agents for the throat membranes. Pinex is a most valuable concentrated compound of Norway white pine extract, and is rich in guaiacol and other natural healing elements. Other preparations will not work in this combination.

The prompt results from this mixture have endeared it to thousands of housewives in the United States and Canada, which explains why the plan has been imitated often, but never successfully.

A guaranty of absolute satisfaction, or money promptly refunded, goes with this preparation. Your druggist has Pinex, or will get it for you. If not, send to The Pinex Co., Ft. Wayne, Ind.

J. P. Allen & Company

Wowen's Fine Ready-to-Wear



New Taffeta Dresses $19.75

The Spring season says it is to be taffeta. We say that it shall also be good taffeta, guaranteed—even unto the dresses for which you pay only $19.75.

We guarantee the taffeta in these dresses, as in all taffeta dresses that we sell.

Seeing these that to-day are offered you at this price will convince you that they have a much greater value. In fact some of them are earlier $25.00 styles.

Have your choice of these pictured styles and many more, in taffeta, black, blue, green and brown, and a few printed patterns in "Pussy-Willow" and other novelty silks.

Every dress is a beauty—every design a choice one.

The one price is

$19.75

J. P. Allen & Co.

51-53 Whitehall St.

Chamberlin-Johnson-DuBose Co.

ATLANTA — NEW YORK — PARIS

The Dresses We Have Gathered This Season Are Wonderfully Charming and Attractive

Spring Dresses---The fashion authorities have given us glorious styles, they have turned back to other years and taken the charmingest of those quaint fashions, they have displayed their genius by working out effects until now unthought of. We will have a season of marked daintiness, brilliancy, richness. It was the order of the day of the Chamberlin-Johnson-DuBose Co. methods that



This Dress Section Should Expand to Reflect Truly and Authoritatively the Beauty and Wealth of This Particularly Bright Season

And now all is ready, and now we invite the women whom this announcement will reach to enjoy the advantages that our super-efforts will bring.

We say advantages---

Our proposition is this:

We have here the dresses that the smartest makers have produced this Spring, what we believe to be the largest and most comprehensive variety ever brought to Atlanta. We have gathered the most representative styles, we have picked the choice, from the least expensive to the most gorgeous creation.

Such words are heavy and cumbersome when applied to these silk crepe and lace affairs---but your eyes shall see!

Woolen Crepe Dresses $9.95

Here is one of walrus crepe, the skirt shows the new wrapped peplum, it has a satin girdle, drop shoulders, net collar over satin, frilled cuffs. Another has a peg top skirt, a blousy waist, drop shoulders, 3-quarter length sleeves, a big butterfly bow at the fronton the girdle and there are some four other styles at this price in navy, Copenhagen, gray, black.

The Silk Dresses Begin at $15.00

The variety of styles is impressive. It sets one aright at once. Here indeed are styles to choose from, Taffetas, crepes de chine. Skirts are ruffled or in draped tunics, bodices are frilly and loose—the new natural figures—sleeves are artistically designed. The trimmings are neat and charming. $15.00 for a dress? Never before so much style, so much value. Let us show you. You may have practically any color. Copenhagen, reseda, leather, golden brown, wistaria.

Many Novelties at $18.75

How shall we feature some twenty styles at this one price? When one is of French taffeta, another of two-toned taffeta, another of dainty silk crepe, when one is a little frock that smacks of morning trips to town, another, of a dancing party? The point we would impress, however, is the number of style features that have been embodied in the dresses at this price; bustle draperies, tiered skirts, bodices that show those great and graceful kimono sleeves and little vestees of chiffon—often flesh color.

The Pussy Willow Silks at $25.00

A new standard here! Figured pussy willow silks that have the call for street dresses. Patterned with flowers and quaint little figures that suggest the land of the rising sun. Indeed, they are as new as the morning. The colorings are bold and beautiful. Here too, we find the combined dresses, tunic, an over drapery of one color, a skirt of another—these in canton and crepe de chine as wll as in pussy willow silk. Here are the much admired Gladstone collars—a matter of a ruffle extending from the girdle over the shoulder with a yoke of chiffon or net. The two-toned and glace taffetas are dainty and very different from those we have known.

Distinctive Styles at $29.75 and $35.00

A woman looking at a little taffeta dress at $29.75 the other day remarked that it was as dainty as a cameo. It was a soft blue shade, the skirt was all ruffles, the bodice was frilly and fashioned with a piquot edged bow. You will find some dainty little black and white taffetas at this price, embroidery gives them a touch of color, more colorful pussy willow dresses and a heavy, fine and new shantung crepe in oriental colors.

A Beautiful Dress at $50.00

A pompadour taffeta of soft French blue, the flowers are roses in natural colors. The skirt has a tunic of three ruffles piquot edged. The sleeves are half length, the pin-tucked vest and broad Napoleon collar of cream batiste. An Oriental ornament falls over the vest in La Valliere style.

Another dress at $50.00 is of navy pussy willow silk and Canton crepe of oriental colorings—a combination dress—call it daring, certainly artistic, a double tunic, one of the blue silk, the other of the crepe. The same colorings are used in the bodice with lace.

An Exquisite Model at $55.00

It is about all lace and net. The bodice is of hand run crackel net over white satin, with a black velvet string tie the skirt is of the same net. It is fashioned in a bouffant effect—Roman striped taffeta in pastel shades, edged in black and velvet.

Another model at $55.00 is of soft gray cascadeau, the skirt is a wrapped tunic extending to the bottom a girdle of old rose satin is embroidered in oriental colorings.

Chamberlin-Johnson-DuBose Co.

The Atlanta Journal.

ATLANTA, GEORGIA.

Journal Building, 5 North Forsyth Street.

Entered at the Postoffice in Atlanta as Mail Matter of the Second Class.

Daily, Sunday, Semi-Weekly.

JAMES R. GRAY, President and Editor.

TELEPHONES:

Circulation Department.. .. ..40 and 3002
Local and News Departments 566
For all other departments, ask for Journal's exchange—Main 2000.

In any event, the weather man kept off the snow.

It was time the wind had respected the speed limit.

It is an instance of where all good men have come to the aid of the Wilson party.

Senator Thornton's Patriotic Stand

Senator Thornton, of Louisiana, has taken an admirably sensible and patriotic stand on the Canal tolls question. He was one of the original advocates of free tolls for coastwise shipping, and he is still of the opinion that the exemption of such vessels from tolls would not necessarily violate our treaty with Great Britain. But he declares, "I recognize now, as I always did, the substantial difference between our right of exemption and our enforcement of the right."

"Considering the canal tolls exemption law previously enacted to be a question of policy and not of principle, and recognizing the great responsibility resting on the president for the successful conduct of our foreign relations and also the delicacy of the present situation I feel it my public duty to assist the president in carrying out his wishes in this matter."

Senator Thornton takes the high, broad ground that even though we have a technical or, perhaps, a moral right to exempt coastwise shipping from tolls, we certainly should not do so, if we must thereby forfeit the good will and respect of friendly Powers. He recognizes the larger principle on the issue and squares himself accordingly.

The fact is our treaty with Great Britain clearly and emphatically forbids the exemption of coastwise ships from canal tolls. That consideration aside, however, it would be foolish for us to alienate our best friends among the nations simply to carry a debatable point.

Many other Senators who originally voted for free tolls are convinced of the President's wisdom in urging their repeal. There seems no further doubt that the free tolls clause will be repealed.

March started off with considerable wind, but no hot air.

Neither Carranza nor Huerta seems to think it is his funeral.

Oh, well, blame the Democratic party with the weather and let it go at that.

Reverses of the Liberal Party.

The luck of British politics has been sorely against the Liberals in recent by-elections. They have lost seven parliamentary seats to the Unionists, so that their working majority in the House of Commons depends more than ever on the support of Irish Nationalists and Laborites. The fact is the Liberals themselves are now in the minority, though they will be able to retain the ministry and control legislation, if their allies continue faithful. Upon the latter circumstance rests the fortunes of the pending Home Rule bill. Whatever the Asquith ministry does on this very important matter must meet the approval of the Nationalists and the Laborites. It is for them to say what compromises, if any, may be negotiated with the opponents of Home Rule. They have enabled the government to press other important measures to enactment; they hold the balance of power in the present issue, and they can determine the success or failure of the entire Liberal program.

It is a curiously interesting fact that the recent by-elections, though resulting in victory for the Unionists, or conservatives, registered an overwhelming number of votes in favor of Home Rule. In the election last week at Leith, Burghs, the Unionist candidate won by a plurality of only sixteen while a majority of thirty-five hundred votes were cast for his opponents, a Liberal and a Laborite, both of whom were outspoken for the Home Rule bill. It was the division of the progressive vote that made possible the Unionist's success. If it be true, as advocates of home rule for Ireland assert, that eleven by-elections since August last show a majority of nearly nineteen thousand votes in favor of that principle, there seems little room to doubt that the rank and file of English electors are willing to give Ireland what she wants.

T. P. O'Connor, writing from London to the Chicago Tribune, says that, the marvel is that the Asquith ministry still has so strong a hold on the country, when it is reflected "that this ministry has been in office for eight years, has attacked so many powerful interests and carried such revolutionary legislation." By all common tokens, the time has come for a reverse swing of the political pendulum. Yet, it is noteworthy that the principles for which the Liberal party stands still attract the majority of votes, even when its candidates are defeated.

We commend the Chattahoochee highball to the suffering and disabled of Memphis.

The fear of many members of the army of the unemployed is that they will be drafted into the army of the employed.

Mexico's Military Weakness.

What is Mexico's military strength?

If we are to credit Huerta and his opponents, they have between them two hundred and fifty thousand soldiers. The dictator, with his usual braggadocio, claims an army numbering from eighty thousand to a hundred and fifty thousand men. Villa and Carranza, the "Constitutionalist" leaders, are no less elastic in reckoning their own forces; at one time they report fifty thousand, and at another a hundred thousand followers. Were these estimates at all accurate, Mexico would present a formidable front to any invasion, should her warring factions unite for common resistance.

The fact is, however, the claims of both Huerta and the revolutionists are absurd exaggerations. The New York Times of Sunday last presents figures derived directly from government reports which show that the combined strength of all the men now under arms in the troubled republic does not exceed eighty-three thousand. The information on which the statement is based was gathered at first hand by United States consuls and other officials and transmitted by them to the State Department; it is, therefore, as reliable as any such data could be.

According to these reports Huerta has an armed force that is still loyal to the government in Mexico City of about forty thousand, while the combined forces of all the rebel chieftains total, perhaps, forty-three thousand." "In the estimate of forty-three thousand rebels," says the Times, "there is a chance for an overestimate of the anti-Huerta strength. The three thousand men reported in one week by one agent at Ojinaga, for instance, may well be the same three thousand reported in another at Chihuahua, or some intermediate point. The forty-three thousand, it must be remembered, includes not only Villa's men and the immediate followers of Carranza, but all the Zapatistas, the Pueblo Indians in revolt and the various revolutionary bands in the far south who have no connection whatever with the Constitutionalist movement."

These forces are scattered through the country in comparatively small detachments, and with scant means for mobilization. In the capital Huerta has an army of about fifty-five hundred, if army it may be called; in northern Mexico the revolutionists have bands ranging from one hundred to six thousand; but nowhere is there mustered a really formidable force. "Most of the rebel soldiers," we are told, "are poorly clothed, fed and equipped. They are generally shoeless, and many of them have belonged nearly all their lives to marauding bands eluding police pursuit in the mountain fastnesses. On both sides many of the soldiers have very little affection for the cause they serve." It is noteworthy that in several engagements in recent months, Huerta's generals have surrendered to the enemy without battle, while his opponents are bound together by ties so slender that internal jealousies are likely at any moment to snap them.

A foreign invasion would doubtless go far toward uniting all factions in sentiment, if not in working efficiency. But even in that event, the problem of a capable leader for the Mexicans would remain. For, as the Times well says:

> "The incompetence of the present leaders on both sides is as striking as the small number of soldiers who have served to create a situation which has disturbed the whole world. Not only in military leadership but also in statesmanship, Mexico is now sadly deficient. If one of those able men, who helped to control the nation's affairs in the thirty years of growth and prosperity remains in the land, he keeps strangely silent, while the large number of hitherto prosperous citizens endure, month after month, the continuance of a situation that seems to sympathetic outsiders unendurable."

Possessing such knowledge of Mexico's actual military strength, the United States is certainly not refraining from intervention because of any doubt as to its own preparedness for the immediate responsibility. On the contrary our government's caution is a mark of strength and moral courage, a desire to deal wisely for the years to come as well as for the hour at hand, a determination to exhaust every means of peace and thoughtful justice before resorting to force.

The happy man is one who is less unhappy than his neighbor.

Some of our joys and most of our sorrows are due to ignorance.

Even nature loves a joke—judging from the funny people to be encountered.

A peace treaty has been signed between the United States and Paraguay, but it ought to include a clause covering any possible revolution inside that country.

Editorials in Brief

United States naval vessels hereafter will be "named" and not "christened" when they are launched, in accordance with a resolution of the "Society of Sponsors of the United States Navy." Doubtless the change will make no difference with their fighting qualities. But how should we ever get on without the little improvements of life effected by organized bodies?—New York World.

Russia has done wonders for Siberia and for all of extreme northern Asia by the great railway it constructed from St. Petersburg to the Pacific, and the Siberia of today is a most prosperous province of the empire, one becoming noted the world over for its marvellous agricultural development during the last thirty years. Given the railway now proposed for Alaska, the next ten years will see that territory transformed made a most important section of the national domain, a participant upon a large scale of the business activities of the republic, at once an influential factor in our domestic and foreign commerce—Cincinnati Inquirer.

The Conning Tower

BY FRANKLIN P. ADAMS.

CALL YOUR FLOOR!

I was brought up on The Tribune,
Raised on its wisdom and power—
Maybe some morning you'll bring me
Up to the top of The Tower!

M. L. D.

They can put you in jail for carrying a lighted cigar into the subway, but they don't. Guard No. 01426 doesn't even speak to the offenuer, although a passenger called the guard's attention to it.

Still, if a Justice and a jury can't keep a proved grafter like Becker in jail, why should a subway passenger heed a printed sign forbidding, in a manner of inhibition, smoking?

THE DIARY OF OUR OWN SAMUEL PEPYS.

February 26—Up and to the office, where all the day at petty business and got no scrivening done soever, and no reading neither, but my employer did promise I should have a place on Saturday and wagered me an hundred cigarres against one, which if they be an hundred of the kind he uses against one of the kind I do smoke, is tremendous odds. Met with Mistress Alma, in a new purple dress and we walked a little, and then I did see my wife upon an omnibuss and boarded it too, and so home to dinner of a fairish soup and some beef-tongue which was too salty and too tough and the spinach cooked not as I like it, and I said so, which I ought not have done, for Heaven knoweth my wife and Olive to try to do as I like. Thence to the office again, where I did my stint, but weak stuff, meseemed and I dejected over it.

27.—With B. Robinson and G. Parsons to luncheon and we had a merry time of it, B. making me laugh till I feared the waiter would eject me. Thence to the office where all the day at work and far into the night too, but with greater content to myself than in a seven-night. A fine warm day and made me long for the summer when I can trounce Will Beebe at tennis again, and Jesse Williams too, that vain, swashbuckling braggart, vaunting all winter that I never beat him, when I did take a sett from him last November, and before witnesses too.

"Ralph Bunker," the Shubert press sheet offers, "has begun to teach the tango and mexixe steps only recently. He does this in addition to other manual labor." Obviously, Ralph teaches in the deaf-and-dumb language.

It's Just as Funny as a Grampus to Lamp Ourselves as Others Lamp Us.

(From the Johannesburg (S. A.) Post.)

The relations between the United States and Japan have again become somewhat strained. Private advices from Washington state that the chief cause is Mr. Bryan's unconventional diplomacy. Sometimes when the Japanese Ambassador called to see Mr. Bryan, the latter was appearing with a variety company in distant towns, and on other occasions interviews ended abruptly, as Mr. Bryan had to catch a train.

Japanese dignity was upset by these slights, ill feeling accumulated, and produced the present crisis, which may have far-reaching consequences.

"Tesreau Reports Ahead of Time," says the head on The Tribune's story from Marlin. That was the trouble with him in the first inning of the third game of the U. S. last October.

THE HEADLINE READER SPEAKS.

After "Sylvie and Bruno."
He thought the judge had saved the time
The lawyers always waste;
He looked again and say it was
But "prejudice" and "haste";
"Appeals are based on such," he said,
"On what is Justice based? "

BAR.

A good many newspaper proprietors, magazine owners, theatrical magnates and politicians are highly incensed at Mr. Charles W. Murphy's saying that he cares nothing at all for the public. Incensed, we repeat at his saying so.

Still, it's a safe gamble that a ballplayer's attack of nervousness induced by playing before the King of England is less acute than the ague that suffuses the recruit the first time the manager watches the workout.

A critical view of some of the bare-legged dancers in "The Passing Show" leads the searching Percy Hammond to observe that the human knee is a joint, not an entertainment.

Mr. Hammond has been to see "Tante," too. "Miss Barrymore," he writes, "is irresistible in the skill of her last line. Still, it isn't so hard when you pull the same one night after night.

Speaking of ultimate paragraphs, As we maxixe to press an idea for the world's best lastline occurs to us.

But we are afraid to print it. We should refuse to reveal its source, to one thing.

And $500 a day for lastlines cuts into one's wage a bit.

Quips and Quiddities

It was morning in Grassville. An old citizen and a young one met and this conversation took place.

"How're you making out at the opera house?"

"We turned 'em away last night."

"G'wan."

"Fact. Sixteen of 'em. Manager said it was no use burnin' gas for a $9 house."

Girl friends do love one another. The other day two of them met.

"Fred didn't blow his brains out because you jilted him the other night," said friend No. 1. "He came over and proposed to me."

"Did he?" replied friend No. 2. "Then he must have got rid of them in some other way."

A farmer spilled some whiskey on his barn floor so that a little stream of it ran out. A certain mouse sallied forth from his hiding place, and, being thirsty, took a sip. It tasted strange and he went back and thought. Then he came out and took another sip and went back again and thought. Then he came out and took a big drink. Then he jumped up on the edge of the soap box and stood on his hind legs, bristled up his whiskers, and exclaimed:

"Now bring out that blamed cat!"

"Do you think Miss Kidder was having fun with me," asked Chawley.

"Well, old chap, give me the details," was Awthur's response.

"You see I had my bull terrier with me. And I said to her, 'That dog knows as much as I do.' And she said: 'Don't you think $5 was too much to pay for him?'"

The young man who eats all 'round the circuit ran against this quick lunch incident the other day:

A fastidious person made his way charily into the place. A tumbler of murky water was thumped before him by the young woman on the other side of the counter.

"What's yours?"

"Coffee and rolls, my girl."

One of those iron heavy, quarter inch thick mugs of coffee was pushed over the counter. The fastidious person seemed dazed. He looked under the mug and over it.

"But where is the saucer?" he queried.

"We don't give no saucers here. If we did some low brow'd come pilin' in an' drink out of his saucer, an' we'd lose a lot of our swellest trade."

LET HUSBANDS HAVE SOME SYSTEM, TOO

By E. K. WOOLEY.
(Copyright, 1914, by E. K. Wooley.)

It's the fashion nowadays to accuse women of being unbusinesslike in the management of the household. Everything from the high cost of living down to the family temper has been laid at the door of the incapable woman. Man, of course, is never unbusinesslike.

And yet I have it upon the authority of internal revenue that "nine out of ten business men are unable to tell at the end of the year how much they had made, because they did not keep an account." He said this in a discussion concerning the income tax, in which it developed that a number of men actually did not know the amounts of their own incomes. If the law teaches them better habits in this respect, said the internal revenue man, it will have accomplished at least one good thing.

Isn't it a fact that a great many men don't want to be bothered with accounts—very much like a great many women? And isn't it a fact that there are men—lots of them, too—who wouldn't understand an account if it was put before them?

Not every man is a born accountant, you know, and the education of a great many, in this regard, has been overlooked—exactly as in the case of women.

Ask the first man you meet how much change he has in his pocket and how much money he has spent during the past week, and unless he is the exceptional hundredth man, he will not be able to tell you. But that same man, probably, will expect his wife to know to a penny the amount of household money she has on hand, and be able to tell him in detail how much she has spent during the week.

A man feels above keeping account of a quarter—when it's his quarter. But let him give it to his wife and he has to restrain himself considerably to keep from asking her what she is going to do with it. He would feel deeply injured if his wife asked him what he did with the last money she saw him handle, but he considers it his inalienable right to demand an account of the last amount he handed over to her.

Why should a woman be expected to keep an account of her expenditures, either as housemother or for her personal self, for the eye of her lord and master, when a man feels perfectly free to spend out of a pocketful of loose change and then forget all about it?

Who is the more businesslike—the man who can't tell what became of half of his last week's salary, or the woman who has taken the other half of that salary and calculated it to such a nicety that it not only buys the wherewithal to keep the family going, but leaves some pennies for the baby's bank?

The truth is that many a wife would be more businesslike in the management of her household if more husbands were businesslike.

Two many wives never know how much money will be available for housenold uses. Thy have no stated regular amount to depend upon. They cannot save ahead to buy in large quantities or take advantage of real bargains. The whole family live a sort of hand to mouth existence, because the provider has no "system" ("system" is a great word applied frequently to housekeepers) in financing the family business.

THE SEARCHLIGHT

Largest Power Plant in the World.

Keokuk, Iowa, now possesses the largest electric power plant in the world. It was finished several months ago and is chugging away every day on its avowed mission of harnessing the mighty Mississippi.

The generators are the largest of their kind ever built. Each has a normal capacity of 10,000 horse power, measures thirty-two feet in diameter and weighs over 600,000 pounds. Alternating three phase current is generated at 11,000 volts.

At the present time there is no necessity for running the plant at even its approximate maximum, but eventually its full capacity of 300,000 horse power will be developed from the Mississippi at Keokuk and sent over a web of transmission circuits for a radius of 150 miles.

When that time comes several water cooled transformers, each with a voltage of 110,000, will accelerate the voltage for the high tension transmission lines to distant points.

Let the Alarm Clock Do Your Work.

Bachelors may replace their housekeepers and troublesome servants by alarm clocks, according to a successful experiment made by Manager Cox, of the electric department of Riverside, Cal. Mr. Cox has applied electricity to his alarm clock, solved his part of the servant problem, and won sweet, lasting independence.

Each morning when the clock awakens its owner, it throws a switch at the back of the cabinet upon which it is placed, connecting in a circiut of four flush sockets. In one socket is a small lamp furnishing light to dress by, and the other three are connected to a toaster, a percolator and a grill. With the last peal of the alarm clock, the toast begins to brown, the coffee to give off enticing, fragrant odors, and the chop to sputter in its savory fat.

By the time Mr. Cox is dressed, his breakfast is steaming upon the table. No soured, sleepy servant has shambled across his morning vision. The service has been perfect, silent and cheap. Then, too, the rapidly preparing breakfast has had the additional advantage of inspiring the sleeper to obey the mandate of his clock, break off his after-nap, and keep his appointment with coffee, chop and toast.

Just Human Nature

"I want to let you in on the ground floor of this proposition," said the persuasive citizen. "Yes," answered the small investor, "and then you'll take the elevator and let me walk."

Men make fun of the cigars their wives buy. But they smoke them. Gentle woman never makes fun of presents from her husband. She goes quietly to the shop and exchanges them.

Oh, let the lady love the pup. Those pet names of a silly plan on him are better far used up than on some patient, suffering man!

Financial fame he's sure to find. In commerce he will be a hit, because the way his name is signed looks like chain lightning in a fit.

HOO'S HOO

BY JOHN W. CAREY.

Who's G. O. M. of Austria and rules as emperor—the dean of Europe's high moguls at eighty-years-and-four? Who let them wish a heap of grief upon His Royal Nobs the day they decked him with the crown and other thing umbobs? Who had to go to war at once to stay upon the map, and every other year or so took on a brand new scrap? Whose kinsfolk had a penchant, too, for didoes and "affairs" that early greyed the royal pate—their left lt aby of hairs? Whose life sketch makes us more content we're just an also-ran and have no crown to keep on straight? That Francis Joseph man.



GOETHALS, GEOGRAPHER

BY FREDERIC J HASKIN

Somme great geographers have discovered and explored, others have charted and mapped, others have studied and classified, others have described and pictured, but few, indeed, are they who have made geography. Such a dynamic geographer is George W. Goethals, who has broken a continent and changed the map of the world.

• • •

Hs is no stranger to honors, his ears are accustomed to plaudits and his brow to laurels. But the fame he has won as an engineer, as an administrator, as a soldier, does not prevent the science of geography claiming him for her own.

• • •

So, tonight, President Wilson, at the ninth annual banquet of the National Geographic society, will present him with the special gold medal, which is the highest honor bestowed by that largest and most democratic of all scientific societies.

• • •

An honor such as this is not unprecedented, for the same society has awarded to two other geographers the same signal honor. One of them was Peary who went to the north pole. The other was Amundsen who went to the south pole. Having set the standard of achievement deserving this special gold medal so high, who will dare to say who next will receive it? Peary and Amundsen, one under the north star and the other under the southern cross, forever dispelled the last clouds of mystery that hung over the world's knowledge of itself. Others may reach the poles, as did, indeed, poor Scott, but they never again can be discovered.

• • •

So, too, does Goethals share with the builders of Suez an honor that never again can be subdivided and that never again can be repeated. There are no other continental isthmuses to cut. The work is finished.

• • •

Two years ago nen James Bryce, then British ambassador to Washington, was elected an honorary member of the National Geographic society, he said: "Nobody can visit the Isthmus of Panama; nobody can look at that canal and its immense locks and at that wonderful cut at Culebra; nobody can think of the history of that Isthmus and the results which the opening of the canal may have on commerce, politics, and international relations of the great people of the world, without feeling that you have done a work such as has never been done before and such as can never be done again, for there is no other isthmus whereon to do it."

The National Geographic society is an organization unique among its sister bodies of science in its essential democracy. To be a member of it one need only to have an interest in geography—he need not be accomplished in the technique of the science. It was organized in 1888 under a national charter "to promote the increase and diffusion of geographic knowledge." At first, there were only a few members and it was strictly a technical organization. Then it got the true inspiration of its purpose to promote the study of the world upon which we live.

• • •

About ten years ago, it began to grow and at the last annual banquet, held in January, 1913, the president of the society, Henry Gannett, announced that it had 170,000 members. At the banquet tonight Mr. Gannett will announce that it now has 260,000 members scattered all over the United States and its island possessions. The membership has increased in eight years 6,000 per cent and the rate of increase for the last year is 33 per cent over the rate of the previous increase.

• • •

A great majority of the members keep up with the work of the society, and increase their individual knowledge of geography, by reading the National Geographic Magazine, which is the organ of the society. They also read its other publications and reports of its scientific expeditions. The home of the society is in the national capital, and here, once a year, is held the annual banquet. Naturally, only a few of the members can attend, but all of the speeches are published and go broadcast over the country, reaching every member.

Last year Admiral Robert E. Peary was the toastmaster and it was he, the discoverer of the north pole, who presented the special gold medal to Roald Amundsen, the discoverer of the south pole. At the banquet tonight, William Jennings Bryan, secretary of state, himself a widely traveled man, will act as toastmaster and will introduce the president who will present the medal to Col. Goethals.

• • •

While only three of these special gold medals have been awarded, the society has another gold medal, called the Hubbard medal, in honor of Gardiner Greene Hubbard, the first president of the society. These medals have been awarded to Robert E. Peary, in 1908, for Arctic discoveries; to Roald Amundsen, in 1908, for achievement of the northwest passage; to Robert A. Bartlett, in 1909, for attaining the farthest south; to Grove Karl Gilbert, in 1908, for contributions to geography and geology; and to Sir Ernest Shackleton, in 1909, for his work in the Antarctic.

• • •

Another distinguished honor granted by the society is that of honorary membership. At the banquet in Washington tonight, J. J. Jusserand, the French ambassador, will be notified of his election to honorary membership. The other honorary members are: Don Chistobal Colon de Toledo, Duke of Veragua, Madrid, Spain; H. I. H. the Archduke Ludwig Salvator, of Austria; Emanuel de Margerie, of Paris; Sir John Murray, of Edinburg, Scotland; Dr. D. Estanislao S. Zeballos, of Buenos Aires, Argentina; William Howard Taft; Theodore Roosevelt; Robert E. Peary, Roald Amundsen; Admiral George Dewey; Viscount Bryce; Andrew Carnegie; Dr. Jean Charcot; Dr. Fridtjof Nansen; the duke of the Abruzzi, and Prince Roland Bonaparte.

The annual banquet of the National Geographic society is unique in the social history of the winter season in Washington. It is the largest and most elaborately appointed of the many annual dinners given in the national capital, and it is the only fixed occasion upon which representatives of the national life in statecraft and in science mingle with the representatives of the foreign nations in the diplomatic corps. Last year there were 700 diners, and many late applications from members of the society to attend were declined because it was impossible to accommodate them all. At all of these dinners the members of the diplomatic corps represent practically every nation on the globe, and every state of the union is represented by at least one senator and one representative. In addition to these, there is always a full representation of the men of science whose activities center in Washington.

• • •

In honoring Colonel Goethals the society pays a tribute to a geographer whose work, as has been said, is creative rather than exploratory. Before another year is gone, the Panama canal will be open to the commercial shipping of the world and the trade lanes of the seas will be changed in accordance therewith.

• • •

The opening of the Suez canal fifty-five years ago completely changed the political and social, as well as the commercial character of the Eastern hemisphere. It is, perhaps, not too much to say that in the next half century the Panama canal will have done as much for the western world. Great cities will spring up, great markets will be opened, great countries will be developed, and no man may prophesy what effect the canal will have on the two Americas, except that he may with confidence assert that the effect will be of tremendous importance.

• • •

Something more than four centuries ago a great geographer set sail from Spain to find a sea route westward to the Indies. Columbus himself set foot on the Isthmus of Panama. And, within a generation after his death, great minds in Spain projected the cutting of a canal through that narrow neck of land. Nineteen times, in all, have men and nations projected a sea route through the Isthmus. The nineteenth project was that undertaken by the United States government, and it is now an assured success after a decade of work that would put Hercules to shame, and after the expenditure of nearly four hundred millions of dollars.

HOTEL MAN CHARGED WITH BEATING GIRL

F. E. Hellen Says He Was Protecting Her From an Undesirable

F. E. Hellen, forty-three years old, who claims to be a hotel man of Trion, N. C., who was arrested Monday, is being held at police headquarters without bond pending investigation.

Hellen was arrested upon the complaint of boarders of 278 Washington street, where Hellen stayed with his mother, a woman seventy-eight years old. The boarders stated that there was a young and pretty girl in the family, supposedly Hellen's wife, whom Hellen threatened to kill, after beating her.

This girl, who Hellen says is his mother's nurse, disappeared Monday with the mother when it was discovered that the boarders had notified the police. Hellen skipped also, but came back Monday night to get his belongings. Detective Barker, who was waiting in the house, then nabbed him.

Hellen says he is a hotel man, whose home is in New England, but who has been at Trion, N. C., for the past few months. He stopped over with his mother and her nurse in Atlanta on the way to Florida, to which garden spot he said he was traveling for his health.

The boarders at 278 Washington street also complained to the police that a woman detective, hired by Hellen to watch the pretty "nurse," had annoyed them by being in the house.

Hellen denies beating the girl, and says what he did for her was for her own good. He said he got the woman detective to shadow her to protect her from the attentions of an undesirable man.

Hellen, according to the police, admitted traveling from North Carolina to Georgia with the girl in the party.

$4,000 SUBSCRIBED FOR OGLETHORPE UNIVERSITY

Dr. Jacobs Announces That Sunday Was a Big Day for Fund

Approximately $4,000 was subscribed for the Oglethorpe university fund on Sunday by the 200 members of the First Presbyterian church of Thomasville, Ga., according to Dr. Thornwell Jacobs.

Dr. Jacobs, who is in charge of the work of raising the funds to re-establish the university, returned from Thomasville on Tuesday, highly gratified at the success with which he is meeting.

"Every week now adds from $4,000 to $5,000 to the fund," Dr. Jacobs declared.

The total fund for the university now approximates half a million dollars, Dr. Jacobs states. Half of that amount was raised in Atlanta, $47,000 came from other parts of Georgia, and the rest from the remaining southern states. Dr. Jacobs' continuing the work goes next to Sanford, Fla.

All High Shoes Must Go

Prices Cut on Every Pair of

Men's, Women's and Children's HIGH SHOES

Stewart
GOOD SHOES FOR EVERYBODY

FRED S. STEWART CO.

25 Whitehall St.

PHYSICIANS KNOW

Usually Sickness Begins with Torpid Liver and Constipation.

And that's the trouble. Constipation should never be neglected. Why?

All food eaten has some indigestible waste which the liver clears away day by day. An over-supply or a change in your habits sometimes causes the liver to neglect a few particles, which remain in the stomach and make it more difficult the next day for the liver to do its cleansing work. So this waste accumulates and clogs the intestinal canal and causes constipation. That is not all. If the waste is not eliminated it ferments and generates uric acid, a poisonous substance which gets into the blood stream and is carried along through the system to poison it. Self-poisoning or autotoxemia, this is termed medically.

When uric acid is deposited in the joints and muscles you have rheumatism when it touches the nerves, neuralgia, paralysis, nervous prostration, and poisonous irritation of the delicate linings of the nose, throat or stomach; it causes catarrh. These are but the more common uric acid diseases; as the poison accumulates more serious difficulties develop. And constipation and a torpid liver was at the beginning.

Many purgatives taken for a bilious attack, such as calomel, work up the bile, force the liver and bowels to compulsory action and leave them weakened. JACOBS' LIVER SALT is different. It immediately dissolves the uric acid that has accumulated and passes it off in the urine; it flushes and cleanses the intestinal canal, relieving the liver from the pressure of clogged fermentation, and the liver of itself resumes its normal activity. There is no nausea, vomiting or griping, because the action is natural, not forced. It acts quickly, but mildly, and it cures.

Take a glass of EFFERVESCENT WATER, JACOBS' LIVER SALT, before breakfast! It is a good habit. The drink is effervescent and pleasant, and simply wonderful in its stimulant effect upon the liver. Try it. One-half pound jar, 25c (by mail, postpaid). Jacobs' Pharmacy, Atlanta.—(Advt.)

GIBBS BULL HEAD CATSUP COSTS 10c



The Tomato Grower Says:

"Wal—I know where to get TOP PRICES for my A-1 Tomatoes,—and that's Gibbs' Place. But it ain't no use to go there unless the Tomatoes are JUST-SO. They're finicky fellers, and they know what they want. I sort out my best ones for them, and take the rest where they ask me my price before they even look at them. Funny how different folks are!"

GIBBS BULL HEAD CATSUP

is made from Tomatoes grown by Farmers who give attention to their crop while still on the Vines,—that the Ripe Tomatoes may merit a Higher Price. Their Tomatoes suit us,—and we are willing to Pay-the-Price. CHOICE Materials are necessary when there is NO PRESERVATIVE in the Catsup,—and there is NONE in Gibbs Catsup. Try it.



Gibbs Bull Head Apple Jelly, 10 Cents
Made from the pure juice of Northern Apples and granulated table sugar, conforms to ALL Pure Food Laws. No preservatives. FULL 8 ozs. All Grocers.

Gibbs Preserving Company
BALTIMORE - MARYLAND
EVERY BULL HEAD LABEL IS A GUARANTEE OF HIGHEST QUALITY.

They Paw for Brass Rail Find Bible Instead of Suds



REV. MELL TROTTER.

Men Still Look for Foot Rest in Barroom Now Converted Into Mission House, Says Dr. Mel Trotter

"They come in there and paw for the brass rail with both feet," said Dr. "Mel" Trotter in his room at the Hotel Ansley. "And we feed 'em the gospel over the same bar they used to get their suds."

He was speaking of the City Rescue Mission in his home town, Grand Rapids, Mich., which was formerly a burlesque show and bar combined and is now one of the largest gospel mission houses in the world.

The stage where the third line used to carry spears is now the pulpit: the rows of serried seats that once were packed with followers of the flesh pots is now thick with the same audience that seeks after things spiritual; and the actual bar that not long since was spattered with beer and pretzels today holds cold water and stacks of Bibles.

Dr. Trotter is no new figure at an Atlanta Bible conference. His sledge-hammer blows for religion is couched in the strong-arm slang of the Bowery have held many an audience at the Baptist Tabernacle, where high-flown elegance and stately phrases have failed.

So it was no surprise to the reporter when he knocked at Dr. Trotter's door Tuesday morning to be told to "Horn in, brother!" And for nearly an hour Dr. Trotter interested his hearer with accounts of his rescue mission, the closing of Grand Rapids' segregated district and the resulting comparison with conditions as they are in Atlanta today.

Much of his interview, being given in terms of the street, is unprintable. Dr. Trotter calls a spade a spade and doesn't believe in mincing words when he's talking about a disreputable man, woman, house or practice.

"That burlesque house was the worst dump in the city," he declared. "So we killed two birds with one stone when we bought it: found a suitable location for our mission and did away with an evil resort at the same time. I got two kinds of people to subscribe, too, church people who wanted the mission, and others, many of whom never went to church, but just wanted to put the hooks to that burlesque joint."

He laughed at a sudden recollection. "You ought to see 'em when they come in. Business men who you would never think saw a barroom in their life yell 'How are you, Trotter?' and I look down at their feet and they're waving away wildly trying to locate the old rail. I think we'll put it back just to please 'em. As it is, all we did was turn the bar around and use it for a counter.

"We're right in the heart of the saloon district and we're doing great work. We've already put two of 'em out of business. That's the way to do, you know, talk to 'em and preach to 'em, not force 'em away."

"Do you think closing Atlanta's restricted district was a wise move?" he was asked.

"Sure it was," he declared. "But you have to go after those people and help them if you're going to stop their business. When Grand Rapids closed its restricted district I and all the others were right there talking to those women and telling 'em we'd help 'em."

"Did you ever stop to think?" he suddenly inquired, "that the women who go wrong and the whisky men and all the others are the very ones to get into Christian work because they are really the finest, biggest-hearted kind of men and women? Never saw a bar keeper that was a grouch and a piker, did you? Never saw a woman of ill fame but would give all the money she had for a friend and stick to him to the last, did you?

"Why you go into a borroom once and the next time you go in that bar tender knows you. 'Hully, Charlie!' he says, 'How's the boy?'—and you get warm and good all over and feel like you had one friend anyway.

"Now just suppose that man was in rescue work. If he could apply his good nature and big-heartedness to saving others, wouldn't he make good? I should say he would.

"Same way with the women. They're the good fellows, the ones we want. In Grand Rapids, you know, we have a vice commission, composed of citizens, not cops, to regulate affairs.

"I have been told that the closing of Atlanta's restricted district has not ended vice, but merely spread it. Well, I don't know if that's so, but in Grand Rapids I know we haven't a single disorderly house. We have the name of every woman who ever ran a house in Grand Rapids and we watch them all—not hounding them—but ready to help them when the time comes. And when they go wrong again we hail them before the vice commission—citizens all, not police, a commission not a squad—and tell them 'Look here, you'll have to cut this out. Leave town or get in line. We'll help you to get in line if you only will.' And they do one or the other right there."

Dr. Trotter's views on the world were that it is about twice as bad morally as any time in history since the days of Jesus Christ. He said that one out of every ten marriages in certain cities he named were unhappy, that marriage was not even a farce on a sacred sacrament, and that both among the men and women of today immoral conduct was rife.

"You know," he said, "how pure our grandmothers were. But look at the young girls of today. In every city of any size a young man takes out a girl to supper and the theater, say. Well, she's expected to 'be a good fellow.' If not the first time he takes her out, the second or the third. Perhaps this girl won't 'be a good fellow.' A friend of hers is. A third girl is straight like the first girl. The fourth girl is 'a good fellow.' Well, the second or the fourth girl says to her friend, the first girl, 'Aw everybody's doin' it it's all right.' And it's up to the first girl to 'be a good fellow' or quit. It's terrible and its on the increase every day. God knows how it will turn out but we're fighting against it as hard as we can."

COURT ASKED TO NAME RECEIVER FOR RAILROAD

Petition Against Atlanta and Carolina Co. Is Filed With Judge Bell

Application for the appointment of a receiver for the Atlanta and Carolina Railway company, which has already begun construction of its tracks between this city and Augusta, were made Monday before Judge George L. Bell, of superior court.

The Chicago Title and Trust company, William C. Niblack, who holds $1,000,000 of the company's bonds, and others were the petitioners. The petition alleges that, under its present management, the railroad is a failure, but that it can be made a success through reorganization.

Judge Bell took the case under consideration, postponing final action until several parties to the suit can be served with subpoenas.

The railroad had planned to build tracks in Georgia and South Carolina.

SUCCESS DEPENDS—
largely on your foresight—planning ahead and preparing to take advantage of every opportunity AND TO BE READY FOR AN EMERGENCY. Don't depend on one pair of glasses; you break them just when you need them most. An extra pair saves valuable time. At least have an extra pair of lenses made up, ready to insert in your frames quickly. A. K. Hawkes Co., Opticians, 14 Whitehall.—(Advt).

HE WAS IN TOO BIG A HURRY TO MARRY

M. L. Watts, a white man, was indicted by the Fulton county grand jury on a bigamy charge Monday, it being alleged that Watts was in too big a hurry to marry his sweetheart to wait for a divorce.

Last fall, it is said, his wife, Mrs Ludie Crawford Watts, filed suit against him for divorce, and Watts answered, not contesting the divorce, but asking that his disabilities be removed in order that he might remarry.

The suit will not be reached until May, but it is alleged that Watts went ahead, regardless of that fact, and married Miss Leonora Willoughby, a pretty sixteen-year-old girl, of 131 Griffin street, on January 31.

QUARTERLY CONFERENCE WILL BE HELD TONIGHT

Dr. W. P. Lovejoy, presiding elder of the Atlanta Methodist district, calls attention to the fact that the first quarterly conference will be held Tuesday night at Grace church at 8 o'clock.

"TIZ" PUTS JOY IN SORE, ACHING FEET

"My, how 'TIZ' gladdens tired, swollen, sweaty feet—It's glorious!"



"TIZ" makes sore, burning, tired feet fairly dance with delight. Away go the aches and pains, the corns, callouses, blisters, bunions and chilblains.

"TIZ" draws out the acids and poisons that puff up your feet. No matter how hard you work, how long you dance, how far you walk, or how long you remain on your feet, "TIZ" brings restful foot comfort. "TIZ" is magical, grand, wonderful for tired, aching, swollen, smarting feet. Ah! how comfortable, how happy you feel. Your feet just tingle for joy; shoes never hurt or seem tight.

Get a 25-cent box of "TIZ" now from any druggist or department store. End foot torture forever—wear smaller shoes, keep your feet fresh, sweet and happy. Just think! a whole year's foot comfort for only 25 cents.—(Advt.)

DEADLOCK IN FINANCE SHEET BROKEN MONDAY

Three Changes Made—$7,000 Reapportioned for Erection of New Fire House

The city finance sheet, which has been deadlocked between the common council and the aldermanic board since early in January, was passed Monday afternoon.

The finance committee made certain changes in the sheet which satisfied the aldermanic board. The sheet was passed by the common council, and Mayor Woodward called a special meeting of the aldermanic board immediately following council's adjournment. The aldermanic board concurred in the sheet unanimously.

The sheet will now go to Mayor Woodward and he will approve it. This will allow the special projects provided for the in the sheet to go forward without delay. The actual operating expenses of the various city departments have been paid straight along without regard to the deadlock on the sheet, though strictly speaking such payment was illegal, but of course while the sheet was tied up none of the special appropriations could be expended.

Three changes were made in the sheet as a concession to the aldermanic board, these being as follows:

An appropriation of $11,000 was put in for the Whitehall street regrading project; $3,000 was added to the $5,000 appropriation to pave Cherokee avenue, making a total of $8,000 for this project, and the salaries of two inspectors in the construction department were restored, these salaries totaling $2,400 per year.

After the sheet had been passed, the $5,000 appropriation to widen Bellwood avenue and the $2,000 appropriation to start a boulevard along the top of Proctor creek sewer were stricken out and this money was reappportioned for the building of a fire station in the Fifth ward.

"If I had only thought of it at the time! When the baby bruised her head, when Buster was stung by wasps, when little Mary pinched her hand in the door, when father fell off the step-ladder and sprained his foot, when grandmother had a sudden attack of rheumatism, I could have done something." Did accidents ever happen in your household, when you could have done a dozen different things if you had thought of them at the time? You can be ready for any of these emergencies by keeping a bottle of Sloan's Liniment on a convenient shelf. It is so antiseptic, so comforting to a sore spot, so penetrating to an aching joint that it relieves the suffering while you are trying to think up that forgotten "something to do." Get a bottle today. 25c and 50c. All druggists. Sloan's Liniment kills pain.—(Advt.)

COURT OF APPEALS OF GA.

ATLANTA, Ga., March 2, 1914.
ARGUED AND SUBMITTED.
Walter Williams vs. State; from Lowndes.
Sid Willerson vs. State; from Murray.
John Brundage vs. State; from Wilkinson.
G. W. Reddick vs. Mayor and Aldermen of Milledgeville; from Baldwin.
Ed Harris vs. State; from Macon.
J. M. Pettigrew vs. State; from Bibb.
Frank Stokes vs. State; from Jeff Davis.
Jesse Howell vs. State; from Colquitt.
J. H. Morgan vs. State; from Pike.
J. T. Thurman vs. State; from Jones.
Jule Leary vs. State; from Lowndes.
J. W. Cooper vs. State; from Chatham.
Styles Moody vs. State; from Camden.
R. L. Formby vs. State; from Fulton.
C. W. Hathaway vs. State; from Fulton.
J. T. Mitchell vs. State; from Fulton.
Lewis Singleton vs. State; from Fulton.
Ernest Ward vs. State; from Fulton.
Will Wyatt vs. State; from Morgan.

Banish the "Blues!"

If you have that depressed feeling it's more than likely that your blood is out of order—impoverished or poisoned.

There is only one thing that will alter your present condition—that's to restore your stomach to normal health and strength. For a weak or diseased stomach cannot make good blood. If your digestion is bad your food will not make the good blood which nourishes body, brain, heart and nerve.

Dr. Pierce's Golden Medical Discovery

helps the stomach to do its work naturally and properly. Stimulates the liver. The system is freed from poison. The blood is purified. Every organ is rejuvenated. Instead of the "Blues," you feel fit and strong, equal to any task or up to any pleasure.

This great remedy has proved its worth year after year for over *forty* years. Let it prove its worth to you. Sold by medicine dealers in tablet or liquid form or send 50c for trial box by mail.

Send 31 one-cent stamps to pay cost of mailing only on a free copy of Dr. Pierce's Common Sense Medical Adviser, 1008 pages, clothbound. Address Dr. R. V. Pierce, Buffalo.

GIRLS! HAVE BEAUTIFUL, CHARMING HAIR AND NO DANDRUFF--25-CENT DANDERINE

Try this! Doubles beauty of your hair and stops it falling out.

Your hair becomes light, wavy, fluffy, abundant and appears as soft, lustrous and beautiful as a young girl's after a "Danderine hair cleanse." Just try this—moisten a cloth with a little Danderine and carefully draw it through your hair, taking one small strand at a time. This will cleanse the hair of dust, dirt and excessive oil and in just a few moments you have doubled the beauty of your hair.

Besides beautifying the hair at once, Danderine dissolves every particle of dandruff; cleanses, purifies and invigorates the scalp, forever stopping itching and falling hair.

But what will please you most will be after a few weeks' use when you will actually see new hair—fine and downy at first—yes—but really new hair growing all over the scalp. If you care for pretty, soft hair and lots of it surely get a 25-cent bottle of Knowlton's Danderine from any druggist or toilet counter, and just try it. (Advt.)

Ford
THE UNIVERSAL CAR

It's the Ford Age--the age of dependable and economical transportation. More than four hundred and twenty thousand Fords in world-wide service have changed distance from a matter of miles to a matter of minutes. Buy your Ford today.

Five hundred dollars is the price of the **Ford** runabout; the touring car is five fifty; the town car seven fifty—f. o. b. Detroit, complete with equipment. Get catalog and particulars from Ford Motor Co., 311 Peachtree St., Atlanta.

Southern Express Co.

New Rates Now in Effect
Compare the New and the Old

Between ATLANTA and	3 Pounds		5 Pounds		7 Pounds		10 Pounds		15 Pounds		25 Pounds		40 Pounds	
	New Rate	Old Rate	New Rate	Old Rate	New Rate	Old Rate	New Rate	Old Rate	New Rate	Old Rate	New Rate	Old Rate	New Rate	Old Rate
New York, N. Y.	29	45	34	70	40	85	48	100	63	110	91	140	134	185
Richmond, Va.	27	45	31	60	36	70	43	75	54	85	77	110	112	125
Chat'nga, Tenn.	23	30	25	40	27	40	30	45	35	45	45	55	60	70
Jacksonville, Fla.	25	45	28	60	31	70	35	75	43	85	59	110	82	113
Birm'gham, Ala.	23	35	25	40	27	45	30	50	35	55	45	65	60	80
Mobile, Ala. . .	25	45	28	60	32	70	37	75	45	85	62	110	88	110
N. Orleans, La.	26	45	31	65	35	75	41	80	52	90	74	120	106	143

Food Products at Still Lower Rates

EXPRESS SERVICE MEANS

Receipt for each shipment
Ability to prove delivery
Expedition and personal supervision
Option of forwarding shipments with charges collect or prepaid
Fifty dollars' free insurance on shipments weighing one hundred pounds or less

CONFER WITH, OR WRITE OUR LOCAL AGENT

All You Can Ask For in Coffee



Meets every requirement of Quality and Purity.

GET IT

Sealed Tins at Grocers.

Cheek-Neal Coffee Co.,

Houston Jacksonville Nashville

Two White Hairs

Poking out under the curl! Are you trying to cover up your gray hairs with puffs and curl pieces? It seldom succeeds.

Better far to restore your own hair to its original color and beauty.

Robinnaire Hair Dye

restores lifeless, colorless, faded gray hair to its original color and beautiful, healthy condition.

TRY IT. The hair responds quickly to proper care and treatment. Non-sticky and does not stain skin or scalp. Prepared for light, medium and dark brown and black hair. Trial size 25c, postpaid 30c; large size 75c, postpaid 90c.

All Jacobs' Stores

And Druggists Generally.

Stenographers Furnished
Employment Dept.
Underwood Typewriter Co.
Phone Ivy 2200.



CALUMET

Baking Powder Reception

Cable Hall, 82 N. Broad St.
1 to 10 P.M., Thursday, Mar. 5

ICE CREAM and CAKE SERVED.
ALL LADIES INVITED.



Cake Contest
Friday, March 6th.

Deliver Your Cakes Before 2 P. M.

You don't save money when you buy cheap or big-can baking powder. Don't be misled. Buy Calumet. It's more economical—more wholesome—gives best results. Calumet is far superior to sour milk and soda.

Dr. T. FELIX GOURAUD'S
Oriental Cream
OR MAGICAL BEAUTIFIER



Removes Tan, Pimples, Freckles, Moth Patches, Rash and Skin Diseases, and every blemish on beauty, and defies detection. It has stood the test of 66 years, and is so harmless we taste it to be sure it is properly made. Accept no counterfeit of similar name. Dr. L. A. Sayre said to a lady of the haut ton (a patient): "As you ladies will use them, I recommend 'Gouraud's Cream' as the least harmful of all the skin preparations." At Druggists and Department stores.

FOR SALE BY T. Hopkins & Son, Props., 37 Great Jones St., N.Y. C.

DRINK HABIT

RELIABLE HOME TREATMENT

Thousands of wives, mothers and sisters are enthusiastic in their praise of ORRINE, because it has cured their loved ones of the "Drink Habit" and thereby brought happiness to their homes. Can be given secretly. ORRINE costs only $1.00 per box. Ask for Free Booklet. Jacobs' Pharmacy, 11 stores.—(Advt.)

Advertising in The Journal sells the goods.

News of Women and Society

To Mrs. Blaine

Mr. and Mrs. J. M. Blaine, of Kashing, China, who are with Mr. and Mrs. Arnold Broyles during the Bible conference, will be the guests at luncheon on Wednesday, of Mr. and Mrs. J. D. McCarty.

On Thursday Mrs. Blaine will be the honor guest at a luncheon of twelve covers at which Mrs. George W. Brine will entertain at her home on Ponce de Leon avenue.

Tea Dance at Piedmont Club

A number of parties will be given at the tea dance at the Piedmont club which will be an informal event of Wednesday afternoon. Among those who will entertain are Mrs. Motte Fitzsimmons, Mrs. Elijah Brown, Mrs. William A. Speer, Mrs. Powell, Mrs. Thorn T. Flagler, Mrs. Lee Ashcraft, Mrs. Lewis Beck, Mrs Charles Godfrey, Mrs. Leroy Childs, Mrs. Luther Z. Rosser, Jr., Mrs. J. C. Hunter, Mrs. Arthur Kellogg and Mr. and Mrs. C. C. Douglas, of New York.

Parties for Visitors

The presence of Mr. and Mrs. Frederick S. Little, of New York, who are paying a short visit to Mr. and Mrs. Edward H. Inman, has been the occasion of several small affairs planned by their friends.

Monday evening Mr. and Mrs. John D. Little entertained eight guests at a bridge dinner in their honor.

Wednesday afternoon Mrs. Vaughan Nixon will entertain at luncheon in honor of Mrs. Little, to which twelve friends have been invited.

Press Committee Entertained at Luncheon

Mrs. Eula Griffin was hostess at luncheon Tuesday at the residence of Mrs. Shephard W. Foster on Peachtree street in compliment to the press committee of the Daughters of the American Revolution. A number of out-of-town guests were in attendance at the luncheon. A very general regret was expressed at the absence of Mrs. William King, a beloved member of the committee who is making her home at present in Augusta. Crimson, white and blue, the colors of the organization, were charmingly illustrated in the quantities of liberty roses and white narcissi and hyacinths which formed the decoration of the beautifully appointed table.

Mrs. Griffin's guests included Mrs. Foster, Mrs. Francis H. Orme, Mrs. John M. Graham, of Marietta; Mrs. Spencer Atkinson, Mrs. Josephine Earnest Purse, Mrs. Howard McCall, Mrs. Roswell H. Drake, of Griffin; Miss Mabel Cortelyou, of Marietta; Mrs. Herbert Franklin, of Tennille; Mrs. T. C. Parker, of Macon, and Mrs. W. H. Devoe, of Brunswick.

To Mr. and Mrs. Farnsworth

Mr. and Mrs. E. L. Farnsworth, of Spokane, Wash., who have been the guests for several days of Mr. and Mrs. Joseph Moody, en route from the West Indies and a tour of Florida, have been delightfully entertained during their short visit.

Among the informal affairs planned in their honor will be the bridge party at which Mr. and Mrs. George M. Brown will entertain Tuesday evening. Wednesday afternoon Mr. and Mrs. Farnsworth will be the guests of Mr. and Mrs. J. A. Branch at a matinee party, which will also include Miss Claire Sheehan and Mrs. Claude Kress.

The party to have been given by Mr. and Mrs. A. P. Coles Wednesday evening has been postponed on account of the early departure Thursday morning of Mr. and Mrs. Farnsworth.

Beautiful Luncheon to Bride-Elect

Mrs. J. Frank Meador entertained at a beautifully appointed luncheon Tuesday afternoon in honor of Miss Ruth Stallings and her fiance, Mr. Preston Witherspoon.

The pretty new home on East Fourteenth street, into which Mr. and Mrs. Meador have recently moved, was bright with spring blossoms and growing plants. The centerpiece for the luncheon table was an artistic arrangement of Lady Hillington roses, and all minor details introduced the effective yellow color motif.

Seated at the table were Miss Stallings, Mr. Withespoon, Mr. and Mrs. Joseph Rhodes, Miss Marion Goldsmith, Mr. Hal Hentz and Mr. and Mrs. Meador.

Mrs. Roberts' Guest List

An event of Tuesday afternoon was the bridge tea given by Mrs. William W. Roberts, at her attractive home on Ponce de Leon avenue, in compliment to Mrs. Hal Fisher, formerly of Newnan, who has recently come to Atlanta to live.

Jonquils, narcissi and violets formed an affective decoration of the living room, parlors and dining rooms.

The large round table had as center decoration, a Marie Antoinette basket of fragrant spring blossoms, which were attractively reflected in the French mirror upon which the basket rested.

Mrs. Roberts was gowned in blue charmeuse and lace with bodice of shadow lace.

Mrs. Fisher wore a model of tango yellow, with touches of blue.

The guest prize was a jeweled pin, the first prize was a pair of silk hose, and a piece of lingerie was given for the consolation prize.

The guests included Mrs. J. W. Morrow, Mrs. W. R. C. Smith, Mrs. O. D. Gorman, Mrs. Martin Dunbar, Mrs. Sam Osborne, Mrs. Arthur Reid, Mrs. William Owens, Mrs. F. O. Foster, Mrs. George Adair, Mrs. Harry Tolbert, Mrs. W. F. Plane, Mrs. E. M. Pearce, Mrs. H. C Fisher, Mrs. William Heath, of Columbia, S. C.; Mrs. Thaddeus Cheshire, Mrs. E. D. Kennedy, Mrs. William Peabody, Mrs. D. N. McCullough, Mrs. Harry L. Flynt, Mrs. Hal Steed, Mrs Charlton Barrett, Mrs. John J. Woodside, Mrs. Jack Lewis, Mrs. William Huntt, Mrs. E. C. Crawford and Mrs. E. Arthur Howell.

Mrs. McCarty Entertains Her Bridge Club

Mrs. Rucker McCarty entertained her bridge club Tuesday morning at her home in Ansley Park. After the game a delicious luncheon of several courses was served.

The members of the club are Miss Helen Dargan, Miss Ruth Stallings, Miss Jennie D. Harris, Miss Mary Helen Moody, Mrs. Forrest Adair, Jr., Mrs. Marion Smith and Mrs. Milton Dargan, Jr.

Program for Meeting

The Parent-Teacher association of the North Avenue school will hold its monthly meeting on Friday at 3:30 o'clock.

Mrs. Harry Osgood will deliver a lecture on "The History of Art."

Mrs. Curtis Arnold North, of Cox college, will give a reading.

The pupils of the eighth grade have been invited to be present. All members and their friends are asked to attend.

CHARMING YOUNG GIRL



MISS MYRTICE SINCLAIR TINSLEY.

A lovely Georgia girl who is the frequent guest of relatives in LaGrange and Atlanta. She recently graduated from college with honors and is a bright and attractive member of the younger set in Augusta.

OUR ASTROLOGER

"The stars incline, but do not compel."

HOROSCOPE FOR WEDNESDAY, MARCH 4, 1914.

Ill luck oft turns
When Jove's star burns.

Uranus and Jupiter are both in friendly aspect today, while Neptune is slightly adverse. According to the interpretation of astrology this is a fairly lucky time for many intellectual and commercial activities.

While Jupiter exercises power for good, university professors, lawyers and legislators should benefit.

Bishops and all dignitaries of the church are subject to an especially helpful rule while this sign prevails.

Th aspect is held to be good for travel that involves business interests.

When Uranus holds benefic power, all work for social reform is believed to prosper.

The vibrations should be particularly stimulating for all original ideas, whether they concern inventions or merely have to do with abstract thought. Whatever is new, odd or mysterious should make a strong appeal while the stars are poised as they are today.

The conjunction of Jupiter and Uranus today has a peculiar significance, the seers declare. The prognostication is that it will be followed by earthquakes and epidemics. According to this prophecy Washington is to experience an unusual phenomenon within the next few weeks.

Shipwrecks are foreshadowed. One will occur in southern waters.

This conjunction of the two planets falling in the eleventh sign is read as foretelling great reforms in legislation, and Great Britain will be especially susceptible to th astral influnces. Startling incidents in connection wita the woman suffragists are foretold.

Another prophecy is that a strong reaction from the vagaries in art, fashions and social amusements, which have distinguished the last few years, will set in.

A woman who will lead in a movement to restore the balance in American customs will gain fame.

Railway conditions will continue to concentrate public interest, and extraordinary changes in management are foreshadowed.

Persons whose birthdate it is may have unexpected fortune in the form of legacies or gifts. Journeys or changes of any sort are likely to be successful.

Children born on this day will be lucky in financial matters. Boys probably will succeed in business. There is a happy augury for marriage. Their magnetic center is the sun is Pisces and their principal ruling planets are Neptune and Jupiter.

(Copyright, 1914, by the McClure Newspaper Syndicate.)

Philharmonic Concert

The beautiful concert to be given by the Atlanta Philharmonic orchestra under the auspices of the Atlanta Musical association will be an event of Thursday evening, March 5, at the Atlanta theater. By request of the musical association the following notice is printed for the benefit of the members:

"For this concert members are requested to exchange membership cards for tickets at the Kimball Piano company. Members of the musical association are entitled to the purchase of one guest ticket in any part of the house for 50 cents."

The concert will be largely attended as the program is one of unusual interest.

Albright-Blackstock

Mrs. Thomas E. Blackstock announces the marriage of her daughter, Frances Eulalia, and Mr. William Harris Albright, Jr., on Sunday afternoon at St. John's parsonage.

Mr and Mrs. Albright will be at home for the present on Richardson street.

Luncheon to Visitor

A pretty compliment to Mrs. George Conklin, the guest of Mrs. Knowles Youngblood, was the luncheon at which Mrs. Thomas Respess was hostess Tuesday at her home in West End.

The drawing room and reception hall were artistically arranged with bowls and vases of Killarney roses and ferns and banked with palms and other tropical plants. In the dining room the color tone was yellow and white and the center of the table was covered with a plateau of jonquils and dainty hyacinths, and the places of the guests were marked by hand-painted jonquils, with their names in gold.

Mrs. Respess wore gray crepe de chine and her corsage bouquet was of orchids. Mrs. Conklin wore with a Copenhagen blue taffeta with girdle and draperies of charmeuse a corsage of valley lilies.

The invited guests were Mrs. Conklin, Mrs. Youngblood, Mrs. Katherine Williams, Mrs. Marvin Jones, Mrs. William A. Walton, Mrs. Wilbur Heckle, Mrs. William R. Respess, Mrs. Thomas R. Gentry, Mrs. Henry Williams, Mrs. William E. Richards, Mrs. Junius Whaney and Miss Clyde Williams.

Tuesday Evening Domino Club

Mr. and Mrs. Fred Hadley entertained the members of their club and a few other guests in a delightful way during the past week.

The rooms open to guests were bright with red carnations and ferns, and a delicious hot supper was served. The party included thirty friends.

The next meeting will be with Mr. and Mrs. George Dowman.

Important Meeting U. D. C.

The regular meeting of the Atlanta chapter, U. D. C., which was postponed on account of inclement weather, will be held next Thursday, March 5, at 3 o'clock, in the Woman's club. It is expected a large attendance will be present, as business of importance is to be transacted. Every member is urged to come, as the constitution will be read to the chapter, and if found necessary, revised. Also, the amount of proceeds from the Old Fiddlers' convention is to be announced and will prove a pleasant surprise.

Program for Suffrage Meeting

Following a number of requests, Mrs. Anne Fletcher has kindly consented to give one more address in Atlanta before returning to her home in Oldham, England. Mrs. Fletcher will speak at a meeting of the Atlanta Equal Suffrage association to be held on Wednesday afternoon at 3 o'clock, in parlor "E" of the Ansley hotel. Other interesting features of the program wil be an address on "The Justice of Woman Suffrage," by Mrs. Julien S. Rodgers, and a "Votes for Women" recitation by little Miss Helen McClure. A cordial invitation to attend is extended to every one.

The members of the executive committee of the Atlanta Equal Suffrage association are requested to meet promptly at 2 o'clock on Wednesday afternoon.

History Club Entertained

Mrs. W. P. Anderson entertained the Twentieth Century Coterie at their last meeting. After a most interesting program, the guests were invited to the dining room, where tea was served. The table was covered with a lace cloth and had a tall vase filled with daffodils for its centerpiece. The ices and bonbons carried out the color scheme of yellow. Besides the members, a few intimate friends were invited for 5 o'clock tea.

Board of City Missions

The board of city missions met in regular session on Tuesday morning at Wesley house, Mrs. R. P. Milam presiding.

Mrs. Luke Johnson conducted the devotional service.

The report of the kindergarten work showed an enrollment of twenty-nine. The young people of Trinity church gave the members a Valentine party, and the Boys' club committee entertained the clubs with a Washington party. This committee also provided the Knights of the Wheel club with gymnasium suits and shoes.

Miss Wynn's club workers stated that $175 had been contributed, the sum needed to buy an artificial limb for one of the boys of the nome.

Miss Cloud, district nurse, made the following report:

Number clinics held during the month, eighteen; number of patients treated, ninety-six; number vaccinated, twenty-seven; number of operations performed, two.

Miss Burton, head resident, spoke of the growing interest in the Sunday school, of a new orchestra formed from the Tech Y. M. C. A. by Mr. Comer, and of the large number of books taken from the library. A number of dishes had been contributed by the Piedmont club.

Mrs. W. M. Nixon made the following report of Wesley House No. 2:

Number attending night school, forty-eight; number in regular attendance, thirty-six.

Mrs. Nixon also spoke of the pleasure the children had in the Valentine party given them.

Miss Eloise Guyton was appointed librarian.

The treasurer read the following report: Amount brought forward, $33.87; amount received during the month, $312; total, $345.87. Disbursements, $336.40; balance, $9.47.

Dr. Florence Truax reported $10.92 for the supply department.

Mrs. J. N. McEachern was present and brought greetings from the north Georgia conference, held last week in Athens.

SUSIE M. WELLS,
Superintendent of Press.

INTERESTING GOSSIP OF INTERESTING PEOPLE

The report has been revived in Paris that the French government is negotiating for the purchase of the mansion of the Duchess de Tallyrand, formerly Anna Gould, of New York, which is desired for conversion into a museum.

The mansion is a duplicate of the Grand Trianon at Versailles. The rumor says the question of price is the only obstacle in the way of the conclusion of the sale, the state, according to the story, having offered 9,000,000 francs ($1,800,000) for the mansion, but the duchess is asking for 12,000,000 francs ($2,400,000). France, it is declared, has plenty of money to buy the property, but the authorities contend that the price asked is too high.

Futurists in London have become West End house decorators. A number of persons by invitation on Saturday viewed some futurist decorations in a dining room at 40 Wilton Crescent, just completed for Lady Drogheda.

Probably because eating is a serious business the decorations are somber, the main effects being in black. There is a black ceiling, a black carpet, and black paneled falls with strips of mirrors.

Over the door is a canvas painting called "Three Dancing Women," which it is admitted, the uninitiated may mistake for an aeroplane smash.

A feature of the decorations is a frieze in a series of brilliant colors—scarlet and canary yellow—representing articles of food such as bread, meat, fish, birds and fruit.

Two other West End houses will possess similar wall paintings by the same artist.

Unguarded in a rough, old log cabin on the Green river, near Big Piney, Wyo., is household furniture for which it is probable an antiquary would be willing to pay a fortune. The aged couple who own the furniture, Mr. and Mrs. Joseph Cleophas, are away.

The furniture of the Cleophas household was brought to Wyoming by ox teams in the early sixties. It originally was imported from France, and for more than a century was used by the Cleophas family in Pennsylvania.

Several of the pieces date from the reign of Louis XIV. The house also contains valuable paintings and other art treasures, all freighted across the plains when Mrs. Cleophas, a Pennsylvania belle, came west as a bride before a railroad had penetrated the region of the Missouri river.

Three years ago Mrs. Cleophas, who yet retains much of the beauty which made her the toast of a state in her youth, became blind. While in California she may submit to an operation which possibly will restore her sight.

A woman whose death was recorded at the Boston insane hospital yesterday under the simple name of "Mrs. Julian Vogel" was a real German princess who gave up title, wealth and rank when she was only thirteen years old to marry the man she loved.

This woman was Princess Augusta of Hesse. Escaping from her castle home, she married Edward Schirmer, son of a worthy family, but one boasting no honors greater than a good name and prosperity.

The young princess and her untitled husband fled to this country. They eventually came to Boston, where Schirmer died. Her mind failed and finally she was committed to the Boston insane hospital.

It was an even half century ago when Edward Schirmer and his princess bride landed in New York. Finally the couple were traced. Messages came to Mrs. Schirmer from the German consul at Washington in negotiations from her titled parents, who offered to let her return home—without her husband, of course—and to hush up what they regarded as a grave scandal.

A baby was born, who is now Mrs. L. Sweetser, of Cambridge, Mass.—Exchange.

Announcements

STUDY CIRCLE.
The Ponce de Leon Study Circle will meet with Mrs. Thomas Frazer, 29 Kimball street, Wednesday at 10:30 a. m.

INSTITUTE MEETING
The third meeting of the Atlanta Chapter of the American Institute of Child Life will be held Wednesday, March 4, at 766 Peachtree.
The program begins at 3:30 p .m. promptly. Subject: "Honesty" and "Daily Mistakes of Mothers."

NINETEENTH CENTURY HISTORY CLASS
The Nineteenth Century History Class will meet with Mrs. Vassar Woolley, Wednesday afternoon, March 4, at 3 o'clock.

SHELTERING ARMS
The regular monthly meeting of the Sheltering Arms Day Nursery will take place on Thursday, March 5, at 10:30 a. m., at 161 Walton street.

EMBROIDERY CLUB.
The 1911 Embroidery club will meet at the home of Mrs. Walter Cotter, 121 East avenue, Thursday, March 5, at 3 o'clock. All members are urged to be present.

Atlanta Pan Hellenic

There will be a call meeting of the Atlanta Pan Hellenic on Friday morning at 11 o'clock at the Ansley hotel. Important business will be transacted and all members are urged to be present.

Lecture at Cable Hall

An event of the afternoon in which centered much interest was the lecture delivered by Dr. Jenkin Lloyd Jones, of Chicago, before the members of the Drama league. The subject of the address was "Henrik Ibsen, a Prophet of Modern Literature." At the close of the lecture an informal reception followed at Cable hall.

Muscle Food for the Hard Toiler

The man who labors hard physically needs nutritious food. He needs a concentrated food—a food that is also easily digested. And the price of the food must be cheap.

That doesn't mean that the hard toiler needs a lot of meat (as many wives think) for there are other foods equally if not more nutritious.

Take Faust's Spaghetti, for example. A 10c package contains four times more nutrition than meat—it is rich in gluten—it is easily digested, and you can make a whole big family meal with a 10c package.

Try it often. Cook the spaghetti for 25 minutes or so with some red ripe tomatoes. Serve with powdered cheese and bread and butter. Makes bully good eating. Send for recipe book. 5c and 10c packages.

MAULL BROS.
St. Louis Missouri
(Advt.)

The Flour That Needs No Shortening

Bisflo

No Baking Powder No Soda No Salt



The Mark of Distinction

The name "Niagara Maid" in a Silk Glove is the distinguishing mark of the distinctive glove. The glove of distinctive quality and value—distinctive style and fit—distinctive appearance and long wear.

"Niagara Maid" Silk Gloves are the choice of the "woman of today"—because they are the "gloves of today."

They will satisfy your love of the beautiful and your desire for glove economy. Insist on seeing the distinctive name of "Niagara Maid" in the glove you buy.

All Styles, All Colors. Double Tips, Double Wear.
A Guarantee Ticket in every pair.
Short Silk Gloves, 50c, 75c, $1.00, $1.25 up. Long Silk Gloves, 75c, $1.00, $1.25, $1.50 up.

NIAGARA SILK MILLS North Tonawanda, N. Y.
Makers of "Niagara Maid" Silk Products

For the Lenten Season

We have made extensive arrangements to supply the Housewife with the best of FISH, OYSTERS and SEA FOOD obtainable.

Below follows a partial list:

Spanish Mackerel — Pompano — Black Bass — Sea Trout
Smelt — Sheepshead — Perch
Roe Shad — Red Snapper — Buck Shad
Halibut — Finnan Haddies — California Salmon
Catfish — Oysters in Shell or Bulk — Mullet
Shrimp — Hard Crabs — Lobsters
Scallops — Oyster Crabs

FULTON MARKET CO.
25-27 E. Alabama Street
Bell Phone M. 781 M. 415 Atlanta Phone 362



Teach Your Little Girl How To Market!

Little girls delight in helping mother in household work. Teach your little daughter how to market. Begin the teachings by sending her to your grocer for

UNCLE SAM BREAD

—because it's the BEST bread in town.

Labels are good for votes in M. & M. Contest.



Half the usual work —and better than usual results, when you clean your windows with

GOLD DUST

Cleans everything.
5c and larger packages.

THE N.K. FAIRBANK COMPANY
CHICAGO

"Let the GOLD DUST TWINS do your work"

INDIA TEA

More Refreshing Than Coffee at Quarter the Cost

300 Cups to the Pound

A scant teaspoon makes two cups. Steep five minutes only.

Published by the Growers of India Tea

PERSONAL MENTION

—Mrs. Floyd Bullock, Miss Minnie Bullock, of Mathis; Mr. and Mrs. A. H. Morris, of Macon; Mr. and Mrs. J. A. Reese, of Carrollton; Mr. and Mrs. P. J. Williams, of Columbus; Mrs. O. C. Bullock, of Columbus; Mrs. E. B. Anderson, Miss Claire Anderson and Miss Minnie Anderson, of Commerce; Mr. and Mrs. J. B. Holley, of Perry; Mr. and Mrs. C. B. Smith, of Tennille, and Mr. and Mrs. F. J. Bodekin, of Augusta, are in Atlanta today at the Ansley.

—Mrs. Herbert Franklin, of Tennille; Mrs. T. C. Parker, of Macon; Mrs. W. H. DeVoe, of Brunswick; Mrs. John M. Graham, of Marietta; Mrs. Roswell Drake, of Griffin, and Miss Mabel Cortelyou, of Marietta, who are members of the press committee of the Daughters of the American Revolution, spent Tuesday in the city and were among the out-of-town guests present at the luncheon given by Mrs. Eula Griffin.

—The many friends of Mr. and Mrs. Alva K. Cooper, of Prattville, Ala., will be interested in the announcement of the birth on February 27 of a daughter, who has been named Alice. Mr. Cooper, who is a graduate of Emory college and formerly of Covington and Atlanta, is in mercantile business in Prattville. Mrs. Cooper is a Georgia girl and has many friends in Atlanta.

—Mr. and Mrs. Walter B. Lamar, Mr. and Mrs. Charles B. Rhodes and Mrs. John C. Holmes, of Macon, and Mr. and Mrs. Clifford Fuller, of New York, will arrive Tuesday evening and will be among the out-of-town guests who will be present at the wedding of Miss Ruth Stallings and Mr. Preston Witherspoon, of New York, which will be an event of Wednesday evening.

—An event of the evening will be the dinner at which Miss Marion Goldsmith will be hostess at the Piedmont club in compliment to Miss Ruth Stallings and Mr. Preston Witherspoon, of New York, whose wedding will be an event of Wednesday evening.

—Mr. Warren L. Harris, of St. Paul, who is spending several days with his sister, Mrs. W. C. Merrill, was the honor guest at a dinner party of eight at which Mr. and Mrs. E. C. Rupley entertained Monday evening.

—An event of the evening in Savannah will be the reception at which Captain and Mrs. C. H. Konemann will entertain at the German club near Thunderbolt, in celebration of their silver wedding anniversary.

—Mr. and Mrs. Eb T. Williams have returned from New Orleans, where they were the guests of Mrs. Williams' parents, Judge and Mrs. Lawrence O'Donnell, during Mardi Gras.

—Mrs. Anne Fletcher, of Oldham, England, who has been spending the winter with Mrs. William Oldknow, will return home the latter part of the month.

—Mr. and Mrs. Harold Gilbert announce the birth of a daughter at their home on Oak street, who has been named Elizabeth Cunningham Gilbert.

—Mr. and Mrs. Mac Higdon and little daughter, of Canada, are guests at the Hotel Ansley. Mr. Higdon is a brother of Mr. T. B. Higdon, of this city.

—Miss Mary V. Harrison, of Brunswick, who has been the guest of Mrs. Spencer R. Atkinson for tree weeks, returned home Saturday.

—Miss Mary Vivian has returned to her home in Augusta, after being delightfully entertained as the guest of Miss Annie Sue Beall.

—Mrs. W. J. Speer and Mrs. Andrew Cranford left Tuesday morning for Chattanooga to spend a week with friends and relatives.

—Mrs. Anne L. Beatie will spend the month of March at St. Petersburg, Fla., and will visit other points in Florida before returning home.

—Mr. and Mrs. Junius G. Oglesby, who are spending the week in Miami, will visit other points in Florida before returning home.

—Misses Mary Bob and Waverly Huson are being pleasantly entertained in Covington as the guests of Miss Winnifred Huson.

—Mrs. Sam B. Wight returned Monday from a visit of several weeks in Albany, and is with her sister, Mrs. A. P. Coles.

—Miss Lucile Daley returned Monday from Macon, where she has been the guest of Mrs. T. J. Arline for the past month.

—Mrs. Annie Mays Dow has taken possession of the home of Senator and Mrs. Hoke Smith on West Peachtree street.

—Dr. J. J. C. Wright, of Culloden, spent several days with his mother and sisters at their home in Inman Park.

—Mrs. Spencer R. Atkinson, who has been ill for several days with tonsilitis, has recovered.

—Mrs. M. J. Bass, of Macon, is visiting her sister, Mrs. Frederick P. Cook, at Kirkwood.

—Mrs. Rich Cordon has returned from a visit of several weeks to friends in Florida.

—Mr. and Mrs. R. M. Gann are spending some time in Baltimore.

—Mr. John Mack has returned from a visit to New York.

Work of Free Kindergarten Association

Mrs. Frederick G. Hodgson, the president of the Atlanta Free Kindergarten association, describes the work being done by the association in the following interesting report.

"Once a month the executive committee of the Atlanta Free Kindergarten association meets to read reports from the five kindergartens under their care, and to dispose of any business that may come up in connection with the policy of the association.

"The reports from the teachers have been so encouraging this year that we feel the public should understand the real value of our kindergartens to the neighborhoods in which they are established.

"The mothers' meetings continue to be a source of inspiration to teacher and to mothers. In one kindergarten they have planned a program for the rest of the year, taking up matters of historical interest; they also plan a reception to the neighborhood, which will mean a great deal in interesting their friends in the kindergarten home. In another kindergarten the mothers are interested in study of child life and home training. In another they have taken up child labor—the teacher wisely trying to impress on these mothers the reasons why young children should not be sent out into the world too early.

"Perhaps it will astonish many that some of these mothers have signed a pledge not to give their children intoxicating liquors for the rest of the year. Does not this reveal an uplift, an awakening of the moral sense in the souls of these women to whom life has been a hard struggle under bitter privations? Those of us who know and love this work could tell so many things in regard to the actual improvement of whole neighborhoods, that we wish every one could visit our free kindergartens and join us in this effort to start these babies out with some vision of the ideal in their little lives."

THE EVENING STORY

(Copyright, 1914, by W. Werner.)

SISTER TO EVANGELINE

"Is you seed Mistuh Campbell dis mawnin'? An' how is yoah best felluh today?"

Blondina Crenshaw, Hotel Auburn—chambermaid, giggled derisively in the face of Abigail Parker, dining room girl.

Abigail's fat figure ruffled itself like an angry turkey. "Best felluh!" she snorted. "Indeed, and Forestus Campbell is not any kind of o' felluh o' mine, I'd hab you know."

Forestus, a waiter, long Abigail's humble worshiper, was nine shades blacker than the king of the Yoruba country, his neck bore the ugly scar of a youthful razoric conflict, and he wore fourteens on his devoted feet. Ebenezer Coffee, another admirer, possessed a saddle-colored countenance, slender but somewhat lengthy feet, and a barber's calling. Abigail's misguided head told her that Ebenezer was the proper mate for her.

"Dey got Forestus jailed sence Chuesday, and dey say five yeahs in de pen's a-waitin' him," Blondina went on.

"Whuffuh?" Abigail demanded hoarsely.

"Fuh perjerry, de white uns calls hit," Blondina greedily explained, "at de crowner's enques' ober Ellen\Anderson, about not a-bein' in Bone's house de day he killed Ellen. Sence Bone c'mitted su'cide F'restus is admittin' 'round he wuz da, and dat Bone telled him Ellen and him got to handlin' flat-irons commiscous, and he let fly one too many at Ellen. And he axed F'restus, fuh Gawd's sake, wouldn't he help sperit away huh body. F'restus say why he denied bein' da, wuz he wuz skeered Bone, bein' sich a ongodly mean riggah, up kill him ef he gib away de murder."

Abigail turned away, sick at heart. Suppose they sent poor Forestus, innocent of any real wrong, for a five



A strong arm caught her and drew her up.



Lighting a candle, she crept into the cavern's mouth.

years' term in the state prison. Shame and grief would kill him within a year. Indeed before Friday Forestus had pined himself sick. That morning Abigail heard that the "white authorities" were saying "under the peculiar circumstances" they believed the jury would release Forestus.

When Abigail reached the jail to tell Forestus the hopeful news she found he had "released" himself. The jailer, pitying the weeping, shivering black, had brought him down to the warmth of the jail's kitchen and he had managed to escape.

"I loves him," Abigail confessed to herself, "and now he'll nubbah know hit, 'caze like as not he'll lay down an' die somewha' in de weeds."

For two days she went about her work, weighed down by hidden grief and anxiety, but on Monday afternoon Ebenezer Coffee requested the pleasure that evening of taking her, to his "lodge turkey dinner."

"I sees me a-stuffin' my insides wid gobbler," she said to herself, "and my poah boy out somewha' widout so much as a cawn crust."

Late that afternoon Abigail found herself at a small cave by the river three miles from the town. Lighting a candle, she crept into the cavern's mouth. "He's been hid heah," she quavered, as she examined some footprints, "and hain't been gone no time. Dat track's plumb fraish."

"Ef I'd had de sense to looked jest a day sooner," she mourned, as she stiffly wended her way home, "I'd a-cotched him. And now no tellin' how fur he's got away on some freight train."

A few days later the second hand clothing man of the town bought the entire stock of finery owned by Abigail. "And now fuh Indianopolus, dat place de white uns calls 'Nigger Heben,'" she said. "Dat'd be de fust place he'd think of freightin' his karkis to."

When Abigail had been in the city three months searching for Forestus she became discouraged and secured another job. That evening as she came to the kitchen door with her valise she heard a crash of glass, a breaking of dishes and wild screams from the dining room.

"Here, girl," the worried proprietor said to her, "get into the dining room. My best waiter's just been taken to the hospital with a fractured skull. A drunken man hit him with a cut glass water bowl."

Another month passed and Abigail's heart began to despair. "Jest what sort o' a front piece is yoah beau got on to his hade?" her room mate, to whom she had told her trouble, asked her.

"He's a awful black niggah, wid a scar on his neck, and his feet—dey is a little out o' de ord'nary in size," confessed Abigail.

"Dat niggah, Alfred Mason, dem white uns come nigh killing' heah wid dat glass bowl, he's yoah honey boy," Laura Belle cried out. "He may a-changed his name, but he shoah fits dat inscription."

At the hospital Abigail's bright hopes fell. "Alfred Mason," the matron informed her, was discharged two days before and had left the city the same evening.

In the weakness of disappointment Abigail sat flat on the hospital floor and wept copiously. "Wha' must I go now?" she demanded of Laura Belle.

Laura Belle mentioned a populous city in the next state. "Lots o' niggahs go da'."

When late March came Abigail had been a month in the city suggested by Laura Belle. It had rained for days and the levees were in momentary danger of bursting. One morning before 6 a slim negress, her skirts muddy from the water that trickled through the streets, accosted Abigail. "I seed yoah day foah yistiddy's advuhtisement a'-axin' fuh de whahbouts o' Alferd Mason. Gin you don't mean him no hahm, I'll tell yu wha' he kin be foun'," she said.

Abigail clutched the negress' thin arms until she winced in pain. "Hahm!" she ejaculated. "Me a-meanin' a man hahm when I's a-lovin' him twell de very hide o' my haht is a-bustin'."

"Well, da's no accountin' foh tastes," the slim woman remarked. "I believes you."

A moment later a sea of murky water was about the house. The great dam of the river had burst.

"Ef dat skinny nigger 'd jest come yistiddy and tole me about 'Frestus, me an' him 'd a-got to die togedder, anyway," said Abigail, marooned on the house top in the late afternoon, as she strained her horrified eyes at the struggling boats and drowning horses that swept by her.

A boat containing a young woman and a little child and rowed by a young white man and a negro passed in the dusk. Suddenly the baby leaped from its mother's arms and fell into the water. The woman screamed and, reaching toward it overturned the frail skiff. The white people were swept quickly out of Abigail's sight, but the black's face, lifted as he swam bravely through the icy water, was the face of Forestus.

In another second Abigail, leaning in horror far over the edge of the roof, fell into the swirling flood. In another moment her body bumped into a tree and a strong hand caught her and drew her up.

Near dawn Abigail, shivering and moaning, cried out to her companion in misery, "I can't hold on no longer, mister. I'd jest as well drap anyway; I's lost my man."

"I've lost my wife and my baby. I'd let go and drown, but my God tells me not," the young man said softly. "If I hold on maybe He'll let me find and bury my darlings."

"I'll hole on, too," Abigail whispered to herself. "Mebbe He'll lemme find F'restus and bury him."

On the morning of the second day Abigail found herself alone in the tree. Cold and fatigue had taken their toll. The young white man had joined his wife and baby.

Three days later Abigail, searching for Forestus, dragged herself away from the morgue's pitiful dead. "I'se gwine try to keep myse'f livin'," she repeated, clasping her thin hand, "tell I finds his body, den I kin throw myse'f cross his grave an' ax God lemme die, too."

In the "bread line" in the next street a black fellow, with enormous bare feet, in muddy rags, his face hollowed by the suffering of exposure and hunger, awaited his loaf. With a shrill cry of joy, Abigail took the muddy tatterdemalion in her arms. "I's foun' you at last!" she cried. "I's been huntin' you fuh six months. I thought mebbe I wuzn't eben gwine to bury you, and you's alive, blessed be God, you's alive!"

Forestus stared at her incredulously. "You hain't been a-lovin' me all dese six months, Abby, is you?" he stammered.

Abigail gave him convincing proof. "I is," she whispered, "and, whut's moah, I's gwine love twell de sun go down and don't rise no moah. Git yoah bread and le's hunt a preachuh. I ain't gwine let you out o' my sight tell we's marrit and safe back in Kintucky, wha' da's dry lan'."

Quivering with joy, the black Gabriel took two loaves of bread and followed his Evangeline through the devastated city.

LITTLE STORIES FOR BEDTIME

By Thornton W. Burgess

Sammy Jay had spread a false report all through the snow-covered Green Forest and over the glistening Green Meadows. He had told every one he met that Farmer Brown's boy had killed poor Mrs. Grouse and taken her home for his dinner. Now, it was true that he had taken her home, but it wasn't true that he had killed her. You see, he had found her very weak and helpless under the hard, icy crust that Jack Frost had made while she was asleep down under the snow, and which she couldn't break. Sammy Jay and Peter Rabbit had both seen her carried away and both knew that she hadn't been killed. But it made a bigger story, a more dreadful story, to say that she had been killed, and Sammy Jay dearly loves to tell bad news. Besides, he is always ready to think evil of others.

"If he didn't kill her, then he will kill her when he gets her home," said Sammy to himself, "and so it's all right to say that he has killed her." So he flew about spreading that dreadful false story and actually enjoyed telling the dreadful news.

Of course, all of the friends of Mrs. Grouse felt terribly. Some of them Peter Rabbit saw and he told them Sammy Jay's story was not true—that Mrs. Grouse had not been killed. But he had to admit that she had been carried away by Farmer Brown's boy, and to her friends this seemed almost as bad, for most of them were very much afraid of Farmer Brown's boy and quite willing to believe the very worst of him. So they all mourned for poor Mrs. Grouse and said how dreadful and how sad it was and how they should miss her and how they hoped that some day something dreadful would happen to Farmer Brown's boy.

But Mrs. Grouse didn't know anything about this. At first she had been terribly frightened when she had been picked up and knew that Farmer Brown's boy held her a prisoner. But after a little his hands felt very warm, for she was shivering with cold, and they seemed very gentle. And then, she didn't know why, she wasn't afraid any more. She just cuddled right down and felt sure that nothing dreadful was going to happen.

And nothing dreadful did happen. Oh, my, no! She was taken up to Farmer Brown's house and right inside, where it was warm as in summer and where Farmer Brown's boy's mother stroked her with such gentle hands and said, "You poor, poor little bird." And then when she was warm she was taken out to the henhouse and put in a box with plenty of nice warm hay and there she was left with all the corn and oats and barley that she could eat. This was what she needed most, for you know it was because she had nothing to eat for so long, while she was a prisoner under that dreadful icy crust, that she was too weak to fly when the crust was broken.

So she ate and ate until she could eat no more and then nestled down in the soft, warm hay to sleep, for she was tried, so very, very tired. And as she closed her eyes it seemed to her that she couldn't remember when she had been so comfortable, certainly not for days and days. And she could sleep without fear of Reddy Fox or Hooty the Owl or any other danger. To be sure she was a prisoner, but somehow she didn't mind. Not then, anyway. And—and—well, Farmer Brown's boy wasn't dreadful at all: he was rather nice.

What Anne Rittenhouse Says

PARIS, March 2.—The short coat is the coat of the spring, without doubt. Longer coats are used for separate coats, for afternoon wear, for evening wear and for sports coats. But the short coat is the one usually found on the spring street suits.

The length of these short coats varies. Sometimes they are bolero jackets that extend hardly below the waist, although these are generally ended in the back with a square or pointed panel, that reaches below the waist. Some of the short coats are made in short-hip length—about twenty-four inches, measured from the shoulder or neck to the lower edge in back.

Taffeta is widely used for street suits. One is illustrated, made of taffeta in two shades. The skirt is changeable taffeta in blue and rose, and the jacket is plain blue. There is a point in the back and one on each side of the front of the bolero, ending in silk tassels of deep violet. This is also the color of the wide girdle and of the big, white-trimmed glass button that fastens the bolero.

Jet is used to trim some of the short bolero jackets that are a part of taffeta suits, and ostrich is also used.

Removable Puffs.

One of the oddities of the new frocks are removable puffs. Three sets of puffs for the back of the skirt make three different frocks of a single beginning.

That sounds odd, doesn't it? It is odd. But, then, it is no odder than were the clever adjustable minaret tunics, made of tulle and lace and figured silk, which could, by means of sashes, be adjusted at different times, over the same foundation frock.

These puffs suggest the bustle drapery, which is sure gaining ground.

One way to produce a bustle effect is to cross a wide sash at the front of the waist, carry it to the back and cross it again before tying it in a loose end of the corset. These sashes are brought low in front, and, although they lengthen the natural waistline, they do not hide it.

Most of the new frocks emphasize length of waist. It is an odd crossing of purposes—the full hip drapery and the long, more tapering waist. But it can be accomplished, largely by means of sashes, that hold fullness in about the waist. Sometimes, too, yokes are employed for the same purpose.

Still the Waistcoat.

Do you remember that last autumn warnings against the acceptance of the waistcoat were sounded? It was such a popular, easily worn accessory that there were fears for' its life. Too great popularity almost always kills a fashion for the fashionable.

Well, the waistcoat is still alive, unharmed, apparently, by prognostications of its untimely decease, unharmed, too, by its popularity.

In some of the summer suits the waistcoat is white. In some it is colored. And it often boasts two small pockets which add to its smartness.

Thompson Arrives

BOGOTA, Colombia, March 3.—Thaddeus Thompson, of Austin, Tex., new United States minister to Colombia, arived here today.

Art Exhibition

Miss Lula Ross will hold an art exhibition at her studio on Durant place. The exhibition will commence Monday and will last through the week. All who are interested are cordially invited to call and view the pictures.

Famous For Her Hair

Actress Tells How She Grew It.

Madame Rose, the well-known actress who played on one of the leading vaudeville circuits the past winter and who is especially noted for her long, beautiful hair, in a recent interview in Chicago, made the following statement: "Any lady or gentleman can promote the growth of their hair and make it soft and glossy with this simple recipe which they can mix at home. To a half pint of water add 1 oz. of bay rum, a small box of Barbo Compound and 1-4 oz. of glycerine. Apply to the scalp two or three times a week with the finger tips. This is not only the finest hair grower I have ever known, but it prevents the hair from falling out, removes dandruff and scalp humors, darkens streaked, faded gray hair and makes it soft and glossy. The ingredients can be purchased at any drug store at very little cost."—(Advt.)

Just One Application And the Hairs Vanish

(Helps to Beauty)

Here is a very simple and effective way to banish objectionable hairs or fuzz: Mix into a stiff paste enough powdered delatone and water to cover the undesirable hairs, apply and after about 2 or 3 minutes remove the paste, wash the skin and every trace of hair will have vanished. This method is quite harmless and leaves the skin soft and spotless. Be sure, however, to get the delatone in an original package, otherwise it may not be of the desired strength and purity.—(Advt.)

EASY TO DARKEN GRAY HAIR LADIES YOU MUST TRY THIS

Is Not Sticky or Messy. Cannot Injure the Scalp or Hair—Darkens Evenly

To darken your gray, white, faded, streaked or prematurely gray hair try the following: Get from any druggist the following: Get from any druggist a 7-oz. bottle of Q-Ban. On retiring apply it to the hair and scalp like a shampoo. Use enough Q-Ban to moisten the hair and scalp. Then let hair fall free and dry all night. The gray disappears, and a few more applications of Q-Ban your hair is beautifully darkened so evenly and naturally no one will suspect you use Q-Ban. In addition, Q-Ban gives the hair that fascinating appearance of abundance and beauty which is so attractive to look at. Q-Ban also dissolves every particle of dandruff, cleanses, purifies and invigorates the scalp, forever stopping itching scalp and falling hair and promotes its growth. Q-Ban gives a delightful feeling of refreshment and cleanliness of the scalp—as Q-Ban is not sticky or messy, has a mild, pleasant odor; safe to use and always beautifully darkens the hair. Big 7-oz. bottle only 50c, sold and guaranteed by Edmondson's Drug Stores, 11 N. Broad and 106 N. Pryor streets, Atlanta, Ga. Out-of-town people supplied by mail.—(Advt.)

KEELY'S | KEELY'S | KEELY'S



Women's Dresses for Spring Wear

Opening display Wednesday of 20 new models, each a correct copy of latest French ideas—divided into two groups. A great double sale tomorrow—

$15 and $25

An Important Offering of Poplins, Wool Crepes and Taffetas $15.00

This line at $15.00 includes the new ideas of deep puff tunics, defined by ruffles, vestees of net and lace with lace trimmed revers, lace finish puffed sleeves, full or three-quarter lengths; crushed girdles. Some have Japanese hand collars; others are self finished.

The *new* serviceable *silk poplins* and *eoliennes* are well represented in this line, besides serviceable, good models in *wool crepes*.

Prominently Shown are Plain and Changeable Taffetas

No one fabric is so popular this season as taffeta. These are made on entirely new lines in the popular afternoon and street colors, developing in style the latest ideas in bouffant and bunchy effects.

$25.00 For choice of a new line of Crepe de Chine, Taffetas and Moires

---*Crepe de Chine* models at $25.00 are shown with puffed tunics; loose bodices; draped into Japanese hand collars; high crushed girdles; draped shoulder styles. At same price, three models of soft taffetas, some tunic skirts; others with puffed tunics, tiers and ruffles, a few have the bustle bows; some with deep curved yokes. Especially popular one will be a three-tier accordion tunic with large bustle bow; deep ruffle of lace and chiffon at neck and vestee of lace, with 3-4 sleeves; with undersleeve of lace and net---all colors and black.

---At this price many new models for afternoon dances.

Keely Company

Cracker Players Begin to Arrive---Manush and Nixon Here

LITTLE PAL---HE SNEAKS OFF TO BED

--BY LEO



Advance Guard Of Crackers Reaching City

Al Nixon and Frank Manush First to Put in Appearance, Others Are Expected Today, Active Work Begins as Soon as Weather Will Permit

In spite of the fact that the weather for the past few days has been an excellent sample of just what the weather man can offer distasteful to baseball bugs, the boys who are going to make up the Cracker delegation for the approaching season are beginning to arrive. Al Nixon was the first to show up, and he was followed by Frank Manush who reached the city Monday afternoon. Nixon is a little over-weight, but expects to be in great shape with ten days or two weeks' workout.

Several more of the bunch are expected today. Elliott Dent wrote in to Manager Smith some two weeks or more ago that he would come down early, but up to date he has not shown up. Harry Welchonce is also expected within the next day or so, and he may pull into port today. Bill instructed all of them to be here not later than March 5 and with one or two exceptions, they are expected to be on hand by Thursday.

The unfavorable weather of the past few days knocked out any desire on the part of the local delegation to cavort around the field. However, it is expected that better and more favorable conditions will prevail during the rest of the week, and if such is the case, Ponce de Leon is going to be a lively place. Bill Smith still has several semi-pros who are sticking around, and these together with the Cracker candidates who are coming in, will make the old park look like real baseball days.

Star Runners In K. C. Meet

KANSAS CITY, March 3.—Hannes Kolehmainen and Melvin Sheppard, of New York, are among the 200 athletes that will compete in Covington hall here next Saturday night in the annual indoor track games of the Kansas City Athletic club.

Four Missouri valley conference schools, the University of Nebraska, the University of Missouri, the University of Kansas and the State Agricultural college, will send big squads. The University of Oklahoma and the Oklahoma Agricultural college also will be represented.

Sheppard will meet Osborne, a northwestern college half-miler, in a scratch 220-yard run. Kolehmainen will compete with the best college runners in a three-mile race.

Boston Players Arrive at Macon

MACON, Ga., March 3.—Fifteen baseball players joined the Boston Braves' camp here yesterday and by tomorrow it is expected that Manager Stallings will have practically all of the Boston National players on the training grounds. Johnnie Evers is due here tomorrow.

Five newspaper men from Boston accompanied the players today. Players registered here today as follows:

W. J. Maranville, J. C. Martin, Leslie Mann, Richard Rudolph, G. A. Tyler, James Neary, Fred Tyler, George Beck, Wilson Collins, E. Cocreham, Joseph Conelly, T. H. Griffith, I. W. Gilbert, B. C. Hogg and W. L. James.

The temperature is below the freezing point but Stallings expects to get onto the field by Wednesday at least.

St. Louis Browns Win From Cubs

ST. PETERSBURG, Fla., March 3.—With their pitchers working well, the St. Louis Americans yesterday defeated the Chicago Nationals here, 6 to 3. The Cubs got no farther than first base until the seventh inning:

Score:	R.	H.	E.
Chicago	3	2	3
St. Louis	6	8	2

Batteries: Keestner, Pierce, Zabel and Tyree; Bresnahan, James, Taylor and Jenkins, Fromain.

Hoppe Defeats Yamada In Billiard Tourney

CHICAGO, March 3.—Willie Hoppe last night defeated Koji Yamada, 500 to 174, in the first match of the five-man 18.2 billiard tournament. The match ran ten innings, Hoppe having a high run of 156 and Yamada's best inning was 91. Hoppe averaged 50 and his opponent 19 3-9. George Slosson and Yamada will play Tuesday afternoon.

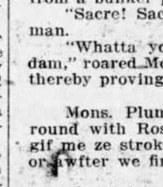

THE SPORTLIGHT

BY GRANTLAND RICE

THE BARD'S CHORTLE.

It may be that us poets very seldom ever feed.
It may be that financially we're very often treed,
It may be that our garments are a trifle out of date
And that in many other ways we lead a blighted fate;
But although our finances and our morals may be lax,
We've got no bother coming through an income tax.

Notice to the New York Police Force.—The frenzied rush toward Tris Speaker and Sam Crawford next Thursday as they land will not be any concerted Camorra arrangement against their lives. It won't even be the desperate charge of a band of anarchists to hurl the two athletes back into the ocean. The occasion, in fact, will be nothing else but an assault by the Feds and Organized Baseball for the purpose of making the two estimable travelers accept all the coin that they can carry away in a truck. So stand aside and let the good work move along.

According to an American baseball historian with the Giants and White Sox at the London affair, 20,000 people saw the game. According to a story cabled over by an English writer, the crowd was placed at 85,000. Which at last puts us wise to the often seen cable, viz.: "125,000 saw England and Scotland meet today at Crystal Palace," etc.

Along the same line, if one of those enthusiastic English scribes was writing baseball in St. Louis about the 10th of August, we might look for this: "37,000 fans saw the Browns lose their seventeenth straight game today, the Athletics winning by the count of 19 to 1."

Still, so long as we inhabit a glass dome we are in no position over here to start pegging any bricks. For neither do English sport writers interview a magnate and report that "Owner Jimson of the Dubs purchased Outfielder Bluefish today, paying a record price of $56,765 for the young star's services," the record price in pallid fact and figures being about $1,476.53.

OR WHAT?

In spite of the fact that we've been pounding our verse or something just as filling for the last five or twelve years, some one takes the trouble to mail us an income tax blank. Are we being kidded or is there merely some fawning flatterer in the throng who seeks our favor?

IN WARNING.

Still we expect to render the government as much service as possible. We intend to drop down today and look over the amount returned by a certain golfer who tackled us frequently last season at the ratio of a ball a hole. We merely wish to know whether or not he had added this extra $700 to his income, or whether he is holding the same out.

Note to tennis followers: The Davis cup is safe for America. Col. Franklin P. Adams at last reports that his elbow has slipped back into gear again and will soon be as pink as a Georgia sunrise.

SPEAKING THE LANGUAGE.

Down at Pinehurst recently Alex Ross was playing a round with Mons. Plummer, otherwise known to fame as the husband of Maggie Teyte, the operatic star.

Mons. Plummer averred through an interpreter at the start of the round that he couldn't speak English. About the second hole as he emerged from a bunker playing 9 he walked up and topped another mashie.

"Sacre! Sacre! Sacre!" came in an outbreak from the enraged Frenchman.

"Whatta you mean, sacre?" inquired Ross, solicitously. Dam, dam, dam," roared Mons. Plummer as he pounded on the ground with his mashie, thereby proving that golf idioms are practically universal.

Mons. Plummer also pulled another festive saying while playing a round with Ross. "I will play you," he said, "ze ball a hole if you will gif me ze stroke a hole. Would you wish that I pay you ze 18 balls now or awfter we finish ze round?"

The Cubs are still a great baseball property. But paying $750,000 for them with Tinker on the North Side, Chance in New York, Brown in St. Louis and Evers in Boston is another matter. As much as we esteem and admire Commander O'Day we doubt that even at top speed he could manage like Chance, play second like Evers, short like Tinker and pitch like Brown.

We see that Colonel W. J. Bryan still indorses Villa. The colonel evidently is planning a chautauqua jaunt through Mexico's bandit territory and he has no intention of driving away a prospective hearer—at 50 pesos per hear.

STYMIED.

He could make the greatest statesmen quail and tremble in the knees,
He could back debaters off the boards as easy as you please,
He was strong in oratory—but of what avail is that,
For he couldn't make his wife believe
She
Didn't
Need
A Hat? —Exchange.

He could fill his daily column with one paw behind his back,
He could pike along with Milton or at Byron take a whack:
But with all his subtle keenness he is still upon the blink,
For he could not make his wife believe
He
Hadn't
Had a
Drink.

Has Matty signed to manage the Brooklyn Feds yet? No? O, very well. Next week will do very nicely.

FULLERTON'S GOSSIP

At the "monster banquet the fans are going to give Henry O'Day" wine will be a la carte, as in the Evers banquet.

From the lineup of the Onwentsia Country club shooters who won the tournament we suspect that they shot at a dollar mark.

No, Fritzy, that "Holy Roller" who beat the devil out of an epileptic in southern Illinois, was not Doctor Roller.

Now, if John Evers is entitled to $25,000 damages for injury to his reputation as a manager, what sum is coming to Frank Chance?

Branch Ricke, is either going to be a great success or a big failure as a manager. He stopped the poker game the first night out.

Count Otto Salm-Hoogstraten was defeated at indoor tennis in New York. Probably the head writers refused to let him win.

We rise to nominate L. D. Grice, baseball player of Mercer university, for the high office of president of the Chicago Cubs. He bit off his tongue during a game.

Oh the sublime faith of some baseball writers! They announce calmly that a baseball team, en route south, will reach a certain place at a certain time.

Smash Records At Big Indoor A. A. U. Meet

Thomas J. Halpin Set New Marks for 300-Yard and 600-Yard Runs—Abel Kiviat Lowers Time on 1,000-Yard Run, While Harry J. Smith Beats 2-Mile Record

NEW YORK, March 3.—Five new championship records, two of which established new world's indoor marks, were made last night at the indoor national championships of the Amateur Athletic union, held at Madison Square Garden. Two other championship records were equalled.

Thomas J. Halpin, of the Boston Athletic association, and Alvah T. Meyers, of the Irish-American Athletic club, set the two new worlds records. Halpin won the 600-yard run in the new time of 1:13 2-5. Meyers, in the 300-yard run, established a record of 0:32 1-5.

The other events in which new championship figures were hung up were the two-mile walk, won by Richard F. Remer, Irish-American Athletic club, in 14:21 4-5; the 1,000-yard run, won by Abel R. Kiviat, Irish-American Athletic club, in 2:15 2-5, and the two-mile run, won by Harry J. Smith, Bronx Church house, New York, in 9:18.

Platt Adams, of New York, was a triple winner, winning the standing high jump, standing broad jump and pole vault for distance. Meyers and Patrick J. McDonald, both of the Irish-American Athletic club, were double winners. In addition to making his record in the 500-yard run, Meyers captured the seventy-five-yard dash. McDonald captured the twenty-four-pound shot put and was first in throwing the fifty-six-pound weight for height.

The championship point banner was won by the Irish-American Athletic club, with the New York Athletic club second, and the Boston Athletic association third.

Twenty-four-pound Shot Put—Won by Patrick McDonald, Irish-American A. C.; distance, 7 feet 7 inches. J. P. Lawler, Irish-American A. A., Boston, second; distance 36 feet 9 1-2 inches. John J. Elliott, New ork A. C., third; distance 32 feet 6 inches.

Two-mile Walk—Won by Richard F. Remer, Irish-American A. C.; Edward Renz, Mohawk A. C., New York, second; Richard B. Gifford, McCaddin Lyceum, Brooklyn, third; Fred Kaiser, New York A. C., fourth. Time, 14:21 4-5—a new championship record. Old record, 14:32 3-5, mae by R. B. Gifford, McCaddin Lyceum, Brooklyn, 1913.

Seventy-yard High Hurdles—Won by John J. Eller, Irish-American A. C.; F. F. Brady, Columbia University A. A., second; W. F. Pell, Potter, New York A. C., third; F. McDonald, Columbia University A. A., fourth. Time, 9 2-5 seconds. Equals championship record.

Throwing Sixteen-Pound Weight for Height—Won by Patrick J. McDonald, Irish-American A. C., with 15 feet 9 1-8 inches; Patrick Ryan, Irish-American A. C., second, with 15 feet 8 1-2 inches; John P. Lawler, Irish-American A. A., Boston, third, with 15 feet 5 inches.

Standing High Jump—Won by Platt Adams, New York A. C., 5 feet 1 inch; Ben W. Adams, New York A. C., 4 feet 11 inches, second; Edward L. Emis, Bronx Church house, New York, 4 feet 11 inches, third; Harry L. Buhler, Bronx Church house, New York, 4 feet 11 inches, fourth.

Six hundred yard-yard run, won by Thomas J. Halpin, Boston A. A.; Abel R. Kiviat, Irish-American A. C., second; Melvin W. Sheppard, Irish-American A. C., third; O. De Grouchy, N. Y. A. C., fourth. Time, 1:13 2-5, a new American indoor record and also a new championship record. Old championship record, 1:14, held jointly by Harry Glasing and A. R. Kiviat.

Three hundred yord-run, won by Alvah T. Meyers, Irish-American A. C.; Hal Hejland, Xavier A. A., New York, second; Fred Burns, Boston A. A., third, Hugh Hirshon, Irish-American A. C., fourth. Time, .32 1-5, a new world's indoor record.

Running high jump, won by Eugene Jennings, Bronx Church House, N. Y., 6 feet 1 inch; Harry Barwise, Boston A. A., second, with 6 feet; A. R. Roderiquez, New York, unattached, third, with 5 feet 10 inches.

Standing broad jump, won by Platt Adams, New York A. C., 10 feet 11 inches; Leo Geohring, Mohawk A. C., New York, second, with 10 feet 7 inches; Ben W. Adams, New York A. C., third, with 10 feet 2 1-2 inches; Ed L. Emos, Bronx Church House, N. Y., fourth, with 9 feet 11 1-2 inches.

Two-mile run, won by Harry J. Smith, Bronx Church House; William J. Kramer, Long Island A. C., second; Hannes Kolehmainen, Irish-American A. C., third. Time, 9:18, a new championship record.

Pole vault for distance, won by Platt Adams, New York A. C., 28 feet 6 inches; L. Schneider, Mohawk A. C., 26 feet 3 1-4 inches, second; Harry Babcock, New York A. C., 25 feet 9 inches, third; Kenneth Caldwell, Irish-American A. C., 25 feet 3 inches, fourth.

One thousand-yard run, won by Abel R. Kiviat, Irish-American A. C., New York; Homer Baker, New York A. C., second; H. F. Mahoney, Boston A. C., third; William Anderson, New York A. C., fourth. Time, 2:15 2-5. A new senior championship record. Old record, 2:15 4-5, held by A. R. Kiviat.

Seventy-five-yard dash, won by Alvah T. Meyers, Irish-American A. C.; F. P. O'Hara, Massachusetts Institute of Technology, second; Fred Stephenson, Trinity club, Brooklyn, N. Y., third; John J. Eller, Irish-American A. C., fourth. Time, 7 3-5. Equals championship record.

STRAY SHOTS AT SPORT TARGETS

BY INNIS BROWN



THAT WAIVER MATTER.

To judge from statements and interviews emanating from more than one Southern league baseball camp just now, it appears that there are quite a few members of Father William Kavanaugh's family who are beginning to grow exceeding wroth over a bit of high-handed legislation, which the National Baseball commission is trying to put over. The trouble has to do with a phase of the drafting rule.

The matter is a three-handed affair, since the Players' Fraternity also has its say in the matter, or rather did make a shot speech, some weeks since. At the time when the commission created a special class known as AA for the American Association, the International and the Pacific Coast leagues, it was agreed that players drafted by the major leagues would be turned back to the clubs from which they were drafted without the necessity of getting waivers from Class AA teams, even though such players were originally drafted from Class A teams.

At the time the new classification was created, there were five teams in class, viz.: the three mentioned above, and also the Southern and the Western leagues. An objection to the new classification was raised by these two, and it was only after the special agreement on the waiver proposition was made that the two agreed to new division. Now comes the fraternity, and demands that this special provision be voided, and that players turned back from Class A leagues be offered to teams in Class AA leagues before they are passed on to Class A teams.

APPLIES ON PURCHASES.

This request not only holds good in the case of players taken up by draft, but also in the case of players purchased. Practically all players purchased before the drafting season opens, or at least a great many of them, are sold with the understanding that if they fail to make good, they can be turned back, and the club which made the sale must refund the purchase money. However, if this Class AA waiver is enforced, no player sold under such an option can be turned back without first getting waivers from the three leagues in this special class.

President Callaway, of the local association, is strong in his condemnation of the proposed move. Likewise, President Andrews, of the Chattanooga club, and others, have protested against such a ruling. President Callaway goes on to say that the waiver agreement as it now stands was adopted in the form of a contract between the National Commission and the National Association of minor leagues, and that as such, neither party has the right to wilfully change the terms of the same. He states further that he believes that if taken into the courts, the contentions of the Southern league would be upheld in the matter.

GREAT OPPORTUNITY.

On the advice of his physician, Kid Elberfeld has announced that any time he takes an active part in a game during the coming season with the Dodgers, he will wear a leather headgear to protect his dome. We expect that at least a score or more will take this announcement as grounds for calling attention to the fact that Fred Merkle will not need any such protection.

This is going to be a busy fall on gridirons throughout the country, and nobody appreciates the fact any more than the coaches of the leading teams. Some two weeks ago, Coach Yost made a hurried run over to Ann Arbor from New York to get his huskies going this spring, and now comes a report from the east that Harvard, Yale, Princeton and other eastern powers on the gridiron are putting their material through the grind.

When Al Nixon blew into baseball headquarters Monday morning he was all bundled up like an Eskimo, and with all that shaking vigorously. But Al didn't make the mistake this year that he did last, when he came down all rigged up in summer togs. "It's the Sunny South, all right—in spots," said Al.

INTERESTING NOTES FROM THE COLLEGE SPORT WORLD

The University of Alabama has not yet chosen a football coach for next season. Following the announcement of Coach Tubby Graves' resignation, the Tuscaloosa authorities were besieged with applications for the job, but no selection has yet been made. It is understood that Tom Graham, former Vanderbilt tackle, is angling for the job. He has been strongly endorsed by Coaches McCaugin and Yost.

Baseball practice at Vanderbilt is rather lagging awaiting the selection of a coach for the team. Ed Hamilton, a former Commodore captain, who coached the team very successfully a few years since, has declined an offer to handle the squad again. It is understood that Manager Bill Schwartz, of the Vols, will take time to give the college crew some instructions.

An Australian rugby football player of considerable reputation has entered the University of Southern California in the person of Bernard Higgins. He is a younger brother of Pat Higgins, the university rugby coach. He played on the North Sydney team and was picked for the New South Wales team two years ago, but was prevented from playing through injuries. Young Higgins attended St. Aloysius college in Sydney and comes to the University of Southern California as a transfer, which may prevent his representing the university in games with California or Stanford until a year's time has elapsed. He is reported to be a sprinter of ability and valuable as a track team asset.

A. A. U. Plans to Help Finance Olympic Team

President Lill and Secretary James E. Sullivan Discuss Methods to Be Employed—Officials of the Union Expect to Raise at Least One Hundred Thousand Dollars

NEW YORK, March 3.—Plans for the collection of a large Amateur Athletic union fund for the American Olympic team of 1916 were outlined here today at a conference between President Andrew J. Lill, Jr., and Secretary James E. Sullivan, of the A. A. U. It was decided to open the campaign for 1916 funds with a circular letter to each club and allied organization requesting the assessment of a given sum on each member of such club.

The Amateur Athletic union officials hope to collect close to $100,000 from within their own ranks during the next eighteen months by means of a persistent subscription campaign. The co-operation of their organizations such as the public schools, athletic leagues and recreation and playgrounds' associations will be enlisted. It is hoped that the children enrolled in these organizations throughout the country can be enlisted to contribute 1 cent each.

Secretary Sullivan planned to leave last night for San Francisco to arrange for the international athletic meet in connection with the Panama-Pacific exposition.

CHICAGO, March 3.—Otto E. Schmidt, president of the central branch of the Amateur Athletic union today began plans for the collection of a fund which will be used by the Amateur Athletic union in sending American athletes to the Olympic games at Berlin in 1916.

A general campaign committee consisting of representatives from each club in the central branch will be appointed at the next meeting of the organization, according to President Schmidt. The committeemen will be expected to take care of the collections made by their clubs.


'Shadow' (higher) or 'Profile' (lower)
6 for 75c or, as usual 2 for 25c
THE *smartest* style. Two heights. A *dozen* comfort features.
To get the correct collar, ask for 'Shadow' or 'Profile.'
To get the famous exclusive LION *comfort* features insist upon
Lion Collars
Oldest Brand in America
United Shirt and Collar Co., Makers, Troy, N. Y.

ROSE PURITY
There is just ONE Whiskey
PURITY
4 Full Quarts $4, Express Prepaid
4 FULL QUARTS $4 EXPRESS PREPAID
A golden-mellow brand, so smooth and pure—for half a century has stood the test of time.
BIG FREE OFFER With order sent in on attached coupon on or before March 15th, for 4 quarts or more of Purity, we will pack free one pint of delicious Apricot Liqueur, made from selected fruit, ripened on the trees of sunny California. You must use it is Coupon.
WHEN YOU THINK OF GOOD WHISKEY THINK OF ROSE
RANDOLPH ROSE President
R. M. ROSE CO.
Chattanooga, Tenn. Jacksonville, Fla.
Send postal for handsome illustrated booklet and prices of our famous brands, stamped envelope and handy order blank.
COUPON—This offer expires March 15th
D-5
ROSE: Please ship the following:
Name
Express Office
Post Office
R.F.D. or St. State

Three 10-Round Boxing Bouts at Harry Staten's Club Tonight

DAY BY DAY WITH THE DEYS ---BY CLARE VICTOR DWIGGINS



Copyright, 1914, by McClure Newspaper Syndicate.

Pittsburg Feds Are Backed by Large Fortune

President Gilmore Announces That Millionaire Will Finance the Club – Reported That Hen C. Frick Is the Man, but Gilmore Neither Affirms Nor Denies

CHICAGO, March 3.—President Gilmore, of the Federal league announced last night that a "Pittsburg millionaire" had decided to become backer of the club in his town. Stories that Henry C. Frick, of Pittsburg, had contemplated taking an active part in the national game have been current for some time. Gilmore, however, would not say Mr. Frick was the man.

The announcement was made after a conversation over the long-distance telephone between Gilmore and W. A. Kerr, of Pittsburg, in which the latter is said to have promised that the deal would be closed on Thursday in New York.

The telephonic conversation led President Gilmore to declare that any attempt by organized ball to sign players already signed by the Federal would be the beginning of a war that would threaten the foundation of the organized faction. This statement was made in answer to questions concerning the reported defection of Pitcher Blanding, who, it was said, finally had agreed to join the Cleveland team despite his contract with the Federals.

It leaked out yesterday afternoon that Tom Seaton, the pitcher last year with Philadelphia, would join the Chicago Federals. It was understood that the Brooklyn club was to get Seaton, but the allotment on Saturday gave him to Tinker's club.

Ground will be broken for the local Federal league plant Wednesday, President Weeghman said yesterday. Mayor Harrison had agreed to turn the first spade of dirt if his health permits. The contractors who bid for the privilege of building the stand all agreed to have it finished by April 21, by which time the Chicago club will have finished its opening series at Kansas City, Indianapolis and St. Louis, and will be ready to play its first home games.

Much disappointment was shown by the Federal managers when it was learned that Christy Mathewson had signed a contract with the Giants and had not waited for their offer of $65,000 for three years, made yesterday in a telegram by President Gilmore. Mathewson was wanted to manage and pitch on the Brooklyn team, but efforts will be made to get Sam Crawford for the job, while President Gilmore intimated that Fielder Jones, former manager of the Chicago Americans, might be made an offer.

The Kansas City team of the Federal league has practically engaged Leverenz, of the St. Louis Americans, it was learned. Leverenz is with the world's tourists.

Germany and Canada Enter Tennis Tourney

NEW YORK, March 3.—Two more challenges for the Davis cup tennis series from Germany and Canada were received by the American Davis cup committee yesterday, the last day for making entries. This brought the list of contenders for the honor of meeting the American defenders of the cup up to six. France, Belgium, Autralasia and England are the other entrants.

Kid Herman Won From Johnny Fisse

NEW ORLEANS, March 3.—Kid Herman easily outpointed Johnny Fisse here last night in the second of a series of elimination bouts for the selection of a bantamweight to meet Champion Johnny Coulon here early in April. Herman and Fisse are local fighters.

John Ruskin
BIGGEST and BEST CIGAR
5¢
Each Cigar Hand Made
Assuring free and even burning to the last puff.
The Havana Tobacco used is the choicest grown.
Buy one to-day—to-morrow you will buy them by the box and save money.
I. LEWIS CIGAR MFG. CO.
Newark, N. J., Makers.
J. H. Hirsch, E. L. Adams & Co., Distributors—Atlanta.

BOXERS READY FOR BOUT AT STATEN'S CLUB TONIGHT

Billy Hooper vs. Dixie Kid.
Jack Monahan vs. Battling Jones.
Young Jackson vs. Gus Sharkey.

Above are the bouts which Harry Staten has booked for his club on Viaduct place tonight, beginning at 8 o'clock. Each of the three is scheduled to go ten rounds. All of these scrappers are middle or light heavyweights since Staten has decided that local fight fans would like to see some of the larger fellows mix it, occasionally, in view of the fact that all matches held here recently have been between the little fellows.

Mike Saul has been chosen as the third man in the ring, and his choice should prove popular. Mike has handled a number of local battles and his work has been satisfactory. Staten says all of the boxers are in good physical conditon, and he expects that every one of them will go into the ring prepared to put up the strongest showing that he possibly can.

Just Notes

Bob Tarlton, who formerly played with New Orleans and Montgomery, will play first base for Paul Sentell's Galveston club the coming season. Tarlton has been playing winter ball in the Crescent City.

Grover Hartley, who has spent several seasons in the majors doing bench duty with the Giants, but who was traded to the Reds during the winter, is a holdout. Hartley ays that unless the ante is raised he will forsake the pastime or sign with the Feds.

The Federals have lost another player. He is Pitcher Hi West, of the Portland club of the Pacific league, who has signed with Manager McCredie for the coming season.

Pete Childs, who has given Portsmouth two pennant winners and two third place outfits, has signed up for his fifth year as manager of this team in the Ohio State league.

The Western Canada league will open its season May 4 and close September 7. All teams are supposed to carry fourteen men each and the pooling of the mileage will be on this basis.

The new Lewiston club in the New England league seeks to secure Freddy Parent from the Baltimore Internationals as manager. Parent's home is in Sanford, Me., and he is said to be anxious to try his hand at managing close to his home town.

H. C. Ehrgott, who managed the Lincoln team in the Illinois-Missouri league last year, has bene sold to Troy of the New York State league, for $300. He is a first baseman and he landed two pennants for Lincoln.

Marty Hogan, it is reported, will return as a manager in the Tristate league, he being the most favored man to lead the Trenton team this season. Hogan is now in business at his home town of Youngstown.

Dan Mahoney, who had a trial with Cincinnati in 1911, has been named coach of the Washington and Lee university baseball team, succeeding Al Orth, now National league umpire. Mahoney is a former Holy Cross star.

In Walter Johnson the Nationals have, without a doubt, the best hurler in Ban Johnson's circuit. He exceeds all slab artists in striking out the opposition. Walt did last year, but the coming campaign he'll have close competition. Dock Ayers, in the Griffith band, struck out 390 batsmen in 1913.

Harry Tuthill, Tiger trainer, has written Oscar Stanage, Tiger catcher, advising him to go to Carr's baseball school in Texas, rather than to Hot Springs, to get into shape this spring. Charlie Carr's baseball school received a knock or a boost, as you see fit to call it, by the announcement that Bill Doyle, Nap scout, would open a free baseball school at Portsmouth, O., April 1. He charges nothing for tuition, but reserves the right to get the money minor league clubs get for his candidates who make good.

Delmont Beat White

MEMPHIS, Tenn., March 3.—Gene Delmont, of Memphis, was given the decision over Jack White, of Chicago, at the end of an eight-round bout here last night. The men are lightweights.

Cutler Throws Sampson

LOUISVILLE, Ky., March 3.—Charley Cutler defeated Paul Sampson, in straight falls here last night, the first in 32, the second in 6 minutes.



SHAVING with a safety is either joy or sorrow—the expensive razor and dull blade is an instrument of torture—the new *Gem Damaskeene Safety Razor* with a *Gem Damaskeene Blade* makes shaving a real pleasure and real economy.

See Our Window Display This Week

It's a Plan to Popularize the Best Safety Razor on the Market and to make new buyers familiar with its merits

As an extra inducement we are empowered to present you with

One Gem Damaskeene Blade Free!

Come in and let us demonstrate the superiority of the "GEM" over all its rivals. It will be a profitable education to all self-shavers. Remember, the demonstration is

FOR THIS WEEK ONLY

JACOBS' PHARMACY CO.,
11 Stores in Atlanta, No. 6 Marietta, Whitehall and Alabama, Whitehall and Mitchell.

KING HARDWARE CO 153 Peachtree St. | E. H. CONE, 60 Whitehall St. | ELKIN DRUG CO., Grand Building. | E. H. CONE, Kimball House.
ELKIN DRUG CO., Peachtree and Marietta. | KING HARDWARE CO. 87 Whitehall Street. | JAMES' DRUG CO., Peachtree and Houston.
GUNTER-WATKINS DRUG CO., 42 Peachtree Street. | HIGHTOWER HARDWARE CO., 90 Whitehall Street.
TRENT-GREEN DRUG CO., Cor. Forsyth and Luckie.

Tech Faculty Takes Hand In Baseball Work

The Tech faculty has taken a hand in the baseball situation and the stars who were crippled for at least two weeks, until their work shows an improvement, were Joe Pitts, the star pitcher; J. B. McLin, also a letter man, and also the following who were looked upon as the most likely candidates for places: Herrington, Newsom, Fetner and Morrison. This leaves the Jackets without an old pitcher and minus a catcher. These men are not allowed to play for two weeks or until their work shows a decided improvement.

The following men are now out for the team: Bird Blount, Breen, Bryant, Burdick, Burr, Beard, Camp, Casey, Carpenter, Clay, Conrad, Conway, Donaldson, Eubanks, Fielder, Fife, Fox, Francis, Garlington, Gardner, Hammond, Henderson, Hill, Holland, Johnson, H. H. and R. R. Jones, Kauder, Lonon, Malone, Mangham, Montague, Moore, Munroe, Poland, Pound, Reifsneideder, Reynolds, Seawell, Shaw, Span, Suggs, Witherington, Woodall and Wooten.

The first afternoon baseball practice was held Monday afternoon. It was planned to go on Grant field and have a game, but the wind was so high that it rendered this impossible.

The candidates were taken to the Crystal Palace and there given batting practice and a lecture. If the weather permits the men will be taken on the field this afternoon and every afternoon hereafter. The squad is a little behind those of previous years in the matter of condition on account of the abolishing of the up campus track that was always used for conditioning work.

The track on Grant field is still being put into the best possible condition and the men in charge will not permit its use until it is finally finished and ready for permanent use. However, if the weather will break in the next few days there should be no bad results from this lack of condition. The pledge was passed around and all candidates who meant business signed up and the season is off in good shape.

WHY SHOULD THEY INSIST ON CALLING IT SPRING TRAINING?

BY HUGH S. FULLERTON.

Spring training "dope" is commencing to float in; and we have our first opportunity of judging what the teams of the major leagues will probably do.

Connie Mack has started in the same quiet, easy manner, teaching baseball both on and off the field. Mack is the first great manager to teach scientific baseball. Daily meetings are held. At these meetings Mack and his men discuss every play that has come up during the day, the players making suggestions and arguing points.

Kid Gleason is showing what he can do. I think the White Sox will be a much improved team because Gleason is in charge this spring. Gleason is a baseball genius and a marvel at getting enthusiastic work out of players. He does not permit loafing and he will have his team in condition in spite of the desperate training trip arranged. Gleason is a wonderful judge of youngsters and an immense help to pitchers especially.

Rickey seems to be taking hold of the Browns with a new spirit. He is right in one thing—he has commenced weeding out already. He is not going to waste time on players who, from first glance, are not of major league caliber. He is one of four major league managers to order sliding practice.

McGraw puts more time on sliding than on anything else, and his team is the best sliding team in the country. Griffith has devoted a lot of time to teaching some of his men to slide, and by curing Milan of his one bad fault (oversliding) has made him one of the greatest baserunners in the business.

O'Day seems back to the 1876 style. Almost every team in the country has cut out the hit and run play, and is playing it "run and hit," the batter striking only to protect base runners when they are going. Now O'Day is teaching hit and run. O'Day is driving his team hard, and, favored by excellent weather from the start, he ought to bring a well-conditioned team north.

Jennings always has been successful in handling teams in training. His order against gloves was the real inspiration. He knew that the players would throw too hard at the start, and, by taking the gloves away, he restrained them. Fred Clark has had a habit of hiding the bats for three or four days after starting training, knowing that the players will do nothing but bat if permitted to save the war clubs.

Much interest is attached to Herzog's work with the Reds. He is just starting, and there is little information regarding his ideas of training. Reports are, however, that Herzy has inspired the Reds with something of his own fighting spirit, and he, too, has ordered the sliding practice, being schooled in McGraw's style.

Fred Ayer Won Great Dog Race

NOME, Alaska, March 3.—Fred Ayer finished first in the Solomon derby dog race that was run yesterday from Nome over the snow trail to Solomon and return. His time for the 64 miles was 6 hours, 30 minutes, 4 seconds. John Johnson, winner of last year's derby, finished two minutes after Ayer.

The five teams that entered the race started under clear skies but a wind and snow storm that reached the proportions of a blizzard developed as the race progressed, and the heavy-going destroyed chances of lowering records of other years. Johnson's time last year which fixed the record for the course, was 5 hours, 47 minutes, 24 seconds.

The Solomon derby is the first of the season's classic dog races. The big race, the all-Alaskan sweepstakes, will be run in April.

Penn Relay Team to Compete in St. Louis

PHILADELPHIA, March 3.—George Orton, coach of the University of Pennsylvania track team, today announced that the Red and Blue would be represented by a one-mile relay team and several individual entries in the Missouri Athletic club games on March 14 in St. Louis. The relay team, which probably will be matched against the University of Illinois, will be composed of Lippincott, Kelly, Lockwood and Meredith, with Cross as a substitute. Captain McCurdy will be entered in the mile run and Patterson in the sprints.

FABLE.

Ajax was defying the lightning.

"Come on," he yelled; "I'll run this myself. You can't drive me out. You'll be the first one through the turnstile next spring."

START TODAY

You have a good chance to win a valuable gift in

THE ATLANTA JOURNAL'S

Easter Gift Distribution

You are sure to win something worth while. You may win $1,000 in gold, or one of the $1,050 Automobiles, or a $100 cash gift, or diamond ring, or gold watch.

It will be worth your while, anyway, to try. All you have to do is to

GET NOMINATED

See blank on page two. Have it filled in and send to The Journal office. Then drop in and talk it over and let us tell you how to get votes.

EASTER GIFT DEPARTMENT Open Days and Evenings

Journal Want-Ad Rates

One time, 10c a line.
Three times, 6c a line.
Seven times, 5c a line.

The reduced rates are for consecutive insertions, cash with order.

Six words of average length are counted as a line.

The minimum char is the price for two lines.

Money will be refunded on the basis of the earned rate for paid-in-advance Want Ads which may be discontinued.

All discontinuances should be made in person at The Journal office or by letter. Telephone discontinuances are not valid.

The Journal maintains a messenger service and a phone-receiving service for Want Ads.

A messenger will be sent for your Want Ad or your Want Ad will be taken over the phone by an expert operator and ad writer, as best suits your convenience.

Telephones
Main 2000
Atlanta 423

The Journal Covers Dixie Like the Dew

Find the Want Ad Meant for You

WANTED HELP—MALE

WANTED—Boys to carry routes in afternoon and Sunday morning. Apply at the followng places: Atlanta Journal main office; Sub-station No. 1, 495 Edgewood avenue; Sub-station No. 2, 212 Lee street; Sub-station No. 3, 792 Marietta street.

WANTED—A manufacturing house requires the services of a reliable representative in every town in Georgia, Florida, Alabama, North Carolina, South Carolina and Tennessee. We hav a most wonderful proposition to offer. If you are a worker, you can easily make $25 to $40 per week. The opening we have in your town must be filled at once. Write quick. Address P. O. Box 778, Atlanta, Ga.

WANTED—If you want position as fireman, brakeman, electric motorman, conductor, colored train or sleeping car porter, firstclass Atlanta roads, $65 to $165 month, steady work, experience unnecessary, no strike. Enclose stamp, name position wanted. Passes and uniforms furnished when necessary. Address Railway Inst., Dept. 11, Indianapolis, Ind.

WANTED—Printers; one stenographer and rate clerk combined. Drug clerk, white cook, advertising solicitor for daily paper, five barbers, three mechanics, one blacksmith helper, three stenographers. Please apply at once as the first come first served. Jesup Business & Adv. Agency, Jesup, Ga.

STENOGRAPHERS, bookkeepers, salesmen, commissary clerks, clerical office men, clerks, mill hands, railroad men, telegraph operators, station agents, we save you money and lost time by furnishing you positions on short notice. Arlington Busines Agency, Arlington, Ga.

BE YOUR OWN BOSS—I made $200 weekly the first year with a small mail order business. Begin with $5. Any intelligent person may do the work. Free booklet tells how. Heacock, R5099, Lockport, N. Y.

DRAUGHON'S Business College, Atlanta; enter any time. CATALOGUE FREE.

USE your spare time to build up a mail order business of your own. We help you start for a share in profits. 27 opportunities. Particulars free. Mutual Opportunities Exchange, Buffalo, N. Y.

A PERSON every vicinity for detective and inquiry work; experience unnecessary; work awaiting appointments; send stamp for application. National Bureau Investigation, 1040 Battle Creek, Mich.

WANTED—Young men to learn pharmacy this summer. Demand for our graduates exceeds supply. Next session begins April 15. Southern College of Pharmacy, 80 Luckie St., Atlanta.

BE A DETECTIVE $150 to $300 per month; travel over the world. Write Supt. Ludwig, 605 Westover Bldg., Kansas City, Mo.

HIGH-GRADE manager Atlanta office for Wilmington Beach Corporation. Must be an experienced organizer, capable of handling agency force. "R.," Box 185, care Journal.

WANTED—Men to learn barber trade. Few weeks completes; earn while learning; positions waiting; illustrated catalogue free. Moler Barber Colle, 38 Luckie st., Atlanta.

LEARN barber trade. We teach in half the time of other colleges. Complete course and position in our chain of shops only $30. Atlanta Barber College, 10 E. Mitchell.

WANTED—Railway mail clerks. Commence $75 month. Atlanta examinations coming. Sample questions free. Franklin Institute, Dept. 46-L, Rochester, N. Y.

WANTED—Straight type compositor; permanent position for right party; state wages wanted and give experience and reference. The Wiregrass Farmer, Ashburn, Ga.

AN intelligent person may earn $100 monthly corresponding for newspapers. No canvassing. Send for particulars. Press Syndicate, 806 Lockport, N. Y.

WE WANT a few bright young men who desire the benefit of scientific training in salesmanship. Apply 531 Candler building, between 10 and 12 a. m.

WANTED 1,000 MEN—Send name to Globe Distributing Co., 411 Gould building, Atlanta, Ga. They will hire you to try their best 5c Cigar.

YOUNG MAN, over 21, to act as salesman and learn real estate business. See Mr. Donley, Thompson & Lynes, 18-20 Walton St.

LOCOMOTIVE firemen, brakemen, wages about $100, experience unnecessary. Send age, postage. Railway, Box 353, care Journal.

WANTED AT ONCE—Firstclass white barber; guarantee $12.00; must be firstclass for good steady job. C. T. Bailey, Newnan, Ga.

MEN—Age 18 to 35, become railway mail clerks, $75 month. Pull unnecessary. Particulars free. Railway, Box 7, care Journal.

WANTED—Druggist with experience, give references and state salary expected. Knight Drug Co., Box 643, Savannah, Ga.

MEN with patentable ideas write Randolph & Co., Patent Solicitors, Washington, D. C.

YOUNG MAN for secret service work. P. O. Box 336, Cincinnati, O.

EXPERIENCED newspaper contest men. 1018 Century bldg.

MAN WANTED—To clean windows at 46½ Auburn ave.

EXPERIENCED stone pulverizer. 1018 Century bldg.

WANTED—AGENTS

SPECIAL AGENT WANTED in every city to sell Eg-Save. Exclusive sale to right party and chance to make big money. Write at once. Eg-Save Co., Southern Dept., 1402 Candler Bldg., Atlanta, Georgia.

GOOD, live agents wanted at every postoffice. One hundred per cent profit. Agents make $10 to $15 per day. Can use good men with rigs. Write for proposition and territory. Breeden Medicine Company, Chattanooga, Tenn.

AGENTS—150 per cent profit on each sale. Fast selling article for automobile owners, hotels, restaurants, banks, etc. Demonstration sells it. Write for free sample. Sales Manager, Box 135, Statesville, N. C.

SALARY or commission. Sell Imperial Self-heating Irons. Write for catalog with confidential price to agents. Gardner Flat Iron Co., Memphis, Tenn.

WANTED—TEACHERS

ACME TEACHERS' AGENCY, best service, most liberal terms. 422 Atlanta National Bank building, Atanta.

WANTED HELP—FEMALE

WANTED—EXPERIENCED DRUM PRESS FEEDERS. FULTON BAG & COTTON MILLS, ATLANTA, GA.

WANTED—Young women and girls desiring attractive positions. Welfare of employes closely supervised, their conduct guarded by Matron, Women Supervisors and Chief Operator who have complete charge. Two weeks' training course, salary while learning. Salary increased in two weeks; for those becoming efficient, increased as they become worthy, with opportunities for ultimate advancement to $75 per month. References proving the standing of the applicant essential. Lunch room, retiring room, Carnegie library books. Trained Nurse and Physician to visit the sick. Apply to Miss Bell, Training School, 25 Auburn ave., Southern Bell Telephone & Telegraph Company, Atlanta, Ga.

WANTED—LADY WINDOW DEMONSTRATOR in drug stores, experience unnecessary; good proposition; must be under forty; single and with no incumbrance to hinder you from traveling year around. Call after 9 a. m. Dr. Markley, Coursey & Munn Drug Store.

WANTED—Two more lady solicitors, house-to-house work, for demonstrating and taking orders for "Speer's Dust Proof Furniture Polish." Best paying proposition in Atlanta. Southern Sales Agency, 1116 Fourth National Bank building.

A HOME and small salary, in refined family of five in small town, to white girl or woman willing to help with cooking and housework. References as to character requested. Address Mrs. P. A., Box 640, care Journal.

WANTED—Millinery, coat and suit and shirt-waist saleslad ies; none but those that have worked exclusively in millinery, suits and shirt-waists departments need apply. Grossman's.

GIRLS LEARN millinery. Prepare now for spring season. Ideal School of Millinery, 110½ Whitehall, corner Mitchell st. We make over and re-trim hats free.

AN intelligent person may earn $100 monthly corresponding for newspapers. No canvassing. Send for particulars. Press Syndicate, 885, Lockport, N. Y.

LADY To sell and demonstrate high-class speciality in city; good appearance and one with experience preferred. 210 Rhodes Bldg., Atlanta, Ga.

WOMEN, GET GOVERNMENT JOBS—Big pay; Atlanta examinations April 6; sample questions free. Franklin Institute, Dept. 601-K, Rochester, N. Y.

TWO ladies of education and refinement to travel in the interest of high-class educational work; expenses paid. A. D., Box 18, care Journal.

WANTED—Ladies desiring profitable employment, all or part time, permanent, pleasant, outdoor work, address, C., Box 43, care Journal.

GIRLS, take course in Miss Snarkman's Improved Millinery School, 94½ Whitehall. Free scholarship offer. All millinery work done free.

IMMEDIATELY—Competent Oliver operator-stenographer for nice office position. The Oliver Typewriter Agency, 54 Auburn Avenue.

WANTED—Ladies to sell Barcley corsets; strictly tailor-made garments; good commission. Ivy 7302-J.

SIX LADIES wanted on highclass proposition; good pay to right parties. Room 514 Kimball, 10 to 12, 2 to 4.

WANTED—Experienced trimmers, operators and preparers. National Straw Hat Works, 11-17 Trinity avenue.

EXPERIENCED hotel housekeeper, give age and experience. "Housekeeper," Box 100, care Journal.

HELP WANTED—Wanted at once, a good washerwoman. Apply 37 Colquitt avenue.

WANTED—Young ladies to learn millinery. Apply after 10 a. m. 115 Peachtree.

A-1 PANTRY lady, at once. 1018 Century bldg., at once.

EXPERIENCED hotel pastry cook. 1018 Century bldg.

WANTED HELP—Male and Female

WANTED
Cotton Mill Help
Weavers and Loom Fixers
Especially.
High Wages.
Fulton Bag & Cotton Mills,
Atlanta, Ga.

GOVERNMENT jobs open to men and women. Thousands of appointments coming. List of positions free. Franklin Institute, Dept. 51-L, Rochester, N. Y.

WANTED—Several honest, industrious people to distribute religious literature. Salary $60 a month. Nichols Co., Dept. 14, Atlanta, Ga.

WANTED—SALESMEN

A-NO.-1 experienced city salesman to sell the famous Duntley Pneumatic sweeper. $20 per week guaranteed and commission. References required. Apply, 1201 Atlanta Nat. Bank bldg.

SALESMEN We want a representative in each town and city, exclusive sale, newest invention, celebrated Blackstone Vacuum Massage Machine; no cost to operate; sells in every home. Big profit and permanent business for hustlers. Get free booklet today. Blackstone Distributing Co., 210 Rhodes Bldg., Atlanta, Ga.

WANTED—Traveling salesman to represent leading manufacturers of loose leaf devices and accounting systems. Selling experience and practical knowledge of bookkeeping necessary. High-class commission contract. State qualifications. Address "W.," Box 47, care Journal.

WANTED—A few firstclass salesmen for firstclass real estate specialty. Apply 531 Candler building, between 10 and 12 a. m.

THREE or four good men, for Atlanta and vicinity. Call at room 34 Moore Bldg., between 1 and 3. Experience not necessary.

SOUTHERN SALES AGENCY, agents' specialties, 1116 4th Nat'l Bank Bldg., Atlanta, Ga.

WANTED SITUATIONS—MALE

SPECIAL RATES for Situations Wanted ads. 3 lines one time, 10 cents; 3 times, 15 cents. To get these rates ads must be paid in advance and delivered at The Journal office.

POSITION Traveling or city salesman, salary or commission, by young man of experience. Best references. "Salesman," Box 50, care Journal.

WANTED—POSITION BY YOUNG MAN 20 YEARS OF AGE, EXPERT BILLING AND FILE CLERK. HAVE SOME KNOWLEDGE OF BOOKKEEPING. CAN WRITE GOOD HAND AND HAVE HAD ABOUT 5 YEARS' EXPERIENCE. CAN FURNISH A-NO. 1 REFERENCES AS TO CHARACTER AND ABILITY. ADDRESS L., BOX 57, CARE JOURNAL.

INSURANCE MEN—Have you an opening in your office for an energetic, hard-working man? One who is interested in insurance work and wants to devote his life to the line. Small salary if opportunity for advancement. Have had five years' experience in insurance office and my references are good. Address, "W. H. D.," Box 196, care Journal.

HIGH-GRADE stenographer and office man; college education; good correspondent; some knowledge of bookkeeping; office and business experience; now employed; will consider position in or out of city; references from present employer. Address "Wi," Box 320, care Journal.

(CONTINUED IN NEXT COLUMN.)

WANTED SITUATIONS—MALE

SPECIAL RATES for Situations Wanted ads. 3 lines one time, 10 cents; 3 times, 15 cents. To get these rates ads must be paid in advance and delivered at The Journal office.

REGISTERED pharmacist in Georgia and Florida open for position. All-round man, competent to manage if necessary; fifteen years' experience in retail drug business; sober, reliable, close and hard worker. Best city references. Address Pharmacist, P. O. Box 71, Atlanta, Ga.

POSITION by firstclass dry goods and clothing salesman, capable of buying and managing any department; also years of experience conducting special sales and advertising, will consider proposition in good town. Best references. "Manager," Box 162, care Journal.

WANTED—Position by man with 15 years' experience in furniture and undertaking business; licensed embalmer in Georgia and Florida; am now employed, but want to make change. Write at once. Address Embalmer, Box 300, care Journal.

YOUNG man with several years' experience in wholesale grocery business desires position as shipping clerk, clay or road salesman; also capable office man. Best of references. Address Business, P. O. Box 342, Moultrie, Ga.

WANTED—Position by man with eight years' experience as superintendent of oil mill and fertilizer plant; best of references. Address Superintendent, No. 810 First avenue, Columbus, Ga.

CREDIT MAN and all-round office man desires change, long experience handling general stores trade in southern states. Address Efficient, Box 7, care Journal.

YOUNG MAN, age 23, 4 years' experience in drug and cigar stores, wants position by 15th March. Best references. A. G. Nielsen, Box 419 Wilmington, N. C.

ALL-ROUND PRINTER, 23 years' experience, wishes position; married, steady. Any class hand composition, stone work. "C. G.," Box 865, care Journal.

POSITION WANTED by a thorough lumberman as traveling salesman. Estimator or foreman. References. "B. J.," Box 100, Clinton, S. C.

WANTED—Position as traveling salesman for some wholesale grocery firm. Best references given. Address T. B., Box 681, care Journal.

YOUNG MAN desires position either as shipping clerk, salesman or clerical; can use typewriter; good at figures. A-1, Box 3, care Journal.

WANTED—To work on farm, for wages, by experienced farmer, with small family. Address N., 36 Reinhardt street, Atlanta, Ga.

WANTED—Position as salesman, n grocery store, in or out of city, 4 years' experience. Answer, A. A., Box 19, care Journal.

WANTED—By young man age 19, salesman, in grocery or hardware store; can furnish reference. Phone Atlanta 3828.

WANTED—Position as mechanical engineer; best references. Twelve years' experience. R. J. C., 58 Walton st.

YOUNG MARRIED MAN desires position; would leave city; best references or bond. Address A., Box 18, care Journal.

WANTED—Permanent position by practical A-1 printer, 30 years' experience. Address Box 111, Leesburg, Ga.

HIGH-CLASS jewelry engraver seeks situation, 25 years' experience. Address "E.," Box 2, care Journal.

AN EXPERIENCED young man bookkeeper, wishes to make change. Address P. O. Box 569.

CHAUFFEUR wants position, married, white. Address Competent, Box 17, care Journal.

WANTED SITUATIONS—FEMALE

SPECIAL RATES for Situations Wanted ads. 3 lines one time, 10 cents; 3 times, 15 cents. To get these rates ads must be paid in advance and delivered at The Journal office.

WANTED—Immediate position by young lady stenographer bookkeeper in an automobile or garage Co. Experienced. A-1 references. 21 Gilmer st., city.

WANTED—Position by young lady stenographer; also has knowledge of bookkeeping. Willing to start on $7 per week. Address A. D., Box 87, care Journal.

COMPETENT young lady desires clerical position with chances for advancement; best references. Address Experienced, Box 43, care Journal.

A COLORED dressmaker will sew in family by week or month at a reasonable price. Address Seamstress, 112 N. Boulevard.

POSITION as housekeeper by widow with ten months' baby; country preferred. Widow, Bell phone Main 4408-J.

WANTED—Position as housekeeper or companion; references. Phone East Point 218-L, Bell phone.

A YOUNG LADY with four years' experience, desires a position as stenographer. West 628-L.

PERSONAL

NOW the backbone of winter is broken, this is the time for ladies to look after their rose beds, replant dead ones and set out new. Remember the place where you get fine 2-year outdoor-grown plants. Everything guaranteed true to name. We deliver plant and guarantee to live. Come out and see us. Take So. Pryor to Federal prison cars to So. Atlanta. Get off at Buchanan's lane. S. M. Buchanan.

FREE CLINICS open daily, 9 a. m. to 3 p. m. Atlanta Dental College, 84½ Edgewood Ave.

PRICE & THOMAS, Carpenters.
PRICE & THOMAS, Carpenters.
PRICE & THOMAS, Carpenters.
62 N. Pryor. Phone Bell Ivy 4203.

THE GLUTEN BAKING CO.
66 EDGEWOOD, is baring wonderful cures of Diabetes and Stomach Trouble on this great curative bread and flour. Ivy 4987-J.

WHY let your feet hurt you when they can be immediately relieved by a visit to The S. A. Clayton Co., manicuring, chiropodist and hairdressing parlors, 36½ Whitehall street. Children's hair treated.

MARRY—Men and women, if you really want to marry quickly, write me at once. Confidential. No paper published. No names sold. Particulars free. C. Miller, Box 156, Los Angeles, Cal.

PROF. LA VOUX
THE WORLD'S Greatest Clairvoyant. Palmist and Trance Medium. 20 Sycamore street, Decatur, Ga.

MATERNITY SANITARIUM—Private, refined, homelike. Limited number of patients cared for. Home provided for infants. Infants for adoption. Mrs. M. T. Mitchell, 26 Windsor st.

WANTED—The general public to know that THE NEWBERRY PRINTERY, at 168 Central avenue, is doing all kinds of commercial printing at a reasonable price. Atlanta phone 5733-A.

MADE-TO-ORDER Fly Screens, high grade, lowest prices. Phone Main 5310. W. R. Callaway, Sales Manager, 1403 Fourth National Bank building.

JUST ARRIVED—New beautiful spring fabrics. Call and inspect them. Tom Weaver, Tailor, 130 Peachtree St., upstairs.

SMOKE EE-M Tobacco for Catarrh, Bronchitis, Asthma and Colds. 10c bags. Your druggist or EE-M Co., Atlanta, Ga.

HATS DESIGNED AND MADE AT HOME BY WELL-KNOWN MILLINER. MAIN 4630-L.

MILLINERY. Hats made and trimmed by experienced milliner. 254 Rawson street.

MATERNAL HOME. For full particulars address P. O. Box 470.

HORSES AND VEHICLES

For Sale

FOR SALE—Sound city broke mare, weight 1,050 pounds, also chunky black mare, weight 1,000 pounds, $100, sound farm horses $40 and $65, sound mule $45, also several cheap mules and horses. Vittur's Stables, 169 Marietta St.

FOR SALE—One large draft horse, wagon and harness, $50, also one Ford runabout auto, $75; must be sold at once. Can be seen at 759 Marietta street. Williams & Chambers.

A FEW sound mules and horses for sale cheap, from $25 up; two, 2-horse wagons for sale cheap. 11 Piedmont Ave.

FOR RENT—TYPEWRITERS

TYPEWRITERS RENTED
4 MONTHS FOR $5 AND UP.
Rebuilt Typewriters $23 to $75.
AMERICAN WRITING MACHINE CO.,
48 North Pryor street. Phone Main 2526.

AUCTION SALE OF FURNITURE

THE Southern Auction and Salvage Co., at 90 South Pryor, will buy or sell your furniture, household goods or pianos. Phones Bell 2309.

FOR SALE—MISCELLANEOUS

FURNITURE AT A SACRIFICE
PRICES CUT as never before. Beds, chiffoniers, rockers, kitchen furniture, refrigerators, baby carriages; everything in a first-class furniture store; offered at prices so far below regular that you must appreciate these savings. We are going to save you money, and big money, in this sale. Get prices where you will, but see us before you buy. Then you will realize.
H. A. MARTIN FURNITURE CO.,
73 S. PRYOR
Opposite Telephone Exchange. Out of High Rent District.

ONE 10-Horse stationary gasoline engine.

ONE 8-Horse stationary gasoline engine. Both made by the International Harvester Co.

ONE 8-Horse gasoline engine, made by the Blakely Engine Co.

ONE J. I. Case steel separator, practically new.

ONE 16-Horse Erie City steam engine and boiler, on wheels, in good condition.

ONE 12-Horse Birdsell traction engine.

ONE Good corn mill, cheap.

ONE 6-Horse Eclipse skid engine and boiler.

ONE 9-Horse J. I. Case traction engine; good as new.

S. J. BUSHA, BUFORD, GA.

BLOOD and FISH GUANO
Nitrate Soda, Potash, Meal, Hulls and Coal. Lowest prices to trade.
W. E. McCALLA, Man'f'rs Agt.,
415 Atlanta National Bank Bldg.

NATIONAL CASH REGISTERS
54 NORTH PRYOR ST.
OPPOSITE LOWRY BANK.
Prices $40, $55, $65, $80, $110, $135, $200 and up.
EASY MONTHLY PAYMENTS

FOR SALE—Machinery of quality. Peerless Thresher, steam and gasoline engines, saw mills. Big Four tractors, shingle and planing machinery. See or write us. Maisby Company, 438-440 Marietta street, Atlanta, Ga.

WE BUY and sell secondhand furniture.
GARNER FURNITURE CO.
105 SOUTH FORSYTH STREET.
Both Phones.

ONE five thousand candle power gas light outfit, seven lamps, for sale or exchange for soda fountain, cash register or typewriter with medical key. Address Visscher's Pharmacy, Rochelle, Ga.

FOR SALE—Lot second-hand machinery, consisting of shafting, pulleys, saw tables, planer, etc. All in good order. Prices and information given on request. C. T. Bacon, Maysville, Ga.

FOR SALE—Three hundred and fifty tons prime 7½ per cent meal f.o.b. Atlanta March shipment. If interested answer quick. Address Cotton Seed Meal, Box 49, care Journal.

FOR SALE—100,000 one-year apple trees, grown from Whole French Seedlings. Retail and wholesale. Write Appalachian Nurseries, Box 11, Tallulah Park, Ga.

TENTS and awnings, all kinds; write for our new illustrated catalogue. Wanted live agents to represent us. Carter Hough Tent & Awning Co., Nashville, Tenn.

FOR SALE—Edison rotary mimeograph, in good condition, cost $30.00; will sell for $15.00 cash. Call Main 833 for address. W. E. H., 499 Crew street.

SNEED nurseries will mail you catalogues of firstclass fruit trees, plants and vines, shade trees, privet hedge and pecan trees, etc. Morrow, Ga.

EVERBLOOMING Roses, two years old, at $2.50 per dozen. Cabbage plants, S. C. grown, at $1.50 per thousand. Cureton Nurseries, Austell, Ga.

$385 DIAMOND RING for $255, beautiful white and perfect diamond, weighs 1½ karats, guaranteed. 1201 Atlanta National Bank bldg.

JUST ARRIVED—New beautiful spring fabrics. Call and inspect them. Tom Weaver, Tailor, 130 Peachtree St., upstairs.

ONE refrigerator, 8x10 inside, good as new, cost $550. First reasonable offer gets it. Connor Camp & McClesky Co., Marietta, Ga.

FOR SALE—Anything in the way of household furnishing wanted at Jacobs' Auction Co., 51 Decatur street. M. 1434. Atlanta 2285.

LUMBER, all kinds, brick, doors, windows, old Leyden House, 198 Peachtree street, cheap. Flournoy & Springer, house wreckers.

WANTED—Barber to buy second-hand mirror case, modern design, for seven chairs. Conner & Walters, Charlotte, N. C.

DOMESTIC vacuum cleaners, $8 up. Duntley and Cadillac Electric, $25 up. Duntley Co., 416 Fourth Nat. Bank bldg.

SECOND-HAND army tents—7x7 A. tents, $6, 9x9 A. tents, $8.50; 16-ft. conical tents, $15. Springer, 295 S. Pryor St.

1 OAK folding bed, one wash stand and dresser, one white enameled bed and spring, job lot $40. Call Decatur 537.

FOR SALE—One Norwalk compressor, capacity three hundred pounds; fair condition. The Liquid Carbonic Company.

FOR SALE—Violin and case, violoncello cheap, bicycle nearly new, cheap. Address A. B. C., Box 8, care Journal.

FOR SALE at a bargain, one 16x42 right-hand Hamilton Corliss engine. R. S. Armstrong & Bros.

FOR SALE—Goat wagon and harness, good condition, $8.00. Snead, 252 Cooper st.

FOR SALE—About 3,000 feet common rough lumber. Cheap for cash. Call Main 4487.

FOR SALE—Gas range in use two months. No. 751, sell cheap. Apply 26 Sells avenue.

WANTED—MISCELLANEOUS

W-A-N-T-E-D

A medium to large-sized second-hand safe, fire-proof and standard make. Must be cheap. Advise by letter Tuesday afternoon care of Piedmont Hotel, Atlanta, Ga.

C. H. N.

WE PAY highest cash prices for furniture, household goods and office fixtures. Cash advanced on consignment. Jacobs Auction Co., 51 Decatur street. Bell phone M. 1434; Atlanta 2285.

WE PAY highest cash prices for household goods, pianos and office furniture. Cash advanced on consignments. Central Auction Co., 12 East Mitchell street. Bell phone Main 2424.

WANTED—Fifty old feather beds at once; will pay highest cash prices. Ivy 6936-J, or Atlanta 5971-A. New York Feather Co., 17 Warren place.

WANTED—One roller-top desk, revolving chair and four or five office chairs, cheap. Address, Purchaser, Box 54, care Journal.

DROP A CARD—Will bring cash for old clothes and shoes. "The Vestiaire," 166 Decatur street.

I. BLOCK, 177 Gilmer street, will buy men's old shoes and clothing. Please drop him a card.

MISCELLANEOUS

NEXT meeting of the city council we will apply for a retail beer beer license at 32 S. Pryor street. Elliott & Dunford.

MUSICAL

WANTED—Piano pupils, 152 Summitt ave. Will teach popular songs if desired. Ivy 6823-J.

MONEY TO LOAN

WHEN YOU WANT TO BORROW MONEY
$25.00 OR MORE
WE WILL LOAN YOU WHAT YOU NEED.
On Furniture, Pianos, etc.
THIS company has set out to render a practical service to borrowers, loaning money at legal rates and on a repayment plan that is both practical and reasonable, guaranteeing you fair treatment, quick service and a courtesy often lacking in transactions of this kind.
CITIZENS LOAN CO.,
PHONE MAIN 3771—ATL. PHONE 677.
413-14 PETERS BLDG.
7 Peachtree, Corner Viaduct.

LOANS $25 AND UP
On Furniture, Pianos, or on Endorsed Notes.
WE ARE a new company, organized for the purpose of loaning money to anyone employed or keeping house at the lowest possible rate of interest. We positively make no charge for commissions, drafting papers or any other so-called charge, but only ask you to pay the rate permitted by the laws of the state.
Our easy payment plan allows you to pay us back to suit your income. We also protect you from publicity, and extend every courtesy to make the carrying of a loan satisfactory to you in every way.
GUARANTEE LOAN CO.,
Room 318 Atlanta National Bank Bldg., Bell Phone Main 440.

The Prudential Insurance Company
IS NOW prepared to place loans on high-class improved property at 5½, 6, 6½ and 7 per cent. Prompt and courteous attention.
CHAS. H. BLACK,
Real Estate Loan Correspondent
The Prudential Insurance Co. of America
203 Empire Building

MONEY TO LOAN.
WE have a good deal of home funds that we can place promptly. Can lend on 5 years straight, or monthly payment plan. Also money for purchase money notes. Foster & Robson, 11 Edgewood avenue.

"DO YOU NEED MONEY?"
JEFFERSON LOAN SOCIETY OF ATLANTA
50 NORTH FORSYTH STREET.
Loans Money on
Diamonds, Gems, Jewelry, Gold and Silverware.
MODEL LIBERAL PLAN
LOWEST INTEREST CHARGES.

SPECIAL FUNDS TO LEND
FOR individuals in Atlanta; can loan amounts of $1,000 and up at 6, 7 and 8 per cent interest. If you want loans on property, or have purchase money notes for sale, call on us. Reasonable expense and no delay, if security is satisfactory. Call for S. B. Turman.
Turman, Black & Calhoun.

MONEY TO LEND in amounts not less than $25,000, on Atlanta centrally located retail real estate; rate, 6 per cent. Property must be worth, conservatively, twice the sum desired.
REAL ESTATE, TRUST & INSURANCE CO.
Norfolk, Virginia.

We Can Make You Loans of
$1,000 AND UP, and 6, 7 and 8 per cent, if security is satisfactory. We also buy first and second mortgage purchase money notes, no delay. Both phones 221. Grant building.
Cliff Hatcher Insurance Agency.

REAL ESTATE LOANS FOR EASTERN INSURANCE CO. DESIRED, ON ATLANTA PROPERTY ONLY.
W. Carroll Latimer,
Attorney at Law.
1500 4th Nat. Bank Bldg.

$50,000 Home Funds
TO LOAN on Atlanta homes at 6 per cent. Unlimited money for business property at lowest rate. See or write and will call. S. W. Carson, 24 S. Broad street.

United States Mortgage & Trust Company of New York
W. B. SMITH, Sole Representative for making loans on real estate. 707-8 4th Nat'l B'k bldg.

MONEY TO LOAN—At 6, 7, 8 per cent, on Atlanta and suburban real estate, in sums of $500 to $2,000, or on store property in any amount desired. Dunson & Gay, 409 Equitable.

THE ATLANTA DISCOUNT COMPANY,
Responsible Concern Making Loans
Without Real Estate Security.
817-818 Century Bldg.

MONEY FOR SALARIED PEOPLE.
AND others upon their own names; cheap rates, easy payments; confidential. Scott & Co., Room 520 Austell bldg.

AARON HAAS SON & HOWELL,
LOANS on real estate. We buy purchase money notes. Quick service. 733-734 Candler bldg. Phone Ivy 4453.

HAVE $4,500 for loans on Atlanta improved property. Will divide into $1,500 loans. W. O. ALOTSON, 1216 Third Nat. Bank building.

MORTGAGE LOANS made on firstclass improved Atlanta real estate. "Get in touch with us." Greene Realty Co., 511 Empire bldg.

CLIENTS have funds for loan on improved property in or near Atlanta. J. S. Van Valkenburg, 819 Equitable bldg.

FARM LOANS—Placed in any amount on improved farm lands in Georgia. The Southern Mortgage Co., Gould bldg.

J. R. NUTTING & CO., 801 Empire Life bldg. Mortgage loans, 6, 7 and 8 per cent.

MONEY to lend on improved real estate. C. C. McGehee, Jr., 622-624 Empire bldg.

HAVE $2,000 to loan on central real estate. P. O. Box 481.

WANTED—MONEY

$15,000.00
FIRST MORTGAGE
PURCHASE MONEY NOTES

THESE NOTES are payable at the rate of $200 per month. I want a loan of $3,000, to be repaid in the above manner. Will pay liberal bonus. Please don't reply unless you have the money in hand. Titles passed by Atlanta Title Guarantee Company.

ADDRESS AT ONCE
P. O. BOX 84.

FOR SALE—HOUSEHOLD GOODS

FURNITURE BOUGHT AND SOLD FOR CASH. S. M. SNIDER, 145 S. PRYOR ST.

BUSINESS OPPORTUNITIES

WARE & HARPER,
BUSINESS BROKERS,
ROOMS 724 AND 725.
ATLANTA NATIONAL BANK BUILDING.
Phones: Bell Main 1705; Atlanta 1868.

$1,250 ONE-HALF CASH; balance easy; one-half interest to acceptable purchaser, who is a practical soda man, and will run the business, in a well established and profitable SODA FOUNT and LUNCH business, located right in the heart of the city; the owner has other business and cannot give it his personal attention, is the only reason of this offer; it is a fine opportunity for an ambitious young man.

$1,200 ONE-HALF interest in a well established, most splendidly located and completely equipped high-class DRY CLEANING business; almost heart of city; cheap rent; making money; can be greatly increased.

$2,750 WELL established, highly reputable, most splendidly located and beautifully furnished ROOMING HOUSE; one block from center of city; steam heat, electric lights; ill health cause of offer.

$5,500 $3,000 cash and balance monthly; well established, completely equipped and highly reputable STEAM LAUNDRY; located in one of South Carolina's best cities of 20,000 population; making good money; can be greatly increased.

$700 ONE-HALF interest to an acceptable partner only; in a most splendidly located, on a very prominent corner, north side, high-class SODA WATER, CIGAR AND TOBACCO business and ICE CREAM PARLOR; drugs could be added very profitably; owner's time completely taken up with other business.

WATCH!—These ads changed daily—WATCH! ABOVE FOR SALE BY WARE & HARPER.

BIG BARGAIN
FOR SALE—Store containing shoes, hats, and gents' furnishing and general merchandise, in the heart of the city, on one of the busiest streets in town. Stock from $1,000.00 to $1,500.00. Reason for selling owner desires to leave town, and a good chance for a young man wishing to start in business for himself, and sure of making success. Will take $500.00 cash and notes for balance. Best opportunity ever offered. Answer at once for full particulars. Apply M. Austen, 56 Decatur st.

IF YOU ARE INTERESTED IN A GOOD BUSINESS, SEE US
WE HAVE for sale grocery stores, coal yards, restaurants, rooming and boarding houses. We can sell any business for you and can sell you any kind of business you want to buy. See The Boarding and Rooming House Bureau of Information, 239 Candler annex. Phone Ivy 8424. Atlanta 293, 104 N. Pryor street.

SECRETARY WANTED
POSITION of secretary of a Georgia corporation, doing an annual business of $100,000, is open to reliable, sober and industrious party who can invest $2,500 in cash. Investment will draw 8 per cent interest besides additional profits. Liberal salary will be paid. For full particulars and personal interview, address at once, C. O., Box 46, care Journal.

MUNICIPAL and community write-ups in The Journal bring big results. Boards of trade, mayors or others interested are requested to write The Journal. The cost is nominal and we furnish without cost an experienced man to do the writing and assist in raising the finances.

WANTED—An idea! Who can think of some simple thing to patent? Protect your ideas, they may bring you wealth. Write for "Needed Inventions" and "How to Get Your Patent and Your Money." Randolph & Co., Patent Attorneys, Washington, D. C.

WANTED—Advertisers who may be seeking to increase their output and not seeking to increase their expenditures may earn something to their advantage and incur no obligation by addressing Daily Newspaper Association, World bldg., New York City.

FOR SALE—Splendid, well equipped paying drug store in one of the most prosperous small towns in Georgia. Invoice $5,000; $2,000 cash, time for balance if desired. Reasons for selling, other business. Address Druggist, Box 686, care Journal.

LEASE for sale on best store location on West Mitchell street, right near Terminal station. Store 20x100; lease runs three and half years. Your opportunity to get cheap rent in best location. 58 West Mitchell. Main 4123.

OIL—CASH. Send for list of those who have made more than $1,000 on an investment of $100. Salesman wanted. Write Desk P. London-City-Midland Oil and Gas Co., Oklahoma City, Okla.

FOR SALE—Most up-to-date drug store in southwest Georgia. Stock, fount and fixtures, new; best reason for selling; terms. Address "Thymol," Box 649, care Journal.

FIRST-CLASS dry goods salesman. Only experienced man wanted. Prefer party to take small interest in first-class store. Arnold Dry Goods Co., Hogansville, Ga.

FOR SALE—Soda water, cigars tobacco and drug business splendid location. A new up-to-date fountain. Dr. S. T. Whitaker, 525 Lee street, Atlanta, Ga.

16-ROOM rooming house for sale, only 2 rooms unoccupied. Will sell at sacrifice. Owner failing in health cause of sale. Call at 201 S. Forsyth St.

COUNT MONEY—10 slot and 15 vending machines, now located and running. For sale or lease. Write quick. Box 41, Sandersville, Ga.

TWO-CHAIR barber shop for sale, or a partner with $100 to take charge. $20 to $45 per week. Willis Brown, 750 Marietta St.

JEWELRY stock, about $1,100, for sale, cash only; can be divided. Inventory on re quest. Box 376, Eatonton, Ga.

FOR SALE—Weinie and lunch stand; other business, reason for selling. Bargain. 40 S. Pryor St.

HALF INTEREST in 3-chair, centrally located barber shop. J., Box 90, care Journal.

I. C. McCRORY buys, sells or rents property in beautiful College Park

STOCKS AND BONDS

25 SHARES Atlanta Trust Company stock. 20 shares James L. Hunter & Co., Inc. Will trade this stock for real estate, with an equity. 20 shares A. M. Robinson & Co., wholesale notions, worth about $400 per share. Purchase Money Note Stock for sale. Six Atlantic Ice & Coal Corporation bonds for sale, 6 per cent non-taxable, gilt-edge. 5 shares Atlanta Utility Works, East Point. 50 shares Union Trust Company, $75 per share.
CHARLES E. THOMPSON
STOCK BROKER.
Room 201 Trust Company of Georgia Building, Atlanta, Georgia.

FOR SALE—Ten shares stock in close corporation five years old. Last audit showed book value $337. Will take $330 cash. Stock, Box 22, care Journal.

FOR SALE—Ten shares stock in close corporation five years old. Last audit showed book value $357. Will take $330 cash. Stock, Box 22, care Journal.

FOR SALE—5,000 Winona Gold-Copper, 2,000 Eagle Mining, 10 Southern States Cotton Corporation, cheap. Box 75, Little Rock, Ark.

PURCHASE MONEY NOTES

WILL BUY first and second mortgage purchase money notes and commercial paper. Short maturities preferred. 901 Empire Life bldg. Ivy 5710.

WANTED—To buy purchase money notes. G. R. Moore, 405-406-407 Silvey building, 7

POULTRY, PIGEONS AND LIVE STOCK

Some Things of Interest to Our Poultry Breeders

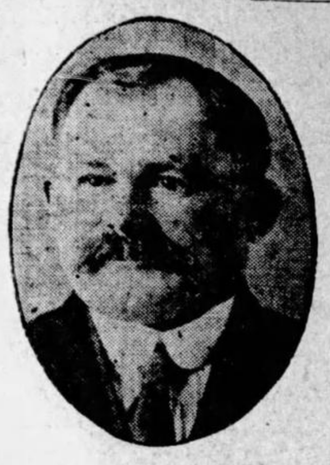

AT THIS time of the year nearly every breeder in the country is dependent on his year's income from his efforts during the first five months of the year. The man who produced last season a lot of extra good choice breeders and has properly mated them for this season's work if he knows his business has them now in condition to be at their heighth in egg production, and give him a quality of eggs that will not only hatch a large per cent but will hatch chickens that will live and mature into either prize winners or profitable egg producers for him during the coming winter.

A great many people do not realize of how much importance it is to properly raise a hen or a male bird that he expects to breed from, and the future profits that will be derived from his efforts by doing this work properly.

A little chick should be watched and carefully fed from the time it is hatched until the end of its existence if a person expects to get the proper results from it. Therefore, in feeding little chicks they should never be overted or allowed to become stunted, or on the other hand, not given proper exercise so that their bones or system will become weakened at any time. They should be watched closely, kept thriving and growing at all times. The future of a little chick's usefulness depends altogether on the way it has been raised. After they are two months old and feathered they are then ready to go on a free range, and be made to take a certain amount of exercise so as to properly develop the bone, frame and muscle, and grow a body that is capable of consuming and utilizing lots of food after they are grown. Young chickens must be made to take more or less exercise and range so as to develope the constitution and stamina absolutely essential to make a strong, healthy fowl. Therefore, from the time they are two to five months old they should be given a free range with plenty of green grass, shade and water, and exercise sufficient to make them eat or consume a lot of coarse, bulky food. Feed of the right kind should be kept before them at all times in a self-feeding hopper where they can get it at will. They should never be allowed to become infested with insects, or to stop growing.

A bird that has been raised under these conditions is worth twice as much as one that has been raised in confinement, and has been allowed to develop prematurely by force without sufficient exercise. Pullets will begin laying much quicker when raised in confinement, but usually as old birds will not be near so valuable as those raised on a free range and made to develop a good frame and constitution.

After the young birds are five months old, if they have made good growth and have had lots of exercise they should be confined to limited quarters, not too many in a run, and fed everything possible to bring them to maturity, round them out, get a good coat of feathers on them and get them ready for business. Any pullet should be laying not later than six months at the latest, and at this time be ready to mate and get ready for business.

Pullets that have been properly raised on a free range and properly fed are usually good until they are three to four years old. They will impart strength and vigor into their offspring and produce chickens that are worth a lot more than those that have been raised in limited quarters and confined.

In December most breeders begin to mate their birds. There is no doubt in my mind but that during the winter months is the time to raise chickens throughout, the entire southern states. I have now a lot of September and October-hatched pullets that are just beginning to lay. They are strong, vigorous specimens; they will lay throughout the entire summer and probably moult as early as the hens or the spring-hatched pullets, and from several lots that I have seen raised during the past fall, I am more convinced than ever that it is the time of year for southern breeders to hatch and raise birds that will be the most profitable to them. There are but few people who can get their hens to set at this time of the year, therefore they must use incubators and brooders. But, during the next three months to come, every breeder should try himself and leave no stone unturned to hatch and get started every chicken that it is possible for him to produce, especially from good, strong, healthy parent stock.

Yours very truly,

George Brown

The Big Bargain Counter

Is the "For Sale---Miscellaneous" Column of The Journal. All kinds of used and useful everyday needs are constantly offered. You're glad to read Journal Want Ads every day.

SHOPS YOU OUGHT TO KNOW

DESIGNED TO PLACE BEFORE THE PUBLIC THE MERCHANDISE, CRAFTSMANSHIP AND SPECIAL SERVICE OFFERED BY THE EXCLUSIVE SHOPS AND SPECIALTY STORES NOT USUALLY ADVERTISED.

Abstract and Title Insurance.
ATLANTA TITLE GUARANTEE CO., ground floor Equitable bldg. Bell phone Main 5420.

All Kinds of Carpenter Work.
L. Y. CARTER, 21 PETERS. Main 1661, 1771. STORE FRONTS, wall cases, office work and partitions.

A Minute Messenger.
MILLER'S Phone 23 or Ivy 4372. Always On The Minute.

Banks.
AMERICAN NATIONAL BANK
Alabama and Broad Streets.
Capital and Surplus $1,200,000.
Oldest Savings Department in the City.

FOURTH NATIONAL BANK OF ATLANTA. Cash capital $600,000.00; surplus $800,000.00.

Books and Stationery.
COLE BOOK AND ART CO., 85 Whitehall. Main 482.

Carpet Cleaning.
W. M. COX Cleans Oriental Rugs like new, does all kinds of furniture repairing and upholstering. Also lace curtains. 145 Auburn Ave. Ivy 5135-J.

Concrete Work.
E. W. ROSE.
SUCCESSOR TO ROSE AND KERLIN CO.
304 PETERS BLDG. M-952.
CONCRETE CURBING, SIDEWALKS, DRIVEWAYS, STEPS AND PRIVATE WALKS.

Contracting Plumbing.
MONEY saved by buying your plumbing material of
PICKERT PLUMBING CO
We sell everything needed in the plumbing line. Prompt attention given to repair work. 14½ East Hunter street. 550 both phones.

Coal Tar Products.
ALL COAL TAR products. Atlanta Gas Light Company. Phone Main 4945.

Dairy.
PEACHTREE DAIRY
813 PEACHTREE ST.—Cream, sweet milk, buttermilk. Two wagons, 5 messenger boys. Bell phone Ivy 5832.

Drawings.
OF ALL kinds, letterings, tracings, maps, patent drawings, plans and alterations. Dick Burt, 203 Hillyer Trust bldg. Ivy 1650.

Dolls.
ATLANTA DOLL HOSPITAL—Dolls mended, all parts furnished. 110 Luckie street.

Fine Clock Repairing.
PHONE and we will call for and deliver without extra charge. Prices right, work guaranteed. Phone Ivy 8412-J. Dunaway Bros. 6 Walton street.

Furniture Bought and Sold.
CASH will buy $1 for 50c at our store. Southern Wreckage Co., 114 South Forsyth St.

Hat Cleaners.
BUSSEY'S, 28½ Whitehall St.
OLD HATS repaired in firstclass condition.

Heating.
MONCRIEF'S FURNACES MADE and sold at 138 S. Pryor St. Main 285; Atlanta 2877.

House Moving.
W. C. PEASE MOVES houses. Atl. 955. M. 1615. 417 Fourth National Bank.

Certified Milk.
CERTIFIED HOLSTEIN MILK. BEUCHLER'S DAIRY FARM, PHONE IVY 225.

Master Plumbers.
DAVID W. YARBROUGH
PHONE IVY 493. 10 EQUITABLE PLACE.

Mattress Renovating.
CAPITAL MATTRESS CO., 148-A South Pryor M. 2133-J. We do best work at lowest prices. Give us a trial.

New Rubber Tires.
PUT on your baby's carriage. Repairing. Robt Mitchell. Ivy 3076. 227-229 Edgewood ave.

Old Hats Made New.
OLD HATS made new; satisfaction guaranteed. Mail orders given prompt attention. ACME HATTERS, 20 E. Hunter St.

Painting.
J. A. JOHNSON,
Painting and wall tinting. W. 1288-J.

Paper Hanging.
JOEL F. LEE, PAPERHANGER
118 Simpson Street. Ivy 6839.

Pictures and Frames.
COLE BOOK AND ART CO., 85 Whitehall. Main 482.

Roof Repairing.
MOONEY REPAIRS all kinds. Roofing a specialty. 12 months' guarantee. Reasonable rates. Call Ivy 905.

IF YOUR ROOF leaks call the roof doctor, Barnett. Ivy 7283.

Roofing.
JONES SLATE ROOFING CO., Main 1615. Repairs and new roofing. At. 935.

Removal Notice.
NOTICE
THE METAL WELDING CO. HAS MOVED THEIR AUTOGENOUS WELDING AND DECARBONIZING PLANT TO 179 S. FORSYTH ST. WELDING IN ALL METALS. PHONE MAIN 3013.

Secondhand Tents.
1,000 ARMY tents, 18 oz. U. S. duck, slightly used. We have all sizes. Call or write Springer, 25 South Pryor st., or Bell M. 1528.

Stoves and Ranges.
DAN, THE FIXER
STOVES AND RANGES REPAIRED.
121 Whitehall. M. 2699.

Stove Doctor.
THE STOVE DOCTOR
REPAIRS for all makes of stoves and ranges. M. 1460, 61 South Pryor street.

Shoe Repairing.
SHOE RENURY 12 AUBURN AVE. Ivy 2310.
Work called for and delivered. Atlanta 1403.

Store and Office Fixtures.
E. Y. CROCKETT 160 S. Pryor St; M. 3651; Res. M.5425.
All kinds of carpenter work and painting.

Shoe Repairer.
SHOES HALF-SOLED SEWED
50 CENTS
AT GWINN'S SHOE SHOP, 6 Luckie street, opposite Piedmont Hotel. Both phones. In a hurry. Call Taxicab Company for auto rent service.

Tailoring.
JUST ARRIVED—New beautiful spring fabrics. Call and inspect them. Tom Weaver, Tailor, 130 Peachtree St., upstairs.

Trunk Repairers.
BEARDEN & DUKE
Trunk and Fibre Sample Case Makers. Expert Repairing. 9 Peters Street. Bell Phone, Main 1764.

Trunks and Suit Cases.
MANUFACTURERS, Retailers and Repairers of all kinds luggage. Rountree's, 77 Whitehall st. Phone Main 1576, Atlanta 1654.

Umbrellas.
UMBRELLA HOSPITAL, 110 Luckie st. Umbrellas recovered cheap; ribs put in, 15c; keys made. Atl. 3409.

Umbrellas and Parasols (Mfg.)
HARRY BRIGGS, 5 So. Forsyth. Main 5100. Fine handles, repairing and recovering a specialty.

Wall Paper.
ATLANTA 5c AND 10c WALL PAPER CO., WE beat any in town. Let us show you. Our 10c paper equals 25c kind. 67 Whitehall, below Mitchell.

Wall Paper and Decorations.
FRIDDELL BROS., 107 N. Pryor st., opp. Candler bldg. House painting a specialty. Ivy 459

Wall Tinting.
$2.50 WE WANT rooms to tint at $2.50 a room. White labor. M. 4630-L.

Window and House Cleaning.
NATIONAL WINDOW CLEANING CO., office 47 E. Hunter st. Main 1175. Atlanta 1051

SEED, PET STOCK, SUPPLIES

H. G. HASTINGS & CO.
SEEDS, PLANTS AND POULTRY SUPPLIES.
Bell Phones Main 2568, M. 3962; Atlanta 2568.
16 WEST MITCHELL ST.

WE HAVE mailed out several thousand Spring catalogues in the city. Did you get one? If not, phone us and we will send it out. If you are going to plant a garden or some flowers you will need one. It tells how and when to plant.

THE WEATHER MAN has promised us some good weather now. Whether he is right or not, it is a good time to buy your supply of garden seed. You know what a rush there is when the pretty weather comes, and our advice is to come in and get your supply now.

THE SUCCESS of your garden will depend largely upon the seed you plant. Don't take chances on getting stung. Come to Hastings'. We handle nothing but the highest grade of seeds; pure, fresh and reliable.

WE CAN furnish bulbs of Cannas, Tube Roses, Caladiums and Gladiolas. Time to plant as soon as the ground gets dry.

WE HAVE gotten in a new shipment of Hartz Mountain Canaries, guaranteed singers; $2.75 each.

WE CAN furnish eggs of most all the popular breeds of chickens, at $1.50 per setting. Fertility guaranteed.

FEED YOUR chickens on "Red Comb" feed, the cleanest and best feed sold on this market. We sell four hundred bags a week in the city. Pretty good proof of the quality. Try it one time and you will feed nothing else. $2.35 per 100 lbs.

CYPHERS INCUBATORS, the standard of perfection. We have them in all sizes.

LEGHORNS

White

3,000 DAY-OLD CHICKS, from our celebrated "Model" strain S. C. White Leghorns, for delivery on March 2, 8, 10 and 15, at 15 cents each. Also can ship any date after then you desire. Guarantee them to reach you alive and in perfect condition. Place order today.
MODEL POULTRY FARMS, Inc.,
"The Farm of Quality"
Colbert, Ga.

S. C. WHITE LEGHORNS

OUR "MODEL" strain of White Leghorns still heads the entire south, by winning Silver Cup for the BEST display in Atlanta and nearly all the First prizes in New Orleans and Tampa and several Cups and Medals. We carry 3,000 head of select breeders, and have 5,000-egg incubator. All our pens now mated and can supply eggs for hatching. Day-old chicks and stock in any quantity at very low prices. Write your wants to
MODEL POULTRY FARMS, INC.,
BOX J COLBERT, Ga.

100 THOROUGHGRED S. C. White Leghorn pullets and yearling hens, the laying kind, $1 each, all now laying. Woolsey Poultry Farm, Woolsey, Ga.

NICE S. C. White Leghorns, 11 months old, cockerels $1.50; pullets $1. Jordan Poultry Farm, Royston, Ga.

HOUDANS

FOR SALE—"Faultless" Houdans. This strain has been egg-bred from trap-nest record since April, 1890. I have bred them 24 years for great layers and 14 years for large size chalk-white eggs. These fowls are extremely hardy, have neither comb nor wattle to freeze and are the best all-winter layers in open front coops. "Faultless" strain Houdans have won every blue ribbon at New York, Boston, Chicago and Philadelphia shows for last six years. Eggs and stock sold on honor. Send 10 cents for the largest illustrated poultry catalogue ever issued; it tells you how to breed these fowls, which average 250 eggs a year apiece. It tells you how to net $5,000 a year from 100 hens. E. F. McAvoy, Secretary Houdan Club, Cambridge, N. Y.

ORPINGTONS

White

WHITE ORPINGTONS, 6 grand mating, winning New Orleans, Dec. 1913, 1 pen, 1 and 2 cock, 1 and 2 hen, 2-4 pullet. Eggs $3.00 setting up; mating list free. B. A. Black, Cartersville, Ga.

GAMES

THE FAMOUS GEORGIA SHAWL-NECK GAMES. The most beautiful. The best. Stock and eggs for sale. Satisfaction guaranteed. Write for prices. L. B. Robeson. Chota Farm, Marietta, Ga.

FOR SALE—Grist Champions, Warhorse and Shawlneck Games. H. Roquemore, Mansfield, Ga.

ANCONAS

BELUE'S S. C. Matted Anconas. The best breeds to lay, win and pay. My Anconas have won wherever shown. Postrum, Somers and Sheppards strain, eggs $3.00 per 15. J. T. Belue, Spartanburg, S. C.

MINORCAS

Black

ONE cock, ten pullets; these produce the big white eggs. Mrs. Tabler, 31 Arlington Ave.

LANGSHANS.

BLACK LANGSHANS the great winter layers; eggs and stock. W. M. Taylor, Jackson, Ga.

BANTAMS

BANTAMS—Stock or eggs, prize winners, perfect beauties. W. M. Taylor, Jackson, Ga.

DUCKS

INDIAN RUNNER DUCKS, 1 year old, only 75c each. Decatur 624.

EGGS

HIGH Class White, Black and Buff Orpingtons and S. C. White Leghorns.
WE WON in 1913 15 prizes on 16 entries—8 first, 4 second, 1 third and two fifths, including Atlanta. We offer eggs for hatching from these and other blue ribbon winners. 1.50, $2.50 and $5.00 per $15. Write for mating list.
Jordon Poultry Farm
Royston, Ga.

IF YOU want eggs from something fancy on short notice telephone Ivy 4159-J. Our White and Black Orpingtons, White Langshans, Blue Andalusians, White Indian Games and White Indian Runner Ducks are as good as can be had, properly mated and have won many prizes. Eggs $3 and $5 per setting; White Indian Runner Duck eggs, $3 for 11, $5 for 22. A splendid lot of standard White Indian Runner Ducks for sale at $1.50 each. All orders filled promptly. Kimballville Farm, Atlanta, Ga.

HAVE improved my Buff Orpingtons for 5 years; haven't been without eggs in this time. $1.50 for 15 eggs, $10.00 per hundred. Oak Grove Farm, Loganville, Ga.

WHITE ORPINGTON eggs, standard weight, high-class, Kellerstrass stock, $1.50, $2 per 15. Inspection invited. 48 West Fifth street. Phone Ivy 6139-J.

FOR SALE—Thoroughbred Black Langshan, Black Minorcas, White Leghorn eggs, also some stock. J. M. Glower, Main 2301. Atlanta 380.

THOROUGHBRED Buff Orpington and R. I. Red eggs $1.00 per setting. Main 3588. 126 Windsor street.

BARRED ROCKS—Bred to lay; eggs $1.50, $2.50, $3.00 fifteen. B. L. Exum, Lawrenceville, Ga.

ANCONA EGGS, $3 15, from prize winners S. I. P. A. show. Woolsey Poultry Farm, Woolsey, Ga.

FOR SALE—Eggs from Cook's best strains of Buff Orpingtons. H. Roquemore, Mansfield, Georgia.

WHITE Leghorn eggs, $1.25 per setting. 58 Dill avenue. Phone Ivy 8345.

GENUINE Rhode Island Reds, $1.50 per setting. Phone W. 556-J.

IF IT'S to be had, Journal Wants will get it.

DIPS

BEE DEE DIP—A concentrated germicide and disinfectant dip; non-carbolic, non-corrosive, standardized; goes further than all others. Dip all stock and poultry on the farm, every few weeks, and you will be surprised at your increased profits. Bee Dee Dip kills ticks, lice, mites, fleas and the germs of diseases, like hog and chicken cholera, pneumonia mange, roup, etc. Price 50 cents and $1. The 50-cent bottle contains enough to make 150 pints or 20 gallons of strong dip. Leaves the feathers soft and glossy. Try it. Buy a bottle today. Bee Dee Stock Medicine Company, Chattanooga, Tenn.

INCUBATORS

BUY an electric incubator or brooder; a real pleasure to operate. No danger of fire. Controls own moisture. A sure batch every time. 340-egg size, $45, 120-egg size, $25. Furnished on short notice. Loring Brown, Smyrna, Ga.

BUCKEYE INCUBATORS
Hatch every hatchable egg. Write for catalogue. Marbut & Minor, E. Atlanta, Ga.

DOGS

FOR SALE—Pedigreed fine Collier puppies, 8 weeks old, golden sable, white markings. Also bull pups. L. Janssons, 104 Warren street, Kirkwood, Ga.

WANTED—A firstclass rat dog; state price and breed. L. V., Box 99, care Journal.

WANTED—Cocker Spaniel or poodle puppy. J. P. Parks, Forsyth, Ga.

COWS

TWO good fresh milch cows; good butter makers. Prices reasonable; good qualities. See them. F. H. Costley, 9 Ashland Ave.

HOLSTEIN bull calf, fine, large and nicely marked. Price $40.00. Beuchler's Dairy, R. F. D. 4, Atlanta.

MISCELLANEOUS

GIVE YOUR chickens Ground Bones, get eggs in place of promises. Green Bones Daily. Campbell Bros., 89 Decatur street.

PIGS

FANCY BERKSHIRE PIGS—Royally bred, perfect individuals, correct type, proper markings; grandsons and granddaughters of Grand Champions. Sure to please. Pair or trio not related. The regular $25 kind, only $15 each. Fair View Farm, Palmetto, Ga.

SEEDS

THE quickest way to get plenty forward green food for your fowls is to plant two-year-old alfalfa. $2 will buy 100 roots with five acres already planted; will give plenty green food in a few weeks after planting 100 roots planted in your garden will furnish sufficient green food for 300 fowls 7 months of the year; can be sent any distance. Belmont Farm, Loring Brown, Smyrna, Ga.

RAILROAD SCHEDULES.

SOUTHERN RAILWAY.
"Premier Carrier of the South."
Arrival and Departure Passenger Trains Atlanta. The following schedule figures are published only as information and are not guaranteed:

No.	Arrive From—	No.	Depart For—
36	B'ham 12:01 am	36	New York 12:15 am
35	New York 5:45 am	20	Columbus 6:15 am
43	Wash'ton 6:05 am	35	B'ham 6:00 am
1	Jack'ville 6:10 am	1	Chicago 6:20 am
12	Sh'veport 6:30 am	12	Richmond 6:55 am
23	Jack'ville 6:50 am	23	Kan. City 7:00 am
17	Toccoa 8:10 am	7	Chatta'ga 7:10 am
26	Heflin 8:20 am	32	Ft. Valley 7:15 am
8	Chatta'ga 10:35 am	16	Macon 7:45 am
7	Macon 10:45 am	38	N. Y. 1st 11:00 am
27	Ft. Valley 10:45 am	6	Jack'ville 11:10 am
21	Columbus 10:50 am	29	B'ham 11:55 am
6	Cincinnati 11:00 am	38	N. Y. 2d 12:05 pm
29	New York 11:40 am	40	Charlotte 12:15 pm
40	B'ham 12:40 pm	30	Columbus 12:30 pm
29	Columbus 1:40 pm	30	New York 2:45 pm
30	B'ham 2:30 pm	15	Chatta'ga 3:00 pm
39	Charlotte 3:55 pm	39	B'ham 4:10 pm
5	Jack'ville 3:00 pm	18	Toccoa 4:45 pm
37	N. Y. 1st 4:50 pm	22	Columbus 5:10 pm
37	N. Y. 2d 5:00 pm	5	Cincinnati 5:10 pm
15	Brunsw'k 7:30 pm	28	Ft. Valley 5:20 pm
31	Ft. Valley 8:00 pm	10	Macon 5:30 pm
25	Jack'ville 8:10 pm	25	Heflin 5:45 pm
11	Richmond 8:15 pm	13	Cincinnati 8:20 pm
16	Chatta'ga 9:35 pm	44	Wash'ton 8:45 pm
2	Chicago 9:55 pm	2	Jack'ville 10:05 pm
24	Kan. City 10:15 pm	24	Jack'ville 10:20 pm
10	Columbus 10:20 pm	11	Sh'veport 11:10 pm
14	Cincinnati 11:50 pm	14	Jack'ville 11:40 pm

All trains run Daily. Central time.
City Ticket Office No. 1 Peachtree St.

TAXICABS

TAXICABS
BELLE ISLE
IVY 5190
ATLANTA 1598

TAXICABS—KNIGHT
IVY 4051. IVY 1000.
WE FURNISH EXCLUSIVE SERVICE TO THE WINECOFF, ARAGON AND IMPERIAL HOTELS.

AUCTION SALES

CENTRAL AUCTION CO., 12 E. Mitchell st., buys and sells everything. Regular auction Tuesday and Friday. Bell phones Main 2421.

IF YOU want help search the first page of the Wants.

FOR RENT—ROOMS

Unfurnished

TWO, three or four rooms for rent; gas and bath; $2.50, $5.00 and $7.50 per month. We have five children and do not object to boraders with children. If you don't like children, don't answer this advertisment. Apply 241 Lawton St., corner Uncle Remus Ave.

IN WEST END Bungalow, two or three beautiful unfurnished rooms for light housekeeping. Large closets, hot and cold water, bath connecting. Near car line. Electric lights and water furnished. Address "Rooms," Box 66, Care Journal.

FOR RENT—Five rooms, upstairs, with private bath, hallway and kitchen. Hot and cold water, furnace heat, electric lights; all for $35 per month. North Side, best location. Telephone Ivy 5398-L, or call 140 Crescent avenue.

FOR THREE connecting rooms with private bath, hot and cold water and use of phone, walking distance, call at 270 Houston street, near Jackson.

FOR RENT—By a couple, two or three rooms to a couple, hot and cold water, electric lights, etc. 302 Rawson street. Main 1671-J.

FOR RENT—Two unfurnished connecting rooms, new home, electric lights, hot water, couple only. Phone West 183.

TWO, three or five housekeeping rooms, stove connection, on car line, conveniences. 165 E. Pine.

TWO connecting rooms, hot and cold water, suited to light housekeeping. 29 Hood street.

THREE connecting rooms, private bath, electric lights; hot and cold water. 111 Cooper St.

TWO unfurnished rooms, private bath, price reasonable. Atl. phone 3296. 143 Pulliam st.

THREE connecting unfurnished rooms. Bath, hot and cold water. 192 Courtland street.

TWO large connecting rooms and kitchenette, with phone. 313 Houston, near Jackson.

THREE rooms for light housekeeping, close in, all conveniences. 118 Formwalt st.

TWO or three nice unfurnished connecting rooms, with bath. Apply 68 Currier.

TWO connecting unfurnished rooms, close in, all conveniences. 201 S. Forsyth st.

TWO nice large connecting rooms, all conveniences; private family. 83 Pulliam.

Furnished

THE ADOLPH
SPLENDIDLY furnished rooms for men. Everything brand-new. Every room complete with bath, running hot and cold water, steam heat, etc. Reasonable rates. 101½ East Harris street, at Peachtree. 3071 Ivy.

THE PICKWICK
NEW TEN-STORY AND FIREPROOF.
STEAM-HEATED rooms with connecting baths. Convenient shower baths on each floor. 77 Fairlie St., near Carnegie Library.

2 OR 3 NICELY furnished front rooms for light housekeeping; hot and cold water conveniences; also one or two newly furnished front bedrooms. Call and see these rooms before renting. Nice walk from Five Points. 117 Formwalt; Main 1548-J.

FOR RENT—Nicely furnished front room in modern private home, where there are no boarders, to gentlemen only; furnace heat, electric lights, hot water all the time; in best section and on car line, rent reasonable. Phone Ivy 2412.

STEAM-HEATED front room, close in, every convenience, new furniture, private family, for two gentlemen. Ivy 8827-J. Hall Apartment, Apt. No. 2, West Baker and Spring sts.

FOR RENT—One room, steam heat, beautifully furnished, all home conveniences; electric lights, hot and cold water; corner Capitol avenue, 237-A Fulton Street, Main 5068.

152 WEST PEACHTREE, pleasant front sleeping room, also housekeeping suite, bath connections, modern conveniences, walking distance. Rent reasonable.

NICELY furnished room in private home, West End, convenient to car line, all conveniences; use of Bell phone; for two young men. Call West 1237.

GENTLEMAN, one newly furnished front room, steam heat, all conveniences, home comforts, near in, reasonable. 85 Currier street. Ivy 391-J.

WANTED—Three young men to occupy large furnished room, separate beds, adjoining bath, $1 per week each. 107 Capitol avenue. Main 2215.

A ROOM MATE LARGE, steam-heated room, separate, modern, block Candler bldg. 107 Ivy st.

THREE-ROOM apartment, furnished, for light housekeeping, water, gas, range and sink, all conveniences. Apply 18 Woodward avenue.

ONE LARGE front room, steam heat, electric lights, all conveniences, private home. 195 Ivy street, Apt. 1, Ivy 2091-J.

22 AND 24 E. ELLIS
ROOMS. Excellent board. $5 per week.

NICELY furnished room apartment, all modern conveniences; also single room with or without board. 19-21 West Cain. Ivy 5690.

REFINED couple can secure board and room with adjoining bath in private home; references. 579 W. Peachtree street.

THREE beautifully furnished rooms with bath for light housekeeping. Use of phone; in walking distance. Ivy 7345.

NICELY furnished rooms for young men, single beds, separate dressers, very close in. 79 W. Peachtree. Ivy 6506-J.

NICELY furnished room. Can arrange for light housekeeping; close in. Conveniences. 85 W. Harris. Ivy 1934.

THREE connecting housekeeping rooms adjoining bath. All conveniences; also two single rooms. 31 E. Harris St.

GENTLEMEN can secure nicely furnished room, adjoining bath, one block of postoffice. 34 Cone street. Ivy 6162.

ONE large furnished room in walking distance, private home, phone, hot baths and fires. Call Ivy 8182-J.

TWO large furnished down stairs rooms, complete for housekeeping, sink and range. 389 Courtland street.

NICELY furnished front bedroom, private family, electric lights, steam heat, close in. Ivy 2844-J.

ONE nicely furnished rooms, gentlemen only; all conveniences; close in. 164 Ivy, Apt. 5. Ivy 6271.

BUSINESS MEN—Newly furnished steam-heated room, reasonable. 220 Ivy street. Ivy 5901-J.

ONE beautiful furnished front room with kitchenette and running water. 534 Peachtree street.

NICELY furnished housekeeping rooms, first or second floor. 101 Capitol avenue. Main 2484.

ROOMMATE for gentleman; steam heat; every convenience. Apartment 1, 18 West Peachtree.

ONE nicely furnished front room, close in, all conveniences. Atl. phone 3296. 143 Pulliam st.

FURNISHED housekeeping rooms, $2.75 weekly. 31 Hood St., near Whitehall St. Main 2758-J.

ONE nicely furnished front room, steam heat, conveniences, close in. 252 Ivy. Atlanta 4328.

FOR RENT—A steam-heated room, convenient to bath, hot water. 95 W. Peachtree, Apt. 1.

NICELY furnished room, all conveniences, close in, reasonable. 266 Ivy street. Ivy 5901-L.

TWO connecting rooms and kitchenette, suited to light housekeeping. 48 Woodward ave.

NICELY furnished rooms in steam-heated apartment, for gentlemen or couple. Ivy 8285.

TWO connecting rooms and kitchenette, suited to light housekeeping. 48 Woodward ave.

(CONTINUED IN NEXT COLUMN.)

FOR RENT—ROOMS

Furnished

TWO furnished rooms and also housekeeping rooms, unfurnished. 46 E. Baker street.

TWO connecting housekeeping rooms. Close in and freshly renovated. 100 E. Ellis st.

LARGE, bright, first floor front room, furnace heat. Inman Park, $10.00. Ivy 7873-J.

THREE connecting rooms, electric lights, bath, close in. 178 Cooper street. Main 290.

TWO furnished rooms for light housekeeping, $3 per week. 236 Whitehall street.

TWO nicely furnished rooms, single or housekeeping; close in. 67 Luckie street.

NICE, airy bed or housekeeping rooms, close in. 101 Capitol ave. Main 2484-J.

TWO nicely furnished rooms for housekeeping for men or women. 18 Simpson st.

CALL Ivy 1037-L for 2 or 3 light housekeeping rooms, north side, nicely located.

NICELY furnished rooms, private home; no children, close in. 56 W. Baker.

FOR RENT—One front room, in private family, close in. 405 Whitehall street.

OWNER will rent three or four rooms, all conveniences, close in. M. 4041-L.

FOR RENT—Nicely furnished rooms for gentlemen. 185 Ivy. Ivy 3015.

FOR RENT—Single room, or rooms for light housekeeping. 116 Garnett st.

ONE nicely furnished room, close in, all conveniences. 201 S. Forsyth st.

ONE nicely furnished room, all conveniences, close in. Call Main 2207-J.

THREE connecting rooms for rent at 158 Courtland st. Atl. phone 6040-F.

FURNISHED rooms with or without board. 58 W. Baker St. Ivy 6549-J.

CLOSE-IN, north side, large, light, nicely furnished room. Ivy 5463-J.

CLOSE IN north side, large, light, nicely furnished room. Ivy 5463-J.

LARGE front furnished room to gentleman. Apply 150 West Baker.

FOR RENT—Furnished front room. 44 York Ave., West End.

Furnished or Unfurnished

TWO nice connecting rooms for light housekeeping, reasonable rates; can also accommodate table boarders at reasonable rates. Phone Atlanta 3827. 58 Garnett St.

FOR RENT—Two rooms and kitchenette, for light housekeeping. Call Ivy 8294-J. 458 Courtland street.

ADULTS only, three rooms and bath; all modern conveniences, good location; also garage. Ivy 2432.

LARGE or small apartment, furnished or unfurnished; walking distance. Apply 88 Williams.

NICE, lovely rooms, hot and cold water, all modern conveniences. 310 Whitehall street.

TWO large connecting rooms, furnished or unfurnished, 88 Whitehall Terrace. M. 5044-L.

FOR RENT—HOUSES

Unfurnished

$55 PER MONTH to accept ble party only; eleven-room house with two servant rooms, gas and electricity; hot and cold water; newly tinted; firstclass furnace; brick house, best section of West Peachtree street, just south of North avenue. Apply Ware & Harper, 725 Atl. Nat'l Bank Bldg. M. 1705 and Atl. 1868.

$50 PER MONTH—Nine-room house; best part of Forrest avenue, to acceptable party only; newly papered, gas and electricity; this is a very cheap rental. Ware & Harper, 725 Atl. Nat'l Bank bldg. M. 1705 and Atl. 1868.

$17.50—New cottage, on large lot, porcelain bath, hot and cold water, cabinet mantels, tile hearths, electric lights, etc. No. 504 Hill st. Take S. Pryor car, get off at S. Atlanta P. O., Jones' store. Get keys there.

11-ROOM HOUSE—A real home, well located on the North Side. Two baths, 2 servants' rooms. Large lot. Can be leased to good party at low rental. Ivy 1511.

CALL, write or phone for our rent list. We have the largest in the city. G. R. Moore & Co., 403-406-407 Silvey bldg., 7 Edgewood avenue. Main 624; Atlanta 2483.

GET OUR weekly rent bulletin. We move tenants renting $12.50 houses and up FREE See notice. John J. Woodside, The Renting Agent, 12 Auburn avenue.

FOR RENT—452 Piedmont avenue, splendid 6-room house, walking distance, $27.50. 181 Grove street, 5-room house, $10. A. J. & H. F. West. Phone M. 1754.

FOR RENT—Seven-room bungalow, all conveniences, sleeping porch, stable and carriage house, chicken runs, fruit trees. Apply owner, 26 Sells avenue.

9-ROOM, close-in North Side house. Let us show you the best value on North Side for $35 per month. Smith, Ewing & Rankin, 130 Peachtree st.

FOR RENT—New six-room house, never been occupied. 217 Peoples street, West End, just off Gordon. Apply, 48 Gordon street. Phone West 385-L.

208 WOODWARD AVE.—7 nice rooms, $25. A good two-family house, between Capitol and Crew street, and a dandy. Smith, Ewing & Rankin.

OUR WEEKLY RENT LIST give full description of everything for rent. Call for one or let us mail it to you. Forrest & George Adair.

CALL, write or phone for our Rent Bulletin. Edwin P. Ansley Rent Dept., 78 North Forsyth st. Ivy 1600; Atl. 563.

HOUSES, bungalows and cottages. We have a large list. Phone us. Smith, Ewing & Rankin, 130 Peachtree st.

HOUSES, Apartments and Stores for rent. Phone us and let us mail you a rent list. George P. Moore, 10 Auburn ave.

FOR RENT—New six-room house, all improvements. West End. W. 470. Atl. 1556 W. M. Poole.

CALL, write or phone for our rent bulletin. Ralph O. Cochran, 21 S. Broad st.

FOR RENT—OFFICES

OFFICES for rent in the Empire Life Bldg., junction Peachtree and Broad streets, right in the heart of busy Atlanta. Some space ideally arranged for dentists and physicians. Phone Ivy 8260, or call at Room 510.

FOR RENT—Offices in the Moore building, at No. 10 Auburn ave. Steam heat; passenger elevator; lights and janitor service, $12.50 to $16.50. Geo. P. Moore, Real Estate and Renting, 10 Auburn avenue.

OFFICE SPACE in the Fourth National Bank building; use of both phones, typewriter, etc.; rent reasonable. Main 4877.

ATTRACTIVE suite offices in Walton Bldg., 3 rooms, ante-room and stationery room. Apply 4'0 Walton Bldg.

FOR RENT—DESK SPACE

FOR RENT—Desk, with telephone and typewriter. Reasonable. 350 Equitable Bldg. Main 4786.

WANTED—APARTMENTS

Furnished

WANTED—3 or 4-room furnished apartment, North Side, with all conveniences. Phone Ivy 4668.

Furnished or Unfurnished

RENTING A SPECIALTY
HAVING property of any description to rent, sublease or sell, call
IVY 8424. ATLANTA 203.
259 CANDLER ANNEX
104 N. PRYOR STREET
FREE LISTING

WANTED—BOARDERS

THE BOARDING AND ROOMING HOUSE BUREAU OF INFORMATION
259 CANDLER ANNEX
Ivy 8424. 104 N. Pryor St. Atl. 293.
WE ARE headquarters for information concerning boarding, furnished and unfurnished houses, rooms and apartments. If you need anything in this line, call on
AUTOMOBILE SERVICE

A Modern Family and Tourist HOTEL
ELECTRIC LIGHTS and steam heat. European $3 a week and up, 50c a day and up. Rooms en suite with private baths. American, $7 a week and up, $1.50 a day and up. Free baths on all floors.

PEACHTREE INN
391 PEACHTREE STREET.
Under new management. Clerk and bell boy service night and day. Phones Ivy 9129, 67.

BELLEVUE INN
NICELY furnished single or double rooms, with or without meals. 57 East Third. Ivy 1508-L.

500 PEACHTREE STREET
TWO large connecting front rooms, one small, steam heat. Reasonable. Ivy 7592-J.

308 PEACHTREE STREET
EXCELLENT board, furnished room with private bath. Ivy 5169.

WELL kept, nicely furnished rooms for gentlemen, entire second floor given over to men, insuring freedom and convenience. 183 Ivy st. Ivy 3015.

766 PEACHTREE
LARGE front room, with private bath. Ivy 2774-J.

DESIRABLE large sunny front room, private bath; also single room, steam heat; best location, table board. 241 W. Peachtree. Ivy 1959-L.

TWO exceptionally nice rooms, single or en suite; fine heating system; firstclass table; ideal location; north side; no children. Ivy 3042.

CAN accommodate two business ladies with room and board; references required; close in. 101 Capitol ave. Main 2484-J.

A COUPLE wanted to room and board in private W. Peachtree street home.

FOR SALE—REAL ESTATE

FIVE AND TEN-ACRE TRACTS

WE HAVE SUBDIVIDED a big tract of land between Decatur, Ga., and East Lake into 5, 10 and 15-acre tracts.

The price ranges from $200 to $500 per acre, reasonable terms.

Plats at our office.

FORREST & GEORGE ADAIR

FUNDS ON HAND FOR IMMEDIATE DISPOSAL AT 7 AND 8 PER CENT.

LOAN AGENTS NEW ENGLAND MUTUAL LIFE INSURANCE CO.

FOR SALE—REAL ESTATE

$5,000

Net Annual Income

on $50,000

$10,000 Cash

Balance out of the rent.

THAT IS fair enough for anybody.

THIS proposition is on East Baker, a little over a block from Peachtree.

A CLOSE-in, semi-central location like this is worth swinging on to. For in the years to come big advance in value is certain.

BUT IN THE MEANTIME that regular Five Thousand per year will take care of you.

B. M. GRANT & CO.

FOR RENT—STORES FOR RENT—STORES

FOR RENT FURNITURE STORE

WE ARE offering for rent the entire second floor and also first floor window display space of the Chapman-McNair Dry Goods company at 155 and 157 Edgewood avenue. This is a new and first-class department store located on main thoroughfare. Building is one of the most complete and the store a modern and attractive one carrying a high-class line and catering to the best trade.

This second floor contains 8,500 feet of space. Has steam heat, electric elevators from the ground floor. We wish to rent this for furnituere department and offer a very attractive proposition.

FORREST & GEORGE ADAIR

FOR RENT—HOUSES FOR RENT—HOUSES

FOR RENT HOUSES

11-R. H.— 48 W. North ave.	$70.00	8-R. H.— 18 Kennesaw ave.	45.00
10-R. H.—294 Oak st.	40.00	7-R. H.—208 Woodward ave.	25.00
9-R. H.—374 Piedmont ave.	35.00	7-R. H.—315 Oak st.	30.00
9-R. H.— 66 Highland ave.	30.00	6-R. H.— 47 Royston ave.	27.50
9-R. H.—261 Forrest ave.	50.00	6-R. H.— 21 N. Bonaventure ave.	35.00
8-R. H.—123 E. North ave.	35.00	6-R. H.—310 E. Pine st.	32.50
8-R. H.—176 Ivy st.	35.00	6-R. H.—335 Whitehall st.	25.00
8-R. H.—119 E. Ga. ave.	40.00	6-R. H.— 93 Summitt ave.	20.00
8-R. H.—660 DeKalb ave.	35.00	6-R. H.— 85 W. Peachtree place	22.00
8-R. H.—147 Myrtle st.	60.00	6-R. H.— 43 Rosalia st.	22.50
8-R. H.—531 Courtland st.	42.00	5-R. H.—420 Edgewood ave.	16.60
8-R. H.—506 S. Pryor st.	37.50	5-R. H.—140 McAfee st.	16.60

MITH, EWING & RANKIN

130 PEACHTREE ST.

FOR RENT

12-R. H.— 59 E. Merritts Ave.	$65.00	6-R. H.—315 Crew St.	20.00
9-R. H.— 73 E. Merritts Ave.	45.00	6-R. H.—210 Rawson St.	27.50
8-R. H.—421 N. Boulevard; all conveniences.	60.00	6-R. H.—103 Palmes Ave	12.50
8-R. H.—723 N. Boulevard.	45.00	5-R. H.— 20 Grady Place	20.00
8-R. H.—123 E. North Ave.	40.00	5-R. H.—276 Central Ave. (Apartment)	25.00
8-R. H.— 54 Garnett St.	37.50	5-R. H.— 70 Norcross St.	25.00
8-R. H.—106 College Ave., Decatur	35.00	5-R. H.—308 Rawson St. (Apt.)	
8-R. H.—660 N. Boulevard	30.00	5-R. H.— 34 East Ave. Kirkwood	16.60
7-R. H.— 75 Milledge Ave.	30.00	5-R. H.— 36 Robbins St.	16.60
7-R. H.—377 S. Pryor St.	30.00	5-R. H.—Metropolitan Ave.	17.60
7-R. E.— 30 Finley St.	15.00	5-R. H.— 49 Atlanta Ave.	17.50
6-R. H.—154 Mills St.	15.00	5-R. H.—175 Kelly St.	15.60
6-R. H.—46 Welborne St.	15.00	4-R. H.— 76 White St.	16.60
6-R. H.—838 E. Eighth St.; screened garage.	30.00	4-R. H.—292 Woodward Ave.	11.60

Four new five-room houses on Virginia avenue, College Park, with paved street and water, each. 12.50

EMPIRE TRUST & SAFE DEPOSIT CO.,
EMPIRE BUILDING.

FOR RENT—OFFICES FOR RENT—OFFICES

AN OFFICE in the HURT BUILDING

Affords:

HEALTHFUL SURROUNDINGS

UNUSUAL SERVICE

ROOMS WITH GOOD LIGHT

THE ARRANGEMENT TO SUIT YOU

Apply at 1110 Hurt Bldg.

or Phone Ivy 7200

WHY not locate in the Walton Building
AND get same service or better for
LESS money per square foot.
TRY us and figure it out
ONLY 200 feet from Postoffice.
NEAR City Hall and Heart of Atlanta.

APPLY 206 WALTON BUILDING

Phone Ivy 4300

MOST DEPENDABLE ROOMERS ARE SECURED THROUGH THE JOURNAL WANTS.

The Land's The Thing

To own, whatever else you may possess. You know land is safe and you know most Atlanta people who are wealthy made their big money in real estate. These Journal ads are the best starting points for buying land.

FOR SALE—REAL ESTATE

BRICK STORES—Corner lot, rent for $90 per month, new, electricity and all modern improvements. There is a loan of $4,200. This will pay 14 PER CENT after taking out the state, county and city taxes and paying interest on loan. What more do you want? $9,000.

31 LOTS and 2 6-room up-to-date cottages, which cost $2,300 each to build, and can be sold for $3,000 each. This leaves the 31 lots for $9,000, or a little less than $300 each. The lots have been graded, have side-walks, sewers and city water. In a firstclass white locality, where property is growing in value daily. These lots can be sold for $750 each on an average. Financial troubles is only reason for this slaughter. If you can raise $5,500, we can arrange the balance. These lots can be sold under the hammer within the next 3 months and double your money. $15,000.

MARIETTA ST.—Business lot, on the northeastern side of Marietta street, opposite the intersection of Bellwood avenue. Suitable for a bank, moving picture show or business house; 29½x115, with alley on side and rear. A money-maker. $4,425.

WARE & HARPER

724-5 ATLANTA NATIONAL BANK BLDG.

FOR SALE—REAL ESTATE

North Side

MY SUMMER home, just off Williams Mill Road, beyond Druid Hills, for sale, 25 acres, Shallowford, road splits property in half, beautiful building site, lots of fruit, only six and one-half miles from Whitehall street. Viaduct, four roads from Atlanta to place. Price only $6,500, or will take good renting property in Atlanta in part payment. Shallowford Farm, Box 115, care Journal.

ON YONGE street, just opposite the home of Bishop Turner, I have a large lot, 80x185, that has a 7-room house on it now that rents for $16 a month. There is room enough on the lot to build a negro apartment that will pay 15 per cent on money invested. Look at the size of the lot and see if you can find another one like it that close in. Thomas J. Buchanan, 420 Peters building. Phone M. 5596.

ADJOINING Colonel Statham's mansion on Peachtree road, we offer a beautiful building lot, 100x325, at $70 per foot, $1,000 cash, balance to suit, or will trade for investment property.

M. HATCH COOK

501 Fourth Nat. Bank Bldg. Main 4613.

READY TO BUILD THAT HOME?

THE prettiest lots in the most desirable section of the north side are ready to be built on. All improvements down, including electric streets and tile walks. You will find price and terms very attractive. Phone Ivy 2181. Frank B. Green, 1404 Third Nat. Bank bldg.

A NICE vacant lot on Spring street, near Twelfth street, to be had under its value, with easy terms. If you buy on Spring street now, you are sure to realize a nice profit on it in the near future. Thomas J. Buchanan, 420 Peters building. Phone M. 5596.

JUST THE place for that small apartment or home, corner lot, 125x120. Near Ponce de Leon avenue and Druid Hills M. E. church. Elevated and shaded. A real bargain for cash, $3,000, for this week only. Arnold & Co., 510-511-512 Peters bldg. Main 1995.

ST. CHARLES AVE.—We have one of the finest bungalows in Atlanta. Every known convenience. Hardwood throughout. This property has just been reduced from $7,250 to $6,850 and is a bargain. Terms. 320 Empire. Sims-Melson Realty Co. Ivy 1186.

VACANT LOT on Greenwood avenue, 50x200, level and shaded. This lot is by far the cheapest lot on north side. Price, $1,250. Easy terms. 320 Empire. Sims-Melson Realty Co. Ivy 1186.

SPRING ST. LOT, near Twelfth, surrounded with beautiful houses. See us about this bargain at once. 320 Empire building. Sims-Melson Realty Co. Ivy 1186.

IF YOU have a good home, north side, you desire to trade, taking Druid Hills lot as part consideration, call C. L. Bovard, 508 Peters bldg. M. 5588.

ELEVATED lot 50x295, lies perfectly, on Piedmont avenue, for $1,250. $200 cash, $30 month. Address Owner, Box 7, care Journal.

NORTH SIDE BUNGALOW, six rooms, tile bath hardwood floors, etc., cheap for quick sale, by owner. Call Ivy 4905-L.

WILL SELL my 10 lots on north side for $1,200 cash. See Mr. Tessier, 501 Empire Life bldg. Phone I. 5478.

FOR SALE—In Piedmont Park section, lot suitable for apartments. Address C. Wilson, Dayton, Ohio.

West End

IF SOLD this week, I will sell one of the very prettiest bungalows in West End, $500 below its value, and give reasonable terms. No loan on this place, and it's practically new and in absolutely perfect condition. Has furnace heat, lot value $4,000. Price this week only $3,500. Call Hubert Greene, at Ivy 8399 or Atlanta 1399 or call 314 Empire Bldg.

BUSINESS changes necessitate leaving city, April 1st; forced to sell two-story home, six rooms, bath, reception hall, large lot, fenced, with chicken houses, fruit, shade, porches, prettiest section West End; excellent car service, select neighborhood. $3,500, cash $1,500. "Owner Z.," Box 48, care Journal.

QUEEN ST.—Just off Gordon, 7-room furnace-heated home, east front, lot 60x150; equity $1,350; exchange for auto or renting property. Price, $4,250. Carl H. Fischer, 508 Fourth Nat. Bank bldg.

LEAVING, I am forced to sell six-room bungalow, built by day labor; all modern conveniences; best part of West End. Terms. J., P. O. Box 706, or phone West 346.

Suburban

BIG HOME BARGAIN IN DECATUR, GA.—South Church st., well located, 7 rooms and sleeping porch. This is a handsome home and only one year old. Large lot, facing east. You can buy this on good terms and it is a splendid home. It is piped for furnace. Price $5,000. Call R. F. Bishop and L. O. Turner Co., at M. 5202, or Decatur 235.

FOR SALE—By owner: Vacant lot 100x300 feet on Clairmont ave., North Decatur, Ga. Beautiful building site. Covered with shade trees; slopes gradual to rear; all improvements down and paid. Will sell reasonable. Phone Main 1160, Mr. Richards.

CLOSE IN property, large lots, 122x320. Ideal for city farms or truck gardens. Beautifully located, facing two car lines. All conveniences, city water, tile walks, etc. Will sell cheap or build to suit on easiest terms. Phone M. 3828, 204 Equitable building.

ON MORGAN street, at East Lake, facing the club grounds and one block from club house, we have two beautiful lots for $1,500 each. One-half cash. M. Hatch Cook, 501 4th Nat. Bank bldg. Main 4613.

FINE large lot on Second avenue, Oakhurst, all improvements, one-half block car, well worth $1,000. Need the money and will sell for $650, very easy terms. W. H. S. Hamilton, 224 Hurt Bldg., Ivy 8212-J.

5 ACRES, $1,250.

IDEAL home, car service, shades, water, fine neighbors. W. W. Lang, M. 4762.

EIGHTY-FIVE acres, big frontage on Stone Mountain car line at $85 an acre. A big bargain and money maker for subdivision. Acreage, Box 74, care Journal.

WELL-BUILT 5-room house, on level lot, 50x190, near car stop, 5-minute schedule. Price, $1,700. Easy terms. Investment, R., Box 70, care Journal.

WILL TAKE $500 for my equity of $1,054 in almost new 4-room house in East Point, costing $2,250. Phone Ivy 5954-J, or Ivy 2576-J.

A REAL HOME, seven rooms, large lot, 75x210, all city conveniences, all kinds of fruit, $500 cash, balance easy. Home, Box 72, care Journal.

COLONIAL HILL—Bargain by owner to go quick, house and lot, second door from car. Phone 129, Box 43, Fairburn, Ga.

FOR SALE—REAL ESTATE

Inman Park

$4,500—Inman Park, near Moreland avenue, new 6-room bungalow, hardwood floors, extra nice fixtures. See this and make us an offer. Christian Co. Ivy 8368.

East Atlanta

EAST ATLANTA BARGAIN—Almost new, 7 rooms and hall, large lot, 70x190 feet to alley and on a corner; opposite school house, near churches; water and tile walks. Price, $4,250, your own terms, 8 per cent; no loan. Owner, 154 Metropolitan avenue.

Georgia

FOR SALE—By owner, at bargain, 9-room residence at Vidalia, Ga., on corner lot, 75x200, in two blocks heart of city, 3 blocks Union depot, fireproof roof, cabinet mantels, tiled hearths, grates, 14-foot ceilings, 12x18 reception hall, plastered walls; in fact, a home that any one can be proud of; finished up to date; can give some terms on part; good reason for selling. Answer quick if you want a bargain. Address R. T. Cooper, 513 Broadway, Macon, Ga.

Florida

FOR SALE—One of the best corner lots in Atlantic Beach, Fla., 50x130 feet, near the ocean and depot, for $1,250, $550 cash and balance on easy terms. Address Mrs. W. A., 722 W. Monroe st., Jacksonville, Fla.

Miscellaneous

TWO BARGAINS—South Moreland ave., 1 block 3 cars. New 9-room 1½-story modern bungalow. Stone front, stone chimneys, stone mantels, beautiful fixtures, fine lot, 50x150. $3,750. $750 cash, balance monthly.

N. JACKSON ST., close North ave., beauty; 9-room 2-story home, 2 baths, level, shaded east-front lot, 60x200. $6,750. Carl H. Fischer, Main 3860, Atlanta phone 807.

ELEGANT brand new five-room bungalow, on large corner lot to alley. Beautifully shaded. Tile sidewalks, stone front, double-floored, fumed oak mantels, city water, electricity, etc.; 17 minutes' ride from center of city; facing two separate car lines. All city conveniences. No city taxes to pay. Price $3,150. Phone M. 3828, 204 Equitable bldg.

HOME BARGAINS.
$700, good 3-room house.
$1,100, good 4-room house.
$1,500, good 5-room house.
$2,750, extra good 5-room house.
$5,500, palace flt for a queen.
Easy terms. See me quick.
508 TEMMPLE COURT BLDG.

HOME—New, attractive, hardwood floors, furnace, 8 rooms, sleeping porch, tiled veranda, concrete steps and walks, stone and brick foundation. Sounds good, looks better; all for $6,750. Terms. C. L. Bovard, 508 Peters bldg. M. 5588.

NEW 9-room house; gas, electricity, hot and cold water, all street improvements; lot 50x300. Beautiful oak shade. Terms. Vacant lots in body or separate. By owner, care Dr. S. T. Whittaker, 525 Lee St., Atlanta.

SUBDIVISION on Stewart avenue, about 35 large lots, near car line, will exchange for city property or large farm. Price, $16,000. 320 Empire building. Sims-Melson Realty Co. Ivy 1186.

LARGE cemetery lot, in 4 blocks of car line, East Point, $10, balance $5 per month; paved roads from Atlanta. Hill Crest Cemetery Co., East Point, Ga. Bell phone 416.

$1,900—Bargain. White property, 2 good 4-room houses all improvements; rents regular $18 month. Terms, $20 month. Cap Moss, 508 Temple Court bldg.

$100 CASH, $20 a month, no loan, new 5-room bungalow, sewers, water, elevated lot, only $2,100. Parris & Tyson, Main 229.

14½ PER CENT negro investment; new houses; rent $840 year. Terms, $50 month. Mr. Summer, 508 Temple Court bldg.

FOR EXCHANGE—REAL ESTATE

WANTED—GOOD ATLANTA REAL ESTATE FOR THE FOLLOWING AND PAY CASH DIFFERENCE. CALL MR. LANE, IVY 1508.

112 ACRES Heard County, unencumbered and rented for 1914. Will trade for good 7-room residence, North Side preferred. Price $25 per acre.

150 ACRES Coweta County, unencumbered and rented for 1914. Will trade for something suitable for apartment site on North Side. Price $30 per acre.

310 ACRES Calhoun County, unencumbered. Will trade for good piece of improved property, Inman Park or North Side preferred. Price $20 per acre.

125 ACRES DeKalb County, unencumbed. Will trade for semi-central improved piece, assume loan and pay difference in notes if any. Price $50 per acre.

1,100 ACRES Gordon County, unencumbered. Will trade same as above. Price $5 per acre.

WILL exchange nice residence lot in the city worth $600 for light four-passenger auto. Ford preferred. Must be in good condition.

THE prices on above are on a fair valuation. If your prices are right and loans not too heavy I can trade above, giving or getting difference. See Mr. Lane, care Everett & Everett, 224 Brown-Randolph Bldg., Ivy 1508.

FOR EXCHANGE—Four vacant lots and one nice modern cottage with bath and gas for good paying stock or small cash payment. St. Elmo Massengale, Phone Ivy 941, 1005 Candler Bldg.

WILL trade any part of 220 subdivision lots near Atlanta, for income property. H. K., 625 Empire bldg.

WILL exchange real estate for board. Address Business Woman, Box 198, care Journal.

REAL ESTATE—Sale or Exchange

FOR SALE OR EXCHANGE FOR NORTH SIDE LOT, 6-ROOM AND BATH—BUNGALOW, ALL IMPROVEMENTS, ON PROMINENT STREET IN NORTH SIDE, FIRST DOOR FROM W. PEACHTREE. OWNER T, BOX 9, CARE JOURNAL.

FOR SALE or exchange, two lots on corner Twenty-sixth street and Tennessee avenue, Nos. 1 and 2, in block 2, Lawnsdale addition, Oklahoma City, Okla. Will take 5-passenger car or other property in south Georgia as part pay. Reason of offer am up against it and need some cash. If you want a good investment, answer quick. Address R. T. C., 313 Broadway, Macon, Ga.

BUY this for investment; new house; rents for $300 per year. Will sell or trade for good vacant property. West 1286-J.

...these pages carefully.

FOR SALE—REAL ESTATE

J. P. STURGEON & CO.

726-727-728 EMPIRE BLDG.
BELL PHONE IVY 8353. ATLANTA 1279.

$6,500—210 EUCLID AVENUE, INMAN PARK, HAS JUST BEEN PLACED ON THE MARKET. This is near Poplar Circle. It is a modern, 2-story, 8-room house, storm sheathed, hardwood floors, furnace heat, cement basement. Entire house is screened. We are offering this beautiful home on terms of $500 cash and the balance monthly. NO LOAN TO ASSUME.

$4,150—NEAR Gordon street, West End, and on level, east front lot, 60x220, we have a 6-room cottage. Everything modern. The lot alone is worth $2,500. Can arrange terms with monthly payments of $20.

$4,000—SMALL CASH PAYMENT, BALANCE MONTHLY, AND NO LOAN TO ASSUME, will buy modern 6-room cottage. This is on one of the most desirable streets in Inman Park and we thing is an exceptional bargain.

$4,000—FOR THE BEST BARGAIN ON PINE STREET. This is a 2-story, 9-room house on good size lot and could really be classed as walking distance. This is in A-1 shape and we have specially attractive terms to offer. NO LOAN TO ASSUME.

$4,000—ON FIFTH STREET, NEAR JACKSON, we have a very attractive 6-room bungalow. This place is in good shape and well built and easily worth more money. It is owned by a non-resident and he has instructed us to sell at once. Can arrange terms.

$3,250—IN WEST END near Peeples street, we have a modern 6-room cottage, large level lot. Here is a very attractive little home. It is storm-sheathed, has hardwood floors. Can arrange the terms to suit you.

$3,250—$25 CASH and $25 month. This is new and never occupied modern 6-room bungalow in Inman Park. Everything the latest. Level, well-shaded lot. Can give immediate possession.

$3,000—ON WHITEHALL TERRACE, NEAR RICHARDSON STREET, we have a 6-room cottage in extra good condition. Good size, level lot. We are offering this on terms of $250 cash and the balance monthly.

$3,000—ONE block off Lee street, West End, and on level and beautifully shaded lot, 50x200, we have a 5-room cottage, all modern conveniences. We are offering this on terms of $250 cash and the balance monthly.

$2,900—LESS THAN 100 FEET OF SPRING STREET, NEAR ALEXANDER STREET, we have a 5-room cottage. The lot alone is worth more than the price we are asking. Can arrange any terms.

$2,250—ONE block off Highland avenue, we have cottage with 5 rooms, hall and bath, all city improvements, large lot, nice garden, fruit trees that are bearing or in other words a nice little place, well situated. Very easy terms.

$2,150—IN Grant Park section and on good size, level lot, we have a 5-room cottage. Sewer, water, gas, porcelain bath, sides walks all down and paid for. Small cash payment and the balance monthly.

$950—IN West End, near Lee street, and on good size, level lot, we have a cottage with 3 rooms, hall and bath and all city conveniences and less than a half block off the car line. We are offering for small cash payment, balance $15 month. NO LOAN TO ASSUME.

WANTED—REAL ESTATE.

HAVE $2,500 cash and 100 acres of woodland; lies well. Price, $2,500; adjoining farm worth $100 per acre, to pay for a good renting property. Store preferred. Arnold & Company, 510-511-512 Peters bldg. Main 1995.

IF YOU have negro investment property showing good income at bargain prices bring it to me as I have customers waiting to buy. Harllee Realty Co., 350 Equitable bldg. M. 4786.

WANTED—Farms in every county in Georgia to exchange for Atlanta real estate; mail us full description. Everett & Everett, 224 Brown-Randolph bldg.

WANTED—To buy six-room furnace-heated bungalow, or rent rooms. Can furnish best references. Address B. F., Box 55, care Journal.

OWNERS—List your property with Greene Realty Co., Empire Bldg. We get tenants.

FOR quick sale, list your property with us. Porter & Swift 1904 Peachtree street.

FOR SALE—FARMS

FORTY-ACRE truck farm, twelve acres cleared, balance timber, nice spring, ten miles from center of Atlanta to exchange as part payment on bungalow, vacant lot or negro property. Box 90, care Journal.

GREENE county farm of 125 acres, 100 acres in cultivation, 25 acres of which is fine creek bottom. Will sell for $6,250, or trade for Atlanta property. Sims-Melson Realty Co. 320 Empire building. Ivy 1186.

FOR SALE—1,092 acres of land, close to railroad, with 3,000,000 feet of original growth pine, land is pebbly clay, timber will cut well to heart. Price $8 per acre. Brewster Lumber Co., Savannah, Ga.

FARMS FOR SALE—Near Fort Valley; will exchange for Atlanta property. J. T. Kimbrough, 409 Atlanta National Bank bldg.

FIFTEEN acres, seven miles from city; $2,500, $100 cash, balance notes. G., Box 88, care Journal.

IF INTERESTED in Georgia farm lands, any size tract, write J. A. Harris, Macon, Ga.

FOR RENT—FARMS

RICH, productive, near-in truck farm, partly planted. M. K., Box 83, care Journal.

WANTED—FARMS

I HAVE several good farms with good houses and barns, will rent for almost nothing to good tenants that own stock. L. Grosman, 90 Whitehall st., Atlanta.

FOR SALE—TIMBER LANDS

FOR SALE

GOOD TURPENTINE PLACE

545 ACRES firstclass fee simple land, estimated to cut 1,100,000 feet yellow pine, near good transportation, other timber adjoining. Three crops of cups, still, steam pump and all other fixtures now in readiness for operating this year. 70 acres cleared and wire-fenced, large grape vines, orange trees and other fruit, healthful location and fine water. This is an A-1 proposition; either turpentine or timber will pay for place. For sale at a bargain, if sold at once. Price, $8,000. Write or wire E. HENDERSON, Blounts town, Fla.

FOR SALE—REAL ESTATE FOR SALE—REAL ESTATE

A SACRIFICE

A NEW BRICK HOME, 10 rooms, 4 bed rooms, large open-air sleeping room, large living room, music room, beautifully arranged dining room, large pantry and kitchen, one tub bath, tile, and one shower bath, furnace heat, tile roof, beautiful corner lot, east front, with garage; is in the best section of the North Side. Owner is leaving the city. If you want a fine home cheap, it's yours for an offer. See us quick.

W. L. & JNO. O. DuPREE

REAL ESTATE. IVY 8331. 501 EMPIRE BUILDING.

North Side Bungalow Wanted

WE HAVE a customer who wants a bungalow on North Side. Our customer owns some South Side renting property unincumbered. Will make a good trade.

JOHN J. WOODSIDE

REAL ESTATE—RENTING—STORAGE,
12 "Real Estate Row." Phones: Bell, Ivy 671; Atlanta 613.
THOS. R. FINNEY, Sales manager.

FOR SALE—REAL ESTATE FOR RENT—HOUSES

W. A. Foster & Raymond Robson

Bell Phones 1081-1082. 11 EDGEWOOD AVE. Atlanta Phone 1851.

"IF YOU SEE IT IN OUR AD. IT'S SO."

FOR SALE

HANDY new bungalow, with every possible convenience, and as pretty as it can be. On good lot, in Inman Park. Only $4,500. See W. Bradshaw.

5 ACRES, 7 miles out, near Mason and Turner Road. 4-room tenant house; running water. Also four acres near Marietta car line. Only $300 per acre. See Mr. White.

WE HAVE party who owns a nice 5-room bungalow, and wishes to trade for a vacant lot. What have you to offer. See Mr. Cohen.

565 PONCE DE LEON avenue. 8-room stucco house. Hardwood floors; furnace; servant's rooms in basement. Make me a cash offer. Party leaving the city. See Mr. Martin.

191 ACRES in northern part of Fulton county, near Sandy Springs Camp Ground. This is the best piece of property in the county for sale. Plenty of good timber, running water, etc. A big bargain. See Mr. Eve.

FOR SALE, on Hill street, near Georgia avenue, a home, rented for $47.50 per month. Owner says sell for $5,500. This is a bargain. See Mr. Cohen or Mr. Radford.

DRUID HILLS section. New 8-room home; hardwood floors; furnace; screened throughout. $6,500 on terms. Can't be beat anywhere for the price see Mr. Martin.

IF YOU have any property to rent, list it with us, and if it can be rented, we will find you a tenant.

IF YOU HAVE MONEY TO LOAN WE CAN PLACE IT

FOR RENT

11-R. H.,	25 Queen St.	$47.50
11-R. H.,	29 Currier St.	75.00
10-R. H.,	664 S. Pryor St.	25.00
10-R. H.,	Cottage Grove	25.00
10-R. H.,	314 Williams St.	50.00
10-R. H.,	705 N. Boulevard	50.00
10-R. H.,	310 Juniper	55.00
10-R. H.,	54 Brier Cliff Road	100.00
9-R. H.,	291 Rawson St.	40.00
9-R. H.,	139 East Tenth St.	60.00
9-R. H.,	73 Williams	32.50
9-R. H.,	485 Spring	60.00
8-R. H.,	120 W. Tenth	60.00
8-R. H.,	35 Sells Ave.	25.00
8-R. H.,	37 Ponce de Leon Place	37.50
8-R. H.,	38 Norcross	31.50
8-R. H.,	156 Richardson St.	35.00
8-R. H.,	109 Ponce de Leon Place	47.00
8-R. H.,	11 Argard	37.50
8-R. H.,	583 Gordon St.	22.50
8-R. H.,	358 Capitol Ave.	32.25
8-R. H.,	117 Bass St.	25.00
8-R. H.,	158 Forrest Ave.	30.00
7-R. H.,	41 Zackary	30.00
7-R. H.,	146 Sinclair Ave.	35.00
7-A. H.,	162 Formwalt St.	30.00
7-R. H.,	114 Irwin St.	25.00
7-R. H.,	11 Krogg St.	25.00

IF YOU have any property to rent, list it with us, and if it can be rented, we will find you a tenant.

IF YOU HAVE MONEY TO LOAN WE CAN PLACE IT

FOR SALE—REAL ESTATE FOR SALE—REAL ESTATE

BURDETT REALTY CO.

413-14 EMPIRE BLDG. IVY 8161; ATL. 2099.

WEST END BUNGALOW. New 6-room furnace heated bungalow. Level, shaded lot, 50x185 feet. Hardwood floors and beautiful interior finish. Car line in front. Can sell on terms of $500 cash, or rent for $37.50 per month.

PEACHTREE CIRCLE HOME. 9-room, brick veneered house, with slate roof. Sleeping porch, large front porch with tile roof, hardwood floors, furnace heat and cemented basement. Side driveway and garage. Price $13,500. Terms.

COLLINS BROS. & DAVIES

714-715 EMPIRE BLDG. REAL ESTATE. PHONE IVY 7190.

MYRTLE STREET. 9-room, 2-story house on corner lot. Has two tile baths, one with connecting bed room. Steam heat. Elevated east front lot. Terms.

CLOSE-IN CORNER on Central avenue. 7-room, 2-story house. Now rented for $25.00 per month. Good for home or investment. Easy terms. No loan. Price $3,000.

WEST ONTARIO AVENUE. Vacant lot. Great improvements on this street. Seven new houses just completed and the last sold today before completion. This is a beautiful home section.

OGLETHORPE UNIVERSITY

61 ACRES.

SACRIFICED

Within 1 mile of Oglethorpe University site, land lies good, a fine spring and beautiful building sites.

Price $125 Per Acre.

EASY TERMS.

WE WANT AN OFFER

SEE

W. L. & JOHN O. DuPREE

501 Empire Building. Phone, Ivy 8331.

DILLIN-MORRIS COMPANY

609-10 ATLANTA NAT'L BANK BLDG. PHONES 4234.

GREENWOOD avenue; this is an unusually good 7-room bungalow on a pretty, elevated, north front lot. It has every modern appointment and well built. Close to North Boulevard; near good school, and the community is ace high. Can sell below cost and on easy payments.

A BIG BUSINESS lot on Hunter street, near Forsyth street, that is worth $40,000 today, can be had for $29,000 if sold next week. There is a big profit awaiting somebody here.

$100 CASH and $20 per month; all improvements in; five rooms, good lot; no loan. You can't beat it. Price $2,100.

$200 CASH and $25 per month will get a 6-room, furnace heated bungalow on the north side. $3,600 if taken at once.

WEST PEACHTREE LOT For Exchange

WE HAVE a well located lot on West Peachtree street, between Eleventh and Twelfth streets, size 50x205 feet, to exchange for unincumbered renting property. We trade the lot at cash valuation.

J. R. J. H.
SMITH & EWING
130 PEACHTREE ST.

J. W. DOBBINS & CO.

312 PETERS BLDG. BELL PHONE MAIN 2126.

$5,750, NEAR HIGHLAND AVE. and Cleburne, 7-room bungalow, every convenience, east front lot 50x160. Terms and no loan.

$5,500. ATTRACTIVE 2-story, 8-room house, electric lights, etc., level lot 50x180. A home bargain, easy terms.

$3,650. NEAR Ponce de Leon avenue and Linwood attractive 5-room bungalow, all conveniences; east front, $500 cash. No loan.

$850. RENTED $10, double three-room house.

$1,800. MORELAND AVENUE lot 50x180. Sacrifice; worth $2,500.

PEACHTREE ROAD

THE BEST and cheapest lot on this beautiful road; 81x325 feet; car line in front; city water and paved road; at $45 per foot; reduced from $60.

W. E. WORLEY

415 EMPIRE BLDG.

FORTUNE SITES

$8,000—CORNER WILLIAMS ST., a close-in money-maker. Mr. Evans.

$10,500—CORNER, almost central. Mr. Tom Cheatham.

$26,500—PEACHTREE. Special news here. Mr. R. C. Cheatham.

$65,000—CENTRAL CORNER. Remarkably easy terms. Mr. Patterson.

MONEY-MAKERS—Glenn street, $4,500, rental $600 net. Gilmer street, close-in, north side, nice rental, while increasing in value, $6,750. Inside half-mile circle, north side, a good buy at $4,000. West Side, fine manufacturing or wholesale site, on car line, $3,000. Sale or exchange.

CHEATHAM BROS.

8 1-2 LUCKIE STREET. IVY 2689, ATLANTA 3487.

A REAL BARGAIN

JUST the place for that small apartment or home, corner lot, 125x120. Near Ponce de Leon avenue and Druid Hills M. E. church. Elevated and shaded. $3,000, for this week only.

ARNOLD & CO.

510-11-12 PETERS BUILDING. MAIN 1995.

FOR SALE—REAL ESTATE FOR SALE—REAL ESTATE

GEO. P. MOORE

REAL ESTATE AND RENTING

10 AUBURN AVENUE

BARGAINS

NORTH SIDE corner, a few feet off Peachtree street, in our opinion one of the most attractive apartment locations on the North Side. Lot 50x150 feet, good house on it renting for $35. Price, $5,500; $500 cash.

$100 CASH, good house on lot 41x100,, rent value $700; price $575; $100 cash, and $15 monthly.

$100 CASH, 6-room cottage, corner New York and Connecticut Ave., lot 50x150 feet, one block of North Decatur car. Price $2,000; $100 cash, balance like rent.

$500—CASH, balance five yearly payments, one of the prettiest lots on Westminster Drive, 100 feet front. Price, $3,000.

$500 CASH, 7 acres fronting 400 feet on Wesley Ave., a corner about ¾ mile of Peachtree road. Price, $7,500; $500 cash, balance to suit you. It will sell for $25 per foot in the spring.

$750 CASH, Peachtree Road, 100 feet front, near Brookwood. A chance to start owning a Peachtree Road lot. Price, $15,000.

$1,000 CASH, Peachtree street, near Seventeenth street, east front lot, 50x240 feet. Price, $10,000, $1,000 cash, assume $5,000 due five years, balance $1,000 yearly, 6 per cent.

$750 CASH, brand new 9-room house, Peachtree street, hardwood floors, furnace heat, two baths, two servants' rooms. Price, $20,000; $750 cash, balance to suit you. Consider small piece of property as part payment.

VACANT LOT BARGAIN

ON GRAY STREET opposite the Southern railroad property, 200x100. Can be bought for $25.00 per foot. We believe this is one of the best buys in the city. This is cheaper than anything around it. Can arrange terms. Price $5,000.

LIEBMAN

REAL ESTATE AND RENTING

17 WALTON ST.

A HOME---LOTS

FACING DRUID HILLS.

A 10-ROOM brick veneer house, four bedrooms, sleeping room, open air, vapor heat, laundry, garage and all conveniences. East front, corner lot, perfectly level. Price reduced to $14,000. Easy terms.

DRUID HILLS LOTS.

OAKLAND ROAD—100x338 feet, east front. A beauty at $6,500. Terms.

PONCE DE LEON AVENUE—If you want a bargain on this street, we have it, in the heart of Druid Hills, at a low price.

FAIRVIEW ROAD—Just what you are looking for, 125x300 feet, lies perfect. Price, $55 front foot. Terms. See

W. L. & JOHN O. DuPREE

501 EMPIRE BLDG. IVY 8331.

A BEAUTIFUL HOME

HIGHLAND AVENUE, not far from Ponce de Leon avenue, on a good corner we have just had consigned to us for immediate sale one of the show places of this section, very expensively built, arrangement is complete in every respect: First floor has five rooms, pantries, closets, etc. Second floor five rooms, large bath room, sleeping porch; house has every known modern convenience; cement basement, built for a home less than one year ago; any one wanting an elegant home will buy this on sight; owner will exchange equity for a good lot in Druid Hills or Peachtree Road; see us at once for a stylish home at a moderate price on reasonable terms. Call at once.

TURMAN, BLACK & CALHOUN

SECOND FLOOR EMPIRE BLDG.

BEAUTIFUL HOMES

EAST FOURTH STREET, corner Durant place, two-story, just completed. All the latest improvements, hardwood floors, steam heat, sleeping porch, nice elevated lot. Go out Sunday afternoon and look it over. Will be open for your inspection. Take Ponce de Leon avenue to Druid Hills car, get off at Durant, walk one block south. See me Monday morning and get the easy terms of $500 cash, $45 per month. You can't buy a better place for the price, $7,500.

HUGH J. LYNCH

PHONE, IVY 7379. 309 WALTON BLDG. PHONE, IVY 5513.

Salesmen:

H. J. LYNCH. A. M. GAMMAGE. W. S. LYNCH.

List your property with me. My live-wire salesmen can sell your property.

LITTLE HOME BARGAINS.

WHITEHALL TERRACE, a dandy good seven-room house; all modern conveniences; nice lot. The owner is leaving the city, and must sell. It is renting at present for $22.50 per month. We can arrange $250 cash, balance to suit you. Price, $3,000.

EAST GEORGIA AVENUE, we have a nice little 5-room cottage, modern in every way, and we recommend it as being well worth the money. On easy terms. Price, $2,500.

NORTH SIDE, close in, we are offering you a nice 6-room cottage at a bargain. It is close to East Pine street and three blocks from Peachtree, and ten minutes' walk to center of city. We can arrange terms. Call us up and let us show you this place, if you want a little home. Price, $5,800.

INMAN PARK, six-room new bungalow; everything about it very attractive and up-to-date. It is certainly a classy little home, right at car line. Terms can be arranged. Price, $4,500.

DREWRY STREET—This is in Druid Hills section; seven-room bungalow, hardwood floors, beam ceilings, built-in bookcases, tile and shower bath, water heater, furnace, etc. This is a little darling. You ought to see it. $750 cash, balance arranged. Price, $5,500.

MARTIN-OZBURN REALTY CO.

THIRD NATIONAL BANK BUILDING. PHONES: IVY 1276; ATLANTA 208.

FOR SALE

Ponce De Leon Avenue Home

A STRICTLY high-class 12-room residence on Ponce de Leon avenue, close in; white pressed brick; stone foundation, slate roof, hardwood floors, tile front porch, steam heat, five bedrooms, two baths and every modern convenience. Lot 320 feet deep, with cement driveway. Price $16,000; rents $100 per month. 7½ per cent. Reasonable terms.

ROBT. A. RYDER REALTY CO.

EMPIRE BLDG. PHONE IVY 8180.

YES, YES, YES,

THERE IS a vast difference between a barn and a bungalow. You have seen the barn, now let me show you the bungalow. I will admit that there are a few bungalows in Atlanta, but they are of the higher priced type, but there are few—if any—typical California bungalows of the medium price. I have just completed five. I sold them all before they were finished. I have seven under way now. I can build you a real bungalow on your lot, with five rooms and hall complete, from $1,250 to $1,650. They will sell from $600 to $1,000 profit. If you are from Missouri drop in and I will be glad to show you what I am doing. When I am not building for myself I take enough contract work to keep my men going. It will cost you nothing to talk to me; you might save something. P. B. Hopkins, Building Contractor, 316 Empire Bldg., Phone Ivy 5111. I use paint, not stain.

SPECIAL HOME BARGAINS

ON PONCE DE LEON AVE.—A beautiful 9-room home, every modern convenience, the owner must sell and has cut the price $1,000.00.

ON HIGHLAND AVENUE—A new brick veneered home, containing 8 rooms, 4 bed rooms and sleeping porch up stairs, tile bath, 4 rooms down stairs, hardwood floors, furnace, slate roof, etc.

ON ORMOND ST.—A new 6-room bungalow, modern, built of best material. Price $3,250.00, on terms $300.00 cash, balance $25.00 per month.

WE CAN recommend above properties to be good values. Call us at once if interested.

R. C. WOODBERY & CO.

REAL ESTATE. 317 EMPIRE BLDG. PHONE IVY 7111.

SALOON AND POOL ROOM SACRIFICED

ACCOUNT of owner's health, we offer the above at a sacrifice, 4 years' lease at $315 month. Doing $70 day business and making money. Located in center of business district. Price $6,500, on easy terms. Will take good notes and some cash. No telephone information given.

WILSON BROS.

701 EMPIRE BLDG.

FIVE POINTS CORNER! 300 FEET STREET FRONTAGE! Edgewod, Coca-Cola Place and Piedmont avenue. Make me an offer this week. O. L. Rudisail, 1316 Third National Bank Bldg. Ivy 4270.

The Real Estate Field

Residences on Edgewood Avenue and Inman Circle Are Sold for $8,000 and $7,250 Respectively – $12,000 Apartment House to Be Built on Bonaventure Avenue–Transfers Continue Strong–Easier Money Condition–Other Notes

Two residence sales of fair importance were announced on Tuesday, one in Inman and the other in Ansley Park.

E. L. Harling sold for L. P. Skeen, of Tifton, to a customer, No. 643 Edgewood avenue, which consists of a two-story, ten-room house on a lot 80x200. The consideration was $8,000 cash.

Mr. Harling also sold for John B. Richards to Mrs. Mary A. Tully No. 93 Inman circle, an eight-room, two-story house on a lot 50x200, for $7,250.

The Charles P. Glover Realty company sold for Archibald Smith to the MacIntyre Investment company, forty acres in Cherokee county, for $1,000.

NEW APARTMENT HOUSE.

A building permit of $12,000 was on Tuesday granted to Mrs. L. H. Daniel for the erection of a two-story brick veneer apartment house on Bonaventure avenue.

The building will occupy a lot abot midway between Ponce de Leon and St. Charles avenues, on the west side of Bonaventure.

BETTER WEATHER PROSPECTS.

Sunshine and a higher temperature Tuesday give a prospect of a warm day Wednesday, with better conditions probable for the remainder of the winter.

For a week past agents have been unable to show property to their customers, a great many of whom are willing to be shown as soon as conditions grow warmer.

This is true not only of residence property, whose looks are enhanced or marred by the weather, but also of general property. The purchaser is largely guided by the state of his mood.

RECORDED BUSINESS.

Property transfers continue strong, although the business for the most part is small.

Tuesday's record contains several bonds for title representing sales previously announced.

There was a long list of warranty deeds. Even where these deeds do not represent new sales, they show that people are paying their notes and taking title to land.

APARTMENT BUILDING.

There will probably be more apartment house building in Atlanta from now on than ever before.

A considerable part of the more important building started since the first of the year has been apartment houses, and this is going to mean a greater and greater demand for residence lots, especially corners specially suited to this kind of development.

The apartment houses already built continue to be well rented, and houses in good repair are still in demand, so there must be some truth in the report that the town continues to grow.

EASIER MONEY.

Money continues to become easier. Three or four large insurance companies have figured recently in loan transactions ranging from $30,000 on up.

Private funds are more plentiful, and one agency recently advertised for a several days' fund at 6, 7 and 8 per cent.

Money is what makes the real estate go, and easier conditions there mean more investments, new building, and increased development all along the line.

PROPERTY TRANSFERS.

WARRANTY DEEDS.

$3,000—Asa G. Candler to W. P. Walthall, lot south side Lake avenue, 303 feet west of Euclid avenue, 150x120. February 14.

$3,600—Samuel A. Orr to N. K. Smith, lot north side Ormond street, 243 west of Capitol avenue, 63x150. February 28.

$1,700—T. P. Petty to George Hardwick, half interest in lot northwest corner Hampton and Tenth streets, 50x112. February 28.

$1 and love and affection—George Hardwick to Cora Hardwick, lot north side Tenth street, 25 feet west of Hampton street, 50x112. February 28.

$1,300—Same to T. P. Petty, half interest in lot north side Tenth street, 50 feet west of Hampton street, 50x112. February 28.

$5,500—Estate Leonard B. Folsom (by executor) to David C. Smith, lot southwest corner Bass avenue and Marietta street, 40x100. February 27.

$2,300—Richard T. Hanon to E. G. Black, lot north side West Fourteenth street, at southeast corner of lot 3, of Rachel Francis property, land lot 107, 175x419. March 2.

$1,800—John M. Cain to M. G. Everett, lot southeast corner Joe Johnston and Elixir streets, 79x150. March 2.

$8,000—L. P. Skeen to Robert and John Daniel (by guardian), No. 643 Edgewood avenue, 80x196. March 2.

$4,825—Mrs. Laura D. McMillan to Judson F. Hodge, lot west side Highland avenue, 51 feet north of Argard avenue, 51x142. March 2.

$16,000—Mrs. Blanche H. McCaslen to Norman C. Miller, lot south side North avenue, 90 feet east of West Peachtree street, 40x100. March 2.

$750—John D. Dickson to W. T. Mansell, lot 700 of plat of land lots 259 and part of land lots 258 and 209, seventeenth district. February 5.

$3,850—Frederic E. Bigger to George L. McNeil, No. 712 Highland avenue, 54x150. March 2.

$1,250—Empire State Investment company to Mrs. Dora C. Jackson, No. 51 Newport street, 41x167. February 28.

$1,900—James L. Campbell to R. E. Burns, lot east side Vine street, 100 feet north of Thurman street, 100x100. February 13.

$50—R. B. Jett to Mrs. M. L. Tumblin, lot in land lot 182 seventeenth district, on Pace's Ferry road, 52x189. November 22, 1900.

$2,750—E. W. Grove to Mrs. L. T. McMillan, lot west side Evelyn place, 328 feet north of Mayson and Turner's Ferry road, 100x154. June 29, 1910.

BONDS FOR TITLE.

$4,000—Frances H. Hart to T. H. Jackson, No. 34 Belmont avenue, 50x120. February 6.

$14,500—J. C. Tumlin to T. R. Ousley, lot east side Jackson street, 125 feet south of Angier avenue, 45x175; February 11.

$3,000—Mrs. Ina Wheeler to R. H. Caldwell, Jr., lot east side Atwood street, 120 feet south of Oak street, 50x240; March 2.

$2,850—James T. Williams to Irving S. Thouas, one-half interest in lot north side Wood avenue, 462 feet west of Peachtree street, 48x192; February 21.

$1,200—A. D. Adair to Edwin K. Large, lot east side Connally street, 172 feet north of Bass street, 86x140; March 2.

$1,800—Same to same, lot northeast corner Connaly and Bass streets, 129x140; March 2.

$15,000—Mrs. Laura D. McMillan to A. McD. Wheala, lot west side Highland avenue, 51 feet north of Argard avenue, 51x148; June 4.

$15,000—Pittman Construction company to Mrs. Sarah E. Turner, No. 199 Euclid avenue, 55x195; January 26.

LOAN DEEDS.

$800—Mrs. Dora C. Jackson to Mrs. Margaret P. Smith, No. 51 Newport street, 41x167; February 28.

$1,750—E. H. Thompson to J. H. Hirsch, lot southeast corner State and West Tenth streets, 140x150; February 28.

$1,600—Same to Elvin Stern, lot south side West Tenth street, 140 feet east of State street, 130x150; February 28.

$1,500—R. F. Knox to Charles C. Harrison, lot southwest corner state railway right of way and Lorraine avenue, land lot 58, fourteenth district, 519x34x420x134; February 6.

$1,500—George L. McNeil to Mortgage Security company, 712 Highland avenue, 54x150; March 2.

$2,000—E. H. Thompson to Edward A. Goodman, lot northeast corner Peachtree Place and State street; 121x160; February 28.

$720—W. C. Heinagan to H. A. Godby, lot south side Columbia avenue, 100 feet west of Malden Lane, 65x100; February 1.

$2,250—Fred C. Woodall to Mortgage Bond company of New York, No. 206 Grant street, 50x200; March 2.

$1,250—R. C. Little to W. H. Stewart, lot on northwest corner Ashby street and Ogletborpe avenue, 26x145 feet; February 7.

$550—Mrs. Eloia N. Dennis to Bank of Smyrna, Ga., lot on north side Gordon street, 98 feet west of Whitehall street, 27x60 feet; February 25.

$3,034—R. H. Williamson to Mrs. Emma T. Brown, lot on south side West Tenth street, 169 feet west of Spring street, 45x182 feet; February 28.

$2,000—W. P. Walthall to Amulet A. Ohl, lot on south side Lake avenue, 303 feet west of Euclid avenue, 150x120 feet; February 25.

$600—Florence C. Felker to A. M. Ross, lot on east side Sinclair avenue, 154 feet southwest of Colquitt avenue, 52x149 feet; February 28.

$2,500—William L. Kemp to Fitch Gilbert, lot on east side Sinclair avenue, 206 feet southwest of Colquitt avenue, 104x150 feet; February 28.

MORTGAGES.

$4,340—J. W. Blosser to Colonial Trust company, lot on southwest corner Myrtle and Sixth streets, 55x195 feet; February 28.

$580—Miss Clementine MacGregor to same, lot on west side Copenhill avenue, on dividing line between lots 2 and 3, block 7 of Copenhill Land Co. property, land lot 15, fourteenth district, 55x156 feet; February 28.

$107—Mrs. Lora D. Winslett to same, No. 274 Oak street, 55x120 feet; February 28.

$658—Edgar A. Angier to Merchants' and Mechanics' Banking and Loan company, lot on south side Belgrade avenue, north 229 feet from Southern railway, 142x405 feet; also lot on south side Angier avenue, 55 feet southwest of Edith street, 99x277 feet; also lot on west side Angier avenue, 155 feet northwest of Morgan street, 99x116 feet; March 2.

$5,400—Charles E. Thompson to same, 61.61 acres at southwest corner land lot 183, fourteenth district; also 4 acres at southwest corner land lot 156, seventeenth district, on Howell's Mill road; March 2.

DEEDS TO SECURE DEBT.

$1,200—E. G. Black to Richard T. Hanlon, lot west side Cherry street, 320 feet north of Fourteenth street, 82x145; March 2.

$315—Lizzie Freeman and Mary B. Thornton to M. E. and C. W. Ford, No. 12 Liberty street, 30x120; March 2.

QUIT-CLAIM DEEDS

$3,500—Mrs. John W. Stiles to R. F. Knox, lot southwest corner street railway right of way and Lorraine avenue, land lot 58, 519x420x134; February 27.

$2,100—Investors' Savings company to Mrs. Laura D. McMillan, lot west side Highland avenue, 51 feet north of Argard avenue, 51x148; March 2.

LIEN

$901—Willingham-Tift Lumber company vs. Wyche Construction company, lot on Hardin street, 100 feet west of Myrtle street, 100x190; March 2.

RECEIVER'S DEED

$390—Guarantee Trust and Banking company, by receiver, to Frank Mavis and Nick Baschman, lot northeast corner Forrest street and Hawthorne avenue, 50x150; January 16.

BUILDING PERMITS

$12,000—Mrs. L. H. Daniel, 17 Bonaventure, two-story brick veneer apartment. Day.

$300—Mrs. Day, 608 Chestnut, repairs. J. P. Glore, contractors.

$560—Mrs. A. J. Jones, 285 Neal, repairs. J. P. Glore, contractor.

$275—D. A. Crumley, 59 White, repairs. Day.

$1,800—R. H. Caldwell, Jr., 194 Atwood, frame dwelling. Day.

FOR SALE—REAL ESTATE FOR SALE—REAL ESTATE

We Have For Sale a Bargain in a Peachtree Circle Home

ON A LOT 75x200 feet with a ten-room house on same. The house has down stairs reception hall, parlor, library, dining room, and kitchen. Upstairs has five large bedrooms. Garage on the rear of lot.

This place was built by the owner for a home and has been so used, and his only reason for selling same is it being too large. The place could not be built for anywhere near the price we have it listed for at present. The house is an exceptional well built home. There is a loan of $6,000 at 5 1-2 per cent that can be assumed. Price $14,500. Call for Mr. Whitten.

M. L. THROWER

IVY 163. 28 WALTON STREET

HARRIS G. WHITE
PEACHTREE STREET BARGAIN

ON PEACHTREE STREET at Brookwood we have for sale a good two-story, ten-room house, furnace heat and all conveniences, for $12,500. Lot 55x994. This is in the best residence section on the street and the lot alone is worth the price asked. Terms easy. See us Monday about this.

HARRIS G. WHITE

328-329 Grant Building. Phine Ivy 4331.

PACE'S FERRY ACREAGE
YOUR OPPORTUNITY

TWENTY-FIVE acres fronting Pace's Ferry Road and near the junction of Howell Mill Road. Ideal home site. Timber, water and just such a place as will please you for your country home. Titles perfect and easy terms.

ALSO EIGHTY-FIVE acres adjoining the above on the rear in land lot 199. Price we have on this land very low. Easy terms. Buy land. Own land; it will pay you better than stocks, merchandise or Bonds. IT'S SAFE.

THE L. C. GREEN CO.

305 Third National Bank Building. Phone Ivy 2943.

DRUID HILLS LOT

ON PONCE DE LEON AVE., in Druid Hills, we have what is considered the highest class lot in this exclusive section, right in the midst of the most beautiful homes in the south, size 200x235, at $85 per front foot. This lot will be worth $150 per foot before you know it.

HAAS & MacINTYRE

308 Atlanta National Bank Building.

HOMER A. McAFEE, Sales Manager. PHONE M. 1235.

BONDURANT & PEACOCK

417 EMPIRE. PHONE, IVY 6251.

EAST GEORGIA AVE., 6-room cottage, $2,500, $500 cash.

WEST END, 6-room bungalow, $3,500, $500 cash.

CENTRAL AVE., 6-room cottage, $3,350, $500 cash.

NEW 12-room apartment house, rent $60 per month, $5,250, $1,000 cash.

Three Suffrage Parties to Welcome Dr. Shaw and Miss Addams to City



—Staff Photo by Winn.

LEADERS IN GEORGIA WOMAN SUFFRAGE LEAGUE.

Left to right those in the picture are Mrs. A. G. Helmer, Mrs. F. S. Whiteside, Mrs. Elizabeth McCarthy and Mrs. Jack Hawkins.

GEORGE JUNIOR REPUBLIC FOUNDER AGAIN SCORED

Three Informal Judges Condemn Former Head of Organization at Freeville

(By Associated Press.)

NEW YORK, March 3.—William R. George, founder and former head of the George Junior Republic at Freeville, N. Y., is further scored by the findings of three informal judges in a report made public here today.

The present investigation was conducted under the joint auspices of committees representing the Freeville institution and the National Association of George Junior Republics. It concerned itself with three charges, two of which the judges sustained.

On a third—a charge that George was the father of a girl's child—a Scotch verdict of "not proven," was returned. The charges sustained were that George had made improper overtures to a girl citizen and that he went to another girl's room at night where he made examination of her person.

The judges who passed on the charges were Joseph H. Choate, Jr., Samuel Seabury, state supreme court justice, and Miss Lillian Wald, a social worker.

An erroneous report from Ithaca Sunday night said the judges in this hearing had rendered a decision acquitting George.

TWELVE ARE INJURED IN WRECK NEAR FOLKSTON

(Special Dispatch to The Journal.)

WAYCROSS, Ga., March 3.—Reports were received here at noon telling of the derailment of northbound Southern passenger train No. 30, running from Jacksonville to Columbia, S. C., on the Jesup short line. A dozen are reported injured, none seriously.

The Coast Line wrecker and local officials have gone to the wreck, which is three miles north of Folkston. Through traffic of the Southern and Coast Line is being detoured via Waycross.



MOTHER GRAY'S SWEET POWDERS FOR CHILDREN,

A Certain Relief for Feverishness, Constipation, Headache, Stomach Troubles, Teething Disorders, and Destroy Worms. They Break up Colds in 24 hours. At all Druggists, 25cts. Sample mailed FREE. Address A. S. OLMSTED, LeRoy, N.Y.

Trade Mark. Don't accept any substitute.

CRICHTON-SHUMAKER Established 1885 Business College

THE LEADING Business Training School in the South.

INDIVIDUAL INSTRUCTION BY THE PROPRIETORS IN PERSON.

CATALOGUE FREE.

KISER BUILDING, ATLANTA.

Members of Executive Board of National Woman's Suffrage Association Will Be in Atlanta Wednesday of Next Week

Atlanta women, especially those who are members of the three local suffrage organizations, are looking forward with interest to the appearance here on March 11, of the members of the executive committee of the National Woman Suffrage association.

Led by Mrs. Emily C. McDougald, president of the Eighth Ward league, preparations are being made which will insure a large audience of representative men and women at the Grand Opera house on the evening of the 11th.

The prominent visitors will include Dr. Anna Howard Shaw and Miss Jane Addams, both of whom are recognized as leading lights in social and suffrage work in this country.

The Eighth Ward league, the Georgia Woman Suffrage league and the Atlanta Equal Suffrage association will each have representatives on the committee that will welcome the distinguished visitors and who will occupy seats on the platform on the night of the mass-meeting.

The Georgia Woman Suffrage league held a meeting last week at the Aragon hotel, at which time plans were discussed in detail for the coming event.

A reception will be held Wednesday afternoon at the Georgian Terrace hotel. The public is invited to the reception and the rally. Only a few seats will be reserved at the rally, and the balance will be open.

MANY BANDS BLARE AS CATTLEMEN MEET

Several Delegations Furnish Own Music at Oklahoma City Convention

OKLAHOMA CITY, Okla., March 3.—Hundreds of cattlemen from all sections of the west began arriving here today for the convention of the Panhandle-Southwestern Stockmen's association, which will be in session three days. Many of the visiting delegations brought bands with them and rival musical organizations paraded the streets throughout the day.

W. B. Slaughter, of Dallas, president of the organization, was one of the earliest arrivals, heading a large delegation from Dallas, Fort Worth and other Texas cities. A special train-load arrived from El Paso accompanied by a Mexican band.

The association has a membership of 871, representing 566,844 head of cattle for assessment by the association. It is estimated its members handle about 1,000,000 head of cattle a year.

AIRMEN WILL HELP U. S. IN WAR TIME

NEW YORK, March 3.—Forty-two expert aviators and balloon pilots have thus far enlisted in the United States Aeronautical Reserves, according to information which has just reached the Aero Club of America from Albert B. Lambert says also has the indorse- the club.

The organization is being formed with the approval of the club and Mr Lambert shays also has the indorsement of the secretary of the navy, Josephus Daniels and of Major General Leonard Wood.

The airmen who have joined the reserve have obligated themselves as ready to enlist in the United States military service in the event of war. Besides Mr. Lambert, the airmen of the reserve include Lincoln Beachy, Anthony Jannus, Fred C. Hild, Earl T. Daugherty, John F. Gray, Glenn L. Martin, Hillary Beachey, Francis Wildman, De Lloyd Thompson, Grover C. Bergdoll, Paul J. McCullogh, William Piceller, Arch Freeman and others.

SUFFRAGISTS AND "ANTIS" CLASH IN WAR OF WORDS

(By Associated Press.)

WASHINGTON, March 3.—Woman suffragists and anti-suffragists had another battle of words today before the house judiciary committee over the proposed constitutional amendment to enfranchise their sex.

"Why can't you amend the constitution so that in various states, on petition of a certain number of voters, the women may have the ballot?" demanded Mrs. Antoinette Funk, who, with Mrs. Medill McCormick, was in charge of the suffrage speakers.

Representative Mondell, Republican, of Wyoming, urged the extension of woman suffrage and declared that in Wyoming the women voted in as large proportion as men.

COLUMBIA UNIVERSITY UNDER BIG EXPENSE

(By Associated Press.)

NEW YORK, March 3.—It will cost Columbia university $2,721,15 to operate all of its departments from July 1 this year to June 30 next, according to the official budget adopted yesterday by the trustees. Last year the cost was about $2,500,000 and the increase will mean a deficit of $61,715.

WESLEY CAMPAIGN GROWS; $615 WAS ADDED TUESDAY

In Two Days of This Week, Ladies Have Listed $2,646 for New Hospital

Notwithstanding that the campaign for Wesley Memorial hospital is in the preliminary stages and will not begin aggressively until next Monday, $615.50 in new subscriptions was reported at Tuesday's meeting of the central committee in the Hotel Winecoff. Added to the $2,030.50 reported Monday to the committee, this makes the total of new subscriptions received in two days this week, $2,646.

Of the amount turned in Tuesday, $290.50 was in cash. This was deposited in the Central Bank and Trust Corporation, where—in accordance with his contract given to the campaigners—Asa G. Candler will deposit three times as much, or $871.50. For every dollar that is deposited, Mr. Candler has agreed to give $3.

The subscriptions were received Tuesday from the following:

Druid Hills church committee, through Mrs. W. A. Candler, Dr. Phinizy Calhoun $300, O. L. Jernigan $60; through Mrs. A. L. Waldo, Mrs. M. P. Fish $100, Judge William H. Fish $10, Mrs. A. L. Waldo $5. Total for Druid Hills church, $475.

Park Street church committee, Mrs. R. H. White, chairman: Otis A. Barge $10, Mrs. A. L. White $5, W. C. Meredith $5, F. J. Brownley $5. Total, $25.

Central committee, reported through Mrs. R. K. Rambo, T. D. Longino, of Wesley Memorial church, $10.

Trinity church committee, Mrs. Jane F. Carr, chairman: Mrs. M. J. Argard $6, Mr. and Mrs. T. R. Walton $25, Mrs. Jane F. Carr $50. Total, $81.

Martha Brown Memorial church committe: Mrs. Paul Connally $5.50, Mrs. B. N. Boatenreiter $4.50, Mrs. C. V. Weathers $5, Mrs. I. F. Bowden $5, Mrs. H. A. Sigman $1.50, Mrs. McLaughlin 50c, Mrs. Stovall 25c, Cash $1.25. Total, $23.50.

Inman Park church committee: R. N. F. Bardwell $2.50, L. B. Roberson $5. Total, $7.50.

East Point church committee: J. H. Lipscomb $1, Mrs. L. C. Wood $1, Joe Cohran $1, Purvis Adams $5, Mrs. T. F. Hudson $1, Mrs. H. A. Brown $1, Mrs. M. V. Blackwell $1, East Point Market $2, Miss B. Bunn 50c. Total, $13.50.

Grand total, $615.50.

Business was transacted rapidly by the ladies, showing that their working organization is growing more efficient each day in advance of the big task set for next week. Mrs. H. H. Tucker, general chairman, presided. Other churches than those listed above were represented at the meeting, but withheld report on subscriptions until Wednesday, either to secure signatures to pledge cards or for other reasons. The verbal reports from all the chairmen of canvassing committees revealed a growing enthusiasm and certainty of purpose and precision of method among their subordinate workers. The meeting convened at 11 o'clock and lasted one hour.

The personnel of the following committees was announced by their chairman Tuesday:

East Point: Mrs. Charles E. Wilson, chairman; Mrs. M. M. Simmons, Mrs. Jason Bush.

Payne Memorial: Mrs. T. H. Stevens, chairman; Mrs. Rosa Simms, Mrs. H. M. Jowers, Mrs. John J. Baker, Mrs. L. C. Holsonbeck, Mrs. G. D. Stone, Mrs. Carlson, Mrs. R. C. Bostick, Mrs. W. F. Griffith, Mrs. J. E. Garst, Mrs. J. B. Ward, Mrs. C. H. Sanford, Mrs. George Sims, Mrs. T. M. McGarity, Mrs. C. R. Beacham, Mrs. W. M. Rapp, Mrs. Mary C. Bell, Mrs. J. E. Hunnicutt, Mrs. C. F. Neri, Mrs. S. R. Seawell, Mrs. H. M. Weaver, Mrs. J. C. Henderson, Mrs. W. W. Boatfield, Mrs. Berretta Manning, Mrs. Jesse Wood.

U. S. TROOPS IN HAWAII TO BE INCREASED SOON

Force of 8,000 on Duty There Will Be Reinforced by 6,000 or 7,000 Men

SAN FRANCISCO, March 3.—The United States army forces in Hawaii are to be increased from 8,000 men to 14,000 or 15,000 as soon as the troops can be transferred from the states, according to Major William H. Carter, who is to sail for Honolulu today to assume command of the division of Hawaii.

With General Carter will go about 1,000 men to augment the present garrison on Oahu. The remainder of the proposed increase, he said, will be transferred as soon as the men can be spared from the Texas border.

HOME OF J. P. BRIDGER AT MOUNT AIRY BURNS

(Special Dispatch to The Journal.)

MOUNT AIRY Ga., March 3.—The home of J. P. Bridger, who lived two miles from Mount Airy, was totally destroyed by fire Sunday night at 9 o'clock with all his household goods. Mr. Bridger had several hundred dollars in cash in his house, Mr. Bridger and family barely escaped with their lives.

THAT LITTLE TOUCH OF GREEN MAKES YOUR PURPLE HAIR LOOK LOVELY, HARRIET—By Goldberg.

Copyright, 1914, by R. L. Goldberg.

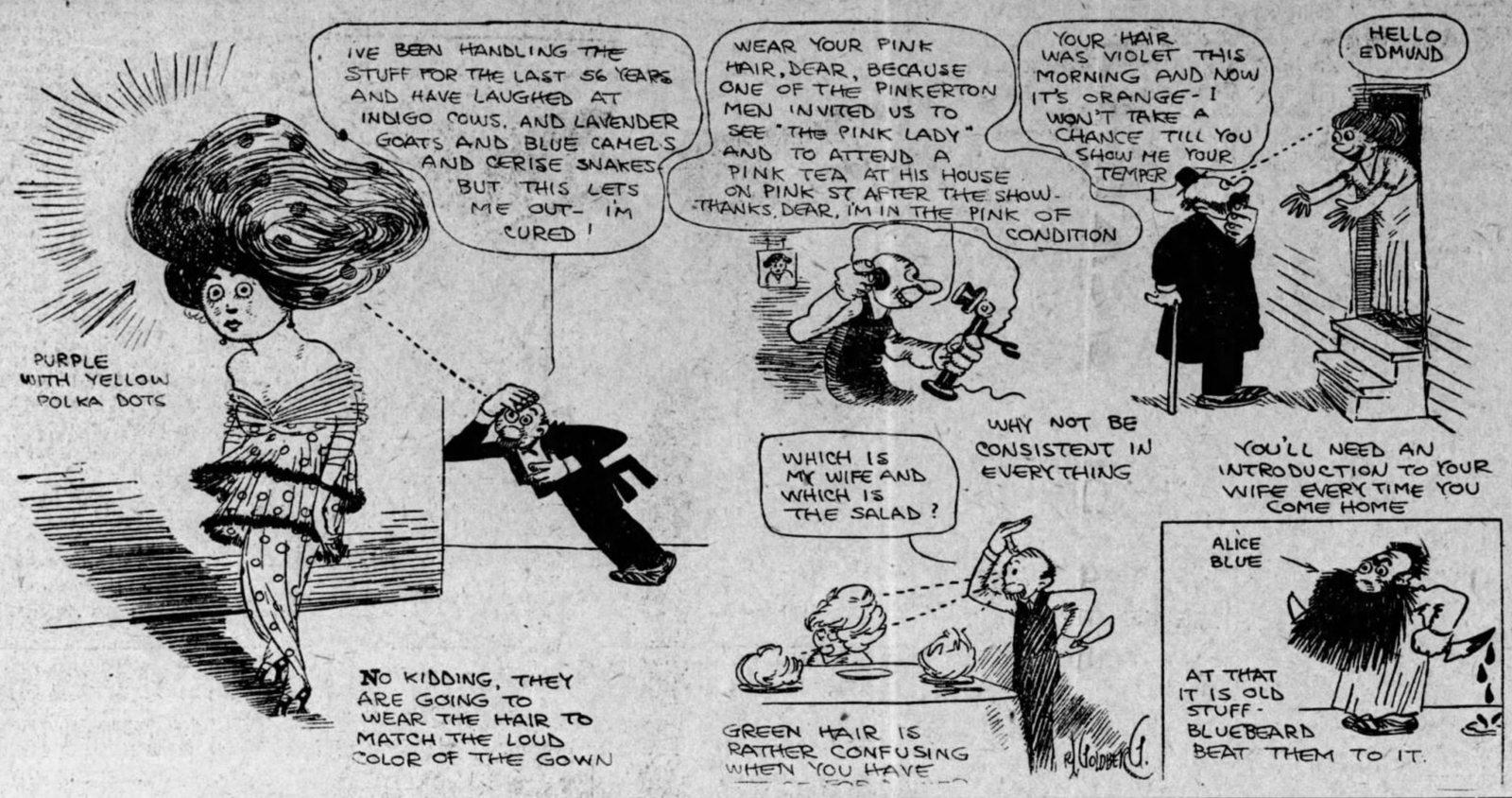

NEW YORK AND ENVIRONS RECOVERING FROM COLD

Trains With Food Supplies Shoulder Way Through Great Snow Drifts

(By Associated Press.)

NEW YORK, March 3.—Fresh food supplies and milk from delayed trains which shouldered their way through the snowdrifts, restoration of the fire alarm service and, above all, sunshine, came to New York and environs today in the wake of the great storm of Sunday and Monday. No more deaths were reported and at noon the mercury stood at 36. Colder, but continued clear, was the prediction for tonight.

Of the eight barges adrift off Fire Island, five were in tow for New York today. This quieted fears for the safety of thirty-two men aboard who were on their way from Norfolk or Newport News.

Railroad schedules were vastly improved today, yet still far from normal. The Jersey Central reported its lines as far as Allentown open. Pennsylvania officials said that line was open to Philadelphia. Service on the Lackawanna was approaching normal. An express to Buffalo was sent out at 9 a. m., and "lost."

Officers of the company believed, however, that it would get through. Trains on the New York Central were being sent out on regular schedule. Incoming trains from the west were one to four hours late.

TRAINS SHOVELED OUT.

The Baltimore and Ohio reported that a snowdrift thirty feet high near Long Branch prevented direct traffic between New York and Philadelphia. A score of freight trains on the Baltimore and Ohio were shoveled out today.

The Erie brought in three of its "lost" trains during the night. Trains were started west this morning for the first time since Sunday morning.

This afternoon word came from Red Bank, N. J., that the Atlantic City Express of the Jersey Central, which had been stalled in the snow since 8 o'clock Sunday night, had started back toward Jersey City.

The damage to telegraph and telephone lines in New York, New Jersey and Pennsylvania will be many hundreds of thousands of dollars. Two thousand poles were blown down or broken by the wind, nad wires covering a distance of 800 miles were snapped.

Business in the financial district continued much curtailed today by reason of the storm.

Unauthorized Bonds

(By Associated Press.)

WASHINGTON, March 3.—Through the American legation at Peking the Chinese government has served notice that rebel agents are putting on the market unauthorized bonds purporting to belong to the recent issue of the 8 per cent Nanking military loan.

GLASS OF SALTS IF YOUR KIDNEYS HURT

Eat less meat if you feel Backachy or have Bladder trouble

Meat forms uric acid which excites and overworks the kidneys in their efforts to filter it from the system. Regular eaters of meat must flush the kidneys occasionally. You must relieve them like you relieve your bowels; removing all the acids, waste and poison, else you feel a dull misery in the kidney region, sharp pains in the back or sick headache, dizziness, your stomach sours, tongue is coated and when the weather is bad you have rheumatic twinges. The urine is cloudy, full of sediment; the channels often get irritated, obliging you to get up two or three times during the night.

To neutralize these irritating acids and flush off the body's urinous waste get about four ounces of Jad Salts from any pharmacy; take a tablespoonful in a glass of water before breakfast for a few days and your kidneys will then act fine and bladder disorders disappear. This famous salts is made from the acid of grapes and lemon juice, combined with lithia, and has been used for generations to clean and stimulate sluggish kidneys and stop bladder irritation. Jad Salts is inexpensive; harmless and makes a delightful effervescent lithia-water drink which millions of men and women take now and then, thus avoiding serious kidney and bladder diseases. (Advt.)

TO PROBE CONDUCT OF WAYCROSS POLICEMEN

Captain Alleged to Have Been Told of Plans for Murder

(Special Dispatch to The Journal.)

WAYCROSS, Ga., March 3.—Following a conference today with John W. Colley, chief of police, Chairman Fred Brewer, of the police committee of city council, announced that his committee will probe the alleged inactivity of the police in Saturday night's murder of Denny Dixon, of Patterson.

Captain of Police A. P. Padgett and Patrolman Will Gardner are the men involved in the probe. It is alleged that shortly before C. G. Powell, charged with the murder, left with Dixon, he told Padgett he intended killing Dixon and wanted the officer to stick to him.

OUR BABY'S LIFE

A pictorial history, with notes of incidents of our baby. Jno. L. Moore & Sons have Our Baby Album—something new. In fact, they have all the latest photo albums. Let their salesman show you. Up-to-date Opticians. 42 N. Broad street.—(Advt.)

UNITED STATES NOW HAS 7,500 NATIONAL BANKS

Authorized Capital Is $1,009,884,675—Outstanding Circulation $753,168,838

WASHINGTON, March 3.—There were just 7,500 national banks doing business in the United States at the close of business at the treasury department February 28. Their authorized capital was $1,009,884,675, with an outstanding circulation of $753,168,838.

Since the approval of the federal reserve act in December last, 137 state and private banks have applied for conversion to national banks and 86 requests were received from individuals not connected with such institutions, who desired to form national banks.

BEACON SHOES
—a step in advance—

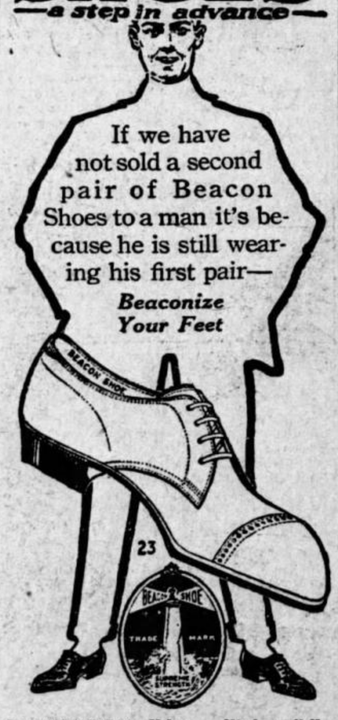

F. M. HOTT SHOE CO., Makers, Manchester, N. H.

BEACON SHOE STORE
17 Peachtree St., Atlanta, Ga.

UNION MADE FOR MEN
$3 $3.50 $4 $4.50

MAN WHO SAT WITH DEAD BROTHER RELEASED

Coroner's Jury Brings Verdict of Suicide in Death of Charles Stubberud

LOS ANGELES, March 3.—Convinced that his story of his brother's suicide Sunday night and of his vigil alone for six hours beside the body was correct, police officials ordered today the release of Christian Stubberud, of Canton, S. D., who was detained yesterday after he had notified the police his brother, Charles, had killed himself. A coroner's inquest today resulted in a verdict of suicide.

Christian said his brother became demented Sunday night and cut his throat with a paring knife. Charles bled to death and after a perfunctory effort to wake the landlord of the apartment house, Christian waited until late yesterday before notifying the police.

Stubberud Left Norway in 1912

CANTON, S. D., March 3.—Charles Stubberud, former citizen of Canton, found dead in Los Angeles, was born in Christiania, Norway, forty-one years ago. His father was engaged in the shoe business here until he died in 1906, leaving Charles the store. Charles sold the store, leaving for California in 1912. He was unmarried.

FARMER IS KILLED ON TRESTLE NEAR KINGSTON

Frank Wyatt Hurled to Death, Failed to Hear Train

KINGSTON, Ga., March 3.—Frank Wyatt, a farmer, aged sixty-three years, was knocked off the trestle on the Rome railroad, two miles from Kingston, about 8 o'clock this morning and instantly killed. Members of the train crew state that Wyatt had crossed the trestle, and that they expected him to to heed the warnings from the engine. Wyatt apparently failed to hear the approach of the train.

Don't eat without an appetite!

It's loading *more* upon an already overloaded digestion.

Appetite is Nature's signal for more!



WRIGLEY'S SPEARMINT

makes Nature give you the "appetite signal."

It *causes* digestion-aiding saliva and *adds* digestion-aiding mint leaf juice. It brightens teeth and purifies breath besides.

BUY IT BY THE BOX
of twenty 5 cent packages—for 85 cents—at most dealers

Chew it after every meal



It's the hospitality confection. It's ideal to have in the house for family or friends. It stays fresh until used.

Be SURE it's WRIGLEY'S. Look for the spear.

9

Stiff Arm 2 Years

"My mother suffered with a stiff arm for over 2 years. She spent over $40 on doctors and medicines without effect. Three applications of

Dr. JONES' LINIMENT

took all the pain out.



Look for the Beaver. None genuine without it.

"I found Dr. Jones' Liniment the greatest remedy on earth and I feel it my duty towards suffering humanity to give my word of testimony."

(Signed) M. H. PEYTON, Centralia, Ill.

For Sprains, Cuts, Wounds, Bruises, Rheumatism and all local pains Dr. Jones' Liniment can be depended on.

Price 50c bottle. Trial size 25

$25 REWARD

Charles McMonagal disappeared from his home Sunday, March 1st. He is twelve years old, small for his age, blue eyes, sandy hair, has scar on left side of jaw. Wore blue Norfolk suit. Will pay a reward of $25 for information locating him. Southern Spring Bed Co., Bell street and Georgia railroad. Phone M-25.—(Advt.)

BANKRUPT SALE

BY ORDER of the Hon. Alvan D. Freeman, referee in bankruptcy, granted on the 22d day of December, 1913, I will sell at public outcry, in the city of Fairburn, Ga., on the plant grounds of Fairburn Marble Company, bankrupt, at sale beginning on Tuesday, the 7th day of April, 1914, at 10 o'clock a. m., the following property of said Fairburn Marble Company:

The 2½ acres of real estate upon which plant is located, containing one main building, one small building and office building.

All marble and granite, finished, in process and in rough and other material.

All machinery, fixtures, apparatus and tools.

Except such of above property as may be disposed of at private sale.

Trustee will be at plant on Tuesday of each week, good reason not to contrary, for purpose of making private sales.

At the public sale a portion or all of the property may be offered for sale, both as a whole or in parts, and the sale, as a whole made—provided the price thereby exceeds the aggregate price of part sales, or vice versa—and all property sold at public sale delivered on ground. Possession of the real estate and possession and use of the derrick and necessary apparatus and machinery will be retained a reasonable time for removal of property, same to be removed at expense and risk of buyer. Spur track into yard.

A circular showing machinery, tools, marble and granite and material in detail may be had upon application to trustee. Property may be seen upon application to Amos Morgan at plant.

All sales, public or private, subject to confirmation of the court. Terms of sale, cash.

J. LITTLETON JONES, Trustee.
Newnan, Ga.

BANKRUPT SALE

Trunks, Leather Goods, Fixtures, Open Accounts and Other Assets of Atlanta Trunk Factory

Pursuant to an order of the Hon. P. H. Adams, Referee in Bankruptcy, the undersigned, as Trustee of the ATLANTA TRUNK FACTORY, will sell to the highest bidder for cash, subject to the confirmation of the court, at room 512 Grant Building, at 10 o'clock, Wednesday, March 4, 1914, the entire stock of trunks, leather goods, novelties, fixtures and open accounts of the ATLANTA TRUNK FACTORY. The merchandise and fixtures invoice approximately $3,000 and the open accounts amount to $1,419.87.

For copy of inventory and inspection of stock, inquiries may be made of the undersigned.

LEONARD HAAS, Trustee.
1114 Fourth National Bank Bldg.
(Adv.)

CAPUDINE



A DOSE OF HICKS' CAPUDINE IN A LITTLE WATER CURES HEADACHE COLDS AND GRIPP

SOLD AT WELL-STOCKED DRUG STORES

NOTICES

FUNERAL NOTICES

CROKER—The friends of Mr. and Mrs. C. L. Croker and family, Mr. and Mrs. E. F. White, of High Point, N. C., are invited to attend the funeral of Mrs. C. L. Croker tomorrow, Wednesday morning, at the Union Rescue Mission, 234 Marietta street, at 11 o'clock. The following named gentlemen will please act as pallbearers and meet at the residence, 382 Glenwood avenue, at 10 o'clock: Mr. C. M. Patterson, Mr. T. M. Doster, Mr. Fred H. Wheeler, Mr. W. L. Hardin, Mr. C. H. Burge, Mr. Ulysses Lewis. Interment at West View cemetery. Rev. S. M. Hanes officiating. Carriages will leave Barclay & Brandon company's, 246 Ivy street, at 9:45 o'clock.

BELL—The friends and relatives of Mrs. Emma Bell, Mr. and Mrs. J. M. Cutler, of Macon, Ga.; and Mr. Richard E. Bell are invited to attend the funeral of Mrs. Emma Bell Wednesday, March 4, 1914, at 2 p. m., from the residence, 258 Peachtree street. The Rev. Richard Orme Flinn will officiate. Interment will be in West View cemetery. The following named gentlemen will please act as pallbearers and meet at the chapel of H. M. Patterson & Son, at 1:30: Mr. C. E. Currier, Dr. W. S. Elkin, Mr. Myron E. Freeman, Mr. W. W. Kingston, Mr. Thomas B. Paine, Captain J. C. Haskell, Mr. Percy H. Adams and Dr. John F. Denton.

SMITH—The friends and relatives of Mrs. W. D. Smith, Misses Martha E. and Mittie Smith, Mrs. R. A. Williams, of Meridian, Miss.; Mr. R. C. Crymes, Mr. and Mrs. Homer Carlisle, Mr. and Mrs. James Davis, of Duluth, Ga.; Mr. and Mrs. A. E. Smith, Mr. and Mrs. John Smith, Mrs. D. F. Walters, Mrs. Henry C. McWilliams, Mrs. J. B. Smith and Mrs. Paul Smith are invited to attend the funeral of Mrs. W. D. Smith Wednesday, March 4, 1914, at 11 a. m., from the residence, 24 Druid place. The Rev. H. D. Mays will officiate. Interment will be in Oakland cemetery. The following named gentlemen will please act as pallbearers and meet at the chapel of H. M. Patterson & Son at 10:15: Dr. M. E. Turner, Mr. Fay Wilson, Mr. B. G. West, Mr. R. L. McCollough, Mr. Heyden Hamilton and Mr. C. W. Matthews.

SPECIAL NOTICES.

WANTED

WANTED—To know the whereabouts of Keller and Clarence Long, ages 14 and 12 years, respectively. Left their home at 36 Bender street, Monday about noon. Oldest wore brown double-breasted suit and youngest wore black suit with light stripe. Please communicate any information to their father, T. A. Long, 36 Bender street, Atlanta, Ga.

NOTICE TO CONTRACTORS.

Sealed proposals will be received by the city council of Vienna, Ga., until 10 o'clock Monday morning, March 23d, for construction of brick school building.

Each bid must be accompanied by a certified check for $750, made payable to J. W. Lytle, mayor, as a guarantee that successful bidder will enter into contract and furnish bond. Checks to be returned when contract is awarded or bids rejected.

Contractors may obtain plans and specifications from Bishop & Greer, architects, Valdosta, Ga., upon depositing a certified check for $25. Contractors failing to give a bona fide bid or failing to return plans within one week after bids are received will forfeit the $25 check to the architects.

The right is reserved to reject any or all bids.

By order of
CITY COUNCIL,
Vienna, Ga.
J. W. LYTLE, Mayor.

GEORGIA, Fulton County.—All creditors of the Estate of James R. Wylie, late of said county, deceased, are hereby notified to render in their demands to the undersigned according to law, and all persons indebted to said estate are required to make immediate payment.

February 7th, 1914.
ERNEST C. KONTZ, Executor.
James R. Wylie Estate.

NOTICE is hereby given that a special meeting of the stockholders of the Georgia Railway and Power Company will be held at the office of the company, 558 Electric and Gas Building, Atlanta, Georgia, at 11 o'clock a. m., on the 10th day of March, 1914, at which meeting an issuance of bonds of the company and the execution of a mortgage to secure the same upon all the company's property and franchises will be considered, in substitution of an issue of bonds and mortgage to secure the same, heretofore authorized. By order of the Board of Directors and President.

W. H. GLENN, Secretary.
Atlanta, Ga., Feb. 9, 1914.

BARCLAY & BRANDON CO.
GENERAL Directors, are now located in their new home, 246 Ivy street, corner Baker. Auto ambulance and auto hearse.

MORPHINE
Opium, Whiskey and Drug Habits treated at Home or at Sanitarium. Book on either Free. DR. B. M. WOOLLEY, Ga., Home Sanitarium, Atlanta, Georgia.