The Thousands of Homes Which Receive The Journal Daily Have Been Enumerated in Sworn Figures Which The Journal Has Published Daily for 30 Years.
The Journal Covers Dixie Like the Dew

The Atlanta Journal.

THE WEATHER:
Cloudy tonight and Thursday, probably rain.
SPOT COTTON:
Atlanta, steady, 12¾c; New York, quiet, 13c; New Orleans, steady, 12¾c.

VOL. XXXII. NO. 9. ATLANTA, GA. WEDNESDAY EVENING, MARCH 4, 1914. LAST EDITION. PRICE 2 CENTS IN THE CITY 5 CENTS ON TRAINS

GEORGE EPPS REPUDIATES STORY AGAINST LEO FRANK

DIAZ AND FOLLOWERS TALK OF NEW REVOLT; ASK OPINION OF U. S.

Del Vilar and Ocon, Representing Former Revolutionists Discuss Situation With Foreign Relations Committee

NO ASSURANCE IS GIVEN TO VISITORS

Chief of Bureau of Latin American Affairs Presented Many Communications Regarding Mexico Before Board

(By Associated Press.)

WASHINGTON, March 4.—Pedro Del Vilar and Cecelio Ocon, who said they represented Felix Diaz, talked in private with the senate foreign relations committee today about the Mexican situation.

It was learned they told the senators Felix Diaz was thinking of military activity in Mexico and they wanted to know what would be the position of the United States toward recognition if he should start a revolution. The senators told them the United States would give no assurance whatever to any prospective revolution.

The Mexicans were taken before the committee by Senator Fall. The committee also heard Boaz W. Long, chief of the bureau of Latin-American affairs of the tsate department who brought many communications of the department regarding Mexico. "We feel that the entire matter should be withheld from publication," said Senator Shively.

"We wish to get all the first hand information of Mexican conditions that we can. The only thing we can say is that we were inquiring into the actual conditions existing in Mexico and that further meetings of the committee probably will be held to continue the inquiry."

None of the members of the committee would discuss the conference except to say that "it was very interesting."

Atlanta Woman Says She Is Benton's Sister

If William S. Benton, the man who was slain by General Villa, in Juarez, Mexico, recently, proves to be an American and not an Englishman, as is generally supposed, he may have a sister living in Atlanta and be a former Montgomery, Ala., boy.

That is the reason Mrs. E. R. Southard, of 24 Fairlies avenue, this city, is waiting eagerly to see what the result of the present furor over the Benton killing will result in, and whether the identity of the dead man will be fully established as that of the Englishman.

According to Mrs. Southard, she has a brother, William Benton, who went to Mexico twenty years ago and whom she has not seen in fourteen years. She knows that he is married and has a family, but says that his infrequent letters home have given her no idea of his business or his place of residence at any recent date.

While all press dispatches from El Paso declare as a matter of course that Benton is an Englishman, it is entirely possible, though not probable, that he was known as an Englishman, but was in reality an American, and Mrs. Southard's brother.

FROM A FAMILY OF 21.

Mrs. Southard says that she and "Willie" as she calls her brother were brother and sister of a family of twenty-one children, their father having married twice. His first wife was their mother, she says.

William Benton, according to her story, was born in Florida, and reared in Montgomery, Ala. She says he left their home in Montgomery in 1894 and went to Mexico. He came home for a flying visit in 1899 and returned in 1900.

Since then, she says, she has not heard from him. On his visit home, says Mrs. Southard, William Benton appeared to be prosperous and told the family he was in the ranching business in northern Mexico, near the Texas line.

Their family is not of English extraction, says Mrs. Southard, and she has no reason to believe that her brother and the dead William Benton are one and the same except that the names are identical and that her brother was known to have been somewhere in Mexico.

She describes her brother as being about fifty-two years old, with blue eyes and dark hair. She says he was five feet, ten inches tall and weighed 160 pounds.

Carranza Promises a Thorough Investigation

(By Associated Press.)

WASHINGTON, March 4.—The announcement by General Carranza, head of the Mexican constitutionalists, that he had appointed a special commission to investigate the recent execution by General Villa, of William S. Benton, a British subject, coupled with the declaration from Great Britain that she would not look to the United States for action as a result of the incident, was generally accepted today as meaning the abandonment of the expedition of American and British representatives who were to have gone to Chihuahua to examine Benton's body.

There is every reason to believe that Great Britain has closed the Benton case for the present, though she has reserved the right to exact reparation in the future. England's withdrawal at this time and Carranza's determination to investigate the Benton killing of his own accord will put the United States, it is believed, in the position of a patient observer of developments with no present necessity for further inquiry into the Benton episode.

The decision of Carranza to ferret out the truth of the Benton execution will mean a test of his authority over Villa, according to many officials here, and will further demonstrate whether the constitutionalists intend to afford protection to foreigners and make reparation for injury done them.

One of the reasons why there is little tendency to press the inquiry on the

(Continued on Last Page, Col. One.)

YEAR OF MR. WILSON AS PRESIDENT SHOWS TRANSFORMED PARTY

In Brief Period He Has Forced Through Congress Record Amount of Substantial Legislation

CONGRESS AND PRESIDENT NOW WORKING TOGETHER

Man Who Sets Precedents Reconciles Busines and Government – Entire Country Rejoices

BY RALPH SMITH.

WASHINGTON, March 4.—One year of Woodrow Wilson.

This is not a day of triumph; it is a day of dedication. Here muster not the forces of party, but the forces of humanity. Men's hearts wait upon us, men's lives hang in the balance, men's hopes call upon us to say what we will do. Who shall live up to the great trust? Who dares fail to try?

I summon all honest men, all patriotic, all forward looking men, to my side. God helping me, I will not fail them, if they will but counsel and sustain me.

With the above declaration, Mr. Wilson began his term as president and it is now time to examine his work for the first year.

Standing out above all else in this period of transition has been the personality of Mr. Wilson. For, no matter what else one may think of him and his policies, it is generally granted that he has displayed rare gifts of leadership and intellectual power.

These gifts he has used wholly in the public interests, as he conceives it His aim has been to follow "opinion out of doors." The public's belief that he is sincere and "on the level" in working for them is the source of the influence that he wields, the evidence of which is to be found in the manner in which congress, with its diversified and clashing elements, has responded to his requests for legislation. Like Roosevelt, Mr. Wilson is getting action, though in different fashion.

TRANSFORMED PARTY.

The president, with a made-over party at his back, has forced through congress more substantial legislation in the brief period of a year than any other executive dealing with similar questions. With the assistance of such congressional leaders as Mr. Underwood, he has transformed the Democratic party from a party of opposition and negation to a party of affirmative action. The merit of this situation may be appraised, when it is recalled that it was party dissension that, in a large measure, wrecked Mr. Cleveland's policies and kept the party split into rival groups until Mr. Wilson was drafted from the Trenton state house to lead.

Mr. Wilson's use of his unusual abilities may be traced to the convictions which he has developed as to the responsibilities of the executive. He has, unlike Mr. Cleveland and Mr. Taft, but like Colonel Roosevelt, little sympathy with the bogey cry of "executive usurpation." He does not hold to the theory that (as he has expressed it) "congress and the president were not so much associated, as offset in the structure of the government." Mr. Wilson has always favored the English system making the administration or ministry responsible for initiating and guiding legislation, and he has applied it so far as possible under our form of government and with due regard to the age-worn jealousies that go with the theory of congressional independence of the executive. He has succently expressed his attitude by appearing personally before congress, breaking a precedent fixed by Washington ,and addressing the lawmakers as "colleagues" and "associates."

ACHIEVEMENTS OF YEAR.

Here is the way the Democrats range their constructive achievement of the first year:

1. Passage of the Underwood tariff bill. The first tariff for revenue in a generation and the first tariff passed without the aid of the lobby. The president impressed his personality upon this bill, as shown by his insistence upon free raw sugar, despite the protests of Democratic Louisiana and the beet sugar growers of the west. The bill received the votes of Republicans and Progressives because it was an improvement over the "indefensible" schedules of the Payne-Aldrich law. As Mr. Wilson has said, the tariff question was but part of the general question of the development of industry, which, year by year, has grown so complex and so difficult to set apart in its elements. What effect the tariff issue will have on the president's fortunes in the fall campaign remains to be seen.

2. More important than the tariff, but part of the general question of development, was the currency legislation, the psycological effect of which went far to bring about the era of good feeling between the government and its old enemy, big business. The passage of this bill was due directly to the unwavering stand of the president for immediate action. The congressional habit of procrastination asserted itself at the time in the efforts of many members to have this question deferred until the regular session opened in December. They wanted to quit work and go home after passing the tariff in September, but the president would not hear of it because he believed public sentiment demanded action. He aroused the public to support the measure and overcome the opposition of such powerful institutions as the National City bank, of New York, and others who advocated a central bank. In this connection, the Democrats recall that seventeen years ago the Republican party was put in control of the government on a fight made on the

(Continued on Page Nine, Col. 2.)

THE FIRST MILE-STONE!



GENERAL EVANS SLATED FOR WASHINGTON POST

Reported He Will Be Named Assistant Chief of Staff Next Fall

Private advices received in Atlanta Tuesday afternoon from an authoritative source state positively that Brigadier General Robert K. Evans, of this city, commanding the Second brigade of the First division, but now in command of the department of the east at Governor's Island, N. Y., is to be elevated to the position of assistant chief of staff with headquarters in Washington.

While no official orders to this effect have been issued, it is definitely known that when Major General William W. Wotherspoon is made chief of staff, vice Major General Leonard Wood, who has been assigned to relieve Major General Thomas H. Barry at the department of the east, Brigadier General Tasker H. Bliss is slated to succeed him and General Evans will then be assigned to the general staff corps.

In November of this year General Wotherspoon will be automatically retired as he reaches the age limit of sixty-four years. At that time General Bliss, who has been in the office as assistant chief of staff, will be elevated to chief and General Evans will undoubtedly step into his shoes. It is also likely that General Evans will be made a major general simultaneously with his rise as assistant chief of staff.

GENERAL SHAKE-UP.

Information that has reached The Journal in reference to this general shake-up in army circles is positive in the declaration that Secretary of War Lindley M. Garrison has chosen a course of promotion in the general staff corps via the route of a set course of instruction. Rather than appoint an officer from some post duty who is unfamiliar with the most intimate affairs of the war department, he has shown conclusively that it is his intention to put division commanders under the chief of staff and elevate them according to rank and general fitness as vacancies occur.

Since the assignment of General Thomas H. Barry to duty in the Philippines, all speculation as to the possibility of his being made chief of staff was dispelled. Immediately Mr. Garrison showed a disposition to favor those thoroughly familiar with the work and in accordance with the exclusive forecast made in The Journal over a month ago, General Wotherspoon has been coached to take the place, even though his days in the army are limited.

General Evans has made a nation-wide reputation of his fitness for promotion through his published articles of "Infantry Fire in Battle," which received the approval of the war department. He is a Mississippian by birth and his advancement will be particularly gratifying to the south and Atlanta, where he has made his home for the past two years, first as commander of the department of the gulf and later as head of the Second brigade of the First division.

"HONOR" CAMP FOR FULTON'S CONVICTS TO BE ESTABLISHED

Force of Trusties Will Take Place of Drivers–Resolutions Call for Shorter Hours of Work

On motion of Commissioner Winn the first honor convict camp to be established in Georgia was authorized by the board of county commissioners Wednesday. The camp will be established in the north end of the county and a force of negro convicts, who have long been trusties will be put to work grading the Powers Ferry road within a few days.

Some of these trusties will take the place of drivers, who are now employed by the county at a cost of $4,000 per year.

Two other resolutions, introduced by Commissioner Waters, tending toward the convict reform, were adopted. One provides that the convicts shall not be worked more than ten hours a day at any tife during the year, and fixed longer dinner hours than have heretofore been allowed. Another provides that the convicts shall not be forced to walk a longer distance than three-quarters of a mile to their work.

Mr. Waters, as exclusively forecast in The Journal on Tuesday, introduced a resolution asking the erection of four fire-proof, modern and sanitary camps to be used in housing the convicts. The resolution stated that because of the expense of the court house, the building of these camps could not commence until January, 1915, but Mr. Waters asked that the public works committee be empowered to secure options at once on suitable sites in the four corners of the county. This resolution was referred, without action, to the public works committee and to the finance committee for a report.

The same action was taken in regard to the resolution of Commissioner Waters to care for convicts on their release, and the resolution of Commissioner Winn to pay them.

Mr. Winn advocated the payment of the convicts 10 cents for each day they serve in the county, provided their behavior warrants such a reward. The cost of maintainence of a convict is now 40 cents a day, and this could easily be increased to 50 cents, the extra 10 cents going to the men, who cause no trouble to the guards and officials and do their work well.

More can be accomplished with a convict, Mr. Winn declared, through a hope of reward than through fear of punishment, although both are necessary.

HEAD OF TEA AND COFFEE FIRM GETS 18 MONTHS

BOSTON, March 4.—Louis D. Margolis, manager of the Eastern Tea and Coffee company, today was sentenced to eighteen months in jail for concealing assets in bankruptcy.

LOCAL DEMANDS CONTROL BANK SITE, SAYS M'ADOO

Denies Report That Committee Has Picked Any Location

BY RALPH SMITH.

WASHINGTON, March 4.—"The regional bank organization committee has reached only one conclusion, and that is that the creation of reserve districts and the location of regional banks will be controlled entirely by industrial and commercial conditions and demands," said Secretary of the Treasury McAdoo this morning.

The statement was the first public utterance of the secretary concerning the regional bank question, and it was made to Congressman Thomas W. Hardwick, of Georgia, who conferred with Mr. McAdoo about a reserve district for the southeast with headquarters at Atlanta.

"Newspaper reports that this or that city has been selected, or is slated for selection, by the committee are without a scintilla of foundation," said the secretary. "As a matter of fact, the committee had formed not even a tentative decision as to the number of districts that will be created, and certainly until this question has been determined no attempt will be made to locate any of the banks."

Congressman Hardwick informed the secretary he felt "industrial and commercial conditions and demands" would justify the creation of a reserve district in the southeast.

"And," he added, "if this yardstick is applied, a district will be created with its headquarters in Atlanta."

Explaining the seeming delay in announcing a declaration, Mr. McAdoo said that on its tour of the country the organization committee gathered a voluminous mass of data bearing on the questions to be considered.

"It was impossible for members of the comimttee to carry this data in their minds," he said. "A stenographic report was made of every hearing, and today we have a corps of competent men engaged in digesting these reports. Just as soon as all of the briefs have been digested, so that the committee may get down to work, an effort will be made to dispose of the question."

Senator Hoke Smith has an appointment to see Secretary McAdoo tomorrow morning.

Senator Hoke Smith was up and about today for the first time since his return to Washington from the funeral of his late colleague.

RACE IN JOURNAL'S M. AND M. CONTEST CLOSE

Organizations Bunched With Atlanta Stewards' Association Leading Field

Today's voting in The Journal's M. & M. contest shows the organizations pretty well bunched, the leaders remaining practically the same as Sunday, with the exception of the Atlanta Stewards' association, which leads the field. The most remarkable showing

(Continued on Page 19, Column 1.)

SWORE LIES IN REGARD TO TIME HE SAW MARY ON APRIL 26, HE SAYS

Newsboy Who Figured Prominently in Trial and Whose Testimony Had Much to Do With Establishing Time of Phagan Girl's Death, Makes Startling Statements in Affidavit Produced in The Journal Today–Charges That Detective Black Persuaded Him and Solicitor Dorsey Encouraged Him to Swear as He Did

LITTLE GIRL NEVER TOLD HIM SHE FEARED FRANK, SAYS LAD IN HIS STATEMENT WHICH IS SWORN TO

Leo M. Frank, in Tower, Discusses Nina Formby's Affidavit and Makes Charges Against the City Detective Department–Judge Hill Orders Convicted Man Brought Into Court for Re-Sentence but Date Is Withheld–Rosser, in New York, Gives Out Caustic Interview–Arnold Declares Latham Is Not Connected With Case

There were three interesting developments in the Frank case on Wednesday. Decidedly the most important and most sensational was the giving out for publication by attorneys for Frank of an affidavit signed by George W. Epps, Jr., the fifteen-year-old newsboy, who repudiates portions of his testimony before the coroner's inquest into the death of Mary Phagan, and repeated by him later at the trial of Leo M. Frank.

Epps, in his affidavit, charges that he gave false testimony because Detective John Black persuaded him and Solicitor Dorsey encouraged him to do so.

FRANK GIVES INTERVIEW.

A second development was an interview given out by Frank in which he scored the city detectives for what he termed the "framing up" of evidence to reflect upon his character. He took as the text of his remarks the affidavit given by Mrs. Nina Formby in New York, a copy of which he received in the mail Wednesday morning.

The third development was the presentation by Solicitor Dorsey to Judge B. H. Hill of a habeas corpus petition directing that Frank be brought into court for resentencing. Judge Hill signed this paper, but kept secret the time and date when Frank will be resentenced.

BLACK TOLD HIM TO.

Epps, in his affidavit, charges that Detective John Black told him to swear that on April 26, the day that Mary Phagan was murdered, that he (Epps) had sat beside the girl on a street car and had ridden into the city with her; that he had boarded the car at ten minutes to 12 and had left it with Mary Phagan at the corner of Marietta and Forsyth streets at five or seven minutes after 12; that Mary Phagan had informed him that she was afraid of Frank because the latter was accustomed to wink at her and act in an otherwise suspicious manner toward her.

All of these statements Epps now repudiates. He says that he did ride into the city with the Phagan girl, but that he sat three seats behind her on the street car and that the only words he spoke to her was to greet her when they left the car at Marietta and Forsyth streets.

PROMISED HIM MONEY.

Epps declares he told Detective Black the facts but that the latter insisted upon him testifying falsely and had promised to furnish him money to leave town after the trial. He says that prior to the Frank trial he was taekn to the office of Solicitor Dorsey and that he was there questioned by the solicitor and the detective, and that in replying to a question from the solicitor he sought to make it plain that he did not ride on the same seat with Mary Phagan, but that the solicitor told him that his testimony before the coroner's inquest was all right and that he simply wished to refresh his memory.

According to the boy, after his interview with the solicitor, Detective Black followed him into the street and impressed upon him the necessity of sticking to his story about the time he got on and off the street car. "He told me," says Epps in his affidavit, "that he wished my testimony to support Jim Conley's evidence."

HERE'S THE AFFIDAVIT.

Young Epps is now confined in the state reformatory at Milledgeville. His affidavit repudiating his testimony and charging Detective John Black with having put words into his mouth was sworn to before J. Cleveland Cooper, clerk of the Baldwin county superior court, at Milledgeville. It follows:

State of Georgia,
County of Baldwin.

Now comes George Epps, who, upon his solemn oath, deposes and says, I am fifteen years of age. I reside at 246 Fox street, in the city of Atlanta, but at present I am at the reformatory at Milledgeville, Ga. In August, 1913, I was a witness for the State against Leo M. Frank, who was at that time on trial for the murder of Mary Phagan.

I was also called as a witness by the solicitor general before the coroner's inquest over the death of Mary Phagan.

I now state that at both the coroner's inquest and the trial of Leo M. Frank I swore falsely. I now state that I was persuaded to give the false testimony in both of the before-mentioned hearings by Detective John Black. I am glad of the chance to tell the truth and relieve my mind and conscience and clear myself of the perjured testimony given at both hearings. I have prayed to God for forgiveness, and I now want to explain all of the circumstances and influences that made me swear falsely at both of those hearings. I will say that the only statement in my testimony that is of truth is that I knew Mary Phagan and that I rode on the street car with her on April 26, 1913, which was the last time I ever saw Mary Phagan alive.

INVOLVES JOHN BLACK.

To explain all of the particulars as to how I came to be led to give false testimony in the Mary Phagan case, I will begin with my first meeting with Detective John Black, of the police force. My home is in the neighborhood in which Mary Phagan lived, and I knew her and most of the neighborhood knew her, and it was known throughout the neighborhood that John Black was making inquiries there for boys and girls or neighbors that knew her. It was known generally in the neighborhood that I played with Mary Phagan and talked with her around the streets of the neighborhood. In May, 1913, I was employed at Hirsch-Spitz Bed factory in the city of Atlanta, and one day in May, I was told by my boss in the factory there was somebody out at the front who wanted to see

(Continued on Page 2, Column 1.)

Stores That Must Succeed

Given a good location, sensibly selected stock, an owner who knows the meaning of the word "service" and the value of modern merchandising methods and you have a store founded on well established principles of success.

The "Business Opportunities" columns of The Journal are always rife with such opportunities for the right kind of men. Many stores offered for sale have wealth producing possibilities far beyond the imagination of the present owners.

If you are looking for an established business in some particular location it will pay you to read the opportunities a few pages over, or if you are in a hurry a Journal Want Ad of your own will quicken the success of your search.

Simply put your requirements on paper and leave with The Journal, phone us to send for it, or phone it to

Main 2000
Atlanta 423

GEORGE EPPS REPUDIATES HIS STORY AGAINST LEO FRANK

SWORE LIES WHEN HE TESTIFIED THAT HE TALKED TO MARY

Newsboy Makes Startling Statement in Affidavit Regarding Time in His Testimony

Repudiates Story In Phagan Case



GEORGE W. EPPS,
little newsie who says he swore falsely at trial of Leo M. Frank.

me, and I went out and the man who was there and who wanted to see me was Detective John Black. He then told me that he understood that I knew something about the Mary Phagan case. I told him I didn't know anything about the Mary Phagan murder case, but in reply to his further questions, admitted that I knew Mary Phagan. I also told him that I rode downtown on the same car with Mary Phagan on April 26, 1913. He asked me what time I boarded the car, nd I told him it was between ten and fifteen minutes to 12. He asked me how I knew the time, and I told him I had seen the time on a clock that is in Mr. Bryan's store. There is in this store a coca-cola clock, and while standing in the door of this store, I noticed that clock. The minute hand was then between the hours of 9 and 10 and the hour hand was nearly to 12 o'clock.

CLOCK NOT RELIABLE.

I know that this clock is not reliable as to time; sometimes it don't run at all, but it is the only clock that I saw; that is how I know the time that I was boarding the car. I had been playing ball, and being Saturday, I did not work at the factory, but went downtown and sold newspapers, and I generally left home to go downtown about 11 o'clock, but I was afraid I would be late this day, April 26. Black further questioned me if I saw Mary Phagan on the car, and I told him I did; that she sat in the front seat on the left-hand side, facing forward, and I sat three seats behind her. I did not speak to Mary Phagan on the car, but when we got off the car at Marietta and Forsyth streets Mary got off ahead of me and I said "Hello, Mary, where are you going?" Mary answered and said, "I'm going to get my money and go to see the parade," this day being Decoration day and a holiday. This was all of the conversation that I had with Mary on that day. I last saw Mary as she was going over the viaduct south on Forsyth street, and I went under the viaduct to The Journal building, where the boys receive their papers to sell, and when I arrived at The Journal building the extra issue of The Journal was coming out and I immediately got my papers and went over to Five Points, where I sold them. To fix the time that I must have arrived at The Journal building, I will state that the extra generally comes out from about 12:20 to 12:30, and I told all of these circumstances in detail to Detective Black when I first met him, as I am telling them now.

Black wanted me to say that I sat in the seat with Mary on the car, but I told him that this was not true, that I sat three seats behind her. But Black said "That will be alright, you do as I tell you," and then the whistle blew for noon at the factory and Black went away and the factory hands came out for dinner. Detective Black asked me to come down to his office the next day to see him and I told him that if he would see my boss and get me off I would come. He then handed me a subpena and read it to me and told me how much I would have to pay or go to jail if I didn't come down to his office, and that I could show the subpena to my boss. I did show the subpena to my boss and the next day went to Black's office at police headquarters.

SHUT IN ROOM ALONE.

I arrived there about 2:30 in the afternoon. At that time there were several newspaper men in his office. He at once carried me to another room, where we were alone together. He then questioned me again about coming downtown on the car with Mary and told me that I got on the car at ten minutes to 12 o'clock and that I sat on the seat with Mary and that we got off the car about five minutes to seven minutes after 12 at Marietta and Forsyth streets. I again told Black that that was not true, and that I didn't want to lie about it. He told be that that was all right. "You go ahead and tell it just like I tell you." I told him that I didn't know anything about what time we got off the car, and Black says, "Oh, you was raised in the country; you can tell the time by the sun, and it was about five or seven minutes after 12," and he said it just like that. I told him that that was not true, but he made me agree to say it was as he told me and I said, "All right if you say I got to say it that way, all right, but it is not true," and he further said, "You do as I tell you and I will give you some money when this trial is over, and you can leave town if you want to." I told him that I hated to leave town and leave my mother, and he said, "That is all right, I will fixe it with your mother."

IF YOU SAY SO.

I told Black,

"All right, if you say so, I suppose I can do it."

He then told me that I must say that I talked to Mary on the car coming down town, and told me to say I deviled Mary about her sweetheart, and told her she must have a sweetheart at the pencil factory, and that I should say that Mary said: "She didn't have any sweetheart, but Mr. Frank down there acted suspicious toward her, that he came out ahead of her at nights when she would leave the factory, and would look at her and wink at her," and I should say that Mary said she was "afraid of Frank," and that she asked me to come to the factory every night to meet her because she was afraid of Frank. I told Black when he had told me all of this to say "that he had me scared and that I would be afraid to go to the pencil factory" and besides "I didn't have time to go to the pencil factory to meet her if she wanted me to." He said: "That is all right, you just say that just like you say it now, that is, you did not have time to go to the factory to meet her, but don't say anything about being afraid or what I told you scaring you." He then urged me to go ahead and tell the story just like he told it to me, and I said, "All right, if you say I got to do it, I suppose I can do it."

GAVE ME MONEY.

After this talk with Detective Black in a private room at police headquarters, he gave me a nickel to buy a coca-cola, which I did, and he told me after I had my drink to come back to the inquest, which is being held on the second floor at police headquarters. I did as he told me and waited on the second floor near where the inquest was being held, fifteen or twenty minutes, and then Detective Black and Mr. Donehoo came out to where I was. Mr. Donehoo was blind and Black told him who I was, that I was George Epps, and "he knows something about the Phagan case," and Mr. Donehoo told me that I would be the next witness. Detective Black and Mr. Donehoo then returned to the inquest room and in a minute or two my name was called, and I went in and was sworn and took the witness stand and told the story on the stand that Detective Black had told me to tell, which I knew then was mostly a lie, but felt that I was obliged to tell lies, because Detective Black had told me it was all right for me to do so. When I left the witness stand at the coroner's inquest, I went out into the hall and Detective Black came out and saw me, and he said, "George, you done all right, now stick to that story, for there may be other men come out to see you and question you about what you know, and you tell them that you don't know anything about it, and that you have been told not to say anything to anybody about the Mary Phagan case. He then carried me down to a soda fountain by the side of police station and bought me a coca-cola and told me to go on home, and I met Mr. Watkins, a man who lives in my neighborhood, near the police station, and we rode home together on the car.

SWORE TO LIES.

After I got home I realized then that I had sworn to lies under the direction of Detective Black, and I felt mighty bad about it, and when I was getting ready to go to bed I cried, and I said my prayers and I asked God to forgive me for the crime I done that day, and my mother saw me crying and I said my prayers longer than I usually do. Mother asked me what was troubling me that I prayed so long and cried, and I did not tell or explain to my mother what I had done. The next morning after I had been to the coroner's inquest, my father came home. He works at night, and he had the newspaper in which the testimony I had given before the coroner's inquest was printed, and that was the first that he or my mother knew of my having been before the coroner's inquest and what I had testified to. Both my mother and father talked to me about the evidence as published in the newspapers that I had given. They said they knew I did not know anything about the case and that the evidence published in the newspapers given by me was false. My father was very mad and he tied my legs and whipped me for lieing. He whipped me with the strap. I went to work at the factory after my whipping in the afternoon of that day. Detective John Black and another detective named Scott came to the shop where I worked and sent in for me. I went out to see them and they sent me back into the shop to get a boy named Boyd Towns to get him to say what he knew about the Mary Phagan case. Scott and Black claimed that Boyd Towns had heard somebody say that they had heard Mr. Frank say something about being sorry he killed Mary Phagan, but Boyd Towns denied that he knew anything or had heard anything about it, and nothing came of it.

LOST MY JOB.

The next day following, when I went back to the shop to go to work I was told that they had a boy in my place. I did not hear anything more from or see Detective Black for some time. One evening Detective Black came out to where I lived and told me to come to Solicitor Dorsey's office at 10:30. My mother was present, when Black called on me that evening, and Black did not say anything to me about the case, further than to tell me to come to the solicitor's office the next morning.

I went to Solicitor Dorsey's office the next day, as instructed by Black. I arrived there at 10:30 o'clock. When I arrived I was told that Mr. Dorsey was busy and couldn't see me just then, and I waited a few minutes in the hall near his office, then Black opened the door from Dorsey's office and said, "Hello, George; come in." There was no one in the room but Solicitor Dorsey, Detective Black and myself. Black and Dorsey sat near each other at a desk, and I sat over in a corner. Mr. Dorsey said to me, "George, we have got you down here to refresh your mind on the testimony that you have given at the coroner's inquest." He then questioned me about the time I had gotten on the car on April 26, and I then told him that Detective Black had directed me to say that I got on the car at ten minutes to 12. He asked me if I sat on the seat with Mary Phagan on the way down town, and I told him I sat three seats behind her, and Black looked at me very hard. Detective Black and Mr. Dorsey, while I was being questioned by Mr. Dorsey, would have private conversations between them that I could not overhear, and after one of these conversations Dorsey said, "You sat in the seat with her, didn't you?" I then told him yes; I changed my seat and sat with her. He wanted to know whereabouts on the route we were when I changed my seat, and I told him Chestnut street. Then he asked me what conversation Mary Phagan and I had on the car, and I told him that I was tired of talking about the case; that I had told all that at the coroner's inquest. Mr. Dorsey, while he was talking to me at this time, had a kind of book before him, and there was typewriting on the pages of it, and he looked at this book all the time he was questioning me, and when I had told him that it was just like I had said at the coroner's inquest, he said, "That is all right; you just stick to that."

DETECTIVE FOLLOWED ME.

After this conversation in Mr. Dorsey's office with him and Detective Black, Detective Black followed me out in the hall, and told me he wanted me to be sure about the time, and not forget it when I got off the car with Mary on April 26, "and you stick to it as about seven minutes after 12" and said that the reason he wanted me to remember this and stick to this was that it supported Jim Conley's story as to time, and he wanted my time to be the same as the time Conley had said it was, and to agree with it. I promised Black that I would do as he told me to. Detective Black also said at this time that he had found a man by the name of Page, who was on the car with me on April 26 and had seen me sitting with Mary Phagan, and I told Black that tnat man must be a liar because I didn't sit with her. He said, "That is all right, George, you do as I tell you; this fellow saw you in the seat with Mary," and at this time I told Detective Black that I didn't want to get into trouble and I wished I had not gone into this case, and he told me to go right on and do just like he said and he would see that I didn't get into any trouble.

And then I left Black in the hall and went out and when I got out on the street I met a boy, who I know and who lives in the neighborhood, but I can't just recall his name. He drives a horse and buggy and carries wall paper samples for the Piedmont Wall Paper company, and I got in the buggy with him and rode around while he delivered some samples and came back to town and I got out of his buggy at the corner of Mitchell and Forsyth streets, and I then went on home. I heard nothing more of Black for some little time, and then one evening a man named Hunter, from Mr. Dorsey's office, came to my house and left me two subpenas, one of which called me to Mr. Dorsey's office the next morning, and the other one to appear at Mr. Frank's trial when it began. I do not know the dates.

COULDN'T SEE DORSEY.

The next morning I went to Mr. could not see him, that he was at the jail with Mr. Black. They telephoned him at the jail from his office, and then directed me to go to the jail to see him, and I did so. Arriving at the jail I saw Mr. Dorsey and Mr. Black. They said, Hello, George, and Mr. Dorsey felt through his pockets for something, and said he had something to ask me about, but he didn't have the papers with him, and would have to let it go to another time, and told me I could go home. The next day I went directly to the court house. I met Detective Black and he told me to go ahead and when I got on the stand to "do just as well as I done up to his office." When I went on the stand at the trial I was only allowed to tell about riding on the car with Mary at the time that I got on the car as instructed by Black, and the time I got off of the car. The day following I was recalled by the defense and was cross-examined by Mr. Rosser, but was asked practically the same questions that I was asked the day before, and gave practically the same answers.

The above statement I give as correctly as I can recall in its details and do so in the hope of making myself clearly understood and in explaining how I was persuaded by Detective Black and encouraged by Solicitor Dorsey to swear falsely. I have been sorry for this false swearing ever since the trial of Mr. Frank, and I say again I am glad of the chance to explain it and relieve my mind of the falsehoods I have told in this case. I am willing and hope that this sworn statement will be delivered to Mr. Rosser, who was the attorney for Mr. Leo M. Frank, as it is every word true.

(Signed) GEO. W. EPPS, JR.

Sworn to and subscribed before me this 27th day of February, 1914.

(Signed)

J. CLEVELAND COOPER,
Clerk Superior Court, Baldwin Co. Ga.

DORSEY DENIES CHARGE.

Solicitor General Hugh M. Dorsey when informed by a Journal reporter of George Epps' affidavit of repudiation, in which the former newsboy declared that he had testified falsely because he had been persuaded to do so by Detective John Black and encouraged to do so by the solicitor, characterized the charges as absolutely untrue, so far as they related to him.

Mr. Dorsey said that he did send for Epps and went over with him the testimony he had given at the coroner's inquest just as he did with the other witnesses. "It was necessary for me to inform myself just what evidence these witnesses had in their possession," said the solicitor.

"Epps," stated Mr. Dorsey, "rattled through his testimony just as he did at the inquest and not one time did he intimate that any portion of it was not true. This is the firs time I have heard that he says any portion of his testimony was false. Further than this I do not care to comment upon the matt-

FRANK'S STATEMENT.

Copies of the affidavit made the New York Times by Nina Formby have been received by Leo M. Frank, who from his cell in the tower furnished newspaper men with the copies together with an interview about this feature of his case.

In measured language Frank flayed the detectives and their methods, paying particular attention to Chief Newport Lanford, and talking interestingly of the Times' reply to the insinuation of the detective that the Formby woman was in Chattanooga at the time the affidavit was made in New York, and to his effort to connect Harry Latham with the story in the Times.

In the affidavit made to the Times, Frank said, many lurid details were added to those given by the Formby woman in the affidavit, which we secured in November.

It has been a cause of great surprise and wonderment to me as to how these vile and false stories about me, which were bandied about the streets, originated.

BEFORE ARREST.

Before my arrest I had been a man with an unreproached character. I had not even been gossiped about, so how these stories sprang up and grew like mushrooms in a dark place, was something to wonder about. Of course, we knew that some one started them.

When any one reads this Formby affidavit he necessarily arrives at the solution of at least a part of the problem. I am glad to know now how to account for some of these remarkable rumors. By weighing her affidavit you can tell how these stories were started.

In reading her affidavit you find where she says that within ten days after my arrest, when the entire case was in a chaotic state, that the detective said to her that they knew I was guilty and had to get me.

The detectives are sworn officers of the law paid by the money collected in taxes from citizens. They are paid not only to ferret out crimes, but to preserve the peace and honor of every citizen. If I am guilty—if any man is guilty—why should the case against him be bolstered and framed up? Why cannot it stand alone.

What has happened to me is a guarantee that the same thing can happen to any citizen.

ANOTHER THOUGHT.

Reading the affidavit occasions another thought. Chief Lanford said that Harry Latham was responsible for the interview and affidavit in the Times, which was purported to come from Mrs. Formby. It seemed that Latham was in a southern city, not in New York at all.

He also said that Mrs. Formby couldn't have made the affidavit in New York, for at the time she was in Chattanooga. The New York Times blames Lanford in no uncertain terms for this statement, and goes on to show that it investigated Mrs. Formby very carefully, established her identity by documentary evidence, and took every precaution to avoid a mistake before the article was published. This shows, certainly, that Chief Lanford does not measure his words before he utters them, and the newspaper fittingly takes exception to his statement.

I feel that the people of this county want me to have a square deal, and that they will not approve of the methods used by the detectives, as they are shown here by the Formby affidavit.

In the affidavit the Formby woman declares in substance that City Detectives Chewning and Norris made frequent visits to her house at 400 Piedmont avenue, always bringing with them bottles of whisky, which had the seals broken.

WHAT FORMBY SAYS.

"I can stand a good deal of whisky as a rule," she says, "but one or two drinks of this liquor beclouded my mind in a very short time." The woman declares that it is her firm belief that the detectives started a campaign of drugging this liquor, which they brought to the house, in order to make it easier for them to extract from her the final false confession, which they succeeded in producing.

She was so befuddled by the drugged liquor that she didn't know what she was saying when she finally told them that Frank was a pervert and added at their suggestion the other details of her affidavit, she asserts.

The woman declares that the officers at the various interviews would repeatedly put the same questions to her, and when she failed to answer in the affirmative that they would start to work upon her fear of the police and to show the power which they exercise over women of her profession.

Frank talked interestingly of the visit to the tower of the Formby woman, which she also described in the affidavit. Frank says:

SHE LOOKED AT ME.

I remember when she came up here and looked in at me. As she came up I saw a shadow and jumping quickly to a corner of the cell I caught sight of February, the stenographer for the detectives. He, like a flash, jumped out of sight.

His actions are now explained by her affidavit. She had been instructed by the detectives to ask me a number of questions, and he was sneaking up here to listen to the conversation.

Is that sort of conduct fair? Is it right or just? Should detectives or anyone else use such methods?

The Formby affidavit, in which the woman says in effect that drugged whisky and her fear of the detectives made it possible for them to force false statements from her, has already been published in part.

FRANK TO BE SENTENCED.

Habeas corpus papers for the production in court of Leo M. Frank for the purpose of being resentenced to hang as the slayer of Mary Phagan were presented to Judge B. H. Hill Wednesday by Solicitor Dorsey. The papers were presented along with petitions haling three negroes, Robert Paschal, George Hart and William Hart, into court to be resentenced as murderers.

Judge Hill signed all four habeas corpus papers presented to him. The papers calling for the production of the three negroes in court were handed to the clerk and spread upon the minutes. The negroes are cited to appear in court Friday morning at 9 o'clock to be resentenced.

In the case of Frank, Judge Hill signed the paper, but called up Deputy Plennie Minor and turned it over to him without making public the hour that Frank is to be brought into court to receive his sentence.

Although court attaches, because of Judge Hill's action in directing that his formal order be not made public, refuse to discuss the Frank sentence, it is said that several days will elapse before he will be brought into court. As a result it is believed that the time has been fixed either for Friday afternoon or Saturday morning.

BURNS IN NEW YORK.

According to a dispatch from The Journal's New Orleans correspondent Detective William J. Burns left that city Tuesday evening at 9:35 o'clock for Atlanta. Mr. Burns did not get off the train here and those in charge of his Atlanta branch stated that he merely passed through the city en route to New York. They declared they had no information as to when he intended to return to Atlanta.

Before leaving the city for New Orleans on Monday Mr. Burns said that he expected to get back here Thursday and take personal charge of his investigation into the Phagan murder. It was rumored Wednesday that ever since he was employed in the case Mr. Burns has had two or three of his agents secretly at work here and that each day he receives telegraphic and mail reports from them.

ROSSER'S CHARGE.

Frank, when he is re-sentenced, will be represented in the court by Attorney Reuben R. Arnold, as Luther Z. Rosser, senior counsel for the defense, is now in New York, where he has given to the press an interview declaring that his client did not have a fair trial owing to religious prejudice, and to the prejudice in the south of the employe class toward the employers.

In the New York interview, Mr. Rosser made the first public announcement that the defense will file an extraordinary motion for a new trial for Frank. While it was considered certain that this move would be made, Mr. Rosser's statement is the first announcement from an attorney connected with the Frank defense.

Besides Mr. Rosser, Attorney Herbert Haas, of the defense, is also in New York, and various reports have been current as to the specific purpose of the two lawyers in making the trip.

DENIES SEEING OSBORNE.

Mr. Rosser denied, according to the published report of his interview, that he had visited William S. Osborne, the handwriting expert consulted by the state before the trial. It is therefore iconsidered probable that he made the trip in connection with the repudiation of her affidavit by Nina Formby. Despite the fact that the state did not introduce the affidavit of the Formby woman in evidence, the defense has always attached considerable importance to it and to its repudiation.

Under the circumstances if the Formby woman's affidavit or testimony is used by the defense at all in its extraordinary motion for a new trial, it will be made the basis for a new and more vigorous attack upon the methods of the solicitor general and the detectives.

PREJUDICE NOT STRONG NOW.

While emphatic in his statement that Frank did not have a fair trial, Mr. Rosser, according to the reports of his interview, declared that the prejudice against Frank is not as strong now as it was at the time of the trial.

"While there is still a lot of misinformation and prejudice there," Mr. Rosser is quoted as saying, "I think people have changed their opinions. If the trial court agrees, we are willing to have the case tried in Atlanta again, because we believe the people are awakening to a realization that a terrible mistake may have been made."

Mr. Rosser again declared that beyond a shadow of a doubt in his mind Jim Conley, the negro, is guilty of the murder for which Frank has been convicted.

In his interview he laid particular stress on Frank's time alibi, quoting the testimony of little Miss Helen Kern, who swore that she saw Frank on the streets, two blocks from the factory, about 1:10 o'clock on the day of the murder, contradicting Conley, who said that Frank was in the factory certainly until 1:30 o'clock.

"Conley said Frank left the factory at 1:30," said Mr. Rosser, "and if we show this false, everything else Conley says falls to the ground."

LATHAM NOT IN CASE.

Reuben R. Arnold, of counsel for Frank, states most emphatically that Harry Latham, the former court bailiff, which published rumor has connected with the Frank case, is not in the employ of the Frank defense or any one connected with it in any way.

If Latham is working on the case in any way, Mr. Arnold says, he is doing so without the knowledge or consent of Frank, his attorneys or any one else connected with the defendant.

Neuralgia Surrenders
To A-K Tablets.

NOTICE

To the Voters of Fulton County:

Inasmuch as it has been generally understood that I would be a deputy on one of the tickets for sheriff at the approaching primary, I desire to state that I have decided not to do so and, therefore, shall not be personally interested in the success of either ticket, reserving to myself the right to vote as I see fit. Very Respectfully,

K. P. MAYSON.

This March 4, 1914. (Advt.)

JOHN BASSETT MOORE'S RESIGNATION ACCEPTED

(By Associated Press.)

WASHINGTON, March 4.—John Bassett Moore, counsellor of the state department, who ranks as acting secretary, has resigned and his resignation has been accepted by President Wilson.

For the present Mr. Moore will continue his work here for the Carnegie institute, and later will resume his connection with Columbia university. No announcement as to a probable successor was made today.

Mr. Moore's impending resignation has been rumored for several weeks, and each time had met with unqualified denial. Various reports have had it that there was a lack of harmony in his views and those of higher officials, but they never were supported by anything official. Mr. Moore is an authority on international law.

To Confer on Missions

ANNISTON, Ala., March 4.—A meeting of statewide interest will be held at Parker Memorial Baptist church here on March 10, at which time representatives of the state, home and foreign mission boards of the Baptist church will hold a conference. They will map out a state itinerary in the interest of general missions.

THROAT Troubles ARE Dangerous

because the swollen glands and inflamed membranes often affect other tissues and impair their healthy action.

Scott's Emulsion stands alone as nature's corrector of throat troubles; its cod liver oil is speedily converted into germ-resisting tissue—the glycerine is curative and healing, while the combined emulsion upbuilds the forces to avert the weakening influence which always follow throat troubles.

SCOTT'S EMULSION is best for three important reasons—it relieves the trouble; it prevents a relapse; it is not charged with alcohol or stupefying drugs.

Shun substitutes and insist on Scott's.

13-107

THEATERS

Atlantians who have for twenty years or so watched John Drew present John Drew in morning coat, John Drew in afternoon garb, John Drew in dinner jacket, in evening dress and in riding trousers, were given almost a shock on Tuesday night when this eminent exponent of the tea and toast drama proved, in a little forty-minute play by Mr. Barrie, that he really could step outside himself and play at being someone else. It was odd to see Mr. Drew in out-of-date clothing, however well cut, and positively uncanny to recognize those well known eyes under the sandy wig of a character role. But Mr. Drew conferred a favor upon the world at large in effectually putting the extinguisher on the most frequently used observation in modern society: "John Drew! Aw yes, clever! But always the same, you know! Always the same!"

But it wasn't until late in the evening that he sprung the surprise. Up to 10:30 o'clock he still was John Drew, the only American actor who can open a soft-boiled egg in full view of the audience without losing his dignity. He was Mr. Parbury, an English gentleman in one of those conventional English homes with an English butler and a mile of English rose garden just outside the English windows. The play was Haddon Chambers' "Tyranny of Tears," revived this season as being a known quantity and a much better than the new stuff. It really might have been called "What Every Husband Knows," for it describes the unhappy lot of a man bound down to a perfectly charming, affectionate wife who loves her husband so devotedly that she can't understand why his soul sometimes cries aloud for men friends, an hour at the club, a fishing trip with the boys and an occasional high ball—beg pardon—brandy and soda. If all the Atlanta husbands who recognize the picture persuade their wives to see it on Wednesday night Mr. Drew will have to move out of the Atlanta into the auditorium, and hold an overflow meeting outside.

The four-act play is excellently acted by Mr. Drew, Ernest Lawford, who plays the usual stage friend; Laura Hope Crews, as the wife; Mary Boland, as the secretary, who eventually pairs off with the friend; Herbert Druce, as the old gentleman, and Walter Soderling, as the butler. The lines are brilliant, the setting beautiful, and the outcome of the play illogical, unconvincing and devoid of climax. It ends as abruptly as though the players had decided they'd been chattering long enough on the Chambers dialogue and it were time to ring up the, Barrie play.

The latter is a gem! It's one of those simple little things that nobody but the author of "Peter Pan", could have done—and persuaded a manager to consider. The setting is in an old-fashioned English law office; the action extends over thirty years, and the three acts occupy forty minutes. Mr. Drew enters as Philip Ross, a young business man, inordinately proud of his young wife, his 180 pounds a year and his prospects. He desires to make his will. The wife (Mary Boland) turns on the tears in a remarkably real way whenever the words "death" or "widow" intrude in the conversation. There is a bit of delightful comedy in the self-assured manner of the young lawyer (Ernest Lawford), and Mr. Druce is a most lovable old solicitor.

The next scene is in the same office, twenty years later. The young Devizes is head of the firm now, and Philip Ross, grown wealthy, arrogant, overbearing, comes again to make his will. This time the wife, a gorgeous creature in a gorgeous gown, comes to protect her own interests, and succeeds in having her way.

The third act opens after ten more years. The old solicitor, in his second childhood, totters in and nods before the fire. Sir Philip Ross, old, pompous, even more wealthy, comes again, and this time he is alone. The wife who had been so concerned about the will is dead; the only son an outcast, the daughter fled with her father's chauffeur. Ross has nothing now but his money. He begins the dictation of another will, and breaks suddenly into a despairing cry, "My God, Devizes, whom shall I leave it to?" The old man by the fireside, his failing memory stirred by some familiar phrase, babbles querulously of a man named Ross he used to know, "a young man with a beautiful young wife and ambition, but who had within his soul the tiny germ which had grown until it had destroyed him, the dread disease they called 'the Accursed Thing'." Sir Philip hears him out, accepts the lesson which had come too late, and, with a brave attempt at his old arrogance, moves unsteadily from the room, crying, "You can't do it with money!"

DUDLEY GLASS.

THE DAY'S WORK

Does it sometimes seem that you simply could not get your work done? Do you constantly feel like sitting down? Perhaps you yawn continually. Then you need

Tutt's Pills

Because your liver is sluggish and should be stirred to activity—at your druggist's, sugar coated or plain.

SALT BOILING MEAT 10½c lb.
Hickory Smoked, Sugar Cured HAMS 15c 3/4 lb.
Full Cream Wisconsin Daisy CHEESE 18½c lb.
Fox River Butter Co.'s Sterling BUTTER 29c lb.
Parksdale Butter, lb 27 1-2c
Fresh Pork Shoulders 12 3-4c
16 oz. Condensed Milk, can ... 8 1-3c
40c Edgewood Coffee, lb 28c
CASH GRO. CO., 37 S. Broad

ATLANTA Tonight 8:15
Matinee Today, 2:30
Charles Frohman Presents
JOHN DREW
in the double bill of J. M. Barrie's "The Will," and C. Haddon Chambers' "The Tyranny of Tears"
Nights: 25c to $2. Mat., 25c to $1.50.

FRIDAY, One Day Only
Matinee and Night
Return Engagement
HENRY W. SAVAGE OFFERS
EVERYWOMAN
Her Pilgrimage in Quest of Love
Nights, 50c to $2.00
Matinee, 25c to $1.50
SEATS NOW ON SALE

Saturday, One Day Only
Matinee and Night.
Charming Operetta
The Rose Maid
Company of 50.
Best Seats Matinee, $1.
SEAT SALE TODAY.

SEATS NOW SELLING
Monday, Tuesday, Mar. 9-10
MAT. TUESDAY
PAVLOWA
With Novikoff and great company. Symphony orchestra, new and different program each performance.
Prices: Orc. $3 and $2.50; Bal. $2, $1.50 and $1; Gallery, 75c and $1.

THE SECRET OF SUCCESS
Genuine Merit Required to Win the People's Confidence

Have you ever stopped to reason why it is that so many products that are extensively advertised, all at once drop out of sight and are soon forgotten? The reason is plain—the article did not fulfil the promises of the manufacturer. This applies more particularly to a medicine. A medicinal preparation that has real curative value almost sells itself, as like an endless chain system the remedy is recommended by those who have been benefited, to those who are in need of it.

A prominent druggist says "Take for example Dr. Kilmer's Swamp-Root, a preparation I have sold for many years and never hesitate to recommend, for in almost every case it shows excellent results, as many of my customers testify. No other kidney remedy that I know of has so large a sale."

According to sworn statements and verified testimony of thousands who have used the preparation, the success of Dr. Kilmer's Swamp-Root is due to the fact that it fulfils almost every wish in overcoming kidney, liver and bladder diseases, corrects urinary troubles and neutralizes the uric acid which causes rheumatism.

You may receive a sample bottle of Swamp-Root by Parcel Post. Address Dr. Kilmer & Co., Binghamton, N. Y., and encolse ten cents; also mention The Atlanta Daily Journal.—(Advt.)

Stenographers Furnished
Employment Dept.
Underwood Typewriter Co.
Phone Ivy 2200.

Reduced to $5.00 per ton.
Best high-grade Jellico Coal.
Carroll & Hunter.



Dr. Gault
RELIABLE SPECIALIST IN DISEASES OF MEN.
LOCATED IN ATLANTA 10 YEARS.
32 INMAN BLDG. 22½ S. BROAD ST.

GRAND
Thursday -- Friday--Saturday
March 5th, 6th, 7th
Daily 2 to 5 and 7 to 10 P. M.
First of a Series of Famous Plays in Motion Pictures.
Henry W. Blossom's Success,
"CHECKERS"
WITH
Thomas W. Ross and Katherine La Salle
Five Complete Parts; 225 Scenes.
Admission, 10c and 25c.

BIJOU TODAY 2:30. TONIGHT 8:30.
EDDIE BLACK COMPANY,
Presents the Beautiful Four-Act Melodrama
HEART of the ROCKIES
MATINEES 10c and 20c. NIGHT PRICES 10c, 20c and 30c

FORSYTH Entire Week of March 2
Daily Matinee and Night
Hassard Short's Lamb Gambol Success
Triumph,
"DANCE REVERIES"
With a Sextette of Charming Girl Dancers
Williams-Thompson and Cepeland—Mr. and Mrs. Allison—Sam Curtis and Company—The Hassman's—Prevost and Brown.
Vaudeville's Daintiest Comedienne,
ETHEL GREEN

FAREWELL TO STOCK
LYRIC ALL WEEK OF MARCH 2
Tuesday, Thursday, Saturday Mat.
TENTH AND FINAL WEEK OF
Norman Hackett Stock Co.
Presenting PAUL ARMSTRONG'S Play
"Alias Jimmie Valentine"
A PLAY THAT WILL APPEAL TO ALL CLASSES OF THEATERGOERS

TONIGHT
THREE BIG FIGHTS
KID YOUNG,
The Fighting Newsboy,
VS.
KID BROWN,
The Terre Haute Terror.
TWO OTHER BIG FIGHTS.
COLUMBIA BURLESQUE THEATER,
14 Central Ave. Whites Only.

Coupons and Nominating Blank on Page 19 Today

THRONGS HEAR MORGAN

DR. CAMPBELL MORGAN DISCUSSESS EUGENICS

Dr. Chew, Dr. Gordon and Dr. Souper on Wednesday Afternoon Program

WEDNESDAY AFTERNOON'S PROGRAM.

2 P. M.—Dr. Ng Poon Chew.
3 P. M.—Dr. S. D. Gordon.
4 P. M.—Dr. William Souper.
7:30 P. M.—Song service, led by W. H. Collisson.
8 P. M.—Dr. G. Campbell Morgan.

THURSDAY MORNING'S PROGRAM.

9 A. M.—Dr. F. N. Palmer.
10 A. M.—Dr. S. D. Gordon.
11 A. M.—Dr. G. Campbell Morgan.

In his address on "The Biblical Ideal of the School" Wednesday morning at the Bible conference, Dr. G. Campbell Morgan touched upon several interesting topics, among them eugenics, instruction in physical facts, and the exclusion of Biblical literature from the schools.

The main theme in the address was the necessity for relating the education of children to their religious capacity, and toward the close he declared that the greatest danger to the modern school is its failure to provide for religious instruction and worship and that it will be to the everlasting shame of the churches if they do not find some way by which to introduce Biblical literature into the schools.

In developing the idea that each child has its peculiar personality and has a spiritual relationship with God that makes necessary the religious element in his training, Dr. Morgan touched upon the question of eugenics.

"We hear much nowadays of physical culture, mental culture and eugenics, good things in themselves but which develop into fanaticism if carried too far.

WARNING TO PARENTS.

In regard to the instructing of children in physical facts and habits, Dr. Morgan, without going fully into the question, stated:

"I am entirely out of sympathy with the idea that we should place in the hands of our boys books warning them against things about which they never should be warned. We should save them from dangers and penalties by definite instruction as to what they should do instead of as to what they should not do."

Dr. Morgan based his address on the school, on the fourth verse in the sixth chapter of Paul's letter to the Ephesians, in which he says, "Fathers provoke not the wrath of thy children, but nurture them in the chastening and the admonition of the Lord." By tracing the original meanings of the three words, chastening and admonition, Dr. Morgan arrived at the statement that children should be trained according to their peculiar and distinctive faculties by education—the leading out of that which is in them—and instruction the "building in of that which they need."

EVERY CHILD DISTINCT.

"Every child," said Dr. Morgan, "is lonely, separate, distinct. God never uses the same mould twice, and the very first business of the school is to search out the child's individuality and to lead them out and perfect them.

"And one fact must be realized. You cannot deal with the child without dealing with the religious faculty which is in every child, and fundamentally the school must be religious, its aim the development of the child through the methods of education and instruction on a religious basis. When you neglect the capacity for God that is in every child you neglect the essential and when you neglect the essential, the school is a failure.

"The child should be taught the revelations of God through sacred writings, through the world of nature, and through the march of history. All education is a failure unless it sets these things in relation to God.

"Every child is to take his place in the commonwealth, the larger home, and he should also be trained with this in view.

"The modern school is approximating these ideals, but the danger lies in neglecting the religious ideal. Sooner or later this means the loosening of the moral standards."

Dr. Morgan will speak Wednesday night and will deliver his last address at this conference Thursday morning at 11 o'clock.

Wednesday morning Rev. Melj Trotter and Dr. F. N. Palmer also addressed the conference.

Tuesday night Dr. Morgan discussed the friendliness of Christ as illustrated by His helpfulness toward the unfortunate during His life on earth.

After relating the many instances of Christ's friendship for those who had erred, Dr. Morgan made a powerful appeal to the men and women of Atlanta, asking them to help those in need, and declaring that their failure to extend the hand of brotherhood when occasion arose would bring down upon them the disapproval of Christ.

Christ never had harsh words for the sinners nor did He reproach them angrily, said Dr. Morgan; but for those who had no tenderness for others He had many harsh words.

Tuesday afternoon Dr. S. D. Gordon opened the session with one of his "Quiet Talks on the Gospel," and after him Dr. George Stuart spoke, taking "Home" as his subject.

Dr. William Souper addressed the conference at 4 o'clock. He discussed "The Influence of the English Bible on Life and Literature."

At 5 o'clock the Atlanta Bible Conference association held its annual meeting, and at 7:30 o'clock in the evening W. H. Collisson held a song service for half an hour.

Wednesday afternoon Dr. Ng. Poon Chew, vice consul of China in San Francisco, will deliver the second address in a series on Chinese history and the influence of Christianity in the regeneration of the country.

Dr. S. D. Gordon will talk and Dr. William Souper will deliver an address. After the usual song service Wednesday night, Dr. G. Campbell Morgan will speak at 8 o'clock.



DR. SOL C. DICKEY. —Staff Photo by Winn.

As director of the famous Winona (Ind.) Bible conference, Dr. Dickey was well known by reputation to many Atlantians; and since he came to Atlanta to direct the Bible conference here he has made stanch personal friends by his geniality and ability.



MR. AND MRS. PERCIVAL MORGAN. —Staff Photo by Winn

Mr. Morgan, who is the son of G. Campbell Morgan, the noted London divine, is located in America for the present. He is following in the footsteps of his father, and those who have heard him preach predict great things for him. Both he and his father spoke from the pulpit of the North Avenue Presbyterian church Sunday night. Mr. and Mrs. Morgan are in Atlanta to attend the Bible conference at the Tabernacle.

HUMOR AND SADNESS MINGLE AT BANQUET

Atlanta Turn Verein Celebrates Forty-First Anniversary, Gov. Slaton Speaks

Forty-one years ago ten Germans gathered in a little cabinet shop in Atlanta and founded the Atlanta Turn Verein. Tuesday night their descendants and successors celebrated the anniversary with feasting and music and speeches and dancing. Over 300 people, comprising only members and their families, attended the celebration.

Governor John M. Slaton was one of the speakers. Commenting on the changes which time has made, the governor said even the waist line of woman is not immutable. So rapid are the fashions these days, said he, that when a young man would put his arm around the waist of his fiancee he never knows whether he is going to choke her or trip her.

Humor and sadness mingled in the speeches—sadness because of the old members who are gone, and humor because that is the perennial spirit of the Turners. Judge N. R. Broyles improved the opportunity to rap his fellow-members of the law profession. He said a man read on a tombstone, "Here lies a lawyer and an honest man," and then stood around uncertainly until the sexton of the cemetery asked him what was the matter. "I'm just trying to see how both those fellows could have been buried in one grave," replied the man.

Newman Laser, chairman of the entertainment committee, was toastmaster. The first speaker was Fred Wedemeyer, president of the Turn Verein for the past eleven years and soon to be re-elected. Governor Slaton followed him, and was succeeded by Mayor J. G. Woodward, Judge Broyles, Representative John Y. Smith and Rev. Dr. Gilbert, pastor of the German church. Music by Wedemeyer's band preceded the speeches. Vocal solos in the intermissions were heard from Mrs. John Edgar McKee, Solon Drukenmiller and Frank Wheat. Mr. McKee also was heard in a dramatic recitation. The singer section of the Verein rendered two numbers. Miss Rosena Asmus was the accompanist.

Deaths and Funerals

MRS. SMITH'S FUNERAL.

The funeral of Mrs. W. D. Smith, who died Monday, was held at 11 o'clock on Wednesday morning from the residence, 24 Druid place, Rev. H. D. Mays officiating. Interment was in Oakland cemetery.

B. F. COOK.

The funeral of B. F. Cook, who died Tuesday afternoon at his residence, 428 Woodward avenue, will be held Wednesday afternoon at 4 o'clock from the residence. The body will be sent to Conyers, Ga., for interment.

Mr. Cook is survived by his wife, six sons, Sam, Frank, Ed, Howard, Pierce and Louis Cook; three daughters, Mrs. C. C. Coleman, and Misses Mary and Vivian Cook; and two brothers, John S and J. R. Cook.

MRS. MOSS'S FUNERAL.

The funeral of Mrs. Laura Moss, who died Monday night at her home near Union City, was held Wednesday morning at 11 o'clock at Bethesda church, interment being in the church yard.

PAUL RAINWATER.

The funeral of Paul Rainwater, the four-year-old son of Mr. and Mrs. J. W. Rainwater, who died Tuesday morning at the residence, 28 Weyman avenue, was held Wednesday morning at 10 o'clock from Harry G. Poole's chapel. The body was sent to Roswell, Ga., for interment.

MRS. CROKER'S FUNERAL.

The funeral of Mrs. C. L. Croker, who died Monday, was held Wednesday morning at 11 o'clock from the Union Rescue Mission, on Marietta street. Interment was in West View cemetery.

MRS. ROYE'S FUNERAL.

The funeral of Mrs. Leula Roye, who died Monday, will be held Wednesday afternoon at 2 o'clock from the residence, 57 Kennedy street. Interment will be in Hollywood cemtery.

MR. CHARLES SMITH.

Mr. Charles Smith, aged thirty-one years, died Tuesday evening at 6:30 o'clock at his residence, 6 Boss avenue. The body is at Harry G. Poole's chapel, and funeral arrangements will be made later.

J. B. BOYLE.

The body of J. B. Boyle who died Sunday afternoon was sent to Blue Ridge, Ga., Wednesday morning for funeral and interment.

MRS. PAGE'S FUNERAL.

The funeral of Mrs. W. J. Page, wife of the former pastor of the Church of the Incarnation in West End, who died several days ago in Maryland, will be held Wednesday afternoon at 3 o'clock.

Services will be conducted at the grave, in section 12, West View cemetery, and Rev. C. T. A. Pise and Rev. L. B. Richards, will officiate. The pallbearers will be W. A. Stewart, T. H. Stewart, Andrew Stewart, Stewart McGinty and H. L. Culberson.

WOLVES DEVOURED HUNDREDS OF SHEEP

(By Associated Press.)

ROME, March 4.—Hordes of starving wolves, driven from the Apennine mountains by the heavy snows, today descended into the valleys of the Abruzzi provinces and in the vicinity of Rome and devoured hundreds of sheep.

The wolves afterward took refuge in the caverns of Mount Soracte, about twenty-five miles north of Rome. Parties of armed peasants have gone to hunt them and are reported to have killed a large number of the animals.

EVERY WOMAN SHOULD READ THIS

Just as Thousands of Other Women Have Been Helped to Better Health

by Dr. Pierce's Favorite Prescription so can you be! If life seems a burden to you because you are nervous, excitable or irritable, if you have backache, headaches, unnatural pains at times, it is because the functions of the feminine organs are not being performed as nature intended. Present discomfort may be followed by a break-down of the constitution; but

DR. PIERCE'S

Favorite Prescription

(In Tablet or Liquid Form)

can be confidently recommended as a powerful, invigorating tonic. It gives strength to the whole system and especially to the organs distinctly feminine. Those whose work compels them to be too much on their feet—those overactive in enjoying themselves—all kinds of women—have found the Favorite Prescription a real blessing because of its power to bring restful sleep and to banish mental worry and low spirits.

Dr. Pierce's Favorite Prescription was introduced over forty years ago after careful study of the troubles and needs of women. In all those years of use it has given universal satisfaction. It can be obtained now in liquid form (as heretofore) or in tablets from all druggists in medicines—or send 50 one-cent stamps for trial box of tablets to Dr. Pierce, Invalids' Hotel, Buffalo, New York.

Every mother—every woman—should avail herself of the opportunity to secure free a copy of Dr. Pierce's great book, The People's Common Sense Medical Adviser. This will give you information and advice of vital importance to you—certain to save you suffering and pain. Send 21 one-cent stamps to pay just the cost of mailing and wrapping the 1008 page, cloth bound book to Dr. Pierce, Invalids' Hotel, Buffalo, N. Y.

A Nervous Wreck Saved

Miss Elizabeth Lovdahl, Berkeley, Col., says—"Thousands of dollars would not repay me for what Dr. Pierce's medicines have done for me. I was a nervous wreck when I began their use, and they entirely cured me in a short time, at little cost. Now I can invest my money in real estate instead of doctor bills, and I enjoy excellent health. Am never without your medicines. One thing I appreciate about them is that they do not contain any alcohol.

"Several years ago I was completely broken down in health from over-work and being on my feet constantly. I spent several hundred dollars on doctors and medicine but with little result. The doctors told me it was mainly trouble caused from being on my feet too much. I was aching and had pains all over my body and was so nervous that I could scream if any one talked to me or even looked at me, but I had the good fortune to meet a nurse who had been cured by using Dr. Pierce's medicines, who had practically the same ailment that I was suffering from and she advised me to get the 'Favorite Prescription' and 'Golden Medical Discovery' also the 'Pleasant Pellets,' which I took for six months. I have never had an occasion to consult a physician since—am in excellent health but always keep some of your medicines on hand."



We Prepay Charges on Purchases of $5 or over.

M. RICH & BROS. CO.



Faithful Reproductions of Paris Suits, Divorced from Paris Prices $29.50

Original Paris suits justify their first cost. The master mind that creates an individual style is entitled to, and receives, adequate remuneration. The style once created, however, becomes the property of whoever buys it. The thought occurs to us to commercialize genius—to reproduce that individual style in quantities. Alert merchants in other towns join with us to insure a broad distribution. Quantity production cuts down the cost; these authentic Paris styles at $29.50 result.

One realizes the uncommonness of these suits the moment she slips them on. Style, material, fit and workmanship accentuate the unusual values at $29.50. Space permits a pen picture of only this few:

Gray crepette, $29.50—short cutaway coat with riffle in back. Gray moire. Two-tier skirt.

Black garbardine, $29.50—Garbardine, the new material is a sort of cross between faille and serge. The short jacket has set-in sleeves with bell cuff; fish tail back. Moire revers and cuffs; each side of skirt simulating a two-tier skirt. Semi-tunic enlivened with embroidered red and gold medallions.

Navy faille, $29.50—Simple model. Rather mannish coat with broad inverted pleat in back. Tunic skirt.

Shepherd check, $29.50—A jaunty style, trimmed with silk revers, tier and cuffs and silk fish tail in back. Two tunic skirt has sash to correspond to trimming on coat.

(Ready-to-Wear, Second Floor.)

Free Grafonola Recital Friday from 4 to 5 P. M.



The Most Artistic Hats in Atlanta at $10

"Is this smart hat only $10," remarked a customer, "I had no idea I could get so much style at such a little price."

Other customers, we believe, will be as agreeably surprised when they see the many clever models we have assembled at $10.

Are these hats, then, so extremely stylish? Come and see. That the shapes, materials and trimmings are the same as are used in Paris is evident. That we have created styles of distinction and charm is perhaps not unusual. But that these charming hats are to be sold at $10—well that is an event! (Millinery, Second Floor.)

Miss Jackson
Is giving special fittings in
Bon Ton CORSETS

THE many women whom Miss Jackson has so satisfactorily fitted in the past will need no second notice; other women who have not experienced the grace and comfort giving features of Bon Ton corsets will benefit by talking to Miss Jackson.

Miss Jackson will be here until March 14th—appointments can be made by telephone. (Corsets, Second Floor.)

Pictorial Review Patterns for April Are here and

MRS. BENNION will gladly explain their many advantages. The Pictorial Review Fashion Book for Spring contains almost 100 pages of illustrations and descriptions of authentic Spring fashions. 25c with coupon good for any 15c pattern, making the net cost of book 10c.

(Patterns, Main Floor, Right.)

The March Sale of Oriental Rugs Save 20% to 35%

Notions & Dressmakers' Supplies

Costs You Less Now to Fill the Sewing Basket for All Spring

A special three-day sale planned to help Spring sewing. Every item advertised and every item in the sale is best quality. There are no "seconds" nor stocks to unload. Every article is exactly the same as when you pay the usual price for it.

25c Dozen Pearl Buttons

Ocean Pearls, 24 ligne—plain and fancy designs—two and four holes. Good quality— **15c**

Doz. 25c to 75c Ivory Buttons

Odds taken from our regular stock of plain and fancy Ivory Buttons. Black and colors, but not in every size. **5c**

10c for 1 dozen of Warren's Spiral Collar Supporters—white or black. All sizes.

25c for 50c Collapsible Skirt markers. Indispensable to those doing home sewing.

29c for one dozen 39c size package of Ladies' Absorbent Sanitary Napkins.

5c card of 3 dozen Rice Buttons, 2 cards for 5c
10c Washable Lace Buttons, dozen 5c
10c Cotton Lisle Elastic. All widths 5c
50c Frilled Silk Elastic. White or black. 19c.

5c Blocked Linen Tape, 2 pieces for 5c
10c Flat Cotton Hat Wire, 4 yard pieces 5c
6 pieces of Blocked India Cotton Tape for 8c
10c Elastic Shirt Waist Belts 5c

8c for 10c nickel or wooden collapsible coat hangers.

6c for 10c Lingerie Braid, white, pink, light blue and lavender, 10-yard pieces.

5c for 10c English Tape. Various widths. 10 yard pieces.

10c package, 1-4 lb. size Dressmakers' Pins 5c
10c Ampinco Hook and Eyes. White or black 6c
5c doz. Reval Placket Snaps. White or black, two dozen for 5c
3 papers of 5c Pearl Head Pins for 10c
4 papers of firm Admantine Pins for 5c
5c K. B. double invisible Pins for 3c
4c Plain and Crimped Hair Pins 2c

5c Safety Pins, all sizes, 3 for 5c
10c Best Point Silk Pins 7c
15c Sanitary Girdles 8c
5c Celluloid Thimbles 3c
10c Duplex Safety Pins 7c
15c Hook and Eye Tape, yard 5c
25c Shell and Amber Hair Pins, box 19c
10c Tracing Wheels 7c

14c for 25c Sanitary Napkin Holder. Made with elastice ends and rubber.

4c or 45c dozen for J. C. King's 500 yard Basting Cotton. All sizes.

10c for 3 and 6-yard pieces of 19c and 25c Scalloped Wash Braids. All colors.

10c Dress Shields, nainsook covered, 8c each or 90c dozen.
25c Silk Covered Dress Shields 12c
20c Kleinert's Shirt Waist Shields 15c
50c Naiad Dress Shields, bolero style, requires no sewing, 39c
3 balls of J. & P. Coats' Darning Cotton for 5c.
10c Barbour's Linen Thread 8c

3 5c Tubular Corset Laces for 10c
5c Varnish Wood Darners 2c
10c and 15c packages of Hair Pins to close out package 4c
10c Wire Hair Curlers 5c
10c size, 2 on card, West's Electric Curlers, 8c
15c Curling Irons 9c

M. RICH & BROS. CO. M. RICH & BROS. CO.

POSTMASTER ANNOUNCES REORGANIZATION OF STAFF

Bolling Asserts He Has Made Fewer Changes Than Any Official in Country

Postmaster Bolling H. Jones has announced the reorganization of his staff in the Atlanta postoffice and in commenting on the changes made asserts that he has made fewer than any other official in the county since the change in the national admipistration.

The appointment of assistant postmaster had already gone to J. C. Staton, who had to his credit twenty years of mail service. Mr. Jones has named W. B. Hunt inspector of the thirty-three postoffice sub stations in the city and retained Irvine G. Hart as superintendent of mails. C. G. Clark, an assistant of Mr. Hart, is transformed to station A, a classified station under the Atlanta office, and Thomas M. Griffin, lately in charge of station C, comes to the general delivery section of the Atlanta postoffice.

Other changes are as follows: John C. Wright, formerly in charge of general delivery, is made a clerk in the city division. Charles L. Jones, a letter carrier of long experience, is promoted to charge of the second class nixie department. L. F. Livingston, Jr., is retained in charge of second class matter.

Cornelius J. Sheehan, for a number of years an auditor, is made a special auditor and bookkeeper under the postmaster, to whom he will report in all matters.

WEALTHY FLORIDA MAN DIES IN SANITARIUM

T. C. Hall, Turpentine Magnate, Dies Here—Daughter at Bedside

T. C. Hall, a wealthy and prominent man of Ocala, Fla., died Wednesday morning at an early hour at a private sanitarium in Atlanta. His daughter, Miss Beulah Hall, was with him at the time, and is now in the city.

Mr. Hall was fifty-nine years old. He is survived by his daughter and by one son, W. Troy Hall, of Wildwood, Fla. Four brothers also survive him. They are R. S. Hall, of Ocala, Fla.; John P. and William Hall, of North, S. C., and R. C. Hall, of Sumter, S. C.

The body is at Barclay & Brandon's, but will be taken Thursday to Sumter, S. C., where the funeral wil be held Friday morning from the First Baptist church.

Mr. Hall was well known in Atlanta, where he had had large business interests, and is also well known in Florida and the Carolinas, in which states he had turpentine interests. He was a deacon in the First Baptist church of Ocala, and the news of his death will be received with regret in his home city.

Uneeda Biscuit

Nourishment—fine flavor—purity—crispness—wholesomeness. All for 5 cents, in the moisture-proof package.



Baronet Biscuit

Round, thin, tender—with a delightful flavor—appropriate for luncheon, tea and dinner. 10 cents.



GRAHAM CRACKERS

A food for every day. Crisp, tasty and strengthening. Fresh baked and fresh delivered. 10 cents.



Buy biscuit baked by

NATIONAL BISCUIT COMPANY

Always look for that name

FIREMEN BATTLE IN VAIN AT FLOYD HOME

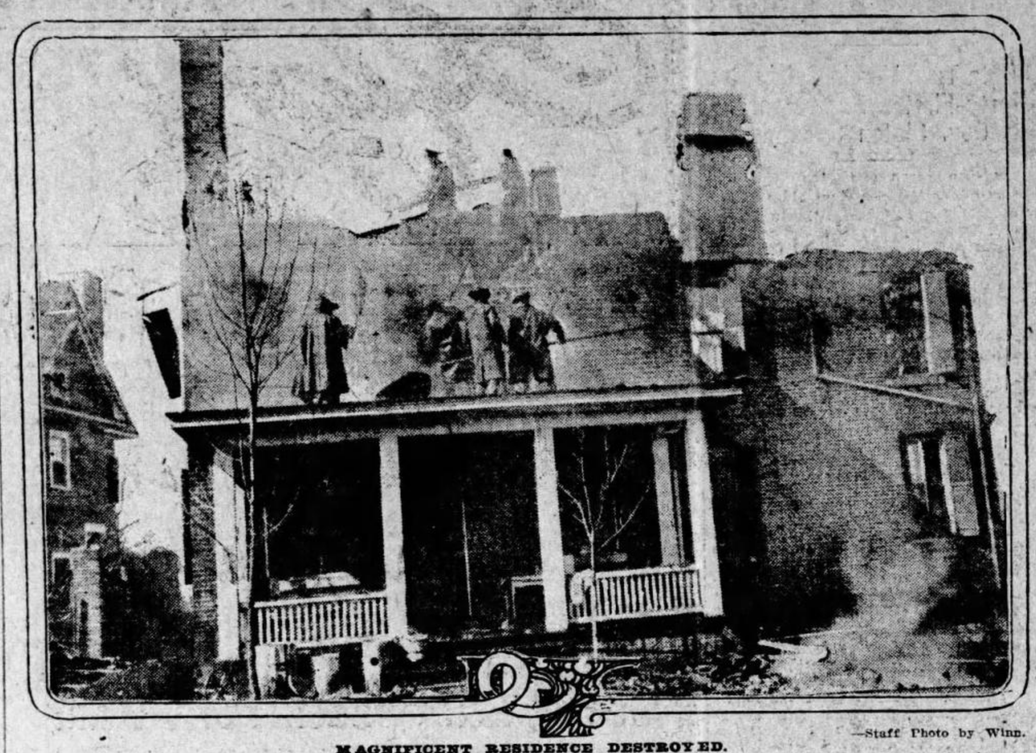

—Staff Photo by Winn.

MAGNIFICENT RESIDENCE DESTROYED.

Fireman making fruitless effort to quell flames that destroyed James S. Floyd's beautiful Ansley Park home Tuesday.

JOHN RANDOLPH COOPER TALKS ON SENATE RACE

Is Preparing Platform Which Will Be Announced Later

John Randolph Cooper, of Macon, has issued the following statement announcing his candidacy for the United States senate:

To My Fellow Citizens:

I have definitely decided to quit the race for congress and run for the United States senate to fill the unexpired term of the late Senator A. O. Bacon, at the approaching primary to be held in August, 1914.

I have spent some of the best years of my life in defending men in Georgia, Alabama and Florida, and I hope that I am able by this time to meet any one in joint debate, either in congress or out of congress. I expect to stump the state and discuss the issues of this campaign before the people at the proper time, from the mountains to the sea.

The chief ambition of my life is to represent my native state in the halls of the American congress, and if I am elected to this exalted office, I will always be found suporting and defending the bed rock principles set forth in the constitution of the United States.

I was born and reared in Gwinnett county, Ga. The bones of my ancestors sleep in Georgia's soil. I was reared on a farm. I am not one of the favored few or one of the chosen elect; but I have steadily risen from the plow handles to the bar. I have always had to fight for everything. I am a child of destiny.

When I left the old homestead to get an education without money or influence, my father remarked to me, he said: "John, you are just like an orphan boy. I have no money to educate you or help you. You will have to go forth into the world and make your own way the best you can."

And when I think of my humble condition then as compared with my standing at the bar today, it makes me feel glad that I have made a success in the noble profession of the law, the hardest profession in the world for a poor man to succeed in without money, inuence or friends.

I was educated at the University of Georgia; have been practicing law in Macon for over twenty years. I have carried six capital cases to the supreme court of the United States and while there in attendance upon the supreme court I have watched the workings of congress and I have noticed that less than a dozen men run the senate and house of representatives.

If I am favored by the suffrage of the people, I will work just as hard to make a success there as I have here. I will defend the people of the sovereign state of Georgia. I want to be useful and all I ask is for the people to give me a chance. I have never held a public office. I have been supporting my friends, now I want my friends to support me. I am preparing my platform which will be announced later.

JOHN RANDOLPH COOPER.

FIRE OF SUSPICIOUS ORIGIN IN EVERY WEEK

Fifty-two fires of suspicious origin were investigated last year by State Fire Marshal W. R. Joyner. As a result of these investigations two men were convicted of arson and given sentences in prison and five others were indicted and will be placed on trial during the spring. Six other cases are now under investigation.

In his first annual report, just made to State Insurance Commissioner W. A. Wright, Fire Marshal Joyner says:

"In many instances I have discovered over-insurance where incendiarism has been proved. Local agents are too anxious to get business, and the property insured is not properly inspected.

"I would like to call attention to the fact that if any suspicious fire is reported to me, whether there is insurance or not, will give it my prompt attention. Unless I am notified promptly, the chances of securing convictions are minimized."

Big Easter Egg Hunt to Be the Greatest in Years

Children to Have Time of Their Lives in Grant Park. All Arrangements Completed—Journal Donates $50

The Journal takes pleasure in announcing that the annual Easter Egg Hunt for the children of Atlanta, held for years at Grant Park under the auspices of The Journal and the city park board, will be held this year as usual.

A representative of The Journal, accompanied by W. C. Puckett, appeared before the park board Tuesday afternoon and made the necessary arrangements. The park board appropriated $100, The Journal will give its usual donation of $50, and the balance will be raised by subscription among friends of the Hunt.

Mr. Puckett, who has served for years as chairman of the committee on arrangements, will serve in this capacity again, and a representative of The Journal will be a member of the committee. The other members of the committee will be appointed by Chairman W. P. Anderson, of the park board.

To tell the children of Atlanta about the Easter Egg Hunt is hardly necessary. A few words by way of reminder will be entirely sufficient. A space of 50 or 75 acres in Grant park is set aside. Dozens of barrels of large, delicious candy eggs are strewn broadcast over this area. The children line up along the border lines of the area, with a band stationed in the center. When the band plays "Dixie" the children cross the line and gather in the eggs. Over 20,000 children attended the Hunt last year. More will attend this year.

The full details, including the date, the rules of the Hunt, the list of special prizes, etc., will be announced later.

RESTFUL GLASSES

Dilating the pupils does not insure correct fitting glasses. Our glasses are fitted by modern drugless methods. Folsom & Blanchard, Optometrists, 7 West Alabama street.—(Advt.)

MRS. EMMA BELL TO BE BURIED WEDNESDAY

Many sorrowing friends will attend the funeral of Mrs. Emma Bell, which will be held at 2 o'clock Wednesday afternoon. Services will be conducted at the residence, 258 Peachtree street, by Rev. Richard Orme Flinn, pastor of the North Avenue church. Interment will be in West View cemetery.

The pall-bearers have been selected from among the men who resided with her in their younger days. They are W. W. Kingston, C. E. Currier, Dr. W. S. Elkin, Myron T. Freeman, Thomas B. Paine, Captain J. C. Haskell, Percy H. Adams and John F. Denton.

DR. POON CHEW TO TALK ON CHINA AT ST. LUKE'S

Dr. Ng Poon Chew, of China, one of the distinguished speakers attendant upon the Atlanta Bible conference, will deliver an address Thursday afternoon at 4 o'clock at St. Luke's Episcopal church. He will speak on China and the mission work there. This address will take the place of the regular Friday afternoon mission study class.

HOME OF MRS. MADDOX BURNS TO THE GROUND

The home of Mrs. C. J. Maddox, at 16 Daley avenue, was completely destroyed by fire Tuesday night at 10:30 o'clock. No idea of the origin of the blaze has been advanced. The flames spread quickly, making it impossible to save much of the household furniture. The loss is roughly estimated at $4,000.

CHENEY'S EXPECTORANT

Cures Croup, Colds, Coughs

Tickling in the throat, running of the nose, sore throat. Best medicine for whooping cough. Tried and tested for fifty years. Sure and certain to cure. Try Cheney's Expectorant, 25c at drug stores.—(Advt.)

One Armed Man to Journey from Here To Frisco on Foot

E. W. Love, twenty-one years old, of Hattiesburg, Miss., started from Atlanta Wednesday morning on a long stroll. He expects to "make San Francisco before the big exposition opens out there, and to spend exposition year on the coast. He declares he will go the whole distance afoot, riding no part of the way, and making his own expenses as he goes.

"I am going from here to Birmingham," said Love, outlining his itinerary, "and from there to Meridian, Miss., Shreveport, La., El Paso, Tex., Los Angeles, and so on up the coast to Frisco."

Love lost his right arm in an accident a couple of years ago, but he says the lack of that one member will not deter him a moment. It's his legs he is going to walk with, he says, and he places much confidence in their ability to get him across the hills and mountains and swamps and deserts of the continent. He expects to make the whole walk by himself.

Neuralgia Surrenders

To Anti-Kamnia Tablets.

STEAMER LONG OVERDUE REPORTED FAST IN ICE

Crew Picked Up in Open Boat, Suffering Hunger and Exposure

LOUISBURG, N. S., March 4.—Frozen in an ice pack and drifting at the mercy of the ocean currents off the southern coast of Cape Breton, out of coal and water and short of provisions, is the predicament of the steamer C. D. Easington, long overdue at this port.

News to this effect reached here early today, along with the report of the rescue of First Officer Zabourn and three of the steamer's crew as they were picked up off the ice near Gouin island, suffering from cold and exposure. The men had set out in a dory to reach Gouin island to report the steamer's plight, but lost their bearings in a fog and were for many hours in an open boat.

The Easington is in the winter coal trade and was probably from St. John, N. B., or Boston.

ALL GOOD IRISHMEN AT ANSLEY HOTEL ON 17TH

In accordance with his already established custom to put on a unique entertainment in celebration of eventful days, Manager J. F. Letton, of the Hotel Ansley, is planning for a feature night, March 17, in honor of St. Patrick's day. The decorations and favors will be symbolical.

ANAEMIC SINCE CHILDHOOD

How Miss Holmes Regained Her Health.

If you are anaemic, you need more iron in your blood, and the tell-tale symptoms are a pale face—colorless lips, ashen finger nails, poor circulation, and short breath, and more serious diseases are easily contracted when in this condition.

What Vinol did for Miss Yvonne Holmes, of Fall River, Mass., it will do for every anaemic run-down person. She says: "I have been weak and anaemic since childhood, always had 'that tired feeling.' Tonic after tonic was tried with little or no result until Vinol was recommended, and after taking three bottles, my appetite and digestion have been improved. I do not suffer any more from insomnia, nor do I have distressing headaches as formerly, and I am stronger than I have been for years."

We ask every anaemic or run-down weak person in this vicinity to try a bottle of Vinol with the understanding that their money will be returned if it does not do all we claim. Elkin Drug Co., Atlanta, Ga.

P. S.: Eczema Sufferers! We guarantee our new skin remedy, Saxo.

(Advt.)

WIFE CHARGES HUSBAND ATTACKED HER WITH AXE

W. L. Kiker Fined $50 by Recorder—Driven From Home by Son

Charged with attacking his wife and daughter with an axe in their home, 141 Greenwich avenue, shortly after midnight Tuesday, William L. Kiker, fifty-one years old, an architect, was fined $50 or given the alternative of thirty days in jail, by Recorder Broyles Wednesday.

Mrs. Kiker, her daughter, and one of the two sons appeared in police court against the father. He was held without bond following his arrest early Wednesday morning.

According to the police court story, Kiker had given his wife $30 Tuesday night. He then asked her for $5 of it back, stating his father was sick and that he needed the money. Mrs. Kiker is said to have refused, and an argument followed. This ended when Kiker ran down to the basement and got an axe. His wife and daughter cowered in a corner, screaming. William L. Kiker, Jr., a sign maker, twenty-five years old, who also lives in the same house came in then with a revolver. At the point of this he ran his father into the street where the elder Kiker states, the son stoned him until he had to hide behind a tree for protection. Mrs. Kiker telephoned the barracks and an officer came out and arrested the elder Mr. Kiker.

Mrs. Kiker stated in police court that she and her husband had been separated once before, and that now she was going to get a divorce to make the separation permanent.

PROHIBITION MEETING BY B. Y. P. U. TONIGHT

A meeting in the interest of prohibition will be held under auspices of the B. Y. P. U. in the Second Baptist church, Wednesday evening beginning at 8 o'clock. Judge N. R. Broyles, of the recorder's court, will be one of the speakers, and several others will be heard extemporaneously. It is expected that two or three of the speakers on the Bible conference program will make addresses. The public is invited to attend.

Frank Harrell Better

The friends of Frank Harrell, lessee and manager of the Aragon and Winecoff hotels, will be gratified to learn that he has recovered sufficiently from his recent illness to sit up in bed. He was feeling much stronger Wednesday morning and hopes to be back at his desk within a few days.

Thursday at ROGERS'

We will open our new store Thursday morning at 18 N. Forsyth St. Now 43 Stores.

Clean, pure, good Molasses, from the island of Porto Rico	12c
Fresh Florida Tomatoes, each	2c
The Rogers Better Bread; every day, loaf	3 1-2c
Brigadier Brand Red Salmon, can	12c
Good Brand Pink Salmon	8c
Extra fancy Smoked Bloaters, each	5c
Nice Fat Irish Mackerel, each	5c
Gorton's Boneless Codfish	10c
Just received 10,000 pounds Good Head Rice; lb. 6c, 10 lbs.	48c
Clean, white Quaker Grits, package	8c
Quaker Oats, every day	8c
Post Toasties, every day	8c
25c size Domino Sugar	19c
50c size Domino Sugar	39c
Ridgways' Teas; lb.	50c, 70c and $1.00.

The Forty-Three Rogers Stores

9	N. Broad	72	Whitehall
11	Fonders	114	Capitol
109	Peachtree	183	W. Mitchell
32	Williams	195	E. Georgia
116	E. Pine	213	S. Pryor
121	Edgewood	236	Capitol
122	W. Peachtree	280	Oak
132	Forrest	355	S. Pryor.
248	Houston	369	Boulevard
161	Peachtree	427	Grant
276	N. Boulevard	439	Whitehall
300	Hemphill	463	Stewart
309	Ponce de Leon	464	S. Pryor
347	Peachtree	466	Woodward
361	Euclid	31	S. Pryor
380	Marietta	16	N. Forsyth
402	Luckie	Marietta, Ga.	
418	Spring	Newnan, Ga.	
671	Highland	East Point, Ga.	
812	Peachtree	Decatur, Ga.	
83	Gordon		

Stop at the nearest Rogers Store

PILES are curable. Any kind a mean suffering and danger. The CAUSE is always internal. Dr. Leonhardt's **HEM-ROID** tablets produce amazing results by attacking the INTERNAL CAUSE. The piles are dried up and permanently cured. 24 days' treatment, $1.00. DR. LEONHARDT CO., Buffalo, N. Y. (free book)

Jacobs' Pharmacy Co. and all druggists.

Relief for Agonizing Backache

No need, friend, to suffer from the frightful pain of acute backache, lumbago, rheumatism or sciatica. Just get a bottle of Sloan's Liniment—lay it gently on (no rubbing required) and *see* how quickly it soothes and quiets, bringing rest and ease to aching, twinging nerves and muscles. But be sure to get the *right* liniment—there's no substitute for *Sloan's*.

SLOAN'S LINIMENT

is also good for

Bronchitis	Croup or Colic	Headache	Neuralgia
Burns	Coughs	Hoarseness	Paralysis
Chilblains	Cuts	La Grippe	Stiff Neck, etc.



Relieves Sciatica

Mr. J. W. Stewart, 1216 Chapel St., Cincinnati, O., writes: "I had been suffering with sciatic rheumatism for fourteen months and had used everything I ever heard of. I began to think there was no help for me, but hearing of Sloan's Liniment, bought one 25c. bottle, used it, and got relief in three days. I have used three bottles and never felt better in my life."

Stops Backache

Mr. John Patmon, 225 Bulder St., Atlanta, Ga., writes: "I fell and hurt my back and it pained a good deal. I used one bottle of your Sloan's Liniment and it stopped the pain. It is the best I ever used."

At all dealers. Price, 25c., 50c. and $1.00

DR. EARL S. SLOAN, Inc. Boston, Mass.

Over 400 Complete Songs with Words and Music

Over 500 Pages

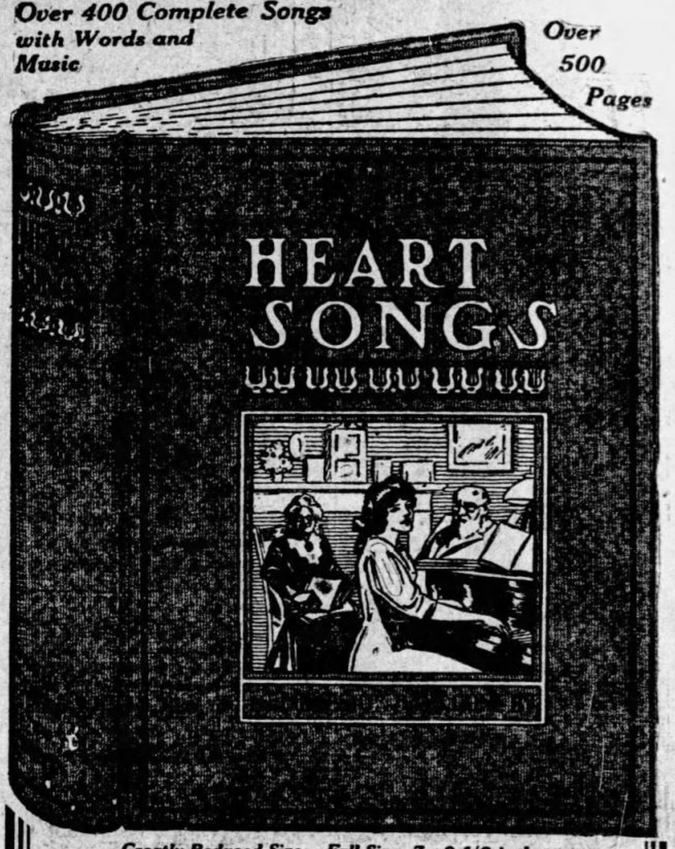

Greatly Reduced Size. Full Size, 7 x 9 1/2 inches.

Now Being Presented Almost FREE *by the*

Atlanta Journal

HEART SONGS is *not* a mere collection of music and words! It is a book compiled directly by more than 20,000 people, who, in sending their favorite songs, told *why* they sent them.

From the lone cabin on the trackless prairie—from the snowy wastes of Alaska—from the mining camp amidst the pines of the lofty Sierras—from the coral strand of an island in the far Pacific, so remote that the ships come only once a year (if they do not forget)—from the garrets of London and Paris, with only the stars above—from the sandy deserts of the Orient—came these outpourings of the human heart—from the men and women who loved them—and the singing of which ofttimes saved their sanity.

Every song in this wonderful book has had some sacred memory—some touching experience—some sweet and hallowed association—connected with it in the hearts of thousands. It is their song of joy—of sorrow—of thanksgiving—of love—of bereavement—of home-coming—of re-union—of all the tender sentiments that lift the human heart in worship to its Maker. It is for this—by inspiration—that this unique volume is entitled "HEART SONGS."

16 Art Portraits

of Famous Singers, with Biographical Sketch and Favorite Encore.

Elaborate Dictionary of Musical Terms.

Two Complete Indexes: One Alphabetical and one Classified.

Beautiful Maroon Binding, Gold Cover and Art Inlay Design.

A Great Home Magnet with a Strong Heart Pull

Coupon in today's issue explains terms

Millinery at Auction

WHOLESALE--EXCLUSIVE to DEALERS

39 EAST ALABAMA STREET, ATLANTA

On account of the death of Mr. C. Myers, I am compelled to sell the entire stock of the MYERS MILLINERY CO. at auction, commencing THURSDAY, MARCH 5th, at 10 A. M., and continue until all sold. Terms Cash.

By order of Mrs. J. C. Myers.

LEO FRESH, Auctioneer.

GEO. E KNOTT HUGH CARMICHAEL

Knott & Carmichael Furniture Co.

This is not an era of high priced furniture. The majority of people want high-class, low-cost furniture that sustains their pride and at the same time fills every practical need, and affords lasting satisfaction.

The best analysis of Furniture value is found in the service it gives, and when buying, you should look to your dealer for the protection of your purchases.

We value confidence and reputation as priceless assets, and in every dealing strive to maintain both.

We cordially invite your trade.

Knott & Carmichael Furniture Co.

135 WHITEHALL STREET

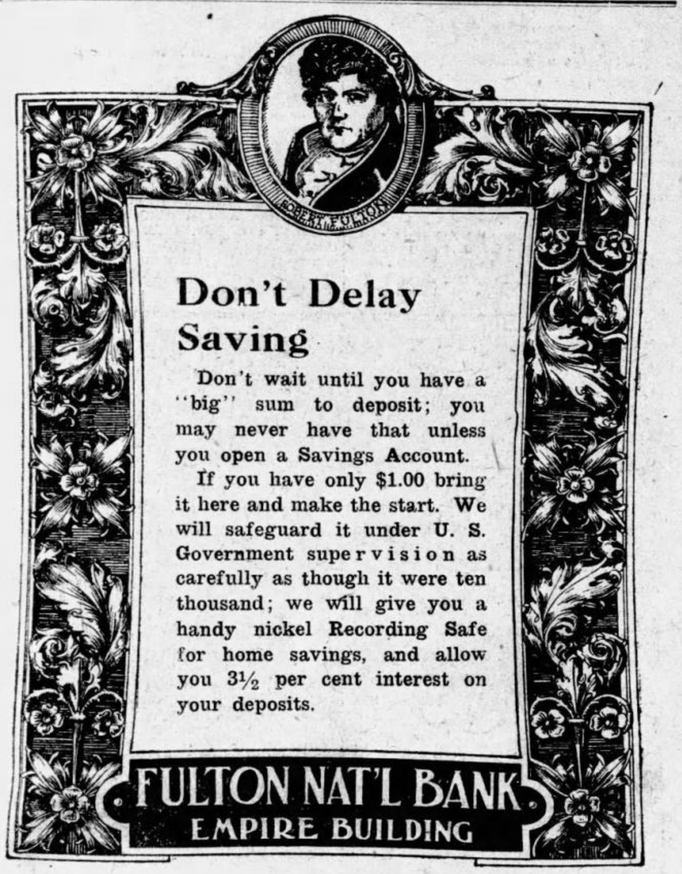

Don't Delay Saving

Don't wait until you have a "big" sum to deposit; you may never have that unless you open a Savings Account.

If you have only $1.00 bring it here and make the start. We will safeguard it under U. S. Government supervision as carefully as though it were ten thousand; we will give you a handy nickel Recording Safe for home savings, and allow you 3½ per cent interest on your deposits.

FULTON NAT'L BANK
EMPIRE BUILDING

BIG REDUCTION IN DENTAL WORK



FOR NEXT 15 DAYS
We have for years turned out the highest quality of Dental Work, which means more practice and lower prices.

ALL DENTAL WORK AT EXACTLY 1-4 OFF FOR NEXT 15 DAYS

ATLANTA DENTAL PARLORS
COR. PEACHTREE AND DECATUR STS.
DR. C. A. CONSTANTINE, Prop. Entrance, 19½ Peachtree St.

STATEMENT OF THE CONDITION of the

Central Bank and Trust Corporation,

LOCATED AT ATLANTA, GA.

at the close of business, February 25, 1914.

RESOURCES.		LIABILITIES	
Demand loans	$ 681,350.49	Capital stock paid in	$1,000,000.00
Time loans	2,713,362.01	Undivided profits, less current expenses, interest and taxes paid.	543,524.89
Overdrafts, unsecured	7,723.78	Due to banks and bankers in this state	442,132.27
Bonds and stocks owned by the bank	858,717.59	Due to banks and bankers in other states	326,983.53
Furniture and fixtures	5,281.35	Due unpaid dividends	132.00
Other real estate	17,852.07	Individual deposits, subject to check	1,805,908.18
Due from banks and bankers in this state	77,744.54	Savings deposits	1,033,126.45
Due from Banks and Bankers in other states	951,422.64	Demand certificates	1,086.00
Currency	$161,190.00	Time certificates	522,154.70
Gold	4,550.00	Certified checks	6,801.18
Silver, nickels, etc.	10,547.02	Cashier's checks	18,410.35
Cash items	7,390.27		
Clearing house	203,217.79—$386,865.08		
Total	$5,700,319.55	Total	$5,700,319.55

STATE OF GEORGIA—Fulton County:
Before me came W. D. OWENS, Cashier of CENTRAL BANK AND TRUST CORPORATION, who, being duly sworn, says that the above and foregoing statement is a true condition of said bank, as shown by the books of file in said bank. W. D. OWENS.
Sworn to and subscribed before me, this 28th day of February, 1914.
J. D. SASSER,
My commission expires November 21, 1916. Notary Public, Fulton County, Georgia.

VIRGINIA HOTEL

Corner Rush and Ohio Streets, North Side,

CHICAGO



Located just outside the business district, but in walking distance of leading theaters and big department stores.

Single rooms, with detached bath, one person, $1.00 and $1.50 per day.

Suites of bedroom, parlor and bath, one or two persons, $2.50 to $5.00 per day.

Special accommodations for families and large parties, at exceptional rates.

Map of the business section of Chicago sent free upon application.

Colonel Lowry Is Young At Age of Seventy-Four

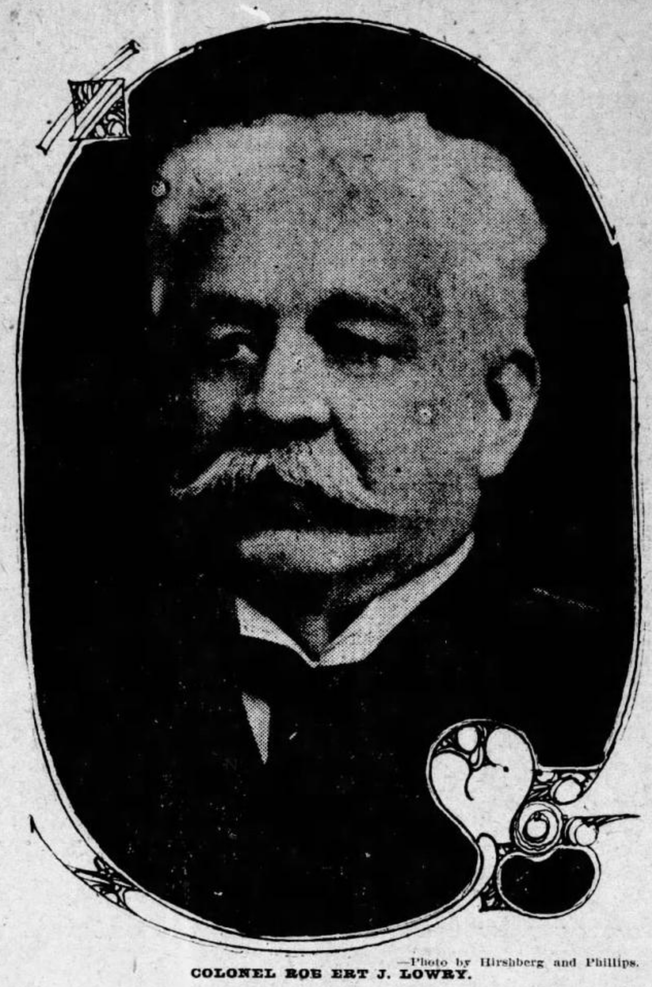

—Photo by Hirshberg and Phillips.
COLONEL ROBERT J. LOWRY.

Many Atlantians Join in Congratulating Him on His Seventy-fourth Birthday—He's Young Because He Gives Life's Happiness to the World Year In and Year Out

"I'll just try to give a little of life's happiness to the world today and keep a bit of it for myself."

And that was all Colonel Robert J. Lowry cared to say Wednesday morning when they asked him how he intended to spend his seventy-fourth birthday.

It is just that, no doubt, that makes Robert J. Lowry seventy-four years young Wednesday—giving a little of life's happiness to the world year in and year out and keeping just enough of it himself to make him the kindly, genial gentleman he is.

Most of us would feel very aged indeed and a little bit grouchy perhaps if we had passed our seventy-fourth milestone; but Colonel Lowry, as all Atlanta will tell you, retains the golden spirits of a boy in the big heart of a man.

And that is why he is seventy-four years young.

The telephone in his room at the Majestic hotel was kept very busy all during the morning, for everyone, it seemed, must congratulate Colonel Lowry and include Mrs. Lowry in their felicitations.

BIRTHDAY DINNER.

Wednesday night he will be tendered a birthday dinner at the home of Dr. Bates Block, at which many prominent Atlantians will gather to do honor to the man who has been so closely identified with all that has stood for the best in Atlanta for so many years.

No progressive movement has been inaugurated here in which Colonel Lowry did not take the lead. Since pioneer days, when he captained Atlanta's volunteer fire company and was at the head of her military organizations, he has been active in all that tended toward civic betterment.

Atlanta has honored him with every position of trust he cared to occupy. At various times he has been councilman and alderman, chairman of the finance committee of council, a member of the board of education and for many years on the board of trustees of Grady hospital.

He serves in the latter capacity at the present time and is the leader of a recently inaugurated effort to better the conditions at the hospital.

In national politics Colonel Lowry has ever been prominent. He was a warm personal friend of Presidents McKinley, Roosevelt and Taft, and only his own refusal prevented his holding a cabinet position under each.

"If I should ever be president," he said, jokingly, Wednesday morning, "I would go in on March 4, my birthday. But I'm glad to say there's no danger of that."

PASSES GOLDEN ANNIVERSARY.

As a business man Colonel Lowry's success has been marked and deserved. He is head of the Lowry National bank, one of the strongest and most widely known financial institutions in the south. He is president of the Atlanta Clearing House association and one of the best known bankers in the United States.

For years Colonel Lowry and his charming wife have been leaders in local society. Nearly every visitor of note to Atlanta is the guest of Colonel and Mrs. Lowry, and they have entertained some of the most famous men and women of their time. The celebration of their golden wedding anniversary not long ago was the occasion of one of the largest and most delightful receptions of recent years.

The Journal joins with Atlanta in wishing Colonel Lowry "a happy birthday," and many of them.

HARRIS WILL CONSULT COMMITTEE MEMBERS

BY RALPH SMITH.

WASHINGTON, March 4.—State Chairman William J. Harris will consult the wishes of the members of the state executive committee before calling a meeting to arrange for the senatorial and gubernatorial primary. He said today:

"I expect to write each member of the committee asking suggestions as to the most convenient and desirable date. I will be guided by the wishes of the majority."

Auto Plunges Through Shaft as Business Man Leaps to Avoid Death

Theo Lonnesberg, engaged in the concrete business in Atlanta, congratulated himself Wednesday on a narrow escape from death in what was perhaps the most peculiar automobile accident Atlanta has known.

Mr. Lonnesberg called at the garage of the Oakland Motor company, on James street, to get his car, a Cadillac. It was on the second floor. He started the engine and climbed in.

Then the unique thing happened that without Mr. Lonnesberg's volition the car was thrown into gear and lunged away toward the open elevator shaft. Mr. Lonnesberg leaped from it just as it dropped. The car fell in a ruin at the bottom of the shaft, thirty-five feet below.

Mr. Lonnesberg assumed that his overcoat must have thrown the clutch somehow. He said he entered from the steering wheel side, getting directly into the narrow space there, he dragged the tail of his coat over the levers and started the car.

SHACKELTON WILL NOT CHANGE PLANS

(By Associated Press.)

LONDON, March 4.—Sir Ernest H. Shackleton, the Antarctic explorer, declines either to admit priority for the Austrian Antarctic expedition or to give up his plan to use Weddell sea as a base on his proposed trip across the south polar continent. In a letter to Dr. Felix Koenig, commander of the Austrian expedition, which will start for the Antarctic in June, the British leader declines to alter plans which he claims were long since made, and also refuses to co-operate with the Austrians except regarding meteorological or magnetic observations.

Shackleton refuses to believe there is any occasion for fear, said to have been expressed in Vienna, of a physical collision between the two expeditions.

SUIT TO RECOVER EXCESS R. R. FARES

(By Associated Press.)

JEFFERSON CITY, Mo., March 4.—The Missouri Pacific railroad today filed in the circuit court here a demurrer to the suit of Attorney General Barker to recover $2,000,000 excess fares, alleged to have been collected while the 2-cent passenger rate and maximum freight rate laws were under litigation.

Diamonds Are a Real Help to Success.

Wearing diamonds help you succeed, for you are offering visible and conclusive evidence that you possess the ability to make, save and invest money.

Their ownership shows that you have already raised yourself above the majority of those about you, and it is human nature to pay tribute to the successful by helping them along. You remember the old adage that "Nothing succeeds like success."

It is good business sense for a man to show that he is successful; that he is prospering, and there is no better way to prove this than by wearing well-chosen gems.

You can get correctly-graded diamonds here, with weights and qualities guaranteed. Write for a selection if you cannot visit the store.

Our handsome catalogue and booklet, "Facts About Diamonds," sent to any address with our compliments.

MAIER & BERKELE, Inc.
Diamond Merchants
31-33 Whitehall St.
ESTABLISHED 1887

High's
EAT AND BEST STORE ATLANTA

"Eat With Us"

Thursday—Homemade Country Sausage. You'll think you're back on the old farm. Rice Cheese Croquettes, Choice Tea, Coffee or Milk, Hot Rolls or Muffins, Choice Desserts

all 30c

Peaches and Cream 10c
Restaurant or Soda Fountain

Thursday's Good Items

Pure Silk GLOVE SALE Thursday

100 dozen "Mayer's" Pure silk 16-Button, Double Finger Tipped Gloves, Solid Black and White, like others sell at $1.00 Pair **69c**

Home Dress Forms

Accuracy, style, utility and convenience are combined in the

"Kollapso"

Korrect Fit Dress Forms. Special sale this week at

$3.49

Express anywhere 300 miles out, for 25c.

"Kayser's" Guaranteed Finger Tipped Silk Gloves

Solid White and Black and full line colors, 16-button length **Pair $1.00**

Heavier quality at $1.50.
2-Clasp Kayser Silk Gloves 50c, 75c and $1.00.
Kayser's Novelty Silk Gloves for Spring wear---16-button white stitched with black, black stitched with white, pair $1.25.
16-Button embroidered to elbow, pair $2.00.
16-Button tucked and shirred to the elbow, pair $2.50.

Mail Orders Filled Quick

Silk Shadow Laces yard wide for waists $2 and $3 val. yd. **$1.50**

Irish and Venise allovers, 22-in. wide, val. $2 to $5, for yd. $1.50, $1.75, $2.00

HIGH'S PURE FOOD STORE

Special Sale Thursday

500 tall large cans Alaska Salmon, can **9c**
3 for 25c

Salmon finest eating for brain food.

G. Washington Prepared Coffee

Ready in a minute. Small cans..... **30c**
Makes 25 cups
Large cans. **90c**
Makes 100 cups . . .

TEAS
India Ceylon, Young Hyson, English Breakfast, Formasso and Orange Peko.

Coffees and Teas

J. M. High Co. Special Blended 70c grade Tea; pound **60c**

You'll enjoy this Tea, we know. "Morita" Coffee, pound **35c**
3 lbs., $1.00.

"Morning Joy" Coffee, pound **40c**

Chase & Sanborn, Seal Brand, lb **40c**

Maxwell House, high grade, lb **35c**

Lipton's Gossip Blend, steel cut; lb **35c**

Lipton's Yellow Label Blend, lb **40c**

Fresh Fruits and Vegetables every morning. Phone your orders early.

"Uno" Blend Coffee, lb **35c**

O'Donohue's Fifth Ave. Coffee, lb **40c**

White House Brand, lb **40c**

Hotel Astor Coffee, lb **40c**

Hy-Ges-ta, the drink of the future; lb **40c**

SILVERWARE

"Carnation" Pattern, guaranteed 5 years. 6 Tea Spoons 49c; 6 Dessert Spoons $1.00; 6 Table Spoons $1.30; 6 Forks, $1.30; 6 Knives, on solid steel, $1.30. Quadruple plated, satin finish Syrups—with plate **98c**
Opposite Soda Fountain



Get at Least One

500 Large Half-Gallon Colonial Water Pitchers like cut

25c

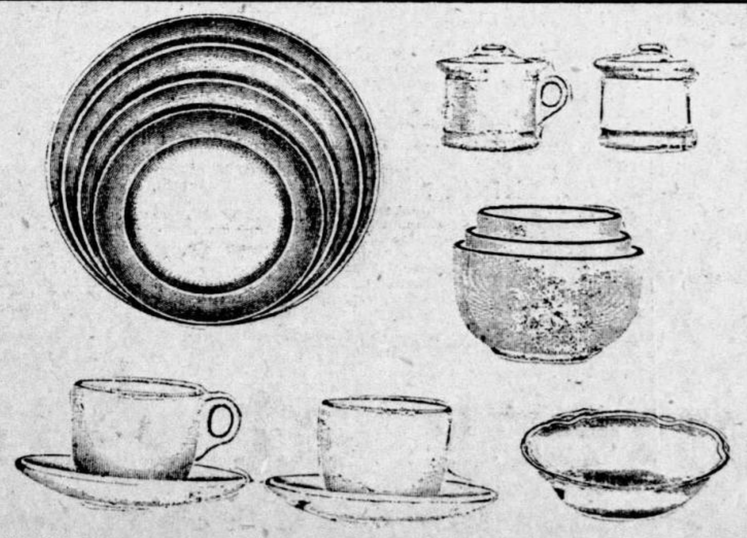

10c

Sale of White and Gold **China**

Cups and Saucers, Plates, all sizes; Soups, Mustards, Desserts, etc. 2,000 pieces just came in.

—Basement Section.

J. M. HIGH CO. J. M. HIGH CO.

Siamese Twins of Paris Successfully Separated

Surgeon's Knife Parts Madeline–Suzanne and Both of the Freaks Crow With Joy Afterward

(By Associated Press.)

PARIS, March 24.—The delicate operation of separating the "Siamese twins," Madeline-Suzanne, who had been born united, was performed successfully here today. No such operation had taken place in France since Dr. Doyen in 1902 separated the two Hindu children, Radica-Roodica, who died of tuberculosis after the operation.

The twins operated on today were born November 28, 1913. At birth they weighed ten pounds. Both children appeared perfectly healthy and were extremely lively.

Madeline-Suzanne were joined together in the region of the stomach. The puncture was of the most superficial kind and X-ray examination showed that there was no organ of importance in the uniting membrane.

Today's operation was considered justified by French surgeons in view of the tragic deaths of former pairs. Eng, one of the original Siamese twins, saw his brother Chang die by his side and himself died of horror in a delirium a few hours afterwards.

Millie-Christine and Helen-Judith died in a similar manner.

Only One "BROMO QUININE"
To get the genuine, call for full name, LAXATIVE BROMO QUININE. Look for signature of

CABARET SINGERS AT "FRAT" DINNER

Cabaret singers will be a feature of the annual banquet which the local alumni of the Sigma Alpha Epsilon college fraternity will give next Saturday evening at the Hotel Winecoff.

The banquet is in commemoration of Founders' day, March 9. The entire Tech chapter will attend, and delegations will be present from Georgia, Mercer and Emory. Hundreds of S. A. E.s in Atlanta are expected to turn out.

COL. WEST'S CREDENTIALS PRESENTED TO SENATE

New Georgia Senator Plans to Enter on New Duties

BY RALPH SMITH.

WASHINGTON, March 4.—The credentials of Senator-designate William S. West were presented to the senate today by Senator Hoke Smith, to whom they were forwarded by Governor John M. Slaton. As a matter of form the credentials were referred to the committee on privileges and elections, so that no delay will be occasioned in swearing in Colonel West upon his arrival in Washington.

In presenting the credentials, Senator Smith stated that the legislature of Georgia, subsequent to the ratification of the seventeenth amendment for the popular elections of senators, had passed an act authorizing to the governor to appoint in cases of vacancy by death or resignation, the appointment to hold until the next succeeding general election.

"I make this statement," said Senator Smith, "because Mr. West will be here Friday morning to assume his duties, and if there should be any question raised as to the legality of the appointment I hope that it will be settled by that time. I am sure, however, that there can be no question."

VICE PRESIDENT OF ERIE R. R. DIES

(By Associated Press.)

GARDEN CITY, L. I., March 4.—J. C. Stuart, vice president and general manager of the Erie railroad, died at the Garden City hotel this afternoon. He had been ill for some time.

AUTO JUMPS BRIDGE; POLICEMAN IS KILLED

(By Associated Press.)

NASHVILLE, Tenn., March 4.—Nashville's new police emergency automobile went off a bridge about nine miles south of here this morning. Emergency Officer W. I. Wright, forty-eight, and married, was instantly killed, and John Ryan, twenty-eight, an automobile driver in the police department, was internally injured. His condition is serious.

Died Tuesday



CAPTAIN WALTER HOWARD.

Captain Howard was well known in Atlanta, and many friends regret his death. The body will be sent to Louisville, Ky., for burial.

CAPTAIN HOWARD TO BE BURIED THURSDAY

Following Service at Residence Remains Will Be Taken to Louisville

Funeral services over the body of Captain Walter Preston Howard, who died Tuesday night, will be held Thursday afternoon at 2:30 o'clock at the residence, 527 North Jackson street, and immediately after the services the body will be sent to Louisville, Ky., his former home, for interment.

Captain Howard went to his office as usual Tuesday, but, not feeling well, he returned home about noon and rested all the afternoon. He retired early and at 7:45 died from heart trouble.

He is survived by his wife, one daughter, Miss Mary P. Howard, and one sister, Mrs. Will Smith, of Gainesville.

He was a member of the Shriners, of the Knights Templar, the Knights of Pythias and the Elks. He had many devoted friends. He was also a member of the First Methodist church.

The funeral services will be in charge of the Knight Templars, an honorary escort accompanying the body to its train.

KILL THE CATARRH GERM--USE HYOMEI

It's the direct-to-the-spot method—you breathe it. Do not delay and continue to suffer from catarrh, head colds, bronchitis or sniffles. It is not only needless and annoys your friends, but dangerous to your general health.

Begin the Hyomei treatment at once. It is one of the easiest, quickest, and surest ways to clear the head and quickly and permanently banish catarrh.

Hyomei being medicated air immediately reaches the sore and irritated membrane and tissues—its antiseptic and germicidal healing begins at once.

You will surely like Hyomei—its relief is not only immediate but lasting. Money refunded if you are not satisfied.

Get the complete outfit—$1.00 size. Druggists everywhere sell Hyomei.

(Advt.)

Becker Case Witness Says Life in Danger; Asks Police Protection

(By Associated Press.)

NEW YORK, March 4.—Louis Krese, a waiter who testified for the prosecution at the trial of former Police Lieutenant Charles Becker for the murder of Herman Rosenthal, called at the district attorney's office today and asked for protection. He said he had been offered money to get out of town before Becker's second trial was started and that he had refused. Of late, he had been hiding, he said, for fear of his life.

"I'm afraid to walk the streets," said the waiter. "I want to be protected so I can go to work." He was assured that a body guard would be furnished.

Prescribed by physicians for nineteen years



Resinol

the skin treatment that acts instantly

YOU don't have to *wonder* if Resinol is doing you good, you *know*, because the first application stops the itching and your tortured skin feels cool and comfortable at last. Won't *you* try the easy Resinol way to heal eczema or other skin-eruption?

Resinol is so nearly flesh-colored that it can be used on exposed surfaces without attracting undue attention.

Resinol clears away pimples and blackheads, and is a most valuable household remedy for sores, burns, boils, piles, etc. For sample write to Resinol, Dept. 41-S, Baltimore, Md.

JOHN D. ON WAY TO GEORGIA IS RUMOR

Oil King Seeking Golf Links Without Snow, It Is Said

(By Associated Press.)

NEW YORK, March 4.—If John D. Rockefeller left for Jekyl Island, Ga., today, as had been assumed he would, the fact could not be confirmed in New York. His secretary declined to answer questions. It had been reported that he was going south where the golf links were not covered with snow. The course at the Rockefeller Pocantico hills estate has been buried for two weeks.

OUR HOME WOMEN HAVE BEAUTIFUL HAIR

Next time you go to the theater or to the "movies" just notice, if you please, how many of our home laides have beautiful hair—glossy, lustrous, and well-dressed. Then, if you will pick out five or ten of those whose hair seems to be particularly pretty and will ask them what they use on it, we feel sure that at least more than half of them will say "Harmony Hair Beautifier." It is fast becoming the rage with both men and women who are particular about the appearance of their hair.

Sprinkle a little Harmony Hair Beautifier on your hair each time before brushing it. Contains no oil; will not change color of hair, nor darken gray hair.

To keep hair and scalp dandruff-free and clean, use Harmony Shampoo. This pure liquid shampoo gives an instantaneous rich lather that immediately penetrates to every part of hair and scalp, insuring a quick, thorough cleansing. Washed off just as quickly, the entire operation takes only a few moments. Contains nothing that can harm the hair; leaves no harshness or stickiness—just a sweet cleanliness.

Both preparations come in odd-shaped, very ornamental bottles, with sprinkler tops, Harmony Hair Beautifier, $1. Harmony Shampoo, 50c. Both guaranteed to satisfy you in every way, or your money back. Sold only at the more than 7,000 Rexall Stores, and in this town only by us. Elkin Drug Co., Atlanta, Ga.

(Advt.)

Tone Up Your Weak Liver

The best, safest and most gentle remedy for constipation and sluggish liver is the celebrated HOT SPRINGS LIVER BUTTONS.

You'll be pleased and satisfied with the result of the first one you take. They drive the poisonous waste and gas from the bowels, and purify the blood.

They are simply the best ever for headache, dizziness, biliousness, nervousness, lack of appetite and that no ambition feeling.

Women! take little chocolate coated HOT SPRINGS LIVER BUTTONS, to rid the skin of pimples, blotches and sallowness. All Druggists, 25c., and money back, if not satisfied. Sample free from Hot Springs Chem. Co., Hot Springs, Ark.—(Advt.)

COMBING WON'T RID HAIR OF DANDRUFF

The Easiest and Best Way is to Dissolve It.

The only sure way to get rid of dandruff is to dissolve it, then you destroy it entirely. To do this, get about four ounces of ordinary liquid arvon; apply it at night when retiring; use enough to moisten the scalp and rub it in gently with the finger tips.

Do this tonight, and by morning most if not all of your dandruff will be gone, and three or four more applications will completely dissolve and entirely destroy, every single sign and trace of it, no matter how much dandruff you may have.

You will find, too, that all itching and digging of the scalp will stop at once, and your hair will be fluffy, lustrous, glossy, silky and soft, and look and feel a hundred times better.

If you want to preserve your hair, do by all means get rid of dandruff, for nothing destroys the hair more quickly. It not only starves the hair and makes it fall out, but it makes it stringy, straggly, dull, dry, brittle and lifeless, and everyone notices it. You can get liquid arvon at any drug store. It is inexpensive and never fails to do the work.—(Advt.)

PICK YOUR FAVORITE

The following have accepted their Nominations in The Atlanta Journal's

Easter Gift Distribution

THEY WILL PARTICIPATE IN THE

$10,000 TO BE GIVEN AWAY

It's Not Too Late to Enter---Get Nominated Now

Division 1.

Mrs. Lillian Aderhold, 147 W. Mitchell St., city.
A. Almond, 43 White St., city.
G. Ayres, 98 Stonewall St., city.
Mrs. W. J. Campbell, 2 Joe Johnson Ave., city.
Mr. F. D. Clecker, 26 Langhorne St., city.
F. A. Huff, 37 Whitehall St.
Rev. L. W. Collins, 709 South Gordon St.
R. F. Denham, 13 Wellborn St., city.
J. W. Ectar, 640 Gordon St., city.
Walter H. Grant, 61 York Ave., city.
Miss Viola Harper, 85 Walker St.
Mrs. H. C. McDonald, 62 Walker St., city.
Mr. Roy F. Martin, 151 Davis St., city.
Mrs. S. F. Pittard, 101 Stonewall St., city.
Mr. Sam Shell, 3 West Fair St
Mrs. Willie Stewart, 11 Leonard St., city.
Mr. Walter C. Taylor, 234 South Forsyth St., city.

Division 2.

Mrs. J. M. Adamson, 54 Hendrix Ave.
Miss Carolyn Bary, 358 Whitehall St.
T. J. Clark, 159 Central Ave.
Mrs. Clara Cooper, 83 Windsor St.
Mr. William Hartlaub, 66 Avon Ave.
Mr. W. Whitney Hubner, 87 Catherine St.
Mrs. F. R. Lindorme, 250 Stewart Ave.
Miss Florence Lonyers, 436 Ormond St.
Miss Thelma McClannock, 6 Ormond St.
Mr. W. M. McWilliams, 485 Capitol Ave.
Mr. M. B. Owen, 95 Trinity Ave.
Mrs. M. H. Ozbun, 17 Tennessee St.
E. A. L. Phelps, 89 Capitol Ave.
Miss Nellie Reams, 62 Hood St.
W. V. Sloan, 229 South Pryor St.
Mrs. J. A. Smith, 150 Dill Ave.
Mrs. Mattie Stallings, 92 Ormond St.
Mrs. E. M. Wise, 407 Capitol Ave.
Mrs. Alice White, 386 Windsor St.
Mrs. B. C. Williams, 82 West Georgia Ave.

Division 3.

Miss Eula Barrett, 548 St. Charles Ave.
J. B. Everett, 648 North Boulevard.
Miss Louise Kendrick, 642 DeKalb Ave.
J. Kohn, 585 Highland Ave.
Mrs. T. B. Langford, 962 DeKalb Ave.
J. S. Law, 263 Ponce de Leon Ave.
Paul McLaughlin, 122 North Jackson St.
Mrs. J. S. Milton, 10 Lucy St.
C. C. Peek, 31 McLendon Ave.
Mrs. R. M. Pierpont, 157 Euclid Ave.
Mrs. G. H. Porter, 667 North Boulevard.
Miss Maggie Mae Whiteside, 427 Greenwood Ave.

Division 4.

W. E. Andrews 108 Park Ave.
H. G. Emory 116 Logan St.
J. W. Heisman, 323 Ponce de Leon Ave.
C. P. Smith, 18 McDonald St.
J. D. Stephens, 140 Glenwood Ave.

Division 5.

E. M. Barrett, 260 Bellwood Ave.
Mrs. J. T. Collier, 36 Girard St.
A. C. Courtney, 122 James Ave.
Miss Pearl Cowan, 24 English Ave.
P. G. Dempsey, 616 Chestnut St.
Mrs. O. J. Egbert, 7 Lindsay St.
Mrs. F. Hunter, 83 Bellwood Ave.
Rev. W. M. Hunton, 22 Circle St.
W. A. Johnson, 82 Ponders St.
Mrs. E. M. Lynch, 185 State St.
B. J. Martin, 207 Fox St.
Mr. J. W. Murdock, 50 Curran St.
Mrs. M. A. Walton, 174 Lindsay St.
Mrs. Lou Ada Whitton, 122 Jones Ave.

Division 6.

J. H. Abbott, No. 8 Engine House, City.
Mr. Knox Brandon, 14 Williams St.
W. F. Dykes, 552 Spring St.
Mr. Norman Hackett, Hotel Winecoff.
Miss Lonie Kate Hardage, 23 Forrest Ave.
Mrs. D. Henson, 143 Marietta St.
Mr. H. A. Hollis, 15 Fairlie St.
Mrs. Selma Leres, 261 Courtland St.
Mrs. E. McInet, 7 Hayden St.
Miss Julia Mathews, 63 East Ellis St.
Miss Lucile Pate, 22 East Cain St.
Mrs. S. J. Purtell, Majestic hotel.
Miss Emma L. Whitmire, Hotel Winecoff.
Mr. George Winters, 136 Mills St.
Mrs. Albert Wisner, 131 Spring St.
C. E. Barker, 81 E. Harris St.
R. V. Franklin, 134 Spring St.

Division 7.

Mrs. George Brown, 36 W. Fourteenth St
R. E. Lee Cone, 72 Westminster Drive, Ansley Park, City.

Division 8.

J. T. Wallace, Center Hill.
Mrs. Ida Rhodes, 19 Josephine St.
Miss Alice Pause, 985 Gordon St.
Miss Velma Bachelor, Eagan, Ga.
Miss Minnie Burton, Chattahoochee, Ga.
Miss Doris Foster, College Park, Ga.
R. D. Hawkins, Hapeville, Ga.
Mrs. M. J. Howard, College Park, Ga.
Rev. T. T. G. Linkons, East Point, Ga.
Sergeant Major J. F. Pourron, Fort McPherson.
H. W. Mitchell, College Park, Ga.
Albert Murphy, Colonial Hills, City.
Miss Agnes Oliver, Box 235, East Point, Ga.

Division 9.

Mr. Morgan R. Akins, Statesboro, Ga.
Mr. Henry Austin, Cochran, Ga.
Rev. J. W. Bleaker, Fitzgerald, Ga.
Miss Louise Bright, Dublin, Ga.
J. T. Buff, R. No. 2, Abbeville, Ga.
Miss Emmie Carnes, Roberta, Ga.
Miss Lucy Chambliss, Plains, Ga.
Miss Melva Clarke, 210 Jackson St., Americus, Ga.
Mr. Emory Clay Dykes, Byromville, Ga.
Wilborn Epps, Pitts, Ga.
Miss Mary Hawkins, Americus, Ga.
Miss Hattie King, R. F. D. No. 2, Abbeville, Ga.
Miss Lula Kirkland, Vienna, Ga.
Miss Inez Lipsey, Dublin, Ga.
Miss Myrtle Lomax, Jeffersonville, Ga.
Mrs. Jodie Love, Leesburg, Ga.
Miss Jennie Lou Orr, Smithville, Ga.
Mrs. W. P. Phillips, Marshallville, Ga.
Mrs. Nora Rountree, Fort Valley, Ga.
Miss Myrtle Smith, Vienna, Ga.
Mrs. F. Thomas, Dublin, Ga.
Mrs. W. A. Webster, Cordele, Ga.
Mrs. R. B. West, Smithville, Ga.
H. J. Williams, Unadilla, Ga.
R. N. Woods, Pulaski, Ga.
Mr. George W. Wooten, Vienna, Ga.
M. H. Cox, Jr., Waynesboro, Ga.

Division 10.

Mr. W. T. Atkinson, Pelham, Ga.
Miss Lucile Boynton, Pelham, Ga.
Mr. I. K. Chambers, Colquitt, Ga.
Miss Eleanor Donnelly, Cairo, Ga.
J. W. Gardner, Fort Gaines, Ga.
Mrs. J. B. Girardeau, Whigham, a.
John W. Greer, Moultrie, Ga.
Mrs. J. B. Girardeau, Whigham, Ga.
Mrs. J. L. Hamlin, Alapaha, Ga.
Mrs. S. J. Harwell, Adel, Ga.
Clyde Henry, Doerun, Ga.
Rev. O. L. Jones, Blakely, Ga.
Ruth Lindsay, Route No. 2, Ashburn, Ga.
Miss Laverne Mays, Colquitt, Ga.
Miss Hattie Neal, Cairo, Ga.
Miss Marie Nicholson, Cairo, Ga.
Miss Janie Parrish, Sparks, Ga.
Mrs. Herschal B. Roberts, 216 First St., Albany, Ga.
Bessie Tullis, Doerun, Ga.
Miss Leolyn West, Fort Gaines, Ga.
Willie Robinson, Iron City, Ga.
J. W. Miller, Moultrie, Ga.
Miss Minnie Hill, Pelham, Ga.
J. O. Clay, Climax, Ga.
J. W. Hobby, Jr., Ashburn, Ga.
Mrs. J. D. Youngblood, Warwick, Ga.

Division 11.

Mrs. A. B. Anderson, Hogansville, Ga.
Miss Ethel Chapman, Tazewell, Ga.
Mr. Paul Chiptman, Manchester, Ga.
Rev. S. D. Cremeau, 129 East Broad St., Newnan, Ga.
J. T. Burson, Roopville.
Leonard Steed, Talbotton.
Miss Clara Brock, Jefferson.
Miss A. N. Davis, Manchester, Ga.
Mr. Frank Fielder, Villa Rica, Ga.
Miss Magnus Freeman, Greenville, Ga.
Miss Willie B. Hastey, Bullochville, Ga.
Mr. Ben Hill McLarty, Villa Rica, Ga.
Rev. A. N. Morris, Manchester, Ga.
Rev. J. I. Oxford, 61 Dixey St., Carrollton, Ga.
Mr. G. C. Persons, Doyle, Ga.
Carl Sanders, Senoia, Ga.
Mrs. Herbert Stuckey, LaGrange, Ga.
Miss Ellen Williams, Route No. 4, Villa Rica, Ga.
Mrs. Lula Zachry, Carollton, Ga.

Division 12.

Claude Evans, Decatur.
Mrs. Harry H. Summery, Stone Mountain, Ga.
J. H. Smith, Stone Mountain.
Miss Mamie Archer, Jonesboro, Ga.
J. P. Butler, Conyers, Ga.
Miss Genie Camp, R. No. 3, Box 45, Douglasville, Ga.
Mrs. Floried Campbell, Fairburn, Ga.
Miss Ruby Cole, Route No. 3, Porterdale, Ga.
Mr. Paul Farell, Conyers, Ga.
Mr. L. L. Flower, Covington, Ga.
Mr. B. N. Ford, Newborn, Ga.
R. F. Gillan, Stone Mountain, Ga.
Mrs. Sara Knight, Social Circle, Ga.
Mr. B. Berson Milner, Covington, Ga.
Ossie Moss, R. F. D. No. 2, Social Circle, Ga.
Mr. W. C. Oates, Milstead, Ga.
Mr. Sam Parks, Palmetto, Ga.
Miss Mary Alice Phillips, Lithonia, Ga.
B. W. Smith, Mansfield, Ga.
Miss Markie Stephens, Lithonia, Ga.
J. W. Webb, Lithonia, Ga.

Division 13.

Miss Myrtice M. Arnold, Indian Spring, Ga.
Willis Moore, Thomaston, Ga.
Bessie Gray Holmes, Barnesville.
Mr. Fred Austin, Kirkwood, Ga.
Miss Helen Christophulos, 411 Third St., Macon, Ga.
Mr. Bryant Conner, 150 Spaulding St., Griffin, Ga.
Earl Gober, 732 Broad St., Griffin, Ga.
Miss Mary Hardy, Fayetteville, Ga.
Miss Frances Hargrove, Milner, Ga.
Wade Rhodes, Forsyth, Ga.
Mr. W. O. Sharp, Flovilla, Ga.
Mrs. F. M. Stewart, Gray, Ga.
Mr. Hudson Turner, McDonough, Ga.
Miss Amanda Walden, R. F. D. No. 1, Stockbridge, Ga.
Miss Blanche Wentzell, McDonough, Ga.

Division 14.

Rev. Geo. E. Benedict, Cedartown, Ga.
Miss Dovie Bookout, Powder Springs, Ga.
W. V. Burnett, Bremen, Ga.
Miss Grace H. Cox, Kennesaw, Ga.
Jno. P. Davidson, Cass Station, Ga.
Willie Davis, Austell, Ga.
Master Robert Elliott, 305 South Broad St., Rome, Ga.
Mrs. S. S. Evans, Cedartown, Ga.
Mr. A. M. Fisher, Oakhurst, Ga.
Dr. James P Greer, Cedartown, Ga.
Glover Hennon, R. No. 10, Rome, Ga.
Rev. J. T. Holmes, Tallapoosa, Ga.
Miss Ida Hubbard, Emerson, Ga.
Mrs. H. H. Hughes, Oakhurst, Ga.
Miss Elizabeth Lipham, Rockmart, Ga.
O. M. Mincey, Adairsville.
Mrs. Eva Watkins, Adairsville.
Mrs. Alva Galloway, Rockmart.
G. S. Dodd, Smyrna, Ga.
J. S. Roberts, Eton, Ga.
Lat Lyon, Roswell, Ga.
Miss Annie McCrary, Emerson, Ga.
M. W. Murdock, Marietta, Ga.
C. A. Pittman, Austell, Ga.
Miss Mamie Lewis Tysor, Acworth, Ga.
Rev. W. E. West, Tallapoosa, Ga.

Division 15.

Frank Barnwell, Washington, Ga.
Mrs. D. J. Barton, Hartwell, Ga.
Colonel D. T. Davis, Lavonia, Ga.
Mr. D. T. Dickens, Washington, Ga.
Prof. T. N. Gaines, Winterville, Ga.
Allene Lazenley, Hillsboro, Ga.
Prof. A. J. McClure, High Shoals, Ga.
Miss Carolyn McGarity, Rutledge, Ga.
Miss Evelyn Settle, Carlton, Ga.
J. P. White, Bowersville, Ga.
W. L. Skelton, Elberton, Ga.
Mr. Marion Stovall, Madison, Ga.
Rev. T. M. Sullivan, Comer, Ga.
Miss Nina Thornton, Hartwell, Ga.
Mr. Joseph N. Toomey, Washington, Ga.
Miss Mattie Toney, Elberton, Ga.
Miss Dora Wilburn, Monticello, Ga.

Division 16.

Mrs. J. I. Allman, Toccoa, Ga.
Miss Lillie May Ayers, Toccoa, Ga.
Ernest T. Barnes, Talking Rock, Ga.
Mr. W. J. Dawkins, Duluth, Ga.
W. T. Ellard, Cornelia, Ga.
Mr. C. O. English, Clarkesville, Ga.
Mr. W. D. Green, Hoschton, Ga.
Verner B. Hamrick, Cummings, Ga.
Mrs. Colquitt Hardman, Commerce, Ga.
Fred L. Hayes, Toccoa, Ga.
James H. Kinney, Jr., Demorest, Ga.
Miss Lizzie Hooper, Hiawassee, Ga.
Miss Octavia Hunter, care Brenau college, Gainesville, Ga.
D. W. Kennemur, Tate, Ga.
Rev. Frank Loyd, Hiawassee, Ga.
G. D. McGinnis, R. F. D., Commerce, Ga.
Prof. E. B. Owenby, Hiawassee, Ga.
E. T. Settles, Suwanee, Ga.
Mrs. W. G. Sharp, Maysville, Ga.
Miss Fay Simmons Gainesville, Ga.
Mr. H. B. Smith, Dahlonega, Ga.
O. W. Stearnes, Ball Ground, Ga.
Mr. W. R. Stroud, Hiawassee, Ga.
Mr. J. L. Thurston, Box 24, New Holland, Ga.
Arnold Wilson, Mineral Bluff, Ga.

Division 17.

Jack Barnett, Sharon, Ga.
Miss Susie Carnes, Eastman, Ga.
Pat N. Cheney, Jr., Valdosta Ga.
Mrs. Julia E. Clary, Harlem, Ga.
Mr. W. A. H. Davis, Douglas, Ga.
Mrs. Ira E. Farmer, Thomson, Ga.
J. Dewey Beauchamp, Chauncey, Ga.
C. L. Cooper, Mitchell, Ga.
Solomon Meeks, Soperton, Ga.
H. B. Swinson, Milan, Ga.
Rev. J. E. Taylor, Soperton, Ga.
Miss Pearl Parkerson, Eastman, Ga.
Miss Eula Patrick, Quitman, Ga.
E. P. Long, Bartow, Ga.
Mrs. Julia E. Floyd, Yonker, Ga.
Miss Ruby Gresham, Thomson, Ga.
Mr. T. D. Hopkins, Tennille, Ga.
Miss Francis Knox, Wadley, Ga.
Miss Ruth Leggett, Chauncey, Ga.
Miss Annie Logue, Camak, Ga.
Mrs. Frank Roberts, 200 Wells street, Valdosta, Ga.
W. M. Sanders, Route, 2 Helena, Ga.
A. G. Smith Norwood, Ga.
Miss Eleanor Wagner Quitman, Ga.
Mr. C. Ross Wall, Boneville, Ga.
Miss Collie Belle Wheeler, Eastman, Ga.
Miss Doris Wiley, Waycross Ga.
Rev. G. Croft Williams 1638 Walton Way, Augusta, Ga.
Mr. J. M. Withrow, Odum, Ga.
B. L. Yawn, Milam, Ga.

Division 18.

Mrs. L. H. Alford, Jr., 812 S. McDonough St., Montgomery, Ala.
B. V. Allen, Route 1, Abanda, Ala.
Miss Ethel Blackman, Sanford St., Eufaula, Ala.
G. S. Blanton, Sheffield, Ala.
Mrs. S. P. Bowden, Jacksonville, Ala.
J. M. Bracken, Webb, Ala.
Gabriel A. Carroll, Route 1, Box 6, Ozark, Ala.
Miss Eva Edwards, Huntsville, Ala.
S. C. Godbold, Auburn, Ala.
Aubrey Griffin, Evergreen, Ala.
Ester Groover, Lanett, Ala.
Rosa A. Hawkins, Route 2, Box 42, Montgomery, Ala.
Julius Johnson, Perry county, postoffice box 46, Scotts Station, Ala.
Mrs. Mattie Lansdon, Route 1, Luverne, Ala.
R. N. Last, R. F. D. No. 2, 221 B, Brewton, Ala.
Mrs. W. H. Martin, Owassa, Ala.
Lula Moore, Route 3, LaFayette, Ala.
Joe Moss, Route 2, Black, Ala.
Effie Bell Perdue, Greenville, Ala.
L. G. Roberts, Route 4, Clanton, Ala.
I. Shapiro, Anniston, Ala.
Miss Louise Shealley, Eufaula, Ala.
Mrs. W. H. Simmons, Ozark, Ala.
Miss May Will Simmons, Opelika, Ala.
Daisy Simonson, Dothan, Ala.
Mrs. Lurie Smith, R. F. D. No. 2, Clanton, Ala.
Miss Willie Bell Stalmaker, Route 3, Box 38, Deatsville, Ala.
W. H. Thomaston, Cusseta, Ala.

Division 19.

Mrs. W. O. Ames, 498 Adams St., Tallahassee, Fla.
J. M. Chastain, Route 2, Lake City, Fla.
W. H. Chauncy, Mayo, Fla.
Mr. W. J. Lovett, Apalachicola, Fla.
M. Matthews, Greenville, Fla.
J. T. Smith, Watertown, Fla.
Agnes Stringfield, Dunnellon, Fla.

Division 20.

B. J. Agnew, P. O. Box No. 7, Central S. C.
Mrs. J. B. Atkinson, Jr., R. F. D. No. 1, Lowryville, S. C.
Mrs. S. M. Barnett, Lancaster, S. C.
J. M. Barron, Seneca, S. C.
Miss Mattie Bedenbaugh, R. F. D. No. 4, Prosperity, S. C.
R. O. Bedenbough, Little Mountain, S. C.
R. B. Block, Route No. 5, Easley, S. C.
Mr. Edwin C. Bolt, care The Battery, Easley, S. C.
Pearl Boney, Blythewood, S. C.
Mrs. E. O. Bolts, R. F. D. No. 1, Hodges, S. C.
Dr. W. F. Brockman, Greer, S. C.
Dr. S. G. Bruce, Anderson, S. C.
Mr. T. G. Bunker, Easley, S. C.
J. H. Burgess, Route No. 7, Easley, S. C.
L. H. Cary, Greenville, S. C.
W. C. Crisp, Cross Hill, S. C.
J. E. Crymes, Greenwood, S. C.
Thurman Dempsey, Campobello, S. C.
Miss Fanny Ellison, Easley, S. C.
T. M. Elrod, Seneca, S. C.
W. A. Furtick, R. F. D. No. 1, Box No. 7, Swansea, S. C.
Arnold Gardner, R. F. D. No. 2, Box No. 5, Chesterfield, S. C.
T. J. P. Hopkins, Seneca, S. C.
Belt Landrum, Woodruff, S. C.
Mrs. J. L. Love, Cayce, S. C.
J. H. Lowe, Graniteville, S. C.
Miss Mae McQuerus, Hodges, S. C.
Mrs. M. E. Middleton, Clemson College S. C.
Dwight Millwood, Route No. 2, Gaffney S. C.
Mr. P. C. Mull, R. No. 2, Gaffney, S. C
Ruth Senn, Woodford, S. C.
H. P. Stacy, R. No. 2, Box 26, Cherokee S. C.
Wilson Talmage, R. No. 4, Westminster S. C.
Miss Della Tollison, Seneca, S. C.
Mr. Roy Wakefield, Greers, S. C.
Ira Way, St. George, S. C.
J. M. Wilson, Route No. 2, Box 78 Cherokee, S. C.
Miss Bangle Wright, Gaffney, S. C.
Miss Ethel Wyatt, Easley, S. C.
A. Bell, Bayboro, S. C.

Juvenile Pony Contest

Margaret Ellen Adair, 86 Hood St.
W. G. Archer, Jr., 126 Oglethorpe St.
John Backus, 8 Homer St.
Henry Baldwin, 17 E. North Ave.
Miss Johnnie Baxter, Rockmart, Ga.
Guy Bernhardt, 158 Mills St.
Frank Campbell, 67 Dodd Ave.
George Carroll, 221 Ira St.
James Cason, 334 S. Boulevard.
Jacob Cohen, 59 Greenwood Ave.
George W. Cole, 208 Oak St., West End.
Miss Mary Connally, 300 N. Ashby St.
S. A. Connor, Marietta, Ga.
Powell Cornell, Lakewood Heights.
Ida Lee Daniel, 143 S. Forsyth St.
Bernie Dukehart, 49 Germania Ave., Decatur.
John Edison Farrar, 301 Bedford place
Bishop F. Franklin, 100 S. Pryor St.
Ealine Gunter, 362 Flat Shoals Ave.
James Hayes, 73 Doane St.
Raymond Henderson, 422 Whitehall St
Francis Henry, 252 S. Pryor St.
James Lawrence Hight, 90 Peachtree Circle.
Hazel Hill, 64 Cherokee Ave.
James Hudson, 131 Nelson St.
Harriet Hunt, 97 E. Linden St.
Clay Jenkins, 181 S. Pryor St.
Harold Landman, 433 Frazier St.
Fred Litchenstein, 506 Marietta St.
French Lippette, 80 Sells Ave.
Alvin McIntosh, 281 Rawson St.
Elizabeth McWhorter, 350 S. Boulevard.
Bobbie Joe Mixon, 691 Ashby St.
Lester Newton, 155 Mills St.
Werner Ormond, 53 Cooper St.
Annie Phillips, 85 Luckie St.
Claude Platt, 45 W. Cain St.
Randolph Reeves, Canton, Ga.
Charles Richards, 445 Luckie St.
Odie Richards, 445 Luckie St.
Ernest Roberts, 383 S. Boulevard.
Morris Roundman, 233 E. Hunter.
Charlie Sims, 229 Central Ave.
Bertha Smith, 252 Rawson St.
Claude E. Smith, Gainesville, Ga.
Elizabeth R. Southard, 24 Fortress Ave.
Jasper Frank Stephens, Kingston, Ga.
T. B. Taylor, 176 Highland Ave.
Byron Trouton, 87 Pearl St.
George Clement Wade, M. & M. College, Monroe, Ga.
Cecil Woods, 399 Pulliam St.

Address Easter Gift Department, The Atlanta Journal

J. W. MADDOX MAKES FORMAL ANNOUNCEMENT

Fifth Ward Alderman States His Platform as Candidate for County Board

Alderman J. W. Maddox, of the Fifth ward, formally announces Wednesday as a candidate for county commissioner, his statement to the voters of Fulton county appearing elsewhere in this issue of The Journal.

Alderman Maddox states that his form for handling county affairs is be stated in one word—economy. He believes the public works department should be equipped with modern machinery for grading, filling, etc., so that the labor of the convicts can be concentrated on paving.

In reference to the treatment of convicts, Alderman Maddox states that if elected county commissioner he will demand humane methods. He says discipline should be firm, but punishment never cruel. He advocates sanitary convict camps.

The alderman was for twelve years employed by the county, in the public works department and as county policeman. He has been an excavating contractor for the past eight years.

SHORTAGE FOUND IN CANTEEN ACCOUNTS

(By Associated Press.)

NEWPORT, R. I., Mar. 4.—Discovery of an alleged shortage in the accounts of the canteen of the naval training station has led Captain Roger Welles, commander of the station to ask for a court of inquiry. Chief Yeoman Smith, in charge of the business, is under technical arrest.

$100,000 FIRE IN ST. LOUIS INJURES ONE

(By Associated Press.)

ST. LOUIS, Mar. 4.—Fire early today at Third and Locust streets caused property damage estimated at $100,000 and resulted in the serious injury of one fireman. It was the third big fire of unknown origin within a radius of four blocks during the last four days.

MOVING PICTURE THEATER AT COLUMBUS BURNS

COLUMBUS, Ga., March 4.—Wildwood park pavilion and moving picture theater were burned to the ground here last night, the loss being estimated at $10,000, fully covered by insurance.

The pavilion and theater was the property of the Columbus Railroad company. It was the only place of the kind in the city. The fire is believed to have been of incendiary origin.

"Golden Goose" Wins for Mrs. Lollie Belle Wylie

One Act Society Comedy With Scene Laid in Bachelor Apartment Carries Off Prize Offered by Norman Hackett, at Lyric

Mrs. Lollie Belle Wylie is announced as the winner of the prize offered recently by Norman Hackett, now playing his last week at the Lyric theater, for a one-act play. Mrs. Wylie has won with "The Golden Goose," a one act society comedy with scene laid in a bachelor apartment on Peachtree street, Atlanta. It will have its premier Saturday night as the curtain raiser for the final performance at the Lyric of "Alias Jimmy Valentine," now being presented there.

Mrs. Wylie's success was won anonymously, none of the five judges having any means of knowing the authors of the plays submitted to them. Among those judges, "The Golden Goose" received four votes for first prize. The judges were Mrs. John M. Slaton, Mrs. J. K. Ottley, Sidney Ormond, William Garrard and Tarleton Collier.

Four other plays were awarded honorable mention. They are "A Misleading Intruder," by Sam Weller; "The Woodcutter's Lie," by Milton McGovern; "The Contest," by Miss Nan Stephens, and "The Interruption," by Mrs. W. C. Patterson. The five plays selected for final consideration by the judges were chosen from among fifteen submitted to them.

Mrs. Wylie, winner of this distinction as a playwriter, declared this is her very first attempt in that sphere. She has been a writer for several years. In fact, she was the first woman in the south to hold a newspaper reportorial position, she having been the one who opened that field of work to southern women. She began her writings on The Journal. While a member of this paper's staff, she originated the practice now general throughout the country of publishing pictures of society leaders.

"I entered this play on Friday, the 13th of February," said Mrs. Wylie, Wednesday, "and I confess now that I felt I was defying a hoodoo.

"I wrote the play in about an hour but it took me three afternoons to edit it and put it in such shape that I was satisfied to submit it to the judges."

Norman Hackett will play the leading role of "Jere" in Mrs. Wylie's prizewinner, Saturday night. Mr. Robins, leading man under Mr. Hackett, will play the part of "Tom." Mr. Reed will impersonate "Joe." The other characters will be enacted by the following: "Mrs. Betty Washington Steinway" by Mrs. Rance Wright; "Letitia Phalsburg," by Mrs. William C. Jarnagin; "Aunt Phyllis," the negro fortune teller, by Mrs. Seymour of the Hackett company.

The plot of "The Golden Goose" revolves around the disappearance of the goose itself. Before the play progresses far everybody in the house is under suspicion of having stolen the goose.

Seats for the performance are on sale already and the advance sales indicate a cordial reception for Mrs. Wylie's play and a warm farewell for Mr. Hackett's company. A number of society folk who will attend the dinner dance at the Piedmont Driving club are making their plans to spend the early part of the evening at the Lyric.



MRS. LOLLIE BELLE WYLIE.

2,346 RADIO OPERATORS RECEIVE THEIR LICENSES

(By Associated Press.)

WASHINGTON, March 4.—To date licenses have been issued to 2,346 radio operators, 2,099 of them being first grade. Of the first grade operators 43 per cent were under twenty-one years of age, while of the second grade 51 per cent were under that age.

M. M. HARVEY TAKES OWN LIFE AT PELHAM

(Special Dispatch to The Journal.)

PELHAM, Ga., March 4.—M. M. Harvey, aged fifty years, committed suicide last night by taking poison. He was reared in Grady county. He leaves a wife and three daughters about grown. He left no note of explanation.



The New Blouses
Hundreds of Women Will Want

The season of blouses holds a world of attractions. They are holding the day, and designers are kept busy providing manufacturers with original ideas. Some especially beautiful ones have reached us, two of which are pictured here.

Crepe de Chine Blouses $5.95

The crepe de chine blouse shown is here in white, black and every color, including maize, tango red, soft browns, blues, greens, and pink. Also in many designs different from the drawing.

$5.95



The New Silk Shirt

is exactly like drawing, and is here in beautiful colored stripes and white, at—

$3.50

New Silk Shirt $3.50



The Nobby Skirt Modes

A late shipment brings us more of those popular model skirts, in black and blue serge, novelty worsteds, poplin and shepherd checks. The drawing shows one of many excellent models—

$5.95

The New Skirt $5.95

New Messaline Petticoats

They Are Extra Value at this Price

Of splendid quality, in all the season's best shades, including mahogany, tango, king's blue, emerald green, Copenhagen, taupe, purple and navy. Made with accordion plaited sectional flounce—

$2.95

J. P. ALLEN & CO. 51 and 53 WHITEHALL

Chamberlin=Johnson=DuBose Co.

ATLANTA NEW YORK PARIS

The Spring Cottons!

We are disinclined to say that the new cottons have arrived---rather that they have returned---this is their home-coming celebration!

Grown here in the South, perhaps within a stone's throw of our own Atlanta, they journeyed across the ocean, some to Germany, some to France. Now they are back, and what a change is here!

Our fleecy staple that we bundle away in great cumbersome bales comes back to us in dainty folds of exquisite beauty to play its part in the new life of spring.

It will be a fine part this season if for no other reason than the cottons this spring are so entirely different from those of any other spring.

They **look** heavy and they **are** light, they are crepes, they are ratines, they are both at once, they suggest the rare day in June.

Women who have seen them tell us they are the charmingest they have ever seen. It is time now that you were seeing them and planning for the rare days that come to us in this climate not only in June but in early April.

We will show you---

A new **Walrus Crepe** that, to be frank, has as much silk in it as cotton. It is favored by Paris. White and a rainbow of colors.

A new **Ratine Crepe** that is excellent for coats and suits.

A new **Tosca Crepe,** as light as a rose's petal—blouses; frocks for commencement days!

Embroidered Crepes, rivaling in sheerness the Swisses of other years.

Brocaded Crepes, flowers and figures that seem to sparkle on beds of spring colors.

Faille Ratines, in shades to match the plain crepes—to be used in the "compose" dress.

Crepe Voiles, in shades for evening dresses.

Thread Crepes, rough-ish, light, smart, in colors and black.

Pique Crepes, very new, they suggest wash skirts.

Dresden Voiles, a very veil of a voile, flowered in the typical Dresden fashion.

A Wash Dress for a Dollar
If We Could But Hold One Up Here for You to See---

to see one just as it is, the twenty dozen that we have just received would be gone before we could tell you the facts in this cold way.

Plainly, they make up a rare opportunity; perhaps the best we have ever invited you to.

They are ginghams and chambrays---Amoskeag ginghams, which tells the whole story of how the colors will hold.

But the way they are made, the attractive styles!

Here's one of black and white striped gingham, it has drop shoulders, a low round collar edged with embroidery, the raised waist line is piped in white, another has an embroidered collar, another a little vestee of a waist, another has kimono sleeves. There is about every color---dark shades and the light spring-like blues and lilacs and pinks.

The workmanship shows care of detail, daintiness. You will buy them by the half dozens!

Announcing a New and Radically Different
Nemo Corset

The new Nemo **KOPSERVICE** Corsets completely solve the vexed corset problems of the day by harmonizing the "nature figure" as a distinct fashion-type, with the invaluable hygienic features for which Nemo Corsets are famous throughout the world.

KOPSERVICE Corsets perform the **seemingly impossible** by enabling all women, from very slender to extra-stout, to attain a rational "nature figure" without sacrificing one iota of comfort or hygienic safety.

The influence of this radically new system of corset construction will be felt immediately in all the world's fashion centers, where already the Nemo is a predominating factor.



For SLENDER and MEDIUM

The construction of these corsets provides for the extreme poses of the "**debutante** slouch." They give perfect hygienic support, and guard the figure against permanent loss of symmetry, while allowing absolute freedom of movement:

No. 561 For slender and medium figures. Practically "topless;" entire corset above waist-line is of elastic Lastikops fabrics) lightly boned. Very long skirt, with Lasticurve-back. Absence of boning and lightness of material reveal the natural lines. Suede batiste, sizes 20 to 30..... **$5.00**

No. 562 For medium figures. Very low bust; extra-long skirt, with Lasticurve-Back. Inserts of semi-elastic Lastikops Cloth, extending three inches above the waist-line and five inches below, give wonderful ease and the "natural" lines. This effect **ENTIRELY NEW.** As in No. 561, the new short front gives all needed figure-support. Suede batiste, in sizes 20 to 30 .. ... **$5.00**

For FULL Figures

These two models combine the fashion-type known as the "nature figure" with the highest development of the perfect physical support for which the Nemo Hygienic Corset System is famous:

No. 551 For stout women. Combines the comfort of the old short corset with the newest fashion-effects Low bust; front steels with incurved ends; a new and clever device that gives perfect abdominal support. Very long skirt, with semi-elastic Lasticurve back. Of fine white coutil, sizes 22 to 36..... **$5.00**

No. 552 KOPSERVICE CORSET, for full figures. Similar in general construction to No. 551, but with lower bust and front steels somewhat shorter below waist; wide front-gores of semi-elastic Lastikops Cloth, extending far below the waist-line, give additional freedom for the natural figure. Of fine white coutil, sizes 22 to 36..... **$5.00**

Chamberlin=Johnson=DuBose Co.

The Atlanta Journal.

ATLANTA, GEORGIA.

Journal Building, 5 North Forsyth Street.

Entered at the Postoffice in Atlanta as Mail Matter of the Second Class.

Daily, Sunday, Semi-Weekly.

JAMES R. GRAY, President and Editor.

TELEPHONES:

Circulation Department.. .. ..40 and 2003
Local and News Departments 566
For all other departments, ask for Journal's exchange—Main 2000

Carranza probably didn't choose to be treated as a vice-president.

Tennessee will also miss the annual bock beer spring signal.

Horace Greeley would hardly advise the young man of today to go to Mexico.

Memphis hasn't reached the stage in reform yet where a saloon would appear as a novelty.

Twelve Months of Wilson.

"We shall restore, not destroy. We shall deal with our economic system as it is and as it may be modified, not as it might be if we had a clean sheet to write upon. This is not a day of triumph, it is a day of dedication. Here muster, not the forces of party, but the forces of humanity. Men's hearts wait upon us, men's hopes call upon us to say what we will do. Who shall live up to the great trust? Who dares fail to try? I summon all honest men, all patriotic, all forward-looking men to my side."

It was a year ago today that these words were spoken by Woodrow Wilson, upon his inauguration as President of the United States. How wonderfully have they been wrought into deeds! For party leadership and national leadership, for practical constructive work in behalf of the country's common interests, the first twelvemonth of the Wilson administration is unsurpassed and, perhaps, unparalleled in American history. It has been a year of restoration. The Government has been dedicated anew to the ideals on which it was founded, to honor and justice and freedom. It has been a year of revolution, peaceful and orderly but none the less far-reaching. Old rights have been reclaimed, old wrongs swept away. The nation's thought and will have turned back to the faith of its youth, and have turned forward to the soundest hope of its future.

However widely political opinion may differ on the laws enacted in the first year of the Wilson administration, there is no denial that they squarely fulfil the party's pledges. Republicans and "Progressives" admit, some reluctantly but all unreservedly, that the President's program has been carried out, and that Democracy has kept its word with the people. Mr. Taft himself declares with admirable candor: "I rejoice in the existence of a situation in which the party in power is fulfilling its promises made in the platform, and is doing so by following the guidance of the head of the party, who is charged by the people with the party's responsibility." And the Chicago Tribune, the most distinguished champion of the Roosevelt party, declares, "It is admitted even by the President's political opponents that he is responsible for real, constructive legislation." Aside from the merit of what has been done, is it not a profoundly significant fact that the Government is once more in the hands of men who do precisely what they said they would do and who hold their party strictly to its pre-election contract? That is responsible government, that is truly representative government, a cheering token of the Republic's vitality.

It is not only the steadfast honesty but also the high usefulness of the Administration's first year that is so remarkable. It has worked efficiently and helpfully as well as faithfully. It has transformed the country's economic order without harm or disturbance to the ordinary courses of business. The tariff has been revised, and for the first time in fifty years striped of unjust patronage to special interests; it has been revised genuinely downward in spite of the powerful forces that hitherto controlled legislation. Yet, the effect of this great change, far from being hurtful to business, has aroused industry to keener endeavor, so that we find the country's export trade flourishing today as seldom before. The depression which it was predicted would follow tariff reductions has not come, but instead a spirit of fresh energy and hope is astir.

Even more important and far-reaching than the tariff act is the banking and currency law which solves a problem that had perplexed the nation for long decades. Preceding administrations had striven vainly with this issue. Commissions had been appointed, divers plans submitted, the inadequacy and perils of the old system were clear to everyone; but not until this Congress, in response to the President's appeal, set to work on a banking and currency bill was there any assurance of reform. The measure encountered particularly stubborn and resourceful opposition, but through the President's firmness and tact, it was carried to success; and no sooner had it become a law than the financial interests of the country joined well-nigh unanimously in approving it and in giving the new system their hearty support. The resultant benefits to business are beyond reckoning. The control of monetary resources by one or two financial centers and by particular groups of men for ttheir special advantage has been ended. The menace of panics has been removed, the facilities for worthy credit have been supplied, the ways for action and enterprise have been opened; new freedom has been vouchsafed to business and new prosperity will inevitably ensue.

Either of these performances—the tariff law or the banking and currency law—would suffice to make an administration historic. But in addition to them, the Wilson administration has accomplished since March the fourth last a number of things scarcely less notable. It has put upon the statute books an income tax law, truly described as "the first successful attempt since the Civil war to shift part of the burden of government from poverty to wealth." It has dispersed the lobby that infested the capitol and interfered with the freedom and integrity of legislation. It has set firmly afoot a plan of conserving and turning to practical account the country's natural resources, especially by way of developing the soil and upbuilding the interests of the farm. It has planted our foreign policy on a higher plane, and is now successfully untangling serious difficulties that once threatened to forfeit us the friendship of Great Britain and other world Powers. It has effected the peaceful surrender of Big Business to the law and the rights of the nation, and while a few measures dealing with the trust problem remain to be enacted, the backbone of this vexing issue has already been broken and the way to thorough readjustments, without further agitation, is open.

This is the record of a Democratic President and a Democratic Congress in one year's work together, a record of really marvelous achievement. Many forces, many men have joined in its making, but leading them all is Woodrow Wilson, whose power of intellect and character opens a new chapter in the world's history of statesmanship.

Whether or not Atlanta gets the regional bank it will remain a banking region.

A dressmaker may not be able to write her own name and still be an expert at figures.

We are not one of those who would try to be sarcastic by referring to him as "Giff" Pinchot.

With Spring barely three weeks off, it is up to the young man to get busy with his thoughts.

The fruit crop fatality rumor is over for the present, but the boll weevil will be along by and by.

Our Relative Naval Strength.

The Journal is in receipt of several requests for information on the relative strength of the United States navy. Standards of reckoning are so diverse in this regard that it is difficult to give one inclusive and satisfactory answer. Great Britain, Germany and the United States are commonly recognized as the leading Powers in navy equipment. One authority credits Great Britain with six hundred and thirty-seven ships and one hundred and thirty-six thousand, four hundred and sixty-one men; the United States with three hundred and twenty-three ships and fifty-nine thousand, six hundred and fifty-one men; and Germany, with two hundred and ninety-six ships and thirty-three thousand, five hundred men.

That estimate, however, is so general in its terms as to require much modification. More specific is the World Almanac's report which gives Great Britain twenty-nine modern battleships, Germany nineteen and the United States fourteen; Great Britain thirty-eight older battleships, Germany twenty and the United States twenty-five; Great Britain forty-two first-class cruisers; Germany nine and the United States five; Great Britain two hundred and twenty-seven destroyers; Germany one hundred and forty-one and the United States sixty-two; Great Britain fifty-eight torpedo boats; Germany forty-seven and the United States twenty-seven; Great Britain eighty-five submarines; Germany thirty and the United States fifty.

A recent issue of Naval Institute Proceedings contains an interesting estimate prepared by Lieutenant C. C. Gill, U. S. N. The New York Sun epitomizes an important part of this officer's discussion. "The strength of the modern navy," it says, "is determined chiefly by the number of its dreadnaughts (including battleships and battle cruisers), destroyers, torpedo boats and submarines. Tonnage does not afford a satisfactory valuation, because pre-dreadnaught ships which cannot take their place in the first line of battle swell the total. England, for instance, has forty pre-dreadnaught battleships of ten thousand tons and over, and the United States twenty-four but most of them could be quickly sunk by an all-big-gun ship."

Of dreadnaughts of both types, England, we are told, has twenty-seven built, Germany seventeen, the United States seven, and Japan three. "Of dreadnaughts building or authorized, England has fifteen, Germany nine, Japan seven and the United States five." The Sun notes in this connection that "of capital ships built and building, the United States can reckon twelve and Japan ten, four of the Japanese building, being of 30,000 tons to carry fourteen-inch guns and three of them being of 27,500 tons to carry primary guns of the same calibre. The United States has one ship of 31,000 tons building and one authorized; both will have main batteries of fourteen-inch guns."

The estimate made by Lieutenant Gill continues as follows: England has of destroyers built 143; torpedo boats 49 and submarines 72; Germany, 130 destroyers and 24 submarines (no torpedo boats); the United States, 46 destroyers, 18 torpedo boats and 25 submarines; Japan, 54 destroyers, 28 torpedo boats and 13 submarines; France, 81 destroyers, 139 torpedo boats and 75 submarines. Of such boats building England has 44 destroyers and 22 submarines; Germany, 12 destroyers and 12 submarines; the United States, 16 destroyers and 26 submarines; Japan, 2 destroyers and 2 submarines, and France, 5 destroyers and 18 submarines."

Evidently, the United States is in need of a stronger navy. It is to be hoped that Congress will adopt the two-battleship porgram which the House comittee has recommended.

TWO "NEAR" JINGOES

By Savoyard

Mr. Frederick Huntington Gillett, a member of the national house of representatives from the Springfield district of Massachusetts is a veteran solon now serving his eleventh term. As befits a Massachusetts public man Mr. Gillett is a graduate of Amherst and finished off at the Harvard Law school. He has the port of a statesman and if a gentleman from other quarters of our republic, representative in congress, meets him the chances are that that stranger would welcome a closer acquaintance.

With his large experience Mr. Gillett would be a leader in congress even if he were of smaller intellectual capacity than is his. His acquired knowledge is considerable and in debate he holds his own quite well with his competitors on the other side.

• • •

Mr. Gillett is of the old guard of the ex-G. O. P., and he is "too much sot in his ways" to climb out of the rut. He is in a rage over our foreign affairs. Now it is historical truth that since John Quincy Adams first discovered that "A was an archer and shot at a frog," nobody but a Massachusetts man has any right to know anything about "foreign relations," much less talk about 'em and meddle with 'em in any way or particular whatsoever.

There was Charles Sumner, created, no doubt, when nature was fretted with mankind, and Mr. Sumner refused to allow President Grant and Secretary Fish to deal with our foreign relations—that element of our political polity being, as he esteemed it, the peculiar province of Massachusetts and in that behalf he was all of Massachusetts and the whole show. Grant was nothing if not a fighter, and so he put old Simon Cameron up for chairman of the committee on foreign relations against Sumner in the senate, and by the vote of the negro senator from Mississippi, Revels, whom Sumner had exploited in New England and whose purse he had swelled to the sum of more than $10,000, spoil of the lecture field—by the vote of Revels, Sumner was degraded and sold Simon Cameron, who knew less of foreign affairs than all the rest of the senate put together, was made chairman.

• • •

It's funny—Uncle Cullom forestalling Cabot Lodge as head of that committee. If Harvard ever turned out a man for chairman of that council more fitted for the place than any other son of Harvard, Henry Cabot Lodge was the man; but Father Cullom was ahead of him, and for one, I am sorry it was so. Lodge holds up the reputation of the old commonwealth for intellect, for culture, and for character. For his lights—somewhat dim, I grant you—he is a very superior man, and as chairman of the senate committee on foreign relations he would have proved as great as any who ever sat at that council board.

• • •

Well, to get back. Mr. Gillett is distressed because of the "foreign policy" of the Wilson administration. He delivers himself of some sarcasm of the "man milliner" and dilettante brand ,and for that sort of stuff it is very good.

But what does the Hon. Gillett mean? He don't know. Now, Oliver Cromwell was the only man in Anglo-Saxon history that could successfully ride a horse to a destination he wot not of. Gillett is too light for that and the horse too fiery and untamed.

This here Mr. Gillett is giving the administration unstinted Tophet for its foreign policy and he asseverates it has made a mess of the Mexican situation. How? The administration has not provoked war. What does Gillett mean? He either wants war or peace. Wilson says Mexico is in a state of anarchy and that things must get settled down there without war between our country and Mexico.

• • •

Here is what Gillett means and is afraid to say—just this: Some of our rich men have vast sums invested in that country. True, they sent their millions there "on spec," but this is a rich man's government and it is the duty of the administration to go to war, shed the blood of hundreds of thousands of our young, adventurous, best and bravest, to make the investments of Mr. Hearst—and such as Mr. Hearst—there profitable! That is what all this carping is about. Now, I don't believe that Gillett is that sort of man, but if he will read Dean Swift's 'Tale of a Tub" he will find this or something very like it:

"The extreme felicity to which mortal man can attain in this world is to be a fool among knaves."

Of course, this is merely implication. In general Mr. Gillett is far from fool.

But I don't know about the Hon. Mondell, of Wyoming. He represents the Hon. Warren's sheep ranch in congress. The Hon. Mondell is as vigorous in his denunciations of Mr. Bryan's foreign policies; but he is not quite as graceful as the Hon. Gillett.

I would say to the Hon. Gillett and to the Hon. Mondell that the administration has nearly scoured and swept the house at home. Maybe it will devote a little time to foreign affairs by and by.

And let them not forget—the American people compose the jury from whose verdict no appeal lies.

The Scholar in Politics

Learning and life are drawing closer together in public affairs. The scholar is going into politics. Gladstone was more of a statesman because he translated Homer and was an authority in biblical criticism, and Balfour added to his public influence by his knowledge of philosophy. In our country the academic teacher is becoming a practical politician. A university professor is president of the United States, and Philadelphia has two candidates for governor in the coming primary election—one the dean of the Law school of the University of Pennsylvania, the other superintendent of the public schools. Winston Churchill is at once a novelist and a man of affairs. John Sharp Williams and Henry Cabot Lodge, of the United States senate, are scholars who carry their fine training into the practical life of the country. While Theodore Roosevelt may be thought of as a lion hunter and "rough rider," he is in every sense of the word a man of letters. Gradually our universities and colleges are becoming political centers. All the political eggs are no longer hatched in saloons. The world has advanced. Ex-President Eliot, of Harvard, is a political factor in the highest sense, and David Starr Jordan, of Stanford, fills a large place in the political life of the worald. Men of learning represent us at the Court of St. James, Rome, Amsterdam ,and other capitals, and numerous examples might be cited, showing the trend of scholarship toward practical things. This is entirely commendable. It is the duty of men of learning to hitch their wagon to a star. Too long has that wagon been hitched to a book. Scholarship has a right to be consecrated to the highest welfare and destiny of the nation.—Philadelphia Ledger.

Just Human Nature

When Chris Columbus sailed, the sailing business wasn't fun. They didn't loaf on deck and bet on how the ship would run. The sailors didn't do a dance and carol, "Yo, heave ho!" They weren't even sure about the route they had to go. The troubles of old Chris were such as frequently arise. He hadn't the facilities to boost his enterprise. He sailed into the darkness with a heart both bold and proud, without a thought of some day selling tickets to the crowd. If Columbus had discovered first the photographic trick which helps the travel-talker catch the quarter, dime or nick; if he had just been able to produce a mile or two or moving picture film to show a hemisphere brand new, Columbus never would have pined in poverty and woe. He would have turned an eager crowd away, at every show. The public would have paid to see where New York was to be, and also Philadelphia, not forgetting Kankakee. They'd want to see that continent, the spot of earthly bliss, within whose midst would rise the city christened after Chris. Alas, our tears must fall as we recite his story sad. He wasn't well equipped and therefore drifted to the bad. For nothing could have stopped the fame and profit of his plan, if Columbus could have hooked up with a moving picture man.

Villa, the Adventurer

A STOUT, heavy Mexican, with a mustache, dressed in a soiled brown suit, his shirt collar open at the throat, was kicking mules. Just outside of Chihuahua City a troop train stood on a siding, loading animals, guns and soldiers for the advance on Torreon. Ragged men with big sombreros and cartridge belts crossed over their breasts climbed to the roofs of the freight cars, carrying their blankets and rifles. Vaqueros herded bunches of ponies between the tracks, shouting and whirling their lassos. Dust rose in thick clouds. The soldiers called to one another, grinning: "Oyga, companeros, now we're going to knock down a few colaroditos! Poco tiempo California!"

Hundreds of peddlers, selling pine nuts, cigarettes, boiled sweet potatoes, bottles of goats' milk, colored handkerchiefs, whined their raucous cries. The jam, the heat, the dust were terrible. I had just come from the splendid ante-room of the governor's palace, where I had stood, hat in nand, with many officials, capitalists, promoters and generals, for some hours, in the vain hope of seeing Governor Francisco Villa.

I watched the big man as he drove the mules into the stock car. A big hat sat on the extreme rear of his head. His mouth hung open generously, and from it issued a perfect stream of mule driver's maledictions. He was covered with dirt. The sweat poured down his face. He would head a mule up the gangplank—and the mule would invariably balk.

"Chingado! Vamos, hijo de la!" the big man would bellow, kicking the mule violently in the stomach. The animal would snort and gallop up the runway. Finally all the mules were loaded in that car. The driver put his shoulder to the door and crashed it shut. Then he wiped his forehead.

"Amigo!" yelled he to a passing soldier. "Give us a little drag." The man produced a canteen, which the other upended.

"Hey!" cried the soldier. "You needn't drink it all!" The big man finished the last drop and handed it back, grinning. "Go over to the river and say you have my permission to fill it up again."

His forehead and turned-up nose were so boyish and his grin so good natured that I spoke to him.

"They're sending a good many troops," I said. "It looks as if Villa's going to attack Torreon right away."

He turned around and I was looking into a pair of hard, staring, round brown eyes set in whites slightly bloodshot from much exposure to wind and sun.

"What do you think about it?" he said.

"Well," I answered, "I think that there won't be much fighting after you fellows take Torreon."

"Oja-la!" he ejaculated, suddenly serious. "Let's hope so." He looked around at the preparations for a minute without speaking. "Oyga amigo!" he shouted to a soldier who stood sentinel with his rifle at the end of the train. "Say, friend, go and tell General Natera to come here for a minute." The man shouldered his gun and slouched out of sight. I said to myself, "This is either a joke or that fellow's got his nerve. Imagine an American private soldier sending for a general that way!"

In a few minutes the young, slender figure of General Natera, in a khaki uniform, swung around the corner of the car. He marched right up to the big, dirty man, saluted and said. "What did you wish, my General Villa!"

Villa had then been governor of Chihuahua about two weeks, when the revolution burst out under Canaura a year ago. Exactly eight months before, on April 20, he had crossed the Rio Grande with two men a pound of salt, two pounds of sugar and a kilo of coffee as his entire outfit with which to attempt the conquest of Mexico.

Villa recruited in the mountains near San Andres. Hundreds flocked to his standard. His personal following in the north was tremendous. During the long years of his outlawry, a half mythical, wholly heroic legend had grown up around his name. The goat herds camping on the hills at night sang around their fires interminable ballads about the romantic deeds of Pancho Villa, friend of the poor. He was the Mexican Robin Hood, and they are sticking to him today.

Even in the field among hundreds of men who would die for him, Villa trusted nobody. His desperate years of flight had taught him that, and the trips he had made across the country, with a price on his head, traveling half the night with one faithful companion and riding until morning to get away from him. He never told a soul in the army his plans until he gave the order at the last minute.

No one knows what Villa will do next. At night, when the army arrived at a camping place, Villa has been in the habit of throwing the reins of his horse to a soldier, taking his serape on his arm and going off to sleep alone in some hidden place in the hills. In the middle of the night he would suddenly appear to some outpost in exactly the opposite direction, miles away. And a sentinel caught napping he killed on the spot with his revolver.—John S. Reed in El Paso dispatch to the New York World.

Dumas on Flying the Atlantic

Alexander Dumas, engineer, has the faculty of imagination usually associated with a distinguished name. Talking on Thursday to the Society of Aerial Navigation about flying the Atlantic, he admitted that it could not be accomplished with any machine now in existence, but declared that one could be built to make the voyage. It must be a leviathan of an aeroplane equipped with four 200 horsepower motors working in pairs alternately and fed by four and a half tons of petrol. It must be capable of carrying ten men and 5,000 pounds of food for a flight of 100 hours. Alexander Dumas, engineer, would be regarded as a dreamer by Mr. Arville Wright, who says:

"You do not increase your lifting power with the size of your plane surface. Aeroplanes are not like steamships and railroad locomotives. You lose efficiency heavily instead of gaining it with an increase in size."

The triumph of a Russian inventor who has carried seventeen passengers in his "aerobus" bears Mr. Wright out, it was a wonderful performance, but the big machine, driven by 100-horsepower motors, could not keep the air for more than eighteen minutes. A light aeroplane with a moderate spread of "canvas" will go faster and further than a heavy machine eqipped with powerful motors, and Mr. Wright declares that the greater the horsepower the less reliable the moto is. Neither Vedrines nor Garos uses a big aeoplane, nor did the German aviator who was credited with a flight of 1,000 miles.

It is singular that the transatlantic enthusiasts are overlooking the shortest stretch of ocean, that between St. Vincent in the Cape Verde Islands and Pernambuco in Brazil, which is 1,619 miles as the crow flies; some fifty miles could be cut off by landing north of Pernambuco.—New York Sun.

Quips and Quiddities

"I suppose," said the new saleswoman, "that you want a suit that will make you look attractive to your husband?"

"Attractive to my husband!" echoed the shopper. "I should say not. He wouldn't know if I wore a suit ten years old. What I want is something that will make my next door neighbor turn a pale pink green with envy."

"Yes," sighed the opera manager, "we had a pretty rough season every way. But what took the sand out of me was the row between De Recker, the leading tenor, and De Squalchi, the prima donna. You know what an awkward stage presence De Recker has? Well, he stepped on Squalchi's train thirteen times during one performance, and the next night she came on as Marguerite in bloomers. That came mighty near breaking us."—Puck.

"Tomorrow," announced five-year-old Sidney proudly to his kindergarten teacher, "is my birthday."

"Why," returned she, "it is mine, too."

The boy's face clouded with perplexity, and, after a brief silence, he exclaimed, "How did you get so much bigger'n me?"

THE ZABERN INCIDENT

By Frederic J. Haskin

Zabern, a small town in Alsace, part of the Reichsland, German imperial territory, for the past few months has attracted to itself international attention. Within its boundaries, the smouldering discontent of civilians with the disdainful brusquceness of the military broke into open rupture. This happened during the early part of last November. The affair served to focus the attention of the whole German people upon the anomaly of a military aristocracy exerting a dominating influence on the life of a nation under conditions of rapidly advancing democracy. As an immediate result, it has raised the question of properly subordinating the military to the civil life.

• • •

The important feature of the Zabern case was the usurpation by the military authorities of the powers of the civil authorities. In declaring martial law, the commanding officer in the Alsatian village invoked the support of a cabinet order of 1820, placing the suspension of civil government at the discretion of the commanding military authority. His action aroused a storm of animated criticism in the German newspapers. The question was repeatedly asked as to what limits there were to willful interference by the military with civil law and order.

• • •

Press dispatches for the past three months have been filled with references to the Zabern affair and to actions which have grown out of it. These notices have unduly magnified the importance of the case in its bearing upon the peace and security of the empire. However, the foreign correspondents have followed largely the exaggerated clamor of the radical German papers.

• • •

Just how the trouble started was not developed clearly by the governmental investigation. Unimpeachable witnesses, both civil and military, in several cases gave flatly contradictory testimony. A large residue of anti-Prussian sentiment was, likely, the chief factor in the unrest. Alsace-Lorraine has never fully returned the vehement affection which tore it from France and forced it back into the German fold. The Reichsland had belonged for 200 years to France. It has been part of the empire for a mere forty years.

• • •

Alsace-Lorraine has been "debatable land" from the days of the decline of the Roman empire. Romanized Franks and Germanic barbarians began the struggle for this boundary territory soon after the beginning of the Christian era, and with varying successes this struggle has lasted until the present day, when there still survives considerable French sentiment in this territory under the German flag.

• • •

First in Bismarck's stipulations upon the conclusion of the Franco-Prussian war in 1871 was that Alsace-Lorraine should be ceded to the newly established German empire. Against the accession to this demand the Alsatians made bitter protest. Although overweeningly of German stock, the Alsatians had forgotten their kinship in their 200 years of French rule, from the Peace of Westphalia in 1648. Upon the transfer of the provinces to the Germans 45,000 of them removed to France rather than become German subjects.

• • •

During the war with France German arms met with their most bitter resistance from the people of Alsace-Lorraine. Forty years of conciliatory and beneficial government have not dispelled all the bitterness. This dimming undercurrent of hostility, as well as the reaction of the cold, precise and formal character of the Prussians upon the lighter southern spirits of the mercurial Alsatians, was probably the supporting cause of the petty "rumpus" which they started.

• • •

The friction between the citizens of Zabern and the officers of the Prussian regiment garrisoned there started last fall. The citizens were wrought up over the strict discipline of the Prussian colonel in command and, more especially, by the curtness and swagger of the officers, according to the witnesses examined at the courtmartial in Strassburg. In truth, it is likely that the officers' bearing of conscious superiority, a leading characteristic of the military the world over, was the means of touching off the Alsatians' resentment.

• • •

Petty quarrels arose between the soldiers and the citizens. Colonel v. Reuter, the commanding officer, became suspicious that his men were being baited and that, in meting out justice after such quarrels, the courts were discriminating in favor of the townspeople involved. Several offensive articles were printed in a local newspaper, one of which, an attack upon Colonel v. Reuter, was exposed upon a bulletin board, adding to the sense of injury of the wrathy officer. Colonel v. Reuter complained to the civil authorities. The unrest of the townspeople grew. Officers and soldiers of the regiment were molested on the streets. Women and children gibed at them as they passed. The colonel became impatient at what he considered the neglect and laxity of local officials.

• • •

Further request was made to the chief of police of Zabern for protection. This was promised. Meanwhile, the temper of the populace became more strained. Young artisans and laborers joined with the women and children in mocking the officers. Cries of "Vive la France" and the notes of the "Marseillaise" sounded as the soldiers walked along the streets. Behind the backs of the officers the tormentors shouted "Prussian swine" and similar epithets, suitable for working a military man into a cold fury.

• • •

This state of things endured until the doughty Prussian colonel declared the town in a state of insurrection, and proceeded on November 27 and 28 to suppress all annoyance to the soldiers by the force of fixed bayonets. No blood was shed, but many arrests were made, including some of the higher civilian officials, who refused to obey the command of a twenty-two-year-old lieutenant to "move on." The report of Colonel v. Reuter's drastic action ran like wildfire through the German newspapers, and supplied material for vigorous criticism, dire predictions of evil consequences and anti-administration articles on the front page of innumerable papers for more than two months. Public sentiment was ovewhelmingly in support of the Alsatians. Prompt action was taken by the military autnorities and an investigation ordered. A preliminary hearing was held, and the matter finally disposed of by a sitting of a military court at Strassburg.

• • •

The military court for the trial of Colonel v. Reuter and two lieutenants of the regiment on charges of exceeding their authority and illegally exercising the police powers, convened at Strassburg, the capital of the territory Alsace-Lorraine, during the first week in January. The testimony of Colonel Reuter was a sharp, indignant indictment of the people of Zabern, whom he accused of hateful, spiteful actions toward the military, amounting to open revolt. He further implied that the civil authorities were in a conspiracy with the townspeople against them.

• • •

Civilian witnesses denied that there had been any occasion for the declaration of martial law. They testified that the ill will of the townspeople had no political significance, but that it had been directed entirely against Colonel v. Reuter and an unpopular senior lieutenant on his staff. They disclaimed any bad feeling toward Prussian or Prussians, and contradicted all charges of disturbances. Other witnesses, however, largely corroborated the testimony of the officers. Among other things the civilians stated that the sight of the younger officers upon the streets irritated them. The probable cause of this irritation was made apparent in the recital of one of the younger officers, which was filled with allusions to the "rabble." This young man's testimony went far toward showing that German military officers are brought up in belief that a great gulf stands between them and people of civil life.

STREET APPROPRIATIONS NOT NEARLY SUFFICIENT

Street Committee of Council Faces Difficult Problem in Mapping Out Work

The street committee of generol council was shown Monday by Capt. R. M. Clayton, chief of the city construction department, that the appropriation for street projects in the finance sheet are insufficient to complete the projects.

Captain Clayton laid before the committee his estimates of what the various projects will cost, as compared with the amounts provided in the finance sheet, and asked the committee for instructions how to proceed.

The committee, being unfamiliar with the local situation on each project, and realizing that it was not in a position to give instructions, determined to visit the various projects, and to this end agreed to hold daily meetings beginning Wednesday afternoon. This meeting, however, will have to be called off on account of the funeral of Alderman J. H. Harwell, and the committee will make its first trip Thursday afternoon.

Captain Clayton's figures showed that West Peachtree, which gets an appropriation of $15,000 in the sheet, will cost $38,880; that West Mitchell street, which gets $6,000, will cost $24,934; that South Pryor street, which gets $15,000, will cost $35,494; that the Peacntree street "bottle neck," which gets $16,000, will cost $35,621; that Spring street, which gets $5,000, will cost $30,000; that Glenn street which gets $10,000, will cost $20,000.

Three members of the Fulton county board, Messrs. Waters, Winn and Smith, appeared before the street committee and announced that the county is ready to map out its program of street work in the city for the year, as soon as the street committee gives the county board the necessary directions.

They stated that the county is ready to put a gang of convicts to grading on Spring, whenever the city is ready. Citizens interested in the Spring street project appeared before the committee and urged that the county be allowed to proceed at once. But the committee, being uncertain as to certain details of the proposed new grade, right-of-way, etc., determined to wait and make an inspection of the street.

TRI-STATE WATER AND LIGHT PROGRAM READY

Convention to Be Held in Atlanta by Association April 10 and 11

The program for the Tri-State Water and Light association's convention in Atlanta on April 10 and 11 was announced Tuesday afternoon following a meeting of the local committee in the offices of the Atlanta convention bureau. About 250 delegates are expected to attend that convention. It will be held in the assembly room of the Piedmont hotel, which hotel will be headquarters of the meeting.

Mayor James G. Woodward will welcome the convention when it opens on Friday morning, April 10. A. J. Sproles, of Greenwood, S. C., will respond to his welcome. A round-table discussion will take up the afternoon meeting. A theater party that night will be followed by a Dutch supper at the Piedmont hotel. The next morning will be spent in an automobile tour of the city, inspection of the new sewage disposal plants and of the city waterworks, and a Brunswick stew feast at noon at the waterworks.

Frank Erwin is chairman of the local committee, and Fred Houser is secretary. The other members are Peter Peterson, C. M. House, L. J. Leary, W. Z. Smith and J. W. Nash.

GIRLS ROUTED BY FIRE WANTED TO RETURN

Ran to Street in Night Garments, Were Prevented Entering House for Clothes

Patrolmen summoned when a fire alarm was turned in at 1 o'clock on Wednesday morning had great difficulty in restraining two young women, Miss Mae Entruder and Miss Manse Morris, from rushing into their burning home, 129 Ivy street, to get the clothes they had left behind them.

The young women, the only occupants of the house, rushed out in their night dresses when the fire began. Then, when it appeared that all of their clothes were to be burned, they made desperate efforts to get back into their room, over which the flames were rising.

A passerby turned in the alarm. The damage was not great, being confined mostly to the roof near a defective chimney.

TAYLOR MADE PRESIDENT OF ATLANTA GREETERS

R. Frank Taylor, assistant manager of the Piedmont hotel, was Tuesday evening elected president of the Atlanta Greeters' association at a meeting held at the Hotel Ansley. He is also president of the Southeastern Greeters' association. Claude England, chief clerk at the Aragon hotel, was named secretary of the local organizatioin.

President Taylor appointed a committee to provide for the entertainment of the Southeastern Greeters' convention, which takes place here July 7 and 8, 1914. J. F. de Jarnette, assistant manager of the Ansley, was made chairman.

MACCABEES WILL ENTERTAIN MARKLEY

Local members of the Knights of the Maccabees are preparing an elaborate program for the visit of D. P. Markley, supreme commander. Mr. Markley will arrive Friday and will be met at the train by a large local delegation. An open meeting will be held that evening, commencing at 8 o'clock, in the Wigwam, 36 Central avenue.

Addresses will be heard from Governor Slaton, Mayor Woodward, Commander Markley and others, and will be followed by a musical program and refreshments. All Maccabees and their friends are invited to attend.

COURT OF APPEALS OF GA.

ARGUED AND SUBMITTED.

Irving Early vs. State; from Bibb.
Henry Freeman vs. State; from Spalding. (Dismissed.)
Eddie Milner vs. State; from Spalding. (Dismissed.)
Winnan Powell vs. State; from Spalding.
Charlie Stokes vs. State; from Spalding. (Dismissed.)
Nelson Strickland vs. State; from Pierce.
William Bell vs. State; from Dougherty.
Bud Black, alias F. Smith, vs. State; from Oglethorpe.
L. C. Woodcock vs. State; from Wayne.
Rich Armill vs. State; from Coweta.
Waldo Dunn vs. State; from Fannin.
Cob Moore vs. State; from Bartow.
Collier Terry vs. State; from Douglas.
G. H. Manson vs. State; from Emanuel.
Elby Thompson vs. State; from Pierce.
Florfed Mills vs. State; from Fulton.

A GREAT RECORD!

YEAR OF MR. WILSON AS PRESIDENT SHOWS TRANSFORMED PARTY

(Continued from Page 1.)

financial question, but it remained for a Democratic president to initiate and urge a modern currency system that meets the business needs of the nation.

ELIMINATION OF LOBBY.

3. The elimination of the lobby from congress as a result of the exposures made by President Wilson. Special committees were appointed by both branches of congress to investigate this lobby. The committees examined hundreds of witnesses and the result of that legislation is about to be introduced to correct this abuse, if legislation can correct it.

4. The perfection of the first two amendments to the constitution since 1870; namely, the imposition of an income tax, and the provision electing senators by the direct vote of the people. The income tax measure, which is a feature of the new tariff law, "makes the fortunes of the rich bear their proportionate part of the burden of taxation," and will bring into the federal treasury $100,000,000 a year, according to Democratic claims.

5. The peace program of Secretary of State Bryan, who has negotiated treaties embodying the principle of "postponement" as an integral feature of international law, with the purpose of divesting international disagreements to their inflammable character. Seven of the treaties embodying the plan have been negotiated.

6. The action of the president in bringing together representatives of capital and labor, resulting in the prompt passage of the industrial employes' arbitration act by congress, thereby preventing a tie-up of railway passenger and freight trains east of the Mississippi.

"THE NEW CONSCIENCE."

7. The president's "constitution of peace" or "the new conscience," resulting in the voluntary breaking up of interlocking directorates. The withdrawal of J. Pierpont Morgan and his partners from the directorates of twenty-seven different corporations has been followed in turn by the retirement of George F. Baker and others from interlocking directorates. They pursued this action in advance of the statute prohibiting interlocking directorates soon to be written on the federal law books.

8. President Wilson's program of co-operation with the business interests of the nation, resulting in the elimination of the American Telephone and Telegraph company, popularly known as the telephone trust, from control of the Western Union Telegraph company.

9. Action of the secretary of the treasury in depositing $50,000,000 of government funds in the banks of the south and west to assist in the movement of crops. Under previous administrations this money has been made available only for the banks of New York.

FOREIGN POLICY.

12. The foreign policy of the administration, which divorced the government from affiliation with the New York financial interests that were parties to the six-power loan to China.

13. Development and extension of the parcel post system, comprising a reduction of rates and an increase of the size of packages.

14. The inauguration by the department of agriculture of a system of markets whereby it is hoped scientific and modern business methods will be applied toward the elimination of waste in distributing farm products.

15. Action of the secretary of the navy in forcing the armor plate trust to submit in competition bids for armor plate and for iron and steel used in the construction of Battleship No. 39, which effected a saving of $782,117; and similar efforts which secured a saving on projectiles of $1,098,460.

HELP TO WOMAN ON THE FARM.

16. Action of the secretary of agriculture in extending the work of that department to the home life of the farmer, so as to bring about a better knowledge of farm domestic conditions, and to experiment with labor-saving devices and methods. This is an effort to help the woman on the farm.

17. Formation of a new public land policy by the secretary of the interior, which combines conservation and the proper use of the lands of our national domain. This policy is one that lies between those things advocated by the exploiter and those advanced by the extreme conservationists. His policy is that the land should be used for the purpose for which it is best fitted, and that it should be disposed of by the government with respect to that use under such conditions as to prevent monopoly.

18. Enactment of the Lever bill for farm extension work. It is intended to carry to the farm the scientific discoveries made by the department of agriculture and the state agricultural colleges. The system proposed in the bill has been applied for years by the principal nations of Europe.

19. Action of the president in advocating a primary system for the selection of nominees for the presidency.

20. Enactment of the Alaskan railway bill, which it is believed will open up the resources of Alaska, one of the most productive northern countries of the world. This measure provides for the construction of one thousand miles of railroad, under the direction of the president, at a cost not exceeding $40,000,000.

21. Action of the secretary of the navy in putting into effect a system of academic, vocational and technical instruction for the benefit of the enlisted men so as to increase their efficiency, and to equip the men behind the guns for promotion.

22. Dissolution of the Union Pacific and Southern Pacific merger, and the surrender by the Pennsylvania railroad of its large holdings in its competing rival, the Baltimore and Ohio, in which Mr. McReynolds insisted that dissolutions under the anti-trust laws should be free from the defects of the plans adopted in the Standard Oil and tobacco cases. The attorney general succeeded in having written into the decree in these cases that the stock of the Southern Pacific owned by the Union Pacific should be placed in the hands of a surety company for sale to the public.

So much for domestic matters.

In his foreign policy, Mr. Wilson has had harder going than in domestic matters. In their inception, none of the problems in this field was of his own making, except the Mexican situation and even this question was passed on to him by Mr. Taft. There has been more difference of opinion over the president's course in Mexican affairs than in any other matter he has addressed himself to, not excepting the tariff.

The Mexican problem is inherently difficult and has been made the more delicate because of the conflict betwen the high moral principles upon which the president bases his policy of watchful waiting and the materialistic sentiments of those who sympathize with the foreign concessionaries in the troubled republic. He says there cannot be peace and order, without justice, and that the bloody hands of Huerta cannot work out stable peace, hence his refusal to recognize him. Those who want to understand the president's attitude, give him full credit for doing the best he can under trying circumstances.

The winning fight that the president is waging against free canal tolls for American coastwise ships, the passage last week of the general arbitration treaties with the European nations and Japan, the proposed payment to Colombia for the seizure of the canal strip and the shelving of the Japanese exclusion question have gone far toward removing the irritation that has been felt in foreign capitals toward this country's manner of fulfilling her international obligations.

PARK BOARD IS AGAIN ENLIVENED BY A ROW

Commissioner Belcher Kicks About Removal of Trees and Negro Laborers

Park Manager Dan Carey was severely criticised Tuesday afternoon at a meeting of the park board by Park Commissioner Belcher, of the Third ward, for cutting down certain trees in Grant park.

Commissioner Belcher said citizens living in the Grant park section can see no reason why the trees are being removed in accordance with plans for the development of the park made by Olmstead Brothers, landscape engineers, of New York, at a large cost to the city. The park board sustained Manager Carey.

Commissioner Belcher then took occasion to criticise Manager Carey because negro laborers are employed in Piedmont park instead of white laborers. He argued if the city can afford to pay white laborers $2.35 per day in Grant park it can afford to pay the same price for white laborers in Piedmont park. The price now paid to the negroes in Piedmont park is $1.25 per day.

Commissioner Young in the course of the discussion asserted that "politics and unionism are responsible for the high price of labor in Grant park." This was resented by Commissioner Van Houten, who is one of Atlanta's labor leaders, and he demanded that Commissioner Young withdraw his statement, which Commissioner Young refused to do.

Finally the matter was referred to the general manager and the finance committee of the board.

Floyd Ferrymen Named

ROME, Ga., March 4.—The Floyd county commissioners have appointed the following ferrymen for 1914: J. A. Johnson at Veal's ferry; Josephus Johnson at Bell's ferry, and R. W. Patillo at Freeman's ferry.

HERE'S THE NOMINEES; SO PICK YOUR FAVORITE

Other Names to Appear Shortly in Journal's Easter Gift Distribution

They're off.

The first announcement of the names of nominees participating in the Easter Gift Distribution appears in this issue.

Pick your favorite.

Nearly every town of Georgia is represented and there are a goodly number of entries from Alabama, South Carolina and Florida. There are over 100 nominees in Atlanta alone.

Of course, the nominations are still coming in and it will be a week or more before the list is complete, but the extent and importance of The Journal's $10,000 distribution of gifts is demonstrated by this preliminary announcement.

Pick the winners. It's anybody's race and no one can even make a fair guess as to who will receive the thousand dollars in gold, the two $1,050 Studebaker automobiles, the $1,050 Paige-Brunswick car, or the 100 other big gifts.

The voting has hardly commenced, so there is plenty of time to make a start. It is better, however, to get an early start and nominations should be sent in promptly to The Journal office.

A nominating blank is provided on page two which can be filled in either for yourself or a friend.

The battle of votes is on. Let the fur begin. Every one should pick a favorite and show good will by backing that favorite with votes.

BUCHU PUTS LIFE AND VIGOR IN KIDNEYS

Don't Have Backache, Clogged Kidneys, Spots Before the Eyes—Try Famous Old Folks' Recipe.

No more bone pains, aching back, headache, puffy eyes, swollen legs, offensive urinous odors, diabetes, cloudy urine, or frequent desire to urinate. Try the following: Stop eating sweets or sugar. Get from any reliable druggist a good-sized bottle of Stuart's Buchu and Juniper. Take a spoonful after meals in a glass of water. Kidneys and Bladder will then act fine and natural.

A well-known authority says this is the best kidney and bladder recipe, but the only sure way is for you to try it yourself.

This treatment has cured thousands of sufferers where all other remedies have failed. Stuart's Buchu and Juniper Compound won't make you feel sick when you take it, but tones you up. Stuart's Buchu and Juniper Compound acts directly on the urine through the kidneys. It keeps the blood healthy. It strengthens the neck of the bladder. It regulates the kidneys and does away with backache and all disagreeable symptoms. If discouraged with other medicines try this famous old folks' recipe. Be sure you get Stuart's Buchu and Juniper, as Stuart's is properly compounded for kidney trouble.—(Advt.)

FIVE MINUTES! STOMACH MISERY GONE STOP STARVING!--TRY PAPE'S DIAPEPSIN

Best for Indigestion, Gas, Heartburn and Dyspepsia. It's Great!

When your meals don't fit comfortably, or what you eat lies like a lump of lead in your stomach, or if you have heartburn, that is a sign of indigestion.

Get from your pharmacist a fifty-cent case of Pape's Diapepsin and take a dose just as soon as you can. There will be no sour risings, no belching of undigested food mixed with acid, no stomach gas or heartburn, fullness or heavy feeling in the stomach, nausea, debilitating headaches, dizziness or intestinal griping. This will all go, and besides, there will be no sour food left over in the stomach to poison your breath with nauseous odors.

Pape's Diapepsin is a certain cure for out-of-order stomachs, because it takes hold of your food and digests it just the same as if your stomach wasn't there.

Relief in five minutes from all stomach misery is waiting for you at any drug store.

These large fifty-cents cases contain enough "Pape's Diapepsin" to keep the entire family free from stomach disorders and indigestion for many months. It belongs in your home.—(Advt.)

ROYAL Baking Powder Saves Health and Saves Money and Makes Better Food

GEORGIA MAN IS RESCUED FROM DREADFUL AFFLICTION IN TIME

Resident of Woodstock Finds Himself Restored After His Physicians Failed

T. A. Lewis, who lives out on Route 3, Woodstock, Ga., was the victim of stomach troubles for a long time. He tried the treatments of many doctors. He tried all sorts of remedies.

His sufferings were a serious handicap to his work.

Then he tried Mayr's Wonderful Stomach Remedy. Just as it always does, the first dose proved to him what could be done for his ailment. He took the full treatment; then wrote:

"I have taken your wonderful stomach remedy and am feeling better than I have felt in four years.

"Your remedy does just what you claim it will do.

"I tried several doctors, but they did me no good. I am glad that I have found your wonderful remedy. I have recommended it to some of my neighbors who need it."

Mr. Lewis' experience is just like that of thousands of others who have been delivered from stomach troubles.

Mayr's Wonderful Stomach Remedy clears the digestive tract of mucoid accretions and poisonous matter. It brings swift relief to sufferers from ailments of the stomach, liver and intestinal disorders. Many declare that it has saved them from dangerous operations, many are sure it has saved their lives.

The wonderful success of this remedy has caused many imitators, so be cautious. Be sure it's MAYR'S. Go to Jacobs' drug store and ask about the remarkable results it has been accomplishing—or send to Geo. H. Mayr, Mfg. Chemist, 154-156 Whiting St., Chicago, Ill., for free book on stomach ailments and many letters from grateful people who have been restored. Any druggist can tell you its wonderful results.

(Advt.)

No Restraint of Trade Here

Competition is the Mother of Square Deal and the Policeman of Fair Prices.

Newspaper advertising such as you see in The Journal every day is an example of the finest, fairest competition to be observed in this country.

Under certain restrictions (to bar the dishonest or offensive or unworthy) the advertising columns of The Journal are common carriers.

They are open, on equal terms, to all business men with a clean proposition to put.

Advertisers meet here fairly. Frequently the advertising of competitors appears on the same page.

The Journal is your market place. It is brought to your doorstep. You can buy where you can get the best of terms or the best merchandise.

Readers of Journal advertising always enjoy the advantage of an open market, with prices and service regulated by the law of competition.

The Atlanta Journal

The Journal Covers Dixie Like the Dew

TRUSSES

ELASTIC STOCKINGS, ABDOMINAL SUPPORTERS
V. E. PERRYMAN AND J. C. BURSON
proprietors, with years of experience, at your service. Intelligent examination, expert fitting, gratis. Children, aged or difficult cases a specialty.
PERRYMAN-BURSON CO., 109 N. Pryor St., Opposite Candler Bldg.

Save This List

$5,000.00 IN CASH AND PRIZES

For Labels and Sale Slips in

Journal's Merchants & Manufacturers' Selling Campaign

PRIZES FOR ORGANIZATIONS

First Grand Prize ..... $1,500 in Cash
Second Grand Prize ..... $1,000 in Cash
Third Grand Prize ..... $500 in Cash
Fourth Grand Prize Kranich & Bach Grand Piano, valued at $800
Fifth Grand Prize ..... $200 Victrola

PRIZES FOR GROCERS, DRUGGISTS OR RETAIL CLERKS.

First Grand Prize ..... Twin-Cylinder "Flying Merkle" Motorcycle.
Second Grand Prize ..... Single Cylinder Motorcycle.

PRIZES FOR BOYS.

First Grand Prize ..... Pony, Cart, Harness.
Second Grand Prize ..... Pony, Bridle and Saddle

OTHER PRIZES FOR CHILDREN TO BE ANNOUNCED LATER.

SPECIAL NOTICE — Organizations can exchange votes with any one in the Individual Classes and any individual contestant can "team up" or exchange votes with Organizations. **Contestants must designate whom they wish to exchange with when regular votes are issued for labels and sale slips.**

SALE SLIPS

Enterprising Merchants—Whose Sale Slips Are Good for Votes. Sale Slips Are Good for One Vote for Each Cent Spent, Provided They Are Exchanged for Votes Within Seven Days From Time of Purchase.

A GOOD DRUG STORE
E. H. CONE, Inc.
60 WHITEHALL—19 N. PRYOR
Cash Register Checks and Receipted Bills Good for Votes.

"Look for the Tile Front Store."
J. E. HUNNICUTT & CO.,
53-55 North Broad St.
Tile Floor, Tile Wainscote, Mantels, Grates, Lighting Fixtures.
Receipted Bills Good for Votes.

A. L. CURTIS, DRUGS.
35 West Mitchell St.
Cor. Peters and Haynes Sts.
Cor. Peters and Trenholm Sts.
Cash Register Checks and Sale Slips good for votes.

STEINHEIMER CIGAR CO.,
19 Peachtree St.
Save Cash Register Checks.
PEACHTREE ST.

JAMES PHARMACY
Cor. W. Peachtree and North Ave.
Sale Slips Good for Votes.
JAMES DRUG CO.,
Peachtree, Pryor and Houston Store.
Cash Register Checks Good for Votes.

CRUICKSHANK CIGAR CO.
Peachtree and Pryor; Forsyth Bldg.
Whitehall and Mitchell Sts.
Ask for Voting Certificates.

I. M. BAME CO.
94 Peachtree St.
VICTROLAS AND GRAFONOLAS, VICTOR AND COLUMBIA RECORDS.
Ask for Voting Certificates.

ELYEA-AUSTELL CO.,
35 N. PRYOR
Automobile Supplies, Bicycles and Supplies, Motorcycle and Supplies. Save Receipted Bill or Cash Register Check.

BYRD PRINTING CO.,
46-48-50 W. Alabama Street.
Lithographers, Printers, Binders.
Electrotypers, Steel and Copper Plate Engravers.
Receipted Bills Good for Votes.

GROCERS' PRODUCTS

Stone's Wrapped Cakes—six kinds—save wrapper; 100 votes.
Purity Oats— save carton; 100 votes.
Crystal Gelatine—save carton; 100 votes.
Louisville Milling Co.'s Almixt-Self-Rising Flour — Save Sacks—Six-pound sacks 250 votes; twelve-pound sacks 500 votes; 24-pound sack 1,000 votes, and 48-pound sacks 1,900 votes.
Sauer's Extracts—save top end of carton having name of Sauer—100 and 250 votes.
Dolly Varden Flour—Save sacks—6-pound sacks 250 votes; 12-pound sacks 500 votes; 24-pound sack 1,000 votes; 48-pound sack 1,900 votes.
Meadow Gold Butter—Save wrapp ; 400 votes.
Red Diamond Eggs—Save carton—400 votes.
Temple Garden Tea—Save panel showing net weight 1-8-pound 100; 1-4-pound panel 150; 1-2-pound panel 300; 1-pound panel 600 votes.
Uno Coffee—Save label, 350 votes.
"Stonewall" Brand Coffee—Save carton—300 votes.
"Breakfast" Brand Coffee—Save carton—300 votes.
Block's Kennesaw Biscuit—Save wrapper—50 votes.
Block's Graham Wafers—Save wrapper—50 votes.
Block's Lemon Snaps—Save wrapper—50 votes.
Any of Block & Co. Crackers—Save wrapper 0 votes—100 votes.
Calumet Baking Powder—Save the enclosed slip in can—250 votes.
Domino Rice—Save empty carton—100 votes and 250 votes.
Hagan & Dodd Co.'s—Red Rock Ginger Ale—Save crown tops—50 votes. Lemo-Lime—Save crown tops—50 votes. Ko-Nut—Save tops—50 votes.
D. R. Wilder's Georgia Cane Syrups—"Uniform"—Save wrapper of can—100 votes—250 votes and 650 votes. "Bonita brand—Save wrapper of can—100 votes—200 votes—350 votes and 650 votes.
Uncle Sam Bread—Save trade-mark label—50 votes.
Faultless Starch—Save front panel of carton—50 votes and 100 votes.
Cleveland Macaroni Co.'s Products—Save end panels showing net weight.
Golden Egg Macaroni—Save end panel showing serial end.
Golden Egg Spaghetti—Save end panel showing serial end.
Golden Egg Noodles—Save end panel showing serial end.
Golden Egg Souplets—Save end panel showing serial end.
Golden Egg Ready Cut—Save end panel showing serial end. Good for 50 and 100 votes.
Swift & Co.'s Products—Swift's Borax—Save front panel—50 votes.
Swift's Pride Washing Powder—Save carton—50 votes.
Swift's Queen Regent Toilet Soap—Save carton—50 votes.
Swift's Jewel Compound—Save empty bucket—10 votes for each cent paid.
Swift's Silver Leaf Lard—Save guarantee wrapper inside can. No. 3s 500 votes, No. 5s 750 votes, No. 10s 1,250 votes, and No. 50s 6,400 votes.
Swift's Crescent Compound—Save guarantee wrapper inside can. No. 3s 350 votes, No. 5s 600 votes, No. 10s 1,200 votes, No. 50s 5,350 votes.
Schuhles' Grape Juice—Save labels from bottles—100 votes. 150 votes. 250 votes, 1,000 votes.
H. B. Cigars—Save band—50 votes.
H. B. Cigars—Box tops—2,500 votes.
Tacco Varnish—Save empty carton—250 votes, 500 votes.
Tacco Varnish—Save label on can—1,000, 2,000, 3,500 and 6,000 votes.
Webster Cigars—Save band—100 votes.
Webster Cigars—Save box top—2,500 votes—5,000 votes.
Sweet Violet Peas—150, 200 and 250 votes.
Sweet Violet Corn—150 votes.
Sweet Violet Succotash—150 votes.
Sweet Violet Spinach—200 votes.
Sweet Violet Beets—150 votes, 200 votes.
Sweet Violet Tomatoes—150, 200 votes.
Sweet Violet Lima Beans—200 votes.
Sweet Violet Squash—200 votes.
Sweet Violet Rhubarb—200 votes.
Gold Bar Asparagus—350 votes.
Gold Bar Lemon Cling Peaches—250 votes.
Gold Bar Apricots—250 votes.
Gold Bar Pineapple, grated—250 votes.
Gold Bar Pineapple, sliced—250 votes.
Gold Bar Pears—300 votes.
Gold Bar Green Gage Plums—250 votes.
Gold Bar White Cherries—300 votes.
Libby's Products—Sliced Dried Beef, Tomato Catsup, Evaporated Milk, Alaska Salmon, Boneless Chicken, Soups, Pork and Beans, Vienna Sausage, Olives, Preserves and Jellies. Save Labels. 10 votes for each cent paid.

DRUGGISTS' PRODUCTS.

S. S. White Dental Manufacturing Co.'s Dentaline—Save carton—250 votes. **And Dentaline Mouth Wash**—Save label from bottle—500 votes.
Whitman's Candies—Save box tops—500 votes, 600 votes, 800 votes and 1,000 votes.
Whitman's Cocoa—Save label—250 and 500 votes.
Dr. George Brown's Tasteless Cod Liver Oil—Save entire carton—500—1,000 votes.
Webster's Cigars—Save band—100 votes, save box lids, good for 2,500 and 5,000 votes.
Queen Regent Toilet Soap—Save empty carton—50 votes.
Tacco Varnish—Save empty carton 250 and 500 votes.
Tacco Varnish—Save label from can—1,000, 2,000, 3,500 and 6,000 votes.
H. B. Cigars—Save bands, 50 votes.
H. B. Cigars—Box tops—1,250 and 2,500 votes.
Schuhles' Grape Juice—100, 150, 250, 500 and 1,000 votes.
C. N. Disinfectant—100, 250, 1,000 votes. Larger sizes good for 10 votes for each cent paid.

SPECIAL PRODUCTS.

Randall Bros.—Acton, Jellico, Blue Gem, Anthracite and furnace coals, voting certificates given with receipted bills on coal for domestic use only, at the rate of 10 votes for each cent spent. Votes are not allowed on coal for office buildings or steam purposes.
Tacco Varnish—A Varnish applied with a cloth—save empty cartons or labels from the can, votes at the rate of 10 votes for each cent spent.
Journal's Classified ads, when paid for at the time of insertion, are good for ten votes for each cent spent. Ask for voting coupon.
Empire State Bank——No. 19 So. Broad St.—1,000 votes for every dollar deposited in savings department. Save your voting certificate.

Exchange Your Labels, Sale Slips and Bank Certificates for Votes at Journal Office.

All votes counted on Burroughs Adding Machines—the most accurate known.

Phone 2300 Main or Atlanta 852 and a representative will call to give detailed information.

COTTON MADE NEW LOW RECORD FOR THE SEASON

Market in New York Closed Unchanged to 1 Point Off From Previous Close

(By Associated Press.)

NEW ORK, March 4.—An opening decline of 1 to 3 points carried May and later deliveries into new low ground for the season in the local cotton market this morning.

Cables were lower than due on old crop positions and there was some further selling of late spring and summer months by houses with Liverpool connections. Offerings were not so general as yesterday, however, and the market steadied shortly after the call on covering and a moderate demand from leading spot traders.

After selling about 3 points net higher, the market became quiet around midday and sagged off to about yesterday's closing figures under scattered realizing.

Rumors that private returns indicated a total ginning for the season excluding linters, of 13,970,000 bales, failed to stimulate trading during the early afternoon and the market remained quiet within a point or two of yesterdays' closing figures.

NEW YORK COTTON

The following were the ruling prices on the exchange today:

Tone, steady, middling, 13c; quiet.

	Open.	High.	Low.	Last Sale.	Close.	Prev. Close.
Jan.	....	....	....	....	11.27	....
Mar.	12.09	12.12	12.06	12.90	12.08	12.09
April	....	....	....	....	11.85	....
May	11.60	11.68	11.60	11.66	11.65	....
June	....	....	....	....	11.65	....
July	11.61	11.68	11.61	11.65	11.65	11.65
Aug.	11.50	11.54	11.50	11.54	11.53	11.53
Sept.	....	....	....	....	11.36	....
Oct.	11.29	11.32	11.28	11.31	11.30	11.30
Dec.	11.32	11.36	11.32	11.33	11.33	11.34

NEW ORLEANS COTTON

(By Associated Press.)

NEW ORLEANS, March 4.—Cotton opened steady 1 point up to 2 points down. Cables were better than due but brokers had an accumulation of selling orders to fill. The market acted somewhat oversold, which stimulated fresh long buying with the result that in the early trading prices went 5 to 6 points over yesterday's close.

The demand from shorts continued good throughout the morning and at noon the trading months were 7 to 9 points over yesterday's final figures.

NEW ORLEANS COTTON.

The following were the ruling prices in the exchange today:

Tone, steady; middling 12¾c, steady.

January	....	....	....	....	11.44	....
March	12.22	12.36	12.22	12.35	12.36	12.26
April	....	....	....	....	12.36	12.26
May	12.20	12.28	12.19	12.28	12.27	12.21
June	....	....	....	....	12.27	12.21
July	12.21	12.29	12.21	12.28	12.27	12.22
August	11.88	11.88	11.88	11.88	11.85	11.81
September	....	....	....	....	11.54	11.49
October	11.40	11.45	11.39	11.44	11.43	11.38
November	....	....	....	....	11.43	11.38
December	....	....	....	....	11.43	11.38

SPOT COTTON MARKET.

Atlanta, steady, 12¾c.
New Orleans, steady, 12¾c.
New York, quiet, 13c.
Liverpool steady, 6 95-100d.
Wilmington, nominal.
Galveston, steady, 12¾c.
Mobile, firm, 12¾c.
Philadelphia, steady, 13¼c.
Savannah, steady, 12¾c.
Baltimore, nominal, 13c.
Norfolk, steady, 13c.
Boston, steady, 13c.
Augusta, steady, 13¼c.
Memphis, steady, 13c.
Greenville, quiet, 12¾c.
St. Louis, dull, 13c.
Athens, steady, 13¼c.
Houston, steady, 12¾c.
Charleston, firm, 12¾c.
Little Rock, quiet, 12¾c.
Louisville, firm, 13c.
Macon, steady, 13c.

DAILY INTERIOR RECEIPTS.

	Last Year.	Today
Augusta	369	488
Memphis	2,719	3,192
St. Louis	4,264	2,154
Cincinnati	1,121	....
Houston	4,811	5,282
Little Rock	158	....

COMPARATIVE PORT RECEIPTS

	Last Year.	Today
Galveston	6,766	10,924
New Orleans	3,391	5,132
Mobile	1,057	204
Savannah	2,952	2,001
Charleston	127	150
Wilmington	949	42
Norfolk	484	443
Boston	32	....
Pensacola	....	12,347
Pacific Ports	8,911	2,007
Various	263	890
Total at all ports	24,935	34,140

ESTIMATED COTTON RECEIPTS

New Orleans expects tomorrow 7,100 to 8,000 bales, against 4,448 bales last year.

Galveston expects tomorrow 5,800 to 6,800 bales, against 10,961 bales last year.

COTTON SEED PRODUCTS

(By Associated Press.)

MEMPHIS, March 4.—Cotton seed products, prime basis: Oil $6.13@6.14; meal $26.00@ 26.25; linters 2½@3⅝c.

SEMI-WEEKLY MOVEMENT.

Receipts, 51,148, against 37,232 last year, against 53,038 year before.

Shipments, 64,557, against 47,877 last year, against 67,436 year before.

Stock, 601,,230, against 505,269 last year, against 439,992 year before.

NEW YORK SPOT COFFEE

(By Associated Press.)

NEW YORK, March 4.—Coffee: Rio, No. 7, 9 cents.

Futures steady; May, 8.92; September, 9.29.

COTTON OIL MARKET

	Open.	Close.
Spots	....	7.18@7.30
March	7.11@7.16	7.18@7.22
April	7.18@7.20	7.22@7.25
May	7.28@7.30	7.32@7.33
June	7.39@7.40	7.42@7.46
July	7.49@7.50	7.52@7.53
August	7.57@7.59	7.61@7.62
September	7.55@7.65	7.61@7.66
October	7.75@7.77	6.90@7.12

Tone quiet and steady; sales 3,900.

HALL COUNTY PRIMARY WILL BE HELD APRIL 10

W. M. Johnson Enters Race for Solicitor General of Northeastern Circuit

GAINESVILLE, Ga., March 4.—The Democratic executive committee of Hall county met at the court house in Gainesville today and ordered the primary to be held on the 10th of April next, for the election of county officers.

W. M. Johnson, the secretary, resigned his position to make the race for solicitor general of the northeastern circuit, and W. H. Craig, editor of the Gainesville Eagle, was chosen as the new secretary. There will be contests for all the offices except for clerk of the superior court, now held by R. W. Smith.

Rates on Tomatoes

(By Associated Press.)

WASHINGTON, March 4.—A proposed tariff of the Atlantic Coast Line railroad increasing freight charges on tomatoes in carloads from Florida points to East St. Louis, Illinois and St. Paul, Minn., and destinations taking the same rates, today was suspended by the interstate commerce commission until July 3.

Court at Lawrenceville

LAWRENCEVILLE, Ga., March 4.—Gwinnett March term of the superior court convened Monday morning with Judge Charles H. Brand presiding and Solicitor General John B. Gamble, of Athens, looking after the state's interest.

Atlanta Markets

ATLANTA COTTON

ATLANTA, Ga., March 3.—Cotton by wagon, steady, 13c.

DRESSED POULTRY

Hens, 18 to 19c; fries, 22@25c; roosters, 8@ 10c; turkeys, 20@22c; geese, 10@12½c; ducks, 18@20c.

LIVE POULTRY

Hens, fancy, 50x55c, fries, [illegible]@45c each; roosters, 25@35c each; ducks, 30@35c; turkeys, 18@20c; geese, 60@70c.

CRACKERS

Crackers, XXX Florida sodas, 6½c; Schlesinger's Climax sodas, 6½c; Schlesinger's sodas, 7½c; lemon creams, 8c; pearl oysters, 7c; ginger snaps, 6½c; cornhills, 10c; penny cakes, 9c; animals, 10c; jumbles, 10c; fig bars, 12c; cart wheels, 9c; raisin cookies, 9c; Schlesinger's flakes, 13c; crackers in 5c cartons, 50c dozen; crackers in 10c cartons, $1.00.

CEREALS

Purity oats, 18s, round, $1.50; do. 18s, square, $1.45; Postum cereal, large, $2.25; assorted, $2.50; small, $2.70; instant Postum, large, $4.50; small, $5.40; assorted, $5.00; Post Toasties, popular size, $2.80; family size, $2.80; hotel size, $1.25; grapenuts, $2.70; hotel size, $1.75; family size, $1.75; Post tavern porridge, 36s, 10c size, $2.80; 24s, 15c size, $2.80.

FRUIT AND PRODUCE

Lemons, fancy, $3.50@4.00; bananas, pound, 2@2½c; tomatoes, basket crates, fancy ripe, $2.00@2.50; crate, $2.00@2.75; sweet potatoes, new yellow yams, per bushel, 70@75c; Florida oranges, $2.00@2.50; butter steady, 17½@20c; table butter, 28@30c; Blue Valley butter 33½c; eggs, Blue Valley fresh selected, 23c per dozen; country eggs, 21@22c; Florida cabbage, $1.50 to $1.75 per crate; lettuce, $1.75@2.00 per crate; English peas, $2.00@2.25 per drum; cauliflower, 6@7c per pound; strawberries, 15@ 17½c per quart; egg plant, $3.00@3.50 per crate; bell peppers, large crate, $2.75@3.00.

CANDIES

Stick candy: Block's, 6c; Schlesinger's No. 1 stick, in barrels, 6½c; Schlesinger's Whims, per dozen, $2.00; Schlesinger's mixed, in pails, 6½c; 30-pound pails chocolate drops (Block's), 11½c; Colonial chocolates and bonbons, 1 pound packages, $2.25; crackerjacks, 100 5c packages, $3.50; crackerjacks, 50 5c packages, $3.25; Angelus marshmallows, 50 10c packages, $3.25; Angelus chocolate coated marshmallows, 50 10c packages, $3.25.

Brower's pure sugar loaf, 7½c; Brower's pure sugar honeycomb, 15c; Brower's Sunshine cream, 6¾c; Bower's Sunshine mixed, 6¾c; Brower's Medicated cough drops, 50c box.

MEATS, LARD AND HAMS

Dry salt, extra ribs, 12½c; dry salt rib bellies, medium average, 13¼c; dry salt rib bellies, light average, 13½c; Swift & Co.'s premium lard, 13½c; Swift & Co.'s Silver Leaf lard, 12½c; Swift & Co.'s Crescent compound, 9¾c.

Cornfield hams, 10 to 12 av., 18c.; cornfield hams, 12 to 14 av., 18c; Cornfield skinned hams, 16 to 18 av., 18½; Cornfield Picnic hams, 6 to 8 av., 15½c; Cornfield breakfast bacon, 24c; Cornfield sugar cured bacon, 1-lb boxes, 2 to 12 case, $3.30 per case; Grocers' style bacon, wide and narrow, 18c; Cornfield fresh pork sausage, link or bulk, in 20-lb. buckets, 15½c; Cornfield Frankforts, 10-lb. cartons, 14c; Cornfield bologna sausage, 25-lb. boxes, 12c; Cornfield luncheon hams, 25-lb, boxes, 14½c; Cornfield smoked link sausage, 25-lb. case, 11c; Cornfield Frankforts, in pickle, 15-lb. kits, $2.00; Cornfield Pure lard, tierce basis, 12c; tierce basis, 50-lb. tins, 12c; Country style lard, 50-lb. tins, 12c; Country style lard, 50-lb. tins, 12c; Compound lard, tierce basis, 9½c.

GROCERIES

Mackerel, "Anchor" brand, 75 count, 10c seller, $4.85; mackerel, "Crown" brand, 75 count, 10c seller, $5.00; mackerel, fancy Norway, 75 count, 10c seller, $5.00; "U-no-it" brand, 100 count, 6c seller, $5.00; NAXOS kippered fish, 100 pails, 45c; 60-lb., half barrel, $3.60; 100 lbs., half barrel, $5.00; Tiger lump starch, 50-lb. boxes, 3½c; Argei gloss starch, 40 1-lb packages, $1.25 Libby's roast beef, No. 1 $2.50 per dozen; Libby's corned beef, No. 1 $2.50 per dozen; Libby's tongue, ½, $2.50 per dozen; Libby's potted meat, ½, 50c per dozen; Emery & Co., Delikit devilled sardines, ¼, 90c; ½ $1.45; pickles, $3.50; Stokeley's hominy, 24 3s, $1.00.

Cheese—Blue Valley full cream daisies, 19½c; Coffee, green, Rio Blue Ridge, 15½c; Stonewall, 12c; AAA, $16.50; Rice, 206; Rice, Japan, 4½c; domestic, 6@6¾c; axle grease, $1.75; navy beans, $2.55 bushel; real kidney beans, $3.50 per bushel; Limas, 6¾c lb.; Alaga syrup, 10 lbs., 6 to case, $3.25; 1½ lbs., 48 to case, $4.00; 36 2 lbs., $3.75; 24 2½ lbs., $3.75; 5 lbs., $3.00; 10 lbs. & M. fish flakes, small cans, dozen, 90c; large, $1.35; ¼ oil, Continental sardines, 100 cans to case, key, $4.00; key, ¼ mustard, Continental sardines, 48 cans to case, $3.25; key, ¼ oil, cartons, Honerun, $4.25; salmon, 48-lb. Kaik Chums, $3.15 case; pinks, $3.00 case; Stokeley hominy, 24 3s, $1.40; tomatoes, Pride of Bedford, No. 2s, $1.40 case; pie peaches, No. 3s, $1.90; case; dessert peaches, No. 2s, $1.90 case; peanuts, No. 1 Virginia, 6c lb.; brooms, 5-string, $1.10 dozen.

FLOUR, GRAIN, HAY AND FEED.

Flour, sacked, per barrel—Victory (in towel sacks), $6.20; Victory (finest patent), $6.20; Victory (finest patent, 48-lb. sacks), $6.20; Omega, $6.20; Capitola, $5.80@5.90, Miss Dixie self-rising, 5.80 @5.90 Ceresco, superlative patent, $6.00@6.10; Gloria, self-rising, $5.90; White Lily, self-rising, $5.60; Puritan (highest patent), $5.60; Curagon (highest patent), $5.60; Home Queen (highest patent) $5.00; Carter's best, $5.75; White Cloud (high patent), $5.35; White Daisy (high patent), $5.35; Ocean Spray (patent), $5.10; Southern Star (patent), $5.10; Sun Rise (patent) $5.10; Sun Beam (patent), $5.10; King Cotton (half patent), $4.90; Tulip flour (straight), $4.40.

Meal, sacked, per bushel—Meal, plain, 144-lb. sack, 86c; plain, 96-lb. sacks, 88c; plain, 48-lb. sacks, 90c; plain, 24-lb sacks, 92c.

Seed Wheat—Tennessee blue stem, $1.60; Burt oats, 66c; Texas red rust-proof oats, 64c; Oklahoma red rust-proof oats, 62c; Georgia rye, 2½-bushel sacks, $1.20; Tennessee barley, $1.60; amber cane seed, $1.75; orange cane seed, $1.75.

Grain, sacked, per bushel—Corn, choice red cob, 94c; corn, No. 2 white, 92c; corn, choice yellow, 90c; corn, mixed, 90c; oats, fancy white clipped, 57c; oats, No. 2 white clipped, 56c; oats, fancy white, 55c; oats, No. 2 white, 54c; oats, mixed 53c; oats, mill oats, 50c.

Hay, etc.—Timothy, choice large bales, $1.30; large light clover mixed hay, $1.20; timothy, No. 1 small bales, $1.25; No. 1 light clover, mixed hay, $1.20; timothy, No. 2, small bales, $1.15; alfalfa hay, choice P green, $1.35; timothy hay, 90c; straw, 65c; cotton seed meal, Harper, $29.09; cotton seed hulls, sacked, $13.00.

Chicken feed, per cwt.: Aunt Patsy Mash, 100-lb. sacks, $2.25; Purina Pigeon feed, 100-lb sacks, $2.50; Purina Chowder, bales, $2.50; Purina Chowder, 100-lb sacks, $2.30; Purina Baby Chick Feed, $2.20; Purina Scratch, bales, $2.50; Purina Scratch, 100-lb. sacks, $2.10; Victory Baby Chick Feed, $2.20; Victory Scratch, 100-lb. sacks, $2.10; Victory Scratch, 50-lb. sacks, $2.15; oyster shell, 100-lb. sacks, 70c; Capitola chicken feed, $2.00 per cwt.; No. 1 chicken wheat, per bushel, $1.35; No. 2 chicken wheat, per bushel $1.25; beef scraps, 100-lb. sacks, $3.25; beef scraps, 50-lb. sacks, $3.50; charcoal, 75-lb. sacks, per cwt., $2.00.

Ground Feed, per cwt.: Arab Horse Feed, $1.75; Purina feed, 100-lb. sacks, $1.70; Purina molasses feed, $1.75; Victory horse feed, $1.65; A. B. C. feed, $1.60; Milko dairy feed, $1.60; Sucrene dairy feed, $1.60; alfalfa meal, 100-lb. sacks, $1.50; beet pulp, 100-lb. sacks, $1.65; Capitola Molasses feed, $1.75 per cwt.

Shorts, Bran and Mill Feed—Shorts, white, 100-lb. sacks, $1.85; shorts, fancy, 75-lb. sacks, $1.80; shorts, P. W., 75-lb. sacks, $1.70; shorts, brown, 100-lb. sacks, $1.70; germ meal, Homco, 100-lb. sacks, $1.65; germ meal, 75-lb. cotton sacks, $1.70; bran, 100-lb. sacks, $1.55; bran, 75-lb. sacks, $1.55; bran and shorts mixed, $1.60.

Salt—Salt brick, per case (Med.), $4.85; salt brick, per case (plain), $2.25; salt, red rock, per cwt. $1.60; white rock, per cwt., 90c; salt, crone, per case, 30 packages, 90c; salt, grancrust, case 25 packages, 15c; salt, 100-lb. sacks, 65c; salt, 50-lb. sacks, 35c; salt, 25-lb. sacks, 18c.

LOCAL STOCKS AND BONDS

	Bid.	Asked
Atlantic Ice & Coal Corp.	84	86
Atlantic Ice & Coal Corp, pf.	85	86
A. & W. P. R. R.	145	151
American National Bank	215	216
Atlanta National Bank	292	295
Atlanta Brewing & Ice Co.	165	185
Atlanta Trust Company	100	102
Central Bank & Trust Corp.	132	133
Augusta & Savannah Railway	101	102
Fulton National Bank	125	126
Fourth National Bank	275	276
Decatur Street Bank	100	108
Exposition Cotton Mills	123	125
x-Ga. Ry. & Elec. Co., stamped	118	119
Ga. Ry. & Power Co., 1st pf.	70½	72
Ga. Ry. & Power Co. 2d pf.	30	37
Ga. Ry. & Power Co., com.	18	20
Empire Cotton Oil Co., com.	58	62
Empire Cotton Oil Co., pf.	87	88
Lowry National Bank	235	238
Trust Company of Georgia	237	240
Realty Trust Company	90	91
Sou. Ice Co. (Nashville,) pf.	78	79
Sou. Ice Co. (Nashville) com.	58	60
Third National Bank	228	229
Southwestern of Georgia	101	102

x-Ex-dividend.

BONDS

Atlanta, 4½s, 1922		100
Ga. Ry. & Elec. Co., 1st 5s	99	108
Atlanta, 4½s, 1922		100
Ga. Ry. & Elec. Co. consol, 5s	101	108
Southern Bell 5s	98	99

NEW YORK STOCK MARKET WAS STRONG AND HIGHER

Bull Operators Took an Aggressive Attitude and Raised Prices of Influential Stocks

(By Associated Press.)

NEW YORK, March 4.—Trading began more actively today than on the earlier days of the week. The leading stocks were in fairly good demand, although fluctuations with few exceptions, were small. American Woolen, influenced by the poor annual report, lost a point. General Motors and St. Louis and San Francisco first preferred advanced one.

Bull operators took an aggressive attitude and raised prices of the influential stocks a point or so. Steel was bought in blocks of 1,000 shares and upward. New Haven sold down to 65¼, a new low figure, but afterwards rose smartly.

Execution of moderate buying orders today caused prices to advance so quickly as to indicate a scarcity of stocks. Shorts, who attempted to cover, were compelled to raise their bids sharply. Although the pace slackened after the most pressing requirements of the shorts had been filled, quotations held up well to the high level.

United States Steel and stocks of independent steel companies were prominent in trading. Sentiment toward these shares was influenced by the good showing made by Bethlehem Steel in its annual report.

For the first time in several days this market was freed from foreign pressure. Prices for Americans in London were little changed and European selling was suspended.

Bonds were irregular.

Buyers were intimidated by liquidation in the sugar stocks which were sold because of the new tariff schedules. Beet Sugar lost an early rise of a point and as much more. American Sugar scored a similar decline.

Professional traders sold a little stock but failed to uncover weak spots. New points of strength appeared in the industrial section. Central Leather gained 1½.

Fresh buying appeared on fractional declines and the list became more active, higher and broader. Favorable steel trade reviews caused a large absorption of the stocks of steel and related industries.

Closed strong.

NEW YORK, March 4.—The following were the open, high, low, last sale, close and previous close quotations on the stock exchange today:

	Open.	High.	Low.	Last Sale.	Prev. Close
Amal. Copper	73⅞	74⅞	73⅛	74⅜	73⅝
Am. Agric.	....	....	....	....	53½
Am. Beet Sugar	23½	23½	21⅜	22⅝	22½
Am. Can Co.	29⅝	30⅜	29⅝	30	29½
Am. Can Co., pf.	....	....	....	....	92
Am. Car Foundry	51	51½	51	51½	50⅝
Am. Cotton Oil	30	31	30	30⅜	30
Am. Linseed	....	....	....	....	10¼
Am. Locomotive	34½	35¼	34½	35	34½
Am. Smelting	68¼	68⅝	68¼	68½	67⅞
Am. Smelting, pf.	....	....	....	....	102½
Am. Sugar Rfy.	105	105	103¼	103¼	104¾
Am. Tel. and Tel.	120⅝	120⅞	120⅝	120⅝	120⅛
Am. Tobacco	....	....	....	....	248
Anaconda	35⅝	36	35⅝	36	35½
Atchison	97¼	97½	97	97½	96⅝
Atchison, pref.	....	....	....	....	100⅝
Atlantic C. L.	122½	122½	122½	122½	121¾
Balt. and O.	91⅝	91⅞	91⅜	91⅞	91
Bethlehem Steel	38⅜	41⅜	38⅜	41⅞	38⅝
Brooklyn R. T.	93¼	93⅞	93¼	93⅝	93
Cal. Petroleum	26½	26⅝	26½	26⅝	26⅝
Can. Pacific	209	210¼	2109	210¼	208½
Central Leather	31¼	33⅜	31¼	33⅜	31¾
Chess. & Ohio	6¼	63⅞	63¼	63⅜	63¼
Colo. Fuel & Iron	32½	33¼	32½	33¼	31½
Consolidated Gas	....	....	....	....	132½
Corn Products	11½	11½	11½	11¼	11
Dela. & Hudson	152⅜	152½	152⅜	152½	152
Den. & R. Grande	....	....	....	....	18
D. & R. G., pf.	....	....	....	....	22½
Dist. Securities	19¾	20½	19¾	20¼	19⅝
Erie	29½	29⅝	29¼	29⅝	29
Erie, 1st	45⅝	46	45⅝	46	45½
Erie, 2nd	....	....	....	....	37
General Electric	146⅝	146⅝	146⅝	146⅝	146¾
G. Northern Ore	35⅜	36¼	35⅜	36¼	36⅜
G. Northern, pf.	127⅜	128¼	127⅜	128¼	127⅛
Great Western	....	....	....	....	12½
Interboro	15	15	14⅜	14⅜	14⅝
Interboro, pf.	60¼	60¼	60	60	59½
Illinois Central	....	....	....	....	109¼
Inter. Harvester	....	....	....	....	104½
Inter. Paper	....	....	....	....	8
K. C. Southern	25½	26	25½	26	25
Kansas & Texas	18¼	18⅜	18¼	18⅜	18
Laclede Gas	....	....	....	....	97
Lehigh Valley	149⅜	150	149⅝	150⅜	149½
L. & Nashville	137	137	136½	136½	135⅞
Mex. Petroleum	66¼	68¼	66¼	67⅞	68½
Missouri Pacific	25¼	25⅝	25½	25⅝	24⅝
National Biscuit	....	....	....	....	131¾
National Lead	50	50	50	50	49⅝
N. Y. Central	89⅝	90¼	89⅝	90	89⅝
New Haven	65⅝	66⅜	65½	66⅜	65⅜
Norfolk & West.	101½	103	102½	103	102¼
Northern Pacific	112⅛	112⅞	112	112⅞	112
Northwestern	....	....	....	....	134
Ontario & West	27⅜	27⅝	27⅜	27⅝	27¾
Pacific Mail	....	....	....	....	24½
Pennsylvania	111⅝	112	111@	111¾	111½
People's Gas Co.	....	....	....	....	121⅜
Phila. & Read.	165	165	165	166	165
Pittsburg Coal	....	....	....	....	20⅜
Pressed Steel Car	....	....	....	....	42½
Pull. Pal. Car	....	....	....	....	154½
Rep. I. & Steel	25@	25@	25@	25@	25
Rep. I. & S., pd.	....	....	....	....	80
Rock Island	5½	5¾	5	5⅝	5½
Rock Island, pd.	8¾	8¾	7⅞	8	8½
Sloss-Sheffield	....	....	....	....	32
Southern Pacific	94¼	94⅝	94¼	94½	93⅝
Southern Railway	25⅝	26¼	25⅝	26¼	25⅜
Southern Ry., pd.	83½	83½	83½	83½	82½
St. Paul	102⅞	103	102½	103	102
Tenn. Copper	35⅜	35⅝	35⅜	35⅜	35⅛
Texas Pacific	....	....	....	....	14
Union Pacific	159	159¾	158⅞	159⅛	158⅝
Union Pacific, pf.	....	....	....	....	84
U. S. Rubber	59⅝	60½	59⅝	60½	59⅝
U. S. Realty	....	....	....	....	53
U. S. Steel	64½	65¼	64½	65¼	64¼
U. S. Steel, pf.	110¼	110¼	110¼	110¼	110¼
Utah Copper	54½	54⅞	54½	54⅞	54¼
Va.-Car. Chem. Co.	....	....	....	....	31
Wabash	2⅛	2⅛	2⅛	2⅛	2
Wabash, pf.	7	7	6½	7	7
Western Maryland	....	....	....	....	31⅝
Western Union	63⅝	63⅞	63⅝	63⅞	63½
Wheeling & L. Erie	....	....	....	....	4
W'house Elec. Co.	71	71	71	71	70⅝

LONDON STOCKS

(By Associated Press.)

LONDON, March 4.—Business on the stock exchange showed a falling off, operators awaiting events in connection with home political and Mexican situations. Realizing caused weakness in the forenoon, but later a better tone developed with Mexicans and Americans closing higher.

The market for American securities opened quiet with fractional changes. Later prices advanced on New York bidding and finished steady.

MONEY AND B

(By Associated Press.)

NEW YORK, March 4.—Call money steady 1¾@2; ruling rate 1¾; closing 1¾@2.

Time loans firmer; sixty days 3; thirty days 3@3¼; six months 3½@3¾.

Mercantile paper, 4@4½.

Sterling exchange steady; sixty days $4.83.75; demand $4.85.90.

Commercial bills, $4.83.

Bar silver, 58¼c.

Mexican dollars, 45¼c.

Government bonds steady; railroad bonds irregular.

KILLS CHIEF, THROWS HIMSELF TO DEATH

(By Associated Press.)

ST. PETERSBURG, March 4.—Captain Von Stahl, chief of works at the shrapnel tube factory of the Putiloff Armament works, was brutally murdered today by one of the foreman. The murderer then threw himself into the electrical machinery and was crushed to death.

There has been a strike at the Putiloff works for some days and Von Stahl's attitude toward the strikers is supposed to have been the cause of the tragedy.

Arrests on Decrease

(Special Dispatch to The Journal.)

CHATTANOOGA, Tenn., March 4.—The results of prohibition from a standpoint of law enforcement were shown by the report of the police department for the month of February. Only 487 arrests were made during the month. Of this number but 58 were for drunkenness and 42 for drunkenness and disorderly conduct. During the month of February, last year, 647 arrests were made, of which 235 were for drunkenness

Weather Conditions

Forecast till 7 p. m. Thursday.

Atlanta and vicinity: Cloudy tonight and Thursday, probably rain.

Georgia: Cloudy tonight and Thursday, probably local rains.

Alabama: Probably rain tonight and Thursday.

The slight disturbance yesterday central over southern Texas has advanced eastward to Louisiana, accompanied by cloudy weather in most of the southern states, and rain in Texas, Arkansas and Louisiana.

Another disturbance is crossing the northern border of the United States at the same time, with cloudiness and scattered precipitation in the north. At 7 a. m. snow was falling at Pittsburg, Buffalo, Sault Ste. Marie, and rain on the north Pacific coast.

Temperatures are generally somewhat higher in the south, and no great degree of cold weather is reported anywhere. The 7 a. m. temperatures ranged from 42 degrees at Atlanta to 28 degrees at St. Louis and 18 degrees at Duluth.

Conditions are slightly favorable for rain at Atlanta and vicinity tonight or Thursday.

C. F. VON HERRMANN,
Section Director.

INTERESTING NEWS AND GOSSIP OF THE MARKETS

Weather Reports, Crop Advices, Expert Opinions and Newspaper Comment

COTTON GOSSIP

Times-Democrat says: Yesterday's slump was explained in various ways. It was said, for example, that fear of Mexican complications had frightened holders of spots, as well as the few remaining bulls in futures. This explanation did not carry much weight with people who noted that the New York stock market held its own well, as it would hardly do if hostilities were imminent, then, again, it was said that the persistently large movement had caused most traders to revise their ideas of the crop and that the average estimate was now in the neighborhood of 15,000,000. As to this phase of the problem, there is no reason to expend thought, for the census bureau's final of ginnings to be issued on March 20, will close the debate, but even if the crop were 15,000,000, it is difficult to see how the trade could be comfortable till a bumper supply from the new crop was assured, for the present statistics are padded with a mass of stuff which is cotton in name only, and this fact is quite sure to become plain a little later on.

Weather map shows fair northern half of Georgia and Carolinas, cloudy rest of the belt, general rains west of the river, colder northwestern quarter. Rain storm centered over northern Louisiana, passing eastward, will cause general rains central and eastern states, cloudy, colder west. Continued bad weather likely.

New Orleans: Small craft warning Louisiana and Texas coast, moderate to brisk northerly winds are indicated for the Texas coast today and for the Louisiana coast tonight.

New Orleans: Cotton fire here last night destroyed 4,600 bales in Louisiana Railway cotton sheds.

Heinekin & Vogelsank cable: "Russia reports large business pending."

Forecast: Louisiana—Tonight settled, colder; Thursday generally fair; light to moderate westerly to northerly winds on the coast.

Arkansas—Tonight unsettled, rain in east portion, colder in south portion; Thursday generally fair.

Oklahoma and West Texas—Tonight and Thursday fair.

East Texas—Tonight fair, probably frost in the interior; Thursday fair; light to moderate northerly winds on the coast.

Georgia—Cloudy tonight; Thursday probably rain.

Alabama—Rain tonight; Thursday cloudy.

Kentucky—Cloudy tonight and Thursday, probably rain or snow.

Tennessee—Cloudy tonight and Thursday, probably rain, not much change in temperature.

Mississippi—Rain tonight, colder south portion; Thursday cloudy.

11 a. m bids in New York were as follows: March, 12.12; May, 11.68; July, 11.67; August, 11.53; October, 11.31; December, 11.36.

10 a. m. bids in New Orleans were: March, 12.22; May, 12.26; July, 12.28; October, 11.42.

A short spell of colder weather with possible frost is indicated for south Texas in the next few days. New crop matters are undoubtedly being delayed. Map indicates that rainy period has set in, which will delay crop preparations. —Keffer.

Rumor current National Ginners' forecast of final census figures well be 14,750,000 to 15,000,000.

Liverpool cables: "Considerable liquidation continent buying new crops freely, supporting market."

GRAIN GOSSIP

Chicago Inter Ocean says: It was the gossip of the wheat trade last night that unless news of a radically bullish kind is forthcoming, or the export demand revives prices were to seek lower level, and the same time July was to gradually close its discount under May. Bulls, however, regarded the setback as only temporary and looked for good buying power to develop on any break to around 93 cents for May. A feeling of unrest prevailed in the corn trade yesterday and a larger number of bears were to be found than for some time past. Many traders were disposed to believe that the leading bull interest had sold heavily under cover yesterday.

Bartlett, Frazier & Co. say: Wheat—We are rather inclined to look for a somewhat easier market, as new speculative buying is lacking.

Corn—Believe the market still heavily long and will ned constant suport to maintain the present level.

Oats—There is nothing in sight at the moment to cause any particular change in values, prices fluctuating chiefly with other grains but we see nothing at all bullish in the outlook.

Provisions—The market seems to have a fairly steady undertone, but packers are willing to sell on all hard spots.

NAVAL STORES

SAVANNAH, Ga., March 4.—Turpentine firm, 45c; sales none; receipts 41.

Rosin firm; sales none; receipts 1,077.

Quote: B, D and E, $3.90; F and G, $3.95; H, $4.00; I, $..10; K, $4.15; M, $5.00; N, $5.80; window glass, $6.05; water white, $6.45.

WAREHOUSE MEN CHARGED WITH CONTROLLING PRICES

Futures and Cash Market So Manipulated That Legitimate Dealings Are Prohibited

(By Associated Press.)

WASHINGTON, March 4.—To support his charge that the Chicago board of trade is dominated by an alleged trust of warehouse men, Samuel H. Greeley told the house rules committee today that a $1,000 jackpot had been raised among its members last year to get legislation at Springfield, to legalize dealing in puts and calls.

Greeley named two members of the board who had admitted he declared, having participated in collecting the fund. He declared his belief that the board had been forced to "throw open its doors to this $5 and $10 bet game" and to seek its legalization because the warehousemen so controlled and manipulated the future and cash markets by their possession of stored grain that legitimate dealing was prohibited and floor traders driven to put and calls operation "to make a living."

Greeley said that one of the things that had led him to Washington to plead for federal laws governing wheat market transactions was what he had seen at recent farmers' conventions at Sioux Falls and Fargo, N. D.

Secretary McHugh, of the Minneapolis chamber of commerce, he said, led "a gang of strong arm men" in attempts to get possession of the conventions and shut off discussions of the operations of the wheat pits and public storage men. Riots had resulted, he said, which the police were called to quell.

Estimate the depression in prices resulting in the manipulation in the cash wheat quotations, Greeley

Mrs. Goddard to Entertain Mrs. Little

Mrs. John N. Goddard will entertain at a beautiful luncheon Friday at the Piedmont club in honor of Mrs. Frederick S. Little, of New York, the guest of Mrs. Edward H. Inman.

Covers will be laid for twelve.

Tea Dance at Piedmont Club

Among the pleasant events of the quiet Lenten season are the weekly tea dances at the Piedmont club which continue to assemble many guests who enjoy the opportunity afforded for a social hour of conversation and dancing. Wednesday afternoon reservations were made for 150 guests.

Mr. and Mrs. Edward Alsop, Jr., who arrived home Monday from an extended wedding trip, were the central figures in a party entertained by Mrs. Alsop's mother, Mrs. Henry S. Jackson.

Among others entertaining informally were Mrs. Motte Fitzsimmons, Mrs. Elijah Brown, Mrs. William A. Speer, Mrs. Powell, Mrs. Thorn T. Flagler, Mrs. Lee Ashcraft, Mrs. Lewis Beck, Mrs. Charles Godfrey, Mrs. Leroy Childs, Mrs. Luther Z. Rosser, Jr., Mrs. J. C. Hunter, Mrs. Arthur Kellogg, Mr. and Mrs. C. C. Douglas, of New York; Mrs. J. E. C. Pedder, Dr. E. G. Ballenger, Mrs. F. O. Foster, Mr. and Mrs. J. T. Williams, Mrs. W. D. Chipley, Mr. Eugene Haynes, Mr. and Mrs. Lindsey Hopkins and Mr. and Mrs. Thomas P. Hinman.

Fraternity Dance

An event of the evening among the college set will be the informal dancing party to be given by the members of the Kappa Sigma fraternity at their chapter house. The guests of the occasion will include the members of the college set.

To Mr. and Mrs. Grant

An event of Friday evening will be the small dinner dance at which Mr. and Mrs. Morris Brandon will entertain in honor of Mr. and Mrs. John W. Grant, who will leave soon for a trip abroad, accompanied by Miss Margaret Grant.

Mrs. Nixon Entertains Mrs. Little

Mrs. Frederick S. Little, of New York, who has been charmingly entertained as the guest of Mrs. Edward H. Inman, was the honor guest at Mrs. Vaughan Nixon's luncheon Wednesday afternoon.

Delicately tinted sweet peas in shades of rose and pale pink were effectively combined with white Roman hyacinths to form the artistic centerpiece of the table, around which were pink-shaded candlesticks and silver dishes holding pink mints.

Twelve guests were present.

Parties to Visitors

Miss Madge Pollock, who is attending school at Brenau college at Gainesville, will spend the week end with her parents, Mr. and Mrs. George Pollock. She will be accompanied home by Miss Effie Schuessler and will have as her guest also Miss Martha Green, of Newnan.

Miss Pollock will entertain at a matinee party at the Forsyth theater Saturday afternoon in honor of the attractive visitors, who will be guests at several informal parties during their short stay, including Miss Louise Couper's bridge party Saturday morning, Miss Marie Cobb's matinee party Monday afternoon, and the card party at which Miss Pauline Randall will entertain Tuesday morning.

Musicale at Mansion

A beautiful program has been prepared for the musicale to be given by the French Alliance Friday afternoon at the executive mansion. A number of the most talented musicians of the city will take part in the interesting program which will include songs from French composers and recitations from French authors. The alliance has made the announcement that the musicale will commence promptly at 3:15, and that if members are late they will be only admitted between numbers.

Only those who have membership cards will be admitted and for the benefit of those who have not been able to secure them arrangements have been made to have the cards furnished at the door.

CHARMING MATRON



—Photo by Mead.

MRS. CECIL POOLE.
An attractive young matron who has recently come to Atlanta from New York to make her home.

Miss Goldsmith Entertains Miss Stallings

The dinner at which Miss Marion Goldsmith was hostess Tuesday evening at the Piedmont club was a pretty compliment to Miss Ruth Stallings and Mr. Preston Witherspoon, of New York, whose wedding will be an event of the evening. Dinner was served in the green room of the club. Pink Killarney roses in artistic arrangement formed the centerpiece of the table, and the minor details continued the effective color suggestion of rose. Miss Goldsmith wore a lovely gown of French blue taffeta, and Miss Stallings was gowned in pale green satin veiled with soft tulle. The guests included the members of the wedding party.

Philharmonic Concert.

Interest continues to grow in the concert to be given by the Philharmonic orchestra Thursday evening at the Atlanta theater. For the benefit of its members the musical association announces that members may exchange their tickets at the Atlanta theater as well as the Kimball Piano company.

Ladies of the Maccabees

A reception will be given Friday evening at the Wigwam on Central avenue in compliment to Sir Knight Mac Key, the supreme commander of the Knights of the Maccabees. An invitation is extended to the ladies of Capitol Hive through the courtesy of State Commander Sir Bartrum. The ladies, friends and escorts are cordially invited to attend.

Celebration of Founders' Day

The celebration of Founders' day by the members of the Phi Mu sorority was a pleasant event of Wednesday afternoon at the University club. The calling hours were from four to six and the guests included all the local members of the Phi Mu and Philomathean societies. Mrs. Thomas Peters, the president, was assisted in receiving by Mrs. Jane Carr, Mrs. W. B. Seabrook and Miss Elizabeth Hines. A feature of the afternoon was the interesting talk made by Mrs. Carr who gave an outline of the lives of the founders. One hundred guests called during the afternoon.

Lecture on Ibsen At Cable Hall

A large audience assembled Tuesday afternoon at Cable hall to hear Dr. Jenkins Lloyd Jones lecture on Henrik Ibsen. Dr. Jones opened his address with a sketch of the boyhood of Ibsen, showed the difficulties which beset his way and which were finally overcome by infinite patience and effort.

He painted vividly the deep love of the young author for his country who, however, voluntarily accepted exile that he might study the conditions of complex modern life as lived in other countries. The latter part of the lecture dealt with an exposition of the great dramas. The lecturer showed that each one of the plays was the outcome of the great problems of the day and time. "Peer Gynt," perhaps the least comprehended of all the Ibsen plays, Dr. Jones claims to be full of great truths of the present day, shrouded with a veil of mysticism, which will only yield to the close student, but which will grow in beauty as the reader becomes more familiar with the basic idea from which the drama was evolved.



This dinner will be a success.

Not over-elaborate, not too heavy, but distinctly "classy"—the table properly set; the linen immaculate; the covers correctly laid. And—following the oysters—

Campbell's Tomato Soup

Its enticing flavor and richness insure a glow of appreciation in the most critical guest. The epicure will recognize the art of an accomplished chef. Every one will feel the genial influence of a perfect soup-course. And the battle is won at the start.

How about that little dinner of *yours?*

21 kinds 10c a can



Campbell's SOUPS

Look for the red-and-white label

Being Well Groomed
depends much on your laundry relations.

Buying good shirts is the good beginning, but for the same sort of ending

Wash at

The Capital City

and wear a shirt every day that's as good as it was the day you bought it.

The shirt perfecting machines, lately installed, are responsible.

"We've the process that proves."

Try it.

Call M. 1050

Intermediate State After Death; Will be Talk of Dr. Wilmer

The question of whether a man at death goes immediately to hell or heaven or passes through an intermediate state, will be discussed by Dr. C. B. Wilmer, Wednesday night in a series of Lenten services he is delivering on the doctrines of the Protestant Reformation and present day problems.

The sermons are given each Wednesday evening during Lent at 8 o'clock at St. Luke's church. The subject for this Wednesday night appears to be one of the most vital interest in theological discussion.

In speaking of the service, Dr. Wilmer said: "The Reformation corrected many abuses of doctrines and of conduct which had gradually come into being; but in the opinion of many theologians of today, even among Protestants themselves, the pendulum swung in some things from one extreme to another. For instance, take the question of the intermediate state. The doctrine of purgatory as it was practically held during the Middle Ages led to a reaction in which the opposite doctrine was set up, that there is no intermediate state at all, but that a man when he dies goes straight to hell or heaven, as the case may be. But do not the scriptures teach that there is an intermediate state into which we enter at death? That is the question I will discuss."

SNOW COVERS LINKS; JOHN D. MAY GO SOUTH

NEW YORK, March 4.—John D. Rockefeller intended to leave for Florida today. The fact that his golf links at Pocantico Hills have been snowed under is believed to have determined him to forsake his home there for a time for a latitude where golfing conditions are better.

"To Please You---Pleases Us."

In this phrase is the keynote of Nunnally service. We are doubly anxious to satisfy you in every detail when you trade at a Nunnally store.

Our customers are our guests and our friends; no detail of service or courtesy is too small to receive our attention.

Your patronage is highly appreciated, and a cordial welcome awaits you.

Nunnally's

CANDIES FLOWERS SODA
ICE CREAM DINNER FAVORS

34 Whitehall 33 Peachtree 103 Peachtree

EXPECT J. P. TURNER TO BE COLUMBUS POSTMASTER

Druggist Said to Have Endorsement of Senator and Congressman

(Special Dispatch to The Journal.)

COLUMBUS, Ga., March 4.—The appointment of John P. Turner as postmaster of Columbus is being expected every day from Washington. It is said that this well known druggist of Muscogee county has the indorsement of Congressman Adamson and Senator Hoke Smith. It is stated that there will be no delay in the confirmation of the appointment in the senate, and that the new postmaster will be commissioned to take charge in a very few days after President Wilson sends in his name.

The term of Postmaster C. L. Peirce expired March 2, and under his commission he holds on until his successor is named and commissioned. Mr. Peirce has been in office one full term and near two terms on an unexpired term of his father-in-law, Colonel J. S. Garrett, who resigned in his favor.

DANCES STOPPED IN NEW YORK

(By Associated Press.)

NEW YORK, Mar. 4.—Hundreds of diners in uptown restaurants who expected to follow the usual custom in those places of dancing until dawn were disappointed at 1 o'clock this morning when informed that the music must stop when the bar closed at that hour.

WORKS OF TITANIC VICTIM ON SALE

(By Associated Press.)

NEW YORK March 4.—Paintings, drawings and studies left by Francis Davis Millet, American artist and trustee of the Metropolitan Museum of Art, who died in the Titanic disaster, are to be sold at auction on Friday night. There are ninety-three numbers in the catalogue.

ALBANIAN RULERS LEAVE FOR HOME

(By Associated Press.)

WALDENBURG, Saxony, March 4.—Prince William and Princess Sophie, of Albania, left here today for Albania, after paying a farewell visit to the princess' paternal home. The prince, formerly William of Wied, was chosen as the new ruler of Albania on February 21.

KAMPER QUALITY

MONEY-SAVING PANTRY-FILLING **SPECIALS:**

5 lbs. Snowdrift Lard *With $1.00 worth of goods* **50c**

20 lbs. Best Granulated Sugar *With $2.00 worth of goods* **87c**

10 lbs. Snowdrift Lard *With $2.00 worth of goods* **99c**

25 lbs. Orange Brand Pure Leaf Lard *Regular price $4 25. With $4 worth of goods* **$3.25**

All Goods Included Except Flour, Sugar and Lard.

Remember There is Kamper Quality in Every Article Offered

C. J. KAMPER GROCERY CO.

PHONE IVY 5000. 317-325 PEACHTREE ST.

Nemo KOPSERVICE

ENTIRELY NEW IN CONSTRUCTION IN EXCLUSIVE FEATURES IN HYGIENIC PROPERTIES IN STYLE EFFECTS AT **$5.00**

OF VITAL IMPORTANCE TO ALL WOMEN



THE new Nemo KOPSERVICE Corsets completely solve the vexed corset-problems of the day by harmonizing the "nature figure," as a distinct fashion-type, with the invaluable hygienic features for which Nemo Corsets are famous throughout the world.

KOPSERVICE Corsets perform the *seemingly impossible* by enabling all women, from very slender to extra-stout, to attain a rational "nature figure" without sacrificing one iota of comfort or hygienic safety.

The influence of this radically new system of corset-construction will be felt immediately in all the world's fashion-centres, where already the Nemo is a predominating factor.



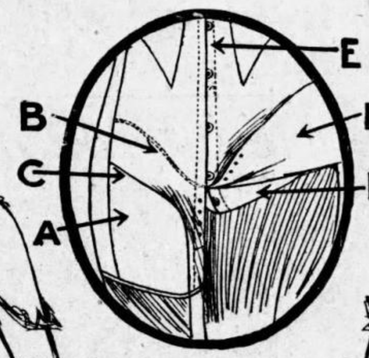

Details of Construction

A. Right side of the corset skirt as worn.
F. Left side of corset skirt, turned back to show supporting feature.
D. The curved ends of front steels forming part of supporting feature.
B. Seam whereby corset-skirt is attached to body of corset.
C. Groin section showing how the effect of the natural figure is retained.
E. The famous Nemo "bridge" construction which avoids all pressure over the gastric region, and prevents even a "topless" corset from "digging in" at the waist-line.



KOPSERVICE construction produces practically two corsets in one.

The corset-body, in the front, being free from the influence of the corset-skirt and hose supporters, is self-adjusting and remains firmly in proper place, no matter what the attitude or pose.

The corset-skirt, hanging free from the front of the corset, with the attached hose supporters, strongly reduces the upper limbs, but is made easy and comfortable by the semi-elastic Lasticurve-Back, which provides for ample "spread" when seated.

In the models for stout figures, (Nos. 551 and 522), the abdominal support is given by the curved front steels and the converging bands, which give perfect hygienic support from underneath.

For FULL Figures

These two models combine the fashion-type known as the "nature figure" with the highest development of the perfect support for which the Nemo Hygienic Corset System is famous:

No. 551 For stout women. Combines the comfort of the old short corset with the newest fashion-effects. Low bust; front steels with incurved ends, a new and clever device that gives perfect abdominal support. Very long skirt, with semi-elastic Lasticurve-Back. Of fine white coutil, sizes 22 to 36..... **$5.00**

No. 552 KOPSERVICE CORSET, for full figures. Similar in general construction to No. 551, but with lower bust and front steels somewhat shorter below waist; wide front-gores of semi-elastic Lastikops Cloth give additional freedom for the natural figure. Of fine white coutil, sizes 22 to 36..... **$5.00**

These are beyond question the best corsets ever made for stout women, and represent the greatest corset-values ever offered at $5.00.

For SLENDER and MEDIUM

The construction of these corsets provides for the extreme poses of the "*debutante* slouch;" they give perfect hygienic support, and guard the figure against permanent loss of symmetry.

No. 561 For slender and medium figures. Practically "topless." Entire corset above waist-line is of semi-elastic Lastikops fabrics, lightly boned. Very long skirt with Lasticurve-Back. Absence of boning and lightness of material, reveal the natural lines. Suede batiste, sizes 20 to 30..... **$5.00**

No. 562 For medium figures. Very low bust; extra-long skirt, with Lasticurve-Back. Inserts of semi-elastic Lastikops Cloth, extending three inches above the waist-line and five inches below, give wonderful ease and the "natural" lines. This effect is ENTIRELY NEW. As in No. 561, the new short front gives all needed figure support. Suede batiste, in sizes 20 to 30..... **$5.00**

These corsets represent style and hygienic values that cannot be obtained in any other corset at any price. Sold in all leading stores.

[C] The Nemo Hygienic-Fashion Institute, New York

LITTLE STORIES FOR BEDTIME

By Thornton W. Burgess

Peter Rabbit had been very much excited when he had seen poor helpless Mrs. Grouse carried away by Farmer Brown's boy. When he had led Farmer Brown's boy to the place where Mrs. Grouse was a prisoner under the hard, icy snow-crust he had supposed that when he broke through it Mrs. Grouse would promptly fly away. He hadn't dreamed that she was too weak to fly. And so when she had been picked up and carried off Peter hadn't known what to think. Somehow he felt quite sure that no harm would come to her, for ever since he had seen Tommy Tit the Chickadee eat from the hand of Farmer Brown's boy Peter had thought more kindly of him. And then, too, during these hard times when food was so hard to find, Farmer Brown's boy had left cabbage leaves and turnips and carrots where Peter Rabbit could find them. No, he couldn't believe that any harm was going to come to Mrs. Grouse and he said as much to every one who repeated to him the dreadful, false story Sammy Jay had told of how Mrs. Grouse had been killed and taken home by Farmer Brown's boy for his dinner.

But when one day went by and then another without any sign of Mrs. Grouse, and when Tommy Tit had made several trips up to Farmer Brown's dooryard and reported that he saw nothing of Mrs. Grouse, although he looked everywhere, Peter began to have doubts. Yes, sir, Peter began to have doubts. He even went up to the dooryard himself one moonlit night without any result save to have a terrible scarce when Bowser the Hound surprised him and drove him into the old stonewall on the edge of the Old Orchard.

Every day Sammy Jay hunted up Peter and said unpleasant things. "What did I tell you?" said Sammy with a wicked chuckle. "What did I tell you, Peter Rabbit? If Mrs. Grouse hasn't been killed and eaten where is she? What has become of her? Tell me that!"

Of course Peter couldn't. It was what he wanted to know himself. All he could say was, "I don't believe it, and you haven't any business to tell such dreadful stories when you don't know any more about it than I do, so there, Sammy Jay!"

Sammy would fly away laughing a harsh, unpleasant laugh. It always tickles him to tease Peter and make him feel uncomfortable. And Peter did feel uncomfortable. You see, in spite of himself that little doubt kept growing and growing. He just couldn't help it. Peter wouldn't harm anybody for the world, and he wouldn't bring harm to anybody, not even to Reddy or Old Granny Fox unless it was to save his own life, and yet he had reason enough to wish them harm, for they had given him enough terrible frights to have made any kind of bad wishes excusable. But Peter isn't that kind. And now he was beginning to blame himself for having led Farmer Brown's boy to the place where Mrs. Grouse had been a prisoner.

"She might have gotten out some other way," said Peter to himself, though right down in his heart he felt sure that she couldn't have. "Oh, dear, I wish I knew what has become of her. I don't believe any harm has come to her, and yet—and yet—dear me. I just don't know what to believe."

"Just think the best of every one;
You'll find it always pays,
It helps folks try to do their best
And mend their evil ways."

It was Tommy Tit speaking, and you know Tommy practices what he preaches. Peter sighed. "I'm trying to, Tommy, I'm trying to! But what do you suppose has become of Mrs. Grouse? Sometimes I think she is safe and sometimes I think—well, I don't know what I do think. I'm full of doubts," said Peter.

"Dee, dee, think the best, Peter! Think the best! That's what I do." And with this Tommy Tit flew over to the Old Orchard.

ASTIGMATIC EYES

Glasses can now be successfully fitted without dilating the pupils of the eyes. Folsom & Blanchard, Optometrists, 7 Alabama St., b'tween Whitehall & Broad. (Advt.)

THOUGHT TROUBLES WOULD NEVER END

When Almost Resigned to Life of Misery, Good Friend's Advice Proved Blessing

Toyah, Texas.—"For about eight years," says Mrs. R. A. Casey, of this place, "I suffered with womanly troubles.

I had pains all over, and was so nervous at times I could hardly stand it to live. I had spells, when I would be in bed several days at the time.

I had about given up, and thought I would always have to suffer. At this time, a friend asked me to please try Cardui, the woman's tonic, and I did. I have taken nine bottles, and it cured me. I feel well and strong, and have not been sick at all for nearly a year.

Cardui is certainly a boon to suffering women. I do not think I would be alive without it. I shall certainly say a good word for Cardui, every chance I have, for I wish every suffering woman could know about Cardui and what it can do for her."

In the light of this experience, you may well decide that, no matter from what form of womanly trouble you may be suffering—and all women suffer at times—it will benefit you to take Cardui, the woman's tonic.

It has been found to gently strengthen, regulate and build, and thus, in a natural manner, restore weak women to health.

Try Cardui. It will surely help you.

N. B.—Write to: Ladies' Advisory Dept., Chattanooga Medicine Co., Chattanooga, Tenn., for Special Instructions, and 64-page book, "Home Treatment for Women," sent in plain wrapper, on request.—(Advt.)

What Anne Rittenhouse Says

Hats Worn at All Angles and Made in Every Form.

PARIS, March 2.—We have been revelling in perfect Paris weather this week, and as a result there has been a show of spring millinery, not only on the mannequins and models in the dressmaking salons, but on the heads of society women driving in the Bois and drinking what they call "le Five o'clock." For French women gather about the teacup to dance and talk and show their clothes, just as all other women do.

The only generalizing statement that can be made about the hats is that they are small. Even this statement must be modified—there are a few large hats. But most of them are small.

In no other respect do the hats so far shown come under any general heard. Some of them still frame the face closely. Some of them are lifted high on the left side with a banreau of flowers or ostrich. Some of them tilt down over the nose and reveal, almost, the crown of the head at the back.

They are worn at all angles. They are made in every form.

With this variety to choose from every type of face ought to be becomingly framed or crowned.

Black hats will remain predominant. Of that we are glad; for black hats are almost invariably becoming and invariably do they combine harmoniously with the color of the frock which they compliment.

Trimmings.

There has been much talk about ostrich. Like taffeta, Paris has harbored it in her bosom for a long time. Now it is seen everywhere, and the rest of the world must needs accept it.

In the hat shown ostrich tips and a long plume are used with good effect The hat is made of absinthe taffeta, crowned above the wide band of black satin ribbon, with plumes of the same shade—which is neither yellow nor green.

Most women will welcome the return of the bandeau. The hat lifted on one side is usually becoming, for the soft coils or rolls or puffs of hair which it reveals do much to bring out the best points of the face beneath them.

Men will welcome the return of sailor hats. For don't men always think a sailor hat the smartest, most becoming of hats?

One comment on some of the new sailor hats is that, if we are harking back to the time of the second empire for our styles, we must be looking to the emperor himself for our sailor hats.

For these new sailors have high crowns. Sometimes the trimming is put about the top of the crown—in the form of flowers or fruit or feathers. The brims of the sailors are narrow, sometimes curling at the extreme edge.

Flowers hold a big place among favored trimmings. Big pansies of velvet in bronze and purple, gorgeous yellow and orange nasturtiums, sweet william in all shades of cerise and magenta and red—these are among the flowers which are reproduced naturally in velvet. Then there are flowers which make no attempt to be natural—flowers in colors that never were in nature. Fruits, too, both natural and imaginary, are developed in the new fabrics and colors.

ARMY ORDERS

WASHINGTON, D. C., March 4.—Army orders: First Lieutenant Oscar W. Hoop, Twelfth infantry, is detailed as an inspector organized militia of Missouri and will proceed to Kansas City for duty accordingly. Colonel William A. Nichols, infantry, has been retired by the president, and he will proceed to his home. Lieutenant Colonel Jacob F. Kreps, infantry, has been retired by the president and will proceed to his home. Colonel Lea Febiger, Sixth infantry, has been retired by the president and will proced to his home. Captain Robert M. Nolan, First cavalry, (detailed for service in the signal corps to take effect April 2, 1914,) is relieved from duty at his present station and will proceed to Fort Leavenworth for instruction at the army signal school.

Novelist Dead

NEW YORK, March 4.—Word was received here today of the death in London of Thomas W. Hanshew, novelist. Mr. Hanshew was born in Brooklyn in 1867, and was the author of more than 200 novels.

Announcements

WOMAN'S RELIEF CORPS.

The regular meeting of the Woman's Relief corps will be held at the home of Mrs. J. A. Bailey, 218 Forrest avenue, Thursday, February 5, at 3 o'clock.

BUSINESS WOMAN'S LEAGUE.

The Business Woman's league of St. Luke's church will meet this evening for supper at 6:30 in the basement of the church and attend divine service in a body at 8 p. m.

W. C. T. U. MEETING.

The meeting of the W. C. T. U. will be held Thursday afternoon at 3 o'clock. All members are requested to attend.

MRS. MARY L. McLENDON, President.
MRS. JAME A. ADAMS, Secretary.

Famous Opera Singer Ill in Bed With Grip And Laryngitis Attack

NEW YORK, March 4.—The condition of Mary Garden, prima donna of the Philadelphia-Chicago Grand Opera company, who has been suffering with grippe and laryngitis since Friday, was unchanged today. She was still confined to bed in her hotel. A slight fever continued today.

Miss Garden's mother said the singer had been forced to cancel engagements in Cleveland and Dallas, but hoped to join the company in Los Angeles, leaving here Friday. Of this, however, they were not sure. It all depended on her health.

BOSTON MAYOR TO CUT DOWN EXPENSE

(By Associated Press.)

BOSTON, Mar. 4.—Mayor Curley plans to save the city $75,000 a year by having its bills paid promptly. He has instructed all department heads to return bills for supplies to the auditor's office within seven days, thus securing the usual 2 per cent discount for payments made within ten days.

The mayor expects to remove 500 employes from the city pay roll during the first year of his administration.

Davison-Paxon-Stokes Co.

Now Come More Silk Dresses in a Special Disposal Thursday

at $14.75 at $19.75

Here are about 150 Dresses which have come to us through a fortunate special purchase. New, stylish---just the dresses of the moment, and for wear right now. We have made two groups of them and have put quick-disposal prices upon them---$14.75 and $19.75, which means that any one you may select from either group you save from 1-3 to 1-2 of the regular price.

Lovely little Frocks just full of new style ideas; Ruffles, frills and flared tunics, bustle effects; with the low V-neck, and a vest or finish of soft lace or net. There are taffetas, crepes de chine, walrus crepes and charmeuse. All the fashionable colors tones, for street and afternoon wear.

We believe the number of dresses on hand will not supply the demand they will create at these special prices, for

The saving of one-third to one-half is not to be ignored on something so desirable.

The New "Mayfair" Corsets



Time was when no woman would have thought she could possibly wear a corset without a top. Now almost every one wants a topless corset.

We want to show you the "Mayfair" Corset, made by the "Lily of France" makers—very low above the waist; very long over the hips. It is becoming a great favorite.

Women who are of slender build almost invariably choose the low-topped style; they know there is nothing better adapted to the present fashions.

Telephone and make an engagement to be fitted in a new "Mayfair" model.

They are priced $5 to $25.

Davison-Paxon-Stokes Co.

Can You Bake a Good Cake?



Of course, *you* can bake a cake. Get out your best recipe and win one of the handsome prizes listed below.

Contest will be held at

Cable Hall, Friday, March 6, at 2 P. M.

1st Prize: $45 Kitchen Cabinet, Sold and guaranteed by the Haverty Furniture Company.
2d Prize: Handsome Cut Glass Water Set.
3d Prize: A Perfection Blue Flame Oil Burning Cook Stove.
4th Prize: Handsome Mesh Bag.
5th Prize: A Large Rocking Chair.
6th Prize: Cut Glass Fruit Dish.
And Four Other Valuable Prizes.
Special Prize: To the young lady under 18 years of age who bakes the best cake we will give five pounds of Nunnally's Chocolate Candy.

RULES OF CONTEST:

Bake Your Cake at Home.
Any kind you wish except Angel Food. They are barred from contest.
Bring it to Cable Hall, 82 North Broad Street.
Deliver to Mrs. W. W. Stout between 8 a. m. and 2 p. m. on Friday, March 6th.

The Only Condition is that the Cake shall be baked with CALUMET BAKING POWDER.

This contest is held in the interest of local organizations and societies. The cakes, after the judging takes place, become the property of these people and will be sold to help along their good work.

Please remember, however, that every lady of Atlanta and suburbs stands an equal chance to get one of these prizes. And if you are not a member of any organization or society you have the privilege of taking home a cake if you do not win a prize.

SPECIAL NOTICE: To the society or organization entering the largest number of cakes the Calumet Baking Powder Company will donate

$25 IN GOLD

Contest Open To All



If your grocer has no Calumet Baking Powder, call Ivy 1542-L, ask for Mr. Stout, and he will see that you are supplied immediately by *another grocer*.

Calumet Reception Thursday, March 5th, 1 to 10 p. m. Ice Cream and Cake served. All ladies invited.

CALUMET BAKING POWDER

OUR ASTROLOGER

"The stars incline, but do not compel."

HOROSCOPE FOR Thursday, March 5, 1914.

The wise will not defy. Warnings written in the sky.

According to astrology this is not a fortunate day, for Saturn, the Sun, Venus and Mercury are all in malefic aspect.

When the stars are adverse it is the part of wisdom to pursue routine activities, avoiding initiative or ventures.

The influences are unfavorable to dealing with employers or any persons in position of authority. Women should be especially careful, as they are under the unfriendly sway of Venus.

Weddings and social entertainments are under an evil augury. Theaters also, are subject to unfavorable conditions.

Mayors, justices of the peace, constables and policemen are warned by the seers to exercise caution in all their activities.

Old persons are believed to be unlucky during this configuration, which is said to cause them to be liable to accident, headstrong and unreasonable. By this same sign it is not well to do business with them until the planets are more encouraging.

Mars rising at Pekin indicates an access of warlike feeling among the Chinese, who are likely to have much internal disturbance, attended by famine and misery among the people.

Women and children are held to be peculiarly susceptible to disease under the sway of the planets, which will influence them during the spring and summer. A great increase in mortality is prophesied. The deaths of two women prominent in the feminist movement are foretold.

The month of March is to be a trying one for the pope. The stars indicate illness and troubles at the vatican.

Ancient lore found this configuration fortunate for the hiring of men servants or employes of any rank.

London astrologers continue to predict dire things for Mr. Asquith, whose stars are interpreted as forbidding him to remain in political life.

William Jennings Bryan is subject to unusual planetary conditions which will bring him great surprises before autumn, if the seers read aright.

Persons whose birthday it is should be careful in all their activities during the coming year. Both business and domestic affairs may cause anxiety. They should not lend money or make ventures of any sort. They should avoid giving offense to others.

Children born on this day may be inclined to be idle and fond of pleasure. They should be trained to handle money wisely.

(Copyright, 1914, by the McClure Newspaper Syndicate.)

Wilson-Costner

The marriage is announced of Mrs. Minnie Costner and Mr. Paul E. Wilson. The wedding took place Tuesday, February 23, at the Second Baptist church, the ceremony being performed by Dr. J. E. White in the presence of relatives and close friends.

MRS. MARY COLEMAN DIES AT CHATTANOOGA

Was Mother of Tennessee United States District Attorney

(Special Dispatch to The Journal.)

CHATTANOOGA, Tenn., March 4.—Mrs. Mary Ambler Coleman, eighty-years of age, mother of Lewis M. Coleman, United States district attorney for the eastern division of Tennessee, died here today. As a granddaughter of Chief Justice John Marshall and the relative of Lewis Minor Coleman, professor at the University of Virginia, who died in 1864, Mrs. Coleman was connected with many prominent southern families.

MARCONI LECTURES TO RULERS OF ITALY

Tells Royalty Voice Could Be Projected Across Sea Quicker Than Cable

(By Associated Press.)

ROME, March 4.—William Marconi delivered a lecture last night in the Ancient Circus of Augustus before King Victor Immanuel and Queen Helena, and all the notabilities in Rome. Mr. Marconi's theme was the progress of radiography. He predicted the early success of radio telephony, declaring that the human voice could be projected across the ocean by this method more quickly than a message could be sent by cable. King Victor Immanuel warmly congratulated Mr. Marconi at the end of the lecture.

WAYCROSS POLICE NOT DELINQUENT IN DUTY

Officers Cleared Following Probe of Denny Dixon Killing

(Special Dispatch to The Journal.)

WAYCROSS, Ga., March 4.—The police may have been guilty of an error of judgment, but not delinquent in their duty, is the statement issued by Chairman Fred Brewer, of the police committee following an investigation into the killing of Denny Dixon last Saturday night.

THE PASSING GLIDE AND FULL ARCH

THE TANGO: LESSON 3



"The Passing Glide Will Be Found an Admirable Crossover From One Figure to Another.

(This is one of a series of articles especially written for this newspaper by Mlle. Anna Pavlowa, the greatest living premiere danseuse, who has posed with her dancing partner, Lawrenti Novikoff, for each figure. The dances to be explained and illustrated are those now in vogue in society ball rooms.)

One of the most effective and artistic steps in the tango is the passing glide. Smoothly performed by persons who have acquired even a moderate amount of muscular control and bodily grace it unfailingly arouses exclamations of "Ohs!" and "Ahs!" Only when it is attempted carelessly is this step distorted into the reverse of what it may be rightly made.

The passing glide cannot be utilized with much success unless both man and woman have acquired the power of bodily relaxation. There must be relaxation in the pose of the torso, in the momentary poising of the feet and legs, in the holding of arms and hands, not to speak of the head and neck.

In employing the passing glide dancers will find it an admirable crossover movement to enable them to move into another step, or figure, that starts or takes place on the opposite foot or side of the body. Because of this I advocate its practice before a mirror; the man assuming the position shown in the photograph, the woman assuming the attitude I am shown as assuming.

Arch figures in tangoing are fraught with difficulty, but I know of none others that excel them for sheer visual beauty or satisfaction to those who can go through them with moderate skill. I want to show the readers of my articles how to employ the full arch, a la pirouette.

Don't be frightened because I mentioned a pirouette. In reality it is only a partial or complete whirl which all of us used to do with impunity when we were children.

The full arch a la pirouette is customarily used by good dancers either at the conclusion of some other figure or on completion of a different step, usually the rocking glide. This latter is a straight sliding of the feet, either forward or backward, accompanied by a slight swaying of the body in rhythm with the music.

(Copyright, 1913, by the McClure Newspaper Syndicate.)

"Ich Ka Bibble" May Be Title for Newest Volume by Dr. Morgan

Dr. G. Campbell Morgan, the famous London minister whose command of English is equalled only by his familiarity with the classic Greek and numerous other languages, is going to write a book on American "slanguage." He announced his intention Wednesday morning from the rostrum at the Tabernacle, and stated that he was only waiting until he knows the American people a little better and accumulates a few more notes on the language of slang.

"American slang," he said, "is the creation of a new language more robust and expressive than the refined Anglo-Saxon. At least, I do not make that as an affirmation, but express it as an opinion. There is an element of force in slang, and I frequently find it refreshing."

Mrs. L. J. Swinney Dead

Mrs. L. J. Swinney, aged thirty-four years, died Tuesday at the residence, 39 Woodson street. The body will be sent from Atlanta at 1 o'clock Thursday afternoon to Forrest Park, Ga., for funeral and interment.



Nadine Face Powder

(In Green Boxes Only)

Keeps The Complexion Beautiful

Soft and velvety. Money back if not entirely pleased. Nadine is pure and harmless. Adheres until washed off. Prevents sunburn and return of discolorations. A million delighted users prove its value. Tints: Flesh, Pink, Brunette, White. *By Toilet Counters or Mail, 50c.* National Toilet Company, Paris, Tenn.

Good Books For Boys

YOU can't give a boy a more sensible gift than a good book, or several books. By so doing, you help to educate and entertain him. The world's greatest men got the foundation of their knowledge from books! Our mail order service covers Dixie like the Dew!

OUR assortment of interesting books—the kind that will make every AMERICAN BOY'S heart throb for joy—is most complete, and includes Rover Boys, Motor Boys, Pony Rider Boys, Boy Scouts, Putnam Hall Series, Tom Swift Books and many others. They're 25c and 50c—and, if mailed to you, 10c extra.

Southern Book Concern

71 Whitehall St., Right Near Hunter St.

PERSONAL MENTION

—Mrs. S. C. Sanders of Washington; Mr. and Mrs. C. E. Ray, of Macon; Mrs. A. S. Anderson, Mrs. W. M. Anderson and Miss Florrie Howard, of Barnesville; Miss Maud Jones, of High Shoals; Mr. and Mrs. R. A. Denny, of Rome; Mr. and Mrs. P. G. Awtry, of Manchester; Mr. and Mrs. Robert Walker and Mrs. C. Drake, of Griffin, and Miss Maud Madden, of Concord, are in Atlanta today at the Ansley.

—Miss Alma Messer, of Birmingham, Ala., who is being pleasantly entertained during her visit to Miss Louise Parker, was the guest of honor at a box party given Wednesday afternoon at the Lyric by Mrs. C. E. Murphy. The guests included Miss Parker, Miss Messer, Miss Willingham, Miss Lucy Roberts and Miss Gladys Dunson.

—Mr. Frederick S. Little, of New York, who with Mrs. Little has been the guest of Mr. and Mrs. E. H. Inman, left Wednesday for Athens, to spend several days with Mr. and Mrs. John E. Hardeman before returning to New York. Mrs. Little will remain in Atlanta several weeks longer.

—Lieutenant and Mrs. L. A. Falligant, the latter formerly Miss Susan Osborne, returned Wednesday from Washington, D. C., and will be the guests for a few days of Mr. and Mrs. D. B. Osborne, before going to Texas, where they will make their future home.

—An interesting event of Wednesday evening will be the wedding of Miss Ruth Stallings and Mr. Preston Witherspoon, of Richmond and New York, which will be quietly solemnized at the home of the bride's parents in the Goldsmith apartments.

—Mrs. O. D. Gorman made top score at the bridge party given Tuesday afternoon by Mrs. W. W. Roberts in honor of Mrs. Hal Fisher, and received a jewelled pin, and the consolation prize, a piece of lingerie, was cut by Mrs. Hary Talbot.

—Mrs. Paul Fitzsimmons, of New York, who has been spending the winter in Florida, will arrive the latter part of the week to visit her mother, Mrs. W. D. Russell and her sisters, Mrs. J. G. Mays, at their home on Spring street.

—Mr. and Mrs. J. A. Branch had as their guests at a matinee party Wednesday afternoon, Mr. and Mrs. E. L. Farnsworth, of Spokane, Wash.; and their hosts, Mr. and Mrs. Joseph Moody, Miss Claire Sheehan and Mrs. Claude Kress.

—The informal bridge party of two tables at which Mr. and Mrs. George M Brown entertained Tuesday evening in honor of Mr. and Mrs. E. L. Farnsworth, of Spokane, Wash., included only members of the family connection.

—Mr. and Mrs. G. B. Wright, Mr. and Mrs. Dickson Wright, Miss Lou Wright and Mr. and Mrs. M. K. Gibson attended the funeral of Mrs. Emily E. Wright, in Newnan, Wednesday.

—Miss Madge Horne, who with her father, Mr. C. A. Horne, is spending the winter at the Georgian Terrace, left Wednesday for a visit of two weeks to relatives in Cordele.

—Mr. and Mrs. J. D. McCarty entertained Mr. and Mrs. Arnold Broyles and their guests, Mr. and Mrs. J. M. Blaine, of Kashing, China, at luncheon Wednesday.

—Mr. and Mrs. George King and Mr. Irving Thomas have returned from Clayton, where they have been spending the past week at "Kingswood."

—Mrs. George Hillyer, Mrs. Bernard Wolff and Miss Emily Cassin have returned from Florida, where they have been spending the past few weeks.

—Mr. and Mrs. Irving Thomas and family will take possession early in April of their new home on Peachtree road, which is nearing completion.

—Mrs. George Caldwell Spier, who has been ill for the past five weeks at St. Joseph's infirmary, is convalescing at her home on Columbia avenue.

—Miss Nellie Hood Ridley, who has been visiting friends in New Orleans during Mardi Gras, will return home the latter part of the week.

—Mr. and Mrs. C. A. Forrest, of West End, leave Friday evening for a three weeks' trip to Cuba, Bahama Islands and points in Florida.

—Mrs. John K. Ottley is in Rome, where she addressed the Woman's club Wednesday on "The United Activities of Woman."

—Mrs. L. J. Hooper has returned home after a pleasant visit with her parents, Mr. and Mrs. L. P. Coyne, in Memphis.

—Mrs. William A. Foster, of Chester, Conn., is spending the winter with Mr. and Mrs. F. O. Foster, on Eleventh street.

—Miss Minnie Fry, of Columbia, Tenn., will arrive Thursday to be the guest of Miss Marie Ridley for several days.

—Mr. and Mrs. Edwin P. Ansley returned Sunday from a visit to St. Petersburg, Sarasota and Tampa, Fla.

—Mr. A. M. Lloyd was called to Auburn, Ala., Sunday evening by the death of his father, Rev. W. E. Lloyd.

—Mr. and Mrs. Charles Black and children are at home to their friends, temporarily, at the Majestic hotel.

—Miss Mamie Ansley will leave Friday for Athens to spend the week-end with Miss Lil Hodgson.

—Miss Annie Barrows Cable, who underwent an operation a month ago, continues ill at her home.

—Mr. and Mrs. J. Calhoun Clark have returned from Florida, Cuba and a visit to the Isle of Pines.

—Mr. and Mrs. Joseph Regenstein have returned from a visit to New York.

—Miss Mary Hines returned Tuesday evening from New Orleans.

Horse Killed; Wagon Demolished; Feathers Fly in Runaway Mix

A coop of chickens was broken open and its feathered contents scattered to the four winds of the neighborhood; one horse was wounded so badly that he had to be killed later in humanity; one wagon was demolished, and a little boy was deposited suddenly and none too gently upon the hard pavement of Pryor street, Wednesday morning—all resulting from sudden fright by a team of horses at a pasing automobile.

The team, hitched to one o fthe wagons of the F. O. Stone Baking company, was standing at Mitchell and Pryor streets while the driver was attending to business in one of the stores. The automobile came by and the little boy, seated on the rear end of the wagon, was dumped unceremoniously to the street. He was not hurt.

For a mile the team ran, down South Pryor street, while children scurried out of the way and drivers made a clear path. Between Richardson and Fulton streets the team ran into a wagon of the Carolina-Portland Cement company, knocking it to the sidewalk. A short distance beyond it ran into the wagon of B. Wade, a countryman, demolishing it, and coming to a full stop because the street was blockaded with other wagons. Mr. Wade's wagon furnished the coop of chickens. The tongue of his wagon wounded one of the Stone company's horses.

STORM DELAYED NEWS OF N. Y. TRAIN WRECK

(By Associated Press.)

NEW YORK, March 4.—As an indication of the isolation of certain New York state points during the recent storm, it remained for a resident of Port Jervis, reaching here today, to give first news of a freight wreck on the Ontario and Western railroad there at noon yesterday. Fourteen persons were injured seriously, and property worth $100,000 destroyed.

AUDITORIUM WRECKED BY WIND AT ASHEVILLE

ASHEVILLE, N. C., March 4.—The big auditorium of the Southern Baptist assembly at Ridge Crest near here was blown to pieces by the high winds last night and today. The building was a huge, open structure, and the wind, catching under the roof, shook it to pieces. In falling the roof pushed in the front of the new church recently finished.

The damage is considerable, as both auditorium and church will have to be rebuilt at once to accommodate the thousands of Baptists that come to Ridge Crest each year.

M. RICH & BROS. CO.

Queen Quality SHOES



The dressmaker cannot complete your costume, for the slippers add the finishing touch. The most beautiful gown will be marred by shabby shoes.

Make beauty sure by selecting **Queen Quality** shoes.

Their many graceful shapes and designs make selection a pleasure.

Patent and Gun Metal



Colonial pumps, choice of covered or leather Spanish Louis heels, **$4.25.**

Pumps

As illustrated, in patent or gun metal, with leather Cuban heels—

$4.25

M. RICH & BROS. CO.

Another Offer Thursday

100 New Early Spring Styles in Trimmed and Tailored Hats, Black and All the New Colors. Values to $25.00.

Choice at

$5, $7.50 and $10

We will offer Thursday 100 new up-to-date Trimmed and Tailored Hats in all the season's newest ideas. Come and see what you may buy Thursday at—

$5, $7.50, and $10

$5 Imported Milan Hemp Untrimmed Shapes, Thursday

$2.95 and $3.95

You will find a large variety of styles and a beautiful assortment of colors to choose from

$2.95 and $3.95

Davison-Paxon-Stokes Co.



We Blush to Tell You That the

Proper Number of

Life

is now on sale at all stands for ten cents. If you've ever done anything you are ashamed of, don't buy it.

Obey that Impulse

STUDY PHARMACY THIS SUMMER

Largest Pharmacy School South. Drug store in the college. Free books, saving $20 book expense. Large new building and equipment, three laboratories. Demand for our graduates exceeds supply. Next regular course begins April 15th. Communicate at once with SOUTHERN COLLEGE OF PHARMACY, 80 Luckie Street, Atlanta, Ga.

KEELY'S KEELY'S KEELY'S

1914 Cotton Dress Novelties

The latest devices of the French loom wizards are the charming fabrics known as

Plain *and* Fancy Eponges

The most attractive collection of materials for cotton suits and frocks is ready for you in our annex tomorrow. We open specially.

French Cotton Eponge

in Checks, Plaids *and* Plain Materials

Many of them show Scotch tweed effects. These will be particularly popular for Spring frocks used in combinations. Especially effective advanced models are shown in combination of checks and plain materials, having the vests and tunics of checks, while short boleros and skirts are made of the plain. Other combinations are vests, tunics, collars and sleeve trimmings of the plain, while the underskirt and short bolero are of the checks and plains.

Other popular gowns in the new materials will be made in pure white for outdoor, mountain and seashore wear. They will also be largely used in afternoon costumes, having the bolero or coat of plaid and the skirt and vest of plain Eponge or the reverse.

The plains are shown in every good color including the new capucine blue, Tango, Navy, Rose, Pink, Apricot and Champagne, beside the ever popular white.

Many of the plaids are shown in Scotch or French Plaid Patterns, and the dainty checks are shown in Pastel mixtures and combinations.

Plain Eponges, all popular shades, yard . . . $1.00
French and Scotch Plaid Eponge, yard . . . $2.25
Pastel Check Eponges, very new, yard . . . $1.50

(All ready in our Popular Annex. See Window Display of Them.)

Keely Company

Royal Reception Awaits Baseball Tourist on Their Arrival

DAY BY DAY WITH THE DEYS ---BY CLARE VICTOR DWIGGINS

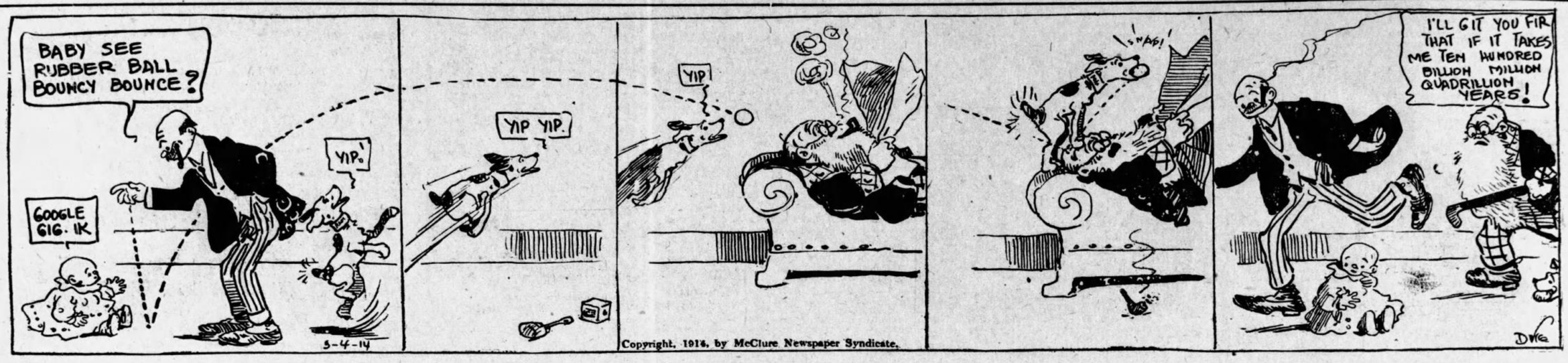

Bill Schwartz Has Only One Veteran Pitcher

Nashville Manager Faces Coming Campaign With Only Forrest More From Last Year's Crew—Had Several Untried Youngsters But Wants More Old Heads

BY JACK NYE.

NASHVILLE, Tenn., March 4.—With but one veteran pitcher retained from last year, it is apparent that Manager Schwartz faces a healthy job if he would present the local bugs with a winning hurling staff when the Southern league season begins in a little over a month from now.

Forrest More is the old head retained for future service, and despite the fact that the ex-Lookout has never set the league on fire, Schwartz has great faith in his ability. The remaining pitchers on the roster are little more than raw recruits, although it must be admitted that several of them promise to develop into winners in Class A ball. But one vet, surrounded by a bunch of inexperienced heavers, cannot hope to cop a rag in this league, and therefore it is absolutely paramount that Bill persuade Branch Rickey to slip him one or two true and tried heavers, if he would fulfill his expectations and finish one-two-three.

Realizing the importance of grabbing off some near-major league slabbers, the juvenile leader has postponed his return from St. Petersburg for another week. At least that's the reason he gives, although it has been rumored that he has no desire to come back to the wintry winds that now infest our fair city.

It seems highly probable that More will give Schwartz better service than he did Kid Elberfeld last season, and local fans can look for him to finish with a much better record than thirteen won and sixteen lost. Forrest is a wise mound artist. He invariably pitches to the batters' weakness, and they say he remembers a weakness better than any slabber in the circuit, or that he did last year.

More can be depended on as a certainty, but he's the only one of the lot of whom as much can be said. Williams and Beck, the only two winners of last season, have gone up via the draft, and there is a fat chance that they'll never come back to the Vols.

Bernie Boland won two and lost three for the Vols last year, but most of the time he was handicapped by a sore hand, and there is a possibility that he may deliver the right kind of goods this season. Boland came to Nashville during the latter part of the season from Akron, where he did fine work. His chief asset is a sweeping curve ball, but he has no exceptional speed. However, he is a wise pitcher for a youngster and there's no telling what this season may bring out in him. He is more or less of an uncertainty.

If records stand for anything, the three recruits gathered from the Kitty league ought to do good work. They were right at the top of the slabmen of that fast little circuit, Rogers and Snyder leading the league, and Leslie Johnson coming in fourth. Of the three, Rogers had the best record, winning five and losing none for Henderson, while Clifford Snyder, pitching for the same club, won 11 and lost but 1 before the Vols gobbled him up. Johnson also did great work in the Kitty circuit, working in 32 games and winning 23 of them for Hopkinsville, a team which finished fourth.

Local fans have already gazed upon Johnson and Snyder in action, and they say that Rogers, from Gallatin, is a second Hub Perdue. From these three youngsters it is certain that one at least should stick around and do good work, if not the entire number.

Pitcher Renfer, who comes from the Canadian league, is also another youth with an exceedingly bright future, if his past record can be taken as a criterion.

He hails from Ottawa in the Canadian league and helped pitch that club to a pennant. Renfer, who stands 6 feet 2 inches in height, won 21 games and lost but 6 last year, and had the honor to possess a .307 batting average when the season closed. He led his league in strikeouts with a total of 185 for 33 games, which it must be admitted is pretty classy work. If he can continue to maintain the same pace in the Southern, mark him down as a real "phenom." The only thing against Renfer is the fact that he hails from the same league that produced one McManus, but he really should not be held responsible for such a calamity.

Schwenk was given a tryout with the Browns last year, but failed to make good, and was shipped to the coast, where he took part in three games for Oakland, losing them all. However, he is said to have ability, and Bill will let him show exactly what he has and hasn't got in the way of curves and speed.

Marbet from Hohenwald, Tenn., will get a tryout, as will Marshall, but that's the best that can be said of them. Marbet pitched fair ball in the Kitty two years ago, but is hardly Southern league caliber, while the others are absolutely unknown quantities.

So it is evident that, despite the promise of some of his recruits, Bill must grab one or two more experienced pitchers if he would be in the pennant race, and that's exactly what he's hanging around St. Petersburg for these days. According to a grapevine message received at these headquarters, Bill's got the inside track and should come home with most of his vacancies plugged up in capable style.

Great Reception For the Tourists

More Than One Hundred Men Named on Committee to Welcome Baseball Tourists

NEW YORK, Mar. 4.—The largest reception committee on record in baseball has been appointed to welcome the New York and Chicago teams back from their world's tour. The local roster of names comprises more than 100 prominent persons.

The Chicago delegation is due here Friday, the day the players are expected home, and it is reported that there will be about 100 in the party. They have chartered the excursion boat Niagara, and will go down the bay to meet the Lusitania.

Chicago Delegation Leaves

CHICAGO, Mar. 4.—Two parties from Chicago expected to leave today for New York to welcome home the world touring Chicago and New York baseball teams which are due to arrive from England Friday.

One party will be made up of James A. Gilmore, president, and other officials of the Federal league who will make an effort to sign eight of the major league tourists, wanted by the various Federal league clubs.

The other party will leave on a special train shortly after noon and will be made up of eighty baseball enthusiasts and friends of Charles A. Comiskey, owner of the White Sox.

Members of both parties expect to be at the dock when the tourists land. The Federal league officials said they would make tempting offers to the players they desire.

Charles Weeghman, president of the Chicago club; Joe Tinker, manager of the Chicago club; George Stovall, manager of the Kansas City club, and E. E. Gates, of Indianapolis, the league's attorney, will accompany President Gilmore to New York.

Before starting for New York, Weeghman and Tinker took part in the ceremony attending the [illegible] on the new Federal league park here.

Falkenburg Reports at Federal Training Camp

WICHITA FALLS, Tex., Mar 4.—Cy Falkerburg former Cleveland American league pitcher was the first player to report today at the joint training camp of the Kansas City and Indianapolis Federal league teams here. Pitchers Moseley, Mullin, Billiard, Keiserling and Juul and Catchers Rariden and Texter, of the Indianapolis club, are expected early tomorrow. Manager Phillips of the Indianapolis club telegraphed that he would start from the Indiana city tomorrow with the remainder of his players. The Kansas City team is expected Saturday.

Mner Brown Wants Magee and Ivey Wingo

ST. LOUIS, Mo., Mar. 4.—Mordecai Brown, manager of the St. Louis Federal league baseball team, and Walter Fritech, financial agent, left for New York today to be on deck on Friday when the ship carrying the world touring baseball team arrives. Fritsch and Brown, it is understood here, aim to sign Lee Magee and Ivey Wingo, members of the St. Louis Nationals, who made the world's tour with the New York Nationals.

Champion Woman Golfer Arrives at Pinehurst

PINEHURST, N. C., Mar. 4.—Miss Gladys Ravencraft, of England, present title-holder of the American women's golf championship, arrived here today to prepare for play in the United championshi tournament which will begin March 23. Miss Ravenscraft and Mrs. R. H. Barlow, eastern chamion, today took part in driving and putting competitions.

Wisconsin Commission Make Jimcrow Ruling

MILWAUKEE, Wis., Mar. 4.—Prize fights between negro and white boxers will not be permitted in Wisconsin under a ruling announced today by the state boxing commission. This action will prevent the proposed fight at Kenosha between Sam Langford, the Boston negro, and Carl Morris, of Oklahoma.

Roger Bresnahan is interested in the effort of Toledo financiers to re-establish the Toledo American association there and make Roger manager of the team. Charles W. Somers, owner, recently moved the team to Cleveland.

STRAY SHOTS AT SPORT TARGETS

BY INNIS BROWN



THAT WELCOME.

Within a few days' time the champion globe trotters of baseballdom will land in New York, after having touched at many foreign ports, as well as having exhibited the favorite pastime of Uncle Sam before crowned heads. When they arrive at the docks they are going to find a royal reception awaiting them. In fact they will be met by two specially deputized delegations, ready to give a very correct impersonation of rival organizations among college fraternities buttonholing a promising freshman, as soon as he sets foot on the college campus.

Organized baseball will put on a number of extra flourishes as the feature of the home-coming welcome, while the Federals are planning a little side demonstration as a rival attraction. The Feds will attempt to be especially nice to Tr's Speaker, Mike Doolan, Sam Crawford, Lee Magee, Ivy Wingo and Walter Leverenz, because, you see, the newcomers desire strongly to sing a song of dollars and bright prospects to these athletes, as an inducement to get them into the new league. Speaker, especially, is said to have declined to sign a contract, which is taken by the Feds as evidence that he will listen attentively to their pleadings.

One thing will the Feds have in their favor over conditions that they have been facing to date. They can assure the incoming athletes that they are several paces beyond the joke stage, since even the most rapid supporters of organized ball have about revised their sense of humor, to where they cease to see the joke in connection with the new league. It will therefore, be a matter of showing the home-comers the kale in sufficient quantities, if the invaders want them to play in their yards this summer.

MOLEY GETS COVINGTON.

Gladys Molesworth drew first blood in his sparring match with Bill Schwartz for young material with Branch Rickey's Bowns. Moley gabbed off Firstbaseman Covington, while Schwartz has yet to announce any acquisitions. Following his dicker with Rickey, Moley ambled over to St. Augustine to see just what Hank O'Day has to cut loose from the Cubs.

Russell Ford is tied with Walter Johnson in last season's American league records for the number of home runs allowed. But Walter allowed just a fraction more tahn one earned run per game, whereas Russ allowed an average of more than two and a half, which goes to show that it is the little things that count, as you have been told before.

Here comes a good one for Willie Ritchie. Willie ought to grab off Mike Gibbon's policy concerning any young men who want to fight for his title. Mike says he won't fight Packey McFarland unless he gets as much money as Packey does. Mike knows very well that he won't ,which is a new angle on the lurid alibi problem.

Think what would happen if Willie demanded that Wolgast get as much money from a bout as he does, and then goes ahead to name his customary figures. The fight would have to be staged in the adjoining building to a government mint, else they would never locate a sufficient amount of currency at one place.

THIS IS SURPRISING.

The Smith's rank fifth numerically in Ireland to the Murphys, Kellys, Sullivans and Walshes, which may be mentioned as a point in favor of the argument advanced by some that the Gunboat scion of the family is of German extraction.

Marist Defeats Tech High Five

Victory Gives Marist Half a Game Lead in the Prep League Race

By defeating Tech High school in a great game of basketball Tuesday afternoon, by the score of 35 to 27, Marist college gained the leadership of the prep league and now is one-half a game ahead of Boys' High school. The game which was played on the Marist court was sensational throughout, and both teams fought hard.

During the first half, both teams played even until the final few minutes of play, when Marist obtained a lead over Tech High which they held until the whistle blew for the end of the first period. Both teams were a little off both in their team work and goal shooting in this half, Tech High especially in the team work. Few field goals were shot, most of both sides' points coming via the foul route. The score at the end of the first half was, Marst 20, Tech High 15.

Tech High began the second half with a rush and evened the count before Marist scored, but Marist soon came to life and began to score rapidly. They played some great ball in this half, and their goal shooting and team work were exceptionally good.

McCall, a guard for Marist college played the best ball for that team and played a better game than any other man upon the court. His guarding was fine and it was only on rare occasions that the man he was guarding got away from him. Cocke, at center for Marist, also had a good day shooting goals Cocke played a good game and made six field goals that were very sensational.

Marist now leads the local league with a percentage of .818 and is one-half a game ahead of Boys' High, which team they will play during this week.

The line-up:

TECH HIGH.		MARIST.
Czintz, f., 15		Dodge, f., 17
Myers, f., 10		Harrison, f., 6
Thomas c.		Cocke, c., 12
Bedell, g.		Hubert, g., 2
Colcord, g.		McCall, g.

Referee, Wahoo (Carlisle).

MAINSPRING OF THE FEDERAL LEAGUE ONCE A WAITER

BY HUGH S. FULLERTON.

Charlie Weeghman is the man who made the Federal league. He not only is the foremost figure in American sporting life today, but he is a model for all young Americans, and a startling answer to those who declare the day of opportunity for large fortunes is past.

Ten years ago Weeghman had nothing but a salary; a hard-earned knowledge of the restaurant business, and ambition. Today he has a palace, a dozen paying restaurants in Chicago, a string of moving picture play houses, a bakery or two, a lot of outside investments, two billiard halls, and he is the president and principal owner of the Chicago Federal league baseball club.

Weeghman is an interesting man. He is young; about thirty-six, enthusiastic, square, clear headed and he is just starting.

Weeghman was born in Richmond, Ind., and lived there until 1893, when he decided to see the world's fair in Chicago. He saw the fair, and, broke and happy, he adjourned to Cincinnati, where he secured a job in the old Gibson house as a helper in the dining room. He never had been a waiter. In two weeks he was assistant to the head waiter.

He managed to save enough that fall to get back to Chicago, and again he wanted a job. The only thing he knew how to do was what he had learned at Cincinnati and he found a job at a restaurant.

In his position as night manager he became acquainted with many of the sporting writers and became a favorite of many. For eight years he remained in the restaurant as night manager and manager. Then he determined to go into business for himself, with his small capital.

He bought a "dead" restaurant, but Weeghman injected life into it and it became a money maker. He took restaurant after restaurant—some of them failures, and each one paid. He was making money rapidly when he saw an opening in the moving picture field and was among the first of the "movie" owners. One of his places yields $30,000 a year profit.

How Weeghman got into baseball is old. He was forced once to take over a billiard hall to save a loss. He made it a winner. Among his patrons was Jim Gilmore, now president of the Federal league. Later, having made money in billiards, Weeghman leased Cap Anson's old billiard hall from Charles Taft, who owned the building.

In this way he met C. W. Murphy. Weeghman had been an ardent baseball fan. Murphy desired to get a hold on the St. Louis Cardinals and telephoned Weeghman that the Cards were for sale. Weeghman hastened to St. Louis, but after looking over the property, cut his bid until he lost the chance. A year ago Gilmore tried to interest him in the Federal league. He refused to touch it. Last winter Gilmore pleaded with him again to back the Feds.

"Show me that the others have money and I'm in," he said. "I don't want any school boy game. I want a major league team."

"Gilmore promised he would show me," said Weeghman. "He did. We have a solid, compact circuit with lots of money back of each club and it looks as if I've landed on another winner. At least we'll give them the best baseball there is and if money will improve the teams they'll keep improving."

John A. Heydler, National league secretary, declared yesterday that publicity given the handshaking between King George and John McGraw had resulted in a flood of applications which cannot be considered for the dinner on Saturday night.

Listen Havana Cigar
IMP
5c IMP
Guaranteed Havana Tobacco.
Hand Made
Manufacturers of High Grade Habana Cigars.
ARGUELLES, Y CA.,
TAMPA, FLA.

How to Avoid Perils of Impure Blood

A Searching Internal Blood Bath Insures Proper Elimination of Causes of Most ILL Health



As the Tub is to Outward Cleanliness, so is S. S. S. to Inward Purity

Wherever men gather together in city club or country store there is certain to be someone who knows what was accomplished by S. S. S. It is usually some stubborn case of an indolent blood eruption, or some skin affliction that long defied all other treatment. The cold ear, trained to a special school, is indifferent to the enthusiasm of the so-called layman. But the actual experience, the obvious proof, the living witness is at least a message of hope to anyone that is similarly afflicted. And, after all, to purify the blood is not so much a question of probability as it is one of good judgment and persistency in the selection and use of an appropriate remedy. The fact that S. S. S. is a vegetable preparation with pronounced catalytic effect means volumes to those who actually require a blood purifier. In a condition of perfect health the system takes care of itself.

This means that impurities absorbed by the skin are checked and made harmless by secretions selected by nature to render this peculiar service. It also means that the digestive system will soon adjust itself to temporary derangement by the innate power of elimination.

And it also means that those atmospheric impurities which are breathed into the respiratory system to find lodgment in the tissues and set up a condition of disease are attacked and made innocuous by the body's ability to take care of itself when in a perfectly healthy condition. But as it is rare that anyone is in this state of ideal health, all sorts of diseases attack the blood. Thus the system must have help and S. S. S. has been found to give this help. Whether the impurities take the form of rheumatism, catarrh, malaria, eczema or other external manifestations of blood poverty, S. S. S. seems to provide the peculiar assistance required by the emunctories to overcome the destructive influence of retained body wastes.

From the fact that S. S. S. is purely a botanical preparation, it is accepted by the weakest stomach and has great tonic influence in all the digestive organs. It is certainly a wonderful blood medicine, and is prepared direct from native materials gathered by the experts of the famous Swift Laboratory. Not one drop of minerals or drugs is used in its preparation. Ask for S. S. S. and insist upon having it. And if you desire skilful advice and counsel upon any matter concerning the blood and skin write to the Medical Department, The Swift Specific Co., 402 Swift Bldg., Atlanta, Ga. Do not allow some zealous clerk to larrup the atmosphere in eloquence over something "just as good" as S. S. S. Beware of all substitutes.

"AWAY ABOVE EVERYTHING"

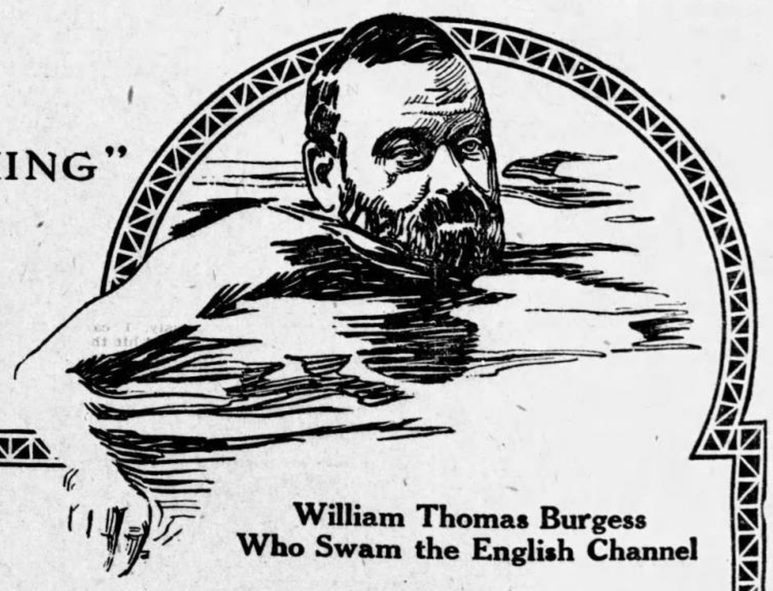

William Thomas Burgess
Who Swam the English Channel

WILLIAM THOMAS BURGESS, blacksmith, swam the English Channel from Dover to Le Chatelet, Sept. 6, 1911. Burgess is the only man to duplicate the long-ago feat of Captain Webb. He was in the water twenty-two hours and a half—forty minutes longer than Webb.



Lewis 66 Rye

"Away Above Everything"

Burgess more than duplicated the record of Webb, but the record of Lewis 66 Rye, for purity, flavor and all round goodness, never has been duplicated. For more than 50 years it has been the recognized "Standard Whiskey of the South."

Case of Four Full Quarts $5.00 Express Prepaid

FOR SALE BY

All leading Mail Order Houses and Cafes. Never sold in bulk. Sold only in Glass direct from Distillery.

THE STRAUSS, PRITZ CO. Distillers CINCINNATI

Federals Threaten Widespread War on Organized Baseball

LITTLE PAL---DID HE MEAN IT? --BY LEO

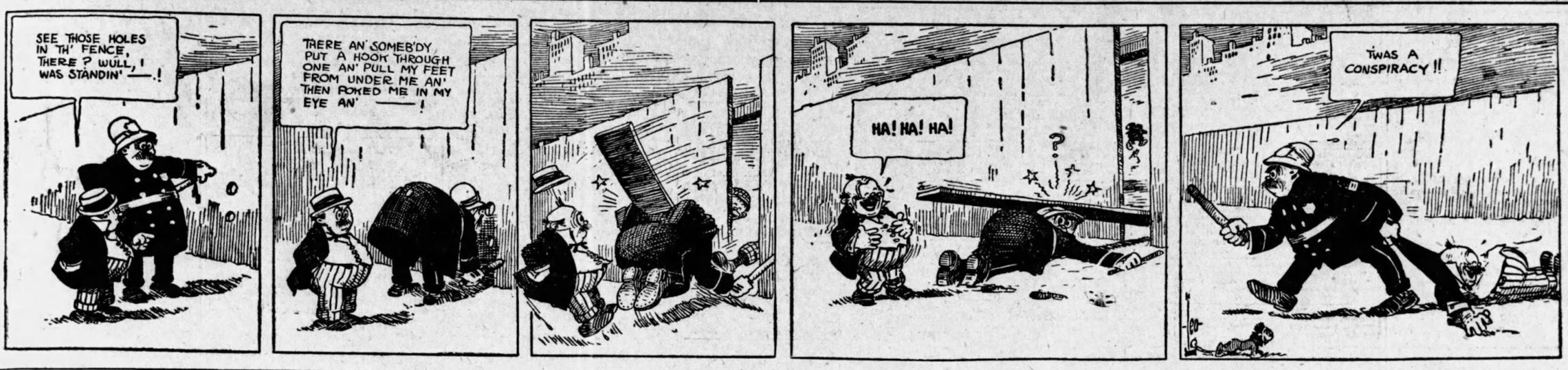

Feds Threaten Serious War on Organized Ball

President Gilmore Announces That Unless Organized Forces Respect His Contracts, New League Will Go Out and Sign Players Even Under Contract

CHICAGO, Mar. 3.—The greatest war of baseball history was threatened by President Gilmore, of the Federal league today as the result of reports that the American and National leagues were proselyting among the Federals' players. News that Pitcher Blanding had rejoined the Cleveland Americans after signing a Federal contract, made President Gilmore decide to take action. Besides Blanding, Killifer, Williams and Baumgardner are players who the Federals claimed have violated contracts with the new league.

"If our contracts are no good, their contracts are no good, and a player can disregard a contract with a club in organized ball as easily as he can ours," Gilmore said. "Therefore, if the National and American league clubs are trying to take our signed men away from us, we will take theirs away.

"We have unlimited cash and the united support of all our club owners and backers. We can bid as high for players as anybody.

"Up to this time we have played fair. We gave up Cole, despite his having signed with the Chicago club when we believed the courts would have given him to us. We signed Killifer and Blanding in good faith and advanced money to them.

"If the American and National leagues ignore our contracts and failed to appreciate the spirit of sportsmanship we have shown, we will start the biggest of baseball wars. When it is over the Federal league will have the stars of the old leagues, and will be the strongest in the game."

Negotiations were begun, it was said today, between President Gilmore and Ray Collins, the Boston American pitcher whom Gilmore wants. Dick Egan, the Cincinnati player, it was learned today, is the eighth of the world tourists sought by the Federals.

The Federals' umpires will meet tomorrow to discuss interpretation of the rules. Among the topics for discussion will be the "infield fly rule," which is interpreted differently in the American and National leagues. Bill Brennan, chief of the umpires feared that the two interpretations might cause confusion when former National leaguers were playing with American leaguers. Umpires McCormick and Anderson, it was announced, will go with the Kansas City and Indianapolis teams to Wichita Falls, Tex.

The Federal league's grand stand here will cost $219,000, according to the contract let tonight. Special ceremonies will attend the breaking of the ground tomorrow.

CLEVELAND, Ohio, Mar. 3.—The announcement at Chicago of President Gilmore of the Federal league that his organization will start the greatest baseball war in history if the old leagues disregard Federal league contracts, tonight drew this statement from President C. W. Somers, of the Cleveland American league club:

"We will fight to a finish to retain Pitcher Blanding. I have agreed to sustain all court costs if the player is involved in a legal battle."

It was Somers' statement today that he had induced Blanding to jump to Cleveland from the Federal league after Blanding had jumped from Cleveland to become a Federal that helped to precipitate Gilmore's manifesto.

It is said that if Blanding is enjoined from playing with Cleveland his salary is guaranteed. The recent raid by which the Federals took Pitchers Falkenburg, Kahler and Blanding from Cleveland left the club without a single right-hand pitcher.

Bouts at Staten's Club Prove Farces

The thirty rounds of boxing scheduled at Harry Staten's club Tuesday night was reduced to ten rounds of a more or less farcical nature. The first two bouts went four rounds each, while the main event lasted only a part of two rounds. In the preliminary battle, Billy Hooper, a negro battler, beat up Dixie Kid, another negro, whom he outweighed some fifteen or twenty pounds. Jack Monohan and Battling Jones met in the semi-findup, and Monohan lost on a foul in the fourth round. He hit Jones after he was down, but apologized to the house, saying that he had lost his head momentarily. In the main event, Young Jackson beat Gus Sharkey in the second round. Jackson outweighed Sharkey at least twenty pounds. Neither showed the slightest knowledge of boxing.

Any time "Tom" Daly, Yankee coach, meets Governor Tener he is sure of a welcome. Daly caught Governor Tener's pitching during the original world's tour.

Francis Ouimet Abandoned His 'Baseball Swing'

Open Golf Champion Tells Interesting Story of How He Took Up Game, and Troubles Encountered – Gives Brother Credit for Much of His Success

One of the most entertaining stories ever told of the rise of an American in the world of golf is that from the pen of Francis Ouimet, the open champion, in the March issue of the St. Nicholas Magazine. Ouimet gives credit to his brother for interesting him in the game, but it is likely he would have become a golfer without his influence, reared as he was in an atmosphere of golf right on the fringe of the links of the Country club of Brookline, Mass., where last September he won the open title.

The first struggles in the roadway in front of his home with a club and then in the cow pasture is interestingly told. Ouimet's first club was an old brassie, a present from his brother. Later he acquired a mashie. Here is what he says of these early days:

"As I look back now, I become more and more convinced that the manner in which I first took up the game was to my subsequent advantage. With the old elementary lesson of swinging a club and hitting the ball squarely, so as to get all the distance possible for one of my age and physical makeup. Then, with the mashie I learned how to hit the ball into the air and how to drop it at a given point. I really think I could not have taken up the clubs in more satisfactory order. Even to this day I have a feeling of confidence that I shall be sure to hit the ball cleanly when using a brassie, which feeling probably is a legacy from those old days."

Those who wondered at Ouimet's self-control during the play-off of the triple tie for the championship with Harry Vardon and Edward Ray will be interested at the champion's admission that he has "nerves." He realized this much, he said, when one day he was on the Country club links looking for lost golf balls and a member who had no caddy came along and asked him if he would carry his clubs.

"Nothing suited me better," writes Ouimet. "As this member was coming to the first tee I happened to be swinging a club, and he was kind enough to hand me a ball, at the same time asking me to tee up and hit it. That was one occasion in my golfing career when I really felt nervous, though by this time I had come to the point where I felt reasonably confident of hitting the ball. But to stand up there and do it with an elderly person looking on was a different matter. It is a feeling which almost any golfer will have the first time he tries to hit a ball before some person or persons with whom he has not been in contact previously. I can remember doubting that I should hit the ball at all, hence my agreeable surprise in getting away what, for me, was a good ball.

"Evidently the gentleman, who was not an especially good player himself, was satisfied with the shot, for he was kind enough to invite me to play with him, instead of merely carrying his clubs. He let me play with his clubs, too. That was the beginning of my caddying career."

Continuing to caddie at the Country club, Ouimet's enthusiasm for golf increased with his years. During the summer of 1906 he states he was on the links every moment that he could spare until school opened, in September, after which he caddied or played every afternoon and Saturdays until the close of the playing season.

"Somewhere along about this time," continues the champion. "I had a most trying experience. My brother Wilfrid, who, being older, had become better posted on the technical side of the game, advised me to change my swing. I had been using what was more or less of a baseball stroke, a half swing that seemed to be all right so far as accuracy went, but was not especially productive in the matter of distance. Wilfrid's advice struck me as being sensible. Almost any golfer, young or old, thinks well of advice that bids fair to lengthen his game.

"At any rate, I altered my swing, taking the club back much further. For the succeeding two months I discovered that my game, instead of improving, was getting worse. The old-time accuracy was missing. More than that, a good many golf balls also soon became missing, as in playing on my old stamping grounds—the pasture in back of the house—I seemed to have the unhappy faculty of getting them off the line into the swamp, where to find the ball was like looking for a needle in a haystack.

"Being quite disgusted, I tried to go back to my old style, only to find that it too was impossible. Here was, indeed, a dilemma! On thinking it over, there were only two conclusions to reach. One was that to become at all accurate in either the old style or the new meant to make up my mind to use one of them permanently and then simply to keep on practicing in the hope that accuracy would come; the other was that even though the new style had impaired my old game, at the same time it was plain to be seen that in the long run it probably would be the better style of the two. Under the circumstances there was only one thing to do and that was to continue with the longer swing.

"Perhaps then I did not realize the full significance of the choice. I do now. Had I kept on with the old swing the result would have been that I probably would have advanced to a certain proficiency so far as accuracy goes but my game would have been stilted and lacking in the variety of shots which not only betters the standard of play, but which gives all the more personal satisfaction to the player. It was possibly two months after I took brother's advice that I began to notice a gradual improvement. I began to hit the ball with the same certainty as of old, and, to my delight, found that the ball traveled further than I ever had been able to hit it before, and also with less expenditure of effort. At first the added distance was at the expense of direction, but it was not long before my control over the new swing became nearly as good as of old."

ON THE ROAD TO TRAINING CAMP ---RIPLEY



BY RIPLEY.

Schwind Reports To Mgr. Smith

Arthur Schwind, the infielder obtained from George Stallings' Braves, put in his appearance at Cracker headquarters Tuesday afternoon, and was out for practice at Ponce de Leon shortly after he arrived. Schwind showed very good form in fielding the ball, and whipping it around to the bases. Manager Smith was highly pleased with his showing.

But little opportunity was offered to judge of his hitting strength. Last season with San Antonio he hit .247. He has been hitting left-handed, but Billy Smith believes that he will hit better from the other side of the plate, and he proposes to have the youngster trying slapping them from a right-handed position. Other members of the crew are expected to show up today.

Sutton Won From Calvin eDmarest

CHICAGO, March 4.—George Sutton last night defeated Calvin Demarest by 500 to 359 in the third game of the five-man billiard tournament. The game was slow, running 28 innings. Sutton's high run was 68 and Demarest's best inning 74. Sutton averaged 17 24-28 and Demarest 12 18-27.

Ymada defeated Slosson in the afternoon game by 500 to 454. The victor's high runs were 84 and 62. His average was 13 19-37. Slosson's high run were 59 and 47. His average was 12 22-36.

Bombardier Wells Puts K. O. on Bandsman Blake

LONDON, March 4.—Bombardier Wells, the former British champion heavy weight pugilist, tonight knocked out Bandsman Blake, the middleweight champion, in the fourth round of what was intended to be a twenty-round fight. Blake prior to tonight's encounter never had been defeated, and was regarded by many as England's white hope for winning the world's heavyweight championship. At the weighing in, Blake was 28 pounds lighter than Wells.

Confusing statements by Federal league agents have put many in doubt as to the league's policy. Gilmore said the Brooklyn club wanted "Matty" and the president of the club said he did not.

Tbot! Toot!

They're off! The ball players are on their way—either going or gone to warmer climes and sunnier skies to thaw out the kinks of winter.

From all parts they gather aboard the "rattlers" going south and sou'west, where the village groundkeeper is busy preparing ground for their outdoor practice and the hotel chef is preparing food for their indoor practice.

Bustling aboard you will see them. You can't miss them—just follow the point of the youngster's eye who stands aghape—the veteran and the recruit. The training trip impresses equality, but in directly different manner. To the "busher" it means another step toward the goal of his dreams. To the veteran it means another step toward the end. The trip is new and wonderful to one and old and boresome to the other. The youngster anticipates—the man dreads. What may be the beginning for one may be the ending for the other.

Oh! the training trip is more human than we fans imagine.

Fullerton's Gossip

Architect Zachary Taylor Davis announces he will build the Fed Chicago stands, home plate and all, of concrete. We hope he hasn't included the heads of the players in his plans.

Let's see! What could happen between now and March 12 to prevent Willie Ritchie from fighting Ad Wolgast?

LITERAL TRANSLATION.

First White Sox Player (reading): "Say, what does 'Comme il faut' mean?"

Buck Weaver: "It's French for Commy is sick in Paris."

These California athletes must be getting out of condition in the east. They only won 6 out of 8 championships of New South Wales.

Well, we'll bite: Why was it that Nap Rucker didn't pitch the game of August 10, 1909, for Brooklyn against Chicago?

Yale having adopted its rowing policy now needs only some oarsmen in order to finish second.

The guys who stand against the bar engaged in the popular pastime of bawling out Murphy fail to realize that they are only bally-hooing the game.

Judging from the records established at the girls' athletic meet at Berkley, any fellow who refuses to grant them a vote will have to be able to do 100 yards under 11 seconds.

While not in position to deny Mr. B. B. Johnson's charge that Mr. C. W. Murphy violated confidences, we fail to find much sympathy for anyone who gave him the opportunity.

Connie Mack doesn't favor recognizing the Feds. Why should he care; the result next fall would be the same if the three teams were to battle for the world's championship.

Boston Braves Work at Macon

MACON, Ga., March 4.—Twenty-two Boston Braves cut loose here Tuesday afternoon on their first day's practice in a manner that closely resembled midseason work.

This forenoon Manager Stallings had the entire squad in a large room for their first talk, which is a regular feature of his system.

Paul Strand arrived from Seattle late yesterday afternoon.

Wilson Collins was in the session yesterday. Johnny Evers will arrive today, as will the three Cubans, Luque, Willszon and Gonzalez.

Taylor, Hess, Rudolph and Crutcher warmed up with Catchers Mitchell, Gowdy, Tyler and Kensfick, but simply lobbed them over. The camp should be complete by Thursday.

Donald Fraser Downs G.M.A.

Celebrating their last game of the local prep league with a victory over G. M. A. by the close score of 23 to 20, Donald-Fraser ended their 1914 season by winning nine and losing three games out of twelve played. The game which was played Tuesday afternoon on the G. M. A. court in College Park, was one of the most bitterly contested games that two preps have played so far this season.

The score at the end of the first half was G. M. A. 9, Donald-Fraser, 7.

Donald-Fraser being unaccustomed to the G. M. A. court, did not play extra good ball in the first half, their goal shooting being decidedly off. At that, they rang the baskets three times from the field, while G. M. A. was making four. Each team secured one point by the foul route.

Due mainly to the playing of Van Valkenburg a guard, who came down the field and registered two field goals in the second half, Donald-Fraser obtained a three-point lead on G. M. A., which they held until the end of the game.

Phillips and Van Valkenburg played the best ball for Donald-Fraser while Rodriquez and Cobern starred for G. M. A.

The line-up:

G. M. A. (20.)	DONALD-F. (23.)
Rodriquez (14), f.	Phillips (9), f.
Porter (2), f.	Burgess (4), f.
Woodward (2), c.	Brown (4), c.
Battle, g.	Thompson, g.
Cobern (2), g.	Van Valkenburg (6), g.

Time of halves, 15 and 20 minutes. Foul goals, Rodriquez 4, Phillips 3.

Manager Schlafly Reaches Danville

DANVILLE, Va., March 4.—Manager Larry Schlafly, of the Buffalo Federal league baseball team, arrived here last night, in advance of his squad of thirty players, who will reach here Friday to begin their spring practice on the local grounds.

When James E. Gaffney was introduced to James A. Gilmore, the Federal league president was relieved to find the Braves' president unruffled by the Federal's claim of having "Bill" Raridan, a Boston catcher, under contract. Raridan now insists that he hasn't decided whether to go with the new league or remain with the Braves.

"Jack" Powell, veteran pitcher, has been traded by Louisville to Venice, Cal. "Charlie" Sterrett, erstwhile Princeton player and Yankee, and "Joe" O'Rourke were given in exchange.

Ban and M'Graw Think Federals Will Help Game

New York Manager Agrees With the American League President in Belief That Advent of New League Will Benefit Rather Than Hurt Organized Ball

BY BOZEMAN BULGER.

NEW YORK, March 4.—Notwithstanding his willingness to do battle with the Federal league, Ban Johnson still insists that the invasion will be a big help to the game, and it appears that he is backed up in this belief by John McGraw and Charles Comiskey.

"I'll bet you a hat or a nice box of cigars," the American league president said to yours truly, "that in every city where the Federal league opposes American and National league clubs that they will also do a better business than they did the past season." The bet is on.

While McGraw and Ban Johnson have never been able to agree on many things, the Giants' manager, in a letter from Italy, says: "I don't see where the Federal league is going to do us any harm. As a matter of fact, I believe the rivalry and the additional interest in the race shown by the newspapers will make fine business for us all."

It will be remembered that dire things were predicted when the American league broke into New York. Instead of being a misfortune it proved the making of the game here. The National league clubs did better than had been dreamed of before the new league was organized.

"This talk of ruining baseball by having a new league is all rot," says Johnny Ward, business manager of the Brooklyn Feds. "We are not out to put the Dodgers out of business. If we play good ball, both clubs will do well. Our dates will not conflict with those of Mr. Ebbets' club, and there is no reason why Brooklyn fans should not be entertained while one club is out of town."

On the other hand, Clark Griffith declares it his belief that the Feds will not last until the Fourth of July. "They haven't enough good players to give the public a good attraction," says the old Fox; "and baseball fans won't fall for a novelty long. They are the most particular connoisseurs in the world and must have the real thing."

For two or three weeks the baseball writers, who have followed the fortunes of the game for a number of years, have been besieged by inquiry from those who want the "low down." The usual question is: "What is this Federal league really going to amount to? Is it on the level, or a shakedown?"

In other words, there appears to be an impression that the Federal league promoters have organized for the sole purpose of throwing a scare into organized baseball and then selling out. Nothing is further from the truth. The promoters believe there is a field for them, and they are going to work it. They have merely taken advantage of territory allowed to lay idle by organized baseball. There is no thought of selling out for the simple reason (1) that there would be no one to buy if they did, and (2) because they believe they can make money by playing out their schedule.

We are all inclined to be against anything new, and usually go on the theory that because a thing hasn't been done that it can't be done. Exactly the same arguments that were offered against the American league have been offered against the Federals. Among baseball men there appears to be but little doubt that the Fed teams in Chicago, Brooklyn and Baltimore will make money. It was a failure in Pittsburg last year, and not very successful in St. Louis. At the same time Indianapolis did well. Buffalo and Kansas City may not be good paying towns, but after the first experiment the circuit can be changed, as was done in the American league when Baltimore and Milwaukee were dropped.

The one difference between the Fed and the American league is that when the latter broke it had grabbed many of the best players from the National, while the Feds have snared comparatively few.

Emory Juniors Chose Robert Stokes Captain

(Special Dispatch to The Journal.)

ATLANTA, Ga., March 4.—Robert N. Stokes, of Moultrie, was elected captain of the Junior football team for the next season by his teammates, at the banquet tendered last night by Coach George P. Shingler, Jr. Stokes is an all-Emory tackle and has played on his class team for three seasons. He is a bulwark of power on the line, and has won honors in baseball and basketball during his career at Emory.

"Charlie" Piez, a young outfielder with the Giants at Marlin, is one of the fleetest and most energetic of the recruits. Piez stole seventy-two bases with the Richmond (Va.) club last season and batted .281 in 110 games.

Minor Leagues Consider Means To Fight Feds

President Ed C. Barrow, of the International League, Calls Meeting for Friday, Major League Club Owners Will Also Attend – Further Transfer of Clubs Probable

NEW YORK, March 4.—The loss of many players to the Federal league and plans to offset the invasion will be discussed here Friday by owners and representatives of minor league baseball clubs.

The special meeting has been called by Edward C. Barrow, president of the International league; Thomas H. Chivington, president of the American association; and John H. Farrell, of Auburn, secretary of the National Association of Minor leagues. More than thirty of the smaller leagues are expected to be represented. All the club owners of both major leagues will be here on Friday and it is expected likely the big organizations will get together and help the minors in any way they can.

In view of the Federal invasion of Brooklyn the International league may reconsider its action of last month and transfer the Jersey City club to Brooklyn to play at Ebbetts' field when the Federals are at Washington park. Baltimore and Buffalo will also have to defend themselves against the Federal invasion while the American association must formulate plans to fight the Federals in Kansas City and Indianapolis.

Jim Flynn Draws With Jack Dillon

KANSAS CITY, Mo., March 4.—Jim Flynn, of Pueblo, and Jack Dillon, of Indianapolis, fought ten fast rounds here last night. The referee called the bout a draw. Dillon knocked Flynn down twice in the second round, once for a count of seven, and again for a count of nine. While Flynn was the aggressor, he landed few telling blows, the Indianapolis man frequently sidestepping and coming back with vicious right jabs. Flynn finished strong, closing Dillon's eye in the eight with a right swing.

Leach Will Captain The Chicago Cubs

TAMPA, Fla., March 4.—Manager Henry O'Day, of the Chicago National designation of Tommy Leach, outfielder and general utility man, as field captain of the Cubs.

Zimmerman, last year's third baseman on the Cub line-up, has been shifted to second.

The Cubs will play the St. Louis Americans here Thursday, the latter team playing the St. Louis Nationals at St. Petersburg tomorrow.

"Hank" O'Day shows that he is no martinet. "I see no harm in a cigaretto now and then or a little beer, either. The players can play poker if the stakes are kept down."



Where hundreds have been cured is the safe place for you to go

MEN CURED



I successfully treat NERVE, BLOOD and Skin Diseases. Pimples, Eczema, Catarrh, Throat, Stomach Troubles PILES and FISTULA Kidney, Bladder and Chronic Diseases.

Examination and advice free. Call or write. Do not delay. You may arrange weekly or monthly payments.

No detention from business. FREE advice and confidential treatment by regularly licensed specialists. I am against high and extortionate fees charged by some physicians and specialists.

My fees are very low for treating Catarrhal Disorders and simple diseases For Blood Poison I use the latest discoveries. Many cases cured with one treatment.

For nervous and reflex troubles I use Lymph Compound combined with our direct treatment.

DR. HUGHES, Specialist

16½ N. Broad Street, just a few doors from Marietta street, Atlanta, Ga.

Long established, and trustworthy, permanently located.

Hours: Daily, 9 a.m. to 7 p.m.; Sunday 10 to 1.

Journal Want-Ad Rates

One time, 10c a line.
Three times, 6c a line.
Seven times, 5c a line.

The reduced rates are for consecutive insertions, cash with order.

Six words of average length are counted as a line.

The minimum charge is the price for two lines.

Money will be refunded on the basis of the earned rate for paid-in-advance Want Ads which may be discontinued.

All discontinuances should be made in person at The Journal office or by letter. Telephone discontinuances are not valid.

The Journal maintains a messenger service and a phone-receiving service for Want Ads.

A messenger will be sent for your Want Ad or your Want Ad will be taken over the phone by an expert operator and ad writer, as best suits your convenience.

Telephones
Main 2000
Atlanta 423

The Journal Covers Dixie Like the Dew

Find the Want Ad Meant for You

WANTED HELP—MALE

WANTED—Boys to carry routes in afternoon and Sunday morning. Apply at the following places: Atlanta Journal main office; Sub-station No. 1, 495 Edgewood avenue; Sub-station No. 2, 212 Lee street; Sub-station No. 3, 792 Marietta street.

WANTED—If you want position as fireman, brakeman, electric motorman, conductor, colored train wr sleeping car porter, firstclass Atlanta roads, $65 to $165 month, steady work, experience unnecessary, no strike. Enclose stamp, name position wanted. Passes and uniforms furnished when necessary. Address Railway Inst., Dept. 11, Indianapolis, Ind.

DISTRICT MANAGERS WANTED at once. Independent business; exclusive control of the only sure, guaranteed Ford car starter; thousands in use. Takes considerable work and some capital, but it pays. Investigate. E. C. Garland, factory representative, Ansley Hotel, Atlanta.

BE YOUR OWN BOSS—I made $200 weekly the first year with a small mail order business. Began with $5. Any intelligent person may do the work. Free booklet tells how. Beacock, R5099, Lockport, N. Y.

DRAUGHON'S Business College, Atlanta; enter any time. CATALOGUE FREE.

USE your spare time to build up a mail order business of your own. We help you start for a share in profits. 27 opportunities. Particulars free. Mutual Opportunities Exchange, Buffalo, N. Y.

A PERSON every vicinity for detective and inquiry work; experience unnecessary; work awaiting appointments; send stamp for application. National Bureau Investigation, 1040 Battle Creek, Mich.

WANTED—Young men to learn pharmacy this summer. Demand for our graduates exceeds supply. Next session begins April 15. Southern College of Pharmacy, 80 Luckie St., Atlanta.

BE A DETECTIVE EARN $150 to $300 per month; travel over the world. Write Supt. Ludwig, 605 Westover Bldg., Kansas City, Mo.

BARBER WANTED—White, firstclass, not less than two years' experience; no bone artist needs apply. Wire $14.00 guarantee. Wire at once. Rasor & Simpson Baber Shop, Anderson, S. C.

HIGH-GRADE manager Atlanta office for Wilmington Beach Corporation. Must be an experienced organizer, capable of handling agency force. "R.," Box 185, care Journal.

WANTED—Men to learn barber trade. Few weeks completes; earn while learning; positions waiting; illustrated catalogue free. Moler Barber Colle, 38 Luckie st., Atlanta.

LEARN barber trade. We teach in half the time of other colleges. Complete course and position in our chain of shops only $30. Atlanta Barber College, 10 E. Mitchell.

WANTED—A firstclass ice machinist to operate and to know how to keep up all repairs for an ice plant and that can give results. Moultrie Ice Co., Moultrie, Ga.

WANTED—Railway mail clerks. Commence $75 month. Atlanta examinations coming. Sample questions free. Franklin Institute, Dept. 46-L, Rochester, N. Y.

WANTED—Straight type compositor; permanent position for right party; state wages wanted and give experience and reference. The Wiregrass Farmer, Ashburn, Ga.

AN intelligent person may earn $100 monthly corresponding for newspapers. No canvassing. Send for particulars. Press Syndicate, 865, Lockport, N. Y.

WOMEN, GET GOVERNMENT JOBS—Big pay; Atlanta examinations April 6; sample questions free. Franklin Institute, Dept. 601-K, Rochester, N. Y.

GOVERNMENT JOBS for women. Big pay. Atlanta examinations April 6. Sample questions free. Franklin Institute, Dept. 601-L, Rochester, N. Y.

TWO ladies of education and refinement to travel in the interest of high-class educational work; expenses paid. A. D., Box 18, care Journal.

WANTED—Middle-aged lady to wait on sick lady and act as companion. State wages expected and give references. P. O. Box 504, city.

WANTED—Ladies desiring profitable employment, all or part time, permanent, pleasant, outdoor work, address, C., Box 48, care Journal.

GIRLS, take course in Miss Sparkman's Improved Millinery School, 94½ Whitehall. Free scholarship offer. All millinery work done free.

SIX LADIES wanted on highclass proposition; good pay to right parties. Room 514 Kimball, 10 to 12, 2 to 4.

WANTED—Experienced trimmers, operators and preparers. National Straw Hat Works, 11-17 Trinity avenue.

EXPERIENCED hotel housekeeper. Give age and experience. Housekeeper, Box 100, Journal.

COLORED hotel pastry cook. 1018 Century building.

WANTED HELP—Male and Female

WANTED
Cotton Mill Help
Weavers and Loom Fixers Especially.
High Wages.
Fulton Bag & Cotton Mills, Atlanta, Ga.

MEN AND WOMEN wanted for government jobs, $65 to $150 month. Vacations, steady work. Parcel post means many appointments. Common education sufficient. "Pull" unnecessary. Write immediately for free list of positions open to you. Franklin Institute, Dept. 54-L, Rochester, N. Y.

GOVERNMENT jobs open to men and women. Thousands of appointments coming. List of positions free. Franklin Institute, Dept. 51-L, Rochester, N. Y.

WANTED—Several honest, industrious people to distribute religious literature. Salary $60 a month. Nichols Co., Dept. 14, Atlanta, Ga.

WANTED—SALESMEN

A-NO.-1 experienced city salesman to sell the famous Duntley Pneumatic sweeper. $20 per week guaranteed and commission. References required. Apply, 1201 Atlanta Nat. Bank bldg.

SALESMEN with established trade to sell horse, dairy and poultry feeds. Also a strong line of specialties. Expenses advanced and commissions paid promptly. State territory and amount of monthly sales. Address Feed, Box 4, care Journal.

COLD FACTS

WANTED—Expricenced specialty salesman for city trade. "Something entirely new." Apply only, Room 33, Moore building, 10½ Auburn avenue. The Wilson company.

WANTED—Two high-grade men to sell "Crimo" to auto owners. Answer by letter only, giving line handled and reference. Southern Sales Agency, 1116 Fourth Nat. Bank Bldg.

WANTED—A few firstclass salesmen for firstclass real estate specialty. Apply 531 Candler building, between 10 and 12 a. m.

SOUTHERN SALES AGENCY, agents' specialties, 1116 4th Nat'l Bank Bldg., Atlanta, Ga.

WANTED—AGENTS

SPECIAL AGENT WANTED in every city to sell Eg-Save. Exclusive sale to right party and chance to make big money. Write at once. Eg-Save Co., Southern Dept., 1402 Candler Bldg., Atlanta, Georgia.

GOOD, live agents wanted at every postoffice. One hundred per cent profit. Agents make $10 to $15 per day. Can use good men with rigs. Write for proposition and territory. Breeden Medicine Company, Chattanooga, Tenn.

$50 WEEKLY—Sell 115 needles in case for 10c; immense big profits; easy sellers, our "new plan" does the work; particulars free. National Needle Co., 120 Granite building, St. Louis, Mo.

SALARY or commission. Sell Imperial Self-heating Irons. Write for catalog with confidential price to agents. Gardner Flat Iron Co., Memphis, Tenn.

WANTED—Live agent for Fulton county to handle the best and only emergency tire in the world. 469 Peachtree. See tire and get proposition.

AGENTS to sell toilet soap. Good money making proposition. Call before 9 a. m., after 6 p. m. Gate City Hotel, Mrs. Bateson.

WANTED SITUATIONS—MALE

SPECIAL RATES for Situations Wanted ads. 3 lines one time, 10 cents; 3 times, 15 cents. To get these rates ads must be paid in advance and delivered at The Journal office.

WANTED—POSITION BY YOUNG MAN 20 YEARS OF AGE, EXPERT BILLING AND FILE CLERK. HAVE SOME KNOWLEDGE OF BOOKKEEPING. CAN WRITE GOOD HAND AND HAVE HAD ABOUT 5 YEARS' EXPERIENCE. CAN FURNISH A-NO. 1 REFERENCES AS TO CHARACTER AND ABILITY. ADDRESS L., BOX 57, CARE JOURNAL.

INSURANCE MEN—Have you an opening in your office for an energetic, hard-working man? One who is interested in insurance work and wants to devote his life to the line. Small salary if opportunity for advancement. Have had five years' experience in insurance office and my references are good. Address, "W. H. D.," Box 186, care Journal.

WANTED SITUATIONS—MALE

SPECIAL RATES for Situations Wanted ads. 3 lines one time, 10 cents; 3 times, 15 cents. To get these rates ads must be paid in advance and delivered at The Journal office.

HIGH-GRADE stenographer and office man; college education; good correspondent; some knowledge of bookkeeping; office and business experience; now employed; will consider position in or out of city; references from present employer. Address "W.," Box 320, care Journal.

YOUNG man would make small investment with services. Now holding position of responsibility with prominent corporation. Good education and business training, executive, salesmanship, management. X. Y. Z., Box 10, care Journal.

FIRSTCLASS experienced hotel clerk desires place as night or key clerk, absolutely honest and sober; best references as to character and ability. Address Hotel Clerk, Box 53, care Journal, Atlanta, Ga.

WANTED—Position by man with 15 years' experience in furniture and undertaking business; licensed embalmer in Georgia and Florida; am now employed, but want to make change. Write at once. Address Embalmer, Box 300, care Journal.

YOUNG man with several years' experience in wholesale grocery business desires position as shipping clerk, clay or road salesman; also capable office man. Best of references. Address Business, P. O. Box 342, Moultrie, Ga.

POSITION by young man, 26 years old, 8 years' experience dry goods, clothing, shoes and fur'nishings; best references; prefer small town. However, would accept position in city. Address "Z.," Box 60, care Journal.

WANTED—Position by man with eight years' experience as superintendent of oil mill and fertilizer plant; best of references. Address Superintendent, No. 810 First avenue, Columbus, Ga.

CREDIT MAN and all-round office man desires change, long experience handling general stores trade in southern states. Address Efficient, Box 7, care Journal.

YOUNG MAN, age 28, 4 years' experience in drug and cigar stores, wants position by 15th March. Best references. A. G. Nielsen, Box 419 Wilmington, N. C.

ALL-ROUND PRINTER, 23 years' experience, wishes position; married, steady. Any class hand composition, stone work. "C. G.," Box 865, care Journal.

EXPERIENCED salesman open for immediate contract as city or road salesman; now employed, but good reason for change. L., Box 56, care Journal.

POSITION WANTED by a thorough lumberman as traveling salesman. Estimator or foreman. References. "B. J.," Box 100, Clinton, S. C.

WANTED—Position as traveling salesman for some wholesale grocery firm. Best references given. Address T. B., Box 681, care Journal.

WANTED—Position by experienced young man as bookkeeper and office man; very best references. Address X., Box 68, care Journal.

WANTED—Position as salesman, in grocery store, in or out of city, 4 years' experience. Answer, A. A., Box 19, care Journal.

POSITION by man, 22; good personality and diplomacy; now employed. References. Address P. O. Box 272, Atlanta, Ga.

WANTED—By young man age 19, salesman, in grocery or hardware store; can furnish reference. Phone Atlanta 3828.

WANTED—Position as mechanical engineer; best references. Twelve years' experience. R. J. C., 58 Walton st.

YOUNG MARRIED MAN desires position; would leave city; best references or bond. Address A., Box 18, care Journal.

WANTED—Permanent position by practical A-1 printer, 30 years' experience. Address Box 111, Leesburg, Ga.

EXPERIENCED stenographer desires position by the half day. Leas, 474 E. Fair. Main 2828-J.

CHAUFFEUR wants position, married, white. Address Competent, Box 17, care Journal.

WANTED SITUATIONS—FEMALE

SPECIAL RATES for Situations Wanted ads. 3 lines one time, 10 cents; 3 times, 15 cents. To get these rates ads must be paid in advance and delivered at The Journal office.

WANTED—By competent young lady, position as private secretary; eight years' experience in law work. At present employed but desire change. Minimum salary $100.00. Reference exchanged. Address Secretary, Box 54, care Journal.

AM leaving the city and want a good home for my servant, who has been with me for years. She is absolutely trustworthy, a splendid cook and good housekeeper; must have room on lot. "M. M. S.," Box 61, care Journal.

WANTED—A position by a middle-aged white woman, to do light housekeeping for a couple; will work very reasonably. Address C. B., Box 54, care Journal.

EXPERIENCED sick nurse. Maternity a specialty. Highly endorsed by leading Atlanta physicians. Dates booked in advance. Ivy 8391-L or 7804-J.

COMPETENT young lady desires clerical position with chances for advancement; best references. Address Experienced, Box 48, care Journal.

A COLORED dressmaker will sew in family by week or month at a reasonable price. Address Seamstress, 112 N. Boulevard.

WANTED—Sewing and altering by experienced dressmaker. Mrs. Blanton, 200 Rawson st. Phone M. 1552-L.

WANTED—Position as housekeeper or companion; references. Phone East Point 218-L, Bell phone.

A YOUNG LADY with four years' experience, desires a position as stenographer. West 628-L.

PERSONAL

NOW the backbone of winter is broken, this is the time for ladies to look after their rose beds, replant dead ones and set out new. Remember the place where you get fine 2-year outdoor-grown plants. Everything guaranteed true to name. We deliver plant and guarantee to live. Come out and see us. Take So. Pryor to Federal prison cars to So. Atlanta. Get off at Buchanan's lane. S. M. Buchanan.

FREE CLINICS open daily, 9 a. m. to 3 p. m. Atlanta Dental College, 84½ Edgewood Ave.

PRICE & THOMAS, Carpenters.
PRICE & THOMAS, Carpenters.
PRICE & THOMAS, Carpenters.
PRICE & THOMAS, Carpenters.
62 N. Pryor. Phone Bell Ivy 4208.

THE GLUTEN BAKING CO.
66 EDGEWOOD, is having wonderful cures or Diabetes and Stomach Trouble on this great curative bread and flour. Ivy 4987-J.

WHY let your feet hurt you when they can be immediately relieved by a visit to The S. A. Clayton Co., manicuring, chiropodist and hairdressing pariors, 36½ Whitehall street. Children's hair treated.

MARRY—Men and women, if you really want to marry quickly, write me at once. Confidential. No paper published. No names sold. Particulars free. C. Miller, Box 156, Los Angeles, Cal.

PROF. LA VOUX
THE WORLD'S Greatest Clairvoyant, Palmist and Trance Medium. 20 Sycamore street, Decatur, Ga.

MATERNITY SANITARIUM—Private, refined, homelike. Limited number of patients cared for. Home provided for infants. Infants for adoption. Mrs. M. T. Mitchell, 26 Windsor st.

COMPOUND OXYGEN—Made daily for catarrh, deafness, disease of nose and throat and ears. This is the season to be cured. Special reduced rates. Dr. George Brown, 312-14 Austell bldg.

MADE-TO-ORDER Fly Screens, high grade, lawest prices. Phone Main 5310. W. R. Callaway, Sales Manager, 1403 Fourth National Bank building.

JUST ARRIVED—New beautiful spring fabrics. Call and inspect them. Tom Weaver, Tailor, 130 Peachtree St., upstairs.

SMOKE EE-M Tobacco for Catarrh, Bronchitis, Asthma and Colds. 10c bags. Your druggist or EE-M Co., Atlanta, Ga.

HATS DESIGNED AND MADE AT HOME BY WELL-KNOWN MILLINER. MAIN 4630-L.

MILLINERY. Hats made and trimmed by experienced milliner. 254 Rawson street.

MATERNAL HOME. For full particulars address P. O. Box 470.

FOR RENT—TYPEWRITERS

TYPEWRITERS RENTED
4 MONTHS FOR $5 AND UP.
Rebuilt Typewriters $25 to $75.
AMERICAN WRITING MACHINE CO.,
48 North Pryor street. Phone Main 2526.

AUTOMOBILES

For Sale

HUDSON

FIVE-PASSENGER 1912 "33" IN FINE CONDITION, GOOD TIRES, COMPLETELY EQUIPPED. CAN BE PUT INTO SERVICE WITHOUT ANY EXPENSE. THIS IS A SPLENDID CAR FOR LIVERY, AND YOU CAN MAKE IT EARN ITS COST DURING THE SHRINERS' CONVENTION. PRICE, $850.00.

THE LOCOMOBILE CO. OF AMERICA
EXCHANGE CAR DEPT.,
469 PEACHTREE ST. IVY 5017.

MAXWELL

1913 6-CYLNDER "54" SEVEN-PASSENGER TOURING CAR, COMPLETELY EQUIPPED, ELECTRIC LIGHTS AND STARTER, DEMOUNTABLE RIMS. NEWLY PAINTED. LOOKS GOOD AS NEW. EQUIPMENT IS COMPLETE.
A BARGAIN AT $1,350.00

THE LOCOMOBILE CO. OF AMERICA
EXCHANGE CAR DEPT.,
469 PEACHTREE ST. IVY 5017.

M. 468. ATL. 1306.
WHITEHALL GARAGE
J. FRED WELLER, MGR.
WHITEHALL AND McDANIEL STS.
REPAIRING AND PAINTING. VERY BEST WORK IN CITY. OUR MECHANICS ARE EXPERTS. BRING YOUR CAR AROUND AND LET THEM TELL YOU WHAT YOU NEED. JACK WALL AND SAM MIDDLEBROOKS IN CHARGE OF SHOP. C. C. SHEPPARD, Painter.

AUTO SPECIAL
IF YOU will drop a card or phone us, we will give your car a free treatment to prove that CRIMO properly used will relieve CARBON trouble in your engine. Car not out of service ten minutes. Sold under guarantee. Positively harmless. Southern Sales Agency, 1116 Fourth National bank building. M. 3217.

AUTOMOBILES REPAINTED
TOPS recovered and repaired. Wheels, axles and springs repaired. High-grade work at reasonable prices.
JOHN M. SMITH,
120-122-124 AUBURN AVE.

Carbon In Your Cylinders?
RIDDELL BROS.
WILL remove it without disturbing any adjustments, and at a low price. Come and see the new OXYGEN METHOD. 16-18 East Mitchell street.

COLUMBIA AUTO EXCHANGE
287 EDGEWOOD AVE.—IVY 1626.
IF IN the market for a used car it would be to your advantage to see us before you buy, as we can save you from 40 to 60 per cent. Over 50 cars on hand. Write for our complete list.

ATLANTA RADIATOR CO.
Automobile Radiator Work Exclusively.
Bell Ivy 7434. 76 Ivy Street.

IF YOU want an automobile, write me, describe what you want and price you want to pay. I will find it for you, if it is on wheels. James Mulvihill, Aragon Hotel, Atlanta, Ga.

FOR SALE—5-passenger model T Ford, rebuilt and thoroughly overhauled; all worn parts replaced. New tires. Will sacrifice for cash. 46 Walton street.

E. H. ODOM BROS. CO.
AUTOMOBILE REPAIRING. 45 Auburn Ave. Ivy 6083.

FIRESTONE roadster, good condition, fully equipped, cheap for cash, or will trade for anything. Address Dr. Upchurch, Phone M. 2277.

FOR SALE—5-passenger model T Ford, rebuilt and thoroughly overhauled; all worn parts replaced. New tires. Will sacrifice for cash. 46 Walton street.

FOR SALE—One nice roadster, or will exchange for diamond. Good reasons for selling. P. O. Box 609, Atlanta, Ga.

ROADSTER for sale. The best bargain in town for cash. Call Ivy 7445.

FORD 5-passenger car in firstclass condition. 362 Peachtree St., in rear.

Wanted

TO BUY one Themdown Buick 1910 Model 5-passenger; consider anything, just so it has not been in the fire and warped. Answer W., Box 500, care Journal.

WANTED—To buy for cash, second-hand automobile, 5-passenger. State price and where can be seen. Address, "Wanted," Box 10, care Journal.

WANTED—Five-passenger car. Will trade $1,000 Inman Park lot or small renting house. A. C., 625 Empire bldg.

LIST your automobile with me. I will find you a buyer. James Mulvihill, Aragon Hotel, Atlanta, Ga.

WANTED—Two pairs used cylinder casings for M. 17 Buick. L. R. Sams, Newborn, Ga.

WANTED—MONEY

$15,000.00
FIRST MORTGAGE
PURCHASE MONEY NOTES

THESE NOTES are payable at the rate of $300 per month. I want a loan of $3,000, to be repaid in the above manner. Will pay liberal bonus. Please don't reply unless you have the money in hand. Titles passed by Atlanta Title Guarantee Company.

ADDRESS AT ONCE
P. O. BOX 84.

WANTED—MONEY
$15,000 FOR FIVE OR TEN YEARS, ON BUSINESS PROPERTY WORTH $45,000. ADDRESS GILT-EDGE, BOX 52, CARE JOURNAL.

WANTED—To borrow, $2,000 with bank stock as security; will give sufficient margin to insure absolute safety. Address "Safe," Box 233, care Journal.

WANTED—$500; will give 9 per cent and first mortgage on north side property. No commission. Address M., Box 58, care Journal.

A BUSINESS lady desires to borrow $100 for three months. No security. Address Business, Box 55, care Journal.

FOR SALE—HOUSEHOLD GOODS

FURNITURE BOUGHT AND SOLD FOR CASH. S. M. SNIDER, 145 S. PRYOR ST.

FOR SALE—HOTELS

FOR SALE
RARE OPPORTUNITY
MT. VIEW HOTEL, forty-two large airy, outside rooms, well furnished, new piano, fine garden, best summer resort in Georgia for the money, also can do a good commercial business. Selling for division, $7,500, easy terms. Address Mt. View Hotel, Clarkesville, Ga.

WANTED—HOTELS

WANTED—To rent, ready furnished hotel, in live town. Box 75, Babcock, Ga.

AUCTION SALES

CENTRAL AUCTION CO., 12 E. Mitchell st., buys and sells everything. Regular auction Tuesday and Friday. Bell phones Main 2424.

MONEY TO LOAN

WHEN YOU WANT TO BORROW MONEY
$25.00 OR MORE
WE WILL LOAN YOU WHAT YOU NEED.
On Furniture, Pianos, etc.
THIS company has set out to render a practical service to borrowers, loaning money at legal rates and on a repayment plan that is both practical and reasonable, guaranteeing you fair treatment, quick service and a courtesy often lacking in transactions of this kind.
CITIZENS LOAN CO.,
PHONE MAIN 3771—ATL. PHONE 677.
413-14 PETERS BLDG.
7 Peachtree, Corner Viaduct.

LOANS $25 AND UP
On Furniture, Pianos, or on Endorsed Notes.
WE ARE a new company, organized for the purpose of loaning money to anyone employed or keeping house at the lowest possible rate of interest. We positively make no charge for commissions, drafting papers or any other so-called charge, but only ask you to pay the rate permitted by the laws of the state.
Our easy payment plan allows you to pay us back to suit your income. We also protect you from publicity, and extend every courtesy to make the carrying of a loan satisfactory to you in every way.
GUARANTEE LOAN CO.,
Room 318 Atlanta National Bank Bldg., Bell Phone Main 440.

The Prudential Insurance Company
IS NOW prepared to place loans on high-class improved property at 5½, 6, 6½ and 7 per cent. Prompt and courteous attention.
CHAS. H. BLACK,
Real Estate Loan Correspondent
The Prudential Insurance Co. of America
203 Empire Building

MONEY TO LOAN.
WE have a good deal of home funds that we can place promptly. Can lend on 5 years straight, or monthly payment plan. Also money for purchase money notes. Foster & Robson, 11 Edgewood avenue.

SPECIAL FUNDS TO LEND
FOR individuals in Atlanta; can loan amounts of $1,000 and up at 6, 7 and 8 per cent interest. If you want loans on property, or have purchase money notes for sale, call on us, reasonable expense and no delay, if security is satisfactory. Call for S. B. Turman.
Turman, Black & Calhoun.

"DO YOU NEED MONEY?"
JEFFERSON LOAN SOCIETY OF ATLANTA
59 NORTH FORSYTH STREET.
Loans Money on
Diamonds, Gems, Jewelry, Gold and Silverware.
MOST LIBERAL PLAN
LOWEST INTEREST CHARGES.

MONEY TO LEND in amounts not less than $25,000, on Atlanta centrally located retail real estate; rate, 6 per cent. Property must be worth, conservatively, twice the sum desired.
REAL ESTATE, TRUST & INSURANCE CO.
Norfolk, Virginia.

We Can Make You Loans of
$1,000 AND UP, and 6, 7 and 8 per cent, if security is satisfactory. We also buy first and second mortgage purchase money notes, no delay. Both phones 221. Grant building.
Cliff Hatcher Insurance Agency.

REAL ESTATE LOANS FOR EASTERN INSURANCE CO. DESIRED, ON ATLANTA PROPERTY ONLY.
W. Carroll Latimer,
Attorney at Law.
1309 4th Nat. Bank Bldg.

$50,000 Home Funds
TO LOAN on Atlanta homes at 6 per cent. Unlimited money for business property at lowest rate. See or write and will call. S. W. Carson, 24 S. Broad street.

United States Mortgage & Trust Company of New York
W. B. SMITH, Sole Representative for making loans on real estate. 707-8 4th Nat'l B'k bldg.

REAL ESTATE LOANS FOR EASTERN INSURANCE CO. DESIRED ON ATLANTA PROPERTY ONLY.
W. CARROLL LATIMER, Attorney at Law, 1500 Fourth Nat. Bank Bldg.

MONEY TO LOAN—At 6, 7, 8 per cent, on Atlanta and suburban real estate, in sums of $500 to $2,000, or on store property in any amount desired. Dunson & Gay, 409 Equitable.

THE ATLANTA DISCOUNT COMPANY,
Responsible Concern Making Loans Without Real Estate Security.
817-818 Century Bldg.

MONEY FOR SALARIED PEOPLE.
AND others upon their own names; cheap rates, easy payments; confidential. Scott & Co., Room 820 Austell bldg.

AARON HAAS SON & HOWELL.
LOANS on real estate. We buy purchase money notes. Quick service. 733-734 Candler bldg. Phone Ivy 4453.

HAVE $4,500 for loans on Atlanta improved property. Will divide into $1,500 loans. W. O. ALOTSON, 1216 Third Nat. Bank building.

MORTGAGE LOANS made on firstclass improved Atlanta real estate. "Get in touch with us." Greene Realty Co., 511 Empire bldg.

CLIENTS have funds for loan on improved property in or near Atlanta. J. E. Van Valkenburg, 319 Equitable bldg.

FARM LOANS—Placed in any amount on improved farm lands in Georgia. The Southern Mortgage Co., Gould bldg.

J. R. NUTTING & CO., 801 Empire Life bldg. Mortgage loans, 6, 7 and 8 per cent.

MONEY to lend on improved real estate. C. C. McGehee, Jr., 622-624 Empire bldg.

STOCKS AND BONDS

FOR SALE—Fifty to one hundred shares bank stock, par value $100, dividend 8 per cent; will take par value. Address "Bank Stock," Box 368, care Journal.

FOR SALE—Ten shares stock in close corporation five years old. Last audit showed book value $357. Will take $350 cash. Stock, Box 22, care Journal.

FOR SALE—5,000 Winona Gold-Copper, 2,000 Eagle Mining, 10 Southern States Cotton Corporation, cheap. Box 75, Little Rock, Ark.

PURCHASE MONEY NOTES

WILL BUY first and second mortgage purchase money notes and commercial paper. Short maturities preferred. 901 Empire Life bldg. Ivy 5710.

WANTED—To buy purchase money notes. G. R. Moore, 405-406-407 Silver building. 7 Edgewood avenue. Main 624 and 534. Atlanta 2483.

HAVE clients with money to buy purchase money notes. Let us know what you have. McCord & Harvey. Phone Ivy 2877.

HAVE money for purchase money notes on home or neighboring acreage. Miss L., Box 75, care Journal.

$3,300.00—$65.00 monthly notes for sale. Phone owner, Ivy 2872-L. Principals only.

MEDICAL

DROPSY—I treat dropsy. Send for trial treatment free, and symptom blank. Address Dr. Patterson, 445½ Edgewood avenue, Atlanta, Ga.

RINGWORM, eczema and tetter. The Ret Medicine Co., of Greenville, S. C., positively guarantees to cure any of the above. Send $5 with order.

BUSINESS OPPORTUNITIES

A GOOD ESTABLISHED BUSINESS FOR SALE

A WELL and long established business in one of the best cities of the south, dealing in staple goods only, for sale at a very reasonable price. This business has paid dividends of more than $5,000 per year for the last fifteen years. Present owner wishes to retire. This is an opportunity for a man to step into a magnificent paying business with high credit and valuable prestige. Address Ernest, Box 53, care Journal.

WARE & HARPER,
BUSINESS BROKERS,
ROOMS 724 AND 725,
ATLANTA NATIONAL BANK BUILDING.
Phones: Bell Main 1705; Atlanta 1868.

$1,250 ONE-HALF CASH; balance easy; one-half interest to acceptable purchaser, who is a practical soda man, and will run the business, in a well established and profitable SODA FOUNT and LUNCH business, located right in the heart of the city; the owner has other business and cannot give it his personal attention, is the only reason of this offer; it is a fine opportunity for an ambitious young man.

$1,200 ONE-HALF interest in a well established, most splendidly located and completely equipped high-class DRY CLEANING business; almost heart of city; cheap rent; making money; can be greatly increased.

$2,750 WELL established, highly reputable, most splendidly located and beautifully furnished ROOMING HOUSE; one block from center of city; steam heat, electric lights; ill health cause of offer.

$5,500 $3,000 cash and balance monthly; well established, completely equipped and highly reputable STEAM LAUNDRY; located in one of South Carolina's best cities of 20,000 population; making good money; can be greatly increased.

$700 ONE-HALF interest to an acceptable partner only; in a most splendidly located, on a very prominent corner, north side, high-class SODA WATER, CIGAR AND TOBACCO business and ICE CREAM PARLOR; drugs could be added very profitably; owner's time completely taken up with other business.

WATCH!—These ads changed daily—WATCH! ABOVE FOR SALE BY WARE & HARPER.

BIG BARGAIN
FOR SALE—Store containing shoes, hats, and gents' furnishing and general merchandise, in the heart of the city, on one of the busiest streets in town. Stock from $1,000.00 to $1,500.00. Reason for selling owner desires to leave town, and a good chance for a young man wishing to start in business for himself, and sure of making success. Will take $500.00 cash and notes for balance. Best opportunity ever offered. Answer at once for full particulars. Apply M. Austen, 56 Decatur st.

SAY! MR. EMPLOYER!
Why not take advantage of our free Employment bureau and let us supply you with first-class Stenographers, Bookkeepers and Office Help? Ivy 815.
REMINGTON TYPEWRITER COMPANY
EMPLOYMENT DEPARTMENT,
52 NORTH PRYOR STREET.

SECRETARY WANTED
POSITION of secretary of a Georgia corporation, doing an annual business of $100,000, is open to reliable, sober and industrious party who can invest $2,500 in cash. Investment will draw 8 per cent interest besides additional profits. Liberal salary will be paid. For full particulars and personal interview, address at once, C. O., Box 46, care Journal.

SECRETARY WANTED
POSITION of secretary of a Georgia corporation, doing an annual business of $100,000, is open to reliable, sober and industrious party who can invest $2,500 in cash. Investment will draw 8 per cent interest besides additional profits. Liberal salary will be paid. For full particulars and personal interview, address at once, C. O., Box 46, care Journal.

YOUNG married man, 30, would invest $500.00 to $2,000.00 with some good business enterprise and same time realize reasonable salary. Must stand close investigation. Best references furnished. Schemers and brokers save your stamps. Address, giving full particulars in first letter, H. F. D., Box 30, Ellaville, Ga.

MUNICIPAL and community write-ups in The Journal bring big results. Boards of trade, mayors or others interested are requested to write The Journal. The cost is nominal and we furnish without cost an experienced man to do the writing and assist in raising the finances.

WANTED—Advertisers contemplating placing a product on the market or who may not be obtaining results commensurate with the expenditures, will be advised and incur no obligation. Address the Daily Newspaper Club, World bldg., New York City.

WANTED—An idea! Who can think of some simple thing to patent? Protect your ideas, they may bring you wealth. Write for "Needed Inventions" and "How to Get Your Patent and Your Money." Randolph & Co., Patent Attorneys, Washington, D. C.

FOR SALE—Splendid, well equipped paying drug store in one of the most prosperous small towns in Georgia. Invoice $5,000; $2,000 cash, time for balance if desired. Reasons for selling, other business. Address Druggist, Box 686, care Journal.

THE BEST paying and only firstclass cafe in a city of 20,000 population, within 75 miles of Atlanta, valuable lease, money-maker for some one. Best reason for selling. Address Bargain, 387 Whitehall street, Atlanta, Ga.

OIL—CASH. Send for list of those who have made more than $1,000 on an investment of $100. Salesman wanted. Write Desk P, London-City-Midland Oil and Gas Co., Oklahoma City, Okla.

GROCERY STORE on north side, established trade, selling only for cash, fine opportunity to make money; owner has two places and will sell either. Phone M. 3239, Atlanta 880.

FOR SALE—Most up-to-date drug store in southwest Georgia. Stock, fount and fixtures, new; best reason for selling; terms. Address "Thymol," Box 649, care Journal.

FOR SALE—Telephone system, 30 subscribers; pays over 40 per cent on investment. Will sell at a bargain. For particulars address P. O. Box 217, St. George, Ga.

FIRST-CLASS dry goods salesman. Only experienced man wanted. Prefer party to take small interest in first-class store. Arnold Dry Goods Co., Hogansville, Ga.

FOR SALE—Soda water, cigars tobacco and drug business, splendid location. A new up-to-date fountain. Dr. S. T. Whitaker, 525 Lee street, Atlanta, Ga.

16-ROOM rooming house for sale, only 2 rooms unoccupied. Will sell at sacrifice. Owner failing in health cause of sale. Call at 201 S. Forsyth St.

JEWELRY stock, about $1,100, for sale, cash only; can be divided. Inventory on request. Box 376, Eatonton, Ga.

HALF INTEREST in 3-chair, centrally located barber shop. J., Box 90, care Journal.

I. C. McCRORY buys, sells or rents property in beautiful College Park.

HORSES AND VEHICLES

For Sale

UNITED STATES PENITENTIARY, ATLANTA, GEORGIA—HORSES AND MULES FOR SALE.
SEALED proposals, in duplicate, will be received at the office of J. M. Billington, sales manager, National Stock Yard Commission Company, until 10:00 a. m., March 16, 1914, and then opened by an officer of this penitentiary, for ten mules and two horses, the property of the United States, for which the United States has no further use.
This stock can be seen at the National Stock Yard Commission Company by application to J. M. Billington, sales manager. Bids will be received on the lot, and the government reserves the right to accept or reject any bid received.
Address all bids to William H. Moyer, Warden, care J. M. Billington, Sales Manager, National Stock Yard Commission Company.

FOR SALE—Sound city broke mare, weight 1,050 pounds, also chunky black mare, weight 1,000 pounds, $100, sound farm horses $40 and $65, sound mule $45, also several cheap mules and horses. Vittur's Stables, 169 Marietta St.

A FEW sound mules and horses for sale cheap, from $25 up; two 2-horse wagons for sale cheap. 11 Piedmont Ave.

AUCTION SALE OF FURNITURE

THE Southern Auction and Salvage Co., at 90 South Pryor, will buy or sell your furniture, household goods or pianos. Phones Bell 2300.

Now, as continuously for the past 30 years, The Journal's circulation is quoted in exact figures, which are open to examination by any advertiser.

Net Circulation of
The Atlanta Journal
Jan. 1 to Dec. 31st 1913

Daily - - - 57,531
Sunday - - 67,728

In arriving at these average figures each edition of The Journal is taken separately. The Sunday circulation, for instance, is NOT included with the daily circulation.

I, John D. Simmons, manager of circulation of The Atlanta Journal, certify that the foregoing statement of the circulation of The Atlanta Journal from January 1, 1913, to December 31st, 1913, is true.
JOHN D. SIMMONS.

Sworn to and subscribed to before me this 6th day of January, 1914.
B. F. BENNETT, JR.
Notary Public, Fulton County, Ga.

THE JOURNAL COVERS DIXIE LIKE THE DEW

SUBSCRIPTION RATES BY MAIL

To any address in the United States and Island possessions and Mexico:
Daily and Sunday.....One Year, $7.00
Daily without Sunday.....One Year, $5.00
Sunday only.....One Year, $2.00
Semi-Weekly.....One Year, $0.75

BY CARRIERS.
Daily and Sunday.....Per Week, 12c
Daily and Sunday.....Per Month, 55c
Daily without Sunday.....Per Week, 10c
Daily without Sunday.....Per Month, 45c

SINGLE COPIES.
Daily.....2c
Sunday.....5c

LOST AND FOUND

LOST—On trolley car, East Point to Atlanta, Saturday morning, a child's gold necklace, small rope chain, with round locket showing initials C. E. H. in monogram. Finder will receive reward by returning to W. C. Hutt, Bell telephone exchange.

LOST—One open face Hamilton watch, also chain and charm, with B. H. W. monogram on back of watch and on locket. Finder please call 4044 Atlanta phone, or return to 8 Oak Grove and get reward.

LOST—Yesterday on car between Inman Park and Grant park, reaching Five Points at 8:25 a. m., small green kid purse containing about $25. Finder call Ivy 2588-J. Reward.

$5 REWARD for return of gold beads with locket attached, small diamond on one side; initials F. B. P. on the other. Lost at Vandette theater, or between there and 45 Woodward ave.

LOST—Tuesday night on Edgewood avenue; mink fur collar. Call Ivy 6010 or return Mrs. L. J. Daniel, 19 Hurt street. Reward.

LOST—Child's mesh purse, North Decatur car leaving Atlanta 5:35 p. m., third. Call Ivy 8169. Ruth, 54 West Harris st.

LOST—Monday afternoon

POULTRY, PIGEONS AND LIVE STOCK

Some Things of Interest to Our Poultry Breeders

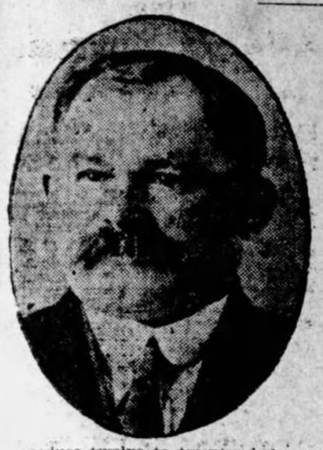

IT is folly to attempt to raise chickens during midsummer in the south, unless it be on premises that have not been inhabited by chickens previously, and every person who can set either incubators or hens during the next two months should not lose this opportunity. Get every egg possible set, see that your hens are free from insects and that the brooders are disinfected and clean, and get started as many little chicks as possible during March and April. There will be a great demand for thoroughbreds of all kinds and even high grade egg laying specimens, and even if there is not a demand for these fowls after you have raised them it will pay you better to keep, feed and care for these early hatched pullets yourself than it will be to sell them. With the city people begging for good, fresh eggs at 40 cents to 50 cents per dozen the year around, early hatched pullets will easily produce twelve to twenty dozen eggs per year, $1.50 will feed her during the year, and you can readily see what a good per cent of profit a nice flock of pullets will pay you during next fall and winter. Our southern people have become educated to the value of good fresh eggs, and there will never be any trouble hereafter for finding a market for something good to eat.

The poultrymen of the south have a brighter future before them now than they have ever had before, but they must not think that they can get-rich-quick out of a few birds, but be satisfied and contented with a reasonable income and just what they can look after and care for well themselves.

There is a great demand for setting eggs now at good prices; and the man who can furnish promptly eggs for incubators and eggs for single settings is enjoying a good trade. There are hundreds of people wanting them, are willing to pay a good price for something good, and the poultrymen of the south have never had a brighter prospect or a greater future to do business than they have at present.

Be having your birds properly mated, properly housed and if they are fed and attended to properly you can figure on getting good hatches, and build for yourself a business this year that the opportunities of many years have not offered you before to get. There are at present more eggs being shipped to different parts of the country than have been in many years, and the good part of it all is the better class of people are now preferring to buy $5, $10 and $20 settings of eggs rather than the cheap ones that were bought in former years.

There will be hundreds of poultry shows held throughout the country this coming fall and winter, and an opportunity for doing business was never better than indications point to now, for this great work. With our sister state, South Carolina, having an expert organizer of poultry clubs all over the state, it is sure to have a certain amount of weight and help this state get the benefits to a certain extent from his work. Sooner or later Georgia will probably have something similar. All of these things count. The doubling of the poultry products in our state during the past three years shows that people are beginning to appreciate this industry more than ever. They have learned and are taking better care of their fowls than ever before, and things are now beginning to settle down to a sound commercial business basis by which the average poultryman can figure safely on getting a certain amount of business every year than ever before. Things have changed and a greater future now presents itself for both the fancy and commercial poultry industry than has been for many years.

The day has come when people have learned to appreciate the value of their fowls, and on account of the scarcity of food and the trouble in securing good, fresh eggs for home use has been at least impressed on the minds of people to such an extent that many are keeping poultry now for their own use that never did so before. With the many convenient feeds and convenient fixtures to save labor and make poultry keeping profitable and pleasant that were not known before, these things have gotten many people interested in this line of work. With the valuable information imparted by the experiment stations and the agricultural school that has been sent out in pamphlet form to the poultrymen all over the country has enabled people to keep poultry scientifically and intelligently that heretofore never thought of or knew of such things. With our great climate and the many advantages we have, together with our good market the fancy and commercial poultry business has at least come into its own, and has at present a brighter future ahead of it than ever before.

Yours very truly,

Gwinn Davis

UNUSUAL NEEDS

Can be supplied through these Journal Want Ads, for while you may have just developed your want, some one is advertising here to fill it.

SHOPS YOU OUGHT TO KNOW

DESIGNED TO PLACE BEFORE THE PUBLIC THE MERCHANDISE, CRAFTSMANSHIP AND SPECIAL SERVICE OFFERED BY THE EXCLUSIVE SHOPS AND SPECIALTY STORES NOT USUALLY ADVERTISED.

Abstract and Title Insurance.
ATLANTA TITLE GUARANTEE CO., ground floor Equitable bldg. Bell phone Main 5420.

All Kinds of Carpenter Work.
L. Y. CARTER, 21 PETERS. Main 1661, 1771. STORE FRONTS, wall cases, office work and partitions.

A Minute Messenger.
MILLER'S Phone 23 or Ivy 4372. Always On The Minute.

Banks.
AMERICAN NATIONAL BANK Alabama and Broad Streets. Capital and Surplus $1,200,000. Oldest Savings Department in the City.

FOURTH NATIONAL BANK OF ATLANTA. Cash capital $600,000.00; surplus $800,000.00.

Books and Stationery.
COLE BOOK AND ART CO., 85 Whitehall. Main 482.

Carpet Cleaning.
W. M. COX Cleans Oriental Rugs like new, does all kinds of furniture repairing and upholstering. Also lace curtains. 145 Auburn Ave. Ivy 3135-J.

Concrete Work.
E. W. ROSE. SUCCESSOR TO ROSE AND KERLIN CO. 304 PETERS BLDG. M-952. CONCRETE CURBING, SIDEWALKS, DRIVEWAYS, STEPS AND PRIVATE WALKS.

Contracting Plumbing.
MONEY saved by buying your plumbing material of PICKERT PLUMBING CO We sell everything needed in the plumbing line. Prompt attention given to repair work. 14½ East Hunter street. 350 both phones.

Coal Tar Products.
ALL COAL TAR products. Atlanta Gas Light Company. Phone Main 4945.

Dairy.
PEACHTREE DAIRY
813 PEACHTREE ST.—Cream, sweet milk, buttermilk. Two wagons, 5 messenger boys. Bell phone Ivy 5832.

Drawings.
OF ALL kinds, letterings, tracings, maps, patent Cravings, plans and alterations. Dick Burt, 203 Hilyer Trust bldg. Ivy 1639.

Dolls.
ATLANTA DOLL HOSPITAL—Dolls mended, all parts furnished. 110 Luckie street.

Fine Clock Repairing.
PHONE and we will call for and deliver without extra charge. Prices right, work guaranteed. Phone Ivy 8412-J. Dunaway Bros. 6 Walton street.

Furniture Bought and Sold.
CASH will buy $1 for 50c at our store. Southern Wreckage Co., 114 South Forsyth St.

Hat Cleaners.
BUSSEY'S, 28½ Whitehall St.
OLD HATS repaired in firstclass condition.

Heating.
MONCRIEF'S FURNACES MADE and sold at 138 S. Pryor St Main 285; Atlanta 2877.

House Moving.
W. C. PEASE MOVES houses. Atl. 955. M. 1615. 417 Fourth National Bank.

Certified Milk.
CERTIFIED HOLSTEIN MILK. BEUCHLER'S DAIRY FARM, PHONE IVY 225.

Master Plumbers.
DAVID W. YARBROUGH
PHONE IVY 498. 10 EQUITABLE PLACE.

Mattress Renovating.
CAPITAL MATTRESS CO., 148-A South Pryor M. 2138-J. We do best work at lowest prices. Give us a trial.

New Rubber Tires.
PUT on your baby's carriage. Repairing. Robt Mitchell. Ivy 3076. 227-229 Edgewood ave.

Old Hats Made New.
OLD HATS made new; satisfaction guaranteed. Mail orders given prompt attention. ACME HATTERS, 20 E. Hunter St.

Painting.
J. A. JOHNSON,
Painting and wall tinting. W. 1238-J.

Piano Tuning.
GOOD piano tuning, guaranteed to give satisfaction. Paul G. German, 172 Oakland avenue. Call Ivy 1971.

Pictures and Frames.
COLE BOOK AND ART CO., 85 Whitehall. Main 482.

Roof Repairing.
MOONEY REPAIRS all kinds. Roofing a specialty. 12 months' guarantee. Reasonable rates. Call Ivy 905.

IF YOUR ROOF leaks call the roof doctor, Barrett. Ivy 7238.

Roofing.
JONES SLATE-ROOFING CO., Main 1615. Repairs and new roofing. At. 2555.

Removal Notice.
NOTICE
THE METAL WELDING CO. HAS MOVED THEIR AUTOGENOUS WELDING AND DECARBONIZING PLANT TO 179 S. FORSYTH ST. WELDING IN ALL METALS. PHONE MAIN 3013.

Secondhand Tents.
1,000 ARMY tents, 14 oz. U. S. duck, slightly used. We have all sizes. Call or write Springer, 25 South Pryor st., or Bell M. 1320.

Stoves and Ranges.
DAN, THE FIXER
STOVES AND RANGES REPAIRED.
121 Whitehall. M. 2699.

Stove Doctor.
THE STOVE DOCTOR
REPAIRS for all makes of stoves and ranges. M. 1460. 61 South Pryor street.

Shoe Repairing.
SHOE RENURY 7 AUBURN AVE. Ivy 2310. Work called for and delivered. Atlanta 1405.

Store and Office Fixtures.
E. Y. CROCKETT 100 S. Pryor St. M. 3651; Res. M. 5425.
All kinds of carpenter work and painting.

Shoe Repairer.
SHOES HALF-SOLED SEWED 50 CENTS
AT GWINN'S SHOE SHOP, 6 Luckie street, opposite Piedmont Hotel. Both phones. In a hurry. Call Taxicab Company for auto rent service.

Tailoring.
JUST ARRIVED—New beautiful spring fabrics. Call and inspect them. Tom Weaver, Tailor, 130 Peachtree St., upstairs.

Trunk Repairers.
BEARDEN & DUKE
Trunk and Fibre Sample Case Makers. Expert Repairing. 9 Peters Street. Bell Phone, Main 1764.

Trunks and Suit Cases.
MANUFACTURERS, Retailers and Repairers of all kinds luggage. Rothtree's, 77 Whitehall st. Phone Main 1670, Atlanta 1624.

Umbrellas.
UMBRELLA HOSPITAL, 110 Luckie st. Umbrellas recovered cheap; ribs put in, 15c; keys made. At. 3400

Umbrellas and Parasols (Mfg.)
HARRY BRIGGS, 5 So. Forsyth. Main 5100 Fine handles, repairing and recovering a specialty.

Wall Paper.
ATLANTA 5c AND 10c WALL PAPER CO., WE beat any in town. Let us show you. Our 10c paper equals 25c kind. 67 Whitehall, below Mitchell.

Wall Paper and Decorations.
FRIDDELL BROS., 107 N. Pryor st., opp. Candler bldg. House painting a specialty. Ivy 459

$2.50 WE WANT rooms to tint at $2.50 a room. White labor. M. 4630-L.

Window and House Cleaning.
NATIONAL WINDOW CLEANING CO., office 47 E. Hunter st. Main 1175. Atlanta 1051

SEED, PET STOCK, SUPPLIES

H. G. HASTINGS & CO.
SEEDS, PLANTS AND POULTRY SUPPLIES. Bell Phones Main 2568, M. 3962; Atlanta 2568. 10 WEST MITCHELL ST.

WE HAVE mailed out several thousand Spring catalogues in the city. Did you get one? If not, phone us and we will send it out. If you are going to plant a garden or some flowers you will need one. It tells how and when to plant.

THE WEATHER MAN has promised us some good weather now. Whether he is right or not, it is a good time to buy your supply of garden seed. You know what a rush there is when the pretty weather comes, and our advice is to come in and get your supply now.

THE SUCCESS of your garden will depend largely upon the seed you plant. Don't take chances on getting stung. Come to Hastings'. We handle nothing but the highest grade of seeds; pure, fresh and reliable.

WE CAN furnish bulbs of Cannas, Tube Roses, Caladiums and Gladiolas. Time to plant as soon as the ground gets dry.

WE HAVE gotten in a new shipment of Hartz Mountain Canaries, guaranteed singers; $2.75 each.

WE CAN furnish eggs of most all the popular breeds of chickens, at $1.50 per setting. Fertility guaranteed.

FEED YOUR chickens on "Red Comb" feed, the cleanest and best feed sold on this market. We sell four hundred bags a week in the city. Pretty good proof of the quality. Try it one time and you will feed nothing else. $2.25 per 100 lbs.

CYPHERS INCUBATORS, the standard of perfection. We have them in all sizes.

LEGHORNS

S. C. BROWN and Buff Leghorns and Silver Wyandotte eggs, $1 and $2 per 15. Mating list free. Jas. E. Lawson, New Holland, Ga.

White

3,000 DAY-OLD CHICKS, from our celebrated "Model" strain S. C. White Leghorns, for delivery on March 2, 8, 10 and 15, at 15 cents each. Also can ship any date after then you desire. Guarantee them to reach you alive and in perfect condition. Place order today.
MODEL POULTRY FARMS, Inc.,
"The Farm of Quality"
Colbert, Ga.

MY S. C. WHITE LEGHORNS are great winter layers. Eggs for hatching $2.00 per fifteen, $10.00 per hundred. Day old chicks $15.00 per hundred. W. S. Watson, R. F. D. 4, Atlanta, Ga. Phone Ivy 4003-J.

100 THOROUGHBRED S. C. White Leghorn pullets and yearling hens, the laying kind, $1 each, all now laying. Woolsey Poultry Farm, Woolsey, Ga.

NICE S. C. White Leghorns, 11 months old, cockerels $1.50; pullets $1. Jordan Poultry Farm, Royston, Ga.

HOUDANS

FOR SALE—"Faultless" Houdans. This strain has been egg-bred from trap-nest record since April, 1900. I have bred them 24 years for great layers and 14 years for large size chalk-white eggs. These fowls are extremely hardy, have neither comb nor wattle to freeze and are the best all-winter layers in open front coops. "Faultless" strain Houdans have won every blue ribbon at New York, Boston, Chicago and Philadelphia shows for last six years. Eggs and stock sold on honor. Send 10 cents for the largest illustrated poultry catalogue ever issued; it tells you how to breed these fowls, which average 250 eggs a year apiece. It tells you how to net $3,000 a year from 100 hens. E. F. McAvoy, Secretary Houdan Club, Cambridge, N. Y.

ORPINGTONS

White

WHITE ORPINGTONS, 6 grand mating, winning New Orleans, Dec. 1913, 1 pen, 1 and 2 cock, 1 and 2 hen, 2-4 pullet. Eggs $3.00 setting up; mating list free. H. A. Black, Carnesville, Ga.

DUCKS

INDIAN RUNNER DUCKS, 1 year old; only 75c each. Decatur 624.

GAMES

THE FAMOUS GEORGIA SHAWL-NECK GAMES. The most beautiful. The best. Stock and eggs for sale. Satisfaction guaranteed. Write for prices. L. B. Robeson, Chota Farm, Marietta, Ga.

FOR SALE—Grist Champions, Warhorse and Shawlneck Games. H. Roquemore, Mansfield, Ga.

ANCONAS

BELUE'S S. C. Matted Anconas. The best breeds to lay, win and pay. My Anconas have won wherever shown. Postrum, Somers and Sheppards strain, eggs $3.00 per 15. J. T. Belue, Spartanburg, S. C.

LANGSHANS.

BLACK LANGSHANS the great winter layers; eggs and stock. W. M. Taylor, Jackson, Ga.

PLYMOUTH ROCKS

Barred

FOR SALE—Barred Rock, cockerel and hen; thoroughbred. Phone Ivy 3722-J.

BANTAMS

FOR SALE—Golden Sebright Bantams, stock and eggs. Joe R. James, Douglasville, Ga.

BANTAMS—Stock or eggs, prize winners, perfect beauties. W. M. Taylor, Jackson, Ga.

EGGS

HIGH Class White, Black and Buff Orpingtons and S. C. White Leghorns.
WE WON in 1913 15 prizes on 16 entries—8 first, 4 second, 1 third and two fifths, including Atlanta. We offer eggs for hatching from these and other blue ribbon winners. 1.50, $2.50 and $5.00 per $15. Write for mating list.
Jordon Poultry Farm
Royston, Ga.

BELMONT FARM is the home of a great line of high bred layers and show birds. More than one hundred pens now mated. Can furnish on short notice eggs in any quantity at $3, $5 and $10 per setting from White Leghorns, Barred Plymouth Rocks and Rhode Island Reds. Birds always for sale at $5 and up. Also breeders of Jersey cattle, Berkshire hogs and fancy pigeons. Write for mating list. Loring Brown, Belmont Farm, Smyrna, Ga.

WHITE, PLYMOUTH ROCK eggs, from the finest strain in the south, line bred, 3 years, 15 choice eggs the setting, $3; will improve your flock and fill your egg basket; 5 extra fine cocks, $3, $5, $10 each; none better; 5 trios, $7 each. W. Young Scroggin, Newnan, Georgia.

HAVE improved my Buff Orpingtons for 5 years; haven't been without eggs in this time. $1.50 for 15 eggs. $10.00 per hundred. Oak Grove Farm, Logansville, Ga.

FOR SALE—Thoroughbred Black Langshan, Black Minorcas, White Leghorn eggs, also some stock. J. M. Glower, Main 2801. Atlanta 980.

THOROUGHBRED Buff Orpington and R. I. Red eggs $1.00 per setting. Main 3588. 126 Windsor street.

BARRED ROCKS—Bred to lay; eggs $1.50, $2.50, $3.00 fifteen. B. L. Exum, Lawrenceville, Ga.

ANCONA EGGS, $3 15, from prize winners S. I. P. A. show. Woolsey Poultry Farm, Woolsey, Ga.

FOR SALE—Eggs from Cook's best strains of Buff Orpingtons. H. Roquemore, Mansfield, Georgia.

WHITE Leghorn eggs, $1.25 per setting. 58 Dill avenue. Phone Ivy 8345.

IF YOU want help search the first page of the Wants.

INCUBATORS

BUY an electric incubator or brooder; a real pleasure to operate. No danger of fire. Controls own moisture. A sure hatch every time. 240-egg size, $45. 120-egg size, $25. Furnished on short notice. Loring Brown, Smyrna, Ga.

BUCKEYE INCUBATORS
Hatch every hatchable egg. Write for catalogue. Marbut & Miner, E. Atlanta, Ga.

DOGS

IMPORTED ENGLISH BULL PUPS
READY to ship within one week. Sired by Imported Champion Park Gate Monarch, ex-Lady Kate N. Will make sixty-pound dogs, perfectly marked, registered, best automobile dogs in America. Four dogs, two females, fifteen for females, twenty-five for mates. Bank reference. J. B. Waddill, Hazlehurst, Miss.

WANTED—A firstclass rat dog; state price and breed. L. V., Box 99, care Journal.

COWS

HOLSTEIN bull calf, fine, large and nicely marked. Price $40.00. Beuchler's Dairy, R. F. D. 4, Atlanta.

I WANT to rent a good milch cow, not under 3 gallons. "Edgewood," Box 88, care Journal.

MISCELLANEOUS

MAMMOTH BRONZE TURKEYS OF BEST BLOOD, as well as chickens, pigeons, ducks and geese, need, now and then, the help of a strengthening tonic. The best tonic for them, when they are droopy, don't scratch, mope around, ruffle their feathers, don't eat, etc., is BEE DEE POULTRY AND STOCK MEDICINE (formerly called Black-Draught Stock and Poultry Medicine), mixed in very small quantities with the daily feed. Try it. It will do the work. Price, 25 cents, 50 cents and $1 per can. Mrs. J. C. Shofner, Mulberry, Tenn., breeder of Mammoth Bronze Turkeys, says: "I have used Bee Dee Stock and Poultry Medicine and find it excellent to prevent diseases of any kind. I used it as a tonic and appetizer and it merits all that can be said about it." Bee Dee Stock Medicine Co., Chattanooga, Tenn.

GIVE YOUR chickens Ground Bones, get eggs in place of promises. Green Bones Daily. Campbell Bros., 89 Decatur street.

PIGS

FANCY BERKSHIRE PIGS—Royally bred, perfect individuals, correct type, proper markings; grandsons and granddaughters of Grand Champions. Sure to please. Pair or trio not related. The regular $25 kind, only $15 each. Fair View Farm, Palmetto, Ga.

READ these pages carefully.

RAILROAD SCHEDULES.

SOUTHERN RAILWAY,
"Premier Carrier of the South."
Arrival and Departure Passenger Trains Atlanta. The following schedule figures are published only as information and are not guaranteed:

No.	Arrive From—		No.	Depart For—	
38	B'ham	12:01 am	36	New York	12:15 am
33	New York	1:45 am	20	Columbus	6:15 am
45	Wash'ton	6:05 am	35	B'ham	6:00 am
1	Jack'ville	6:10 am	1	Chicago	6:20 am
12	Sh'veport	6:30 am	12	Richmond	6:55 am
23	Jack'ville	6:50 am	23	Kan. City	7:00 am
17	Toccoa	8:10 am	7	Chatta'ga	7:10 am
26	Heflin	8:20 am	32	Ft. Valley	7:35 am
8	Chatta'ga	10:35 am	16	Macon	7:45 am
7	Macon	10:45 am	38	N. Y. 1st	11:00 am
27	Ft. Valley	10:45 am	6	Jack'ville	11:10 am
21	Columbus	10:50 am	29	B'ham	11:35 am
5	Cincinnati	11:00 am	38	N. Y. 2d	12:03 pm
29	New York	11:40 am	40	Charlotte	12:15 pm
40	B'ham	12:40 pm	30	Columbus	12:30 pm
29	Columbus	1:40 pm	30	New York	2:45 pm
30	B'ham	2:30 pm	15	Chatta'ga	3:00 pm
39	Charlotte	3:55 pm	29	B'ham	4:10 pm
6	Jack'ville	3:00 pm	18	Toccoa	4:45 pm
37	N. Y. 1st	4:30 pm	22	Columbus	5:10 pm
37	N. Y. 2d	5:00 pm	5	Cincinnati	5:10 pm
15	Brunswk	7:50 pm	28	Ft. Valley	5:20 pm
31	Ft. Valley	8:00 pm	10	Macon	5:30 pm
13	Jack'ville	8:10 pm	25	Heflin	5:45 pm
11	Richmond	8:15 pm	18	Cincinnati	8:20 pm
18	Chatta'ga	9:55 pm	44	Wash'ton	8:45 pm
2	Chicago	9:55 pm	2	Jack'ville	10:05 pm
24	Kan. City	10:15 pm	24	Jack'ville	10:30 pm
19	Columbus	10:20 pm	11	Sh'veport	11:10 pm
14	Cincinnati	11:30 pm	14	Jack'ville	11:40 pm

All trains run Daily. Central time.
City Ticket Office, No. 1 Peachtree St.

TAXICABS
TAXICABS
BELLE ISLE
IVY 5190
ATLANTA 1598

TAXICABS—KNIGHT
IVY 4051. IVY 1000.
WE FURNISH EXCLUSIVE SERVICE TO THE WINECOFF, ARAGON AND IMPERIAL HOTELS.

FOR RENT—DESK SPACE

OFFICE SPACE in the Fourth National Bank building; use of both phones, typewriter, etc.; rent reasonable. Main 4877.

FOR RENT—Desk, with telephone and typewriter. Reasonable. 350 Equitable Bldg. Main 4758.

FOR SALE—MISCELLANEOUS

ONE 10-Horse stationary gasoline engine.

ONE 8-Horse stationary gasoline engine. Both made by the International Harvester Co.

ONE 8-Horse gasoline engine, made by the Blakely Engine Co.

ONE J. I. Case steel separator, practically new.

ONE 16-Horse Erie City steam engine and boiler, on wheels, in good condition.

ONE 12-Horse Birdsell traction engine.

ONE Good corn mill, cheap.

ONE 6-Horse Eclipse skid engine and boiler.

ONE 9-Horse J. I. Case traction engine; good as new.

S. J. BUSHA, BUFORD, GA.

BLOOD and FISH GUANO
Nitrate Soda, Potash, Meal, Hulls and Coal. Lowest prices to trade.
W. E. McCALLA, Man'f'r Agt.,
415 Atlanta National Bank Bldg.

COAL, WOOD, KINDLING
WILTON Jellico, $4.50 cash. Main 666-J. Cate City Coal Co.

NATIONAL CASH REGISTERS 54 NORTH PRYOR ST. OPPOSITE LOWRY BANK. Prices $40, $55, $65, $80, $110, $135, $160 and up. EASY MONTHLY PAYMENTS

FOR SALE—Machinery of quality. Peerless Threshers, steam and gasoline engines, saw mills, Big Four tractors, shingle and planing machinery. See or write us. Maisby Company, 438-440 Marietta street, Atlanta, Ga.

WE BUY and sell secondhand furniture. GARNER FURNITURE CO. 105 SOUTH FORSYTH STREET. Both Phones.

ONE five thousand candle power gas light outfit, seven lamps, for sale or exchange for soda fountain, cash register or typewriter, with medical key. Address Visscher's Pharmacy, Rochelle, Ga.

FOR SALE—Three hundred and fifty tons prime 7½ per cent meal f.o.b. Atlanta March shipment. If interested answer quick. Address Cotton Seed Meal, Box 49, care Journal.

$75 DIAMOND locket, 7 pure white diamonds set in 14-k gold, a beauty, special price $37.50. Tobias Jewelry Co., top floor Atlanta National Bank building.

FOR SALE—100,000 one-year apple trees, grown from Whole French Seedlings. Retail and wholesale. Write Appalachian Nurseries, Box 13, Tallulah Park, Ga.

FOR SALE—Edison rotary mimeograph, in good condition, cost $30.00; will sell for $15.00 cash. Call Main 833 for address. W. H. H., 499 Crew street.

SNEED nurseries will mail you catalogues of firstclass fruit trees, plants and vines, shade trees, privet hedge and pecan trees, etc. Moctown, Ga.

EVERBLOOMING Roses, two years old, at $2.00 per dozen. Cabbage plants, St. C. grown, at $1.50 per thousand. Curaton Nurseries, Austell, Ga.

$385 DIAMOND RING for $235, beautiful white and perfect diamond, weighs 1¼ karats, guaranteed. 1204 Atlanta National Bank bldg.

SECOND-HAND safes, all sizes, $15 up; Hall bank and burglar-proof safes, vault doors. C. J. Daniel, 416 Fourth National Bank bldg.

JUST ARRIVED—New beautiful spring fabrics. Call and inspect them. Tom Weaver, Tailor, 130 Peachtree St., upstairs.

ONE refrigerator, 8x10 inside, good as new, cost $250. First reasonable offer gets it. Connor Camp & McClesky Co., Marietta, Ga.

FOR SALE—Anything in the way of household furnishing wanted at Jacobs' Auction Co., 51 Decatur street, M. 1434. Atlanta 2285.

LUMBER, all kinds, brick, doors, windows, old Leyden House, 198 Peachtree street, cheap. Flournoy & Springer, house wreckers.

WANTED—Barber to buy second-hand mirror case, modern design, for seven chairs. Conner & Walters, Charlotte, N. C.

SECOND-HAND army tents—7x7 A. tents, $6. 9x9 A. tents, $8.50; 10-ft. conical tents, $15. Springer, 295 S. Pryor St.

FOR SALE—One Norwalk compressor, capacity three hundred pounds; fair condition. The Liquid Carbonic Company.

ONE iron safe about 3,000 pounds, for sale, a real bargain if sold at once. Call at 268 Edgewood avenue.

FOR SALE—Goat wagon and harness, good condition, $8.00. Snead, 252 Cooper st.

FOR SALE—About 3,000 feet common rough lumber. Cheap for cash. Call Main 4437.

FOR SALE—Gas range in use two months. No. 751, sell cheap. Apply 26 Sells avenue.

NEW upright piano, good condition, used one year, cash or terms. Ivy 4629.

WANTED—MISCELLANEOUS

WANTED—One cash register, one 6-foot floor showcase, one 6-foot counter showcase, one 8-foot showcase, one pair computing scales, one Empire peanut roaster. Above must be cheap; good condition. Box 2, Covington, Ga.

WE PAY highest cash prices for furniture, household goods and office fixtures. Cash advanced on consignments. Jacobs Auction Co., 51 Decatur street. Bell phone M. 1434; Atlanta 2285.

WE PAY highest cash prices for household goods, pianos and office furniture. Cash advanced on consignments. Central Auction Co., 12 East Mitchell street. Bell phone Main 2424.

WANTED—Fifty old feather beds at once; will pay the highest cash prices. Ivy 1056-J, or Atlanta 5071-A. New York Feather Co., 17 Warren place.

WANTED—To communicate with owner of merry-go-round; will buy or run on commission; have license. Box 34, Thomaston, Ga.

WANTED—One roller-top desk, revolving chair and four or five office chairs, cheap. Address, Purchaser, Box 54, care Journal.

WANTED—A boy's second-hand bicycle, 14 years; only good make and a bargain. Apply 55 E. Harris, Apt. No. 2. Ivy 5095.

DROP A CARD—Will bring cash for old clothes and shoes. "The Vestiaire," 166 Decatur street.

WANTED—To buy round trip ticket good going north Detroit. "Ticket," Box 57, care Journal.

I. BLOCK, 177 Gilmer street, will buy men's old shoes and clothing. Please drop him a card.

FOR RENT—OFFICES

OFFICES for rent in the Empire Life Bldg., junction Peachtree and Broad streets, right in the heart of busy Atlanta. Some space ideally arranged for dentists and physicians. Phone Ivy 3260, or call at Room 310.

FOR RENT—Offices in the Moore building, at No. 10 Auburn ave. Steam heat; passenger elevator; lights and janitor service. $12.50 to $16.50. Geo. P. Moore, Real Estate and Renting, 10 Auburn avenue.

ROOMS and board, newly furnished rooms, hot and cold water, best home cooking, good neighborhood. 221 South Pryor st.

WANTED—APARTMENTS

Furnished

WANTED—3 or 4-room furnished apartment, North Side, with all conveniences. Phone Ivy 4906.

FOR RENT—FARMS

I HAVE several good farms with good houses and barns, will rent for almost nothing to good tenants that own stock. L. Groaman, 96 Whitehall st., Atlanta.

FOR RENT—STORES

FOUR fine new stores and lofts at 134, 136, 138 and 138 Whitehall street; also 80 N. Broad; also 61 E. Alabama street. Geo. W. Sciple, 19 Edgewood. Both phones 208.

FOR RENT—ROOMS

Unfurnished

TWO, three or four rooms for rent; gas and bath; $2.50, $5.00 and $7.50 per month. We have five children and do not object to boraders with children. If you don't like children, don't answer this advertisment. Apply 241 Lawton St., corner Uncle Remus Ave.

IN WEST END Bungalow, two or three beautiful unfurnished rooms for light housekeeping. Large closets, hot and cold water, bath connecting. Near car line. Electric lights and water furnished. Address "Rooms," Box 66, Care Journal.

ONE or two unfurnished rooms, private bath, kitchenette, gas stove connection sink. Private home. Couple only. Druid Hills section, 225 St. Charles ave. New $15,000.00 home, steam heat and every knowns convenience. Ivy 2232.

FOR RENT—Five rooms, upstairs, with private bath, hallway and kitchen. Hot and cold water, furnace heat, electric lights; all for $35 per month. North Side, best location. Telephone Ivy 5398-L, or call 140 Crescent avenue.

FOR RENT—Four nice unfurnished rooms in fine locality, rent reasonable. Apply 202 Park avenue. Main 3621-J.

THREE connecting rooms, private bath, electric lights; hot and cold water. 111 Cooper St.

TWO unfurnished rooms, private bath, price reasonable. Atl. phone 3296. 143 Pulliam st.

THREE connecting unfurnished rooms. Bath, hot and cold water. 192 Courtland street.

TWO large connecting rooms and kitchenette, with phone. 313 Houston, near Jackson.

THREE rooms for light housekeeping, close in, all conveniences. 118 Formwalt st.

TWO connecting unfurnished rooms, close in, all conveniences. 201 S. Forsyth st.

Furnished

THE ADOLPH
SPLENDIDLY furnished rooms for men. Everything brand new. Every room complete with bath, running hot and cold water, steam heat, etc. Reasonable rates. 10½ East Harris street, at Peachtree. 3071 Ivy.

THE PICKWICK
NEW TEN-STORY AND FIREPROOF, STEAM-HEATED rooms with connecting baths. Convenient shower baths on each floor. 77 Fairlie St., near Carnegie Library.

STEAM-HEATED front room, close in, every convenience, new furniture, private family, for two gentlemen. Ivy 8327-J. Hall Apartment, Apt. No. 2, West Baker and Spring sts.

FOR RENT—One room, steam heat, beautifully furnished, all home conveniences; electric lights, hot and cold water, corner Capitol avenue, 237-A Fulton Street. Main 5068.

152 WEST PEACHTREE, pleasant front sleeping room, also housekeeping suite, bath connections, modern conveniences, walking distance. Rent reasonable.

WANTED—Roommate for young lady, steam heat, private bath, only $10. Apply No. 20 Carnegie way, Carrollton apartment 18, No. 22, room 35.

GENTLEMAN, one newly furnished front room, steam heat, all conveniences, home comforts, near in, reasonable. 35 Currier street. Ivy 391-J.

A ROOM MATE LARGE, steam-heated room, separate, modern, block Candler bldg. 107 Ivy st.

THREE-ROOM apartment, furnished, for light housekeeping, water, gas, range and sink, all conveniences. Apply 18 Woodward avenue.

ONE LARGE front room, steam heat, electric lights, all conveniences, private home. 195 Ivy street, Apt. 1, Ivy 2001-J.

22 AND 24 E. ELLIS
ROOMS. Excellent board, $5 per week.

NICELY furnished room apartment, all modern conveniences; also single room with or without board. 19-21 West Cain. Ivy 3690.

REFINED couple can secure board and room with adjoining bath in private home; references. 579 W. Peachtree street.

THREE beautifully furnished rooms with bath for light housekeeping. Use of phone; in walking distance. Ivy 7345.

NICELY furnished rooms for young men, single beds, separate dressers, very close in. 79 W. Peachtree. Ivy 6506-J.

NICELY furnished room. Can arrange for light housekeeping; close in. Conveniences. 83 W. Harris. Ivy 1934.

GENTLEMEN can secure nicely furnished room, adjoining bath, one block of postoffice. 34 Cone street. Ivy 6162.

ONE large furnished room in walking distance, private home, phone, hot baths and fires. Call Ivy 8182-J.

TWO large furnished down stairs rooms, complete for housekeeping, sink and range. 339 Courtland street.

NICELY furnished front bedroom, private family, electric lights, steam heat, close in. Ivy 2844-J.

ONE beautiful furnished front room with kitchenette and running water. 334 Peachtree street.

ROOMMATE for gentleman; steam heat; every convenience. Apartment 1, 18 West Peachtree.

ONE nicely furnished front room, close in, all conveniences. Atl. phone 3296. 143 Pulliam st.

NICELY furnished room, all conveniences, close in, reasonable. 266 Ivy street, Ivy 5991-L.

NICELY furnished rooms in steam-heated apartment, for gentlemen or couple. Ivy 8285.

TWO connecting rooms and kitchenette, suited to light housekeeping. 48 Woodward ave.

TWO furnished rooms and also housekeeping rooms, unfurnished. 46 E. Baker street.

TWO connecting unfurnished rooms, close in, all conveniences. 201 S. Forsyth street.

TWO connecting housekeeping rooms. Close in and freshly renovated. 100 E. Ellis st.

LARGE, bright, first floor front room, furnace heat. Inman Park, $10.00. Ivy 7575-J.

THREE connecting rooms, electric lights, bath, close in. 178 Cooper street. Main 290.

TWO nicely furnished rooms, single or housekeeping; close in. 67 Luckie street.

NICE, airy bed or housekeeping rooms, close in. 101 Capitol ave. Main 2484-J.

CALL Ivy 1067-L for 2 or 3 light housekeeping rooms, north side, nicely located.

NICELY furnished rooms, private home; no children, close in. 56 W. Baker.

FOR RENT—One front room, in private family, close in. 405 Whitehall street.

FOR RENT—Nicely furnished rooms for gentlemen. 183 Ivy. Ivy 3093.

FOR RENT—Single room, or rooms for light housekeeping. 116 Garnett st.

ONE nicely furnished room, all conveniences, close in. Call Main 2297-J.

(CONTINUED IN NEXT COLUMN.)

FOR RENT—ROOMS

Furnished

THREE connecting rooms for rent at 188 Courtland st. Atl. phone 6040-F.

FURNISHED rooms with or without board. 58 W. Baker St. Ivy 6549-J.

CLOSE IN, north side, large, light, nicely furnished room. Ivy 5463-J.

CLOSE-IN, north side, large, light, nicely furnished room. Ivy 5463-J.

FURNISHED rooms with or without housekeeping. 37 Carnegie Way.

Furnished or Unfurnished

TWO nice connecting rooms for light housekeeping, reasonable rates; can also accommodate table boarders at reasonable rates. Phone Atlanta 3827. 58 Garnett St.

FOR RENT

FOR SALE—REAL ESTATE

DESIRABLE BUILDING LOTS

ON SOUTH GORDON STREET we offer two lots, one 50 by 150 feet, the other 50 by 165 feet, both having an alley in the rear. These lots are just half a block from the car line, and are practically the only two vacant lots left in this desirable block. Price, $1,750. Easy terms.

ON THIRTEENTH STREET, between Peachtree street and Piedmont avenue, we offer a lot 40 by 140 feet to a 12-foot alley. The scarcity of close-in building lots on the North Side, anywhere near Peachtree street, should easily sell at our price, $2,000. Terms.

BETWEEN Stewart avenue and West End, on Brookline, Elbert and Catherin streets, we have a few splendid lots, 50 by 200 feet in size.

These lots have plenty of shade trees, and all possible conveniences, with just enough building restrictions to protect the home.

In this residential park is a new city school, city park, and is convenient to two car lines, being only 15 minutes' ride from town. The terms on this property can be made to suit the purchaser. Price $900 to $1,500.

JUST beyond Buckhead, we offer a lot fronting 200 feet on Plaster's Bridge road, running through the block 600 feet, with a frontage of 250 feet on Roswell road. A piece of property with two road frontages, in a section that this is in and with a depth of 600 feet, offers all sorts of opportunities. Price, $6,000. Terms.

WYLIE STREET

$250—THESE are doubtless the only building lots in Atlanta supplied with water, sewer, tiled sidewalks, etc., that are for sale at $250. They are 40 by 120 feet, with alley in rear; easy monthly payments.

FORREST & GEORGE ADAIR

FUNDS ON HAND FOR IMMEDIATE DISPOSAL AT 7 AND 8 PER CENT.

LOAN AGENTS NEW ENGLAND MUTUAL LIFE INSURANCE CO.

FOR SALE—REAL ESTATE

North Side

FOR SALE—New north side seven-room bungalow, never occupied. Has hardwood floors, birch veneer doors, glass knobs, granite mantels, bookcases in plate glass. Walls tinted with Keystone, a washable tint, beautiful electric showers and reading lamp. Bath room has tile floor, arranged for shower bath, medicine cabinet, plate glass shelves and towel rods. Nu-Tile roof, guaranteed ten years; cement porches and steps, granite fronts and furnace heat. Has Pittsburg instantaneous gas water heater, heats three gallons water per minute. Street cherted and every convenience. Must be seen to be appreciated. Price $5,500, easy terms. Call owner, 6:30 to 7:30 p. m. Ivy 5644.

MY SUMMER home, just off Williams Mill Road, beyond Druid Hills, for sale, 25 acres, Shallowford, road splits property in half, beautiful building site, lots of fruit, only six and one-half miles from Whitehall street. Viaduct, four roads from Atlanta to place. Price only $6,500, or will take good renting property in Atlanta in part payment. Shallowford Farm. Box 115, care Journal.

ADJOINING Colonel Grant's mansion on Peachtree road, we offer a beautiful building lot, 100x925, at $70 per foot, $1,000 cash, balance to suit, or will trade for investment property.

M. HATCH COOK
501 Fourth Nat. Bank Bldg. Main 4613.

READY TO BUILD THAT HOME?
THE prettiest lots in the most desirable section of the north side are ready to be built on. All improvements down, including cherted streets and tile walks. You will find price and terms very attractive. Phone Ivy 2181. Frank B. Green, 1404 Third Nat. Bank bldg.

JUST THE place for that small apartment or home, corner lot, 125x120. Near Ponce de Leon avenue and Druid Hills M. E. church. Elevated and shaded. A real bargain for cash, $3,000, for this week only. Arnold & Co., 510-511-512 Peters bldg. Main 1905.

I HAVE five nice lots on the extension of a prominent north side street. If the lots could be held for a year, ought to bring easily $1,250 each, but owner needs money and they can be bought for $550 each cash. Call Mr. Matthews, Ivy 4385.

HOME—New, attractive, hardwood floors, furnace, 8 rooms, sleeping porch, tiled veranda, concrete steps and walks, stone and brick foundation. Sounds good, looks better; all for $6,750. Terms. C. L. Bovard, 508 Peters bldg. M. 5588.

NORTH AVE. BUNGALOW, six rooms, fine location, leaving city, will sell for $4,750. Place cost $5,500. Willing to sacrifice for quick sale. Mr. Fraser, Ivy 4385.

(CONTINUED IN NEXT COLUMN.)

FOR SALE—REAL ESTATE

$5,000 Net Annual Income on $50,000 $10,000 Cash

Balance out of the rent.

THAT IS fair enough for anybody.

THIS proposition is on East Baker, a little over a block from Peachtree.

A CLOSE-in, semi-central location like this is worth swinging on to. For in the years to come big advance in value is certain.

BUT IN THE MEANTIME that regular Five Thousand per year will take care of you.

B. M. GRANT & CO.

FOR SALE—REAL ESTATE

North Side

TWO fine residence lots near Ponce de Leon avenue, all improvements, big bargain, leaving city. Address "Owner B.," Box 50, Journal office.

ELEVATED lot 50x295, lies perfectly, on Piedmont avenue, for $1,250, $300 cash, $30 month. Address Owner, Box 7, care Journal.

NORTH SIDE BUNGALOW, six rooms, tile bath hardwood floors, etc., cheap for quick sale, by owner. Call Ivy 4995-L.

WILL SELL my 10 lots on north side for $1,200 cash. See Mr. Tessier, 501 Empire Life bldg. Phone I. 5478.

LOOK at 639 Edgewood avenue, make an offer, might trade; lot 80x197, Gilbert, 1423 Candler building. Ivy 3045.

FOR SALE—In Piedmont Park section, lot suitable for apartments. Address C. Wilson, Dayton, Ohio.

South Side

LOT $550, 45x140, bargain, Kelly street, between Milledge and Glenn; sewer, water, gas, curbing down. Owner, Main 3951-J.

Inman Park

6 ROOMS and servants' room, concrete house, slate roof, 40 Whiteford ave., between DeKalb ave. and McLendon st.; Streets cherted and tiled; all conveniences; house fine condition; corner lot; 1 block 2 good car lines, ½ block school. Price $5,750.00. Easy terms. See owner, 507 Peters bldg.

West End

IF SOLD this week, I will sell one of the very prettiest bungalows in West End, $500 below its value, and give reasonable terms. No loan on this place, and it's practically new and in absolutely perfect condition. Has furnace heat, lot value $4,000. Price this week only $3,500. Call Hubert Greene, at Ivy 8399 or Atlanta 1599 or call 314 Empire Bldg.

BUSINESS changes necessitate leaving city, April 1st; forced to sell two-story home, six rooms, bath, reception hall, large lot, fenced, with chicken houses, fruit, shade, porches, prettiest section West End; excellent car service, select neighborhood, $3,500, cash $1,500. "Owner Z.," Box 48, care Journal.

14% INVESTMENT

TWO NEGRO HOUSES, on lot 69x119, near Spellman University; water and sewer. Rent for $31.20. Loan, $1,150. Price, $2,700. UNION REALTY CO., 1423 Candler Building.

LEAVING, I am forced to sell six-room bungalow, built by day labor; all modern conveniences; best part of West End. Terms. J., P. O. Box 706, or phone West 346.

(CONTINUED IN NEXT COLUMN.)

Income and "Velvet"

You can get the combination through these Journal Real Estate Ads. See how quickly you become interested when you start reading.

FOR SALE—REAL ESTATE

Suburban

FOR SALE AT A BARGAIN

FOUR nice places on Marietta car line, at a bargain. One place contains four acres, one eight acres, one ten acres and one two acres. Fine oak groves and beautiful building locations on each. A small cash payment will secure a place large enough to make a living on. For further particulars adress Box 541, Atlanta, Ga.

BIG HOME BARGAIN IN DECATUR, GA.—South Church st., well located, 7 rooms and sleeping porch. This is a handsome home and only one year old. Large lot, facing east. You can buy this on good terms and it is a splendid home. It is piped for furnace. Price $5,000. Call R. F. Bishop and J. O. Turner Co., at M. 5202, or Decatur 265.

SEVEN-ROOM, modern bungalow, on College avenue, Decatur, sleeping porch, cement side drive, furnace heat, all conveniences, an ideal high-class home. Price, $5,750. Will take vacant lot or auto not exceeding $1,000, as part cash payment. Phone Owner, M. 2041. 507 Peters building.

CLOSE IN property, large lots, 122x320. Ideal for city farms or truck gardens. Beautifully located, facing two car lines. All conveniences, city water, tile walks, etc. Will sell cheap or build to suit on easiest terms. Phone M. 3828. 204 Equitable building.

FIVE-ROOM BUNGALOW, Ormewood, 1 block from car line, 150 feet from all city improvements; a bargain for $2,000; my equity is $700; will exchange for vacant lot or automobile. Phone Owner, M. 2041. 507 Peters bldg.

FINE large lot on Second avenue, Oakhurst, all improvements, one-half block car, well worth $1,000. Need the money and will sell for $650, very easy terms. W. H. S. Hamilton, 224 Hurt Bldg., Ivy 8212-J.

5 ACRES, $1,250.

IDEAL home, car service, shades, water, fine neighbors. W. W. Lang, M. 4762.

A GENTLEMAN'S country home, ten acres, water, sewer, electric lights, 5c car fare to city. Gilbert, 1423 Candler building. Ivy 3045.

COLONIAL HILL—Bargain by owner to go quick, house and lot, second door from car. Phone 129, Box 43, Fairburn, Ga.

East Point.

WILL TAKE $500 for my equity of $1,054 in almost new 4-room house in East Point; costing $2,250. Phone Ivy 5954-J, or 2576-J.

Georgia

FOR SALE—By owner, at bargain, 9-room residence at Vidalia, Ga., on corner lot, 75x200, in two blocks heart of city, 3 blocks Union depot, fireproof roof, cabinet mantels, tiled hearths, grates, 14-foot ceilings, 12x18 reception hall, plastered walls; in fact, a home that any one can be proud of; finished up to date; can give some terms on part; good reason for selling. Answer quick if you want a baragin. Address R. T. Cooper, 513 Broadway, Macon, Ga.

Florida

FOR SALE—One of the best corner lots in Atlantic Beach, Fla., 50x130 feet, near the ocean and depot, for $1,250, $350 cash and balance on easy terms. Address Mrs. W. A., 722 W. Monroe st., Jacksonville, Fla.

Miscellaneous

—U—SPRING ST.—$1,000.00 profit sure—471, between Kimball and Third lovely 9-room, 2-story furnace, etc., lot 55x195; $7,000.00; terms or cash.

E PINE ST.—6-room modern cottage, $2,900.00; $250.00 cash balance monthly.

S. MORELAND AVE., 1 block 3 cars—Beautiful 9-room, 1½-story bungalow, stone front, chimneys and mantels, lovely fixtures; $3,750.00; terms.

JUST OFF BOULEVARD, near North ave.—Swell 7-room, 2-story, sleeping porch, tile bath, hardwood floors. Small lot; $5,000.00; easy terms.

CARL H. FISCHER,
508 Fourth Nat'l Bldg.—Main 3860.

ELEGANT brand new five-room bungalow, on large corner lot to alley. Beautifully shaded. Tile sidewalks, stone front, double-floored, fumed oak mantels, city water, electricity, etc.; 17 minutes' ride from center of city; facing two separate car lines. All city conveniences. No city taxes to pay. Price $3,150. Phone M. 3828. 204 Equitable bldg.

FOUR vacant lots in Rockdale Park, 50x150 feet east—right at Inman Yards, near Marietta street; will sell cheap. 6-room house on Pickert street. Grant park; will give good terms—large lot; attractive price. House at East Lake, overlooking golf grounds—lot 180x180 feet, easy terms; Skiff avenue; east frontage. Charles E. Thomason, Room 201 Equitable building, Atlanta, Georgia.

NEW 9-room house; gas, electricity, hot and cold water. All street improvements; lot 50x300. Beautiful oak shade. Terms. Vacant lots in body or separate. By owner, care Dr. S. T. Whitaker, 525 Lee St., Atlanta.

LARGE cemetery lot, in 4 blocks of car line, East Point, $10, balance $5 per month; paved roads from Atlanta. Hill Crest Cemetery Co., East Point, Ga. Bell phone 416.

$1,900—Bargain. White property, 2 good 4-room houses all improvements; rents regular $18 month. Terms $20 month. Cap Moss, 508 Temple Court bldg.

$100 CASH, $20 a month, no loan, new 5-room bungalow, sewers, water, elevated lot, only $2,100. Parris & Tyson, Main 229.

14¼ PER CENT negro investment; new houses; rent $840 year. Terms, $50 month. Mr. Summer, 508 Temple Court bldg.

FOR EXCHANGE—REAL ESTATE

FOR EXCHANGE for city property. A very fine farm, 475 acres, with beautiful lake, nearly 400 acres cleared; oak and hickory land, northern part Florida.

EQUITY in a suburban home and farm, just outside Jacksonville, Fla., 26 acres, 12-room house; will exchange for Atlanta property. This will enhance in value rapidly. Address Route 1, Box 137-A, Jacksonville, Fla.

WILL trade any part of 220 subdivision lots near Atlanta, for income property. H. K., 625 Empire bldg.

WILL exchange real estate for board. Address Business Woman, Box 193, care Journal.

REAL ESTATE—Sale or Exchange

FOR SALE or exchange, two lots on corner Twenty-sixth street and Tennessee avenue, Nos. 1 and 2, in block 2, Lawsdale addition, Oklahoma City, Okla. Will take 5-passenger car or other property in south Georgia as part pay. Reason of offer am up against it and need some cash. If you want a good investment, answer quick. Address R. T. C., 513 Broadway, Macon, Ga.

BUY this for investment; new house; rents for $300 per year. Will sell or trade for good vacant property. West 1286-J.

WANTED—REAL ESTATE

IF YOU have negro investment property showing good income at bargain prices bring it to me as I have customers waiting to buy. Harllee Realty Co., 330 Equitable bldg. M. 4786.

WANTED—Farms in every county in Georgia to exchange for Atlanta real estate; mail us full description. Everett & Everett, 224 Brown-Randolph bldg.

WANTED—To buy six-room furnace-heated bungalow, or rent rooms. Can furnish best references. Address B. F., Box 55, care Journal.

OWNERS—List your property with Greene Realty Co., Empire Bldg. We get tenants.

FOR quick sale, list your property with us. Porter & Smith, 1701 Peachtree street.

FOR SALE—FARMS

FARMS FOR SALE—Near Fort Valley; will exchange for Atlanta property. J. T. Kimbrough, 409 Atlanta National Bank bldg.

FIFTEEN acres, seven miles from city; $2,500, $100 cash, balance notes. G., Box 83, care Journal.

IN INTERESTED in Georgia farm lands, any size tract, write J. A. Harris, Macon, Ga.

THE JOURNAL WANTS are the first aid to business advancement. They provide a summary of tabulated information for the buying and selling public.

FOR SALE—REAL ESTATE

GEO. P. MOORE

REAL ESTATE AND RENTING
10 AUBURN AVENUE

BARGAINS

NORTH SIDE corner, a few feet off Peachtree street, in our opinion one of the most attractive apartment locations on the North Side. Lot 50x150 feet, good house on it renting for $35. Price, $5,500; $500 cash.

$100 CASH, good house on lot 41x100,, rent value $700; price $575; $100 cash, and $15 monthly.

$100 CASH, 6-room cottage, corner New York and Connecticut Ave., lot 50x150 feet, one block of North Decatur car. Price $2,000; $100 cash, balance like rent.

$500—CASH, balance five yearly payments, one of the prettiest lots on Westminster Drive, 100 feet front. Price, $5,000.

$500 CASH, 7 acres fronting 400 feet on Wesley Ave., a corner about ¾ mile of Peachtree road. Price, $7,500; $500 cash, balance to suit you. It will sell for $25 per foot in the spring.

$750 CASH, Peachtree Road, 100 feet front, near Brookwood. A chance to start owning a Peachtree Road lot. Price, $15,000.

$1,000 CASH, Peachtree street, near Seventeenth street, east front lot, 50x240 feet. Price, $10,000, $1,000 cash, assume $5,000 due five years, balance $1,000 yearly, 6 per cent.

$750 CASH, brand new 9-room house, Peachtree street, hardwood floors, furnace heat, two baths, two servants' rooms. Price, $20,000; $750 cash, balance to suit you. Consider small piece of property as part payment

We Have For Sale a Bargain in a Peachtree Circle Home

ON A LOT 75x200 feet with a ten-room house on same. The house has down stairs reception hall, parlor, library, dining room, and kitchen. Upstairs has five large bedrooms. Garage on the rear of lot.

This place was built by the owner for a home and has been so used, and his only reason for selling same is it being too large. The place could not be built for anywhere near the price we have it listed for at present. The house is an exceptional well built home. There is a loan of $6,000 at 5 1-2 per cent that can be assumed. Price $14,500. Call for Mr. Whitten.

M. L. THROWER

IVY 163. 28 WALTON STREET

OGLETHORPE UNIVERSITY

61 ACRES.
SACRIFICED

Within 1 mile of Oglethorpe University site, land lies good, a fine spring and beautiful building sites.

Price $125 Per Acre.
EASY TERMS.
WE WANT AN OFFER
SEE

W. L. & JOHN O. DuPREE

501 Empire Building. Phone, Ivy 8331.

WE SOLD one of the two good bargains we offered last week, and now offer a big SACRIFICE in a 7-room, two-story house,

LOCATED in a splendid section of Ansley Park. Has large sleeping porch, large lot, nicely elevated, perfect drainage, hardwood floors, furnace heat, cement basement, gas, electricity, tile bathroom, beautiful fixtures; five minutes walk from Peachtree street. Four or five beautiful homes being erected in same vicinity. Worth $7,500. We want an offer. Can turn the deal for $750 to $1,000 cash. YOUR OPPORTUNITY. Owner forced to sell. Call at once for particulars.

WARE & HARPER

724-5 ATLANTA NATIONAL BANK BLDG.

HOLDERNESS ST., WEST END

A BEAUTIFUL, substantial cottage at the cheap price of $3,600. Assume a loan of $1,500; $500 cash and the balance like rent, $30 per month. A good buy for someone. Phone us for all particulars, size lot, size house, etc.

TURMAN, BLACK & CALHOUN

Second Floor Empire.

J. W. DOBBINS & CO.

312 PETERS BLDG. BELL PHONE MAIN 2126.

$5,750, NEAR HIGHLAND AVE. and Cleburne, 7-room bungalow, every convenience, east front lot 50x160. Terms and no loan.

$5,500. ATTRACTIVE 2-story, 8-room house, electric lights, etc., level lot 50x180. A home bargain, easy terms.

$3,650. NEAR Ponce de Leon avenue and Linwood attractive 5-room bungalow, all conveniences; east front, $500 cash. No loan.

$850. RENTED $10, double three-room house.

$1,800. MORELAND AVENUE lot 50x180. Sacrifice; worth $2,500.

PEACHTREE ROAD

THE BEST and cheapest lot on this beautiful road; 81x325 feet; car line in front; city water and paved road; at $45 per foot; reduced from $60.

W. E. WORLEY

415 EMPIRE BLDG.

TRADE RENTING PROPERTY FOR BUNGALOW

IF YOU have on north side, a good bungalow, our customer will swap for same. His renting property is unencumbered and he will assume loan. Will give you a desirable exchange.

JOHN J. WOODSIDE
REAL ESTATE—RENTING—STORAGE,
12 "Real Estate Row." Phones: Bell, Ivy 671; Atlanta 618.
THOS. B. FINNEY, Sales manager.

SALOON AND POOL ROOM SACRIFICED

ACCOUNT of owner's health, we offer the above at a sacrifice, 4 years' lease at $315 month. Doing $70 day business and making money. Located in center of business district. Price $6,500, on easy terms. Will take good notes and some cash. No telephone information given.

WILSON BROS.
701 EMPIRE BLDG.

The Real Estate Field

Value of Dwelling Permits on Wednesday Over $50,000, Representing Houses From $2,850 to $9,000 in Leading Residence Sections—North Boulevard Residence Changes Hands—Several New Sales Recorded—Diversity of Trade

The value of building permits for dwellings alone, not including small frame houses and repair jobs, was over $50,000 on Wednesday—$52,425, to be exact.

In West End park alone there were dwellings to the aggregate value of $12,325, and on Bewford place, near Eighth street, dwellings for which permits were taken aggregated a value of $13,500.

Miscellaneous dwellings aggregated

(Continued on Next Page.)

FOR SALE—REAL ESTATE FOR RENT—HOUSES

W. A. Foster & Raymond Robson

Bell Phones 1031-1032. 11 EDGEWOOD AVE. Atlanta Phone 1881.
"IF YOU SEE IT IN OUR AD, IT'S SO."

FOR SALE

DANDY new bungalow, with every possible convenience, and as pretty as it can be. On good lot, in Inman Park. Only $4,500. See Mr. Bradshaw.

5 ACRES, 7 miles out, near Mason and Turner Road. 4-room tenant house; running water. Also four acres near Marietta car line. Only $300 per acre. See Mr. White.

WE HAVE party who owns a nice 5-room bungalow and wishes to trade for a vacant lot. What have you to offer. See Mr. Cohen.

505 PONCE DE LEON avenue. 8-room stucco house. Hardwood floors; furnace; servant's rooms in basement. Make me a cash offer. Party leaving the city. See Mr. Martin.

191 ACRES in northern part of Fulton county, near Sandy Springs Camp Ground. This is the best piece of property in the county for sale. Plenty of good timber, running water, etc. A big bargain. See Mr. Eve.

FOR SALE, on Hill street, near Georgia avenue, a home, rented for $47.50 per month. Owner says sell for $3,500. This is a bargain. See Mr. Cohen or Mr. Radford.

DRUID HILLS section. New 8-room home; hardwood floors; furnace; screened throughout. $6,500 on terms. Can't be beat anywhere for the price see Mr. Martin.

FOR RENT

11-R. H.,	25 Queen St.	$47.50
11-R. H.,	29 Currier St.	75.00
10-R. H.,	604 S. Pryor St.	25.00
10-R. H.,	Cottage Grove	25.00
10-R. H.,	314 Williams St.	50.00
10-R. H.,	705 N. Boulevard	50.00
10-R. H.,	310 Juniper	55.00
10-R. H.,	54 Brier Cliff Road	100.00
9-R. H.,	291 Rawson St.	40.00
9-R. H.,	139 East Tenth St.	60.00
9-R. H.,	72 Williams	32.50
9-R. H.,	485 Spring	60.00
8-R. H.,	120 W. Tenth	60.00
8-R. H.,	35 Sells Ave.	25.00
8-R. H.,	37 Ponce de Leon Place	37.50
8-R. H.,	38 Norcross	31.50
8-R. H.,	156 Richardson St.	35.00
8-R. H.,	106 Ponce de Leon Place	47.50
8-R. H.,	11 Argard	37.50
8 R. H.,	389 Gordon St.	22.50
8-R. H.,	358 Capitol Ave.	33.33
8-R. H.,	117 Bass St.	25.00
8-R. H.,	138 Forrest Ave.	30.00
7-R. H.,	41 Zackary	30.00
7-R. H.,	146 Sinclair Ave.	35.00
7-A. H.,	162 Formwalt St.	30.00
7-R. H.,	114 Irwin St.	25.00
7-R. H.,	11 Krogg St.	25.00

IF YOU have any property to rent, list it with us, and if it can be rented, we will find you a tenant.

IF YOU HAVE MONEY TO LOAN WE CAN PLACE IT

FOR SALE—REAL ESTATE FOR SALE—REAL ESTATE

BURDETT REALTY CO.

413-14 EMPIRE BLDG. IVY 8161; ATL. 2099.

WEST END BUNGALOW. New 6-room furnace heated bungalow. Level, shaded lot, 50x185 feet. Hardwood floors and beautiful interior finish. Car line in front. Can sell on terms of $500 cash, or rent for $37.50 per month.

PEACHTREE CIRCLE HOME. 9-room, brick veneered house, with slate roof. Sleeping porch, large front porch with tile roof, hardwood floors, furnace heat and cemented basement. Side driveway and garage. Price $13,500. Terms.

COLLINS BROS. & DAVIES

714-715 EMPIRE BLDG. REAL ESTATE. PHONE IVY 7190.

MYRTLE STREET. 9-room, 2-story house on corner lot. Has two tile baths, one with connecting bed room. Steam heat. Elevated east front lot. Terms.

CLOSE-IN CORNER on Central avenue. 7-room, 2-story house. Now rented for $25.00 per month. Good for home or investment. Easy terms. No loan. Price $3,000.

WEST ONTARIO AVENUE. Vacant lot. Great improvements on this street. Seven new houses just completed and the last sold today before completion. This is a beautiful home section.

DILLIN-MORRIS COMPANY

609-10 ATLANTA NAT'L BANK BLDG. PHONES 4234.

GREENWOOD avenue; this is an unusually good 7-room bungalow on a pretty, elevated, north front lot. It has every modern appointment and well built. Close to North Boulevard; near good school, and the community is ace high. Can sell below cost and on easy payments

A BIG BUSINESS lot on Hunter street, near Forsyth street, that is worth $40,00. today, can be had for $29,000 if sold next week. There is a big profit awaiting somebody here.

$100 CASH and $20 per month; all improvements in; five rooms, good lot; no loan. You can't beat it. Price $2,100.

$200 CASH and $25 per month will get a 6-room, furnace heated bungalow on the north side. $3,600 if taken at once.

WEST PEACHTREE LOT For Exchange

WE HAVE a well located lot on West Peachtree street, between Eleventh and Twelfth streets, size 50x205 feet, to exchange for unincumbered renting property. We trade the lot at cash valuation.

J. R. J. H.
SMITH & EWING
130 PEACHTREE ST.

FOR SALE

CORNER property paying 10 per cent, with 35 feet on the corner vacant. This is the corner of two main streets and is a bargain; rents $24.00; price $2,650, on terms. See me at once.

A. G. DALLAS
319 Fourth National Bank Bldg.,
Phone Main 1455.

A HOME---LOTS

FACING DRUID HILLS.

A 10-ROOM brick veneer house, four bedrooms, sleeping room, open air, vapor heat, laundry, garage and all conveniences. East front, corner lot, perfectly level. Price reduced to $14,000. Easy terms.

DRUID HILLS LOTS.

OAKDALE ROAD—100x538 feet, east front. A beauty at $6,500. Terms.

PONCE DE LEON AVENUE—If you want a bargain on this street, we have it, in the heart of Druid Hills, at a low price.

FAIRVIEW ROAD—Just what you are looking for, 125x300 feet, lies perfect. Price, $35 front foot. Terms. See

W. L. & JOHN O. DuPREE
501 EMPIRE BLDG. IVY 8331.

DRUID HILLS LOT

ON PONCE DE LEON AVE., in Druid Hills, we have what is considered the highest class lot in this exclusive section, right in the midst of the most beautiful homes in the south, size 200x235, at $85 per front foot. This lot will be worth $150 per foot before you know it.

HAAS & MacINTYRE
308 Atlanta National Bank Building.
HOMER A. McAFEE, Sales Manager. PHONE M. 1255

FOR RENT—STORES FOR RENT—STORES

FOR RENT FURNITURE STORE

WE ARE offering for rent the entire second floor and also first floor window display space of the Chapman-McNair Dry Goods company at 155 and 157 Edgewood avenue. This is a new and first-class department store located on main thoroughfare. Building is one of the most complete and the store a modern and attractive one carrying a high-class line and catering to the best trade.

This second floor contains 8,500 feet of space. Has steam heat, electric elevators from the ground floor. We wish to rent this for furnituere department and offer a very attractive proposition.

FORREST & GEORGE ADAIR

FOR RENT—HOUSES FOR RENT—HOUSES

FOR RENT

122 COPENHILL AVE., eight rooms, steam heat, sleeping porch, gas and electric lights. Price $35.00.
196 ST. CHARLES AVE., new seven-room house, with all conveniences. Price $50.00.
70 NORCROSS ST., five rooms and bath, in nice condition, just off car line. Price $25.00.
396 SPRING ST., four rooms, second floor apartment, with gas, bath and gas stove. Price $25.00.

Empire Trust & Safe Deposit Co.

Ivy 7100. EMPIRE BLDG. Atlanta 7100.

MONEY TO LOAN MONEY TO LOAN

MONEY TO LOAN

HAVE $25,000 on hand for loans or purchase money notes. Will only consider property in the city limits.

OTIS & HOLLIDAY
18 PEACHTREE ST.,
Phone Main 175.



THE VICTOR DR. WOOLLEY'S SANITARIUM

OPIUM and WHISKEY and all inebriety or drug addictions scientifically treated in our sanitarium or at the home of the patient. Book of particulars free. Practice over 30 years.
DR. B. M. WOOLLEY CO., No. 1-A Victor Sanitarium
321 WHITEHALL ST

RACE IN JOURNAL'S M AND M. CONTEST CLOSE

(Continued from Page 1.)

during the contest has been by the Decatur Public Schools. In less than three weeks this organization has gone from its nomination of 5,000 to 2,000,000. The Clarkston Civic Circle have shown remarkable energy this past week, having voted nearly a million votes during the week.

This only goes to show that the contest has only started, and that it is anyone's race at this time. During the past week two new societies have entered and are not alarmed by the lead that organizations have already to their credit.

Much depends in the winning of these valuable prizes on attention given to suggestions in these columns. The combinations are the best vote builders, and particular attention should be given them. Always watch for any new suggestions in the Sunday and Wednesday issues of The Journal, and when in doubt or need of any information concerning the contest, phone to the Contest Manager.

Frank P. Morris strengthens his hold in the Retail Clerks class, and Ellen Kendrick holds her position as leader in the Children's class.

We are submitting today new recipes from Mr. E. L. Thornton, steward of the Atlanta Athletic club.

"SCHUHLE'S" CRYSTAL GRAPE GELATINE.

For One Quart of Jelly.

One small package Crystal Gelatine, one-half of one 10c bottle Schuhle's Grape Juice, juice of one lemon, four tablespoons sugar, one quart boiling water.

Put contents of package of Crystal Gelatine in cup and cover with the Schuhle's Grape Juice; dissolve the sugar in as little cold water as is necessary and mix with gelatine. Empty contents into the boiling water and add the juice of the lemons (strained); stir well; strain into bowl and set in cool place to jelly. If you wet the bowl with cold water first, the jelly will come out easy.

"WHITMAN'S" SPONGE CAKE.

Four ounces Meadow Gold butter, sixteen Red Diamond eggs, one pound granulated sugar, one pound Dolly Varden flour, one teaspoon Sauer's vanilla, very small pinch of Calumet baking powder. For filling: Two tablespoons Whitman's cocoa, one-half pound powdered sugar.

Beat sugar and Red Diamond eggs on slow fire till light and foamy, but do not let get hot, only blood warm. Take off fire and whip till cold; add the Sauer's vanilla and well-sifted Dolly Varden flour; mix well. When flour is mixed add the Meadow Gold butter, well melted. Fill in small molds to bake.

When the cakes are about cold, brush with Whitman's cocoa icing.

The Demonstration Days for the balance of the week are as follows:

Thursday, March 5, St. Paul's M. E. church.

Friday, March 6, Mission, Universalist church.

VOTE STANDING, MARCH 4, 1914.

ORGANIZATIONS.

Red Men's Drum and Bugle Corps	790,956
Women's Guild of All Saints' Church	282,000
St. Anthony's Catholic Church	1,894,645
Young Women's Christian Association	2,145,655
Oakhurst Baptist Church, Oakhurst	647,572
Hungarian Benevolent Society	1,209,600
Georgia Baptist Hospital	1,044,592
Greek Orthodox Church	1,110,618
Inman Park Girls' Club	633,933
Atlanta Branch International Stewards	2,200,000
Kirkwood Boy Scouts	538,888
Ladies' Aid Society, St. Paul's M. E.	1,528,246
Decatur Public Schools	2,027,245
Clarkston Civic Circle, Clarkston	950,670
Ladies' Aid Society Inman Park Baptist church	2,043,997
Decatur Boy Scouts	482,818
Mission Universalist church	270,160
Brenau Colony of Atlanta	5,000

RETAIL CLERKS' CLASS.

Walter McGahee, 20 Stonewall Street	567,845
J. A. Asbury, 53 Walker Street	5,000
DeWillis Johnson, City	5,000
Leonard Matthews, 3 Hurt Street	704,023
Simon Cohen, 64 Electric Avenue	5,000
S. H. Holbrook, 10 Connecticut	48,500
L. C. Varnedoe, 41 Ormond Street	5,000
Albert Timms, East Point	209,105
W. A. Brooks, 36 Gordon	237,194
M. Levitt, 193 Georgia Avenue	5,000
Henry Kelly, Whitehall	119,379
Emory Orr, 212 Rawson	222,550
Rufus King, 33 Fairview	545,313
T. B. Cox, 17 Wall	5,000
C. R. Burcher	5,000
Homer Alsup, 68 Fairlie	236,550
F. R. Cline, 373 Windsor	1,388,953
Cliff Pierson, Rhodes building	85,150
John D. Meadows, 150 West Mitchell	675,032
F. Paul Morris, 224 Crumley	2,117,600
Frank Garner, 250 Marietta	354,060
O. C. Pound, 104 Whitehall	577,717

CHILDREN'S CLASS.

Theodore Keramidas, 523 North Jackson	1,005,499
Charles Tilander, 84 Davis Street	182,300
Elkin Gilbert Adair, 305 Cherokee	246,780
Carlos Hopkins, R. F. D., No. 2, City	159,850
Mary Fulks, 29 W. Harris Street	357,679
Hugh Davis, 644 South Pryor Street	354 895
Nathan Minsk, 155 Walker Street	5,000
Finney Bloodworth, 205 South Pryor	225,840
Albert Baynes, 130 North Jackson Street	5,000
J. W. Etheridge, 576 Capitol Avenue	47,785
Harry Brown, Jr., 125 Plum Street	599,434
Linton Wall, 21 Windsor Street	34,060
Kelley Harwell, 153 Oglethorpe Avenue	5,000
Virgil Cagle, 16 Fulton Street	272,500
Weldon Clay, 36 Bixby Street	601,568
Ellen Kendrick, 270 Crew Street	1,183,744
James Golden, 48 Garnett Street	20,785
Philip Gilstein, 101 West Pine Street	22,150
Eugene Parker, 274 South Boulevard	127,590
I. B. Petty, 515 Lee Street	5,000
Stanton Hale, 365 South Pryor Street	193,280
Almon J. Smith, 218 South Forsyth Street	86,786
Rufus Bass, 207-A Woodward Avenue	5,000
Leonard Putnam, 234 Forrest Avenue	88,835
Earl Cato, 42 Everhart Street	181,160
Leroy Seignious, Jr., 138 Stewart Avenue	5,000
Douglas McGahee, 205 Ashby Street	284 295
John R. Wilkerson Bradley, 305 South Pryor	818,325
Sammie Burton, Lakewood Heights	88,800
Wayne Martin, 277 Myrtle Street	62,665
Floyd Albert, 109 Cherokee Avenue	17,260
Cyrus Troublefield, 11 Mell Avenue	924,172
Mary Eloia Crew, Decatur, Ga., R. 2	5,000
Mary Wells, 101 Ormewood Avenue	5,000
Elmer Hull, 15 West Pavillon	229,915
Leonard Garrard, Fort McPherson	262,682
Rosie Boroschoff, 294 East Hunter Street	63,959
Monroe Holbrook, Lakewood Heights	97,950
Lillian Butler, College Park	196,120
Harris Standard, 453 East Fair Street	5,000
Madeline Barlow, 219 West Peachtree Street	5,000
Donald Hastings, Decatur, Ga.	363,831
Albert Staton, 18 West Pine Street	50,450
McHenry Brown, 48 Waddell Street	1,138,633
T. A. Lanford, 962 DeKalb Avenue	1,050,706
Carlton Dukehart, Decatur	5,000
Robert Bentley, 53 West Cain Street	23,195
Reginald Rives, 156 East Fair Street	10,000
James Claiborne, 36 DeGress Avenue	36,690
Herbert Suttle, 61 E. Eleventh street	5,000
W. O. Stamps, Jr., 237 Myrtle	5,000
Sidney Jeffres, 676 Ashby	719,045
Ruby Chapman, 85 Oak	185,750
John Hicks, 62 Hampton	149,450
Moss Pledges, Eagan, Ga.	6,200
Marquis Calmes, 360 Lawton	251,518
Harvey Weatherly, Jr., Decatur	114,492
Sol Silverman, 255 Crew	142,700
Joel Wooten, 340 Lee	5,410
Robert Sparks, 211 Rawson	35,000
Duke Bradshaw, Eagan	5,000
Charles Logomarsino, 7 Peachtree	5,000
Robert Manly, Jr., City	58,750
John Kight, Eagan Park	33,475
Daniel Lesnoff, 80 Flat Shoals	9,650
Roy Parks, Tifton	8,000
Catherine Sinclair, 6 Brotherton	69,645
John Henry Matthews, 300 S. Whitfield	64,265
Burton Green, 52 Ormond	61,150
Edwin Youmans College Park	21,300
Janie Lois Coleman, 426 Pullman Street	239,425
Mary Shaia, Decatur	73,300
Mary Jim Thornton, 411 Piedmont	165,900
Pearl Lynch, 12 McDonough	53,475
Jake Cohen, 59 Fort Street	208,790
Ralph Mills, 182 Gordon	62 100
Howard Johnson, Gate City	148,939
Edna Rudisill, College Park	45,000
Lester Brennon, 9 Fort Hood Place	31,465
Louis Atkinson, 256 Capitol Avenue	93,600
John Hartsfield, 761 Glenn	5,000
Louise Hood, 371 Whitehall	342,818
Marion Weekes, Decatur	5,000
Violet Rebb, 373 Cherokee Avenue	77,893
Harry Sugarman, 351 Central avenue	10,800
Lena Edwards, 352 Fraser	38,650
Alberta Steiber, 352 Fraser	15,735
Louise Hood, city	

Vote standing appears every Wednesday and Sunday.

WANAMAKER TO HAVE BALLOON FOR RACES

(By Associated Press.)

NEW YORK, March 4.—Rodman Wanamaker, who recently contracted for the building of a hydro-aeroplane for crossing the Atlantic this summer, has placed an order for a spherical balloon of 800,000 cubic feet which he intends to enter in the international race for the Gordon Bennett trophy to start from Kansas City next October, according to an announcement made here. The pilot's name will be announced soon.

NEGROES BROUGHT TO TRIAL—MILITIA READY

ELKTON, Md., March 4.—Norman Mabel and James Paraway, young negroes, charged with the murder of James R. Coleman, a Kent county farmer, last December, were brought here for trial today from Baltimore, where they had been in jail since an attempt to lynch them at Chestertown, shortly after the arrest.

At that time a battalion of state troops was sent from Baltimore to protect the accused men. No trouble is anticipated by the authorities here, but the local militia company is in readiness for service.

IN THE REAL ESTATE FIELD

(Continued from Preceding Page.)

$25,500. These included a $9,000 residence on Ponce de Leon avenue, an $8,000 one on St. Charles place, a $4,000 home on St. Charles avenue, and a $4,500 one on North Boulevard.

The more moderate weather conditions, of course, had much to do with this remarkable showing, and if one warm day can produce so much, it is interesting to speculate on what the regular open building season will do.

Included in the above sumary are dwellings ranging from $2,850, the lowest, to $9,000, the highest. Most of them are two-story houses, and quite a few of brick construction.

That there is a good demand for high-class residences is indicated in Wednesday's permits, for most of them were built for sale, and they are all in established and high-class residence sections. They also indicate there is many for building operations. Incidentally, Wednesday's permits mean the employment of a good deal of labor and the purchase of considerable building material.

Two or three important apartment house permits will be taken this month, to say nothing of some costly business buildings. The month of March promises to show a large gain over the corresponding period of 1913.

Residence Sale.

E. L. Harling has sold for Sam Ozburn to a south Georgia customer 7:5 North Boulevard, a two-story, ten-room house on a lot 50x200. The consideration was $8,750.

Sales Recorded.

Several bonds for title, most of which represented new sales, went to record on Wednesday.

The more important new sales represented in this record were properties on Park avenue, consideration, $2,600; northwest corner of Houston and Howell streets, $2,700; southeast corner of Rawson and Hood streets, $5,200, and a residence on Poplar circle, $6,500.

THREE—REALTY

Agents who specialize on small properties report a good business and plenty of inquiries, and they hope for even better things once the weather becomes settled and real spring arrives on the scene.

The transfers that go to record from day to day represent nearly every conceivable trading section of town. The DeKalb county transfers show a daily increase in volume.

TERRITORY SPREADING.

In fact, a great deal of territory that has been overlooked or neglected for the past few years is going to be investigated by real estate investors during the year, and the activity is not going to be confined to one or two sections at a time.

One residence section or one business street will not be monopolized at the expense of the rest of the town so much as formerly. Traders are beginning to discover some dormant values that they had not suspected hitherto, and are going to pay attention to some undeveloped sections.

The town has grown so large that all the people cannot be accommodated in one section, however desirable that may be. There are classes within classes of real estate buyers.

PROPERTY TRANSFERS.

WARRANTY DEEDS.

$3,000—Mrs. Georgiana A. Corley and Mrs. Mary O. Fields to Winfield P. Jones, lot on east side of Hemphill avenue, 165 feet southeast of West Tenth street, 49x52 feet; February 27.

$5,500—Mrs. Avie A. Bowen to W. G. Tilly, No. 254 Lucile avenue, 58x185 feet; March 3.

$4,750—T. H. Simmons to C. N. Peek, 28.55 acres in land lot 14, fourteenth district, on Sandtown road; January 7.

$3,150—W. M. Nichols to Mrs. Martha P. Hinkley, lot on northeast side Gordon street, 367 feet north of Wellington street, 50x200 feet; March 3.

$800—J. Carroll Payne to S. H. Ogletree, lot on southeast corner Chastain and Bryan streets, 323x140 feet; April 19, 1907.

$2,500—J. L. Coogler to Mrs. Vella Milinder, lot on northeast corner Kirkwood avenue and Short street, 50x100 feet; February 22, 1910.

$125—John Carey et al. to George T. McCurdy, lot on south side St. John avenue, 161 feet from Peyton road, 50x266 feet; March 13, 1912.

$850—Mrs. Emma G. Owen to Mrs. Lola A. Clement, lot on south side Bynum street, 300 feet west of Fort street, 50x96 feet; February 25.

$4,300—J. O. Hendley to George S. Lowndes, lot on north side Fifteenth street, being lot —, block 14, Ansley Park, 100x334 feet; February 25.

$250—J. W. Donehoo to D. W. Riddle, one acre on Donehoo road, in land lot 227, seventeenth district, at southwest corner Pyron property; February 27.

$3,750—W. S. McNeal, Jr., to W.W S. McNeal, Sr., half interest in lot on northeast side Marietta street 75 feet east of Ponders avenue, 50x100 feet; February 20.

$3,150—W. S. McNeal, Jr., to W. S. McNeal, Jr., half interest in lot on northeast side Marietta street, 125 feet east of Ponders avenue, 50x100 feet; February 20.

$3,900—J. T. Moore to Lowry National bank, No. 590 North Boulevard, 50x212 feet; January 2.

$350—A. G. Worsham to Martha T. Hitt, lot on west side Newnan avenue, 150 feet southeast of St. Joseph street, 50x245 feet; February 10.

$1,700—J. N. Wallace to Mrs. Adah W. Chapman, lot on north side Currier street, 142 feet east of Buchanan street, 35x09 feet; February 23.

$1, love and affection—Lily Faeman to Jacob Faeman, lot on northwest corner Houston and Howell street, 30x85 feet; January 28.

$2,000—Archibald Smith to Charles P. Glover, No. 20 Woodson street, 45x100 feet; February 18.

$2,000—Alan Alexander to T. J. Tobias, 4-75 interest in lot on east side Peachtree street, between East Cain and East Harris streets, 100x400 feet; February 27.

BONDS FOR TITLE.

$1,000—Mrs. Cornelia Kicklighter to Frank Lemon, lot on east line of land lot 164, 1,052 feet south of northeast corner said land lot, 50x190. May 31, 1913.

$5,200—W. S. and Anna B. Leonard to Ray S. Leonard, No. 86 Park avenue, 50x210. February 21.

$5,200—Julius Oelsner to W. S. and Anna B. Leonard, same property. February 20.

$1,048—Abe Shurman to Linsey Mahome, lot northwest corner Parks avenue and Lansing street, 72x100. July 9, 1912.

$7,000—T. A. Hallman to P. W. Smith and A. S. Crumbley, No. 17 Alaska avenue, 50x130. November 27, 1913.

$5,400—Jacob Falman to John W. McRae, lot northwest corner Houston and Howell streets, 31x85. March 3.

$10,400—Mrs. Mattie G. Bates to J. A. Oliver, lot east side Rawson street and on south side Hood street, 96x250. January 21.

$9,000—John M. George to C. C. Whitaker, No. 101 Greenwood avenue, 44x140. September 26, 1912.

$1,000—Atlanta Banking and Savings company to S. C. Culver, No. 400 Terry street, 30x70. February 7.

$13,000—Mrs. Corinne S. Horton to H. C. Crosthwait, lot east side Poplar circle at dividing line between lots 144 and 145 of subdivision of Inman Park, 50x180. February 27.

LOAN DEEDS.

$500—Mrs. E. C. Wright to George G. Nichols, lot north side Wesley avenue in the southeast quarter of land lot 143, seventeenth district, 256x1,522. February 20.

$2,000—James O. Harris to Mrs. W. L. Barnes, one-third interest in lot East Cain street, 118 feet west of Ivy street, 28x101. March 3.

$2,000—E. P. and J. F. Calhoun to Mrs. Ellen F. Passmore, lot north side North avenue, 195 feet west of Jackson street, 100x355. February 2.

$2,700—John T. and Charles F. Riddell to Dickinson Trust company, trustee, No. 321 Grant street, 50x228. March 2.

$4,500—Mrs. Corinne M. Dunkle and D. C. Smith to same, No. 71 Forrest avenue, 54x170.

QUIT-CLAIM DEEDS

$420—John B. Richards to German-American Investment company. Lot south side Park avenue, 100 feet northeast of Hardwick street, 50x130. February 28.

$10—Merchants and Mechanics, Banking and Loan company to E. R. Barnore. Lot east side capitol avenue, 51 feet north of Glenn street, 51x190. February 28.

$1,000—Fourth National Bank of Atlanta to American National Bank of Atlanta. Lot east side Garden street, 80 feet south of Bass street, 40x170; also lot east side Garden street, 70 feet south of Bass street, 4x170. March 2.

$1—Susan M. Hatcher to Mrs. R. W. Jones. Lot north side Gerard avenue at east line of land lot 150, 140x200. December 23, 1912.

ADMINISTRATOR'S DEEDS

$124,400—P. F. Smith estate (by administrator) to Maurice R. Smith et al. Lot southeast corner Peachtree street and Forrest avenue, 100x251; also lot southeast corner Forrest avenue and Courtland street, 111x142; lot southeast corner Ivy and East Harris street, 60x150; lot southwest corner South Pryor and Garnett streets, 50x110; lot north side Rhodes street, 71 feet from Elliott street, 188x119; lot northeast corner Rhodes and New Mangum streets, 98x100; No. 25 Grainger street, 45x125; lot south side Cambridge avenue, 95 feet east on Victoria street, College Park, 95x266. March 3.

MORTGAGES.

$181—Mrs. Margaret B. Hazel to Colonial Trust company. No. 577 Central avenue, 50x108. March 3.

$1,344—J. B. Leamon to Atlanta Banking and Savings company. Lot west side Cherokee avenue, 94 feet north of Sidney street, 44x165. February 20.

$75—Charles W. Avery to Joseph P. Ryan. Lot southwest corner lot 1, of land lot 214, fourteenth district, 745x1,431. January 20.

$900—Green McCluen to Merchants and Mechanics Banking and Loan company. No. 27 Raspberry alley, 50x193. March 3.

$750—Same to same. Same property. March 3.

SHERIFF'S DEED

$375—W. B. Langley (by sheriff) to John S. Owens. Lot northwest corner Adair and Parsons street, 50x170. March 3.

BUILDING PERMITS

$3,200—Dillin-Morris company, 67 West Ontario avenue, 1½-story dwelling. Leita Ross Wilburn, architect.

$3,275—H. W. Dillin, 45 West Ontario, dwelling. Dillin-Morris company, builders.

$2,850—Dillin-Morris company, 55 West Ontario, dwelling. Dillin-Morris company, builders.

$3,000—Dillin-Morris company, 41 West Ontario avenue, dwelling. Dillin-Morris company, builders.

$3,600—Dillin-Morris company, 417 Bedford place, frame dwelling. Dillin-Morris company, builders.

$500—Dillin-Morris company, 415 Bedford place, dwelling. Dillin-Morris company, builders.

$500—Dillin-Morris company, 421 Bedford place, dwelling.

$4,000—Wynn & Mackie, 213 St. Charles avenue, two-story dwelling. Day.

$150—S. Valdes, 16 Copenhill avenue, frame building. Day.

$400—H. C. Holbrok, Ira street, dwelling. J. A. Lightner, builder.

$150—Thomas McGee, 38 Drummond, frame store. Day.

$400—A. N. Thorn, 410 Washington, repairs.

$125—George Boynton, 1-3 Orange, repairs. Day.

$8,000—Mrs. J. S. Matson, St. Charles place, brick veneer dwelling. Day.

$9,000—H. W. Nichols, 723 Ponce de Leon, two-story brick veneer dwelling. Day.

$250—W. E. Johnson, 132 Avon avenue, addition. Day.

DEKALB COUNTY TRANSFERS.

WARRANTY DEEDS.

$160—Charles A. Layman to Marcus Long, lot No. 203 of Lenox place subdivision, southeast corner of Devonshire and Lansdowne avenue, 50x190 feet. September 2, 1913.

$160—Same to same, lot No. 204 of Lenox place subdivision, on east side of Lansdowne avenue, 50 feet south of Devonshire avenue, 50x190 feet. September 2, 1913.

$200—J. O. Wells to J. K. Brinkley, lot in town of Stone Mountain, on south side of Decatur street, 150x175 feet. January 14, 1905.

$1,500—Mrs. Lula B. Mett to R. J. Freeman, lots 3 to 20 inclusive of Mrs. Lula Mett subdivision of Ingleside property. Also lots 41, 46 to 50, 76, 89, 86, 28, 29 and 30 of same property. February 27, 1914.

$1,100—W. E. Person and J. H. Lorenz to George J. Stoutz, lots 31 and 32 of Oakview property, southwest corner of Hill and McKoy streets, 200x253 feet. August 4, 1911.

$225—J. F. Canady to Mrs. F. A. Crim, in land lot 204 of fifteenth district, lot at northeast corner of Second avenue and Northern street, 50x190 feet. February 28, 1914.

$1,500—Mrs. Mary C. Fields to Mrs. Georgiana A. Corley, lot in city of Atlanta, on south side of Delaware avenue, 260½ feet southeast of Arizona avenue, 50x120 feet. February 27, 1914.

$40—Mrs. Mary E. Malone to Melvin D. Beauchamp, lots 3 and 11 of Greenwood Park subdivision, on west side of Washington avenue, 100 feet south of Grandview avenue, 50x212 feet. January 23, 1914.

$225—Mrs. Mary Jolly Thebaut to George B. Beauchamp, lots 1, 2, 9 and 10, in block E of Greenwood Park subdivision. Also lots 2 and 10 in block D. Also lots 1 and 9 in block D. January 13, 1914.

$50—George B. Beauchamp to Arthur A. Beauchamp, in land lot 67 of the eighteenth district, lot on west side of Washington avenue, 50 feet south of Grand avenue, 50x212 feet. February 13, 1914.

QUIT-CLAIM DEEDS.

$40—E. L. Nash to Mrs. Mary Jolly Thebaut, lots 2 and 10 in block D of Greenwood Park subdivision, on east side of Munroe avenue, 300 feet north of Grand View avenue, 50x265 feet. Also lots 1 and 9 in block D of same subdivision, 50x246 feet. August 15, 1911.

$1—Lulah T. Holland and D. P. Holland to Bishop C. K. Nelson, lot in city of Atlanta, on west side of Lester street, 450 feet north of Hulsey street, 50x176 feet. January 19, 1914.

LOAN DEEDS.

$500—W. J. Redmond to Herman Benjamin, 101¼ acres in north half of land lot 51 of the fifteenth district. February 19, 1914.

$1,423.23—L. L. Marbut to Executive Committee of the Baptist Convention of the State of Georgia, lot in city of Atlanta, northeast corner of Metropolitan and Haas avenues, 100x200 feet. February 24, 1914.

SEE IF THE CHILD'S TONGUE IS COATED

If cross, feverish, constipated, give "California Syrup of Figs"

Look at the tongue, mother! If coated, it is a sure sign that your little one's stomach, liver and bowels need a gentle, thorough cleansing at once.

When peevish, cross, listless, pale, doesn't sleep, doesn't eat or act naturally; has stomach-ache, sore throat, diarrhoea, full of cold, give a teaspoonful of "California Syrup of Figs," and in a few hours all the foul, constipated waste, undigested food and sour bile gently moves out of its little bowels without griping, and you have a well, playful child again.

You needn't coax sick children to take this harmless "fruit laxative;" they love its delicious taste, and it always makes them feel splendid.

Ask your druggist for a 50-cent bottle of "California Syrup of Figs," which has directions for babies, children of all ages and for grown-ups plainly on the bottle. Beware of counterfeits sold here. To be sure you get the genuine, ask to see that is made by "California Fig Syrup Company." Refuse any other kind with contempt.—(Advt.)

CASTORIA

For Infants and Children

In Use For Over 30 Years

Always bears the Signature of Chas. H. Fletcher

ARSON CHARGE AGAINST DEROSSETT DISMISSED

Jury Acquits Accused Chattanooga Hat Company President

(Special Dispatch to The Journal.)

CHATTANOOGA, Tenn., March 4.—A verdict of not guilty was returned by the jury in criminal court in the case of Sampson DeRossett, president of DeRossett Hat company, charged with arson. The case was submitted to the jury without argument of counsel. DeRossett was indicted after an investigation of the fire which destroyed the DeRossett Hat company last fall.

THEATERS

ATLANTA—John Drew.
FORSYTH—Vaudeville.
LYRIC—"Jimmie Valentine."
BIJOU—Eddie Black company.

(Criticisms of initial performances at the local theaters are written by members of The Journal staff. All other matter appearing in this column is furnished by the theater management.)

"Everywoman," the dramatic spectacle which Henry W. Savage will disclose at the Atlanta Friday matinee and night only, was written by Walter Browne, a New York newspaper man, who died upon the morning of the day of the first performance of his play. It definitely solves the problem of providing entertainment to please all classes of people.

This morning seats were placed on sale for the engagement of "The Rose Maid," which will be played Saturday afternoon and night. "The Rose Maid" is one of the brightest and finest musical comedies seen in Atlanta last year, and won more praise than the great majority of shows. It will be given with a cast equally as good this season and is sure to repeat its big hit of the previous visit. The show has some of the finest comedy ever written in a musical play, while the music and dance hits are numerous and well worth while.

The bill at the Forsyth this week possesses a magnetic drawing power.

Miss Ethel Green is on the bill—and just that short sentence is one of the solutions to why the crowds are wending their way to the Forsyth. This charming miss just jumps right into the hearts of every one of her audience. Her gowns are wonderfully pretty, and her selections just the kind that please.

A great bill is closing the stock season at the Lyric theater this week. Norman Hackett could not have selected a better offerings than "Alias Jimmy Valentine," in which he plays the title role to perfection. Miss Diehl is at her very best, as are also Misses Seymore and Vincent.

Matinees will be held on Thursday and Saturday, with the regular schedule of evening performance, which will close the engagement.

In "Heart of the Rockies," which is this week's offering at the Bijou theater, Eddie Black plays the part of a gambler and the way he handles the role stamps him an actor at once clever and versatile. The character of "Jack Mason" is different from anything Mr. Black has attempted this season.

Without Limitations

(Boston Transcript.)

"Madge Flighty is certainly an up-to-date girl."

"Up-to-date! Heavens! She's up to everything."

COMB SAGE TEA IN LIFELESS, GRAY HAIR

If Mixed with Sulphur it Darkens so Naturally Nobody can Tell

Grandmother kept her hair beautifully darkened, glossy and abundant with a brew of Sage Tea and Sulphur. Whenever her hair fell out or took on that dull, faded or streaked appearance, this simple mixture was applied with wonderful effect. By asking at any drug store for "Wyeth's Sage and Sulphur Hair Remedy," you will get a large bottle of this old-time recipe, ready to use, for about 50 cents. This simple mixture can be depended upon to restore natural color and beauty to the hair and is splendid for dandruff, dry, itchy scalp and falling hair.

A well-known downtown druggist says everybody uses Wyeth's Sage and Sulphur, because it darkens so naturally and evenly that nobody can tell it has been applied—it's so easy to use, too. You simply dampen a comb or soft brush and draw it through your hair, taking one strand at a time. By morning the gray hair disappears; after another application or two, it is restored to its natural color and looks glossy, soft and abundant.—(Advt.)

Easy To Get Rid of Corns

When you know HOW. But you can't do it by peeling, paring, gouging or picking at them. These barbarous methods are cruelly painful and seriously dangerous, for frequently the corn bleeds, and then there is always the possibility of blood poisoning. Furthermore, these methods do not remove the corn completely, for the root usually goes deep into the toe to the bone.

TANGO, for corns, is a scientific formula, which we have thoroughly tested and guarantee to be successful with any corn, whether hard or soft, and no matter how stubborn or how deep the growth. It removes the corn completely and positively without pain or danger. The first application instantly stops the corn from hurting you. Use it tonight and end your agony. 25c at Jacobs' Pharmacy and all druggists.—(Advt.)

Every Woman Knows That

instead of sallow skin and face blemishes she ought to possess the clear complexion and the beauty of nature and good health. Any woman afflicted or suffering at times from headache, backache, nervousness, languor and depression of spirits—ought to try

BEECHAM'S PILLS

the safest, surest, most convenient and most economical remedy known. Beecham's Pills remove impurities, insure better digestion, refreshing sleep, and have an excellent general tonic effect upon the whole bodily system. They have a wonderful power to improve the general health, while by purifying the blood, Beecham's Pills clear the skin and

Improve The Complexion

Sold everywhere. In boxes, 10c., 25c.

No woman should fail to read the valuable directions with every box.

Denny Dixon Buried

WAYCROSS, Ga., March 4.—Yesterday at Patterson the funeral services of Denny Dixon, who was shot and killed in Waycross, were held, interment being at the family burial ground near Patterson. Besides his parents, Mr. and Mrs. Ben Dixon, the deceased is survived by two sisters, Misses Carrie and Vera Dixon.

Mrs. Ottley at Rome

ROME, Ga., March 4.—Mrs. J. K. Ottley, of Atlanta, will address the Woman's club of Rome on Wednesday. The topic will be "The United Activities of Woman." There are more than 300 members of the local club, and much interest is manifested in Mrs. Ottley's coming.

Watch Carefully the Child's Diet

Start Them Off Right With a Good Laxative and Then Watch Their Food.



Ralph, who was constipated from birth, but is now doing fine.

Mothers are often unconsciously very careless about the diet of their children, forcing all to eat the same foods. The fact is that all foods do not agree alike with different persons. Hence, avoid what seems to constipate the child or to give it indigestion, and urge it to take more of what is quickly digested.

If the child shows a tendency to constipation it should immediately be given a mild laxative to help the bowels. By this is not meant a physic or purgative, for these should never be given to children, nor anything like salts, pills, etc. What the child requires is simply a small dose of the gentlest of medicines such as Dr. Caldwell's Syrup Pepsin, which, in the opinion of thousands of watchful mothers, is the ideal remedy for any child showing a tendency to constipation. So many things can happen to a constipated child that care is necessary. Colds, piles, headaches, sleeplessness, and many other annoyances that children should not have can usually be traced to constipation.

Many of America's foremost families are never without Syrup Pepsin, because one can never tell when some member of the family may need it, and all can use it. Thousands indorse it, among them Mrs. M. E. Patten, Valley Junction, Iowa, who is never without it in the house. Mrs. Patten says that Syrup Pepsin has done wonders for her boy.

Everyone likes Syrup Pepsin, as it is very pleasant to the taste. It is also mild and non-griping and free from injurious ingredients.

Families wishing to try a free sample bottle can obtain it postpaid by addressing Dr. W. B. Caldwell, 419 Washington St., Monticello, Ill. A postal card with your name and address on it will do.

THE JOURNAL'S EASTER GIFTS

Daily Voting Coupon

I hereby cast TWO votes for

.....

In The Atlanta Journal Easter Gift Distribution.

Signed .....

Not Good After March 11, 1914.

Coupons should be sent flat, not folded or rolled.

THE JOURNAL'S EASTER GIFT DISTRIBUTION

Subscription Voting Coupon

I hereby cast.....votes

For .....

In The Atlanta Journal's Easter Gift Distribution, and accompany same with $..... to be applied on subscription to The Journal.

Signed .....

Address .....

THE JOURNAL'S

Nominating Blank

I hereby nominate.....

Address .....

As a candidate for winner in The Atlanta Journal's Easter Gift Distribution.

Signed .....

Address .....

"HEART SONGS" COUPON PRESENTED BY THIS PAPER TO YOU

HOW TO GET IT ALMOST FREE

Clip out and present six coupons like the above, bearing consecutive dates, together with our special price of either 68c or 98c for whichever style of binding you prefer. Both books are on display at

THE ATLANTA JOURNAL

ar. 4

6 COUPONS AND 98c Secure the $2.50 Volume

Beautifully bound in rich Maroon—cover stamped in gold, artistic inlay design, with 16 full-page portraits of the world's most famous singers, and complete dictionary of musical terms.

6 COUPONS AND 68c Secure the $1.50 Volume

Well bound in plain green English Cloth, but without the portrait gallery of famous singers.

OUT-OF-TOWN READERS WILL ADD 24c EXTRA FOR POSTAGE

"HEART SONGS" The song book with a soul! 400 of the song-treasures of the world in one volume of 500 pages. Chosen by 20,000 music lovers. Four years to complete the book. Every song a gem of melody.

THE NEW TANGO TEACHER.—By Goldberg.

Copyright, 1914, by R. L. Goldberg.



A NEW REBELLION

DIAZ AND FOLLOWERS TALK OF NEW REVOLT; ASK OPINION OF U. S.

(Continued from Page One.)

evidence of a conclusive character, as yet undisclosed, has been in the hands of officials for several days.

UP TO CARRANZA.

Next steps in the situation seemed to depend on Carranza. His declaration that the United States has no right to inquire about the welfare of any foreign subjects but her own will not be accepted by the Washington government. Carranza's friends here were hopeful today that he would eventually alter his position on this point and reveal a friendly attitude toward the United States.

While pressure that had been expected from Great Britain over the Benton case has been removed, the American government is much concerned over the reported murder of Gustav Bauch and Clemente Vergara, both American citizens, the one by constitutionalists, and the other by Mexican federals. Demands for information in each case have gone forth from the state department. It is expected also that messages will be presented by American consular agents to Carranza, making representations on behalf of Spanish subjects. George C. Carothers is expected to discuss this with Carranza today on behalf of the state department.

Secretary Bryan had an engagement to appear before the house committee on foreign affairs today. His frankness with members of the senate committee on foreign relations has prevented agitation of the Mexican question in the open senate. Many Republicans in the house have been making speeches lately attacking the administration's Mexican policy and calling for part of the United States or Great Britain is the fact that Benton's body already has decomposed considerably and information. Secretary Bryan hopes to satisfy that request today.

U. S. Probe Commission Now Awaits New Orders

(By Associated Press.)

EL PASO, Tex., March 4.—Although word had been received from Nogales, Sonora, that General Carranza had appointed a special commission to investigate the recent execution by General Villa of William S. Benton, a British subject, the American and British representatives who were ordered to examine Benton's body at Chihuahua continued today to await definite instructions from the state department at Washington.

In view of Carranza's action the commissioners expected that the state department would order them to abandon the trip to Chihuahua. Marion Letcher, American consul at Chihuahua, who had expected to accompany the commissioners on their trip, remained here today on orders from Washington.

O'Shaughnessy's Father Dies in New York City

(By Associated Press.)

NEW YORK, March 4.—Colonel James O'Shaughnessy, father of Nelson O'Shaughnessy, charge d'affaires for the United States in Mexico City, died here today. He had been ill for several days, having suffered a relapse from an attack of pnuemonia. He was seventy-one years old.

When notified of his father's first illness, Charge O'Shaughnessy made plans to come to New York, but the tense Mexican situation intervened and he was forced to remain in Mexico City.

London Chronicle Scores U. S. Attitude in Benton Case

(By Associated Press.)

LONDON, March 4.—The Daily Chronicle in its editorial comment today on the Mexican situation, says:

In a sense the United States has more responsibility in Benton's murder than Sir Edward Grey stated. Villa, his murderer, obtained practically all his arms and supplies from across the American border, because the United States deliberately raised in his favor an embargo otherwise imposed by international law. He was able to keep the rebellion on foot partly for this reason, but chiefly because the United States forbade European lenders to advance Huerta money to crush him.

If this policy of the United States did not exist, Benton probably would still be alive, and if he were not, England would be in a position to get redress from the regular Mexican government. Thus, it is really the United States which stands between England and redress. Though we may be philo-American enough not to say so officially, other powers in a like case might not be. The United States, in short, can hardly find a resting place.

Her policies must either go forward with the assumption of more responsibilities or backward with the abandonment of some, if not all, which she has now assumed.

DAILY NEWS SAYS.

The Daily News concludes its editorial by commending Sir Edward Grey's caution.

It is irritating, the News says, that a scoundrel should be able to murder a British subject with impugnity, but our angers should not drive us into dangerous courses. Sir Edward Grey's policy may seem for the moment barren, but no other policy is practicable.

The Daily Express says:

We regret the rather humiliating confession of impotence and we think that Sir Edward Grey's language not too aptly chosen; but the sense of his statement is in accord with public sentiment, and is, on the whole, satisfactory. The next move clearly lies with President Wilson. He has one of those opportunities that do not recur.

PALL MALL.

The Pall Mall Gazette says:

The temperate and restrained language in which Sir Edward Grey referred to the Mexican murder will have the approval of all Englishmen. Its moderation, however, will not disguise the depths of their feeling.

Patience makes every concession to Sir Edward Grey's difficulties but if there is any danger of that patience being mistaken for indifference it would introduce an element of grave disadvantage into international politics.

Every reason of moral and international right requires of the United States that the punishment of Benton's murderers shall be undertaken without delay. At the present moment civilization stands flouted and Great Britain outraged. The application of the Monroe doctrine is paralyzed and shocked.

EMPHASIZES GRAVITY.

The Globe says:

Sir Edward Grey said much to emphasize the gravity of recent events and very little to deceive the disquietude which those events inevitably provoked. The public opinion of this country, however sympathetic to the United States, will not make considerations for the embarrassments of President Wilson an adequate excuse for acquiescing in such deeds as those of which Pancho Villa with the approval of General Carranza has been guilty.

If President Wilson cannot be held responsible for the behavior of the Mexican insurrectionists, his policy is directly responsible for the state of things which has led to intolerable excesses. What the United States has done is not merely to allow civil war to persist, but to foment it by allowing arms and ammunition to be supplied to the belligerents.

The United States is bound to exert that predominent and exclusive influence which it claims for putting an end to things which have become a danger not merely to the United States itself, but to the civilized world.

The Westminster Gazette and the Evening Standard agree with Sir Edward Grey that "the only possible policy is to await and secure reparation when circumstances permit it."

Dyspeptics Envy All Good Eaters

But If They Would Stop Fearing Food and Use Stuart's Dyspepsia Tablets They Could Eat Heartily.

It is not only sad, but amusing as well, to watch dyspeptics regard a friend as that friend talks about a fine meal he has just enjoyed.

To the dyspeptic there comes only the thought of the pain, the belching, the indigestion, etc., that follow the meal, and the awful sense of repugnance that occurs while the meal is being eaten.



"Which one do you think is describing a great big hearty meal?"

The easy way, the pleasant way, is to use Stuart's Dyspepsia Tablets, that quickly restore appetite and build up the worn-out body by the perfect assimilation of food.

These little digestors are powerful, pleasant, and produce almost immediate digestion of any meal. If you will use them occasionally you will quickly learn what a joy food really is. One cannot hope to help nature by eating food from which a weakened digestion cannot take the ingredients it needs.

The only way is to put these ingredients in a pure form into the body. Then, when they are absorbed, the system at once starts rebuilding and is enabled to soon perform its proper and perfect functions.

Stuart's Dyspepsia Tablets contain the very essences most demanded and desired by the body to do its work of taking nutrition from food.

As soon as the stomach is enabled to stop food decay and balance its gastric juices, then raw stomach gas, foul breath, catarrh, heartburn, bowel trouble, etc., disappear. The result is always the same. This fact alone is what has made Stuart's Dyspepsia Tablets the greatest dyspepsia and stomach remedy ever sold. They are on sale at every drug store and you may obtain a box anywhere. Price 50 cents. (Advt.)

"Uncle John" Harwell



J. H. HARWELL.

City hall closed Wednesday afternoon on account of his death, and Mayor Woodward and the members of general council attended the funeral in a body.

CITY HALL DRAPED IN HONOR OF J. H. HARWELL

Council Will Pass Resolutions of Sorrow For Late Member This Afternoon

Droperies of black hungin sombre folds above the two entrances of the city hall Wednesday morning, the city having chosen this means of expressing its sorrow at the death of Alderman J. H. Harwell, who died Tuesday morning. In the council chamber Alderman Harwell's desk was also draped in mourning, and Wednesday afternoon a special session of council will be called to pass resolutions of sorrow and to attend the funeral.

Services will be held at 2:30 o'clock at the home of R. J. Haynie, 105 Cascade avenue. Rev. Caleb Ridley will officiate, and interment will be in West View cemetery.

The pallbearers, the majority of whom are city officials, are as follows: Mayor James G. Woodward, John Jentzen, chief of the sanitary department; John N. Mreen, R. M. Clayton, chief of construction; H. Thaden, C. H. Kelley, Walter Taylor and John Malone.

COMFORT WITHOUT EXTRAVAGANCE

HOTEL WOODSTOCK

43D STREET NEAR TIMES SQUARE, NEW YORK

A SELECT TRANSIENT HOTEL CENTRALLY LOCATED FOR SOUTHERN GENTLEMEN AND THEIR FAMILIES

365 ROOMS 270 BATHS EUROPEAN PLAN ONLY

ROOM WITH BATH, FOR ONE . $2.50 TO $3.00
ROOM WITH BATH, FOR TWO . 3.50 TO 4.00

WIRE FOR RESERVATION, OUR EXPENSE

14,000 AUTOMOBILES WITHOUT 1914 LICENSES

Many Owners of Motor Vehicles Are Subject to Fine or Chain Gang

Every Georgian owning an automobile or motorcycle who has not taken out a 1914 license is subject to arrest and prosecution for a misdemeanor. And the maximum penalty for a misdemeanor i stwelve months on the chaingang, a $1,000 fine, or both, in the discretion of the judge.

It is estimated by Secretary of State Philip Cook that fully 14,000 owners have neglected to comply with the law which required them to take out their licenses before March 1. Mr. Cook says there are about 25,000 machines in operation in Georgia, and that only about 11,000 have obtained new licenses.

The law makes it the duty of county and municipal officials to see to it that new licenses are taken out or the delinquents are arrested and tried.

PRESIDENT AND WIFE TO BE ENTERTAINED

WASHINGTON, March 4.—Cabinet officers and their wives will entertain the president and Mrs. Wilson at dinner Friday evening, which marks the anniversary of the first meeting of President Wilson's cabinet.

An Easy Way to Get Fat and Be Strong

The trouble with most thin folks who wish to gain weight is that they insist on drugging their stomach or stuffing it with greasy foods; rubbing on useless "flesh creams," or following some foolish physical culture stunt, while the real cause of thinness goes untouched. You cannot get fat until your digestive tract assimilates the food you eat.

Thanks to a remarkable new scientific discovery, it is now possible to combine into simple form the very elements needed by the digstive organs to help them convert food into rich, fat-laden blood. This master-stroke of modern chemistry is called Sargol and has been termed the greatest of flesh-builders. Sargol aims through its re-generative, reconstructive powers to coax the stomach and intestines to literally soak up the fattening elements of your food and pass them into the blood, where they are carried to every starved, broken-down cell and tissue of your body. You can readily picture the result when this amazing transformation has taken place and you notice how your cheeks fill out, hollows about your neck, shoulders and bust disappear and you take on from 10 to 20 pounds of solid, healthy flesh. Sargol is absolutely harmless, inexpensive, efficient. Jacobs' Pharmacy and other leading druggists of Atlanta and vicinity have it and will refund your money if you are not satisfied, as per the guarantee found in every package.

Caution:—White Sargol has given excellent results in overcoming nervous dyspepsia and general stomach troubles, it should not be taken by those who do not wish to gain ten pounds or more.—(Advt.)

DODSON'S GUARANTEE EXPLAINED BY DODSON

Read What Dodson Says About His Liver Tone to You Who Suffer From Constipation

"Dodson's Liver Tone takes the place of calomel. Instead of being dangerous, it is harmless and works easily and naturally, without bad after-effects. I have authorized your druggist to refund purchase price (50c.) to you instantly without question if you are in any way dissatisfied with it. If Dodson's Liver Tone can't help you, I don't want your money."

That's how Dodson feels about this pleasant-tasting vegetable-liquid liver regulator and reliever of constipation and biliousness.

The lives of so many people have been brightened and bettered by this great remedy that leading druggists now recommend it and seven of America's most prominent physicians O.K.'d it, after thorough analysis of its ingredients and effects.

It is generally known that calomel, being a poison, is a peril to many. It stays in the system and, while it may seem to give you a temporary relief, often "knocks you out" for several days.

With Dodson's Liver Tone you are set right without ache or gripe and with no bad results to interfere in the slightest way with your regular occupation and habits. So great a number of former sufferers from constipation and inactive liver have been vastly benefited by Dodson's Liver Tone that it would seem wise for you to give it a trial now. Children like it and it does wonders for them.—(Advt.)

Mr. R. E. Edwards Dead

(Special Dispatch to The Journal.)

WAYCROSS, Ga., March 4.—Alderman Allen S. Morton was notified today of the death of his son-in-law, Mr. R. E. Edwards, night foreman for the Pacific at Sharon Springs, Kas. The body will reach Waycross next Monday. Besides his wife, deceased is survived by a son, Allen. He formerly resided in Waycross.

May Apple Root

Oldest Known Medicine Mentioned in Genesis and Songs of Soloman

"Mandrake" is the Biblical name of what we call May Apple. Of the May Apple, Encyclopaedia Brittanica defining the word Podophyllin says: "Mandrake or May Apple Root, a popular remedy much used by those averse to calomel or other mercurial preparations, hence has been called 'Vegetable Calomel.'"

Our grandsires used May Apple Root, tea or powder as a Liver Regulator. It has survived by virtue of its merit as a starter of Bile. Our forefathers said: "It makes the Liver act"—which is true in the sense that it releases the Bile from the Liver.

Bile is the one natural germicide that overcomes germ growth in the intestines. A free normal flow of Bile is essential to immunity from germ infection and intestinal disorders.

For years chemists have labored to overcome the only objection ever raised to Podophyllin—the griping—and at last have succeeded and offer to the world a new formula called "PoDoLax"—"PoDo from Podophyllin and "Lax," meaning laxative or gentle in action as contrasted with its former cathartic or purging effect.

PoDoLax is good to taste and is taken by children from a spoon or glass without the usual resistance. Best results are had by a single dose when a bad taste, or bad breath, or coated tongue are first noticed. Ask for PoDoLax and be sure to

Don't "Wear Out" a Cough or Cold—Smoothe Out with Dr. Bell's Pine-Tar-Honey. (Advt.)

To the Voters of Fulton County:

I herewith announce that I am a candidate for county commissioner of Fulton county.

I was born in Buckhead district, Fulton county, 41 years ago. Beginning at 16 years of age I worked for Fulton county seven years, as wagon driver, convict guard, foreman of convict gang, keeper of commissary and yards. From this I went on the county police force, where I served five years.

Eight years ago I went into the excavating contract business. For ten years I have lived at the corner of Howell Mill road and West Tenth street. I have represented the Fifth Ward of the city in the General Council for five years as alderman, being re-elected in 1912 without opposition.

My experience as an employe of the county in the public works department, as a county policeman going all over the county, as an excavating contractor, and as an alderman, gives me particular qualifications to serve the public as a county commissioner.

I will, if elected, never plead ignorance of conditions in the convict camps or any other department of the county government.

My platform of handling county affairs is best stated in one word—Economy.

To this end I favor modern equipment for the public works department—such as steam shovels, steam elevators, portable concrete mixers, portable rock crushers, etc.

Such machinery would enable the county to put the bulk of the convicts on paving, which would be lighter work for them than moving dirt with the pick and shovel.

Modern machinery is used by private contractors everywhere on big jobs. In my business I have found machinery a money saver—therefore a money maker.

It is obliged to be the same on county work.

Fulton County is sadly behind along this line.

The county has done a vast amount of work in the past, but it has bigger problems ahead; and it must keep abreast of modern ideas and modern methods.

I favor, and if elected county commissioner will demand, humane treatment of the convicts. Discipline should be firm, but punishment should never be cruel. The convict camps should be sanitary. I know how to make them sanitary.

I am not in the real estate business. I am not privately interested in any real estate speculation. I have no property to be improved at the county's expense.

In conclusion, I can truthfully say I am not aligned with any faction, political or otherwise. If elected I will go on the county board as an independent, free to act for the best interests of the public.

Respectfully,

J. W. MADDOX.

NOTICES

LODGE NOTICES



Attention Sir Knights! Members of Coeur de Lion commandery No. 4, K. T., are required to be at the asylum tomorrow (Thursday) afternoon, at 2:30 o'clock in full uniform to attend the funeral of our deceased frater, Em. Sir Walter P. Howard.

Members of Atlanta commandery courteously invited to attend. By order,

GEO. EUBANKS, Commander.
D. E. SHUMAKER, C. G.

Attest:
A. P. TRIPOD, Recorder.

FUNERAL NOTICES

HOWARD.—The friends and relatives of Mr. and Mrs. Walter P. Howard and Miss Mary Howard are invited to attend the funeral of Mr. Walter P. Howard Thursday, March 5, 1914, at 2:30 p. m., from the residence, 527 North Jackson street. The services will be conducted by the Knights Templar, and the remains will be escorted by them to the Union depot after the services for transportation to Louisville, Ky.

COOK.—The friends and relatives of Mr. and Mrs. B. F. Cook and family, Mr. and Mrs. C. C. Coleman, Mr. and Mrs. J. R. Cook and family, Mr. and Mrs. J. S. Cook, Miss Ann Cook and Mr. and Mrs. J. C. Campbell, of Jonesboro, Ga., are invited to attend the funeral of Mr. B. F. Cook, Wednesday, March 4, 1914, at 4 p. m., from the residence, 428 Woodward avenue. Rev. B. F. Fraser and Rev. T. T. Davis will officiate. The remains will be taken Thursday morning at 7:30 to Conyers, Ga., for interment.

SPECIAL NOTICES.

BARCLAY & BRANDON CO. FUNERAL Directors, are now located in their new home, 246 Ivy street, corner Baker. Auto ambulance and auto hearse.



Could You Fill the Chair?

Appeals such as this for competent executives appear in the WANT AD columns from time to time.

Do you see them?

Aren't you a little too large for the chair you're filling right now?

Haven't you ideas and systems which could be used to advantage in a place larger than you are in now?

Time then for you to read JOURNAL WANT ADS, or to use them to tell about yourself.

Phone M. 2000 or Atlanta 423.

IN securing cooks, housemaids, second girls and other domestic servants, make use of The Journal Want Columns.