The Thousands of Homes Which Receive The Journal Daily Have Been Enumerated in Sworn Figures Which The Journal Has Published Daily for 30 Years.
The Journal Covers Dixie Like the Dew

The Atlanta Journal.

THE WEATHER:
Fair tonight and Tuesday; slowly rising temperature; frost tonight.
SPOT COTTON:
Atlanta, steady, 12¾c; New York, quiet, 13c; New Orleans, steady, 12¾c.

VOL. XXXII. NO. 14. ATLANTA, GA., MONDAY EVENING, MARCH 9, 1914. LAST EDITION. PRICE 2 CENTS IN THE CITY 5 CENTS ON TRAINS

RANGERS DENY THEY CROSSED BORDER TO GET VERGARA BODY

Captain Sanders, of Texas Troop, Says His Men Found Body After It Was Placed on American Side

WILSON EXPECTS FULL REPORT ON INCIDENT

President and Secretary of State Confer at Length Over Reported "Invasion" of Mexico by Texans

(By Associated Press.)

AUSTIN, Tex., March 9.—Texas rangers did NOT cross the Mexican border, nor participate in the expedition by which Clemento Vergara's body was secretly exhumed from the Hidalgo, Mexico, cemetery, and deposited by persons as yet unidentified on the Texas side of the Rio Grande before daylight Sunday morning.

This was the official version of the Vergara incident from state capitol sources today. This version was borne out by dispatches from Laredo, Tex., the nearest point to Hidalgo, where investigation could be made and transmitted by wire.

Last night's statement that rangers recovered the body was based on the following telegram from Ranger Captain J. J. Sanders:

"I proceeded to Hidalgo, Mexico; obtained body of Vergara. Have it here."

The telegram was dated Laredo, but the word "here" it referred to was the point above Laredo on the Rio where Vergara made his home. State officials accepted the telegram as meaning that Sanders actually entered Mexico. Governor Colquitt wired Sanders for details early today, and after talking to the ranger captain over the long distance telephone, gave out the following statement:

BODY DELIVERED.

"Captain Sanders, commanding Company B of the Texas rangers at Laredo advised me by telegraph that he had recovered the body of Vergara. I wired him for full particulars. He advises me that he did not go into Mexico at all, but was informed that the body of Vergara would be delivered on the Texas side of the river at a particular place named at 3:30 o'clock Sunday morning, where he went and found it.

"As to who brought it across the river he does not know. He had no assistance in this transaction excepting from the family and relatives of Vergara, who fully identified the body."

The governor said today he did not know whether he would have a further statement to make until he could get additional facts. He declared unequivocally last night, when it was still believed at Austin that rangers had actually crossed the border, that he had not issued specific instructions for them to cross. The persons who exhumed the body from its Mexican grave have so far indicated that they intended to keep their identity secret. If any ranger or rangers, acting as individuals, participated in this expedition, which report credits to Vergara's former acquantances, the state did not authorize it and has at present no official information to indicate that its rangers crossed the international line even in such capacity.

TELEGRAM CONFUSING.

AUSTIN, Tex., March 9.—The words of Captain Sanders' first telegram, "I proceeded to Hidalgo," in the light of his later report to the governor, are capable of two meanings. Sanders is stationed at Laredo, forty-five miles from the point where the body was brought across the river near Hidalgo.

To get the body Sanders and American Consul A. B. Garrett at Nuvco Laredo had to make the forty-five-mile trip from Laredo, Hidalgo, being one of the few places in that section large enough to have name designating its location. Sanders' telegram has been interpreted as using the words "to Hidalgo" simply to indicate a section of the border. Hidalgo is on the Mexican side of the river close to the American side.

Wilson and Bryan Hold Long Conference on Subject

(By Associated Press.)

WASHINGTON, March 9.—President Wilson expects a full report from Governor Colquitt and American Consul Garrett, as to the manner in which the body of Clemente Vergara, an American citizen, kileld in Mexico, was returned to American soil.

After reading news dispatches, some saying Texas rangers had crossed into Mexico and had availed themselves of permission by the Mexican federal authorities to American Consul Garrett to recover the body, the president and Secretary Bryan conferred at length. The president said afterward that no official information had been received; that he doubted very much whether Consul Garrett had any permission to take the body, and that he would await a full report from Governor Colquitt before making any comment.

The president pointed out that the Huerta government had supplied little information about Vergara, declaring simply that it would investigate, but expressing the opinion that Vergara had joined the constitutionalists. Consul Garrett's dispatches have said Vergara came to his death at the hands of Mexican federals.

BENTON INCIDENT.

The president had no further advices today about the inquiry being made by the constitutionalists regarding the execution of Benton at Juarez. On the subject of protection of foreigners in Mexico, the president indicated clearly that the American government would continue to use its good offices on behalf of subjects of those powers which had recognized the Huerta government and could not therefore deal with the constitutionalists. No information has been obtained as to whether General Carranza had altered his attitude of denying to the United States in the Mexican situation the welfare of nationals other than her own.

Incidentally, the president denied that the American government knew anything of a published report that Germany had warned Mexico that any in-

(Continued on Page 2, Column 1.

SIX KILLED AND 27 MISSING IN GREAT FIRE AT ST. LOUIS

Many Are Injured by Leaping From Windows as Flames Destroy Missouri Athletic Club and Boatmen's Bank

PROPERTY LOSS ESTIMATED AT MORE THAN $350,000

Complete List of Dead Cannot Be Determined Until Ruins Cool Sufficiently to Allow Search for Bodies

(By Associated Press.)

ST. LOUIS, March 9.—Six men were killed, about twenty-seven are unaccounted for, and about thirty were injured in a fire that destroyed the seven-story building of the Missouri Athletic club today. Four dead are unidentified. The property loss was more than $350,000.

The known dead are John Martin Rickey, of St. Paul, and James Riley, of St. Louis.

The fire, which broke out about 2 o'clock this morning, was still burning at noon, and Fire Chief Swingley said it would be unsafe to send any one into the ruins to search for the missing until tonight or tomorrow.

The building was owned by the Boatmen's bank, which occupied part of the first floor. The bank opened temporary quarters this morning in a building four blocks away. In the vaults of the burned building bank officials said were $1,349,000 in currency and $27,000 in coin.

Uncertainty as to the number of men in the building when the fire broke out made it difficult to determine the number of missing. Jack Reisinger, night clerk at the club, said forty-five members had rooms at the club and that the registration of guests brought the total number for the night to seventy-five. Some of the regular guests, however, may not have been in their rooms when the fire broke out.

AMONG THE MISSING.

Among those known to have been in the building and who are not accounted for are the following:

James McGinnis and Allen Dow, buyers for a St. Louis department store.

Bert Crouch, sales manager Western Electric company, St. Louis.

Allen Hancock, typewriter salesman.

William E. Becker, president of paint company.

John Retz, president of plumbing company.

William J. Kinser, president construction company.

Thomas Shyne, manager typewriter exchange.

William Shields, president lye camp.

George Koerner, president commission company.

Daniel Weather, salesman wholesale dry goods company.

Thomas Wright, secretary of the Apollo club.

William Erd, real estate dealer, East St. Louis, Ill.

The fire is believed to have originated in the dining room on the third floor of the building although the police are giving some credence to the theory that safe blowers may be responsible as two explosions were heard in the Boatmen's bank.

When the firemen arrived the entire building was ablaze and men and women were jumping from all floors above the fourth. About a score of these escaped death by landing on the roofs of smaller buildings adjoining the club.

Three of the dead were killed in headlong dashes to the pavement. One man, Theodore Levy, of Louisville, Ky., clung to a sill of a six-story window, until both his hands were charred black. Just as he was about to let go his hold, he was rescued by firemen. When he had been treated at the dispensary Levy said two of the men who were killed had jumped from the window to which he hung.

FIRE SPREAD RAPIDLY.

The fire soon spread to the St. Louis Seed company on Washington avenue, the St. Louis Poultry and Seed company on Fourth street, the Beckman Butter and Egg company and the Bentzen Commission company on Fourth street near Lucas avenue. These buildings, too, seemed doomed. At this hour only part of the front and rear walls of the M. A. C. building remained. The interior and side walls had caved in, carrying down all of the floors to the second, where the debris was stopped by the vaults of the Boatmen's bank.

The property damage early today was estimated at more than $1,000,000. In the vaults of the bank covered by the ruins were more than $1,000,000 in currency and $27,000 in coin. At daylight only part of the front and rear walls remained. The roof had caved in, carrying several floors with it and the sidewalls had collapsed from the roof to the ground floor, which is occupied by the bank.

When the firemen arrived a few minutes after the blaze was discovered, the flames were shooting out of the roof and all the windows above the second floor. Men were jumping from windows, others were climbing down ropes made of bed clothes.

More than a dozen jumped several stories to roofs of adjoining buildings and suffered broken legs or less serious injuries. Those who escaped unhurt ran about the streets in bath robes or night clothes apparently frenzied, until they were forcibly carried into neighboring hotels.

GREAT HEROISM SHOWN.

Heroism bordering on the superhuman was exhibited both by firemen and guests at the club. The fire fighters time and again dodged one falling wall only to find themselves under another tottering mass of granite and brick.

As the walls and floors caved in they sent showers of huge burning embers onto the roofs of the neighboring buildings and for a time threatened to cause a general conflagration in the heart of the retail district. To prevent this all the fire fighting apparatus of the city was brought to the scene.

Robert C. Magill, manager of the club, and his wife were roused by the smoke. They discovered the fire in the dining

(Continued on page 2, Col. 2.)

WOMEN RAISE $1,781 FOR WESLEY HOSPITAL BEFORE NOON MONDAY

Rapid Campaign Swells Fund Already Collected for New Institution to $9,870.35, Portion Already in Bank

PLAN TO HAVE $25,000 SUBSCRIBED BY SUNDAY

Asa G. Candler's Offer to Give Three Dollars for Every One Collected by Women Is Being Rapidly Covered

To the $8,089.25 in hand when Sunday's Journal published the details of their campaign up to that day for Wesley Memorial hospital, the ladies of that campaign added $1,781.10 before noon Monday making the total now $9,870.35.

Their reports represented half a day's work in their aggressive program for this week. They hope to have $25,000 in bank before next Sunday. Much of the amount already reported has been paid in cash and deposited in the Central Bank and Trust corporation, where it has been trebled by Asa G. Candler. Mr. Candler's offer to the Women's Auxiliary of the hospital is $3 for ever $1 they deposit in bank.

Checks and goldbacks and greenbacks and metal coin of the realm poured in Monday at headquarters of the campaign in the Hotel Winecoff. The balance was represented by signed pledges to give all before November 1, this year.

The First Methodist church committee, of which Mrs. William Nixon is chairman, maintained its lead Monday, reporting the greatest total for the day—$556.10. The Park Street committee, Mrs. R. H. White, chairman, came next, with $362. St. Mark's committee, Mrs. Elizabeth Winship Bates, chairman, was third, with $301.50.

REPORTS IN DETAIL.

Following are the reports in detail for the day:

First Methodist committee, Mrs. William Nixon, chairman: Pledged and paid in part by the Sunday school of First Methodist, $348.50 (this being in addition to $202.50 already pledged by members of the Sunday school and making its total $551); Mrs. J. R. Padgett $10, Mrs. W. F. Tremere $5, Mrs. W. W. Drake $10, Palmer Smith $10, W. M. Bearden $10, Mrs. Mary S. Pitts $25, Miss Alice Camp $2.50, J. A. Forsyth $5, W. W. Wisdom $5, Robert Lee Avary $5, Preston H. Miller $5, Miss Mary E. Cannon $5, Mrs. C. S. McRae $5, Mrs. J. H. Cross $10, Mrs. Henry Jackson $25, John S. Jones $25, James E. Hickey $25, Cash $1, Cash $1.10, Cash $3, Cash $10, Mrs. C. J. Stewart $1, Miss Frances Stewart $1, Miss Eloise Stewart $1, J. H. R. Stewart $2. Total, $556.10.

PARK STREET COMMITTEE.

Park Street committee, Mrs. R. H. White, chairman: R. H. White, $150; E. V. Carter, $100; Bryan & Middlebrooks, $25; Mrs. R. H. White, $25; Mrs. Charles D. Barker, $5; Mrs. G. Waddell, $1; Mrs. T. E. Rogers, $1; Mrs. C. C. Lee, $1; Mrs. W. R. Corum, $1; Mrs. C. H. Keel, $1; Mrs. A. O. Donehoo, $1; Mrs. T. E. Scott, 4; R. T. Prior, $5; C. F. Chapman, $2; Medlock's Pharmacy, $10; O. C. Braford, $10; T. B. Gay, $10; Lloyd C. Smith, $2; Mrs. L. T. Christian, $1; M. E. Ford, $5; Paul Dobbins, $1; J. T. Kirkpatrick, $1. Total, $362.

St. Mark's committee, Mrs. Elizabeth Winship Bates, chairman: Mrs. Ernest Woodruff $100, Mrs. M. D. Eubanks $5, Colonel Edliegh Wight $10, Mrs. George K. Varden $5, George B. Rauch $3, R. H. Wilson $5, Mrs. G. T. R. Fraser $5, J. T. Tucker $25, Frank Hawkins $25, W. W. Griffin $5, Fair Dodd $5, Harry Come, $5, Mrs. W. F. Pattillo $5, Mrs. George C. Bratton $2, Mrs. G. Grobbi $5, St. Mark's Sunday school $2.50, D. C. Peacock $25, H. Warner Martin $25, Mrs. H. Warner Martin $25, Manson Wilson, $5, Children of Manson Wilson $5, Cash $5. Total, $301.50.

DRUID HILLS COMMITTEE.

Druid Hills committee, Mrs. W. A. Candler, chairman: Dr. J. R. Hopkins, $50; Thomas Crenshaw, $10; Dr. J. L. Campbell, $100; Mrs. A. L. Norris, $5. Total, $165.

Trinity committee, Mrs. Jane F. Carr, chairman: Mrs. R. T. Dorsey, $25; Judge T. P. Westmoreland, $25; Mrs. A. P. McLair, $1; Miss Lila Pope, $1; Mrs. Annie G. Pope, $1; W. S. Duncan, $25; Mrs. W. S. Duncan, $5; Mrs. John Barnes, $5; Miss Mamie Bass, $4; Mrs. C. E. Boynton, Jr., $5; Trinity's Young People's society, $1; Mrs. J. T. Goodrum, $5; E. C. Lyle, $50. Total, $153.

Central committee (reported by Mrs. W. R. Prescott, secretary): Mrs. John M. Slaton, $15; Mrs. W. D. Grant, $5; Mrs. W. E. Hawkins, $5; R. C. Harrison, $1; W. M. Haynes, $1; R. R. Reid, $1; Sanford Rust, $1; F. D. H., $1; H. L. Manson, $1; D. E. Harris, $1; Mr. Miller, $1; Charles Dodfrey, $1; Gus Redding, $1. Total, $35.

Committee-at-large, Miss Susie Wells, chairman: Mrs. Lee Hagan, $100; Miss Susie Wells, $25; J. P. Allen Co., $10; Lilienthal Crockery Co., $10; Ralph Cochran, $5; J. C. Clark, $1. Total, $151.

GOOD REPORT.

St. John committee, Mrs. J. T. Comer, chairman: W. R. Freeman, $1; J. N. Harris, $2; F. A. Quillian, $5; S. O. Perkins, $1; F. B. Florence, $1; Mr. and Mrs. J. M. Bosworth, $2; J. B. Kincaid, $1; Warren Mashburn, $1; cash, $1.50; J. W. Stallings, $5; L. B. Sullivan, $2; W. A. Teat, $5; Miss Marie Thomas, $2; Mrs. J. H. Moore, $1. Total, $30.50.

Inman Park committee, Mrs. Florence Harris, chairman; A. P. Coles, $10; Mrs. S. C. Dobbs, Jr., $2.50; Mrs. E. E. Griggs, $1; subscribers not named, $3.50. Total, $17.

Wesley committee, Mrs. George C. Thompson, chairman: Mrs. W. H. Conway, $5; Mrs. Sewell, 5. Total, $10.

Mrs. T. R. Kendall, of Gainesville, field agent of the Women's Auxiliary of the hospital, made three speeches in Atlanta churches, Sunday, twice in the morning and once in the afternoon. Her speech at First Methodist in the morning was particularly effective.



ATLANTA, WHAT ABOUT A SOUTHERN JOHNS HOPKINS? LET'S ALL GET TO WORK

These good ladies who are [illegible] hospital needs business, quite evidently.

Let's help them, Atlanta!

They've got till next November to finish their work and win Asa G. Candler's very generous offer—but what's the use of waiting? What's the use of tarrying with it? We've got to contribute sooner or later.

Why not now?

They have organized for a determined campaign this week—and next week, if necessary; and the week after that—and further till they get that $25,000 in bank. Their incentive is big, for Mr. Candler has promised $3 in cash for every $1 they deposit. Twenty-five thousand dollars raised by them, in Atlanta, means $100,000 in bank for Greater Wesley Memorial hospital. Last week, merely in drilling their organization, they collected over $5,000 in cash and pledges. Altogether they've got over $8,000 in money and promises to give, counting subscriptions received before they organized for aggressive work. That's a fair start, isn't it? That shows they are competent to finish the task.

Monday morning their first week began. A dozen big canvassing committees, split into a lot of sub committees, were at work early in the city. Every worker is a woman. The spirit of their sex has been aroused, and they are determined to succeed. You know what it means when a woman makes up her mind, don't you?

What about their cause? It's most worthy. Nothing but commendation can be placed on it. Wesley Memorial hospital, cramped in an ante-bellum building on Auburn avenue, has reached a limit of usefulness, and beyond that it cannot go—no matter what demands besiege it—until it gets a more commodious building and more complete equipment. The great work of charity that Wesley Memorial has been doing during the several years of its existence cannot be enlarged unless these ladies succeed. There's no room for more pay patients; no room for more charity patients. Further, inasmuch as the patients who pay make it possible to treat those who cannot pay, there's no money for more charity.

That's the situation at Wesley Memorial hospital.

Atlanta needs a great hospital. There are several here and some of them are fine. But none is great. None is the Johns Hopkins of the south.

Why not make Wesley Memorial that?

The foundation for a great hospital along broad lines that know no creed save charity has been laid.

Let's build on those foundations—for Atlanta of tomorrow.

Let's give, and give generously and soon.

Let's help this campaign to success before next Sunday, Atlanta.

Are you with us?

RIOTING IN SPAIN FOLLOWING ELECTION

One Reported Killed and Many Injured in Various Sections

(By Associated Press.)

MADRID, Spain, March 9.—Disturbances in connection with the general parliamentay election yesterday in Spain are reported from various places.

A riot at Bonagalbon in the province of Malaga resulted in the wounding of two policemen and a score of citizens. One policeman is missing and porbably was killed.

In Bilboa also disorders occurred. The chief of police and a number of rioters received severe injurels.

CONVICTIONS WILL STAND IN "DYNAMITING CASES"

Supreme Court Turns Down Appeal of Frank M. Ryan and 23 Others

(By Associated Press.)

WASHINGTON, March 9.—The supreme court today refused to review the conviction of the "dynamiting cases" of Frank M. Ryan and twenty-three other members of the Iron Workers' union. Only a pardon can now keep the convicted men from the penitentiary.

BANK BUILDING BURNED; THREE REPORTED DEAD

Men Forced to Let Go Frozen Rope; Fell From Fifth Story to Death

CLARKSBURG, W. Va., March 9.—Three men were believed to have been killed and three fatally injured in a fire here early today which destroyed the Lowe building and seriously damaged the ten-story building of the Union National bank.

Marsh Cannon, district manager of the Philadelphia Gas company, of Pittsburg, and Robert Hughill were trapped on the sixth floor of the bank building while endeavoring to save important papers. They dropped a rope out of the window and had reached the fifth story when water, thrown by one of the engine companies, froze on the rope and they slipped off, dropping to the sidewalk. They probably will die.

LOUISIANA WINS FIGHT IN SUGAR RATE CASE

State Authorized to Ask Injunction Against Enforcing Underwood Tariff Act

WASHINGTON, March 9.—The supreme court today granted the state of Louisiana permission to file an application for an injunction against Secretary McAdoo's enforcing the reduced sugar rates of the Underwood tariff act.

MAYOR J. G. WOODWARD BOOMED FOR GOVERNOR

Friends Say He'd Run Strong Race, and Opponents Say They'll Support Him

James G. Woodward, Atlanta's well known mayor, is being boomed for governor of Georgia. His friends say he is the best advertised man in the state and would run a powerfully strong race. His political opponents, delighted with the idea of getting rid of him, are helping the boom along. They say if the mayor will run for governor they will take off their coats and help him carry Fulton county.

Mayor Woodward laughed when the attitude of his opponents was mentioned to him.

"I wouldn't be surprised if some of those fellows would be glad to get me in the race for governor," said he.

But a good many of the mayor's friends are not willing to let him joke them out of the notion. They say the mayor's policy of strict economy and businesslike methods in the handling of municipal affairs would apply with equal force to the handling of the state's affairs. They are confident the mayor would make the state a splendid governor, and are confident thousands of voters over the state would agree with them, should the mayor announce.

MISSISSIPPI STATE BANK DID NOT OPEN

State Law Providing for Guarantee of Deposits Said to Be the Cause

(By Associated Press.)

CANTON, Miss., March 9.—The Mississippi State bank, one of the oldest financial institutions in the state, did not open for business today. A notice on the door, signed by the directors, was to the effect that depositors would be paid in full. It is said the decision of the directors was prompted by the recent passage of a state law providing for guarantee of deposits. The bank was capitalized at $100,000, with a surplus of $50,000. According to the last statement its total resources was $673,599.28 and had deposits of $434,000.

PROMINENT MEN AT VANDERBILT FUNERAL

Spanish Ambassador, Gifford Pinchot and Major General Wood Attend

(By Associated Press.)

WASHINGTON, March 9.—Funeral services for George W. Vanderbilt were held here today and his body was taken to New Dorp, Staten Island, N. Y., for burial at the old Vanderbilt home. The services were simple. Among the honorary pallbearers were Senor Riano, ambassador from Spain; Gifford Pinchot and Major General Leonard Wood.

ALBANIAN OFICIALS DRIVEN FROM KORITSA

(By Associated Press.)

ATHENS, Greece, March 9.—Dispatches today from Koritsa, where the Albanians had stationed government officials, say the inhabitants of the town have revolted and driven out the Albanians. The people afterward proclaimed an autonimous government.

FRANK'S ATTORNEYS MAY DELAY MOTION FOR NEW HEARING

Notice of Extraordinary Motion for Another Trial May Be Given at Any Time Before Date of Execution

COURT HAS THE POWER TO REFUSE AN APPEAL

Should Such Action Be Taken, Mandamus Would Be Necessary—Burns Expected Today to Take Up Case

Attorneys agree that an extraordinary motion for a new trial for Leo M. Frank can be filed at any time before the date set for his execution, April 17, his thirtieth birthday.

While the state must receive due notice of the filing of an extraordinary motion, that notice need not necessarily be given until the paper is actually filed at any time before the execution.

As a result the attorneys for Frank, while silent themselves, are expected by other lawyers not to make their extraordinary motion until a few days before the date set for the execution.

This delay will give William J. Burns, the famous detective recently employed in the case, a chance to go over it thoroughly in search of new evidence. Burns is momentarily expected to arrive in the city. His agents are already at work, and developments are expected to rapidly follow his arrival.

When an extraordinary motion is filed the judge of the superior court before whom it is brought can not only refuse to grant the motion, but in his discretion can refuse to certify to a bill of exceptions, thus halting an appeal to the supreme court.

MANDAMUS POSSIBLE.

In event a superior curt judge, after refusing an extraordinary motion, does refuse to certify to the bill of exceptions, the defendant can bring a writ of mandamus before the supreme court to require him to certify to the bill. This was done in the famous Cox case, and also in the Malone case, when Judge John L. Hopkins was on the superior court bench. In both of those cases the supreme court refused to mandamus the superior court judge.

Unless startling new evidence is found by Detective Burns, it is generally expected that the new evidence tending to show that the murder notes were written in the basement instead of in the office, as Conley contends, will form a principal part of the extraordinary motion. Another point will be the statement of Dr. H. F. Harris that the hair found on the lathe was not that of Mary Phagan.

Other points will be the repudiation of his testimony by Albert McKnight, and the new testimony of Mrs. Ethel Harris Miller who strengthens Frank's time alibi. It is probable also that the defense will use the affidavit of George W. Epps, Jr., repudiating his testimony at the trial, although he is now said to have made a new affidavit in which he asserts that he was coerced into repudiating his original testimony.

That the state is not remaining idle while attorneys for the defense of Frank are collecting a mass of evidence to be used in his extraordinary motion for a new trial, is shown by the new affidavit in the hands of Solicitor Dorsey in which George W. Epps, Jr., repudiates his affidavit to the defense in which he swore he perjured himself at the Frank trial, giving testimony framed for him by a city detective.

Epps now says in the affidavit placed in the solicitor's hands, that he was lured to Birmingham by an ex-prize fighter, and there coerced into repudiating his testimony, which he now asserts was the truth. The affidavit was placed in the hands of the prosecutor of Frank by George W. Epps, Sr., and W. H. Epps, respectively father and uncle of the boy, who is now an inmate of the state reformatory at Milledgeville.

The father of Epps asserted immediately after the defense's affidavit was made public that George told him the substance of his testimony before Detective John Black, against whom charges were made in the affidavit, ever saw him, and that consequently the detective could not have "framed up" the boy's testimony.

Following the return of Attorney Luther Z. Rosser, of the defense, from New York, there has been much interest manifested in the connection of

(Continued on Page 2, Col. 3.)

A Hard Problem

If you should be told that a lady friend of yours had lost something, while shopping in one of the big department stores, or on the street, you would probably say to her: "Well, you might as well let it go as lost, for, to search for it, would be like hunting a needle in a haystack"—that is if you did not know about the Lost and Found Column of The Journal.

Just such marvelous finds are being made every day, through the Lost and Found Column, and that wonderful Want Ad agency is constantly making people happy by returning lost articles to owners.

If you are a loser, or a finder, make good use of The Journal Want Ads and let the Lost and Found Column work its usual wonder for you.

The Journal Covers Dixie Like the Dew

TEXAS' ACT STIRS INTEREST

RANGERS DENY THEY CROSSED BORDER TO GET VERGARA BODY

(Continued from Page One.)

jury to German subjects would be met with retaliation.

The president told callers that Germany's attitude toward the position of the United States in the Mexicon situation had been satisfactory and friendly, and that Germany had occupied a most dignified position throughout. He did not believe reports, he added, that Germany was disposed to complicate the situation.

Senator Fall, of New Mexico, today received the following telegram from Colquitt, dated Austin, Tex., March 8:

"Am just in receipt of a telegram from Captain Sanders, of Texas rangers, saying he had returned from Hidalgo, Mexico, with Vergara's body and now has it on American soil.

(Signed) "O. N. COLQUITT, "Governor, Texas."

Acting Chairman Shively, of the senate foreign relations committee, conferred with President Wilson and then with Secretary Bryan about the Vergara case, and said afterwards that little official information had been received.

Remains Show Signs Of Terrible Torture

LAREDO, Tex., March 9.—A shovel sticking in the soft earth of the open grave and around the handle of the implement a card with the word "recuerdos" (remembrance) was the single trace today of the mysterious night visit of a party of unidentified men to the Hidalgo, Mexico, cemetery, who disinterred the body of Clemente Vergara and returned it to Texas for burial by his family.

Vergara's body was secretly laid at a lonely spot on the Rio Grande, forty-five miles above Laredo, in the early dawn of Sunday morning, to be found by a federal representative, a state officer and a county deputy sheriff, but who was responsible for its removal from Mexico was a question still unanswered. The body was here today awaiting an examination, which state authorities hope may disclose something to aid them in placing blame for the ranchman's violent death after he was taken prisoner by Mexican federals.

A superficial examination of the body disclosed two gunshot wounds in the head, one in the neck, a blow, as if from a rifle butt, which crushed the skull, and the mutilated left hand, twisted and charred by fire, suggested that torture had been inflicted before Vergara was executed.

Texas rangers, of the troops of Captain J. J. Sanders, were first declared responsible for the return of Vergara's body from Mexico, but this was later denied. Captain Sanders was one of the men who "were informed" that the body could be found at a designated place. The other two were American Consul Garrett, of Nuevo Laredo, Mexico, and Deputy Sheriff Petty. They went to the scene ostensibly to secure further information on the Vergara case, but admitted later that they had been told that the body had been returned. Who were their informants was one of the numerous questions each of the officials in turn refused to answer. They did say, however, that neither federal nor state officials had any part in the actual trip into Mexico.

Later rumors said former employes of the Vergara ranch, chafing at delay in securing the body for proper interment by the family, had taken matters into their own hands.

GRAVE SHALLOW.

Surmises that Mexican authorities might have taken this method of returning Vergara's body to the United States were forestalled by a remark of Consul Garrett, who expressed the belief late last night that they did not yet know of the body's removal.

Despite the mystery as to who was responsible for the return of the body, there seemed little doubt as to the actual facts of the recovery of the body. There were only nine men in the party who gathered on the river bank late Saturday night near the point where Vergara was seized February 13 by Captain Apolonio Rodriguez and three federal soldiers. A Mexican who claimed to have witnessed both the execution and burial of Vergera led them across the country toward Hidalgo and, skirting the sloping town, showed them a new grave in a far corner of the cemetery, which had caused comment when Vergara's disappearance became known. The grave was shallow and no care had been exercised to protect the body from the covering earth. A rude pine box was soon lifted out, and the workers evidently had known the ranchman, for they made certain they had the body they sought. The homeward journey began with the party still unchallenged. Once back on American soil, they rested their burden for final identification. This was made by the family, and then the body was consigned to the waiting officials.

The party had no permission from Mexican authorities to make the trip and secure the body, and Consul Garrett said last night that he had never requested permission from the federals to have this done. What complications, if any, might result from the trip into foreign territory apparently caused no uneasiness among Vergara's friends, who pointed out the peaceful character of the party.

Ranger Captain Sanders today said he had no statement to make when asked for details of the recovery of Vergara's body.

Rumors named several men known here as those who exhumed the body, but these men refused to talk when asked about the reports. Many of the rumors were evidently so unreliable that it was apparent that few, if any, persons outside the participants knew their identity.

IN METALLIC CASKET.

The section of Texas opposite Hildago is twenty miles beyond the end of the railroad feeding that section and is connected with the railroad by a rough trail. Such meager reports as were available today from that section brought emphatic denials that rangers had any part in the expedition into Mexico.

Vergara's body, brought here late last night, was sealed in a metallic casket after his widow, son and nephew had identified it. Others also made identification. The affidavits of these persons were to be taken today for use of state and federal authorities in official reports.

Senator Urges Use of Army And Navy for Protection

WASHINGTON, March 9.—Urging use of the army and navy of the United States for protection of Americans and other foreigners in Mexico, which, he said, would prevent war, Senator Fall, Republican, of New Mexico, addressed the senate today and gave a list of sixty-three outrages upon Americans, concerning which he said he had personal knowledge.

"With the solemn declaration that we do not war upon the Mexican nation nor people," said Senator Fall, "that it is not our purpose to acquire territory, and an invitation to the masses of the Mexican people to co-operate with us, we should immediately direct the use of the land and naval forces of this government for the protection of our citizens and other foreigners in Mexico, and lend their assistance to the restoration of order and maintenance of peace in that unhappy country."

SIXTY-THREE OUTRAGES.

He submitted the following memorandum of outrages upon American and other foreign citizens in Mexico:

Mrs. Anderson, daughter and neighbor boy, killed, June 22, 1911, Chihuahua; murderers arrested, served six months in jail. Madero soldiers.

Mabel Richardson, girl, outraged, Colonia Juarez. Perpetrators unpunished.

James D. Harvey, killed, Chihuahua, May, 1912. Nothing done.

William Adams, killed, July 2, 1912, with his daughter's arms around him, by Mexican officer. Nothing done.

Thomas Fountain, killed after court-martial by Salazar, at Parral. Nothing done. Salazar, as Ojinaga refugee, now held at Fort Bliss.

Joshua Stevens, killed near Colonia Pacheco, August 26, 1912, in defending daughters from attack.

Johnny Brooks, killed in Chihuahua state in 1913, and killed his assailant, Portillo.

Mathew Gourd and daughters, assaulted near Tampico.

Killing of Rogers Palmer, Englishman, because of failure to open safe at Durango, 1913.

Wounding of Carlos Von Brandis and L. W. Elder, Americans, by explosion of bomb. Foreigners compelled to pay ransom.

H. W. Steph, American, shot on failure to pay 500 pesos ransom.

A. W. Laurilaut, English subject, beaten, shot and left for dead.

Edmund Hayes, American employe of the Madero company.

Robert Thomas, American citizen, negro, killed at Madero by Mexican federal officer. Nothing done until Senator Fall called attention of the state department and the president to the fact that the officer was in Juarez. He was finally arrested and later discharged. "What has been done?" asked Senator Fall.

B. Stowe, shot in Chihuahua by rebels. Nothing done.

Benjamin Griffin, rancher, murdered by bandits near Chuichupa.

John H. Williams, mining engineer, killed by stray bullet when rebels attacked Nacozari.

Huerta Plans Invasion Of Northern Mexico

MEXICO CITY, March 9.—The federal army today was ordered to take the offensive against Carranza's forces. Provisional President Huerta telegraphed all governors of states and army commanders this order:

"Today the federal government begins a campaign against the rebels of the north. You will see the necessity that your troops assume actively the offensive, in order to bring to a finish a situation which so prejudices the republic."

General Huerta again cautioned his followers to protect foreigners, and worned them they would be held responsible for neglect in this particular.

To Cure a Cold in One Day
Take LAXATIVE BROMO QUININE Tablets. Druggists refund money if it fails to cure. E. W. GROVE'S Signature is on each box. 25c.

SIX KILLED AND 27 MISSING IN GREAT FIRE AT ST. LOUIS

(Continued from Page 1.)

room on the third floor and before seeking their own safety, rushed up and down the halls knocking on doors and waking guests. Both were badly burned about the face, hands and feet.

Judge C. Orrick Bishop, assistant circuit attorney, roomed on the sixth floor. "The sound of flames crackling like giant firecrackers awoke me," said Judge Bishop. "Thank God there was a fire escape in front of my window. I ran down the six flights. I saw several men jump and bounce off the sidewalk like rubber balls."

With Rope Made of Sheets, Twelve Slide to Safety

Twelve men escaped from the fifth floor of the building by sliding down a rope made out of two sheets. The story of the escape was told by Lewis Gaylord, an advertising man of New York Gaylord was in a room on the west side of the fifth floor. When he took the room, he examined the fire escapes and noticed that the roof of the building occupied by a seed company was only fifteen feet below his window.

Gaylord was awakened by screams.

Throwing a bath robe over his shoulders he ran into the corridor which then was filled with smoke, and rushed to the stairway. The carpet on the stairs was ablaze and the elevator shaft was a furnace from top to bottom. He then started for a window opening on the roof of the seed store.

In the corridor he heard some one cry: "I am blind. Don't leave me here to die."

Gaylord made out in the smoke a man groping his way along the wall. Gaylord led him to a room occupied by Henry Baker.

In Baker's room Gaylord and the unidentified blind man were joined by nine others. A young man took command of the situation and tying two sheets together, fastened one end of the improvised rope to a radiator. The twelve men went down the rope hand over hand and all were rescued from the roof of the seed store.

C. B. DREW, SR., DIES AT HOME IN HADDOCK

MACON, Ga., March 9.—C. B. Drew, Sr., father of Lieutenant of Police O. B. Drew, Jr., died yesterday morning at his home at Haddock, where he operated a large farm. He was 76 years old and next to the oldest citizen of Jones county. Three sons survive, C. B., T. B. and H. N. Drew, of Macon. Funeral was held at Mountain Springs Baptist church. Interment was in the church yard.

Neuralgia
if not attended to, may become acute and weaken the system. Stop it *promptly* with the one remedy *sure* to soothe the nerves and kill the pain—
SLOAN'S LINIMENT
—deadly foe to **toothache, sciatica, and rheumatism.**
Mr. E. W. Gillesple, of Denmark, Tenn., R. F. D. No. 2, writes: "I had been suffering with neuralgia for some time. Sloan's Liniment was recommended to me, and I used some of it, and it stopped the pain entirely."
At all dealers. Price 25c., 50c. & $1.00
Dr. Earl S. Sloan, Inc., Boston, Mass.

FRANK'S LAWYERS MAY DELAY MOTION FOR NEW HEARING

(Continued from Page 1.)

William S. Osborne, the handwriting expert with the case.

Solicitor General Dorsey, in reply to questions, states that when he submitted the murder notes, with handwriting samples, to the expert, that he almost immediately declared both notes were written by Jim Conley.

It had been rumored that the opinion of the expert was that the notes were written in Frank's hand disguised. This is not correct the solicitor states.

While Mr. Dorsey refused to discuss Osborne's connection with the case in detail, the obvious explanation of his failure to appear as a witness is that he simply could have given his opinion that Conley wrote the notes, and this was entirely unnecessary since the negro admitted the fact, and it was never disputed at the trial.

The solicitor general's office has made public a number of letters to Mr. Dorsey from citizens of LaGrange, who comment on the published reports that evidence for Frank has been unearthed there by Gus Reid and E. B. Edmondson.

LETTER FROM PREACHER.

One of the letters, which comes from a minister of LaGrange, whose name is withheld at the request of the solicitor's office, reads as follows:

"Hugh M. Dorsey, Atlanta, Ga.

"Dear Sir: You have doubtless seen the squib in the papers to the effect that Gus Reid and E. B. Edmondson have discovered 'new evidence' in favor of Frank.

"Gus Reid was this week convicted in our city court of extorting money from an innocent negro and sentenced to thirty days in jail and $250 fine, and in default of the payment of this fine, nine months' hard work on the state farm. E. B. Edmondson was also prosecuted for blackmail and found not guilty on a technicality; that is to say, had the warrant been drawn for 'extorting' money, he would have been convicted. Both of these men used the office of bailiff, or rather prostituted that office, to rob the ignorant and the innocent. The impression prevails among good men here that this 'new evidence' is but a trick of theirs to secure some money from the Frank defense with which to pay that $250 fine.

"I do not know you. I wish I did, for I greatly appreciate and admire the courage, integrity, splendid ability which you have manifested in the handling of this most perplexing and difficult case. Our state is safe in the hands of such men. I give you this information for fear nobody else would, and I merely hope it will serve the purpose of justice. God bless you.

"Yours truly,

"_____."

IMPORTANT AFFIDAVITS.

The defense of Frank is said to have a number of important affidavits which have not been made public, and among them are several from the state's character witnesses, it is said.

Interesting in this connection is the reply to one of a number of written questions submitted to Frank. In this he explains why he did not insist upon his attorneys cross-examining character witnesses by saying:

"My experience with Dalton, the first character witness against me, had given me and my attorneys fair warning what to expect from the so-called character witnesses. Here was a man upon whom I had never laid my eyes before he took his seat in the witness chair, and of whom I had never heard, and yet he swore solemnly to acts and doings with me that were utterly and absolutely untrue and without the slightest foundation. Was not this fair warning to me and my attorneys of what they might expect from the other so-called character witnesses? There was nothing that they could truthfully testify against my character, but I had been duly warned that I could not rely upon their speaking the truth.

"My lawyers decided that if they cross-examined those character witnesses, it would allow these hostile people to tell all they heard about me in the way of vile slander—not what they knew. They felt that these witnesses had been loaded with slanders about me just for the purpose of telling them on cross-examination. They did not want to give them the chance to repeat malicious tales against me which they had no opportunity to investigate or answer."

TWO QUESTIONS ANSWERED.

Two other questions and their answers by Frank, which are of interest, follow:

Question—If a girl were never seen alive after she had been known to visit a certain man's office, and if that girl was found the next day in the same building as that office—dead, murdered—would you call it persecution for that man to be arrested and vigorously prosecuted?

Answer—If the only facts known were what you state, then it would not be surprising that such a man should be arrested, and if subsequent developments indubitably pointed to him as the perpetrator of the crime, that he should be vigorously prosecuted. But if, after this man's arrest, a negro brute is discovered, who admits a knowledge of the crime, who admits writing the very notes found by the body, though, at first, steadfastly denying he could write at all, and who, after repeated visits and promptings from the detectives and the solicitor, finally invents a preposterous and unbelievable tale, putting the crime on the man arrested in order to save his own neck—then I would say that the further prosecution of this man is persecution, indeed!

Question—Would you call it prejudice for that man to be suspected?

Answer—Not prior to the time that another was shown to have had the opportunity to commit the crime.

Alexander Sends Frank Pamphlet Out to Voters

Harry A. Alexander, the attorney, has mailed a copy of his pamphlet dealing with the murder notes in the Frank case to every registered voter on the 1913 list, and considerable interest is being manifested in the pamphlet and Mr. Alexander's version of the relation of the notes to the whole case.

The pamphlet, which contains excellent pictures of the two notes, is being furnished without charge to everyone who applies by mail or telegraph to Mr. Alexander at his office in the Equitable building.

PIMPLES ECZEMA
Itching Humors, Risings, Boils. Smith's Blood Syrup Fine for These Troubles
Hard work, worry and the coming of spring weakens the blood and we have all sorts of itching humors, eczema, risings, boils, offensive pimples, swellings, blood humors—we feel tired and all played out, we have bad breath, spots flying before the eyes, hands and legs tremble and can't stand exposure to the weather. The moment you feel as above or have aching bones or any blood humors, get a bottle of Smith's Blood and Liver Syrup from any reliable druggist. Take a spoonful in a glass of water after meals and on retiring. Also eat plenty of nourishing food. Soon your blood will become pure and rich, and your skin takes on the rich, red glow of perfect health and your body is changed into a clean, healthy condition. Aches and pains and itching stop. All sores are healed. Smith's Blood and Liver Syrup has been used for generations to purify the blood. It is made from an old Indian formula and is dispensed by most druggists in big half quart bottles for only $1, or will be sent express prepaid by John B. Daniel, 4 Wall st., Atlanta, Ga.—(Advt.)

SELF-RELIANT HOME DOCTORS
is what women are called who all over this broad land make their annual collections of roots and herbs, and rely upon recipes which our pioneer mothers found dependable for different family ailments. In one of these recipes, Lydia E. Pinkham's Vegetable Compound had its origin and so successful has it proved that there is hardly a city, town or hamlet in America where some woman who has been restored to health by its use does not reside.—(Advt.)


Resinol stops skin torments!
THE soothing, healing medication in Resinol Ointment and Resinol Soap penetrates every tiny pore of the skin, clears it of impurities, and stops itching instantly. Resinol speedily heals eczema, rashes, ringworm and other eruptions and clears away disfiguring pimples and blackheads, when other treatments prove a waste of time and money.
Resinol is not an experiment, it is a doctor's prescription which proved so wonderfully successful for skin troubles that it has been used by other doctors all over the country for the past nineteen years. Sold by all druggists. Resinol Ointment, 50c and $1, Resinol Soap, 25c. For trial free, write to Dept. 42-S, Resinol, Baltimore, Md. Avoid imitations.

ATLANTA TONIGHT 8:15
Tuesday Matinee and Night.
PAVLOWA
With Novikoff and great company. Symphony orchestra, new and different program each performance.
Prices—Orc. $3 and $2.50; Bal. $2, $1.50 and $1; Gallery, 75c and $1.
THURSDAY AND FRIDAY
Matinee Friday.
Seat Sale Today 9 A. M.
The Greatest Show on Earth.
ZIEGFELD FOLLIES
100—In the Cast—100.
Orchestra, $2; Balcony, $1.50 and $1.

ATLANTA'S BUSIEST THEATER.
FORSYTH All this week TWICE DAILY
LADDIE CLIFF England's Boy COMEDIAN.
TAKING Things Easy **Harry Tighe** AND HIS Collegians.
Jamed—Hill & Syvins—Byal & Early. Moore & Young—Will & Kemp.

TROUP PRIMARY FIXED; SHERIFF'S RACE CLOSE

E. T. Moon Runs for Senate on "Cheaper Books" Platform

(Special Dispatch to The Journal.)

LAGRANGE, Ga., March 9.—The Democratic executive committee has just met and fixed the date for the primary to be held in Troup county on May 21.

Politics is waxing warm in Troup, as there will be opposition for almost every county office. The race for sheriff promises to be hot, since the present incumbent, O. H. Florence, has a strong opposition. His only opponent so far is C. B. Johnson, of this city.

E. T. Moon, who was one of the representatives of Troup county in the legislature of last year, has announced for the senate, and so far has no opposition. His principal plank is "cheaper school books."

Walton Voters Indorse J. H. Felker for Governor

(Special Dispatch to The Journal.)

MONROE, Ga., March 9.—At a mass meeting of many Walton county Democrats today former State Senator J. H. Felker was indorsed for governor in event Governor Slaton is not a candidate to succeed himself.

At the same meeting Clifford M. Walker was indorsed for attorney general as the date. A petition signed by the majority of the candidates was presented to the committee asking that the date be moved up. The sentiment in Butts seemed to be overwhelmingly for an early primary, and it was in response eral and was urged to announce.

May 6 Is Date Set for Baldwin County Primary

(Special Dispatch to The Journal.)

MILLEDGEVILLE, Ga., March 9.—The Baldwin county Democratic executive committee fixed May 6 as the date for the primary.

OAKLEY FACES JURY ON EMBEZZLEMENT CHARGE

Weak From Illness, He Leaves His Bed for Trial

(Special Dispatch to The Journal.)

MONTGOMERY, Ala., March 9.—James G. Oakley, former president of the state board of convict inspectors, was placed on trial in the city court of Montgomery today on one of fourteen indictments charging the embezzlement of funds of the state convict department. The state announced ready and elected to try Oakley on an indictment charging the embezzlement.

Oakley, ill, got out of bed and was in court when his case was called. He sat near his borther, Charles Oakley, sheriff of Bibb county, and the man who served the recent true bills on Oakley.

The jury was selected about noon and attorneys for Oakley attacked the indictments by demurrers after a conference with Oakley.

BUTTS PRIMARY DATE IS CHANGED TO APRIL 17

(Special Dispatch to The Journal.)

JACKSON, Ga., March 9.—By a vote of 10 to 5 the Butts county executive committee voted today to reconsider its former action setting the date of the primary June 12, and naming April 17 to this demand that the date was changed.

Rules governing the primary were also adopted. The polls will open in all the precincts at 8 o'clock and close at all the voting places at 4 p. m. The committee decided to put a ban on the use of whiskey for soliciting votes, and any candidate who uses same will be knocked out of the nomination, even should he receive the highest vote.

Twenty-six candidates are in the field, divided as follows: Two for commissioner, two for sheriff, two for coroner, one for surveyor, six for tax receiver, seven for tax collector and six for treasurer.

Salt Boiling MEAT 10½c
Hickory Smoked Sugar Cured HAMS 15¾c
Pure Pork Sausage, link or bulk, 14c, 10 lbs. $1.29
Dressed Hens, each 45c
Picnic Hams 12 3-4c
Sliced Ham 20c
CASH GROCERY CO., 37 S. Broad

FOR SHERIFF FULTON COUNTY
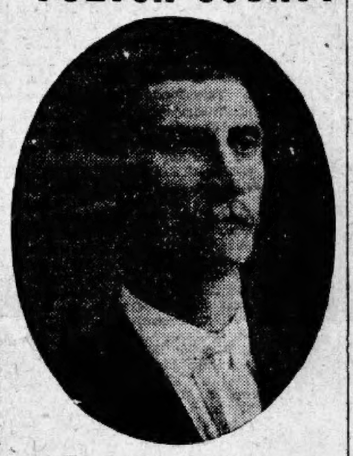
L. O. WRIGHT.
I ask your vote because:
1. I want the office.
2. I feel that I have the ability and experience to fill the office.
3. I expect to do my full duty if elected.
I have lived in Atlanta for many years, and have served as first Deputy Marshal of this city for the past three years. I have always tried to be a clean man, and expect to run a clean race and conduct a clean office if elected. I ASK YOUR SUPPORT.
HARRISON JONES, Campaign Manager.
FRANK WELDON, Secretary.
DEPUTIES
Walter C. Lawrence,
Pat J. McGuire,
Geo. W. Seals,
W. T. Watts,
Geo. D. Coleman,
Aaron T. George,
E. A. Bangham,
A. M. Copeland,
J. Todd Harwell,
John W. McMurtrey,
G. P. Oliver,
T. J. Powell,
J. D. Whaley.
April 1 last day to register.

OPEN LETTER TO CAPT. W. M. MAYO
It being reported to me that you and some of your deputies have stated publicly that I am running for sheriff in the interest of some one else, I emphatically deny the charge.
I call on you to publish in the city newspapers the fact that on several occasions I made you this proposition:
That each of us would select one or more men, they to select another, this committee to confer and decide which of us is the stronger candidate, we agreeing that the weaker man would come down out of the race.
Also, please say that you declined to accept the challenge.
Respectfully yours,
L. O. WRIGHT

Stenographers Furnished
Employment Dept.
Underwood Typewriter Co.
Phone Ivy 2200.


Dr. Gault
RELIABLE SPECIALIST IN DISEASES OF MEN.
LOCATED IN ATLANTA 10 YEARS.
32 INMAN BLDG., 22½ S. BROAD ST.

PILES are curable. All kinds mean suffering and danger. The CAUSE is always internal. Dr. Leonhardt's HEM-ROID tablets produce amazing results by attacking the INTERNAL CAUSE. The piles are dried up and permanently cured. 24 days' treatment, $1.00. DR. LEONHARDT CO., Buffalo, N. Y. (free book) Jacobs' Pharmacy Co. and all druggists.

Our Grandsires Took It
Our hardy ancestors didn't know or want mollycoddle remedies for bilious conditions. They didn't want to be always taking something. They took Podophyllin, the vegetable calomel, as soon as they noticed the coated tongue—the dizziness—the achy feeling—the blood waves—and released the Bile from the Liver. They said "to make the Liver act," but we have learned that the Liver is but a strainer and that Bile clogs in the Liver, leaving the body a prey to the putrid matter that should be disinfected by the Bile.
Your ancestors knew that it was necessary to start this Bile, and didn't temporize. They took May-Apple Root in some form, and while it griped and sickened, they took it because it Did Deliver The Bile.
In PoDoLax you have the same thing but without the gripe and nausea. It acts so quietly that you are never disturbed in your daily vocations.
You or your children should take a spoonful at bedtime as soon as you notice the bad taste—the bad breath—the coated tongue. Do so and you are free of it the next day. To have it in the house means to take it early and be relieved quickly—so by all means get a bottle at the first drug store and take a stitch in time.
If we could only prove to you that PoDoLax is not a purging cathartic—not a mollycoddle laxative—but a gentle loosening of the Bile from the Liver—you would require no urging, but would provide a family bottle for regular use. A trial is the only proof.

Don't "Wear Out" a Cough or Cold—Smooth Out with Dr. Bell's Pine-Tar-Honey. (Advt.)

Tuesday And Wednesday
M. & H. Hams, lb. . . 18½c
Kingan Bacon . . 28c
$1.00 Purity Flour . 79c
Wesson Oil 27c
Country Meal pk. . 33c
Irish Potatoes . . 29c
Pillsbury Flour . . 79c
15c Pineapple . . 12½c
Eagle Milk can . . 15c
PHONE IVY 7630
WE DELIVER
WOODALL GROCERY CO.
815 PEACHTREE ST.

THE JOURNAL'S EASTER GIFTS
Daily Voting Coupon
I hereby cast TWO votes for
.....
In The Atlanta Journal Easter Gift Distribution.
Signed .....
Not Good After March 16, 1914.
Coupons should be sent flat, not folded or rolled.

THE JOURNAL'S EASTER GIFT DISTRIBUTION
Subscription Voting Coupon
I hereby cast.....votes
For .....
In The Atlanta Journal's Easter Gift Distribution, and accompany same with $..... to be applied on subscription to The Journal.
Signed .....
Address .....

THE JOURNAL'S
Nominating Blank
I hereby nominate.....
Address .....
As a candidate for winner in The Atlanta Journal's Easter Gift Distribution.
Signed .....
Address .....


"HEART SONGS" COUPON PRESENTED BY THIS PAPER TO YOU
HOW TO GET IT ALMOST FREE
Clip out and present six coupons like the above, bearing consecutive dates, together with our special price of either 68c or 98c for whichever style of binding you prefer. Both books are on display at
THE ATLANTA JOURNAL
ar. 9
6 COUPONS AND 98c Secure the $2.50 Volume
Beautifully bound in rich Maroon—cover stamped in gold, artistic inlay design, with 16 full-page portraits of the world's most famous singers, and complete dictionary of musical terms.
6 COUPONS AND 68c Secure the $1.50 Volume
Well bound in plain green English Cloth, but without the portrait gallery of famous singers.
OUT-OF-TOWN READERS WILL ADD 24c EXTRA FOR POSTAGE
"HEART SONGS" The song book with a soul! 400 of the song-treasures of the world in one volume of 300 pages. Chosen by 20,000 music lovers. Four years to complete the book. Every song a gem of melody.

COUNTY SHOULD AID GRADY, SAYS MADDOX

Alderman Who Is Candidate for County Board Urges Help for Hospital

Alderman J. W. Maddox of the Fifth Ward, who is a candidate for county commissioner, believes Fulton county should help the city of Atlanta enlarge Grady nospital and help the city maintain it.

Mr. Maddox's ideas are in agreement with a suggestion contained in an editorial in The Journal yesterday, and he says if elected he will advocate a liberal appropriation by the county for the purpose above stated.

Notwithstanding the large annex to Grady hospital completed last year, the facilities of the hospital are inadequate to accommodate the public, so rapid has been Atlanta's growth. The hospital has no nurses' dormitory, which is just as essentially a part of a hospital as the operating room. The general facilities of the hospital should be enlarge, such as more nurses, a department for contagious diseases, more pay wards, etc. These needs have been brought to the attention of the public repeatedly, and are well-known.

As Mr. Maddox points out, the city on its present tax rate cannot spare the money to give Grady hospital what it needs, unless there should be a bond issue, and this is not in sight. So Mr. Maddox proposes that the county meet the situation. He says:

"Now that the new court house has been finished, the strain on the county's flances should ease up. The city wants to increase and improve Grady hospital, but hasn't got the money. The county needs a hospital to accommodate the people who live in the county outside of the city limits. It seems to me the city and the county could well combine their funds to meet the situation.

"I have discussed my idea with Dr. Summerall, superintendent of Grady hospital, and he favors it heartily. He spoke of a number of cities the size of Atlanta where the city and county governments contribute jointly to the maintenance of the municipal hospital. He says Grady hospital now gives all the accomodation to Fulton county people, living outside the city, that it can.

"In the county are a number of towns which have no hospital, such as Hapeville, College Park, East Point, Lakewood Heights, Bolton, Whitefer Mills, Center Hill, Buckhead, etc. The county has no hospital facilities for its convicts.

"My idea is that the county could help the city enlarge and improve Grady hospital's facilities, making it large enough to accommodate the wholecounty and then help the city maintain the hospital. I am satisfied the details could be worked out in a manner satisfactory to all parties."

A-K SALVE
Unexcelled for Eczema.

BELIEVERS IN BIBLE FORM CHRISTIAN BIBLE LEAGUE

Will Call to Account Ministers Who Deny the Faith

The American Bible society has reported that sales and gifts of Bibles, New Testaments and Scripture portions during 1913 amounted to 1,076,450 volumes, an increase of 280,000 volumes over 1912. This is the largest distribution of Bibles ever made by the society in the United States, yet it does not include sales to the trade or Bibles distributed by auxiliary societies.

The society is making preparations to celebrate in 1916 the one hundredth anniversary of its founding.

Believers in the Bible as it is, and opponents of the higher critics, are forming Christian Bible leagues in a number of the leading cities. They expect to call to account immediately any minister whom they think denies the faith, and committees of these leagues, charged with the duty of making challenges, are being named. The recent prompt response to statements of the Rev. Dr. Charles F. Aked, of San Francisco, who denied the Virgin birth, was part of the plan.

In Toronto and Los Angeles committees of one hundred have been fully organized, and in Boston, Pittsburg and New York they have been partly completed. Preliminary steps toward organization have been taken in Chicago, Cleveland, Cincinnati, Philadelphia and Baltimore.

The promoter of this plan is the bible league, of North America, with headquarters in New York and Toronto. It is not a new body, but it has been reorganized recently with new strength in members and finances.

RESTFUL GLASSES
Dilating the pupils does not insure correct fitting glasses. Our glasses are fitted by modern drugless methods. Folsom & Blanchard, Optometrists, 7 West Alabama street.—(Advt.)

CHARTER FOR CUMMING AND NORCROSS R. R. CO.

Secretary of State Philip Cook Saturday morning issued a charter to the Cumming and Norcross Railroad company. This company will have its principal offices in Cumming, Forsyth county, and will be capitalized at $250,000.

It proposes to build a line of railroad approximately twenty-two miles in length from Cumming to Norcross. This line will traverse portions of three counties, namely, Forsyth, Milton and Gwinnett. Two of these counties—Forsyth and Milton—are now without any railroads.

The list of incorporators includes many prominent citizens of Forsyth and Gwinnett counties, among them being S. H. Allen, G. W. Heard, C. B. Otwell, J. R. McKelvey and E. E. Brannon.

STATE EXAMINATION OF TEACHERS JUNE 12-13

A circular letter containing much information of interest to Georgia school teachers is being mailed out to county school superintendents by State Superintendent M. L. Brittain. It is announced in this circular that the regular state examination of teachers will take place on Friday and Saturday, June 12 and 13.

Attention is also called to the fact that the meeting of the County School Officials' association will be held this year at St. Mary's on May 4, 5 and 6, and that the Georgia Teachers' association will meet in Macon on April 23, 24 and 25.

Dr. Dickey Preaches

Dr. James E. Dickey, president of Emory college, occupied the pulpit of the College Park First Methodist church Sunday morning. A large congregation heard him speak on the subject, "Living Sacrifices."

Suffrage Leaders to Meet Here For Big Rally Wednesday Evening



THE[illegible]S OF THE AMERICAN WOMAN SUFFRAGE ASSOCIATION.
Upper left hand corner—Mrs. Antionette Funk, member of the congressional committee. Lower left hand corner—Mrs. Medill McCormick, chairman of the congressional committee. On the right—Jane Adams, vice president of the association.

Miss Jane Addams and Others Prominent in the Movement Will Be Heard at the Atlanta Theater—Large Audience Is Assured

An effective advertising campaign for the big suffrage rally Wednesday night at the Atlanta theater is being waged by the members of the three local suffrage organizations that will welcome Miss Jane Addams, Mrs. Desha Breckenbridge, Mrs. Medill McCormick, Mrs. Stanley McCormick, Mrs. Antoinette Funk and other national figures in woman's suffrage to this city.

Billboards have been emblazoned for weeks past with posters announcing the coming of the noted suffrage workers and automobiles have been brought into requisition for a tour of the city and the distribution of announcement cards.

A large audience is assured, formed not only of enthusiastic exponents of the cause but of many others who will go simply to hear the speeches of Miss Addams and the other women.

While Dr. Anna Howard Shaw will be prevented from attending by an accident and will be sorely missed, the rally will be the largest this section of the country has ever seen.

The three presidents of the local suffrage leagues, Mrs. Mary L. McLendon of the Atlanta Equal Suffrage association; Mrs. Emily C. McDougald, of the Eighth Ward league, and Mrs. Frances S. Whiteside, of the Woman's Suffrage league, will occupy seats on the platform, with other suffrage leaders, both men and women.

The visitors are all high in national suffrage councils, most of them being members of the national board. They are making a tour of the southern states, holding a rally in Birmingham just previous to the Atlanta visit. They are expected to arrive here Wednesday morning. Extensive plans for their entertainment have been made, but all are overshadowed by the big meeting at the theater.

THREE COMMISSIONERS WANT MORE POLICEMEN

Will Endeavor to Get Forty Added to Force to Protect Residential Section

Three members of the board of police commissioners, after a conference at police headquarters on Saturday night, pledged themselves to work towards an increase of the police department of at least forty men.

The three members of the board, W. P. Fain, George Johnson and Andy King, will introduce a resolution at the next meeting of the board asking for the increase, according to Mr. Johnson, and will then start using their influence to get the measure through council.

The residential section cannot be given the proper protection unless the increase in the department is made, Mr. Johnson declared after the conference at which Chief Beavers and Chief Lanford were both present. If the additional men are secured, according to Mr. Johnson, they will be scattered through the several departments.

CHAMBER OF COMMERCE KNOWN FAR AND WIDE

The Atlanta chamber of commerce, and particularly the industrial and statistical bureau of the chamber, is making itself known. Letters are continually coming in asking for information about the methods of the bureau, and these communications are from all parts of the country. The two latest are from Portland, Me., and New Britain, Conn. The former states that the Portland chamber of commerce has heard of the splendid work being done by the Atlanta chamber and asks for complete information as to its ways and means.

The Connecticut letter is similar. It says that Atlanta's chamber is one of the most progressive in America and requests an outline of its plan of work.

Diamond Robbery

JACKSONVILLE, Fla. March 9.—The robbery of diamonds to the value of over $5,500 from the residence of Colonel E. C. Long, a former railroad developer of Florida, was reported to the local police here last night. Some of the gems are said to be of a historic value also. The robbery was committed during the absence from the home for fifteen minutes or more of the Long family and servants last evening.

VISITOR PREDICTS LAW AGAINST CHILD LABOR

Miss Gertrude Waldemar Says Children Will Be Helped Largely Through Suffrage

Predicting a national law against child labor, to be gained largely through woman's suffrage, Miss Gertrude Waldemar, of New York City, spoke at the Wesley Memorial church Sunday afternoon under the auspices of the Atlanta Equal Suffrage association.

Miss Waldemar was on her way to Florida to attend a chautauqua, but was persuaded to stop here long enough to deliver an address on the child labor problem, which she has made a close study of for years.

Other speakers were prominent labor leaders of Atlanta and members of the three local suffrage associations. Speaking for Georgia suffragists, Mrs. Mary L. McLendon pledged the support of their organization to organized labor in the battle against child labor.

FIRM STAND IS URGED IN BATTLE WITH EVIL

That the church is the target for all lawlessness and must make a firm defense if the forces of sin are to be combated, was statement of Dr. H. M. DuBose in his Sunday night sermon at the First Methodist church on the subject "A Successful Stand."

He said in part: "Drink, lust, materialism with the other united forces of sin, hold enmity only against the church, which is to say, against those who would enthrone Christ as king and would make His law the law of the world. Against lawlessnes, the church alone must stand always."

ALLEGED NEGRO ROBBER GIVEN A NEW TRIAL

Sam Reid, a negro convicted in November for robbery, as the result of an attack by highwaymen on Frank Hooper, the attorney, who was associated with the state in the Frank prosecution, was granted a new trial by Judge Ben H. Hill Saturday on motion of Attorney Bernard L. Chappell.

Reid was convicted with another negro and both were sentenced to twenty years in the penitentiary. The other man got a new trial some time ago, and proved he was in the chaingang at the time Mr. Hooper was robed.

Uneeda Biscuit

Nourishment—fine flavor—purity—crispness—wholesomeness. All for 5 cents, in the moisture-proof package.

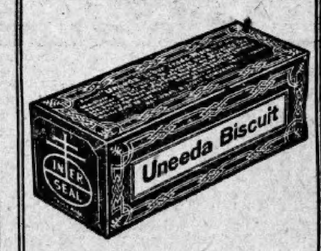

Baronet Biscuit

Round, thin, tender—with a delightful flavor—appropriate for luncheon, tea and dinner. 10 cents.



GRAHAM CRACKERS

A food for every day. Crisp, tasty and strengthening. Fresh baked and fresh delivered. 10 cents.



Buy biscuit baked by

NATIONAL BISCUIT COMPANY

Always look for that name

Spring Opening All This Week at

M. RICH & BROS. CO.

GOOD NEWS for
The Woman About to Furnish Her Home



IT'S the little things that complete a home. Fresh curtains here; a rug there; new cretonne draperies; and lo! the house has become a home.

—It is the pleasantest part of our service to advise concerning these various materials and to stand back of every yard sold.

—Because we abhor the sham and the shoddy, one chooses here with the consciousness that the furnishings are the best obtainable at their respective prices. But at the top of this ad we promised you "GOOD NEWS", and here it is in—

New Curtain Nets Near Half Price

WE'VE had similar nets from the same manufacturer which we have sold freely at their first fair prices. There are upwards of 100 full pieces in all; every pattern fresh and attractive; every yard perfect. The assortment includes the fashionable Filets, Madras and Fish Net patterns. Variously in white, cream, Egyptian and Arabian. All are 45 inches wide. These are the regular and present sale prices:

35c & 40c Nets at **29c** — 45c to 60c Nets at **39c** — 60c to 75c Nets at **49c**

25c & 30c Colored Border Scrims 15c

CHARMING scrims, delightful for library, bed and dining room draperies. White, cream and ecru, with colored borders in floral, stripes, geometrical and novelty patterns. 40 inches wide.

Mossouls are the Best Oriental Rugs to be Had at a Moderate Price. Here are

$25 Mossouls at $18.50 — **$30 Mossouls at $22.50**

MOSSOUL rugs find favor with rug lovers on account of their great durability, great beauty of coloring, and their distinctly Eastern character. They come from about Mossoul, one of the oldest cities in Asia. They are woven by the women of the nomadic tribes that roam about Mossoul. The Mossoul rugs in this sale are splendid examples of the weavers' art. Sizes average about 3.6x6 feet. By reason of the March Sale the

$25 Rugs are **$18.50.** — $30 Rugs are **$22.50.**

All other Oriental Rugs in stock are reduced from a fifth to a third —20% to 35%, which translated, means a saving of $5 to $100 on each rug.

P. S.—Customers wishing to profit by the March prices on Oriental Rugs, and desiring more than the usual 30 days' credit can arrange terms to suit through our office.

9x12 Domestic Rugs
At Prices You'll Be Glad to Pay

—Axminster rugs are the best wearing domestic rugs made. There are, however, several grades of Axminster rugs. We have Axminster rugs in stock now, marked at $16.50, that we've seen advertised as "$25 Axminsters for $18.50." The

$25 Axminsters Here at $19.75

are gennine $25 Axminsters, not to be bought usually for a cent less than $25 anywhere. They are full 9x12 feet, in Oriental, Persian and Conventional patterns, in designs to harmonize with any color scheme. The sale of domestic rugs also includes

$27.50 Axminster Rugs at **$22.50**
$15 Seamless Brussels at **$12.50**

Oriental Rugs Cleaned & Repaired

—Mr. Artjur H. Semonian, who has spent his life weaving and dealing in Oriental rugs, is here to clean or repair Oriental rugs by the native process. This service is extended to all owners of Oriental rugs. Charges are moderate.

Spring Opening
Formal Exhibit of Authentic Styles Throughout the Store.

Before You Try on Your New Spring Suit or Gown, Have Miss Jackson Fit You With a Bon Ton Corset

BELTS are two inches larger, making it more imperative than ever that Milady be corseted before she chooses the rest of her wardrobe. For the new skirts have taken for granted that the waistline has disappeared—and to alter them would be to spoil their "architecture" entirely.

Women will be corseted from the waistline to the knees—or as far as is necessary to conceal the corset line and give the "uncorseted" appearance.

The Bon Ton Corsets

not only give this natural figure effect, but they also give bodily support and poise, permitting plenty of freedom for deep breathing.

Miss Jackson is here to explain

and demonstrate these truths by actual fittings.

Bon Ton Corsets are $3 to $25.

Catalog: Our corset catalog, illustrating and describing America's best corsets, will be ready in a few days. Send for a copy.

Pantalettes Take the Place of Petticoats

—Tight skirts have brought about this new fashion. The pantalettes are like long bloomers, each leg finished with an accordion pleated flounce. They permit more freedom from petticoats, and when one steps on or off a car nothing shows but the flounce. Developed of high-grade crepe de chines and jerseys in black and colors. $5 to $10.

Klosfit Petticoats:
Fit Without a Wrinkle

In cottons at $1 and $1.50.
Messaline or Jersey silk, $5.
Black, white and colors. (Second Floor.)

Rich's Table Linens
Tumble to Little Prices

—The quality of Rich's table linens justifies the first fair price to which they are generally held. But certain tariff changes cause the manufacturers to drop these patterns, and we drop prices accordingly.

—The linens come from one of the best manufacturers in Ireland. Grass bleached; perfectly woven of selected flax; every thread pure linen. Some twelve or more designs in bordered cloths.

$2.50 cloths, 2x2 yds., **$2.00.**
$3.13 cloths, 2x2½ yds., **$2.50.**
$3.75 cloths, 2x3 yds., **$3.00.**
$2.98 for $3.50 dozen napkins to match. 22-inch size. (Main Floor, Left.)

M. RICH & BROS. CO. M. RICH & BROS. CO.

RESOLUTIONS PRESENTED ON LOCKER CLUB QUESTION

Congregation of First Baptist Church Will Take Final Action Wednesday Night

Resolutions prepared by the board of deacons of the First Baptist church were read during the morning service in that church Sunday by Rev. C. W. Daniel, the pastor, and were deferred, to be acted upon at an adjourned meeting of the congregation Wednesday night. If they are adopted, then they will put squarely up to every member of the church who is also a member of any locker club the issue of exerting his influence within the club to make it law-abiding (if it is not), or to sever his connection with it.

Other than reading the resolutions, Dr. Daniel did not touch on the liquor or locker club questions. He devoted his sermon to the topic, "The Inseparable Love of God."

The resolutions were printed, with a history of their drafting, upon the back of the church calendar for the week, and in that form will reach all members of the congregation who were not present Sunday.

RESOLUTIONS IN FULL.

Following are the resolutions:

"Whereas, The character and standing of a church are involved in and determined by the conduct of its own members; and,

"Whereas, Voluntary membership in an organization places upon one the moral responsibility for the purposes and conduct of the same; and,

"Whereas, This church regards the traffic in and the use of alcoholic beverages, whether with or without the sanction of the law, as against public morals and opposed to the progress of the gospel of Christ; therefore be it

"Resolved (1) That it is incompatible with the principles and purposes of this church for its members to be identified with organizations which derive revenue for their maintenance from the sale of alcoholic beverages.

"(2) That, recognizing the place and value of social and commercial clubs in the life of the city, this church urges upon those of its members who are connected with such clubs the duty and opportunity of using their influence therein toward eliminating from the same any unlawful features that may obtain.

"(3) That in the event of the failure of such efforts to bring about these needed reforms in the club life of the city, the members of this church should promptly sever all connection with such clubs."

ASTIGMATIC EYES

Glasses can now be successfully fitted without dilating the pupils of the eyes. Folsom & Blanchard, Optometrists, 7 Alabama St., b'tween Whitehall & Broad. (Advt.)

DR. WALKER ANNOUNCES CALL TO LONG BEACH

Pastor of First Presbyterian Church Believes He Can Do Greater Good by Change

At the morning services of the First Presbyterian church Sunday Rev. Hugh K. Walker, the pastor, announced that he had decided to accept the call of the First Presbyterian church at Long Beach, Cal., and requested that his congregation join him in a petition to the Atlanta presbytery for a dissolution of the pastoral relations existing between himself and his church here.

A congregational meeting of the church will be held next Sunday morning to take action upon Dr. Walker's request and should it be decided to ask for the severance of the pastoral relations a special meeting of the Atlanta presbytery will be called to consider the matter.

In announcing his decision, Dr. Walker feelingly referred to his work here. He said that during the fourteen years of his pastorate at Los Angeles the climate of southern California had been very beneficial to Mrs. Walker's health, and that while he felt it would be to her advantage to return there this was not the controlling motive which had decided him to accept the Long Beach call. He declared that he was sincerely convinced that he could be of greater service in God's work out on the Pacific coast than in Atlanta, notwithstanding his life here had been exceedingly pleasant.

Dr. Walker paid a high tribute to the local church and its membership and urged that it go forward with its plans to move the church to Sixteenth and Peachtree streets.

The Long Beach church has a membership of 1,000 and a church building which cost more than $100,000.

COUPLE GETS MARRIED AND SURPRISE FRIENDS

Clifford Baisden and Miss Mina White Also Give Best Man Surprise

Too impatient to await the date of their wedding, which was set for some time in May, Clifford J. Baisden and Mrs. Mina J. White, of West End, Monday surprised all their friends by quietly getting married. Nobody was present but the couple, the minister and a close friend of the groom's, and nobody knew of it in advance except the friend, Mr. Aubrey Milam.

Mr. Baisden called up Mr. Milam and told him that the wedding was going to take place in a very short while at the First Baptist church, and for him to come and be best man. That was the first Mr. Milam had heard of it, but he went. As soon as the party had assembled Dr. C. W. Daniel performed the ceremony.

Mr. and Mrs. Baisden left for New York, and left it to Mr. Milam to break the news to friends of both.

The groom is a member of the firm of C. J. Baisden & Co. and is a Shriner and an Elk.

DECATUR TRADE BOARD HOLDS MONTHLY SESSION

The members of the Decatur board of trade met at the Hotel Winecoff at 1 o'clock Monday afternoon for the monthly get-together luncheon. W. J. Dabney, president of the board, reviewed the last year's work of the organization, and Charles D. McKinney, chairman of the ways and means committee, announced the 1914 program.

PUCKETT DAMAGE SUIT POSTPONED BY COURT

The case of H. E. Puckett, who is suing for $30,000 damages against the Southern railway, R. L. Cowan, Samuel Smith and J. N. Biddy for injuries received in a wreck in the north Inman yards October 26, 1911, was postponed Monday by Judge H. M. Reid, of the city court, until March 28.

HOTEL MEN MAKE MERRY DRESSED IN GARB OF CHEFS



—Staff Photo by Winn.

HERE ARE THE GAY BONIFACES.

Members of the Atlanta Hotel Men's association, who were guests of Manager A. R. Keen, of the Georgian Terrace hotel, at a unique beefsteak dinner recently. The affair was strictly informal, much to the discomfiture of J. L. Barnes, J. F. Letton, H. N. Dutton, Lee M. Jordan and Fred Houser, who arrived on time with long-winded speeches in their systems. The feat of riding "Balaam," shown on the right, doing the tango in its fifty-seven varieties, and other evolutions of the terpsichorean art, precluded even the remotest possibility of a speaker venturing to assume the attitude of the after-dinner monopolist.

ASSOCIATION TO TELL OF FIGHT ON TUBERCULOSIS

Fifth Annual Meeting Finds Much Telling Work Done

A splendid showing of work done and results accomplished despite meager fiancial support, will be made at the fifth annual meeting of the Atlanta Anti-Tuberculosis and Visiting Nurse association, which will be held at the Carnegie Library next Thursday, March 12, at 4 o'clock in the afternoon.

The association has waged its campaign in Atlanta now for a period of six years, and interesting information will be given relative to the progress made within that time.

President Hugh M. Willet, of the association, will give a general summary of the work accomplished in the battle against tuberculosis in Atlanta, and his report will be supplemented by statements from the financial, educational, medical and relief departments.

An interesting feature will be a statement by the superintendent of the Battle Hill sanatorium as to the relation between that institution and the association, and showing the relative functions of each.

The state Tuberculosis Sanatorium at Alto, and its relations to local organizations, will be discussed by Dr. Parramore, superintendent of the state sanatorium.

Mrs. F. G. Hodgson, president of the Raoul Foundation, will report on the work done under this branch, and the summing up of the situation and the outlook for the current year will be presented by Kendall Weisiger of the executive committee. The annual election of officers will also be a feature of the meeting.

The meeting is not confined merely to members of the association, but a cordial invitation to be present is extended to all persons who are interested in the fight against tuberculosis.

GREEK WAR PICTURE TO BE SHOWN IN ATLANTA

Said to Be Only Real Picture of Modern Warfare

What is said to be one of the most interesting motion picture films that ever has come to Atlanta will be shown next Tuesday, Wednesday and Thursday at the Grand theater. It is called "With the Greeks on the Firing Line," and depicts actual scenes taken on many a bloody battle field of the Graeco-Bulgarian war.

It is claimed that this is the only real picture of modern warfare ever started since the invention of cinematography. None of the pictures is posed, but all show war as it really is, cavalry charges, infantry storming a height in the teeth of shrapnel fire, with the dead and wounded plainly visible in the picture as they topple over, a bayonet rush, artillery in action, the Red Cross at work, a camp being shelled, and views of camp and field ravaged by the enemy.

The operator who took the pictures risked his life daily, and declares he is willing to give $20,000 to anybody that can prove a single part of them is faked.

PERMANENT CLUB FORMED BY "BELL HOUSE BOYS"

The famous "Bell House" established as an institution by the late Mrs. Emma Bell, will become a monument to her memory. Decision to continue it was reached Sunday at a meeting of the "Bell House Boys." They organized a club and elected officers, empowering these to manage the house. Charles E. Currier was elected president, Lauren Foreman was chosen temporary secretary, and the following governing committee was selected: W. W. Kingston, Major L. L. McCleskey and Thomas J. Lyon.

GOD DOESN'T RELY ON JURIES, SAYS PASTOR

In his sermon Sunday morning on the subject "God's Prohibition Law in Eden," Dr. A. R. Holderby, pastor of Moore Memorial church, said: "The prohibition law enacted by the Georgia legislature is God's law and not man's, and the man who violates that law has as much guilt as Adam and Eve, and he will be sure to receive the punishment whether a 'grand jury' returns a 'true bill' or not. God is not dependent upon the grand juries."

Setter Dog Killed By Engineer Quail; Mr. Pointer Saw It

Anniston Man Takes to Court Case With Many Tangles in Names

(Special Dispatch to The Journal.)

ANNISTON, Ala., March 9.—E. W. Bullard, a well known cotton man of this city, was plaintiff in a suit against the Southern railway in the city court of Anniston Saturday. The road was being sued on the charge of killing a setter birddog. The engineer alleged to be the offending party was named Quail and the chief witness for plaintiff was named Pointer. Judge T. W. Coleman "set" on the case.

J. F. HOLLINGSWORTH DIED EARLY TODAY

Widely-Known Atlantian Who Was Active in Presbyterian Church Affairs

Mr. James F. Hollingsworth died at an early hour Monday morning at the residence of his son, A. J. Hollingsworth, 30 Albemarle avenue, following a brief illness. He had been in failing heal for several years, but was confined to his bed only a few days prior to his death.

Mr. Hollingsworth came to Atlanta about thirty-five years ago. He was an elder in the old Third Presbyterian church, now the Moore Memorial church, but of late years had been associated in the First Presbyterian church. He lived a life of exemplary piety and godliness.

Surviving him are four sons and three daughters, all of whom were at his bedside when he passed away. They are Mrs. George T. Lewis and Mrs. Martha F. Hall, of Atlanta, and Mrs. R. H. Knapp, of Bartow, Fla.; A. J. and J. V. Hollingsworth, of Atlanta; C. N. Hollingsworth, of Dalton, Ga., and Rev. W. F. Hollingsworth, of Glode Valley, North Carolina.

The funeral will take place at 10:30 o'clock Tuesday morning at the residence, and interment will be in West View cemetery.

M. O. JACKSON WELL ON ROAD TO HIS RECOVERY

Friends of Telephone Manager Glad to Know He Will Soon Be Out Again

The manuy friends of M. O. Jackson, general manager of the Southern Bell Telephone company, are pleased to learn that he is recovering from a severe illness and will soon be able to leave the hospital for his Myrtle street home.

Mr. Jackson has been ill for several weeks and was operated on for appendicitis at St. Joseph's infirmary two weeks ago. He is rapidly regaining his strength now much to the delight of friends and business associates.

JURY OF PHYSICIANS BRIGHT'S DISEASE

"They were not genuine cases of Bright's Disease." Then how about cases like this?—

R. C. Pell, cor. Broadway and Battery Sts., is the manager of one of San Francisco's big corporations. His son had Bright's Disease. He called two physicians, one of them an Army surgeon. Usual albumen and patient swollen with dropsy. The doctors declared the case incurable. The father thereupon ordered Fulton's Renal Compound administered. Patient began to mend and in six months was so well his father could hardly credit it and had two other physicians examine the patient and analyze samples. Both reported normal.

Thus a jury of physicians decided the patient had Bright's Disease and was incurable and another jury of physicians later determined his recovery. As to permanence, this was nine years ago and patient is in business in San Francisco at this writing, (Feb. 1914.)

The ability of Fulton's Renal Compound to reduce albumen in many cases of Bright's Disease is not a matter of opinion but a FACT IN PHYSICS and we will mail formula for albumen test that will show the percentage from week to week. As the albumen declines improvement commonly follows, recoveries having been reported in thousands of cases. Formula and literature mailed on request. John J. Fulton Co., San Francisco. Edmondson Drug Co., 11 N. Broad St. and 106 N. Pryor St., Atlanta, are local agents.—(Advt.)

NOMINEES ARE BATTLING DESPERATELY FOR VOTES

Contest in Journal's Easter Gift Distribution Has Begun in Earnest

With Easter only five weeks away the balloting for The Journal's Easter gifts was actually commenced, and by the end of the week the battle of votes will be on in earnest.

The voting score published yesterday gave no indication of the relative strength of the various participants and it will probably be several weeks before any fair guess on the probable leaders can be made. It is anybody's race today and those at the bottom now may be among the winners at the finish.

There have been many expressions of surprise at the number of the nominees participating, over 600 in all, and The Journal's Easter Gift distribution is certain to go on record as the biggest and most important campaign of its kind in the history of the south. The gifts represent actually over $10,000 cash expenditure on the part of the publishers, with no inflated valuations.

The high character of the participants is especially noteworthy, and this will lend added interest to the affair, as all the participants have numerous friends who desire to see them win and who will rally strongly to their support.

Everybody will enjoy taking a part in this race to some extent. Pick a favorite and if you have votes to give, pass a smile and a bit of encouragement along with them.

Say They Stole Mail

Two negro mail porters at the Terminal station were arrested Monday morning charged with stealing matter from the parcel post. The negroes are Cornelius Franklin and Sam Gibbs.

SECRET PASSAGE LEADS TO TRAIL OF WHISKY

Police Find Sliding Panel in Home of J. V. Fain and Confiscate Seventeen Cases

In a raid made on the home of J. Vance Fain, 288 Simpson street, Sunday afternoon, a secret room, to which entrance could be gained only through a sliding panel in the back of a clothes closet, was found filled with cases of whiskey.

Patrolmen J. D. Dorsett and N. F. Roberts raided the house after four negroes, arrested for being drunk on the streets Saturday night, had confessed that they bought the liquor from Fain.

The officers searched the house and were about to leave, when a careful hunt was made in the closet of Fain's bedroom, on the second floor. No whiskey was discovered in there, but the sliding door was found. Passing through this, the officers found themselves in a back room, in which were seventeen cases of whiskey, containing pints and half pints, and many empty cases.

The patrol was summoned and the whiskey carted away. The neighborhood near the Fain residence on Simpson street is a good residential one, and the sight of the police patrol carting away whiskey cases on Sunday afternoon caused considerable excitement.

Fain was taken to headquarters, where he gave $1,000 bond. He will appear before Recorder Broyles Tuesday morning. His wife was also charged with keeping a blind tiger, but, because of the fact that she has a little baby to care for, she was not arrested. The charges were served on her, however, and she will appear with her husband in police court Tuesday.

HARRY HOLLAND TO FACE THEFT CHARGE IN CHICAGO

Man Acquitted on Pickpocket Charge Is Taken Back for Trial

Harry Holland, alias Willie Newman, alias Willie Nelson, alias Harry Hollander, arrested as a pickpocket in the crowd around the recent fire in the McKenzie building, next the Piedmont hotel, was taken to Chicago by Detective Peter all, of the Chicago force, Monday.

Holland was recently tried before Judge Calhoun, of the criminal court of Atlanta, on the pickpocket charge, but was acquitted because of lack of evidence. He was held for the Chicago authorities.

Detective Hall states Holland was captured by him last October for stealing valuable furs from a woman in a cab. Holland, then released on bond, skipped town, says the detective.

The Atlanta police think he is wanted in many places, because of his resistance to having his photograph taken for the orgues' gallery here. Because of this the photograph was sent to nearly every city in the country. Chicago was the first to respond.

MORE MONEY IS SENT TO FUND FOR STRIPLING

Another subscription has come to The Journal office for the family of Edgar Stripling, the man who was brought back to Georgia in 1911 to serve a murderer's term on the prison farm after he had lived for thirteen years as chief of police in Danville, Va.

Stripling has given up hope of pardon and life, alike, on the prison farm, and his family is destitute, as was told in The Journal's Sunday magazine. It was this story that has prompted Mrs. Will Ballard, of Rutledge, Ga., to send $5 for his family, she writes.

Board Vacancy Filled

Governor Slaton Monday appointed W. D. Hammock, of Coleman, Randolph county, a member of the board of directors of the Georgia exp eriment station, to succeed the late R. F. Crittenden, of Shellman, representative on the board from the third congressional district.

DEATHS AND FUNERALS

MRS. DANIELL'S FUNERAL.

The funeral of Mrs. Carrie Belle Daniell, who died Sunday morning at her residence near Bolton, will be held Monday afternoon at 2 o'clock at Collins Memorial church, Rev. W. H. Clark officiating. Interment will be in Hollywood cemetery. Mrs. Daniell was forty-six years old. She is survived by her husband, D. P. Daniell, three sons, Sydney, Lofton and Virlyn; four daughters, Mrs. H. L. Wilson and Misses Reggie Sue, Jessie and Gladys Daniell; her mother, Mrs. William Lomas, of Washington, two sisters and one brother.

PHILIP FECKONREY.

The funeral of Philip Feckonrey, the two-year-old son of Mr. and Mrs. Michael Feckonrey, who died Sunday at a private sanitarium, will be held at 3 oo'clock Monday afternoon from Bloomfield's chapel. Interment will be in West View cemetery.

MR. GEORGE HANGROANIS.

The funeral of Mr. George Hangroanis, who died Sunday in a private sanitarium, will be held Tuesday afternoon at 2:30 o'clock from the Greek Catholic church.

MR. JOHN ELMER TINNEY.

The body of Mr. John Elmer Tinney, who died Sunday morning at the residence, 337 Grant street, will be taken to Roswell, Ga., for interment. Funeral services were held at the residence at 9 o'clock Monday morning by Rev. Dr. Kelly. Mr. Tinney was twenty-nine years old. He is survived b his parents, Mr. and Mrs. John E. Tinney, and one brother and one sister.

MR. JAMES B. SMITH.

The funeral of Mr. James B. Smith, who died Saturday at his residence at Adamsville, will be held at 11 o'clock Monday morning from his home. Interment will be in the family burying ground. Five daughters survive Mr. Smith.

MR. CHARLES H. CARSON.

The funeral of Mr. Charles H. Carson, who was killed in Macon, was held at 9 o'clock Monday morning from Harry G. Poole's chapel. Interment will be at Smyrna, Ga.

MRS. FRANK GIBSON.

The funeral of Mrs. Frank Gibson will be held at 1 o'clock Tuesday afternoon at the First Methodist church of Smyrna, Ga., with interment in the Smyrna cemetery.

MISS KATHLEEN TYSON.

Miss Kathleen Tyson, aged seventeen years, died Monday morning at 5 o'clock at a private sanitarium. She is survived by her father and mother, Mr. and Mrs. Moses B. Tyson; three brothers, Mugh, Edgar and John Tyson; and one sister, Miss Louise Tyson. The body is at Patterson's chapel and funeral arrangements will be completed later.

MRS. SUTTLES' FUNERAL.

The funeral of Mrs. Alfred L. Suttles, who died Saturday night, will be held Monday morning at 11 o'clock from the residence, 194 Lee street. Rev. Wallace Rogers will officiate, assisted by Rev. J. F. Purser. Interment wil be in Oakland cemetery. Mrs. Suttles was forty-four years old. She is survived by her husband, two sons, J. B. and W. A. Suttles; four brothers, H. C. aand J. A. Fischer, of Atlanta, and W. K. and J. E. Fischer, of Texas, and one sister, Mrs. G. W. Huie, of Atlanta.

MRS. BARTON'S FUNERAL.

The funeral of Mrs. Amanda Barton was held Sunday afternoon at 3 o'clock from the residence, 225 Hill street, Rev. B. F. Fraser officiating. Interment will be today in Masters cemetery. Mrs. Barton was eighty-eight years old. She is survived by one daughter, Mrs. John Whitaker, and eleven grandchildren.

MISS SUSIE CLINTON.

The funeral of Mrs. Susie Clinton, who died Sunday, will be held at 10 o'clock Tuesday morning. Interment will be in West View cemetery. Mrs. Clinton was fifty-nine years old.

MRS. ALLISON'S FUNERAL.

The funeral of Mrs. Emma Allison will be held Monday afternoon at 3 o'clock from the residence, 106 Whitehall terrace, Rev. L. O. Bricker officiating. hTe body will be sent to Dalton, Ga., for interment. Four sons, four daughters and one sister survive Mrs. Allison.

MISS JULIA KERSEY.

The funeral of Miss Julia Kersey will be held Monday afternoon at 2 o'clock from Red Oak church, Rev. Hamp Dodson officiating. Interment will be in the churchyard.

L. T. CHEEK.

L. T. Cheek, the three-year-old son of Mr. and Mrs. A. D. Cheek, died Monday morning at the residence, 742 Glenn street. The body was taken to Greenberg & Bond's chapel and will be sent to Martin, Ga., for funeral and interment.

MRS. FANNIE STEARNS.

Mrs. Fannie Stearns died Monday morning at the residence of her daughter, Mrs. G. C. Goza, at 915 East North avenue. She is survived by several daughters and grandchildren. The funeral will be held at 10:30 o'clock Wednesday morning from the residence, and interment will be in West View cemetery.

L. E. SPEER IS NAMED FORT WORTH POSTMASTER

WASHINGTON, March 9.—President Wilson has selected L. E. Speer to be postmaster at Fort Worth, Tex. Representative Calloway, who saw president in the interest of another candidate, learned that Speer's nomination would be sent to the senate today.

TUESDAY AT Rogers'

California White Banner Yellow Cling Peaches, can..... Limit 4 cans.	12½c
Good Head Rice, 4 pounds.....	23c
Good Head Rice, 8 pounds.....	45c
Good Head Rice, 16 pounds.....	85c
Two 10c cans Heinz' Baked Beans.....	16c
No. 2 Heinz' Baked Beans.....	12c
Pints Red Wing Grape Juice.....	18c
Quarts Red Wing Grape Juice.....	35c

This is the best Grape Juice we have ever sold.

400 boxes O. K. Brand Golden Russet Florida Oranges, dozen 15c, 19c, 24c

Fame Brand Large Red Tomatoes and Sweet Green Peppers; No. 3 size cans..... 15c

New size Quaker Oats; three times the size of the small..... 21c

Post Toasties..... 8c

Better Bread; all that the name implies; and the price is right; loaf..... 3½c

The 43 Rogers Stores

9	N. Broad	72	Whitehall
11	Ponders	114	Capitol
109	Peachtree	183	W. Mitchell
32	Williams	195	E. Georgia
116	E. Pine	213	S. Pryor
121	Edgewood	236	Capitol
122	W. Peachtree	280	Oak
132	Forrest	355	S. Pryor.
248	Houston	369	Boulevard
161	Peachtree	427	Grant
276	N. Boulevard	439	Whitehall
300	Hemphill	463	Stewart
309	Ponce de Leon	464	S. Pryor
347	Peachtree	466	Woodward
361	Euclid	31	S. Pryor
380	Marietta	18	N. Forsyth
402	Luckie		Marietta, Ga.
412	Spring		Newnan, Ga.
671	Highland		East Point, Ga.
812	Peachtree		Decatur, Ga.
33	Gordon		

Shop at the nearest Rogers Store



Spring Suits

Monday Morning Arrivals

$25

The ***Allen*** $25 suit special has ever had an enviable reputation. The present season we have shown finer suits, better materials and more desirable styles than any previous season that we recall, which we are able to sell at $25.

Today's arrivals eclipse even our most sanguine promise to you about $25 suits. It is worth your time to give us an especial call to see for yourself just what the advantages are in this latest arrived lot.

Navy blues, in poplin, prunella and serge; Shepherd checks, small pin checks in blue, black, beautiful browns, corn color and gray; brocaded worsteds and basket weaves are other popular fancy fabrics.

Moire in black and colors, also brocades and taffeta form fashionable trimmings.

$25

J. P. Allen & Co. ***51-53 Whitehall***



All Good padlocks are here for your Choosing

A teeny one for Kitty's collar, a big single fellow for the garage or barn door or powerful, burglar-defying padlocks—the keys of which are individual, without duplicates.

10c to $2.00

King Hardware Company

53 PEACHTREE STREET

MERCHANTS WILL LIGHT UP STORES FOR SHRINERS

Plans Are Being Made for Elaborate Light Decorations for Store Fronts

Evidence is at hand in the form of letters from Atlanta merchants to Potentiate Forrest Adair, of Yaarab temple, that those merchants are planning elaborate light decorations for their store fronts during Shrine week in May.

"Our own plans are lavish enough," said Mr. Adair Monday, "but it is plain that whatever we do is going to be matched in full measure by the occupants or owners of downtown store property."

Mr. Adair addressed a letter last week to all the downtown merchants and owners of downtown property, reminding them of the prizes offered by the local Shriners for the most striking decorations worked out in electric lighting. His object was to determine just how generally they are planning to decorate. The scores of answers that have reached him already are convincing that practically all, if not absolutely all, will be together in this matter.

"It is estimated there will be between 30,000 and 40,000 visitors in Atlanta that week," Mr. Adair wrote. "We have succeeded in getting the visitors to come, and our chief aim now is to make a good impression on them in Atlanta's behalf while they are here.

CO-OPERATION IS URGED.

"The local committee has appropriated thousands of dollars for the purpose of making a spectacular electrical display on our main streets. We are anxious to have every merchant and property holder in the business center join with us by decorating with electric lights, either permanently or temporarily, their buildings and places of business for the week."

Five hundred dollars in three prizes have been offered by the Shriners for the most attractive displays. The first prize will be $250, the second $150 and the third $100. The awards will be decided by a committee of ladies to be named later.

Only sixty days intervene before the time when these decorations must be ready. Much of the material to be used must be shipped into Atlanta. The Shriners' committee is urging all, therefore, to make their plans and order their work at once.

Local contractors are busy already with these details. Noble Goodman, a member of the Shrine in Seattle, Wash., and a corps of assistants, including two artists and a draftsman, arrived in Atlanta several days ago. They are specialists in electrical decoration, and with the sanction of the Shrine committee they are assisting the local contractors.

POLICE HELP WOMAN AND SMALL CHILDREN

Mrs. Williams Arrives Here to Meet Husband, but He Fails to Appear

Mrs. Florina Williams, a pretty young woman, twenty-three years old, arrived in Atlanta Sunday afternoon from Greenwich, S. C., with two little children, expecting to meet her husband, who had written for her to come.

Instead, she found no one at the station. After waiting for nearly an hour, she became hysterical, and her tears and sobs attracted the attention of Patrolman A. D. Bell.

She told him that her husband, an automobile salesman, had written for her to come to him, saying he would meet her at the train. She was penniless and knew no one in Atlanta, so the patrolman took her and the two children to police headquarters, where Mrs. Mary Bohnefeld, the matron, cared for her.

Monday, after it was discovered by the police that her husband had gone to Leesburg, S. C., a purse was raised for Mrs. Williams and the children, and they will be sent back to Greenwich, S. C.

BIBLE CONFERENCE ENDS WITH SUNDAY MEETINGS

Dr. McClurkan's Address on "Power of Gospel" Last of Session

The Bible conference at the Baptist Tabernacle closed Sunday night with an interesting meeting at which Dr. Newton S. McClurkan, the well known Los Angeles evangelist, spoke. Dr. McClurkan's subject was, "The Power of the Gospel," and he made a strong argument for the dominance of Christ's influence in every man's life.

Sunday afternoon Dr. Camden M. Cobern, the archeologist whose research work gives much original data on the Bible, spoke on the proof of Christ's existence as evidenced by old manuscripts.

Sunday morning Dr. S. D. Gordon, of Philadelphia, spoke at the 11 o'clock service at the Tabernacle. He spoke of the need of control in a man's life, citing the points that need to be watched.

ATLANTA ELKS ENJOY DANCE AT THEIR HOME

Some 200 or more Elks and their ladies enjoyed the dance Saturday night in the home of Atlanta lodge No. 78. Miss Katherine Wheaton and Guy T. Murray, the professional dancers, who appear each evening at the super dansant of the Piedmont hotel, gave demonstrations of the latest dances during the early part of the evening. Miss Wheaton was complimented with a large bouquet bearing the card of the Elks, and a vote of thanks was extended to her and Mr. Murray. Dancing was continued until midnight.

THOMAS COUNTY MASONS TO MEET AT METCALFE

THOMASVILLE, Ga., March 9.—The Thomas county Masonic convention will meet in Metcalfe on Wednesday, the 11, and the opening meeting will be held in the park near the center of the town. There will be speaking and a big public dinner and the day will be made a festive occasion.

The principal address will be delivered by the Rev. J. M. Rushin, of Boston, grand treasurer of the state lodge. Grand Master George Glover, of Florida, will also be present and is on the program for an address. Business and degree work will be taken up in the afternoon and evening.

Negro Grabs Purse

Mrs. W. A. Durden, 97 Williams street, reported to the police Sunday that a negro man had snatched her purse, containing money and some trinkets, Saturday night in front of 137 South Pryor street.

IN LOCAL THEATERS

ATLANTA—Anna Pavlowa.
FORSYTH—Vaudeville.
BIJOU—"The County Sheriff."

(Criticisms of initial performances at the local theaters are written by members of The Journal staff. All other matter appearing in this column is furnished by the theater management.)

In New York and other big cities where the Pavlowa company has appeared this season critics have noted the feminine members of the big organization are quite as remarkable for beauty and figure as for their airy grace. "The Dance of Spring," which is one of the divertissements, or shorter numbers, on the program for Atlanta, has been called "an artist's dream of a Grecian idyl." Pavlowa opens her stay at the Atlanta tonight, remaining Tuesday.

That Pavlowa is not really a Russian dancer, but a universal dancer, is brought out by the program for Atlanta. Among the divertissements there are three dances in Grecian mode, one in Spanish, one Algerian, one Hungarian and one fragile little dance that belongs to no country but fairyland. The piece de resistance of the program, the bucolic farcical dance drama, "The Magic Flute," might take place anywhere. The other ballet, "The Invitation to the Dance," while having for its plot a love story that belongs to all the world, is Teutonic in its conception. A matinee will be played Tuesday.

Seats were placed on sale today for the famous "Ziegfeld Follies," said to be the largest musical comedy entertainment in the world, which is announced for presentation at the Atlanta Thursday and Friday, with matinee Friday. This will mark the first visit here of this celebrated institution, and the probabilities are that the S. R. O. sign will be displayed in front of the theater long before the curtain rises on the performance. The big cast comprises the names of 150 entertainers.

This week's Forsyth bill promises to be one of the cleverest of the season. It has been put together by the best qualified show builders and it is predicted it will prove to be one of the biggest hits in the history of the busy playhouse. There are some of the best known and best liked features in the Keith circuit and there are acts that have been wonderfully clever on the Orpheum circuit in the west.

One of the star acts will be the contribution of Laddie Cliff, "England's clever boy comedian," who is classed with the best singers and dancers in vaudeville. Ever since he was six years of age he has been before the footlights either in the musical halls of Europe or the principal theaters of America. He has been a star with the musical comedy successes in England and he was a feature with the Folies Bergere in America.

Harry Tighe and his collegians, will offer another of the star acts of the bill. The famous comedian has surrounded himself with a company of ten clever singing and dancing artists and will offer a miniature musical comedy he pleases to call "Taking Things Easy." Ismed, the sensational Turkish pianist, will be one of the features. This man arrived in New York some weeks ago direct from Constantinople and scored one of the biggest hits ever recorded along Broadway. He desired to tour America and was given a route that brings him to Atlanta, and theatergoers are going to have a treat worth while. Alberta Moore and Myrtle Young, two clever, pretty and entertaining singing and dancing comediennes, will help make the bill worth while, and Carl Ryan and Dora Early will sing themselves into good favor. Hill and Sylvina, sensational bicyclists, and Will and Kemp, acrobatic comedians, complete the bill.

ENTERTAINMENT PLANNED FOR ST. PATRICK'S DAY

An entertainment will be given at Marist college hall the evening of March 17, St. Patrick's Day. A one-act farce, "Box and Cox," will be presented and there will be music. The entertainment, which is under the auspices of the Ancient Order of Hibernians and their chaplain, Father Guinan, will begin at 8 o'clock.

At 3 o'clock in the afternoon there will be an entertainment for young people under 16, the feature of which will be an illustrated "Trip Trough Ireland."

HUNDREDS IN LINE TO BUY GRAND OPERA SEATS

First Day of Season Ticket Sale Gives Promise of Breaking Record

With hundreds of music lovers in line at Phillips & Crew's and the Cable Piano company, the opening day of the sale of season tickets for Metropolitan grand opera promises to break all past records.

The condition of the weather always affects the opening day of the sale and Monday's bright blue skies are unquestionably helping boost the first day's receipts. Not only were Atlantians in line, but scores had come from Marietta, Kirkwood, Decatur, College Park and other suburban communities to take their place in the ticket line. The sale opened at 9 o'clock and will open regularly every morning at that hour through March 28, when the sale of season tickets will end.

Prices this year are practically the same as last, ranging per season ticket from $21 to $7, and per ticket for single performance from $5 to $1. Attention is called to the fact that tickets for single performances cannot now be bought. This sale is exclusively for season tickets. The sale for single performances does not begin until April 6.

If the opening day's sale is a trustworthy indication, this year's Metropolitan opera season in Atlanta will be the most successful of the city's musical history.

HIGH SHOALS STORE DESTROYED BY FIRE

HIGH SHOALS, Ga., March 9.—Fire supposed to have caught from a spark from the chimney, fanned by a stiff wind, completely destroyed the storehouse occupied by James H. Lowe yesterday afternoon.

The loss will be between $5,000 and $7,000, partially covered by insurance.

NEWSPAPERMEN TO HOLD BIG CONVENTION

Interesting Program Arranged for Southern Assn. Conference in Atlanta

Some thirty or forty of the prominent newspaper men of the south will attend the convention of the Southern Newspaper Publishers' association in Atlanta next Monday and Tuesday. Atlanta newspaper editors and publishers are making arrangements for their proper entertainment. The meetings will be held in the Ansley hotel. They will last from 10 a. m. to 5 p. m., with intermissions for lunch. Buffet luncheons will be served each day for the visitors.

A banquet at the Piedmont Driving club will be tendered the members by their Atlanta coworkers Monday night. Other entertainments of more informal character will enliven the stay of the visitors.

F. W. R. Hinman, first vice president of the association, business manage of the Jacksonville Times-Union, will preside over the meetings, in the absence of President A. F. Sanford. General Sanford, publisher of the Knoxville Journal and Tribune, was operated upon for appendicitis the other day and will be unable to attend.

Don Seitz, business manager of the New York World, and Jason Rogers, publisher of the New York Evening Globe, are two of the prominent publishers who will attend the meetings. They will be heard in addresses on the business phases of newspaper work.

Card of Thanks

Mrs. W. A. Williams and family of the late W. A. Williams, deceased, wish to extend to their friends their sincere thanks for the many kindnesses extended them during his illness and death. The beautiful oral offerings were gratefully appreciated.

MRS. W. A. WILLIAMS.

Jury Trial



Overwhelming Verdict

A few months ago, a man in no way connected with the making of Postum or the marketing of coffee, wrote to quite a number of physicians all over the country asking their unbiased testimony in the case of **Postum vs. Coffee.**

The following excerpts from their letters constitute an overwhelming verdict

In Favor of Postum

"I have discarded coffee altogether in my family, and instead use Postum, which we find makes a rich, delicious drink, without any of the deleterious effects attendant on the continuous use of coffee."

"Our family have been users of Postum for a long time. We were very liberal coffee drinkers, but were conscious that coffee was harming us—our nervous system, digestion and heart action—so we quit the coffee and began using Postum. Now we relish it far more than we did coffee, and are all relieved of the old coffee troubles. As a physician I have induced several families to quit coffee and use Postum."

"Postum—when it is desirable to leave off coffee, on account of overstimulation or gastric disturbances."

"Postum has been used in my family nearly ever since it was placed on the market, and I recommend it to my patients. It is a nourishing drink. A great many families are giving their children Postum in place of coffee with best of results."

"I have used Postum in my family for years with the most satisfactory result—so much so that we have practically abolished coffee, and with it the coffee headaches, nervousness, and lying awake the best part of the night."

"I drink Postum every morning, and recommend it to my friends who have 'nerves' and indigestion."

"No more coffee for me. I am using Instant Postum and advise my patients to do likewise. I prefer it to the best coffee, and I have no more sour stomach attacks as I used to."

"For years I have been using Postum in the family and advocating it for my patients. I consider it to be exactly what its manufacturers claim for it. Postum is excellent in place of coffee where the latter is contra-indicated. The food value of Postum plays an important part when compared with coffee."

"Have had many cases that could not drink coffee on account of its reflex action on the heart. Postum always supplies the place of coffee without the bad effects."

"I have used Postum for the past eight years in place of coffee. Before that I was troubled with frequent bilious headaches due to excessive use of coffee, and was then advised to use Postum. Sinc that time I have not had a single attack, which effect I attribute entirely to Postum. I frequently recommend it to others, who experience equally gratifying results."

"Hardly a week goes by that I do not advise some patient with an irritable, acid stomach and nervous heart to stop at once the use of all coffee and take up the use of Postum, and always with good results."

"I am satisfied that coffee is responsible in a great degree for the premature breakdown of our active men and women. They suffer from caffeine poisoning. Of the truth of this there is not the shadow of a doubt. Our common sense tells us that the daily swallowing of caffeine—over-stimulating the heart and brain—will be followed by nervous depression, and finally by more or less disastrous results. I believe if people in general would use Postum as a beverage in place of coffee and tea their mental and physical condition would be much improved."

In the light of such testimony it would seem the part of wisdom to stop coffee and use Postum.

Postum is a genuine food-drink, made of whole wheat and a small percent of molasses. Contains the nutritious values of the grain, but is pure and absolutely free from the coffee drug, caffeine, or any other harmful substance.

Postum comes in two forms:

Regular Postum—must be well boiled to bring out its fine flavor. 15c and 25c packages.

Instant Postum—a soluble form. A teaspoonful stirred in a cup of hot water—with sugar and cream added—makes a delightful beverage instantly. 30c and 50c tins. The cost per cup of both kinds is about the same.

"There's a Reason" for POSTUM

—sold by grocers everywhere.

Save This List

$5,000.00 IN CASH AND PRIZES

For Labels and Sale Slips in

Journal's Merchants & Manufacturers' Selling Campaign

PRIZES FOR ORGANIZATIONS

First Grand Prize ..... $1,500 in Cash
Second Grand Prize ..... $1,000 in Cash
Third Grand Prize ..... $500 in Cash
Fourth Grand Prize—Kranich & Bach Grand Piano, valued at $800
Fifth Grand Prize ..... $200 Victrola

PRIZES FOR GROCERS, DRUGGISTS OR RETAIL CLERKS.

First Grand Prize ..... Twin-Cylinder "Flying Merkle" Motorcycle.
Second Grand Prize ..... Single Cylinder Motorcycle.

PRIZES FOR BOYS.

First Grand Prize ..... Pony, Cart, Harness.
Second Grand Prize ..... Pony, Bridle and Saddle

OTHER PRIZES FOR CHILDREN TO BE ANNOUNCED LATER.

SPECIAL NOTICE — Organizations can exchange votes with any one in the Individual Classes and any individual contestant can "team up" or exchange votes with Organizations. **Contestants must designate whom they wish to exchange with when regular votes are issued for labels and sale slips.**

SALE SLIPS

Enterprising Merchants—Whose Sale Slips Are Good for Votes. Sale Slips Are Good for One Vote for Each Cent Spent, Provided They Are Exchanged for Votes Within Seven Days From Time of Purchase.

A GOOD DRUG STORE
E. H. CONE, Inc.
60 WHITEHALL—19 N. PRYOR
Cash Register Checks and Receipted Bills Good for Votes.

"Look for the Tile Front Store."
J. E. HUNNICUTT & CO.,
53-55 North Broad St.
Tile Floor, Tile Wainscote, Mantels, Grates, Lighting Fixtures.
Receipted Bills Good for Votes.

A. L. CURTIS, DRUGS.
35 West Mitchell St.
Cor. Peters and Haynes Sts.
Cor. Peters and Trenholm Sts.
Cash Register Checks and Sale Slips good for votes.

STEINHEIMER CIGAR CO.,
19 Peachtree St.
Save Cash Register Checks.
PEACHTREE ST.

JAMES PHARMACY
Cor. W. Peachtree and North Ave.
Sale Slips Good for Votes.
JAMES DRUG CO.,
Peachtree, Pryor and Houston Store.
Cash Register Checks Good for Votes.

CRUICKSHANK CIGAR CO.
Peachtree and Pryor; Forsyth Bldg.
Whitehall and Mitchell Sts.
Ask for Voting Certificates.

I. M. BAME CO.
64 Peachtree St.
VICTROLAS AND GRAFONOLAS, VICTOR AND COLUMBIA RECORDS.
Ask for Voting Certificates.

ELYEA-AUSTELL CO.,
35 N. PRYOR
Automobile Supplies, Bicycles and Supplies, Motorcycle and Supplies.
Save Receipted Bill or Cash Register Check.

BYRD PRINTING CO.,
46-48-50 W. Alabama Street.
Lithographers, Printers, Binders.
Electrotypers, Steel and Copper Plate Engravers.
Receipted Bills Good for Votes.

GROCERS' PRODUCTS

Stone's Wrapped Cakes—Six kinds—save wrapper; 100 votes.
Purity Oats—save carton; 100 votes.
Crystal Gelatine—save carton; 100 votes.
Louisville Milling Co.'s Almixt-Self-Rising Flour — Save Sacks—Six-pound sacks 250 votes; twelve-pound sacks 500 votes; 24-pound sack 1,000 votes, and 48-pound sacks 1,900 votes.
Sauer's Extracts—save top end of carton having name of Sauer—100 and 250 votes.
Dolly Varden Flour—Save sacks—6-pound sacks 250 votes; 12-pound sacks 500 votes; 24-pound sack 1,000 votes; 48-pound sack 1,900 votes.
Meadow Gold Butter—Save wrapp ; 400 votes.
Red Diamond Eggs—Save carton—400 votes.
Temple Garden Tea—Save panel showing net weight 1-8-pound 100; 1-4-pound panel 150; 1-2-pound panel 300; 1-pound panel 600 votes.
Uno Coffee—Save label, 350 votes.
"Stonewall" Brand Coffee—Save carton—300 votes.
"Breakfast" Brand Coffee—Save carton—300 votes.
Block's Kennesaw Biscuit—Save wrapper—50 votes.
Block's Graham Wafers—Save wrapper—50 votes.
Block's Lemon Snaps—Save wrapper—50 votes.
Any of Block & Co. Crackers—Save wrapper 50 votes—100 votes.
Calumet Baking Powder—Save the enclosed slip in can—250 votes.
Domino Rice—Save empty carton—100 votes and 250 votes.
Hagan & Dodd Co.'s—Red Rock Ginger Ale—Save crown tops—50 votes. Lemo-Lime—Save crown tops—50 votes. Ko-Nut—Save tops—50 votes.
D. R. Wilder's Georgia Cane Syrups—"Uniform"—Save wrapper of can—100 votes—350 votes and 650 votes. "Bonita brand—Save wrapper of can—100 votes—200 votes—350 votes and 650 votes.
Uncle Sam Bread—Save trade-mark label—50 votes.
Faultless Starch—Save front panel of carton—50 votes and 100 votes.
Cleveland Macaroni Co.'s Products—Save end panels showing net weight.
Golden Egg Macaroni—Save end panel showing serial end.
Golden Egg Spaghetti—Save end panel showing serial end.
Golden Egg Noodles—Save end panel showing serial end.
Golden Egg Souplets—Save end panel showing serial end.
Golden Egg Ready Cut—Save end panel showing serial end. Good for 50 and 100 votes.
Swift & Co.'s Products—Swift's Borax—Save front panel—50 votes.
Swift's Pride Washing Powder—Save carton—50 votes.
Swift's Queen Regent Toilet Soap—Save carton—50 votes.
Swift's Jewel Compound—Save empty bucket—10 votes for each cent paid.
Swift's Silver Leaf Lard—Save guarantee wrapper inside can. No. 3s 500 votes. No. 5s 750 votes. No. 10s 1,250 votes. and No. 50s 6,400 votes.
Swift's Crescent Compound—Save guarantee wrapper inside can. No. 3s 350 votes. No. 5s 600 votes. No. 10s 1,200 votes. No. 50s 5,250 votes.
Schuhles' Grape Juice—Save labels from bottles—100 votes. 150 votes. 250 votes, 1,000 votes.
H. B. Cigars—Save band—50 votes.
H. B. Cigars—Box tops—2,500 votes.
Tacco Varnish—Save empty carton—250 votes, 500 votes.
Tacco Varnish—Save label on can—1,000, 2,000, 3,500 and 6,000 votes.
Webster Cigars—Save band—100 votes.
Webster Cigars—Save box top—2,500 votes—5,000 votes.
Sweet Violet Peas—150, 200 and 250 votes.
Sweet Violet Corn—150 votes.
Sweet Violet Succotash—150 votes.
Sweet Violet Spinach—200 votes.
Sweet Violet Beets—150 votes, 200 votes.
Sweet Violet Tomatoes—150, 200 votes.
Sweet Violet Lima Beans—200 votes.
Sweet Violet Squash—200 votes.
Sweet Violet Rhubarb—200 votes.
Gold Bar Asparagus—350 votes.
Gold Bar Lemon Cling Peaches—250 votes.
Gold Bar Apricots—250 votes.
Gold Bar Pineapple, grated—250 votes.
Gold Bar Pineapple, sliced—250 votes.
Gold Bar Pears—300 votes.
Gold Bar Green Gage Plums—250 votes.
Gold Bar White Cherries—300 votes.
Libby's Products—Sliced Dried Beef, Tomato Catsup, Evaporated Milk, Alaska Salmon, Boneless Chicken, Soups, Pork and Beans, Vienna Sausage, Olives, Preserves and Jellies. Save Labels. 10 votes for each cent paid.

DRUGGISTS' PRODUCTS.

S. S. White Dental Manufacturing Co.'s Dentaline—Save carton—250 votes. And Dentaline Mouth Wash—Save label from bottle—500 votes.
Whitman's Candies—Save box tops—500 votes, 600 votes, 800 votes and 1,000 votes.
Whitman's Cocoa—Save label—250 and 500 votes.
Dr. George Brown's Tasteless Cod Liver Oil—Save entire carton—500—1,000 votes.
Webster's Cigars—Save band—100 votes, save box lids, good for 2,500 and 5,000 votes.
Queen Regent Toilet Soap—Save empty carton—50 votes.
Tacco Varnish—Save empty carton 250 and 500 votes.
Tacco Varnish—Save label from can—1,000, 2,000, 3,500 and 6,000 votes.
H. B. Cigars—Save bands, 50 votes
H. B. Cigars—Box tops—1,250 and 2,500 votes.
Schuhles' Grape Juice—100, 150, 250, 500 and 1,000 votes.
C. N. Disinfectant—100, 250, 1,000 votes. Larger sizes good for 10 votes for each cent paid.

SPECIAL PRODUCTS.

Randall Bros.—Acton, Jellico, Blue Gem, Anthracite and furnace coals, voting certificates given with receipted bills on coal for domestic use only, at the rate of 10 votes for each cent spent. Votes are not allowed on coal for office buildings or steam purposes.
Tacco Varnish—A Varnish applied with a cloth—save empty cartons or labels from the can, votes at the rate of 10 votes for each cent spent.
Journal's Classified ads, when paid for at the time of insertion, are good for ten votes for each cent spent. Ask for voting coupon.
Empire State Bank—No. 19 So. Broad St.—1,000 votes for every dollar deposited in savings department. Save your voting certificate.
Exchange Your Labels, Sale Slips and Bank Certificates for Votes at Journal Office.

All votes counted on Burroughs Adding Machines—the most accurate known.

Phone 2000 Main or Atlanta 852 and a representative will call to give detailed information.

TEST OF NEW CREMATORY PLANNED NEXT SATURDAY

Destructor Company Wanted It on Wednesday—Mayor Names Saturday

The Destructor company on Monday filed with Mayor Woodward a request for a test of the new crematory on Wednesday.

Mayor Woodward replied that Wednesday in his opinion would not be a suitable day, but he would approve a test on Saturday.

The company and the city agreed several weeks ago to a test to be held on Saturday, but on account of wet weather the test was not held.

Three questions are to be determined by the test:

First, can the plant burn 250 tons of refuse in twenty-four hours, said refuse to contain not less than 45 per cent of pure garbage?

Second, can the plant, from the heat of this burning, generate sufficient steam to produce 1,500 kilowatts of electrical energy?

Third, can the plant do this at a cost not exceeding 25 cents per ton of refuse burned?

The refuse will have to be sorted previous to the test, so as to use the requisite proportions of pure garbage, trash, ashes, etc., as specified in the contract.

1,700 UNEMPLOYED ORDERED OUT OF CITY

Gen. Kelley and Army to Be Shipped Back to Frisco, Camp Insanitary

(By Associated Press.)

SACRAMENTO, Cal., March 9.—Three militia companies stood guard today to see that "General" Kelley and 1,700 unemployed men obeyed orders when a special train was made up to carry them out of the city. Citizens planned to ship the men back to San Francisco.

One hundred deputy sheriffs were sworn in. The state troops were to take no part in the movement of the men unless the police and deputies proved unable to handle the situation.

Kelley was notified that he was expected to take his men aboard a train. The marchers left San Francisco last week for the purpose, it was announced, of going to Washington, D. C., and have been camped on Southern Pacific property. Several other companies of militia from Stockton and other nearby points are expected to arirve today.

Assurance of militia aid and a declaration of martial law if necessary was given the authorities yesterday by Governor Johnson, contingent on the inability of the police to disperse the army.

The situation at the "army" camp Sunday was both ludicrous and threatening. Baseball games, boxing matches and impassioned oratory were features. Thousands viewed the camp.

Sanitation was becoming bad, city health authorities said, and it was asserted that if the army were permitted to remain it would become a menace to health.

TRIAL OF MRS. STOE BEGINS ON TUESDAY

The actual trial of Mrs. Annie Stoe, charged with violation of the Mann white slavery act, will not start in the federal court until Tuesday morning. At the hour of adjournment Monday afternoon a jury had not been completed. The charges against Mrs. Stoe are brought by Mrs. Annie Bond.

Ferocious-Looking Pug Is Pavlowa's Protector Along Peachtree Street



MLLE. ANNA PAVLOWA AND "BOUCHOK."

Famous Danseuse Arrives in Atlanta—Resembles Bright-Eyed Bird When She Chirps "Yes" in Answer to Question

Thin?

Well, that is a rather direct adjective to apply to the most famous dancer in the world, but should you describe Mlle. Anna Pavlowa as slender, you would have but a vague conception of how willowy and slight she seemed tripping down Peachtree street Monday morning on the way from the Winecoff hotel to the Atlanta theater, where she dances Monday and Tuesday.

She was almost lost in the great sable wrapped around her shoulders and appeared for all the world like some bright-eyed bird as she chirped "Yes! Yes!" to you over the soft furs.

"Yes! Yes!" is almost, not quite, the extent of Mlle. Pavlowa's English vocabulary, although she is reputed to have declared "ze turkey trot iz rot" and to be abominated above all else by a Russian danseuse.

Her chief companion in Atlanta, as in all her travels, is a fawn-coolred Pekinese pub who trotted soberly along at Pavlowa's side on the tip of a gleaming chain. If one judged him by his face, he would make a watchdog equal to Cerberus, but Pavlowa appears to love him even more on account of his wicked eyes and his vicious jaw.

"What is his name?" Pavlowa was asked.

"Bouchok," she replied. At least, that's the proper way to spell it. What Mlle. Pavlowa actually said is something else.

BLOUNT NAMED HEAD OF MACON B. P. O. E.

Annual Election of Officers Held at Meeting of Lodge No. 230

(Special Dispatch to The Journal.)

MACON, Ga., March 9.—At the regular annual election for officers of Macon lodge, No. 230, B. P. O. E., held last night, the following were elected to serve for one year: Exalted ruler—Knight—Hunter Pope; Esteemed Lecturing Knight—Bruce C. Jones; Secretary—L. J. Kilburn; Treasurer—A. F. Holt, sr.; Tyler—A. F. Holt, Jr.; Representative to Grand Lodge—John W. Blount; Alternate—R. C. Jordan.

THREAT MOORE IS VISITING WASHINGTON

BY RALPH SMITH.

WASHINGTON, March 9.—Threat Moore, Charles L. Redmond and his son, Morris Redmond, of Jackson, are in Washington on a sightseeing trip. They were at the capitol today and will return to Georgia tomorrow.

RACE NARROWS DOWN TO SEAWRIGHT AND RENFROE

Supporters of Both First Ward Citizens Are Claiming They Will Win

The race for alderman from the First ward to succeed the late John H. Harwell has narrowed down to J. R. Seawright and J. N. Renfroe, and the supporters of both are claiming they will win.

Mr. Renfroe was a candidate for councilman last fall against Charles N. Alverson and was defeated by a close margin. He was supported in that race by Mayor Woodward, and he has the support of the mayor in his present race for alderman.

Mr. Seawright is being supported by the anti-Woodward forces, both in council and out, among those who are understood to be lending their influence in his favor being Carlos H. Mason, former chairman of the police board, and Aldine Chambers, former councilman and candidate for mayor.

Alderman Harwell's place is to be filled by the general council, under a special charter amendment enacted two years ago by the legislature providing that vacancies in the general council shall be filled by the general council until the next regular election, which in the present case will be next December.

Thus Mr. Seawright and Mr. Renfroe are candidates before the general council and are making their campaign with the members of that body. The regular membership of general council is thirty. Alderman Harwell's death leaves twenty-nine, and the illness of Alderman Candler cuts this down to twenty-eight.

Accordingly, it will take fifteen votes to elect. In the event of a tie, Mayor Woodward will vote, as he did in the election of a police commissioner from the Seventh ward last Monday.

W. M. PONDER HEADS TIFT COUNTY FARMERS

(Special Dispatch to The Journal.)

TIFTON, Ga., March 9.—Permanent organization of the Tift County Farmers' association was perfected at the regular monthly meeting of farmers in Tifton Saturday with about 150 farmers in attendance. W. M. Ponder was elected president, J. W. Hollis vice president and J. L Herring secretary and treasurer

The meeting Saturday was principally devoted to fertilizers, though several talks were made on trucking. Prof. J F Hart addressed the farmers on fertilizer mixing, using the blackboard for chart illustrations

President Tift of the Truckers' association, called a meeting of that association for next Saturday

FARM DEMONSTRATOR TO WORK IN MITCHELL

(Special Dispatch to The Journal.)

THOMASVILLE, Ga., March 9.—County Demonstrator Ridge Rountree, of Mitchell county, has arrived in Camilla, and will take up his work for the county at once. He was accompanied to Camilla by J. G. Oliver, district agent of farm demonstration work for the state, who will remain a few days to introduce Mr. Rountree around the county.

Mr. Rountree will make a special study of conditions in itchell county with a view to helping the farmers in all problems which may come up in their work.

HOT WAR OPENED ON SALOONS OF CUTHBERT

(Special Dispatch to The Journal.)

CUTHBERT, Ga., March 9.—A. S. Perry and W. S. McWilliams, two citizens of Cuthbert, representing the Woman's Christian Temperance union, filed a petition with Judge W. E. Worrill, of the superior court, Saturday asking for a restraining order against the beer saloons here, charging that these saloons are blind tigers and nuisances.

Cuthbert has four saloons and is perhaps the smallest town in the state having licensed saloons.

LOVE'S TRIBUTE

To the memory of Mrs. John H. Jones.

No sadder message ever touched the heart of Calhoun than that which came with electric thrill on last Wednesday, doling into unwilling ears the story of death—the demise of one of our lovely daughters.

Jeffie Forsyth McDaniel! How that name recalls to us the shy, sweet ways of her early years—the downward glance of her sea-blue eyes—the lurking dimples of the rounded cheeks we knew in her girlhood, ere she left us for a new home, and later joined her fate to another in the sober realities of life. Like the violets she loved, her modesty was the companion of nobler virtues that unfolded in the dawning of her fated young motherhood.

The unwonted call came to her in the silent syllables of falling snow that she viewed from her window and read as a symbol of that immortality so soon to enfold her pure, young soul.

A cortege of loved ones bore her precious remains from the South Georgia home to Atlanta for a rest and wait in the quiet attraction of Patterson's chapel, which was a Mecca all the sad, sweet day for the gathering of Atlanta friends, whose responsive hearts expressed in many ways sincere sympathy and grief at the blight of an earthly frost on the half blown bud they so much loved and admired as she unfolded in their midst.

In compliance with every wish, quickened activities, inspired by sympathy and friendship, soon made ready the Calhoun of Mrs. Logan Pitts for the sad reception of the stricken party and their sacred charge.

Here, in the home of a devoted, inspiring sister, on her bier of uncounted roses and love, Jeffie lay, amid every token of thought and hallowed memories, as if content in sleep, hushed by the lullaby of muffled tears.

The closing service of the morning, perfect in simplicity and beauty, was conducted by Rev. F. K. Simmes, of Dalton, a former pastor.

After his impressive reading of the Presbyterian service for the dead, with a selection from Proverbs, 31st chapter, on the ideal woman, then followed, amid the ascending influence of encircling sweetness, the partial versing of the hymns, "Jesus, Lover of My Soul," "Jesus, Savior, Pilot Me," sung in quartette after tender words of prayer from Revs. Mann and MacKay; the holy pathos of the benedictus—the exit from the home—the white casket with its pall of choicest blooms, borne by Calhoun's young manhood down a parted line of flower-bearers to the gate. At last the winding of the silent procession by the terraced grounds of Jeffie's childhood home, then to the last resting place, above material din, beside a brother, gone before.

"Earth may change, but God and the soul stand sure." All that was and is of our cherished young friend shall ever be enshrined in sacred memory—a balm for aching hearts.—(Advt.)

SAY FAIN DOES NOT LIVE IN SECOND WARD

Opponents of Candidate for Police Board Chairmanship Question His Right on Board

Certain council members who are inclined to oppose the election of W. P. Fain to the chairmanship of the board of police commissioners are raising the point against Mr. Fain that he is not a resident of the Second ward, from which ward he was elected to membership on the police board.

Inasmuch as residence in the ward which a board member represents is a condition precedent to his eligibility, the point is liable to have a serious effect on Mr. Fain's candidacy for the chairmanship of the board, as well as upon his membership on the board, should the council members press it.

The police board chairmanship is still up in the air and still has the politicians guessing. According to the prevailing "dope," Mr. Fain has five votes Robert T. Pace has four votes, and W. A. Vernoy has three votes.

These votes are said to line up as follows:

For Fain—Baskin, Fain, Smith, King, Dixon.

For Pace—Pace, Clarke, Colcord, Mayor Woodward.

For Vernoy—Vernoy, Garner, Johnson.

The friends of Mr. Fain are urging him to "stand pat" and decline to shift either to Vernoy or Pacefl The Pace either to Vernoy or Pace. The Pace to retire until it should appear impossible for him to be elected. The Vernoy supporters hold the key to the situation. If they should switch to Fain they would elect him. If they should switch to Pace they would elect Pace.

The election will take place at the meeting of the police board Tuesday night, and Mayor Woodward will preside during the election.

PARENTS RETURN TO FIND DAUGHTER IS MARRIED

Mr. and Mrs. W. D. Hoffman, However, Give Young Couple Blessing

When Mr. and Mrs. W. D. Hoffman returned to their home in Ansley Park Sunday, after a trip to Florida, they were greeted with the news that their daughter, Virginia, had decided to become Mrs. Lott Warren during their absence and actually did so Saturday evening at St. Phillip's cathedral, Rev. C. T. A. Pise performing the ceremony.

Mrs. Warren was one of the most charming members of the younger society set, and while there was no strong parental objection to her marriage to Mr. Warren, her parents had told the young people to "wait awhile."

But Dan Cupid is almost as notorious as Father Time in that respect, wherefore Mr. and Mrs. Warren are now on their way to Winter Grove, Fla., where Mr. Warren owns an orange grove, to spend their honeymoon.

3,500 EGGS ARE COMING FROM CHINA

VANCOUVER, B. C., March 9.—The Canadian Pacific steamship Empress of Asia arrived today with 2,500,000 Chinese eggs consigned to places in the United States.

CITY PHYSICIAN IS SUED FOR ERRONEOUS DIAGNOSIS

C. W. Miller Charges Dr. Kennedy Sent Baby, Free of Smallpox, to Pest House

Sensational allegations are contained in a suit for $2,700 damages filed in Fulton superior court Monday afternoon against Dr. J. P. Kennedy, Atlanta's city health officer, by Charles W. Miller, a cotton buyer.

Miller alleges that on December 13, 1913, Dr. Kennedy ordered that Miller's nine-months-old son, Raymond, be taken to the smallpox hospital, known as the pest house; that the baby did not have the pox, but was suffering from scarlet fever; that Dr. Kennedy refused to allow another physician to consult with him in the diagnosis of the case, but ordered the baby taken to the pest house; that it was taken there and kept there for seventeen days; that because of its tender age its mother had to go with it; that the plaintiff was compelled to give up his work of cotton buying at his busiest season and give his attention to the care of his four other children; that as a result of his child and its mother going to the pest house the neighbors jeered and laughed at him and that his four other children to such an extent they were compelled to move their residence.

Miller declares in his suit that when he asked Dr. Kennedy to consult another physician the city health officer replied: "It makes no difference what any other physician says, if I say the child must go to the pest house, it must go."

"And," goes the suit, "to the pest house it did go."

It is contended by Miller that Dr. Kennedy knew within one week that the baby did not have smallpox, but that Dr. Kennedy kept it in the pest house for seventeen days, "with the intent and purpose of having it contract the disease to the end that the mistake of the said Kennedy might not be discovered."

Miller characterizes Dr. Kenedy's action as arbitrary, oppressive and malicious, and in disregard of the plaintiff's rights.

The attorneys who filed the suit for Miller were F. M. Powers and J. H. Leavitt. Judge Pendleton has set the case for the first Monday in May.

DR. KENNED'S STATEMENT.

Dr. Kennedy was called up by The Journal at his residence and asked if he cared to state his side of the case. He said the less said about the case the better, because in his opinion the publication of the health department's troubles with smallpox patients, vaccinations, etc., hampers the work of the department.

"I diagnosed the child's case as smallpox," said Dr. Kennedy. "They asked me if they could call in another doctor and I told them they could call in several if they wished, but under the law I would have to pass on the case finally, this being my official duty as city health officer. I am not surprised that Mr. Miller has filed suit against me, as I had heard he took his complaint to one of two lawyers and they advised him he had no grounds for a suit. I cannot be held personally liable for what I do in the discharge of my official duty."

Many Moonshine Cases

At the session of the federal grand jury Monday morning a number of indictments were returned, most of them being for moonshine cases.

PLAN REVIVAL OF GAME PROTECTIVE ASSOCIATION

Letters Sent to Sportsmen All Over State Urging to Attend Meeting Here

A movement to revive the Georgia Game Protective association is under way. Howard Bucknell, the well known Atlanta sportsman, has requested the co-operation of State Game Commissioner Charles L. Davis in this movement and they are now mailing out letters to leading sportsmen in every section of the state urging them to attend a preliminary meeting in Atlanta.

At this meeting it is proposed to arrange for a big reorganization meeting, to be held during the spring, at which the old association will be revived and made into a militant organization for the protection of game and enforcement of the game and fish laws. It is proposed that there shall be a state organization with branch organizations in every county.

Messrs. Davis and Bucknell would have the association study the present game laws and recommend amendments to the legislature which will greatly strengthen these laws.

The old association has not held a meeting in nearly two years.

HOW A BROOKLYN GIRL Got Strong and Well Again

Grace D. Lamb, of Brooklyn, N. Y., says: "I was all run-down and on the verge of nervous prostration. I could not sleep for pain in my back. In all I was a wreck. A friend told me what Vinol had done for her little girl so I tried it. I noticed an improvement after the first bottle. I could sleep well, my appetite improved, and after taking three bottles I am strong and well again."

Vinol is the most efficient strength creator for such women. It is the medicinal elements of the cod's livers contained in Vinol aided by the blood making and strengthening properties of tonic iron which makes it so far superior to all other tonics to build up health and strength for weak, tired, ailing women. It contains no oil and has a delicious taste.

We give back your money if Vinol does not do all that we claim. Elkin Drug Co., Atlanta, Ga.

P. S. If you have any skin trouble try Saxo Salve. We guarantee it.

(Advt.)

Hotel

Collingwood

West 35th Street,
NEW YORK CITY.
SETH H. MOSELEY.

Half Blk. from Herald Sq. & 5th Av.

In midst of leading department stores and theaters.

Select accommodations for discriminating people with personal attention and service impossible in the larger hotels. Your patronage is earnestly solicited.

Room without bath.....$1.50
Room without bath for two..$2.00
Room with bath.....$2.50
Room with bath for two....$3.00
Parlor Bedroom with bath..$5.00

Special attention given to ladies and families. Restaurant at moderate prices.

JACOBS'

The Store of Opportunities

THIS STORE was the pioneer in drugs at cut prices---combining fair prices, dependable merchandise and skilled store service.

This store has never been successfully imitated. It remains unique, unrivalled, unexcelled in service, prices and stocks.

Timely Articles---Attractive Prices

If you are interested in The Journal's M. & M. Contest, you can secure many votes on these items and buy them this week at reduced prices:

25c S. S. White Dentaline....15c
$1.00 Dr. Geo. Brown's Tasteless Cod Liver Oil.....59c
15c (pt.) Red Rock Ginger Ale.....10c
25c (qt.) Red Rock Ginger Ale.....15c
5c H. B. Cigars, 3 for.....10c
10c Sauer's Extracts; Lemon or Vanilla, 2 for.....15c
25c C.-N. Disinfectant.....15c
50c C.-N. Disinfectant.....29c
5c Swift's Arrow Borax Soap, 3 for.....10c
5c Swift's Queen Regent Toilet Soap, 3 for.....10c
25c (lb.) Calumet Baking Powder.....18c
10c Crystal Gelatine, 3 for...10c
25c (pt.) Schuhle's Grape Juice.....18c

Jacobs' Pharmacy

1559

The Atlanta National Bank

Atlanta, Ga.

Statement of Condition

(Condensed)

March 4, 1914.

RESOURSES			LIABILITIES	
Loans and Discounts		$6,380,566.81	Capital Stock	$1,000,000.00
United States Bonds		1,125,000.00	Surplus and Undivided Profits	1,296,068,87
Other Bonds and Stocks		125,968.85	Circulation	970,500.00
Banking House		800,000.00	Deposits:	
Due from United States Treasurer	50,000.00		Individual	5,974,354.11
Cash on hand	575,086.06		United States	119,550.76
Due from Banks	1,548,652.21	2,173,738.27	Banks	1,234,800.19 7,328,705.06
		$10,605,273.93	Reserved for Taxes and Interest	10,000.00
			Bills Payable	None
				$10,605,273.93

You Are Invited to Call or Correspond With Us

GEORGIA AUTO OWNERS PLAN TO ORGANIZE CLUB

Motor Car Men From All Over State Will Meet in Ansley Hotel Monday

For the purpose of organizing an automobile club of Georgia, a meeting of motor car owners was held at the Ansley hotel Monday at 1 o'clock.

This club includes members of the Savannah, Macon, Atlanta and Columbus automobile clubs, as well as other owners from all sections of the state. The clubs named have heartily indorsed the movement.

The new club will be organized for the following purposes:

Working for the interest of good roads between all leading centers and all county seats.

Erect road signs on all paved roads and especially at dangerous curves and crossings.

To safeguard the interests of all owners of motor-driven vehicles and prevent unjust legislation and taxation. It has been reported that a bill will be proposed at the next legislature to tax automobiles from $2 to $20 per year, according to horse power.

Enforcing the laws against throwing glass in the streets and roads.

Enact laws to make the theft of automobiles a felony instead of a misdemeanor, and offering rewards for conviction of parties stealing automobiles.

PLAN LOCAL CLUBS.

Co-operating with each city toward organizing its own local club and club grounds for social purposes.

To establish a permanent home for the Automobile Club of Georgia in some central location where meetings may be held, and as headquarters of the secretary for the dissemination of news of interest to owners of motor-driven vehicles; issuing and distributing road maps and looking after the general welfare of members.

ANTI-KAMNIA SALVE
Unexcelled for Eczema.

ACME BREWING COMPANY WINS IN MACON COURT

Judge Refuses Injunction Asked by Law Enforcement League Against Concern

(Special Dispatch to The Journal.)

MACON, Ga., March 9.—Judge Mathews has denied the petition for an injunction against the Acme Brewing company. He takes the position that he is controlled by a decision of the court of appeals, which he has no right to ignore, especially in view of the fact that the supreme court has never passed directly on the issue.

The judge takes the position that the court of appeals' decision is binding upon him, although, perhaps, he does not altogether agree with it. He states that if he were on the supreme court, with the case before him for final decision, he would be greatly impressed with the arguments of the plaintiff.

The petition was brought by the Law Enforcement league through Attorney R. D. Feagin. The brewery was represented by Attorney W. D. McNeil. The issue is this:

The sale of beer, agreed to be non-intoxicating for the purpose of the case, is prohibited by the state prohibition law.

WEATHER MAN PREDICTS WARMER WEATHER

If the weather man's prediction for Tuesday be fulfilled, everybody will be happy, for he says that it will be appreciably warmer. There will be frost Monday night, he says, which means that it will be warmer than it was Sunday night, when the temperature was several degrees below freezing.

The temperature will begin to rise Monday night and will continue to go up during Tuesday. Fair weather is forecasted.

COMMUTE SENTENCE OF ALLEGED BIGAMIST

In order that he may be put on trial for bigamy at the March term of the Johnson county superior court, which convenes next week, Governor Slaton Monday morning commuted the sentence of C. P. Nix, who has served all but a few days of a twelve months' sentence in the Laurens county chaingang for carrying concealed weapons. The bigamy indictment in Johnson county was returned against Nix after he was sent to the Laurens chaingang.

Bank Gets Charter

Secretary of State Philip Cook Monday morning issued a charter to the Citizens' bank, of Rhine, Dodge county. This bank will have a capital stock of $25,000. Its incorporators are: O. J. May, A. J. Yancey, William Mizell, Archie Coffee, J. O. Stuckey, G. M. Burnham and W. H. Dowdy, all of Rhine.



Old Men Retain a Youthful Appearance

Their hair does not turn grey. It does not fall out. It does not become brittle. They use

Hay's Hair Health

It restores natural color to grey or faded hair, enlivens the hair follicles, cleanses the scalp. Results are guaranteed. Your dealer is always ready to refund your money if you are not satisfied.

50c and $1 at druggists. Sample bottle sent on receipt of 10c and dealer's name. Philo Hay Specialties Co., Newark, N.J.

FOR SALE BY JACOBS' PHAR. CO.

Two College Girls Elope On Same Day to Atlanta



—Staff Photo by Winn.

MR. AND MRS. C. HERMANN MARTHUR.
Mrs. McArthur is the first student ever to elope from Shorter college.

Wesleyan College, at Macon, and Shorter College, at Rome, Minus Two Senior Students, and Piedmont Hotel Plus Four Newlyweds

The Piedmont hotel Monday had the distinction of sheltering two runaway couples, one bride having eloped from Wesleyan college, at Macon, Ga., on the same day the other was eloping from Shorter college, at Rome, Ga.

All the young people are well known in Atlanta and throughout north Georgia, although until they read this story, Mr. and Mrs. F. H. Pruitt, late of Macon, will not know that Mr. and Mrs. J. Herrmann McArthur, late of Bainbridge and Mount Vernon, are occupying the same hotel with them and are newlyweds, too.

The classic shades of Georgia's female institutions must be favorite haunts of D. Cupid to cause such an epidemic of elopemnts, for in neither case did parental objection enter into the matches, the young people just deciding to "get married," as they said at the Piedmont Monday morning.

Or it may be that spring is coming, and "a young man's fancy," etc., etc.

WAS MISS CHASON.

Mrs. McArthur until Sunday evening was Miss Maude Chason, daughter of a prominent physician and lumberman of Bainbridge. She was once a student at Agnes Scott college, Decatur, but since last fall has been a member of the senior class of Shorter college.

She and Mr. McArthur had been engaged for some time, and it was parentally agreed that the wedding should take place next fall. Mr. McArthur is a prominent young business man of Mount Vernon. He "preped" at Georgia Military academy, College Park, and, in 1911, graduated from Mercer college, where he was a member of the Sigma Alpha Epsilon fraternity and prominent in student activities. Both of them have hosts of friends in Atlanta.

Sunday Mr. McArthur went to Rome, saw his fiancee and arranged for her to meet him at 6 o'clock Sunday evening. Miss Chason's sister agreed to further the plans for an elopement. At 6 o'clock Mr. McArthur was on the scene with a high-power touring car and thirty minutes later, like Lochinvar of old, he was speeding away from Rome to Rockmart, forty miles away, where the ceremony took place.

Then the young couple came on to Atlanta. They will be here a few days, leaving for a honeymoon trip in Florida and Cuba. On their return to Georgia they will make their home in Macon.

SHORTER'S FIRST ELOPEMENT.

"I'm the first girl that ever eloped from Shorter," said Mrs. McArthur. "I certainly hope it doesn't start the habit up there, although I couldn't advise them to do any better."

As for Mr. and Mrs. Forrest Holt Pruitt, their elopement was equally as sudden as Mr. and Mrs. McArthur's. Mrs. Pruitt was Miss Lucille Flournoy, daughter of a prominent citizen of Fort Valley. Like Mrs. McArthur, she was in the senior class at her college, Wesleyan, but decided a marriage certificate was much better than a diploma.

Accordingly, although plans were complete for their marriage on the day of Miss Flournoy's graduation, the two of them slipped away from their friends after church in Macon Sunday and were quietly married at the Brown house.

Mr. Pruitt is a prominent young business man of LaGrange. He and his bride will leave Atlanta in a few days to spend their honeymoon in North Carolina.

NEW DAILY NEWSPAPER FOR CHATTANOOGA, TENN.

Morning Reporter to Be Published by Johnson and Roberts

CHATTANOOGA, Tenn., March 9.—Beginning Monday week Chattanooga will have another daily morning paper. It is to be known as The Reporter. Engaged in the enterprise will be Guy D. Johnson, former owner and editor of The Chattanooga Record, a paper published daily giving legal, real estate and other transactions, and J. W. Roberts.

LULU BELL SAID TO HAVE LEFT ATLANTA

Lula Bell, a white woman, who recently sought the superior court's injunction to restrain the police from raiding her boarding house and annoying her guests, was arraigned in the city criminal court Monday morning and convicted on a charge of operating a disorderly house.

Judge Andrew Calhoun sentenced the woman to six months in jail without the privilege of paying a fine, but later suspended the sentence on condition that she leave the city.

According to court attaches she caught the next train.

To Mr. Ultimate Consumer

This is an important message to YOU.

When quality is lowered or prices raised you are expected to pay the bills.

But to a certain extent the remedy is in your hands. You do not have to accept an inferior brand of goods or to pay more than a fair market price—for your retailer carries advertised goods, and these are "right" in quality and price. If they were not right, it would not pay continually to advertise them. Advertised goods are dependable. See that you get them—and thus protect yourself!

Knowledge is power. Keep posted as to what is being offered and as to what the prices are.

The advertising in The Journal is at your service every day in the year. It is written to you and for you.

It contains the news that is of interest to your pocketbook.

It spreads the markets before you and brings the town's show windows to your feet.

Read and profit—let some one else get the unadvertised, inferior or over-priced goods and thus pay the penalty for not "keeping informed."

The Atlanta Journal

The Journal Covers Dixie Like the Dew

Chamberlin-Johnson-DuBose Co.

ATLANTA NEW YORK PARIS

The Little Things That Count For So Much in the Spring Sewing

You will find that many are underpriced, varieties very great, qualities dependable at all times.

Pearl pins, 3 doz. assorted sizes, book 17c
"Duplex" safety pins, 5c and 7c
"Damascus" steel safety pins 10c
"Belt Pin Books," white or black 4c
Soft rubber hair curlers 20c
Finest English pin books, 8c and 13c
Invisible bronze hair pins, large box 10c
Black invisible hair pins..3c
Straight or waved English hair pins, all lengths, package 4c
Pearl corsage or short hat pins, pair 5c and..... 10c
"Vassar" steel or black cuff pins, 2 pair for...10c
Silver plated hair pins for gray hair, box..... 10c
Gilt hair pins for blonde hair, box 10c
Blue steel non-rusting hair pins, box 10c
Finest cube pins, small...8c
Large cube pins 13c
Dresden doll pincushions, 25c and 50c
Fancy emeries; birds, fruits, etc., 15c and...25c

Fancy inlaid darning balls 25c
Scissors and Thimbles in fancy case 50c
Patent hooks and eyes, all sizes 4c
Hook and eye tape, yard 15c
"Snapper" fastener tape, yard 25c
"Kohinoor" garment fasteners, all sizes, card..10c
"Aurora" ruche support, for the Robespierre collars, yard 25c
Dressmakers' wire for minaret skirt or ruches, 12-yard bolt..... 10c
"Girdelin," a featherboned girdle from 2 to 6 inches wide; yard, 15c and 20c
Wide inside belting, yard, 10c and 15c
Silk inside belting, yard, 25c and 35c
Weighted tape for skirt or coat, black or white, yard 15c
Silk seam binding, 2 for 25c
"Tango Flare" wire form for collar or ruche, ea. 15c
"Eton" dress shield, slip on without sewing, pr. 50c
"Featherweight" shields; pair 22c; dozen.....$2.42

"Zouave" shields, no sewing, pair 50c
"Omo" shields, pair 25c; dozen $2.60
Stickerei braids, (scalloped edging), all colors, bolt 10c
Stickerei braids, extra fine qualities, all colors, bolt 25c
Trimming bands of beautiful quality and design, all colors, yard 10c and 12½c
Superfine lawn seam bindings, black or white, 12 yards, 10c and..... 15c
Shirt collar bands 5c and 10c
Buttonhole strips, yard..15c
Boys' pants bands, 3 to 14 years, each 10c
Linen bobbins or tape; 3 for 5c
Cotton tapes, bundle of 12 pieces, assorted widths..8c
Lingerie tape, mercerized, all colors, bolt 10c
Finishing braids, special values, in colors, 6-yd. bolts 7c
Thimbles of hard metal in pretty designs 5c
Celluloid thimbles, all colors 5c
Sterling silver thimbles..15c

Tape measures, 1-yard....5c
Tape measures in novelty designs, from 5c to....50c
Novelty sewing wax, 5c and 10c
Emeries in novelty shapes, 5c to 25c
Celluloid sewing finger shields 5c
Scissors for general work, special values at 25c
Shears for cutting out; "Roberts" steel 50c
Ribbon runners or bodkins, two sizes on card, for 5c
"Barrel of needles," very convenient for workbaskets 25c
Darner and needle case in one; filled with assorted needles 25c
Work basket outfit; scissors, tape measure, thimble, emery, needles, stiletto, bodkin; all in box for 50c
Work boxes for little folks, attractively fitted, 25c to $1.50
Work boxes and baskets for grown-ups, $1.50 to $14.50
Washable lace buttons, special values at, doz...8c
Pearl buttons for underwear 5c

A Lavish Display of the Cottons That Will Make the Prettiest Spring Frocks

We are told this is the most satisfying display of spring cottons in Atlanta---the variety is so great and it is made up of just those fabrics that lead in the fashions.

We will not try to persuade you to this effect here.

We wish merely to lay the facts before you so that when you turn to the selecting of the cottons for spring frocks you may know how well, how BETTER we can serve you.

Below are listed some of the highly desirables, you will find that all the charms that we associate with light and airy spring fabrics have been woven into these.

Width	Price
28-in. White crepe with narrow black stripes	25c
28-in. White crepe with colored stripes	29c
28-in. White crepe with colored silk stripes	35c
40-in. White crepe with Dresden flowers	39c
34-in. Crepe: pink and light blue	39c
40-in. Plain white crepe, crinkly	50c
40-in. White brocaded crepe	60c
45-in. Heavy white crepe for coats	65c
40-in. Fine French crepe, white	65c
38-in. French crepe, in all shades	65c
28-in. Embroidered voiles, silk stripes, in colors	65c
45-in. Snow-flake-y white crepes	75c
38-in. White crepe ratine	75c
45-in. French crepes, beautiful shades	75c
36-in. White crepes, with colored checks	$1.00
40-in. White crepes, with Dresden stripes	$1.00
38-in. Silk and cotton walrus crepes, white	$1.00
36-in. Daintily checked white crepes	$1.00
38-in. Silk and cotton crepes, spring shades	$1.50
36-in. White embroidered crepes	$1.50

It Is Pleasing to Have Our Customers Find Values Greater Than They Expected, as in

The March Sale of Muslin Underwear

We could not picture for you the daintiness of laces and embroideries, the sheerness of fine nainsooks, the charm of the novel styles that go to make the muslin underwear in this unusual March Sale so remarkable---BUT THE WOMEN WERE NOT LONG IN FINDING THESE THINGS OUT FOR THEMSELVES!

Their approval was sincere---it showed in their purchases.

But now for another day!

We repeat what we said when we launched this sale---the values are greater than those of the Great White Sale of January.

Need we say more specially to spring brides?

You will find---

Corset Covers

At 25c, at 39c, at 49c—All exceptional values.

Drawers

At 25c and 49c—Two styles at 25c, a half dozen at 49c, including crepe knickerbockers.

Gowns

At 50c, 69c, 75c, 89c, 98c, $1.25 and $1.50 to $5. Some of the finest values of the sale here.

Petticoats

At 75c, 95c and $1.25—Those at 75c are crepe; the others have the double panel, fitted styles.

Combinations

At 79c (combinations reduced from $1.25 and $1.50); Teddy Bears at **98c, $1.25** to **$2.98.** Charming styles!

Princess Slips

At 98c (reduced from $1.50, $1.98 and $2.25). Armholes, yokes and skirts trimmed with laces.

Chamberlin-Johnson-DuBose Co.

The Atlanta Journal.

ATLANTA, GEORGIA.
Journal Building, 5 North Forsyth Street.
Entered at the Postoffice in Atlanta as Mail Matter of the Second Class.
Daily, Sunday, Semi-Weekly.

JAMES R. GRAY,
President and Editor.

TELEPHONES:
Circulation Department.. .. ..40 and 2003
Local and News Departments 365
For all other departments, ask for Journal's exchange—Main 2000.

Luck is too uncertain to sit around and wait for.

The older a man gets the better he can remember things that never happened.

Welcome.

On Wednesday of this week, Atlanta will entertain several of the most prominent women of America. Jane Addams, the noted head resident of Hull House in Chicago; Mrs. Desha Breckenbridge, of Lexington, Ky; Mrs. Medill McCormick, of Washington; and other officers of the National American Women's Suffrage Association, will be in the city to attend the Equal Suffrage conference which will be held Wednesday evening at the Atlanta theater.

Their visit is of special interest to those who advocate suffrage for women, but the public generally will welcome the distinguished visitors.

They are not only leaders in the movement for equal suffrage, but have accomplished much along other lines. Miss Addams, in particular, is one of the most beloved women in America, her great work at Hull House having attracted international attention. For three years she was president of the National Conference of Charities and Corrections, and she has long been prominently identified with the child labor and all social betterment movements. As a social worker, author and lecturer she has become a notable figure among the progressive women of the country.

A technicality is something that helps the wrong to defeat the right.

A bachelor's idea of real misery is being left alone with a noisy baby.

An Institution.

The forming of a Bell House club in Atlanta brings home to all who knew the late Mrs. Emma Bell the great and far-reaching influence of her character.

It is given to but few of us so to live that our works not only will make the world better while we are still of it, but will be so lasting as to give strength and help long after we have passed into "the undiscovered country."

Mrs. Emma Bell was one of those few. While she lived her one great aim was to better those about her and to make of her "boys" a fraternity whose bond was as close and firm as it was lasting. The Bell House as an institution will not perish, will continue the unique organization Mrs. Bell made it.

The old house on Peachtree street will continue to welcome to its threshold those "boys" who called it "home" year in and year out. The spirit of fellowship will hover still over its portals and the memory of its one-time mistress will be kept green in the hearts of the "boys" who knew and loved her.

Never judge a woman's mind by the time it takes her to make it up.

Did you ever hear of an actress who wanted a divorce without publicity?

Moving Forward.

From St. Paul, comes the news that within the next thirty days about ten thousand men will be given work on railroads in the Northwest.

A dispatch from Gary, Ill., announces that more than two thousand men have returned to work during the last few weeks at the Gary plant of the Illinois Steel company. "The working force numbers seventy-two hundred now. The other Steel corporation subsidiaries in the town have made proportionate increases. There is a twenty-five per cent increase in the operating capacity of the open-hearth and blast furnaces, as compared with a few weeks ago."

At Portland, Oregon, a new scale of wages "said to be the most liberal in increase during the railroad history of the Pacific coast," went into effect on the first of the month. James J. Hill, owner of the Oregon Electric and United Railways, is credited with the announcement.

These are a few among many good omens from all parts of the country, definite indications that a new era of enterprise, development and business faith is at hand.

For several months past, the problem of unemployment has been painfully manifest, though apparently no greater than it commonly is during the winter. The approach of spring relaxes those natural and economic conditions which have been responsible. Building operations, suspended during the season of ice and snow, will resume. Farm work will begin. All lines of industry will stir with fresh energy.

At the same time, the atmosphere of financial uncertainty which prevailed a year ago is steadily clearing. Business knows precisely the new plan of legislation to which it must adjust itself, and the adjustment is being effected without delay or disurbance. Never were the material interests of the United States on a sounder or more encouraging basis.

Passing of "Penny Dreadfuls."

A generation ago the average boy of our land was craving blood and thunder novels. The "penny dreadful" was an institution upon which our adult population looked with concern and for which there was an insatiable demand among the minors.

Within the last few years the taste of the boys themselves has changed. Literature which made heroes of criminals and glorified the villain no longer is in demand. From the publishers we have learned this fact. They declare that there is no market now, of considerable extent, for anything of that type. The boy readers have brought about the change.

The chief librarian of the Boy Scouts in America is in Atlanta this week for the purpose of educating further the youthful mind in this regard. He declares an insidious element seeks now to replace in the literature of boys the former blatant and bold countenance of that reading matter.

"Time was when cheap juveniles might be recognized quickly by their paper bindings," says he, "but now we are beset by the nickel novel in the guise of a bound book of respectable appearance."

The boy scout movement has organized a library commission among prominent American educators. Under the direction of this body there has been chosen a series of books, stirring stories of adventure, full of healthful thrills for the delectation of the boy.

This shows the general tendency toward betterment of morals in all phases of life. Its trend is along the same line that the boys laid down when they decreed that they cared for no more "blood and thunder stuff."

Many a girl imagines that her heart is broken when her liver is out of order.

A woman dislikes a serial story because she can't tell how it is going to end until it is finished.

The chap who boasts of his ability to accomplish more in one day than his neighbor can in a week is content to let it go at that.

We pity the poor bachelor who makes a bad break at the dinner table, because he has no wife to kick him on the shins.

The Cost of Bad Roads.

The importance of good roads to the city consumer as well as the country producer is strikingly shown in the following story from Harper's Weekly. It seems that a farmer in Sullivan county, Tennessee, a few miles from Bristol, had a hundred bushels of potatoes which he expected to market during the winter. The roads, however, were so bad that he was unable to do any hauling; the potatoes rotted in his cellar. Meanwhile the price of potatoes in Bristol went up to a dollar and forty cents a bushel. In the course of the winter ten carloads of farm produce were imported into Bristol every day from distant points. Food prices were very high throughout that section; and yet, there was a store of foodstuffs ample to supply the people. Farmers were losing money and town dwellers were losing money, simply because of a lack of well-built, well-kept highways.

The problem of the high cost of living is largely a problem of distribution and marketing. So soon as direct, economical means of exchange are provided, the interests of both the producer and the consumer will be greatly advanced.

Good roads are one of the essentials to this improvement. They will not only enable farmers to market their products more easily and cheaply but they will also encourage the production of foodstuffs. Certainly, they are indispensable to the development of truck farming.

It is estimated that the cost of wagon transportation would be cut in two in the United Sates, if the country were supplied with adequate roads. Millions of dollars would be saved the farmer and millions, too, would be saved the people of towns and cities.

Whatever amount of money the State or the Federal government efficiently spends for good roads will be an investment of unlimited returns. It will foster the interests of all the people and will be for the enrichment and progress of the common country.

When a married man keeps a lot of ready-made excuses on tap his marriage is something of a failure.

A red nose may be no conclusive evidence of inebriety, but it carries much of the burden of proof.

A girl who has been engaged a half dozen times looks as careworn as a married woman.

Editorials in Brief

Better the sorriest citizen thinking he can take hold of life, and that his faint spark of free-will can burn holes through the thicket, than a worldful of orderly persons of regular habit and contented mien. Rather wildness, than that men should find this a locked world, where all the returns are in.

Better absurd mites, strutting over large landscapes, than such a flatness of cheery slaves, taking orders from their betters. Better a petty race should strive vainly, than accept its own littleness. If it is doomed to futility, let it at least live as if all the roads to victory were open.

So when we face the push and thrust of life in each generation, let us be glad that youth is claiming its right to live. Let the young flourish and prosper. It is wiser to tear down the temples than to accept defeat. Effort is finer than resignation, and peril is safer than despair in routine. And by that high courage and fresh experiment, they defeat confusion, and lift their heads above despond. So the world is full of homes. Obscure men deal manfully with their stint of work. Countless unknown women suffer and love. Order gains no chaos. A will is at work upon the welter.—Harper's Weekly.

The Conning Tower

BY FRANKLIN P. ADAMS.

THE PREXI-MEXI POLICY.

Let us then be slow to slaying;
Hurry is a dreadful trait,
Still deliberate, still delaying,
Learn to watch and learn to wait.

Don't be too ready to hate a man who refuses to shovel snow, even if he needs the 20c an hour. If you ever, at your own convenience and with adequate clothing, have shovelled snow for one hour, you may know that it takes considerable strength and patience. And, at the end of your hour, if your feet were wet, and your muscles ached, there were a warm bath and fresh clothing for you.

BUT THE ORANGE ANSWERED NEVER A WORD; A FROZEN FRUIT WAS HE.
(From the Evening Mail.)

Thousands of bunches of green bananas weathered the icy storm and arrived to-day in good condition, although complaining bitterly of the weather.

It was Justice Russell who averred that not yet was the time ripe for the introduction of Oriental methods—the combination of dining-room girls with wine-cellars. "Do you suppose," wonders J. W. G., of Boston, "that the combi. of d. r. girls with wine-buyers might please His Honor better? It's wholly American."

When the Time Goes Slowliest.

N. H.: "Waiting for my stuff to appear in the Tower."

Bab: "Between now and April 14, at 3 p. m."

A. H. A.: "When I'm a winner, and am waiting for the losers to suggest quitting."

Not that the time passes any too rapidly trying to get one of Huyler's young lady soda-clerks to fill your order, either.

THE DIARY OF OUR OWN SAMUEL PEPYS.

March 3.—With C. Reigelman the barrister to luncheon, of a steak of beef and a mincemeat pye, very fine too, and then the talk ran on letters, and he did speak of some books for boys, such as "Scottish Chiefs" and "The Days of Bruce," by Porter, he saith. How now, quoth I, "The Days of Bruce" was writ by Grace Aguilar, for albeit I did never read it, yet do I well remember where it was wont to stand in my Aunt Ernestina's bookcase when I was a lad. Whereat he waxed wroth, and called me out of my name, and berated me for an ignoramus, with so much warmth I was minded to agree with him, nearly. So he proposed a wager, of two dollars, he saying Porter had wrote "The Days of Bruce." To a bookseller's then, whom we questioned, but he knew not, as is the way of book-clerks, and shewed us the catalogue, which when Charley saw he did fling me the sum of the wager and strode from the shop in high dudgeon. But I did smile perforce at his wide ignorance. To my office then all the evening, and so home and to bed.

4.—My Lord Woodrow hath been in office one year this day, and, to my notion, hath done exceeding well. Yet there be those that say me nay, nor am I wishful to quarrel with them, for I do know less of politicks than Charley Riegelman of literature. To see R. MacAlarney the teacher at King's Coledge, and he tells me he is to cease teaching in July. Thence to the city, where till midnight at affairs of journalism, and then home and read till two in the morning in "When Ghost Meets Ghost," but am still far from the end of it.

Old John M. Oskison, the w. k. bibliophile, wants to know whether any New England reader can supply the poem beginning "Rantoul and Rumrill were two pretty men."

JOHN, THE DEFINITIVE LETTER WRITER.
(From the Griffin-Fleischmanns (N. Y.) Herald-News.)

Last Saturday evening we received a letter from John Elflein, jr., from Roxbury, N. Y. In this letter John says that he has been missing from Fleischmanns for 12 days. He also states that he has been suffering from indigestion. He worked for Sheffield-Slawson-Decker Company helping fill their ice house last Friday. He also caned the seats of five chairs. John says that the snow is from one and one-half to two feet deep in Roxbury. John is stopping with his father and aunt at Roxbury. He sends his best regards to all his friends in this place.

Add, juxtaposed theatre-signs: "The House of Bondage" and "The Last Resort."

"In the Lounge of the Booth Theatre last night," writes D. H. W., "I heard a young lady declaring earnestly that the army of the unemployed should be sent down to fight the Mexicans. Some one informed her that war had not yet been declared, and she was much surprised. Thereby I knew that she was an actress."

WONDER WHETHER SHE CAN STILL MAKE IT.
(From "What Happened 25 Years Ago," in the Chattanooga Times.)

Miss Katie Dickinson gave a hop to the Urban Club at her home on Gillespie street.

Perhaps the experience of a week's mauling at the hands of irresponsible reporters was a good thing, toughening my skin, callousing me all over, which is a necessary initiation for whomsoever has anything to sell to the public.—From "By-Products of a Novelist," by Robert Herrick.

"'Whom are you?' said Cyril." . . . But we know that Professor Herrick is a member of the University of Chicago faculty, so we blame the linotyper and the proofreader, or whosoever had anything to do with it. Nor should we have taken all this space—which else might have been filled by an engrossing paragraph about the snow—if Professor Herrick hadn't spoken, in the paragraph before the quoted one, of a reporter's faulty English.

"The odd thing," says Bert Leston Taylor in the Chicago Tribune," is that a New Yorker really thinks that New York is a pleasant place to live in." A New Yorker, perhaps; the New Yorker, no.

IN REBUTTAL: TO HELOISE.

A Feminist is **not** a Suffragette;
In fact, their points of view are quite opposed.
Like you, I want to see the girlies get
The vote, so don't you think our tiff is closed?
JACK.

THE SEARCHLIGHT

Worldwide Control of Plant Diseases.

International control of plant diseases is the object of a very important conference now in session in Rome. It is proposed to organize a convention of the leading plant scientists to discuss methods of stamping out plant diseases and to regulate the import and export of plants.

Science describes the meeting as a phytopathological conference, and it is being held at the International Institute of Agriculture. Fifteen countries have representatives there. Last year the French government wished to have such a conference in connection with the general assembly of the International Institute of Agriculture, but acceptances were not sent in promptly enough to permit it to make permanent arrangements.

The nations of the world are extremely careful to prevent the importation of diseased human beings and infected animals, but not until recently did they realize that the minimizing of plant diseases is equally important. Some nations have put up the bars against dangerous tropical products, but no general international agreement in this regard has been effected. The United States government absolutely prohibits the entrance of any horse, hog, cat, lizard or any other animal, or of noxious plants, from the Philippine Islands. It is possible that our restrictions will serve as a model for the conference now sitting at Rome.

Quips and Quiddities

Mr. Younghusband paced impatiently for hours after midnight up and down the cheerless bedroom floor. He was fretful and lonely, for his wife had taken her first post-nuptial trip away from him. She would be away a whole week—a whole week of loneliness and anxiety. He pictured her equally—even more—distressed at the separation. Outside, to accentuate his misery, the rain streamed down in an unending torrent. The wind whistled a lugubrious wail as an accompaniment to his feelings, and the thunder put in a few well-chosen orchestral effects.

The doorbell began to ring violently just as the clock struck 2. Mr. Younghusband listened with mixed joy and fear. His wife, perhaps. His eager ear heard the janitor, sleepy and grumbling, open the door.

A messenger boy, dripping and soaked, stood without the portal as the janitor unbolted the door. He handed a saturated envelope to the janitor: "Mr. Younghusband."

"Anything important?"

"Naw, 'taint nothin': A woman says her heart is breakin' for him in Boston."—Puck.

Some time since a peevish looking citizen was seated in a cafe when a man entered, leaving the door wide open. Instantly the peevish party became violently agitated.

"Shut the door, you chump!" he loudly exclaimed. "Where were you raised—in a barn?"

The other quietly closed the door and then, taking a seat at a nearby table, he buried his head in his arms and began to sob. Naturally this touched the heart of the peevish one.

"My friend," said he, going over to the sobby citizen, "I didn't mean to hurt your feelings. I merely wanted you to close the door."

"I am not crying because you hurt my feelings," was the sobby rejoinder. "As you suggested, I was raised in a barn, and every time I hear a mule bray I get homesick."

Ah! he audience held its breath and simply thr-r-rilled as Bravado Jack, the hero, killed the last of the Indian s.He staggered about, he almost fainted with the loss of blood. hen he gazed about him and suddenly his voice rang out with hope. "See!" he cried. "he dawn breaks upon yon topmost heights!"

The stage remained in almost total darnkess.

"See!" he yelled again. "The dawn breaks upon yon topomst heights!" Still darkness reigned. "The dawn! The dawn!" he screamed, raging about the stage. "It breaks! The dawn!"

A heap popped over the mountain-top. "'Old 'ard, guv'nor," said the head. "Don't be in such a desp'rate 'urry! Some one's bin an' switched the 'lectricity orf!"

A local contributor cites a fresh example of the fashion in which the youth of today trips the unwary parent:

"Father," said the son home from college, "I must have better rooms at college. Why, at the place I room now there isn't even hot water to shave with in the morning."

"Son, when I was your age I never had hot water to shave with. Did it when the weather wasn't too blooming cold out in front of the wood shed and made lather out of any old soap I could find."

"But, father," expostulated the son, "didn't you say you sent me to college that I might have the advantages you didn't have?"

A young minister was invited to pass his vacation at the summer home of a wealthy member of his congregation. The little daughter watched the young man closely during the visit, and one morning sat down beside him and began to draw on her slate.

"What are you doing?" the minister inquired.

"I'm going to draw your picture," replied the child.

The young man sat very still, and the little girl worked away earnestly. Suddenly she stopped and compared her work with the original.

"I don't like it very much," she said. "I guess I'll put a tail on it and call it a dog."

During rehearsals in New York William Collier went to a nearby quick lunch place for a bite to eat. He called for an order of fried eggs. Across the table sat another man, and the waiter asked him for his order.

"Give me the same—but fresh ones, mind you."

The waiter sang out to the man behind the partition:

"Two orders of fried eggs—one of 'em fresh!"

The next day Collier sought out a new place to appease his midday hunger.

Underdone Cutlets, proprietor of the Speedy cafe, was notoriously hard-hearted. The most weeping widow who ever graced a melodrama couldn't have wept a slice of stale bread out of his restaurant without the price. So, when a pale and timorous bum approached the desk and made a faltering appeal, it was no surprise to the lunch fiends to hear a curt, "Nothing doing. Beat it."

"I'm not a beggar," retorted the hungry man. "I'm willing to scrub floors or wash dishes. I'm just out of prison and nobody will give me work. I'm starving."

The proprietor betrayed a faint interest.

"I'll tell you the truth," explained the ex-convict. "I was a kind of a counterfeiter. I used to take a hundred dollar bill and split it in two with a razor. Then I'd take a one and split that and then paste the halves together, so I'd have two centuries, if the sucker didn't look on both sides. It took 'em five years to catch me."

Mr. Cutlets beckoned the ex-prisoner behind the bar.

"Order what you like on the house," he whispered. "I've got a steady job for you. I'll give you $30 a week to slice ham for my sandwiches."—Lippincott's.

Wit and money abound in Detroit. This story touches both.

Introducing the money: A young man bought a cheap automobile—one of those pieces of nicely adjusted junk that snort, scream, and howl for help, accomplishing every known linguistic feat except the singing of a Greek chorus. Then the youth formed the habit of using the machine whenever he went to call on his sweetheart.

The fact that excavating was being done in the street where she lived did not hinder him. The debris could not imped him. He called regularly.

Introducing the wit: One morning he received a note from the girl, saying.

"I had a thrill last night. I heard a series of explosions in the street outside and thought you had come to call."—Popular Magazine.

"I think the baby has your hair, ma'am," said the nurse girl, looking pleasantly at her mistress.

Gracious!" exclaimed the lady, glancing up from her novel. "Run into the nursery and take it away from him! What will he do next?"—Stray Stories.

"So you got your poem printed?"

"Yes," replied the determined author. "I sent the first stanza to Uncle Know-it-All's column with the inquiry: 'Can any one give me the rest of this poem?' Then I sent in the complete poem over another name."

It is well known that in the bed of the St. Lawrence river, the outlet of the great lakes, there are in many places masses of rocks that make its navigation dangerous, except to reliable men whose knowledge of the safe channels is unquestioned. A passenger on one of its steamers was plying the captain with questions as to the safety of the journey, and at length asked:

"Ctptain, do you know where all the rocks are in this river?"

In his patient, deliberate manner, he replied: "No, ma'am, I don't know where all the rocks are, but I know where the channel is."—Christian Herald.

SCHOOL REPUBLICS

II.—CIVICS IN THE LABORATORY.
By FREDERIC J. HASKIN.

"I used to use tobacco, but since I was elected mayor haven't chawed a chew." This was the testimony of a youthful executive of a school city recently. A citizen was being tried by the school's municipal court on the charge of chewing of tobacco. He was properly represented by counsel and the regularly chosen city attorney conducted the prosecution. The judge was an Italian girl of fifteen who presided with great dignity and impartiality. In defense, counsel for the accused said that the city's chief magistrate himself was addicted to the weed. Thereupon his honor spoke up in meeting and in one terse sentence told the story of a reformation wrought by responsibility.

• • •

Another mayor was the first to be arrested in a new city government. He went through the hall and yanked the bell in an unguarded moment. He was tried and found guilty and ordered to ring the bell every morning for a certain time, thus relieving the janitor. Another mayor got too officious. He mayored all over the school in firstclass emulation of the poo-bah in "The Mikado." The following little note appeared on the board one day: "The mayor may attend to his duties as mayor during school hours only from 11:45 to 12:00 and from 3:45 to 4:00." The versatile young man resigned, but when the city council demanded his reasons he realized that it put him in a foolish light. He withdrew his resignation and thereafter kept his activities within constitutional limits.

• • •

A young and virile chief of police took umbrage at a classmate and threw a book at him. It was not necessary for the teacher to inflict punishment in the old way. When he realized what he had done the chief of police wrote out his resignation and sent it to the mayor in the next room. That official wrote on the back, "I will not accept it." Whereupon the erring chief ordered one of his own policemen to arrest him, saying, "What's good for the others is good for me." Punishment was decreed by the city court in due form, and the chief resumed his duties.

• • •

How sanity of vision and the judicial poise are acquired by children in a school government was well demonstrated in a certain New York City case. The accused stood at the bar on an indictment of three counts, to wit: that he did a jig during school hours, that he talked aloud while the teacher was writing on the blackboard; that he swore at a class policeman who threatened to arrest him. The court, consisting of three judges, found that he broke the laws whenever an opportunity offered. The accused pleaded guilty but submitted a letter from his teacher to the effect that his conduct had improved since the serving of the warrant.

• • •

The presiding judge, a boy, suspended sentence on the first count, inasmuch as he had pleaded guilty at the suggestion of the court; dismissed the second because of the writtten affidavit of the teacher; imposed sentence on the charge of using profanity. The prisoner was sentenced to arise in the assembly hall and publicly apologize to the policeman who had been insulted by him. In this school 4,200 students govern themselves.

• • •

A law in one school simply directed that no snowballs should be thrown. Immediately an iconoclast went out and tossed one at a fence. The prosecuting attorney felt in duty bound to take action, although no one had been hit or hurt. Accordingly, the law was changed to specifically prohibit the throwing of snowballs at any person whatsoever. One school wishing to protect its front lawn passed a law which said: "There shall be no walking on the lawn." Whereupon a boy tramped on the strip of grass behind the school. Upon being tried he pleaded not guilty and showed that the intent of the staute was to protect only the front lawn. He was acquitted and the law was altered to suit the needs at issue.

• • •

A lot of unruly boys were demoralizing the night school of a Philadelphia suburb. The school city idea was tried as a last resort. When nominations began, a ringleader who was known as Thomas Smith was put up for the city council. He took the floor and said: "If you are going to vote for me call me Henry Jameson." A number of other boys laughed heartily and then applauded. After the election twenty boys went to the principal and confessed that they had enrolled under false names so that their parents and the regular city authorities would not have them properly ticketed should they ever be arrested for grave misdemeanors; but if they were going to have the responsibility of governing themselves they wished to take their right names. They did so, and the transformation was marvelous. Personal cleanliness and decorum became the rule and thereafter a high standard was maintained.

• • •

An unruly, untidy, calloused truant, a girl who lived in the slums at the foot of Brooklyn bridge, was a serious trial to the school authorities until she was elected to the city council. The teacher felt personally insulted over the honor thus bestowed on one who had so openly and so repeatedly defied her and disregarded the rules of the school. She went home to sleep on a plan of getting rid of the girl as an office-holder without seeming to disapprove of the system which she herself had put into operation. The girl solved the problem by appearing the next morning to take her oath of office all resplendant in a clean and patched dress, a face that had bravely withstood thorough cleaning and a chastened demeanor that has been maintained ever since. One bad boy was elected to the school legislature. His right about face was so manifest that the teacher finally complimented him. He replied that it all was due to the fact that so much was expected of a member of the legislature! Hundreds of such cases could be cited.

• • •

In a school where a state was organized a Japanese boy was elected governor. His constituents testified afterward that he was selected because he was bright, and also for the reasons that he seemed to have a clear understanding of the American system of government and had previously demonstrated executive ability. In another state a girl was made governor and the chief justiceship went to a Japanese.

• • •

Playing hookey was so common in a New York school that the average was never lower than twenty-five cases a day. The school police force reduced it to two a day within a few weeks after it had been organized. The officers and "men" of the force naturally knew the rope and were next to the haunts of the runaways. A law against cigarette smoking by minors was a dead letter on the statutes of a Massachusetts city. The mandates of the school board against this evil, designed expressly to uphold the city ordinance, likewise were honored more in the breach than in the observance.

• • •

When the school democracy was organized one of the first laws passed by the children was an anti-cigarette measure. The results were not immediate, partly because some of the new officials first had to reform themselves. The town knockers chortled and laughed at the school principal. But headway was made and before vacation time came around the campaign of arrests, trials and punishments within the school itself had succeeded where the regular city and school officials had failed.

• • •

At the request of Major General Leonard Wood, Mr. Gill organized school cities and states throughout Cuba in 1899. The new republicans took to the system with avidity and in many parts of the islands the real mayors and governors would go to the schools to watch their proceedings. In April, 1911, the system was introduced among the Indian schools of this country. The Carlisle Indian school has a federal government, consisting of three states and sixteen cities. The system has been given a very practical turn in several Indian schools where the board of public works has cleaned up the grounds, built sidewalks, made swings for the girls and built outdoor gymnasiums for the girls as well as for themselves. The United States commissioner of education, P. P. Claxton, last year ordered the adoption of the system in the Alaskan schools. One Alaskan school elected a girl judge.

News of Women and Society

Parties to Visitors

Mrs. Edmund Tyler and her daughter, Miss Nellie Tyler, of Anniston, Ala., arrived Monday to spend several days at the Hotel Piedmont. During their brief visit they will be entertained at several informal affairs among them a theater party at the Forsyth theater Monday evening, when with Miss Ruth Wing, they will be the guests of Mr. Cator Woolford and Mr. Norman Cooledge.

Tuesday afternoon Mrs. Tyler and Miss Tyler will be the honor guests at a matinee party at the Atlanta theater to witness the appearance of Anna Pavlowa.

Miss Schuessler's Bridge Party

The morning bridge party at which Miss Martha Green, of Newnan, and Miss Maud Schuessler was hostess Monday was a lovely compliment to Miss Essie Schuessler, of Knoxville, Tenn., the guests of Miss Madge Pollock.

The house was effectively decorated with jonquils, violets and other spring blossoms.

Miss Schuessler was gowned in pale green charmeuse with draperies of gold chiffon and lace.

The honor guests were presented with hand-embroidered handkerchiefs, and the prize for top score was an Armenian handkerchief and a piece of lingerie was given for the consolation prize.

Those present were Miss Essie Schuessler, Miss Madge Pollock, Miss Martha Green, Miss Mabel Hunt, Miss Ruth Moody, Miss Bessie Kempton, Miss Mary Griffith, Miss Annie Mary Fuller, Miss Emma Jordan, Miss Virginia Parr, Miss Leslie Weathers, Miss Martha Lawshe, Miss Margaret Green, Miss Bernice Schuessler, Mrs. J. T. Tiller and Mrs. L. M. Allen.

To Mrs. Griffiss

Mrs. L. G. Dorsey entertained at a small bridge party Monday afternoon, in honor of her guest, Mrs. Warren Griffiss, of Baltimore, Md.

Dainty scores were provided for the interesting card game after which refreshments were served.

Invited to meet Mrs. Griffiss were Mrs Henry Tanner, Mrs. John Carpenter, Mrs. Frank Owens, Mrs. Haynes McFadden, Mrs. Pearce, Mrs. William Venable and Mrs. George Morton.

College Park Woman's Club

A meeting of the College Park Woman's club was held Wednesday afternoon.

Mrs. B. D. Gray, chairman of the educational committee, had charge of the program. Prof. S. S. Wallace, of the Georgia Tech, talked to the members on the subject of "Literature."

Violin solos were contributed by the Misses Voorhees, and several song numbers by the Misses Purser.

Mrs. John Marshall Slaton was the guest of honor and spoke to the club members in a most charming manner.

Guests at Matinee Party

Miss Marie Cobbs was hostess at a matinee party Monday afternoon at the Forsyth in compliment to Miss Nellie Walsh, of New Orleans, La., the guest of Miss Pauline Randall.

The guests included Miss Walsh, Miss Louise Dobbs, Miss Francis Dailey, Miss Pauline Randall, Miss Madge Pollock and her guests, Miss Martha Green and Miss Essie Scheussler.

After the matinee the guests were entertained at tea at the Ansley hotel.

Art Exhibition

The exhibition of pictures to be given by Miss Lula Ross at her studio on Durant place will be an interesting event of the week. Miss Ross will have on display a number of beautiful pictures painted during her stay in Italy, also some very artistic paintings of scenes in north Georgia, and a number of sketches made at Cape Henry. All interested are cordially invited to view the pictures in the afternoons and also in the evenings.

Brenau Colony Entertains at Luncheon

The Brenau colony entertained at luncheon Monday at the Hotel Ansley in compliment to a party of students from Brenau college who spent Monday in the city to attend the Pavlowa performance.

The luncheon table around which the bright group of girls were gathered was decorated with a mound of yellow daffodils caught with streamers of black tulle which illustrated the college colors.

At the close of the luncheon each guest was presented with a corsage bouquet of the pretty spring flowers. Twenty students were in the party from Gainesville.

Children's Party

Little Miss Margaret Bates, the attractive daughter of Mr. and Mrs. Albert Harlan Bates, of Cleveland, Ohio, who, with her mother, is the guest of her grandparents, Mr. and Mrs. Darwin G. Jones, on East Linden street, entertained a number of her playmates Saturday at an afternoon party.

Quantities of pink and white carnations were used in decoration of the entire home. The bonbons and mints and all other details carried out the pink and white motif. Tiny pink wicker baskets filled with pink candy hearts served as place cards.

Prizes were given the winners in the different games. Miss Margaret Morgan was successful in pinning on the donkey's tail and her prize was a coin purse. Miss Mary Shedden won a fan for winning in "going to Jerusalem," and in the game of "mystic maze" each little guest had a streamer to which was attached a pretty favor.

The young guests were Miss Mary Shedden, Miss Harriet Shedden, Miss Nettie Witherspoon, Miss Margaret Block, Miss Isabelle Howard, Miss Caroline Howard, Miss Katherine Wilcox, Miss Margaret Morgan, Miss Francis Traylor and Miss Jennie Johnson.

Beautify the Complexion

IN TEN DAYS

Nadinola CREAM

The Unequaled Beautifier

USED AND ENDORSED BY THOUSANDS



Guaranteed to remove tan, freckles, pimples, liver-spots, etc. Extreme cases twenty days. Kids pores and tissues of impurities. Leaves the skin clear, soft, healthy. Two sizes, 50c and $1.00. By toilet counters or mail

NATIONAL TOILET COMPANY, Paris, Tenn.

ATTRACTIVE YOUNG GIRL



—Home Photo by Lenney.

MISS DOROTHY DAVES.

Miss Daves is a bright and popular member of the college set of Gainesville. She is frequently the guest of friends in the city and is always delightfully entertained upon the occasion of her visits.

Farewell Luncheon for Mr. Hackett

Dr. and Mrs. S. S. Wallace entertained at luncheon Monday at their home on North avenue in compliment to Mr. Norman Hackett. Gold and white was the color scheme of the luncheon and was evidenced in the mound of bright daffodils which formed the centerpiece of the beautifully appointed table and in the place cards which were ornamented with the pretty spring blossoms. The luncheon was in the nature of a farewell to the guest of honor who will leave the city tomorrow. Dr. Wallace and Mr. Hackett were fraternity mates at Columbia university, both being members of the Theta Delta Chi.

Dr. and Mrs. Walace's guests included Mrs. Ransom Wright, Mrs. W. C. Jarnagin, Mrs. James N. Ellis and Mr. Norman Hackett.

Box Party to Visitors

An enjoyable event of the afternoon was the box party at the Forsyth theater which Miss Ruth Corrigan gave in compliment to Miss Paula Garrison, of Houston, Tex., the guest of Miss Marian Perdue and Miss Tommie Perdue.

The invited guests were Miss Garrison, Miss Marian Perdue, Miss Tommie Perdue, Miss Mainer Lee Hardin and Miss Margaret Burckhart.

Meeting of Atlanta Woman's Club

An unusually interesting program was given at the meeting of the Atlanta Woman's club on Monday fternoon at the club rooms on Baker street. Instructive talks were given on the development of civic ideals and civics in all its branches came in for animated discussion. Mrs. Charles Haden, Miss Alice Logan Wingo, Mrs. Lyman Amsden and Mr. Harrison Jones were among the speakers of the afternoon. Mrs. Louis Moekel gave several vocal selections, accompanied by Miss Annabelle Wood, and the afternoon closed with an informal and very pleasant social hour.

Public Reception at Georgian Terrace

Plans are being made to make the reception to be given Wednesday afternoon in compliment to the leaders of the suffrage movement an unusually pleasant affair. The reception will be given at the Georgian Terrace and the calling hour will be from 4 to 5. All who are interested in the suffrage question are invited to attend the reception, which has been arranged to give everyone an opportunity for a personal acquaintance with Jane Addams and the other leading members of the movement who will be in the party.

That's what I want—!



And you can't fool him, either. He knows the tin and the taste of

ALAGA SYRUP

The grocer knows it, too. That's why he has it in stock. It doesn't stay on the shelf long. Too many calls for it. Custom has made it standard. Nature's sugar in its most delicious form and flavor—the juice from sugar cane.





It is at YOUR grocer's.

Packed in tins by the

ALABAMA-GEORGIA SYRUP CO.

MONTGOMERY, ALA.

WEEK END AT THE CLUBS

A small but congenial number of guests enjoyed the informal dinner dance at the Piedmont club Saturday evening. Among those present were Mr. and Mrs. John Kiser, Mr. and Mrs. John D. Little, Mr. and Mrs. J. C. Hunter, Mr. and Mrs. J. B. Hockaday, Mr. and Mrs. J. T. Williams, Mr. and Mrs. J. Frank Meador, Mr. and Mrs. Joseph Rhodes, Dr. and Mrs. John Sommerville, Mr. and Mrs. Charles Remsen, Mr. and Mrs. Cobb Caldwell, Mr. and Mrs. William Lawson Peel, Mrs. William Tilt, Mr. and Mrs. Frank Ellis, Mr. and Mrs F. M. Mikell, Mr. and Mrs. Dudley Cowles, Mr. and Mrs. Cliff Atcheson, Mr. and Mrs. Edwin Johnson, Mr. and Mrs. C. C. Douglas, Miss Margaret Grant, Miss Jennie D. Harris, Mr. J. H. Nunnally, Mr. Charles Sciple, Jr., Lieutenant Hornsby Evans, Mr. Brooks Morgan, Mr. Eugene Kelly and others.

East Lake Country Club.

Among those attending the dance at East Lake were Miss Alice May Freeman, Miss Laura Cowles, Miss Marion Hodgson, of Athens; Miss Clifford West, Miss Marion Van Duke, Miss Mary Hines, Miss Helen Jones, Miss Caroline Muse, Miss Penelope Clarke, Miss Edna Goodrich, Miss Alma Stanley, Miss Helen Jones, Miss Mary Blalock, Miss Ludwig, Miss Jennilu Lindsey, Miss Helen McCarty, Mrs. Laurie Green Jackson, Miss Elise Brown, Miss Sault, Miss Montile Almand, Miss May O'Brien, Miss Louise Riley, Mr. Fred Hoyt, Mr. Boyce Worthy, Mr. Wimberly Peters, Mr. Edwin McCarty, Mr. Russell Compton, Mr. Palmer Johnson, Mr. Winter Alfriend, Mr. Louis McCoyne, Mr. Frank Spratlin, Mr. Jennings, Mr. Travis Huff, Mr. Clarence Tripp, Mr. Turner Carson, Mr. Bookover Toy, Mr. William Henry, Mr. Hughes Roberts, Dr. William P. Hodge, Dr. G. R. Moore, Mr. Walter Dubard, Mr. Ben Daniels, Mr. Albin Cowles, Mr. Byron Crawford, Mr. William Miller, Mr. Edward Clarkson, Mr. Fonville McWhorter, Mr. Andrew Nicholson, Mr. Henry Kuhrt, Mr. L. F Montgomery, Mr. Francis O'Keefe, Mr. Curry Moon, Mr. Paul Doonan, Mr. Elwin Tomlinson, Mr. Lamar Collier, Mrs. Maddox, Mr. and Mrs. Veasy Rainwater, Mr. and Mrs. Valdemar Gude and others.

Ousley-McCrackin

Mrs. Robert F. Ousley, of Valdosta, announces the engagement of her daughter, Mary Louise, to Mr. James F. McCrackin, the marriage to take place early in April.

Washes Dishes Cleans Aluminum

This matchless cleanser *will* clean aluminum ware. It washes dishes in a jiffy and scours greasy pots and pans—post haste. Won't hurt your hands. The big economy sifter can holds the best nickel's worth of cleanser you've ever bought at any price.

SPOTLESS CLEANSER

No Acids No Caustic

makes quick work and light work all over the house. Fine enough to polish anything, and it has the coax to bring stains, spots and finger marks off of woodwork in a flash. Buy it from your grocer. The big economy sifter can swells the value of a nickel.

5 Cents





Triple Protection

Always Fresh Always Good

Goodness and freshness of positive qualities in

Armour's Cloverbloom Butter

Churned from pasteurized cream, under the most sanitary conditions—thoroughly protected from air and dust by two wrappers of parchment and waxed paper and by a heavily paraffined carton.

Be SURE to ask your dealer for CLOVERBLOOM, the "Bread and Butter" Butter.

ARMOUR & COMPANY

Chamberlin-Johnson-DuBose Co.

ATLANTA NEW YORK PARIS

Will Present

The Spring Fashions in Millinery

As Developed by Paris Milliners and Estelle Mershon, Twenty East Forty-Sixth Street, New York

Tuesday, Wednesday and Thursday, March Tenth, Eleventh and Twelfth

Chamberlin-Johnson-DuBose Co.

LITTLE STORIES FOR BEDTIME

By Thornton W. Burgess

It is hard to be believed. Ask Peter Rabbit. He knows. Yes, indeed, he knows. It is bad enough not to be believed when one is teling the truth but to tell the truth and then have everybody tell you that they don't believe you is worse still. Anyway, Peter Rabbit thinks so. To make it worse it was great news that Peter had to tell, and, of course, he might just as well have had no news at all.

It all came from Peter's curiosity to see the deepest part of the Green Forest when everything was covered with snow. Of course, he had to satisfy that curiosity. It wouldn't have been like Peter not to nave done so. So off he went all by himself way into the deepest part of the Green Forest, close to the foot of the Great Mountain, and there he found it so still that he could feel the stillness. Anyway, that's what he said. And it so lonesome there that Peter would have been afraid of his own shadow had he seen it. He had made up his mind that no one ever visited that part of the Green Forest, at least not in the winter time, when suddenly he saw tracks. And such tracks! It was those tracks that had made Peter all his present trouble. You see, no one would believe Peter when he told about those tracks.

The first one Peter saw after getting back to the dear Old Briar Patch was Sammy Jay, and though Peter doesn't like Sammy, he just had to tell him about those strange tracks.

"They were as big as the tracks of Farmer Brown's boy," said Peter, his big brown eyes round with excitement.

"Probably he made them," said Sammy Jay shortly.

"But they were not his tracks, only something like his—the ones he makes in the mud around the Smiling Pool when he goes swimming in the summer and you know as well as I do that he never makes that kind of tracks in the winter, Sammy Jay," cried Peter.

"Besides," Peter hurried on, "whoever made those tracks had claws, great, great big claws."

Sammy laughed harder than ever and in the most provoking way. "Do you expect me to believe any such story as that, Peter Rabbit?" he demanded. "You better not talk to me about not telling the truth when you tell such a story as that," and off flew Sammy, still laughing to think that Peter should try to make him believe such a foolish story.

Peter looked after him and scratched his head thoughtfully. "Those tracks did look something like those of Farmer Brown's boy," he muttered. "They were rounder, but they were big and they had toes and—well, perhaps they didn't look very much like them, but they did look something like them, and I said something. I believe I'll go tell Chatterer the Red Squirrel about them."

But Chatterer laughed at Peter just as Sammy Jay had. "You've had a bad dream, Peter. That's what's the matter with you. Who ever heard of any one in the Green Forest who made tracks like those? Why, Bowser the Hound makes the biggest tracks with claw marks, as you ought to know by this time. You've had a dream, Peter, and now you better run away and forget it."

It was the same way with Tommy Tit the Chickadee and Mrs. Grouse and Billy Mink, and every one else he told the story to. Every one laughed at him and no one believed him. Poor Peter grew quite miserable, for he knew what his eyes had seen, and it was dreadfully hard to be laughed at and have fun poked at him just because he insisted that he had seen those strange tracks.

Douglasville Social News

DOUGLASVILLE.—Mrs. J. E. Phillips was at home to her many friends Saturday afternoon, February 27. She was assisted in receiving by her charming daughters, Mrs. J. C. Wright and Miss Bertice Phillips.

Mrs. Nesbit Harper entertained the Recreation club Wednesday afternoon at her beautiful bungalow near Lithia Springs. Yellow and white prevailed in decorations, score cards and refreshments, and Mrs. Harper proved herself a most charming hostess. A large number of ladies from Lithia Springs were present, as well as visitors and members of the club.

Messrs. Will C. Duncan and Fred Duncan spent Sunday here with home folks.

Miss Marion Upshaw spent the week-end with he. home folks.

Misses Fae and Opal Duncan went over to Atlanta, Thursday night, to hear Miss Elvyn, the famous pianist.

Messrs. Tom H. Phillips, Hugh Watson and Carl Matthews were here Sunday.

Plains Social News

PLAINS.—Mrs. J. A. McDonald was hostess to a pleasant dinner party Saturday. Mrs. Robert White, Mrs. Lizzie Huckaby and Mr. and Mrs. A. G. Kendrick were among the guests present.

Last Friday evening, at the home of his parents, Mr. Alton Montgomery tendered a delightful entertainment to Miss Martha Witt, who has been their house guest the past week.

On Tuesday evening last Miss L. E. Lowery entertained a small party of friends at their pleasant home near Plains. The occasion was in honor of Miss Witt, of Macon, who is the guest of Mrs. G. W. Montgomery.

The Self Improvement club was entertained at the home of Mrs. B. E. Flowers last Monday afternoon. The next regular meeting will be with Mrs. K. C. Campbell, at which time a study of Panama and the canal will be taken up.

The Mother-Teacher club held an interesting session at the school auditorium last Friday afternoon.

Mr. Frank Timmerman is able to be out again, after a painful injury to his left hand and arm, the result of an accident while hunting.

Stone Mountain Social News

STONE MOUNTAIN.—Mr. and Mrs. J. A. McCardy, of Decatur, who have been the guests of relatives here, have returned home.

Prof. and Mrs. W. H. Hopkins visited friends in Atlanta Saturday.

Mrs. Nym Hurt, of Atlanta, after a delightful stay with Mrs. J. H. Griffin, has returned home. Mrs. Hurt will be pleasantly remembered by her many friends here as Miss Blanche Williams, having spent her girlhood days here.

Mrs. C. H. Wells, of Atlanta, who has been the guest of her sister, Mrs. L. B. Greer, has returned home.

Miss Earl Carter, of Vining, is the guest of Misses Annerene and Mary McCurdy.

Mr. and Mrs. Henry Johnson, of Atlanta, were the guests of friends here Wednesday.

Mrs. W. H. McClain, of Atlanta, and Mrs. White, of Orange, after a pleasant visit to their sister, Mrs. J. D. Milton, have returned home.

Mr. Frank Sawyer, of Atlanta, was the guest of his parents, Mr. and Mrs. J. J. Sawyer, Wednesday.

Mr. Mark McCurdy, of Birmingham, who has been the guest of relatives here, has returned home.

Mr. E. F. Carter, of Atlanta, was the guest of his sister, Mrs. J. W. McCurdy, Wednesday.

Valdosta Social News

VALDOSTA.—Mrs. S. Strickland entertained a few friends in an informal but delightful manner Wednesday afternoon in honor of Mrs. Saunders, of Gainesville. Mrs. Strickland was assisted in caring for her guests by Mrs. Abial Winn. Those who were invited to meet Mrs. Saunders were Mesdames Frank Roberts, J. T. Roberts, T. G. Canford, Crawford, Moore, R. S. Thigpen, J. E. Thigpen, R. Ousley, M. Ousley, J. O. Varnedoe, J. F. Lewis, Harrell, Carroll, Smith, Johnstone, Staten, T. B. Converse, Blitch, Brantley, Powell and Jackson.

An informal dance was given Tuesday night at Converse hall by the young men of the city in honor of three popular visiting young ladies, Misses Myrtle Rollins, Edith Parramare and Louise Grantham. There were about fifteen couples on the floor and music was furnished by Mr. Mac Tallman's orchestra. The chaperons were Mrs. D. C. Ashley, Mr. and Mrs. R. A. Harris, Mr. and Mrs. W. L. Converse, Mr. and Mrs. R. P. Harris, Mr. and Mrs. Sheiden Brison and Mrs. Redding Parramore.

Dr. and Mrs. W. F. Smith entertained the board of stewards of the First Methodist church at one of the most elaborate suppers Tuesday evening many of them ever attended. It was served in six courses and consisted of all the good things of life that heart could wish for. After the supper the stewards had their regular meeting and took up a number of matters of importance to the church.

Mrs. Howard Harris entertained the Fortnightly Bridge club at her home on Adair street Thursday afternoon.

Mrs. Martin Dudley, of Greenwood, Miss., reached Valdosta this week and will spend the summer with her parents, Mr. and Mrs. Bondurant.

Mrs. Levi Pressley and her little grandson have returned from Jacksonville, Fla., where they have been spending the past week.

Mr. Abial Varnadoe returned this week from New York, where he has been spending two or three weeks.

Miss Lillian Gale has returned from Baltimore where she has been spending the past two months.

Mrs. W. H. Oliver and her daughter, Miss Stella, returned Monday to Meinhard, Ga., after spending several weeks with Mr. and Mrs. W. H. Oliver, Jr.

Mrs. C. C. Callacott, of Cleveland, Ohio, is spending some time in this city with Mr. and Mrs. A. C. Collacott.

Mrs. W. R. Youles entertained the Art Needle Workers Wednesday afternoon at 3:30 o'clock. All of the members were present and the occasion was one of the most pleasant of the season.

Mrs. A. M. Joyner, of Atlanta, and Mrs. C. S. Joyner, of Birmingham, are spending some time in this city with Mr. and Mrs. R. G. Joyner.

Dr. Ben Burton was called to Tampa, Fla., on Wednesday by the illness of his nephew, Henry Harvey, the young son of Mr. and Mrs. J. M. Harvey, formerly of Valdosta.

Three Concerts *Will Be Given*
by Mme. Agnes Conrad
and Associated Artists
March 9th and 10th
in Wesley Memorial Church
Under the Auspices of the
Home for Old Women
Tickets on Sale at Door

THE TANGO---LESSON 6
AN INTERLUDE---BY MLLE. ANNA PAVLOWA



THE INTERLUDE: A STEP LEADING TO A CHANGE OF POSITIONS.

A Balancing Step to Fill in the Awkward Moment Between Two Tango Figures

(This is one of a series of articles especially written for this newspaper by Mlle. Anna Pavlowa, the greatest living premiere danseuse, who has posed with her dancing partner, Lawrence Novikoff, for each figure. The dances to be explained and illustrated are those now in vogue in society ball rooms.)

In the tango, as in all modern ball room dances, variety of steps, positions and figures all combine in providing effectiveness to spectators and relief to those participating in a dance. This particular branch of the art has increased in popularity as much because of its possibilities as for any other reason.

One of the positions devised to meet tango conditions is the interlude, made clear to the eye in the accompanying photograph. It is what some persons might term a "balance" and is one of the simplest of tango positions.

The satisfying factor in this interlude is that it may be frequently employed under many sets of dancing circumstances. Whether the partners are proceeding in regulation position—with the man at the left of the lady—or in reverse, which is exactly the opposite, matters little so far as the interlude goes.

To introduce it at unexpected moments affords a pleasing visual contrast to those who may be looking on, not to mention the keen enjoyment of the partner who suggests its use and the one to whom its introduction comes more or less as a surprise.

I doubt if any special counsel is needed as to the proper times for seizing upon the interlude. In other words, dancers cannot seriously offend by overdoing it, for the excellent reason that both before and after it is utilized there must be a change of positions, which affords a measure of variety.

The chief charm of the Interlude depends upon the degree of finish with which it is performed. To hurry it or to delay it means to spoil its beauty to the eye, no matter how much delight may be brought to the partners.

To my mind the quality of deliberation should prevail in this step, deliberation that is perfectly timed to the rhythm of the music. Moving from whatever position desired, the man faces his lady and takes with his right hand her left, at the same time carrying the weight of his body on his left leg and lifting the right foot from the floor, the toe pointing downward. As is shown in the photographic illustration, the lady moves similarly with the opposite hand and foot.

(Copyright, 1913, by the McClure Newspaper Syndicate.)

Oldest Baraca Braves Snowstorm at 91 to Meet With His Class

(Special Dispatch to The Journal.)

DALTON, Ga., March 9.—The Baraca class of the First Baptist church is claiming the distinction of having the oldest member of a Baraca class in the United States, in J. A. Alverson, aged ninety-one years.

Mr. Alverson lives three miles distant from the church, but is a regular attendant. Yesterday, with the monotony of his walk broken by a blinding snowstorm, he was found in his accustomed place when the class assembled.

In addition to this distinction, Mr. Alverson is one of the very few living "forty-niners." When the gold rush was on in California he hastened to the gold fields, and, although failing to strike it rich, brought back a fair-sized bag of gold dust.

He is a member of the Joseph E. Johnston camp, United Confederate Veterans, having served throughout the Civil war in the service of the southland.

DEMONSTRATOR BEGINS WORK IN BUTTS COUNTY

(Special Dispatch to The Journal.)

JACKSON, Ga., March 9.—H. L. Worsham, who has been appointed as demonstration agent in Butts county, is now busy at his duties. Mr. Worsham has already met a large number of the people of the county and is planning to visit the various schools of the county at an early date. Next week he will be assisted by S. M. Cown, district manager of the co-operative demonstration work in this district, and together with County School Superintendent C. S. Maddox they will visit the various country schools next Thursday and Friday.

Miss Bessie Waldrop, local agent for the Girls' Canning clubs, is also arranging her work, and Butts county farmers are starting out on the new year with a determination to learn something about the latest methods of farming.

COUNTY SCHOOLS' HEADS NOT CANDIDATES IN 1914

Attorney General Rules They Will Not Have to Be Elected Until 1916

County superintendents of schools in Georgia do not have to stand for election this year, as has been taken for granted by many of the county executive committees which have met and arranged for their primaries.

This fact has been made public by State Superintendent of Schools M. L. Brittain, who, acting in response to inquiries by several county school superintendents, has obtained an opinion on the subject from Attorney General T. S. Felder.

The Fulton county executive committee, like others, erred in supposing the county school superintendent must be elected this year.

Attorney General Felder rules as follows:

"Under the act of the general assembly passed in 1912 (acts 1912, page 180)), the term of office of the county superintendents of schools was made to begin on the first day of January, 1913, and end on the first day of January, 1917. It will be in order, therefore, to elect successors to the incumbents at the general state election to be held in 1916."

PLASTER FALLS ON WIFE'S HEAD; WANTS DAMAGES

Charging that his wife was so injured by plaster falling on her head that she is now unable to do her housework, E. S. Skipper filed suit Saturday morning for $5,000 damages against Mrs. Elizabeth J. Mitchell, the owner of 19 McDaniel street. Mrs. Skipper also filed suit for $5,000 against Mrs. Mitchell on the same grounds.

The house is run as a boarding house by Mrs. Blankenship, says the suit, which alleges that on August 2, 1913, loose plaster fell on Mrs. Skipper's head with such force as to knock her unconscious and give her concussion of the brain.

Baker's Cocoa
Is Pure and Good



Registered U. S. Pat. Office

Known the world over as the cocoa of high quality. Its delicious flavor and perfect digestibility make it a food drink of exceptionally great value. To avoid inferior imitations, consumers should be sure to get the genuine with our trade-mark on the package.

Walter Baker & Co. Ltd.
Established 1780 DORCHESTER, MASS.

OUR ASTROLOGER

"The stars incline, but do not compel."

KOROSCOPE FOR TUESDAY, MARCH 10, 1914.

Free from starry guide
In peace this day abide.

Those who read the stars for this day interpret their message as devoid of any decided prognostication for good or ill. It is a time for the pursuit of routine work and not for initiative or speculation.

Neptune sends a faint influence for good, from which poets, musicians and writers should derive benefit.

It is a favorable day for beginning ocean voyages. Shipping interests should prosper fairly well.

Increased mortality among women is prognosticated. In the next few weeks death of prominent persons will be numerous. Those who were born when the Sun, Moon, Mars or Saturn held the twenty-first degree of Virgo will be especially vulnerable to disease.

Reforms in social customs will interest the public. Banquets to public men will be discouraged and fewer entertainments for women will be given, the seers declare.

There is a prophecy that Chicago will attract worldwide attention by an art movement.

Colleges are subject to a rule, which promises increased prosperity for them, but the stars indicate radical changes in standards of education. A professor will start a movement curtailing the privileges of women in state institutions. The death of the president of a leading university is foreshadowed.

A plague of insects will cause losses to farmers in the west, the seers declare.

In the southern states industrial conditions will greatly improve during the spring and summer, and women will bring about many important changes which concern the welfare of workers in mills and other places.

Trouble for Ireland is read in the conjunction of Jupiter with Uranus in Aquarius. As the conjoined planets are close to the lower meridian of Washington seismic disturbances may take place in the south and startling incidents may affect the federal government.

Persons whose birthdate it is have the augury of domestic anxieties and increased expenses.

Children born on this day will be quick-witted and industrious, but they may be unfortunate. Girls should be guarded against possible marriage with a drunkard.

(Copyright, 1914, by the McClure Newspaper Syndicate.)

McRae Social News

McRAE.—Miss Norma Dyal, of Wesleyan college, spent a few days with her parents last week.

Mr. J. H. Girardeau has returned from Monticello, Fla., where he has spent several days with relatives. He was accompanied home by his mother.

Mr. W. H. Cotter, of Hawkinsville, spent Monday in the city.

Mr. Alex Singleton, of Macon, spent the week-end in this city with friends.

Mrs. D. W. Lamar, of Macon, state president of the United Daughters of the Confederacy, addressed the local chapter here Thursday afternoon.

A most pleasing feature of Mrs. Lamar's visit here was the reception given in her behalf at the beautiful home of Judge and Mrs. M. L. McRae. The reception was attended by all the local chapter of the U. D. C.

President F. G. Branch attended the Inter-State Meeting of the presidents of the colleges of the Methodist Church, South, at Nashville, Tenn., last week.

A pleasant entertainment of the past week came off at the home of Dr. and Mrs. W. A. McGee, on Huckabee street. A party composed of Misses Georgia Lee Graham and Nancy Sheetz, Messrs. John R. Bradfield, Jr., and L. L. Campbell, Jr., at a 6 o'clock dinner, on Friday evening.

ANNOUNCEMENTS

LADIES OF THE MACCABEES

Capitol Hive, No. 1, Ladies of the Maccabees, will hold their monthly business On Tuesday afternoon, March 10, at 48 Carnegie way. All officers and members urged to attend.

UNCLE REMUS MEMORIAL ASSOCIATION

The Uncle Remus Memorial association will hold a called meeting Tuesday morning, March 10, at 10:30 o'clock, in the committee room of the Carnegie library.

Business of importance will be discussed and a full attendance is desired.

MRS. FRED S. STEWART, Cor. Sec.

Griffith Asks Receiver

D. Porter Griffith, proprietor of the Southern Stove and Supply company, on Monday filed a voluntary bankruptcy petition, showing liabilities of $5,326 and assets of $1,396. He also asks for the appointment of a receiver.

Moody Church Burned

(By Associated Press.)

CHICAGO, March 9.—Moody church, founded in 1858 by Dwight L. Moody, one of the oldest houses of worship in Chicago, early today was damaged by fire.

J. B. Fallaize Co. **The Linen Store**
Cor. Broad and Alabama Sts.

As linen specialists we draw your attention to our varied stock of "Plain Linens."

Linen Suitings and Waistings

Underwear Linens and Handkerchief Linens. We offer the best of Irish, French, Moravian, Flemish and German Linens. The variety shown is intended to fill every want and every grade is fully guaranteed to give satisfaction in wearing and laundering qualities.

We invite your inspection of the following numbers, and will take pleasure in giving Comparison Samples.

French Ramie Linen in white and a range of colors, 46 inches wide ..... **75c yard**

Unrushable Linen, special suiting make, white or colors, 48 inches wide ..... **$1.00 yard**

Novelty Crepe Linen, white or natural shades, at ..... **75c to $1.25 per yard**

Linen Lawns and Linen Cambrics 36 inches wide ..... **39c, 50c, 75c, $1.00 yd**

See Our Transparent Linen

This Linen is extremely sheer and as transpartent as Organdy, it is at once the newest and daintiest of sheer fabrics. 36 inches wide ..... **$2.50, $3.00 yard**

Two Special Bargains in Linen Waistings

36-inch medium weight shrunk Linen, white only, real value 40c, at ..... **25c yard**

36-inch soft shrunk White Linen, a real 50c value, special at 39c yard ..... **39c yard**





Authoritative Styles

Warner's Rust-Proof Corsets

Everywhere in this great land, in every city and town, merchants are showing Warner Spring Models.

Every woman whatever her size or age—ought to see these new styles. If you have not seen them, this is for you—do not wait; pick your style now—shape your figure in natural lines. We hope you have not selected your Spring gowns, since they would look so much better if fitted over a new Warner.

Now a word about the new Warner Corsets. Simple, pliant, elegant and durable. Long or short skirts, medium low or topless—each corset is a perfect example of corset designing and making.

There is the same sweeping guarantee with every corset—made to shape fashionably, to wear—not to rust, break or tear. This regardless of the model boned or boneless—it may seem to be boneless; nevertheless it will shape, it will support the form, it will wear.

Try It---Test It---and You Will Approve It.

SOLD EVERYWHERE **$1.00 to $5.00**

Every Pair Guaranteed

PERSONAL MENTION

—Mr. and Mrs. R. J. Atkinson and Miss Elsie Smith, of Greenville; Mr. and Mrs. J. Z. Hoke, Jr., of Athens; Mr. and Mrs. H. V. Little, of Savannah; Miss Little, of Eatonton; Mrs. H. H. Merry, of Pelham, and Miss Willie Edwards and Miss Bessie Edwards, of Canton, were week-end visitors in Atlanta at the Ansley.

—Mrs. Charles D. Atkinson, who has been quite ill, is much betetr. Mrs. Atkinson's sisters, Mrs. Ralph W. Davidson and Miss Elizabeth Wade, will remain with her during her convalescence.

—Mrs. Jacques Futrelle was the honor guest at a delightfully informal five o'clock tea at which Miss Katherine Wootten was hostes Monday afternoon at her home on West Peachtree street.

—Miss Marguerite Gause, who has been pleasantly entertained in Augusta, is spending several days as the guest of friends in Milledgeville and will return home the latter part of the week.

—Mrs. J. N. Copeland entertained at dinner Sunday in compliment to her sister Mrs. R. M. Ward, of Lafayette, Ala., and to her aunt, Mrs. S. J. Bryant, of Eatonton, who are her guests.

—Miss Agnes Conrad, soloist, who will appear in concert Monday evening, accompanied by Miss Woytych and Miss Lane, arrived Monday morning and is a guest at the Hotel Piedmont.

—A beautiful event of the past week in Macon was the reception given by Mrs. T. C. Parker, Jr., at Ingleside in compliment to Mrs. E. B. Gresham, of Waynesboro.

—Mrs. W. M. Slaton, who has been suffering with a broken arm sustained last Thursday, is improving slowly and was removed today from the hospital to her home.

—Miss Cully, of New York City, who has been the guest of her sister, Mrs. William Lewis, in Virginia, for several weeks, returned home Friday.

—Dr. and Mrs. R. J. Willingham, of Richmond, Va., arrived Monday and are the guests for several days of Mrs. W. G. Cooper in West End.

—Miss Margaret Hamilton, who is attending school at Brenau college, spent the week end with her cousin, Miss Mary Allgood Jones.

—Miss Mary Hawkins and Miss Helen Hawkins have returned from Americus, where they have been spending several weeks with relatives.

—Miss Juliet Mack, of Macon, who has been the guest of her sister, Mrs. Samuel Cronheim, for a month, returned home Saturday.

—Mrs. Fred Joyce and Miss Katherine Henderson, of Chattanooga, are spending several days in the city and are at the Ansley hotel.

—Mrs. George Haffley, of Knoxville, Tenn., and Mrs. L. E. Peacock, of Bloc-ton, Ala. are the guests of Mrs. Shelton of Sanford.

Mr. J. W. Heisman is absent in Cleveland, O., where he was called by the death of his father, Mr. M. L. Heisman.

—Mrs. Robert Adger Smythe has returned to the city from a six weeks' visit to her sister in Charleston, S. C.

—Mr. and Mrs. John J. Lynch returned Thursday from a visit of several weeks to different points in Florida.

—Mrs. Inman Gray and Mrs. Robert Lee Cooney left Saturday evening for a ten days' visit in Nashville, Tenn.

—Mrs. John L. Meek has returned to Chattanooga, after spending several days with Mrs. John M. Slaton.

—Mrs. Edmond Tyler and Miss Nellie Tyler, of Anniston, Ala., are spending several days at the Piedmont.

—Miss Genevieve Capps, who is attending Wesleyan college, is visiting at home for a few days.

—Miss J. C. Morrison returned Saturday from New York, where she has been spending some time.

—Mr. W. M. Camp is convalescent at the Davis-Ischer sanitarium after a recent operation.

—Miss Lois Pattillo has returned from a visit of several weeks in Florida.

—Mrs. Jett Moody returned from New York, Sunday, after an absence of ten days.

—Mr. Robert B. Stallworth spent the week end with friends in Macon.

—Mr. Mark E. Hardin is convalescing slowly from his recent illness.

—Mr. Elmer Zoller, of Gainesville, spend the week end in the city.

DALTON VETERANS NAME DELEGATES TO REUNION

(Special Dispatch to The Journal.)

DALTON, Ga., March 9.—The Joseph E. Johnston camp, U. C. V., has elected the following members as representatives at the Jacksonville reunion: in May: W. H. C. Freeman, Haney Fox and H. C. Erwin, delegates; W. W. Batey, George W. Stafford and R. P. Neal, alternates.

The camp will send a large delegation the naming of a sponsor having been left with the United Daughters of the Confederacy of this city.

THE EVENING STORY

(Copyright, 1914, by W. Werner.)

DAY OF GOLD

Harriet Hess was shaking a rug at her back door. It was worn down to the warp, for it lay before the sitting room door and every one of the eight feet of her men folks had to tread upon it before entering.

Harriet felt this morning she was worn out. It seemed to need more strength than she had to shake the rug. And when she thought that she must go on shaking it until either she or it gave out utterly a curious despair seized her. She had an idea that the old rug would outlast her. Sighing heavily, she flung it aside and sank down on the door step and let her eyes go a-gazing where they would.

What she saw was what she had seen each time she opened her back door for the space of twenty-eight years. There was the path wriggling toward the garden, gathered now, for the frosts had come early, the pear tree and the apple tree and the reluctantly growing grapevine which she had trained with her own hands. This and no more, against a background of other people's buildings. If she had turned the other way she would have seen nothing better, for the house she lived in was gray and shabby, set in a row of similar houses. Only poor folk and renters lived on East street. Harriet was no renter, but she was poor enough, heaven knew!

Sometimes her poverty got up and snarled in her face. There was no other stir in her life. She washed dishes, swept, made beds, cooked, ironed and mended. Her task waited unfailingly. For a good while she had called herself slack and slow, but this morning she was forced to see that life was getting the better of her. Poverty always had had the better of her. And what did she amount to, anyway?

She wondered if she meant very much to anybody, even to her husband and



For two hours she was enchanted.



Harriet scarcely heard it until it was close upon her.

her three sons. There had always been a good deal of "pulling and hauling" between them. First she had wanted Jake to be ambitious and get ahead. But Jake would only work when he was hungry, and thus have ample time in which to go astraying with his gun or with his fishpole. The boys were like him, joyous, irresponsible young fellows. They worked, but their money escaped their hands like water. They would never accumulate. They had gone this morning by an early train to the city, where a great game of ball was to be played. Jake had no money, so he had taken his fishpole and gone to seek the river. She had put up a "bite" for his dinner, knowing that he would not return until dark. So she was left alone with the house and her work and her own dreary thoughts.

A maple leaf drifted down upon her head that lay listless in her lap. Its touch aroused her. She took the leaf up and examined it curiously. Nature had done her best for it and the frost had finished the job. Harriet half smiled as she looked at it. It was many years since she had remembered those far-off days of her young girlhood, when she had gone into the woods after maple leaves. It seemed to her that she could smell the fragrance of the woods and that she would give anything to be back there and with her girlhood for one hour.

"I could go on then—real brave" she said to herself. "I could start right in where I am now and go on real brave."

With this leaf in her hand she felt a strange yearning after more. She put it to her nose and the tang of frost and free air was still perceptible. She looked up at the sky. She was amazed to find it blue and deep. Actually the sun was shining in all its glory.

"It's a fine day," she murmured. "The woods must be beautiful. How I'd like to see them! Seems like they'd rest one and hearten me. My men folks have gone on a holiday. I ain't had a holiday in twenty-eight years." She caught her breath in a little gasp of astonishment. "My sakes, a piece of machinery would not run that long without going to pieces. They have to rest machinery. I ain't never rested except when I set in church, and that ain't often, for the men folks always like a good Sunday dinner."

She got up. She still had the leaf in her fingers, but she stuck it in the bosom of her dress and pulled off her apron. Then, hatless, she went like a child down the lane.

East street was on the edge of the town. At its extremity the sidewalk ceased and the road began. Harriet walked fast. She was going to get back something she had lost and, incidentally, to be free herself. She was a machine no longer, nor was she a disappointed mother, a weary wife, a worn-out woman. She was simply a human creature returning by the lost trail of nature and interest in living to herself.

She came at last to the woods, and they were all that she remembered—vast, yellow, sweet and full of winsome whisperings. They called her in a thousand voices; they flung their gold in handfuls to entice her. For a moment Harriet stood looking up at them with her hands clasped, then slowly she moved forward and put her arms about a young beech and leaned upon it as if she found in it a true support for all her weariness and weakness. She did not weep, but she found all the comfort and relief that tears would have brought her.

Presently she moved on again, and, finding a rock upholstered with lichen and encircled by brakes, she sat down upon it. It was all so still and peaceful, yet she felt vivid with secret life. In the midst of it all she was a strange figure, but she did not think of that. She only thought that she was happier and nearer being at ease in soul and body than she had been in years.

Down the road from town in a cloud of dust came a black car with a woman in white linen, with a scarlet tie, all her uncovered hair flying loose and bright about her tanned, radiant face. The car swept toward the woods and into them.

Harriet scarcely heard it until it was close upon her. Then she turned in amazement. As she started the girl made a swift pass or two with her hand and the car stopped.

"Hello!" said the girl. She sat smiling at Harriet in such a friendly way that Harriet smiled back.

"Where did you come from?" Harriet asked.

The girl laughed and tossed a yellow leaf off her pretty hair. "From town," she said. "This is my car, and I go chasing all over the country. I'm going all the way to Stanforth now. It's a short cut through these woods. And, anyway, I love them."

"I never rode in one of them," said Harriet slowly, viewing the black car.

"Didn't you?" cried the girl. "Well, now! You better get in here beside me and I'll give you a spin. I'll take you all the way to Stanforth if you'll let me."

"My sakes!" Harriet gasped. "You don't mean it! Nothing so beautiful as that has ever happened to me, and I know it can't now."

"I do mean it," urged the girl. "Come, jump in."

Harriet crawled in. She put her hand to her hair. "I ain't got no hat. And my dress—" she mumbled.

The girl laughed again. "I haven't any hat, either. But there's my coat. You can throw it around you."

Harriet crept into the loose silken thing, and the car started. It swept through the woods, gathering all the warm breezes to fan Harriet's rapt face and the girl's eager one. Harriet had not an idea by what way she was going to Stanforth, but she liked it. Yellow leaves caught in her gray hair and sprinkled her enveloping coat. She held her meek hands fast and waited.

It was a long way through the woods and a still longer way through the open country. When the car struck the white level of the state road it bounded forward as if in joy. After two hours of headlong, joyous riding it dashed out upon a stretch of pavement. They were in Stanforth and Stanforth was a city.

Harriet never had seen Stanforth, though she had heard much of it. The car slipped through long streets crowded with traffic. At last it stopped before a great store.

"I've got to run in here a moment," announced the girl.

Harriet was left to watch, entranced, the kaleidoscope all about her. The girl came back with a parcel.

"It's only a pair of silk stockings of a particular shade I had to have for the dance tonight," she explained. "Now we'll seek a restaurant. I'm starved. Aren't you?"

In that gilded and mirrored palace Harriet ate such food as she never had dreamed of and was served as if she had been eating it every day. The girl was a charming hostess. Her smile was as provocative of a waiter's attention as her silver. Harriet had never been so waited upon in her life.

Gradually she was led to talk about herself. After all she had little to tell but that little—ah, the girl's blue eyes flashed with responsive tears as she heard.

There was still better than the luncheon awaiting Harriet, for after it they went to the theater. And there Harriet entered fairyland and dreamland in one. All that she had ever fancied or longed for glittered and danced on the stage before her for two enchanted hours.

It ended and she found herself back in the car beside the girl who was driving now for dear life through the warm late afternoon.

"I've got to get back for dinner and the dance," she cried, "but, oh what a time we've had. You're the best comrade I ever took out."

"I guess I'm just a foolish old woman, but this is the first time I've remembered it since I got into them woods," Harriet answered.

After all she was not sorry when the car left her at her own door. She went in by the way she had left. Her apron and the rug lay there. She put on the one and laid down the other. Home looked different somehow. She seemed to have been away years instead of hours to have had an unlimited vacation to have come back a renewed spirit and a fresh grasp on the realities of life. Monotony was over forever. Had she not memories? And such memories! And her wonderful girl playmate had promised not to forget her. Now at last life wore a smile when Harriet Hess looked into its face. And knowing what she did she could smile her turn.

Swift & Co.'s sales of fresh beef in Atlanta for week ending Saturday, March 7, averaged 10.94c per lb.—(Advt)

Rain, shine, hail or snow.

Wash at

The Capital City

and you'll be the well-groomed man on every occasion, whatever the weather.

The ever-ready perfectly laundered shirt is an essential of the social life, and the

Capital City

is the constant friend to keep it ready and perfect.

Ours is the process that proves.

Try it.

Call M. 1050

GRAY HAIR DARKENED EVENLY

You Then Look Years Younger. Results Guaranteed

No matter how many other things have failed to restore color to your gray hair, no matter what your age or what caused your grayness or if hair is streaked with gray, white, faded or brittle, an application or two of Q-Ban to hair and scalp darkens the hair so beautifully, naturally and evenly that no one can suspect you use Q-Ban. It also produces that soft luster and appearance of abundance to the hair which makes the hair so fascinating and attractive, besides prevents dandruff, itching scalp and falling hair. Q-Ban is not sticky or messy—delightful to use. Cannot injure or stain the most delicate scalp or hair. Q-Ban gives a delightful feeling of refreshment and cleanliness to the scalp. Keeps you looking young. If you want dark, soft, fluffy hair, free from grayness, then make a personal trial of Q-Ban by applying it to hair and scalp. It will delight and surprise you. A large 7-ounce bottle sold and guaranteed for only 50 cents by Emondson's Drug Stores, 11 N. Broad St., or 104 N. Pryor, Atlanta, Ga. Out-of-town people supplied by mail. (Advt.)

No Necessity To Be Miserable

Says One Woman Who Knows. Good Advice on How to Regain Health and Strength

Newtonia, Mo.—In advices from this town, Mrs. Susie Williams has the following to say for publication: "Ladies, there's absolutely no necessity to be so miserable from suffering, as so many women are, when Cardui, the woman's tonic, will help you so much. I wouldn't think of being without Cardui in my home.

When I was married, I suffered great pains every month. My husband got me a bottle of Cardui, and it helped me so, I kept on taking it. In a short time I was well and strong.

Before I began taking Cardui, my weight was only 98 pounds, and in less than a year I weighed 150.

I think Cardui is the best medicine in the world for women, and I hope all suffering ladies will take my advice and try Cardui."

If you are sick and miserable, and suffering from any of the pains due to womanly trouble, take Cardui. It has been found to relieve pain and distress, caused by womanly troubles, and is an excellent remedy to have on hand at all times, in case of need, for all women's ailments and weaknesses.

Cardui is composed of ingredients which act on the womanly constitution, and build up health and strength in a natural manner.

Cardui will help you to get well.

N. B.—Write to: Ladies' Advisory Dept., Chattanooga Medicine Co., Chattanooga, Tenn., for Special Instructions, and 64-page book, "Home Treatment for Women," sent in plain wrapper, on request.—(Advt.)

KAMPER K QUALITY

JUST A FEW

KAMPER SELECTIONS

ALL GOODS GUARANTEED

Queen Olives Largest grown, finest flavor, per quart..... 40c

Dasheens Another shipment of the new tropical vegetable. Those who have tried them are repeating. Per lb..... 5c

FLOUR Monday and Tuesday Only. Club House Brand in Towel Sacks. Our second shipment; 24 lbs..... 81c

Club House Giant White ASPARAGUS Tips; regular 35c; SIX CANS..... $1.67

Club House Sliced PINEAPPLE In 2½-lb. tins. Reg. 35c. 3 CANS..... 89c

Hawaiian Rieling Sun LOBSTER Fine quality and flavor. Reg. 50c..... 27c

Cheese Through Wednesday Only. New York State, Finest Quality, Yelo Cheese, per lb..... 22c

Get the week's list and look through the store; it will be a revelation to you.

C. J. Kamper Grocery Co.

Phone Ivy 5000 317-325 Peachtree St.

ADVERTISING IN THE JOURNAL SELLS THE GOODS



Hoosier
"White Beauty"
advertised in leading magazines

Why Not Decide This Tomorrow—Once for All?

1. Do you want this NEW HOOSIER put into your Home, NOW for only $1.00?
2. Or will you wait and miss the benefits of the liberal HOOSIER PLAN?

No matter what your income—whether your husband makes $500 a year or $5,000, this new Hoosier Cabinet can help you so much in your kitchen work that purchasing it now will be a big *economy*.

It Saves Steps It Saves Health
It Saves Time It Saves Money
It Saves Good Looks

The end of this great opportunity may come sooner than we expected. Scores have stood in front of our window and admired "White Beauty" shown there. Many have already enrolled on the HOOSIER PLAN, which is as follows:

1. $1 puts the Hoosier you select in your home.
2. $1 weekly quickly pays for it.
3. The Low Cash Price fixed by the factory prevails strictly.
4. The sale is under the direct supervision of the Hoosier Company.
5. No interest, no extra fees.
6. Your money back if you are not *delighted* with your Hoosier.

THE NEW HOOSIER CABINET at the present low cash price, on this plan, is a wonderful value. This great offer naturally must be limited to a few cabinets. When these are taken the sale closes. You will then have to pay regular terms as for all other furniture.

Your problem is simply this: Tomorrow you can examine at your leisure "White Beauty" and the other Hoosiers with "Oak" inside. You do not obligate yourself in any way. You can then decide at once and *use* your Hoosier tomorrow or later, as you choose.

Will you grasp this opportunity and come tomorrow? Or will you delay and risk coming too late?

Special Factory Representative Here During Sale

Did You Read This Yesterday?

We described these six conveniences that have made 700,000 women use the

HOOSIER

1. The Housekeeper's Food Guide.
2. The Cook Book Holder.
3. The Metal 50-lb. Flour Bin.
4. The Wonderful Shaker Sifter.
5. The Metal Linen Drawer.
6. The Emergency Shelf.

There are forty special conveniences in the new Hoosier—many of them labeled. Note the following:

(7) The new bill file is a complete bookkeeping system for most households. Most women dislike bookkeeping, but this simple hook file for meat and grocery bills on the upper middle door shows exactly which bills have been paid and which have not. With it you can keep a complete, simple record of all your money transactions.

(8) The "Money tray" on the upper right door is divided into three compartments. One is labeled "change," one "milk tickets," one "miscellaneous." You can keep all your milk or bread checks here and the small change you need for daily bills. This will save you many trips for your pocketbook.

Have you heard about the Experimental Room in the Hoosier factory where every Modern Kitchen Improvement is tested? Do you know that every one that passes the test is built into the Hoosier?

(9) Eight crystal glass spice jars with air-tight screw lids are a part of the regular Hoosier equipment. Notice their wide mouths, especially made to admit a spoon. Four have patented sifter tops that are air-tight except when in use. Notice particularly that they are located at the very finger tips of your right hand.

(10) A new condiment cupboard, specially fitted in above the flour bin, holds twelve bottles of ketchup, vinegar, salad dressing, etc., which can be so placed that you need not move one to get the other.

See Our Window

(11) The table top of an improved sanitary metal slides out 16 inches beyond the base, so you can sit down at work. It locks automatically so you cannot drop it on your toes. There is not a corner anywhere that is not easy to keep clean. Most important of all, we guarantee this table will *never warp*.

(12) The big pocket for the lids and pans on the lower cupboard door is ready whenever you need it. You can get the pan or lid you need without stooping.

NOW DON'T WAIT TOO LONG. Remember, the chances are you need this new Hoosier in your kitchen. Its tested conveniences are a remarkable help in almost every kitchen. To decide fairly whether or not you do need it, you should examine it personally tomorrow. For tomorrow may be your last chance to have one of these New Hoosiers delivered on the Hoosier plan.

ED. MATTHEWS & CO.

23 East Alabama Street

Just Off Whitehall St.

The Only Place In Town Where Hoosiers Are Sold

American Tennis Players Have Hard Fight in Davis Cup Play

LITTLE PAL---HE FINDS OPTIMISM HAS LIMITS

--BY LEO



Davis Cup Will Likely Develop Brilliant Play

American Tennis Cracks Must Put Up Great Game to Retain Laurels Against Foreign Challengers — World's Best Players Will Compete in Great Matches

NEW YORK, March 9.—With dates for the Davis cup international tennis tournament matches drawing nearer it is possible to estimate the task that confronts the United States players if they successfully would defend the trophy regained in England last season. With the exception of South Africa, all eight countries that entered the tournament in 1913 will be represented this year. The challenging nations comprise the British Isles, France, Germany, Canada, Australasia and Belgium. The United States as defender of the cup stand out and will play the team which comes through in the challenge round August 13, 14 and 15.

Since a majority of these nations will nominate about the same players who competed for the trophy in 1913, the results of the matches a year ago form an excellent basis for forecasting the outcome of the preliminary ties.

In the upper half of the draw, Canada and Australasia meet in the first round with Germany drawing a bye. In the lower half Belgium and the British Isles are opposed in the initial round, with France standing out to meet the winner. With Australasia and the British Isles separated by the halves of the draw it is reasonable to presume that those two countries will come through the preliminary rounds and meet in the final for the right to play the defending team.

In the first round of 1913 play Germany defeated France for the four matches to one; United States defeated Australasia four matches to one, and Canada defeated South Africa three matches to one, while Belgium drew a bye. In the second round United States defeated Germany five matches to one and Canada defeated Belgium by a similar score. In the final round the United States won in straight matches from Canada and then defeated British Isles, the defenders, three matches to two. These results would appear to indicate that Australasia, even represented by the 1913 team, would have little difficulty in defeating Canada and Germany while the British Isles should eliminate both Belgium and France in the lower half.

This would bring Australasia and the British Isles in the final where, under last year's conditions, the teams would be well matched, judged on the basis of the results, against the United States team.

The Australasian team for the coming tournament will comprise A. F. Wilding, the conqueror of Maurice McLoughlin; Norman E. Brookes, the eual of Wilding when he ceased to play two years ago; Stanley Doust and A. W. Dunlop. In the general world's tennis rankings Wilding and Brookes are always rated among the first three, while Doust and Dunlop seldom rose above eighth place. The English players, J. C. Parke, C. P. Dixon and H. Roper Barrett also rank with the leading players of the world, sharing these honors with McLoughlin and R. Morris Williams, of the United States team.

According to the tentative plans of the entering countries, British Isles, France and Belgium will play their ties abroad. Canada, Australasia and Germany will hold their elimination series in this country. Assuming, therefore, that Australasia and the British Isles meet in the final round, the test match will be played in the United States, followed by the challenge round at New York, Boston or Newport on August 13, 14 and 15. This will necessitate the presence in this country of some of the most famous of foreign players.

The United States will witness one of the greatest gatherings of world famous tennis players in many years.

Boys' High Nine Plays Riverside

The first game of the Boys' High 1914 baseball team will be played Saturday afternoon when the team journeys up to Gainesville, Ga., to play the strong Riverside nine.

Boys' High has scheduled three games with Riverside this year, two of them to be played in Gainesville and the other in Atlanta. Heretofore only one or two games have been played by these two teams, and usually at Gainesville, and Boys' High wants to play this bunch in Atlanta and try to cop from a thing they have not done in many moons.

Boys' High has been practicing off and on for over two weeks now, and, with the assistance of White as their coach, they have gotten together a good team and will play Riverside a good game.

McGraw Leaves For Marlin Camp

NEW YORK, March 9.—Six members of the New York National league team, headed by Manager John J. McGraw, left Sunday for Marlin, Tex., to join the main body of Giants in the training camp there. Besides McGraw, four other members of the squad were returning world tourists—Larry Doyle, Fred Merkle, Jim Thorpe and Mike Donlin. The other was R. I. Cotter, a catcher.

SECOND BASEMAN CUTSHAW ADVISES WORK FOR RECRUITS



BY HUGH S. FULLERTON.

AUGUSTA, Ga., March 9.—Cutshaw, Brooklyn's second baseman, one of the cleverest and fastest of the younger generation, has some ideas as to how baseball is to be played. In his first season at Brooklyn he started just eighteen double played uring the entire year. Last year he led the National league in a number of double plays in which he figured, and he started eighteen more than did Evers, his closest competitor. I asked Cutshaw about it.

"I look at it this way," he said. "Baseball is more a matter of hard, steady work and much thought than it is of any special ability. Any young man of average speed and strength can become a good ball player if he is willing to give enough thought and time to it and work hard.

"When I came on from the coast I was told by Coast league managers that I would not make good. But I studied the other clubs, watching each batter and fielder and trying to figure out their weaknesses or strengths. Of course, as a rookie, I couldn't say anything or offer any advice, but it was helping me.

"By seeing how fellows like Evers and Eddie Collins did it and by hard work and practice I learned to do it pretty well. That may account for the larger number of double plays that I got into last year.

"A fellow in baseball ought to study his business just as any successful business man studies his. That is what count."

Quite a load of advice from one so young in the major leagues. But it goes to show why Cutshaw is considered the most improved youngster in the National league. Also to prove that what he says about studying the game is true.

STEAMBOAT FLANAGAN JOINS; REPORTS TO MANAGER SMITH

S. S. "Steamboat" Flanagan, premier swatsmith of the Three-I league during the period in which baseball last flourished in this section, hove into the local port Monday, and when Bill Smith yelped out to the bunch at morning practice to "Get a little pep," the big side-wheeler was among those who trotted out on the job.

Flanagan, it may be added, proceeded to run true to advance dope. From past reports, he was due to be a big strapping fellow, to whom winging 'em in from deep center, or slamming the pill over the palisades ought to prove duck soup. Well, he didn't hit any over the fence at Ponce de Leon—none of them ever have, you—but he did walk up to that platter in batting practice and hook 'em on the nose in the latest approved fashion. He tore open a nice natural swing, with lots of drive behind it, and if he doesn't do some heavy sticking in these parts his preliminary warm-up is a dead sure ringer. Also, when he dared cut loose, he fired them in from the outfield in great shape.

The arrival of Flanagan leaves only a few to report. Joe Dunn is expected in at any time, as is Henry Eibel. Jap Elird will get here in a few days. Jennings has asked to be allowed to report the latter part of May and has been informed that it will be come on now, or get laid out on the suspended list. Nothing has been heard from Harry Hedgepeth, nor Ed Sindler, the Augusta semi-pro hurler.

The boys have about all shaken hands around now, and alread ythe inside organization stuff has begun. For instance, the quartet is working in great style. Al Nixon, Frank Manush, George Kircher and Frank Browning are working out daily with their vocal wizardry. Some of the bunch say it is awful, but it suits the quartet all right, and there is music or noise as you chose to call it, aplenty around the Peachtree Athletic club.

Twice a day the bunch are going over the hudles these days, and this work will continue, whenever the weather permits. Manager Smith leads the boys out at 10 o'clock each morning for an hour and a half, and again in the afternoon from 2 to 4 they put in the time getting the kinks out of their systems. warned them they would be held re-

Large Entry List For Bowling Congress

BUFFALO, N. Y., March 9.—The thirteenth annual international tournament of American Bowling congress opened today with an entry list exceeded only twice in the history of the organization.

LaGrange Fans Making Ready

LAGRANGE, Ga., March 9.—Jim Lafitte, who has been engaged to manage the local team, will arrive in LaGrange in a few weeks and will begin his work of trying out some twenty odd players for the team.

Much enthusiasm prevails in LaGrange over baseball for this year and money is being subscribed generously for many improvements. The fence around the baseball park will be extended and the grounds graded and filled. The initial expense will be over a thousand dollars and the directors of the local organization are hustling to raise over this amount.

Mr. W. A. Holmes, who was president of the club last year, and who is the biggest individual stockholder, has retired from active work with the club and Mr. Lantte will be alowed to "rule supreme."

Reports from other cities in the league are that the standard of all the teams will be raised and the Georgia-Alabama league will no doubt furnish some interesting baseball during this next season. LaGrange fans are confident of copping the pennant and are going to lend every effort in that direction.

Terry Nelson Meets McMahon

The management of of the Columbia theater has billed a prize match for Wednesday night when Terry Nelson, the Greek lightweight, tackles Jac McMahon, of Chicago, in a scheduled ten-round bout. The scrap will be the main bout of an all-star card that should give the fans a good night's entertainment.

Nelso has fought here before and needs no introduction to local fans. He has fought such boys as Jake Abel, Frank Whitney, Jack White, Walter Little, Joe Sherman, Yankee Schwartz, and other tough ringmen. He has just arrived here from a hard campaign in Jacksonville, where he bested Jack Sentell in a twenty-round scrap and also defeated Patsy Keller.

Two other good bouts are also on the card, meaning that fans will see twenty-rounds of good boxing. Kid Brown, the tough Greek bantam, is scheduled to box Young Goldman and these boys should put up a great battle. Brown recently gave Kid Young a tough battle and is out to prove that he is entitled to another chance at the neweboy champion.

Alas, Poor Nick!



Nick Cullop, the Nap pitcher, is in mourning.

"If only I had known it!" he wailed. "If only I had known it I'd have jumped to the Feds."

"What's that?" demanded Manager Joe Birmingham.

"If I had known Moseley was going to jump I'd have jumped too. I only made two hits last season and both of them off him. And now he has jumped and taken my batting average with him."

Texas Leaguers Beat Chance's Highlanders

BEAUMONT, Tex., March 9.—A hit batsman, two singles and a double in the closing half of the half of the ninth allowed the local Texas league team to defeat the New York American's second team yesterday 6 to 5. Holder was hit in the face by a pitched ball and retired, but the Yankee recruit was only slightly hurt. Score:

	R.	H.	E.
Beaumont	6	13	6
New York	5	6	3

Batteries—Taff, Brant, J. Smith and Betts; Pich, Hutchinson and Reynolds.

Yankee Regulars Won From Houston

HOUSTON, Tex., March 9.—New York American league "regulars" won over the Houston Texas league team yesterday, 4 to 0. The last out was a spectacular stop of a grounder by Peckinpaugh. The game was boorly played.

Score:

	R.	H.	E.
New York	4	8	4
Houston	0	4	6

Criss, Warhop, Rose and Barrett; Malloy, Clarke, Napier and S. Allen, Burns.

First Baseman Hornhorst Signs With Billikins

MONTGOMERY, Ala., March 9.—The signed contract of First Baseman Ed Hornhorst was received at local baseball headquarters Sunday. Hornhorst was with the Austin club of the Texas league in 1913.

Feds Reiterate Threat of War

President Gilmore Announces That Henceforth They Will Disregard All Contracts Made by Organization

CHICAGO, March 9.—President Gilmore last night reiterated his declaration of war against the American and National leagues. "The policy of respecting the contracts of organized leagues in the search for players is a thing of the past," he said. Gilmore announced that henceforth the league would make overtures to such players as it wished, regardless of their standing with organized ball.

He also notified E. E. Gates, of Indianapolis, counsel for the league, to begin suit in the federal courts against the Philadelphia National club in an attempt to gain redress in the Killifer case.

William Killifer, a catcher, signed a contract with the Chicago Federal league club and later ignored it, joining the Philadelphia club at its Virginia training camp.

Attorney Authorized To Enter Suit

INDIANAPOLIS, Ind., March 9.—E. E. Gates, counsel for the Federal league last night was instructed by President Gilmore to begin injunction proceedings against William Killifer immediately. Mr. Gates said the petition would be filed as soon as completed in the federal court of the district in which Killifer was located.

Perdue Reports At Macon Camp

MACON, Ga., March 9.—Players Sweeney, Perdue and Whaling arrived here last night at 5 o'clock from Hot Springs, and joined the Boston National league training camp.

Sweeney, who figured in the original deal whereby Johnny Evers was transferred from Chicago to Boston, stated that he wanted to remain with Stallings' team. It is believed here that Sweeney will succed Smith at first base, barring accident.

Tiger Recruit Beat Pels With Home-Run

NEW ORLEANS, March 9.—A home run by First Baseman Burns, a Detroit recruit, won a 7 to 4 game here Sunday from the New Orleans team of the Southern association. Burns made his circuit drive in the tenth inning with the bases full. New Orleans made one run in its half of the tenth.

The score:

	R.	H.	E.
Detroit	7	9	1
New Orleans	4	10	2

C. Williams, Schulz, Hains and Baker, McKee; Walker, Styles and Higgins, Adams.

Dr. E. G. Griffin's
GATE CITY DENTAL ROOMS
24½ Whitehall St.
Over Brown & Allen's
Lady Attendant
Phone M. 1708
EXAMINATION FREE
All Work Guaranteed

Our $8 Set of Teeth $5



$15 Gold Dust Plates $10
Crown and Bridge Work $4
Teeth Filled 50c up
Painless Extraction 50c

With the Movies.

Beginning this week, The Journal will publish every day a vivid, stirring story from the moving picture drama.

Through arrangement with The Universal Company, The Journal will present, each day, the story of the principal picture play to be presented the next day at the Savoy Theater.

The first of this series will be published next Thursday:

"THE FLAMING DIAGRAM"

It is a story of the secret service, foreign spies, a great invention. It is worth reading, worth seeing.

Read it in The Journal and understand it better when you see it on the film.

Remember---in The Journal every day.

Miner Brown Announces Roster of St. Louis Federal Club

DAY BY DAY WITH THE DEYS ---BY CLARE VICTOR DWIGGINS

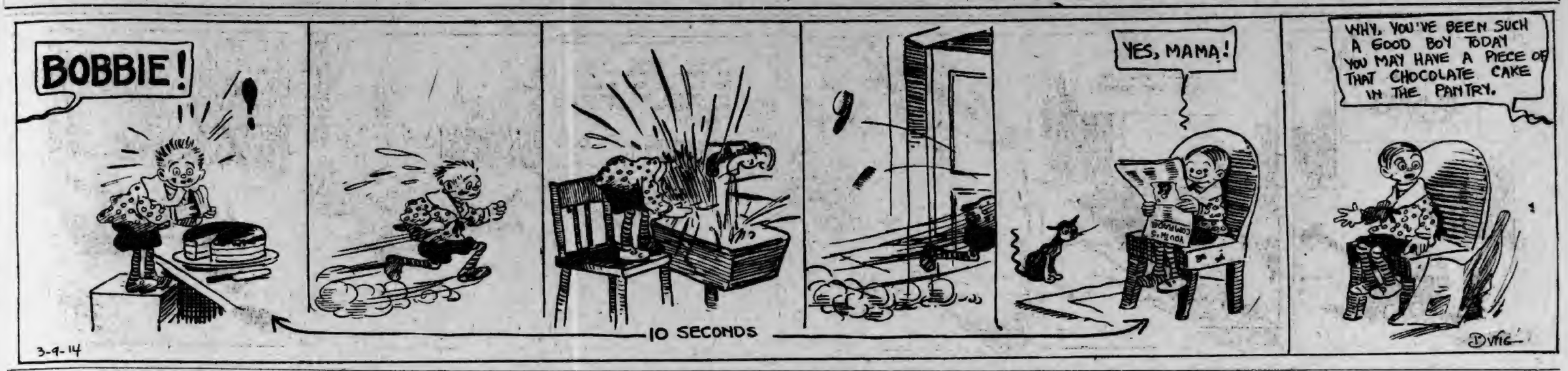

Mordecai Brown Gives Out His List of Players

Manager of St. Louis Team in New League Announces Roster of Players Who Will Make Up His Team—List Includes Several Big Leaguers

ST. LOUIS, March 9.—Mordecai Brown, manager of the St. Louis Federals, arrived here last night and gave out the following list of his players:

Catchers—Mike Simon, Pittsburg Nationals; Grover Hartley, New York Americans; Harry Chapman, Atlanta, Ga., Southern League.

Pitchers—William Morgan, Salt Lake league baseball team was announced H. Bushman, Highland, Ills.; G. Williams, St. Louis; Mordecai Brown (manager), J. Herbert, Cincinnati; Otis Crandall, New York Nationals; "Bob" Groom, Washington Americans; Harry Cooper, who last year pitched for the St. Louis Federals under the name of King; William Jenney, St. Louis.

Third Base—J. J. Matheis, Utica, N. Y.; New York State league.

Second Base—Alvin Bucher, Jersey City, N. J., International league.

Shortstop—Al Bridwell, Chicago Nationals.

Outfielders—Ward Miller, Chicago Nationals; Eddie Tobin, St. Louis Federals last year; Fred Kommers, Pittsburg Nationals; "Del" Drake, Kansas City American association.

Brown declared negotiations with five other players were about to be completed. The team is scheduled to leave here for its training camp, Monroe, La., Tuesday.

Here's How K. C. Team Will Look

KANSAS CITY, March 9.—A list of the players of the Kansas City Federal league baseball team was announced last night and included the fololwing:

Catchers—Easterly, Chicago Americans; Brown, Toronto, International league; Bramwel, Virginia league.

Pitchers—Packard, Cincinnati Nationals; Stone, Oakland, Coast league, Harris, Denver, Western league; Baumgardner, St. Louis Americans; Henning, Hogue and Hogan, Kansas City Federals.

Infield—Stovall, manager, St. Louis Americans; Kenworthy, Sacramento, Coast league; Goodwin, Los Angeles, Coast league; Perring, Columbus American association; Sapp and Derringer, Federals last year.

Outfielders — Chadbourne, Portland, Coast league; Krueger, formerly with Cleveland Americans; Williams, St. Louis Americans.

Twelve of the players will go from here tomorrow night to Wichita Falls, Tex., for spring training.

Sewanee Tigers Start Practice

SEWANEE, Tenn., March 9.—Practice for the coming baseball season has been on since last Friday at Sewanee, in the university gymnasium, as the weather conditions will not permit of out-of-door practice as yet. Friday all prospective pitchers were ordered out for the initial practice, and about ten men showed up to begin work. Among these were Hammond, one of last year's hurlers, and "Pat" Dinkins, the crack little catcher, who was kept busy handling the various candidates.

Among the number who are essaying to pitch for the first time are Reuben Parker, Thomas, Lannon and Walker. These men have all played prep baseball, but have yet to prove their mettle among college circles. "Pinkey" McGoodwin, the captain, is working hard to have everything in readiness for the first practice out of doors, which will be called as soon as the diamond is gotten in the proper condition.

The schedule follows:

March 27, Morgan school, at Sewanee.
March 30-31, Southwestern Presbyterian university, at Sewanee.
Open dates:
April 13-14, Cumberland university, at Sewanee.
April 23-24, University of Mississippi, at Sewanee.
April 27-28, University of Kentucky, at Sewanee.
April 30-May 1-2, Vanderbilt, at Nashville.
May 6-7, University of Tennessee, at Sewanee.
May 22-23, University of Chattanooga, at Sewanee.
June 1-2-3, University of Alabama, at Tuscaloosa.

Baraca League Organizes

The Baraca Baseball league will hold an organization meeting tomorrow night, Tuesday, at 8 o'clock in the offices of the Forster company, in the Rhodes building annex. It is the purpose of the league to have eight strong teams and to make the Baraca league the strongest in the city. So all Sunday schools desiding to enter a team will please have a representative at the above meeting.



THE SPORTLIGHT
BY GRANTLAND RICE

THE RETURN.

(Dedicated this time to a party of eminent tourists who have whaled the pill from Douglas, Ariz., on around to Tokio, Sidney, Cairo, Rome, Paris and London into New York harbor.)

The Long Sleep is over, the nation is waking,
The Dead epoch fades and the live one is back;
The old earth rebounds with a quiver and quacking,
And high flies the mach as they whirl down the track,
The atmosphere reels—and it isn't the comet—
The sea is a-whir with the stir of the day,
And Federal Leaguers and other intriguers
Are reeling along with the kale they will pay.

CHORUS.

For Commy and Cal and McGraw again
Are back to the umpire's law again—
Back to the old fatigue;
To the land of the brave and the poor white slave,
To the Income Tax and the Mexican race,
And eke to the Federal League.

The dead year is past and the live one beginning,
As on to the frolic we move in a stream;
For now comes the revelry back to its inning
Where pallid existence moves out from its dream;
The kale-laden bustle, the rustle and hustle,
The Feds singing chorus of "Lay on, MacDuff!"
The clash at the dock, where the dough leads the tussle,
And damned be the magnate who first cries "Enough!"

CHORUS.

For Commy and Cal and McGraw again
Are back to the wild March thaw again—
Back to the old intrigue;
To wear and tear of the Grizzly Bear,
To the Eva Tanguayan "I-Don't-Care"—
And eke to the Federal League.

There have been moments when in our imagination we had dreams of taking a trip around the world. But not in the wildest or most piercing phantasmagora of our mental make-up have we been able to dream of such a tour coming to an end at dock-side with three rival establishments pleading with us to accept all the bullion we could take away in a truck.

THE RECEPTION COMMITTEE.

The wonderful reception planned for the incoming tourists, especially Messrs. Speaker, Crawford, Magee, Doolan and Wingo, was announced Friday, as follows, or thereabouts:

1. Detachment A, headed by Messrs. Gilmore, Ward and Weeghman, driving a four-horse truck containing 4,000,000 in bank notes, two tons of gold bullion and a mortgage on the fourteen leading bakeries of America, including the North Side and the Bronx.

2. Detachment B, headed by Organized Baseball, with three vanloads of $20 bills and two million in loose change.

3. Detachment C, composed of pop-eyed fans, who would like to lamp the returning heroes, but who are unable to look over the dough bags thrown high against the March heavens.

The arrival of the tourists and the assembling of the Fed and Organized Baseball owners reminds us of one of the refrains attached to one of Wallace Irwin's Ballads of Chinatown, the refrain being, "How muchee you payee?"

NOT SPOFFING AT ALL.

Laying aside for the moment any natural levity aroused by the wild dash of Feds and O. B. to welcome the tourists home, the journey just completed has been one of the most notable ever engineered in the history of sport.

The "embattled farmers," who stood at Lexington are supposed to have first "fired the shot heard round the world," but their echo was nothing compared to the series of two-base hits exploited around the fairly well known globe.

It was a wonderful trip—one deserving of widespread congratulation to Comiskey, McGraw and Callahan, who generated the epoch-making party.

Now that Pekin, Tokio, Melbourne, Cairo, Paris and London have been presented with baseball, we have no idea, as Colonel Goldberg might say, "what they are gonna do with it." But that isn't America's lookout. We have given the world its chance to know the thrill of a two-base hit when the score is tied—to know the saccharine sweetness of an umpire's blood when tasted raw and the abounding pleasure of bawling out a mutt who fans with the bases full. If they fail to embrace the occasion that certainly is their misfortune and not our fault. We've opened the gate and the road lies ahead.

HOWEVER—

On the other hand we shudder to think what will happen to the silver-winged dove of peace when one of the invaded countries imbued with the germ of our national pastime develops the first winter league and the first gathering of magnates. Innocent lands that so far have only known war, rapine, the turkey trot and the cholera may then rise against us and demand full restitution for the peace that we have robbed them from November to April. And who could blame them for inaugurating a wild assault upon our shores?

We are sorry that Ping Bodie did not make the trip, as we would esteem it much bliss to see a signed story by Mr. Bodie upon "The Decadence of the Roman Empire" or "The Importance of Asiatic Archeology as Related to the More Acute Pragmatism of Japan!"

The worst that can happen to Tris Speaker and Sam Crawford is that they are physically unable to carry away the doubloons pressed upon them. Yes, it's sad ending for these two, either way.

McGraw, Comiskey and Callahan have now conquered the world—or that part of east, west, north and south of an ancestral community known as Philadelphia. But here rests the ultimate stymie—the Gibraltar of all baseball routes.

Manager Tinker Starts for Camp

CHICAGO, March 9.—Joseph Tinker, manager, and two score of ball players last night departed for Shreveport, La., to start the training season of the Chicago Federals. The special train carried in addition to the players, the trainer and others directly connected with the team, President Gilmore, of the Federal league, President Charles Weeghman and Vice President William Walker, of the local club, as well as a number of newspaper men.

Thirty athletes are expected to report at Shreveport and from them Tinker will select a team.

While there is a certain element still in favor of attempting an organization of the Western association, Larry Milton, who was one of the chief promoters, says there is no hope for it this year. W. C. Holliday, of Fort Worth, who also was interested, also voices the opinion that not enough interest can be aroused.

Dudley in Charge At Thomasville

Manager of Last Year's Pennant Winners Thinks He Has Good Chance to Repeat

(Special Dispatch to The Journal.)

THOMASVILLE, Ga., March 9.—Manager Dudley, of the Thomasville baseball team, has arrived to take up his work of getting the Hornets ready for the season of 1914, and he thinks the prospects are fine for another pennant winner for Thomasville.

Dudley states that he has enough of the old team of last year signed to form a splendid nucleus around which to build up a fine team with the young material on which he is banking for great things.

In the outfield Barnett and Wilkes, of the team of last year, have already been signed. In addition to these are W. B. Daniels, a semi-professional, coming from Savannah, and well recommended; Joe Telkon, of St. Louis, a fast left-hander and hard hitter; Hendricks, of Tuscaloosa, a semi-professional with a good record, and Walter Ehlen, of St. Louis, who has played for three years in semi-professional city leagues and is strongly recommended by Theodore Breitenstein.

In the infield Mitchell Davenport, on first, and Red Murch, on second, will show up again, both having signed their contracts for 1914. Klump, who was with Jacksonville last year on third base, has signed a contract with the Hornets. He is regarded as one of the most promising youngsters in this section. Leach, of Tuscaloosa, who played year before last in the Southeastern league; E. P. Caster, of Savannah, a semi-professional youngster, and Tom Scarboro, of Moultrie, have also signed.

Day and Roth, pitchers of last year, have both signed for the season. Cox, youngster of Birmingham; Branch, a north Georgia boy, and Tom Jones, hailing from Atlanta and a six-footer, are also on the signed light of try-outs.

There are contracts out for several more, Manager Dudley says, and he expects to land them shortly, as it is probable that he will want them all to report by March 25, when the grounds will be in perfect shape for practice to begin.

Prep League Notes

Baseball is now claiming the attention of all the local prep schools and all of them are practicing their candidates daily in anticipation of the coming season.

Boys' High has secured the services of F. M. White, a veteran baseball player and coach, as coach for their team this year, and he has already assumed charge of the squad.

White comes well recommended to Boys' High from the Second District Agricultural school at Tifton, Ga. White coached this team several seasons ago and they won the state baseball championship.

White has been signed as an umpire in the Georgia-Alabama league this season, but as their season does not open until the latter part of April, he will have ample time to whip the B. H. S. team into shape.

Fifty men turned out when practice was held last Tuesday, and some very good material is out for the B. H. S. team.

Pitcher's place will be the hardest problem that the Boys' High team will have to solve and a good deal of time will be spent on this department by Coach White. Friddell and Warwick are the two most promising men so far uncorked by Boys' High.

Tech High has been practicing their candidates for over three weeks now and their athletes are in good shape for the coming season. Tech High should have a grand team this year, as they have some excellent material at the school.

Tech Tigh will have prabably the best pitching staff in the league this year with Watson, Parks and Smith. All three of these men are great pitchers and should have a great year this season.

Peacock-Fleet will have a great pitcher in Lyman Murphy, who is attending that school this year. Murphy is a pitcher that relies mostly on a smoky ball, and there is certainly a ton of smoke on his fast one. Peacock-Fleet claims that they are going to have some baseball nine this year and will make the other teams hustle to nose them out.

Boys' High has uncorked a great little pitcher in Warwick, a southpaw. This lad pitched for the Crew street team last year and according to his past record he should make good in the prep league form the start.

Fourteen teams will be in the league this year and some great rivalry is sure to be exhibited when the teams meet.

FULLERTON FINDS HOPE IN DODGERS' TRAINING CAMP

BY HUGH S. FULLERTON.

AUGUSTA, Ga., March 9.—Brooklyn seems, at first glance, almost hopeless as a National league pennant contender. The surprise is to find the training camp of the Dodgers full of hope and enthusiasm and with a spirit that existed in a Brooklyn team only once in the last decade, and that for a short time last year.

Probing more deeply into the make-up of the Dodgers, one is surprised to find that it has the framework of a pennant winning team. Given consistent pitching, a shortstop, and Brooklyn looms up as one of the pennant contenders. Man for man today (with pitchers eliminated), Brooklyn has a stronger team than the Giants.

The worst fault of the Brooklyn team has been the abnormal laziness or carelessness of its pitchers, and the same fault commenced to crop up almost before the team had landed in its training camp here. Much of this was due to careless management of Dahlen during the last few years. Dahlen did not compel the pitchers to do the fielding that all winning pitchers should do.

Shortstop looks like the weakest spot on the team. Joe Tinker, lost by Ebbetts' tinkering, would have made the team look much stronger. Neither Egan nor Cutshaw can play short, and neither wants to try it—which makes it necessary to find a shortstop from the new material.

The catching department is fair, with no sign of additional strength.

Much is expected of Ed Reulbach, the former Chicago star. Reulbach himself is full of confidence. He thinks a change to Brooklyn is just what he needed. This is mainly superstition. While with the Cubs, Reulbach always pitched his best in Brooklyn. Given confidence in himself, Reulbach is a great pitcher.

Charlie Ebbetts cannot refrain from "helping" his manager and the results have been disastrous. Perhaps this has been responsible in large part for the seeming carelessness of his managers. The fact remains that Dahlen was careless in many respects.

Wilbur Robinson is a different type. Robby was one of the leaders of the old Baltimore Orioles—but of a different type from McGraw and Jennings. "Robby" was the 'jollier" and the peacemaker, while the others were fighters. He was given credit with furnishing much of the brains of that famous old organization. For two years he has been assisting McGraw and he has acquired some of McGraw's best "stuff."

The team looks much more promising than it did last season. But its strongest advantage is that it no longer is a "joke" club. It is hopeful—not confident—merely hopeful—and hope and hustle carries a club a long way.

FULLERTON'S GOSSIP

BY FULLERTON.

Bruce Hartford, the Chicago boy who is trying for a steady infield job on the Naps, is the champion piano player of the team. During the blizzard he took off eight pounds playing the piano. Six of the eight came off the piano.

Doc Johnston is challenger for the pocket pool Marathon champion. He played 172 games of pool in 10 hours 15 minutes.

Among the towns made famous by being the homes of the Cleveland players are Minooka, Pa.; Fountain City, Wis.; Mechanics Grove, Pa.; Chehalis, Wash.; Sardis, Miss.; Chilhowie, Va.; Sandy Lake, Pa., and Easely, S. C.

Jack Levlivelt has a box fighter who, he thinks, is the coming bantamweight champion. The boy is Maurice Flynn, of Chicago, a 122 pounder.

All is saved. Art Fromme has reported to the Giants.

Frank Chance announces he is thoroughly satisfied with the outlook. Well, at Sunday school they advised us always to look upward.

"Pittsburg Millionaire" is rather an indefinite description of the Feds' backer. They're all millionaires up there.

Among those rejoicing over the advent of the Feds are the recruits. The majors are afraid to let them go.

The old "Show Me" league is to be revived, giving Lee Garvin one more in which to play.

How that offer for Mathewson did grow after he turned it down!

Packey McFarland evidently thought the Wisconsin boxing board was composed of referees, and stayed away.

EXAMINATION FOR SOPHOMORE PAPS.

If a Chicago restauranteur agrees to buy only the bread of a New York baker if the baker will take the other franchise, why does a one-pound loaf of bread assay twelve and a half ounces?

If every Scotch golfer who comes to the United States should bring a divot, how long would it take to transfer Scotland to America?

IMPROVED SLEEPING CAR SERVICE ON

Between Macon, Valdosta and Jacksonville via Georgia Southern and Florida Railway

The Georgia Southern and Florida railway now operates Pullman drawing room buffet sleeping cars on "Shoo Fly" train No. 5, leaving Macon 4:25 p. m. daily for Jacksonville. On arrival at Valdosta, 10:15 p. m., this car is parked in a convenient location near the station, where it is kept open for occupancy any hour of the night until 5:25 a. m., when it is attached to train No. 3 arriving Jacksonville 8:50 a. m. Northbound, this sleeper leaves Jacksonville on train No. 4 at 8:30 p. m., arrives Valdosta 12:10 midnight, where it is parked at station and ready for occupancy at any hour up to 5:35 a. m., when it is attached to train No. 6, which arrives Macon 11:05 a. m.

This sleeper is especially convenient for passengers traveling between Americus, Cordele, Ashburn, Tifton, Valdosta and Jacksonville. Reservations may be secured through any agent of the G. S. & F. Ry. or C. B. Rhodes, G. P. A., Macon, Ga.—(Advt.)

Ritchie Is Still Odds-on Choice

Wolgast's "ComeBack" and Champion's Overconfidence Fail to Change Trend of Betting

MILWAUKEE, March 9.—Rejuvenation of Ad Wolgast and reported overconfidence of Willie Ritchie have failed to dethrone Ritchie as favorite in betting for their ten-round bout here Thursday night. Ritchie will defend his title of lightweight champion against the man from whom he won it.

Wolgast's recent defeat of Rivers, the Mexican boxer, and other indications that he had "come back" has made promoters of the bout confident he would put up a great fight to regain his laurels. The public generally, however, does not share in this belief.

It took a guarantee of $10,000 to induce Ritchie to re-enter the ring. He has been shunning numerous boxers who aspired to a chance at his title, holding off for "big money." This he succeeded in getting for the Milwaukee club has promised him. It is said, an alternative of 10 per cent of the gate receipts.

Both men are training in Chicago.

Kleinow Reported

MONTGOMERY, Ala., March 7.—Catcher Kleinow, sometime major leaguer, reported to Manager Gilks of the Montgomery team tonight for spring training.

Gilks leaves Sunday night for Florida to sign two men, a pitcher and infielder, and possibly an outfielder.

Reduced to $5.00 per ton. Best high-grade Jellico Coal. Carroll & Hunter.

BIG REDUCTION IN DENTAL WORK



FOR NEXT 15 DAYS
We have for years turned out the highest quality of Dental Work, which means more practice and lower prices.

ALL DENTAL WORK AT EXACTLY 1-4 OFF FOR NEXT 15 DAYS

ATLANTA DENTAL PARLORS
COR. PEACHTREE AND DECATUR STS.
DR. C. A. CONSTANTINE, Prop. Entrance, 19½ Peachtree St

SAZERAC
(COCKTAIL)

You are safe if you buy all of your Liquors and Wines from the original makers of the famous Sazerac Cocktail. Be prepared for all occasions. Place your order TODAY.

These prices include prepaid express charges:

SAZERAC COCKTAILS

	4 Bottles.	6 Bottles.
Sazerac Whiskey Cocktail	$5.00	$7.50
Sazerac Manhattan Cocktail	5.00	7.50
Sazerac Martini Cocktail	5.00	7.50
Sazerac Gin Cocktail	5.00	7.50

WHISKIES

	4 Bottles.	6 Bottles.	12 Bottles.
Superior Rye	$6.00	$7.50	$13.00
Maryland Club Rye	5.00	7.00	14.00
Baker Rye	4.00	6.00	11.50
Our Manager Rye	3.50	5.00	10.00
Old Bourbon	6.00	7.50	15.00
Old Crow Bourbon (bottled in Bond	5.50	7.50	14.00
Hermitage Bourbon (bottled in Bond)	5.50	7.50	14.00
Black Label	5.50	7.75	14.50
Three Feathers	6.50	9.25	17.50
Old Forester	5.50	8.00	14.00
Green River	5.00	7.00	13.50
Old A. Keller	4.50	6.00	12.00
Old Saratoga	5.50	7.75	14.00
Cascade	4.50	6.50	12.25
Canadian Club	5.50	7.75	14.50
Lewis 86	5.50	7.25	14.00
Raleigh Rye	5.50	7.25	14.00
Martin Rye	2.50	3.00	7.20
Old Taylor	5.50	7.25	14.00
Four Roses	6.50	10.00	19.00

THOS. H. HANDY & CO., Ltd.
Owners of the "Sazerac" NEW ORLEANS, LA.
WRITE FOR COMPLETE PRICE LIST.

Find the Want Ad Meant for You

Journal Want-Ad Rates

One time, 10c a line.
Three times, 6c a line.
Seven times, 5c a line.

The reduced rates are for consecutive insertions, cash with order.

Six words of average length are counted as a line.

The minimum charge is the price for two lines.

Money will be refunded on the basis of the earned rate for paid-in-advance Want Ads which may be discontinued.

All discontinuances should be made in person at The Journal office or by letter. Telephone discontinuances are not valid.

The Journal maintains a messenger service and a phone-receiving service for Want Ads.

A messenger will be sent for your Want Ad or your Want Ad will be taken over the phone by an expert operator and ad writer, as best suits your convenience.

Telephones
Main 2000
Atlanta 423

The Journal Covers Dixie Like the Dew

WANTED HELP—MALE

WANTED—Boys to carry routes in afternoon and Sunday morning. Apply at the followng places: Atlanta Journal main office; Sub-station No. 1, 495 Edgewood avenue; Sub-station No. 2, 212 Lee street; Sub-station No. 3, 792 Marietta street.

WANTED—Firstclass flat work laundryman for hotel. Must be able to keep machinery up and do firstclass work. Must furnish references as to ability and honesty. No boozers need apply. Address "Wind," Box 582, care Journal.

WANTED—Experienced soda dispenser. Must be young and have good appearance, only young man with good habits and character and those that can furnish good references need write. Address W. B., Box 58, Manchester, Ga.

BE YOUR OWN BOSS—I made $200 weekly the first year with a small mail order business. Began with $5. Any intelligent person may do the work. Free booklet tells how. Heacock, B5909, Lockport, N. Y.

DRAUGHON'S Business College, Atlanta; enter any time. CATALOGUE FREE.

USE your spare time to build up a mail order business of your own. We help you start for a share in profits. 27 opportunities. Particulars free. Mutual Opportunities Exchange, Buffalo, N. Y.

WANTED—Young men to learn pharmacy this summer. Demand for our graduates exceeds supply. Next session begins April 15. Southern College of Pharmacy, 80 Luckie St., Atlanta.

BE A DETECTIVE EARN $150 to $300 per month; travel over the world. Write Supt. Ludwig, 603 Westover Bldg., Kansas City, Mo.

WANTED—Men to learn barber trade. Few weeks completes; earn while learning; position guaranteed; illustrated catalogue free. Moler Barber Colle, 38 Luckie st., Atlanta.

CAN USE a number of gentlemen on very attractive basis to handle north side subdivision on easy payment plan. Experience not necessary. E. J. Witt, care Glover Realty Co.

LEARN barber trade. We teach in half the time of other colleges. Complete course and position in our chain of shops only $30. Atlanta Barber College, 10 E. Mitchell.

WANTED—Young man stenographer to go out of town. Good future for advancement. State experience, also salary expected. Address "Advancement," Box 175, care Journal.

YES, shave 10c; hair cut 15c; massage 15c at 11 Marietta street, 4 East Mitchell, 115 Edgewood avenue, 52 Ivy, 151 Decatur. Best white workmen. Clean linen. Bath 15c.

WANTED—Railway mail clerks. Commence $75 month. Atlanta examinations coming. Sample questions free. Franklin Institute, Dept. 46-L, Rochester, N. Y.

WANTED—Good truck farmer with horse and wagon, to work good rich farm on shares. House and pasture furnished. Call Dr. Putnam, 384½ Peachtree.

AN intelligent person may earn $100 monthly corresponding for newspapers. No canvassing. Send for particulars. Press Syndicate, 865, Lockport, N. Y.

WE WANT a few bright young men who desire the benefit of scientific training in salesmanship. Apply 531 Candler building, between 10 and 12 a. m.

WANTED—Two or three all-round hands in chair factory, state what you can do and least wages. Georgia Chair Co., Flowery Branch, Ga.

WANTED—Experienced shipping and receiving clerk; chance for promotion to right party. Address "Office," Box 85, care Atlanta Journal.

WANTED—Three men with saw mills to cut timber; work will last for one year; good timber. Address Beam Lumber Co., Godfrey, Ga.

YOUNG MAN, over 21, to act as salesman and learn real estate business. See Mr. Donley, Thompson & Lyles, 18-20 Walton St.

LOCOMOTIVE firemen, brakemen, wages about $100, experience unnecessary. Send age, postage. Railway, Box 353, care Journal.

ONE firstclass solicitor of neat appearance for house to house proposition. Commission basis. "Permanent." Box 12, care Journal.

MEN—Age 18 to 35, become railway mail clerks, $75 month. Full unnecessary. Particulars free. Railway, Box 7, care Journal.

WANTED—At once, one firstclass white barber, guaranteed $15 and 60 per cent over $25. W. C. Manese, Georgetown, S. C.

FIRSTCLASS shoe maker, hard work, a good job for a sober man. Apply S. E. Marston, 738 Ellis street, Augusta, Ga.

WANTED—Young married farmer; must be strictly sober and willing to work; no idlers. A. B., Box —, care Journal.

WANTED—One firstclass white barber at once $15 per week guarantee. W. H. Riddlesberger, Monitric, Ga.

WILL start you in the mail order business if you will handle my goods. Crest Co., 14 Atlantic City, N. J.

WANTED—Young man as news agent on trains; must have $25 cash security. Apply: 56 West Hunter st.

WANTED—At once: Coatmakers. Steady work. Union prices. Box 35, Pensacola, Fla.

MEN with patentable ideas write Randolph & Co., Patent Solicitors, Washington, D. C.

YOUNG MAN for secret service work. P. O. Box 356, Cincinnati, O.

TEN firstclass colored waiters, European plan; must know service. 1018 Century bldg.

STENOGRAPHER, young man with some experience, $30. 1018 Century bldg.

COLORED pastry cook. 1918 Century bldg.

WANTED HELP—FEMALE

A HOME and small salary, in refined family of five in small town, to white girl or woman willing to help with cooking and housework. References as to character requested. Address Mrs. P. A., Box 640, care Journal.

WANTED—Firstclass lady stenographer and assistant bookkeeper in small saw mill town in south Florida, at salary of fifty dollars per month. Furnish references with application. Address "Lumber," Box 408, care Journal.

WANTED—Millinery, coat and suit and shirtwaist salesladies; none but those that have worked exclusively in millinery, suits and shirtwaists departments need apply. Grossman's.

(CONTINUED IN NEXT COLUMN.)

WANTED HELP—FEMALE

GIRLS LEARN millinery. Prepare now for spring season. Ideal School of Millinery, 100½ Whitehall, corner Mitchell st. We make over and re-trim hats free.

AN intelligent person may earn $100 monthly corresponding for newspapers. No canvassing. Send for particulars. Press Syndicate, 865, Lockport, N. Y.

GOVERNMENT JOBS for women. Big pay. Atlanta examinations April 6. Sample questions free. Franklin Institute, Dept. 601-L, Rochester, N. Y.

CAN USE few ladies, all or part of time, on attractive basis, to talk lots, easy payment plan, north side. E. J. Witt, care Glover Realty Co.

TWO ladies of education and refinement to travel in the interest of high-class educational work; expenses paid. A. D., Box 18, care Journal.

WANT LADY WINDOW DESIONSTRATOR in drug stores. Good proposition. Travel. Call at once. Dr. Markley, Coursey & Munn Drug Store.

GIRLS, take course in Miss Sparkman's Improved Millinery School, 94½ Whitehall. Free scholarship offer. All millinery work done free.

WHITE woman for general housework; must be willing to go to country. Apply Monday between 9 a. m. and 5 p. m. 808 Austell bldg.

WANTED—Respectful, middle-aged white woman to cook and do housework in small family; no children. Apply Room 501, Silvey bldg.

WANTED—Two white girls to do housework for small family. Foreign born. Room in house. Address T. M. Brumby, Jr., Marietta, Ga.

WOMEN—To make silk bows at home; sent any distance prepaid; sample and instruction 10c. Marshall Co., Lisbon Falls, Me.

WANTED—At once, young lady stenographer, must furnish reference. Phone Ivy 5686 for interview.

WANTED—Four lady solicitors of intelligence and ability. Call 120 E. Georgia ave.

FIRSTCLASS laundress to wash on lot. Apply 321 Washington. Mrs. Haas.

WANTED HELP—Male and Female

WANTED
Cotton Mill Help
Weavers and Loom Fixers
Especially.
High Wages.
Fulton Bag & Cotton Mills,
Atlanta, Ga.

IF YOU WANT TO GET A CONTRACT FOR THE FASTEST-SELLING HOUSEHOLD ARTICLE ON THE MARKET, BRING THREE DOLLARS WITH YOU TO ROOM 57, MOORE BLDG., 10 1-2 AUBURN AVE., BETWEEN 10 AND 12, MORNINGS. ONLY A LIMITED NUMBER OF CONTRACTS TO LET.

EMPLOYERS, NOTICE!

WE CAN supply you with capable stenographers, bookkeepers and other office help. Call Ivy 815.

REMINGTON TYPEWRITER COMPANY
EMPLOYMENT DEPARTMENT.

MEN AND WOMEN wanted for government jobs, $65 to $150 month. Vacations, steady work. Parcel post means many appointments. Common education sufficient. "Pull" unnecessary. Write immediately for free list of positions open to you. Franklin Institute, Dept. 54-L, Rochester, N. Y.

GOVERNMENT jobs open to men and women. Thousands of appointments coming. List of positions free. Franklin Institute, Dept. 51-L, Rochester, N. Y.

WANTED—Small white or colored family to work one-horse farm on halves. Must be sober and industrious. R. O. Hutcheson, Farmington, Ga.

WANTED—AGENTS

A NEW $15 starter for Ford cars, also up-to-date line of automobile accessories and supplies. Delivery charges prepaid throughout the south. Agents wanted everywhere. Look into our $300 automobile proposition. Catalogue and full information mailed upon request.
AUTOMOBILE SPECIALTY CO., Southern Mutual Building, Athens, Ga.

SPECIAL AGENT WANTED in every city to sell Eg-Save. Exclusive sale to right party and chance to make big money. Write at once. Eg-Save Co., Southern Dept., 1402 Candler Bldg., Atlanta, Georgia.

AGENTS—Experience unnecessary, $20 to $40 weekly selling household specialties; many repeat orders. Write at once to F. P. Klauer, Dept. 1, 406 Hanover street, Milwaukee, Wis.

SALARY or commission. Sell Imperial Self-heating Irons. Write for catalog with confidential price to agents. Gardner Flat Iron Co., Memphis, Tenn.

WANTED—SALESMEN

CITY SALESMAN TO SELL ONLY GUARANTEED FORD CAR STARTERS ON THE MARKET; ONE WHO OWNS FORD PREFERRED. 210 RHODES BUILDING, ATLANTA.

WANTED—Salesman; salary or commission. Call on or write R. H. Dodd, care Kimball House.

SALESMEN calling on the following trade to sell high-grade specialties: To butchers, cereal mfgs., creameries, dairies, hotels, ice cream mfgs., meat markets, bakeries, restaurants, sausage mfgs., and such trade, where food products are made or handled. Reply "Con.," Box 688, care Journal.

CALENDAR and novelty salesmen. High-class men only. Something new. Big bank seller. Strong enough for regular. Never miss a town. Newton Manufacturing Company, Newton, Iowa.

WANTED—A few firstclass salesmen for firstclass real estate specialty. Apply 531 Candler building, between 10 and 12 a. m.

WANTED—Ciri salesmen for Atlanta and other cities. Reply with address and telephone. M. L. Halm, Gen. Del., Atlanta, Ga.

PREMIUM SALESMEN, who have sold newspapers and other premium users. We have a live one. P. N. Co., Fulton, Ill.

SOUTHERN SALES AGENCY, agents' specialties, 1116 4th Nat'l Bank Bldg., Atlanta, Ga.

WANTED—TEACHERS

SOUTH ATLANTIC Teachers' Agency, 1125 Atl. Nat. Bank, Atlanta, Ga.

ACME TEACHERS' AGENCY, best service, most liberal terms. 422 Atlanta National Bank building. Atlanta

WANTED SITUATIONS—MALE

SPECIAL RATES for Situations Wanted ads. 3 lines one time, 10 cents; 3 times, 15 cents. To get these rates ads must be paid in advance and delivered at The Journal office.

WANTED—Two white girls to do housework for small family. Foreign born. Room in house. Address T. M. Brumby, Jr., Marietta, Ga.

WANTED—At once, young lady stenographer, must furnish reference. Phone Ivy 5686 for interview.

WANTED—Four lady solicitors of intelligence and ability. Call 120 E. Georgia ave.

FIRSTCLASS laundress to wash on lot. Apply 321 Washington. Mrs. Haas.

WANTED SITUATIONS—MALE

SPECIAL RATES for Situations Wanted ads. 3 lines one time, 10 cents; 3 times, 15 cents. To get these rates ads must be paid in advance and delivered at The Journal office.

WANTED—Position by young married man; will do any kind of work that has a future and pays a living salary; had exeprience in express business, store and can run engines and handle labor. Will go anywhere. Can give good references. Am at present employed. Address J. M., Box 100, care Journal.

A NO. 1 construction man wants position in either of the following lines, am firstclass powder man, also concrete, sewer, quarry, excavating for building; have twelve years' experience, will furnish references. Address E. O. Bishop, 141 West Alexander street, Atlanta, Ga.

MAN, 28, expert typist, compiler and report writer, having some legal training and familiar with library, mail order, publishing and hospital work, desires connection. A-1 references as to character and ability; married, sober. P. O. Box 300, Atlanta, Ga.

WANTED POSITION—At once, eight years' experience in dry goods and groceries, salary not considered, only a chance to show my ability, best references. Address W. E. S., Box 58, care Journal.

I WOULD like to secure a job as draftsman or some kind of office work. I have been to Tech three years and have completed a year and a half of machine drawing. A., Box 41, care Journal.

MR. EMPLOYER: We furnish you with first-class men for all positions at any time and anywhere in the state. Write us your needs. Jesup Business and Advertising Agency, Jesup, Georgia.

DRUGGIST wants position as prescription man, combination man, or relief man. Can give best references. Eight years' experience. Address, F. D. McRae, 663 Spring St., Macon, Ga.

YOUNG man, twenty-two, desires position as bookkeeper and office man, six years' experience. Can furnish best references. Salary no object. L., Box 129, care Journal.

LINOTYPE machinist-operator, 7,000 and 8,000 Union, married, and sober. Can furnish references. Also A-1 printer. Address Operator, 20 Green st., Selma, Alabama.

WANT A JOB—I am married; any kind of work, honorable; have several years' experience automobiling. Address C., Box 7, care Journal, or 44 Haden st.

YOUNG MAN, age 23, 4 years' experience in drug and cigar stores, wants position by 15th March. Best references. A. G. Nielsen, Box 419 Wilmington, N. C.

POSITION WANTED—Stationary or traveling, by young man. Good education. Money no object. Not afraid of work. M. G. Whigham, Blue Springs, Ala.

YOUNG man, 25, with five years' experience in office work; must have some kind of honest work at once. Good references. A. A., Box 41, care Journal.

POSITION wanted by firstclass refrigerating engineer, fully competent to take full charge of any size plant. Address H. B. Raiford, Moultrie, Ga.

POSITION WANTED by a thorough lumberman as traveling salesman. Estimator or foreman. References. "B. J.," Box 100, Clinton, S. C.

WANTED—Position as steward or manager in hotel or restaurant; 12 years' experience; best of references. "E. W.," Box 36, care Journal.

WANTED—Position as traveling salesman for some wholesale grocery firm. Best references given. Address T. B., Box 681, care Journal.

POSITION as office man or any kind of clerical work. Five years' experience with the National Cash Register Co. "G.," Box 34, care Journal.

PRINTER—Well experienced job and newspaper printer, steady and reliable, wants position. Address Printer, Gate City Hotel, Atlanta.

WANTED—Position by firstclass bicycle repair man, lock, gunsmith and saw filer. Address Bicycle, Box 96, care Journal.

WANTED—By young man with four years' experience, position in clothing store. Address K., 525 College st., Macon, Ga.

YOUNG married man would settle in a small town; four years clerical experience; finest references. Address L., Box 82.

WANTED—Permanent position by practical A-1 printer, 30 years' experience. Address Box 111, Leesburg, Ga.

WANTED—Position as typist, fill in lines, address envelopes and general office work. Phone W. 5044-J.

COMPETENT bookkeeper and office man desires position; best references. C., Box 61, care Journal.

WANTED—Position by reliable chauffeur, either car or truck, furnish references. Atlanta phone 5964-D.

POSITION as collector, good reference, plenty of experience. Write H. W. F., Box 2, care Journal.

WANTED—A good side line by a live, awake salesman. A. E. C., Box 93, Journal.

WANTED SITUATIONS—FEMALE

SPECIAL RATES for Situations Wanted ads. 3 lines one time, 10 cents; 3 times, 15 cents. To get these rates ads must be paid in advance and delivered at The Journal office.

WANTED—By competent young lady, position as private secretary; eight years' experience in law work. At present employed but desire change. Minimum salary $100.00. Reference exchanged. Address Secretary, Box 54, care Journal.

AM leaving the city and want a good home for my servant, who has been with me for years. She is absolutely trustworthy, a splendid cook and good housekeeper; must have room on lot. "M. M. S.," Box 61, care Journal.

WANTED—Position as millinery preparer and trimmer. Have had experience in selling dry goods and keeping accounts; references given. Will consider small town. "Milliner," Box 27, care Journal.

STENOGRAPHER, correct English, can handle correspondence without dictation. Accurate. Best references. Ivy 2241 or E. W., Box 84, care Journal.

WANTED—A position to manage kitchen and dining room in hotel; ten years' experience; good references. Address Mrs. G. W., Box 182, Conyers, Ga.

TYPIST and stenographer, familiar with general office work, wants position at once. Good references. Address Steno, 21 Gilmer st., Atlanta.

EXPERIENCED sick nurse; maternity a specialty. Highly indorsed by leading Atlanta physicians. Rates reasonable. Ivy 8391-L, or West 1054.

WANT situation by a white woman, in private family; a fine cook and housekeeper; city references. Miss E., Box 59, care Journal.

WANTED—Position by young lady stenographer. Firstclass references. Address "Stenographer," Box 65, car Journal.

YOUNG lady, two years' experience, wants clerical position. Address Box 1516, Atlanta, Ga.

WANTED—Position as housekeeper or assistant or pantry work. G., 118, care Journal.

WANTED—MISCELLANEOUS

WE PAY highest cash prices for household goods, pianos and office furniture. Cash advances on consignments. Central Auction Co., 12 East Mitchell street. Bell phone Main 2424.

WANTED—Fifty old feather beds at once; will pay highest cash prices. Ivy 6054-J, or Atlanta 5971-A. New York Feather Co., 17 Warren place.

I WANT a secondhand screw cutting lathe. Will consider any size. Will trade, rent or buy. Address, Lathe, Box 100, care Journal.

WANTED—A small flat trouer or manger for laundry, power or hand machine for cash. Address "Laundry," Box 40, care Journal.

WANTED—Church bell, 24 inches or larger; must be cheap for cash. Address W. P. Lovitt, Barnesville, Ga.

WANTED—Firstclass drop-head Singer sewing machine. State price. Address "R.," Box 91, care Journal.

DROP A CARD—Will bring cash for old clothes and shoes. "The Vestiaire," 166 Decatur street.

I. BLOCK, 177 Gilmer street, will buy men's old shoes and clothing. Please drop him a card.

WANTED—Pair secondhand platform scales, in good condition. Address, 274 Piedmont ave.

REMINGTON typewriter, in excellent condition, for sale cheap. Call Ivy 1589.

MEDICAL

DROPSY—I treat dropsy. Send for trial treatment free, and symptom blank. Address Dr. Patterson, 415½ Edgewood avenue, Atlanta, Ga.

RINGWORM, eczema and tetter. The Hot Medicine Co., of Greenville, S. C., positively guarantees to cure any of the above. Send $5 with order.

(CONTINUED IN NEXT COLUMN.)

AUCTION SALES

AT AUCTION

SEVERAL CONSIGNMENTS, INCLUDING A FINE LOT OF HOUSEHOLD FURNITURE FROM STORAGE; ALSO A CONSIGNMENT FROM 270 GLENN ST., CONSISTING OF GAS STOVE, BRASS BEDS, UPRIGHT PIANO, MAHOGANY AND QUARTERED OAK BEDROOM FURNITURE, CHIFFOROBE, PARLOR AND LIBRARY FURNITURE, KITCHEN CABINET, REFRIGERATOR, HAT RACK, CHINA, GLASSWARE, UTENSILS, ART SQUARES, LINOLEUM, MAHOGANY DINING SUIT, HALL RUNNERS, ETC., TUESDAY, MARCH 10, AT 12 E. MITCHELL ST. OPEN FOR INSPECTION MONDAY.

COMMENCING at 10 a. m., Tuesday, we will offer to the highest bidder a full lot of household furniture from storage; also a nice consignment from 270 Glenn street, consisting of mahogany dressers and wash stands, gas stove, brass beds, almost new kitchen cabinet, mahogany chifferobe, roller-top desk, quartered oak bed room furniture, mahogany china suit, consisting of buffet, china cabinet, table, serving table, set of genuine leather-seat chairs, oak hat rack, kitchen tables, fine lot of rockers in mahogany, oak and Early English; refrigerator, fine parlor suit, upholstered in genuine leather; cook stove, sewing machine, center tables, pair porch rockers, brass costumers, iron beds, National springs, felt mattresses, feather pillows, sanitary couch, kitchen chairs, fumed oak china cabinet, art squares, china, utensils, matting, and many other things too numerous to mention. Sale 10 a. m., Tuesday, March 10.

CENTRAL AUCTION CO., 12 East Mitchell St.

CENTRAL AUCTION CO., 12 E. Mitchell st., buys and sells everything. Regular auction Tuesday and Friday. Bell phones Main 2424.

FOR SALE—MISCELLANEOUS

ONE 10-Horse stationary gasoline engine.

ONE 8-Horse stationary gasoline engine. Both made by the International Harvester Co.

ONE 8-Horse gasoline engine, made by the Blakely Engine Co.

ONE J. I. Case steel separator, practically new.

ONE 16-Horse Erie City steam engine and boiler, on wheels, in good condition.

ONE 12-Horse Birdsell traction engine.

ONE Good corn mill, cheap.

ONE 6-Horse Eclipse skid engine and boiler.

ONE 9-Horse J. I. Case traction engine; good as new.

S. J. BUSHA, BUFORD, GA.

I HAVE on hand practically new, only been used about four months, which I offer at a ridiculous low price the following:
1 Shannen refrigerator, 2,000 lbs. ice capacity, when bought cost $200.
1 meat counter, with marble slab, 12 feet long, when bought cost $60.
1 automatic cheese knife, when bought cost $15.
1 meat block, when bought cost $10.
1 pair meat scales, when bought cost $12.50.
2 meat saws, when bought cost $2 each.
2 sausage mills and table, when bought cost $7.50 each.
1 pair Simpson computing scales, when bought cost $100.
For further information and prices, write to T. M. ZELLARS, Grantville, Ga.

BLOOD and FISH GUANO

Nitrate Soda, Potash, Meal, Hulls and Coal. Lowest prices to trade.
W. E. McCALLA, Man'ger Agt.,
415 Atlanta National Bank Bldg.

NATIONAL CASH REGISTERS 54 NORTH PRYOR ST. OPPOSITE LOWRY BANK. Prices $40, $55, $65, $80, $110, $135, $160 and up. EASY MONTHLY PAYMENTS

FOR SALE—Machinery of quality. Peerless Threshers, steam and gasoline engines, saw mills. Big Four tractors, shingle and planing machinery. See or write us. Mainby Company, 438-440 Marietta street, Atlanta, Ga.

GOLDEN OAK, 9-foot sliding door case, suitable for books, catalogs, jewelers, etc. Lot electric light fixtures, with tongue and grooved partition. The Johnson-Lumber Co., 820 Hurt building.

WE BUY and sell secondhand furniture.
GARNER FURNITURE CO.
105 SOUTH FORSYTH STREET.
Both Phones.

FOR SALE—100,000 one-year apple trees, grown from Whole French Seedlings. Retail and wholesale. Write Appalachian Nurseries, Box 11, Tallulah Park, Ga.

SECOND-HAND safes, all sizes, $15 up; Hall bank and burglar-proof safes, vault doors. C. J. Daniel, 416 Fourth National Bank bldg.

ONE refrigerator, 8x10 inside, good as new, cost $050. First reasonable offer gets it. Conner Camp & McCleesy Co., Marietta, Ga.

FOR SALE—Anything in the way of household furnishing wanted at Jacobs' Auction Co., 81 Decatur street. M. 1484. Atlanta 2285.

LUMBER, all kinds, brick, doors, windows, old Leyden House, 108 Peachtree street, cheap. Flournoy & Springer, house wreckers.

SIX Golden Oak Dining-room chairs, one mahogany 3-piece parlor suit, one mahogany bookcase, cheap. Phone Ivy 6107.

SECOND-HAND army tents—7x7 A. tents, $6. 9x9 A. tents, $8.50; 16-ft. conical tents, $15. Springer, 295 S. Pryor St.

FOR SALE—One Norwalk compressor, capacity three hundred pounds; fair condition. The Liquid Carbonic Company.

MISSION book store, 95 Garnett street, buys, sells and exchanges books. Rev. L. J. Ehrlich, Superintendent.

GOOD secondhand Domestic sewing machine for sale, for $10,000. Call Ivy 4415 after 6 o'clock.

FOR SALE—Gas range in use two months. No. 751, sell cheap. Apply 26 Selle avenue.

ROLL TOP DESK for sale, $5.00 takes it. Dundee Woolen Mills, 75 Peachtree.

FOR SALE—Three secondhand typewriters cheap Apply 604 Gould Bldg.

AT A BARGAIN—Colonial kitchen cabinet, used only 3 months. Ivy 2402-J.

FOR SALE—HOUSEHOLD GOODS

FURNITURE BOUGHT AND SOLD FOR CASH. S. M. SNIDER, 145 S. PRYOR ST.

FOR SALE—Household furniture. 19 East Eleventh street.

AUCTION SALE OF FURNITURE

THE Southern Auction and Salvage Co., at 90 South Pryor, will buy or sell your furniture, household goods or pianos. Phones Bell 2300.

READ these pages carefully.

MONEY TO LOAN

WHEN YOU WANT TO BORROW MONEY
$25.00 OR MORE

WE WILL LOAN YOU WHAT YOU NEED.
On Furniture, Pianos, etc.

THIS company has set out to render a practical service to borrowers, loaning money at legal rates and on a repayment plan that is both practical and reasonable, guaranteeing you fair treatment, quick service and a courtesy often lacking in transactions of this kind.

CITIZENS LOAN CO.,
PHONE MAIN 3771—ATL. PHONE 617.
413-14 PETERS BLDG.
7 Peachtree, Corner Viaduct.

LOANS $25 AND UP
On Furniture, Pianos, or on Endorsed Notes.

WE ARE a new company, organized for the purpose of loaning money to anyone employed or keeping house at the lowest possible rate of interest. We positively make no charge for commissions, drafting papers or any other so-called charge, but only ask you to pay the rate permitted by the laws of the state.

Our easy payment plan allows you to pay us back to suit your income. We also protect you from publicity, and extend every courtesy to make the carrying of a loan satisfactory to you in every way.

GUARANTEE LOAN CO.,
Room 318 Atlanta National Bank Bldg., Bell Phone Main 440.

The Prudential Insurance Company

IS NOW prepared to place loans on high-class improved property at 5½, 6, 6½ and 7 per cent. Prompt and courteous attention.

CHAS. H. BLACK,
Real Estate Loan Correspondent
The Prudential Insurance Co. of America
203 Empire Building

MONEY TO LOAN.

WE have a good deal of home funds that we can place promptly. Can lend on 5 years straight, or monthly payment plan. Also money for purchase money notes. Foster & Robson, 11 Edgewood avenue.

SPECIAL FUNDS TO LEND

FOR individuals in Atlanta; can loan amounts of $1,000 and up at 6, 7 and 8 per cent interest. If you want loans on property, or have purchase money notes for sale, call on us. Reasonable expense and no delay, if security is satisfactory. Call for S. B. Turman.

Turman, Black & Calhoun.

WE have funds to lend on city and farm property, direct to borrowers at seven and eight per cent.
BRYAN & MIDDLEBROOKS
1203-1206 Candler Bldg.

"DO YOU NEED MONEY?"
JEFFERSON LOAN SOCIETY OF ATLANTA
39 NORTH FORSYTH STREET.
Loans Money on
Diamonds, Gems, Jewelry, Gold and Silverware.
MOST LIBERAL PLAN
LOWEST INTEREST CHARGES.

We Can Make You Loans of
$1,000 AND UP, and 6, 7 and 8 per cent, if security is satisfactory. We also buy first and second mortgage purchase money notes, no delay. Both phones 221. Grant building.
Cliff Hatcher Insurance Agency.

$50,000 Home Funds
TO LOAN on Atlanta homes at 6 per cent. Unlimited money for business property at low-est rate. See or write and will call. S. W. Carson, 24 S. Broad street.

United States Mortgage & Trust Company of New York
W. B. SMITH, Sole Representative for making loans on real estate. 707-8 4th Nat'l Bk bldg.

REAL ESTATE LOANS FOR EASTERN INSURANCE CO. DESIRED ON ATLANTA PROPERTY ONLY.
W. CARROLL LATIMER, Attorney at Law, 1500 Fourth Nat. Bank Bldg.

MONEY TO LOAN—At 6, 7, 8 per cent, on Atlanta and suburban real estate, in sums of $500 to $2,000, or on store property in any amount desired. Dunson & Gay, 409 Equitable.

THE ATLANTA DISCOUNT COMPANY,
Responsible Concern Making Loans Without Real Estate Security.
317-318 Century Bldg.

MONEY FOR SALARIED PEOPLE. AND others upon their own names; cheap rates, easy payments; confidential. Scott & Co., Room 820 Austell bldg.

$1,500 AND $2,000 at 7 per cent to lend for client on Atlanta real estate. No delay. Apply W. W. Visanska, attorney, 419-21 Atlanta National Bank building.

AARON HAAS SON & HOWELL.
LOANS on real estate. We buy purchase money notes. Quick service. 733-734 Candler bldg. Phone Ivy 4453.

HAVE a bunch of cheap money to lend on close-in business property and good homes. C. L. Bevard and M. L. Randolph, 508 Peters bldg. Main 5388.

MORTGAGE LOANS made on firstclass improved Atlanta real estate. "Get in touch with us." Greene Realty Co., 511 Empire bldg.

CLIENTS have funds for loan on improved property in or near Atlanta. J. E. Van Valkenburg, 319 Equitable bldg.

FARM LOANS—Placed in any amount on improved farm lands in Georgia. The Southern Mortgage Co., Gould bldg.

J. R. NUTTING & CO., 801 Empire Life bldg. Mortgage loans, 6, 7 and 8 per cent.

MONEY to lend on improved real estate. C. C. McGehee, Jr., 822-824 Empire Bldg.

WANTED—MONEY

WANTED—MONEY

$15,000 FOR FIVE OR TEN YEARS, ON BUSINESS PROPERTY WORTH $45,000. ADDRESS GILT-EDGE, BOX 52, CARE JOURNAL.

WANTED—To borrow, $2,000 with bank stock as security; will give sufficient margin to insure absolute safety. Address "Safe," Box 231, care Journal.

PURCHASE MONEY NOTES

WILL BUY first and second mortgage purchase money notes and commercial paper. Short maturities preferred. 901 Empire Life bldg. Ivy 5710.

WANTED—To buy purchase money notes. G. R. Moore, 403-405-407 Silvey building. 7 Edgewood avenue. Main 624 and 584. Atlanta 2484.

HAVE clients with money to buy purchase money notes. Let us know what you have. McCord & Harvey. Phone Ivy 2877.

HAVE money for purchase money notes on home or neighboring acreage. Miss L., Box 75, care Journal.

$3,000.00—$65.00 monthly notes for sale. Phone owner, Ivy 2872-L. Principals only.

STOCKS AND BONDS

FOR SALE—Fifty to one hundred shares bank stock, par value $100, dividends 8 per cent; will take par value. Address "Bank Stock," Box 388, care Journal.

FOR SALE—5,000 Winona Gold-Copper, 2,000 Eagle Mining, 10 Southern States Cotton Corporation, cheap. Box 75, Little Rock, Ark.

$6,000 TO INVEST in stocks or bonds; state rate. "Safe," Box 700, care Journal.

BUSINESS OPPORTUNITIES

WARE & HARPER,
BUSINESS BROKERS,
ROOMS 724 AND 725,
ATLANTA NATIONAL BANK BUILDING.
Phones: Bell Main 1705; Atlanta 1868.

$5,000 WORTH OF STOCK to an acceptable purchaser who can take position as president of a LIGHT MANUFACTURING business in one of the best cities in Georgia of 50,000 population; demand for the product almost unlimited; magnificent profit.

$1,250 ONE-HALF interest to acceptable purchaser, who can take charge of and manage a well established, splendidly located and beautifully equipped high class SODA WATER AND LUNCH business; on the very best business street; almost heart of city.

$1,000 HIGH-CLASS BOARDING HOUSE fifteen rooms, cheap rent, clearing above every expense $100 per month; one-half cash and balance monthly; best class of patronage at good prices; best reason for selling.

$5,000 ONE-HALF interest to acceptable purchaser who can give time and attention to 490 lots; at railway station, already $3,000 worth of these lots have been sold; call to see us and we will explain the whole proposition.

$1,200 NICELY and completely furnished eighteen-room BOARDING HOUSE. North Side; fine location; plenty of business to be had; gas, steam heat, hot and cold water; four baths; making good money.

WATCH!—These ads changed daily—WATCH ABOVE FOR SALE BY WARE & HARPER.

A GOOD ESTABLISHED BUSINESS FOR SALE

A WELL and long established business in one of the best cities of the south, dealing in staple goods only, for sale at a very reasonable price. This business has paid dividends of more than $5,000 per year for the last fifteen years. Present owner wishes to retire. This is an opportunity for a man to step into a magnificent paying business with high credit and valuable prestige. Address Ernest, Box 53, care Journal.

A GUARANTEED 10 PER CENT INVESTMENT.

A LIMITED amount of 10 per cent prefered stock, in shares of $100 each, dividends guaranteed, in an established Georgia enterprise of highest reputation, demand for its products unlimited. Qualified under new Georgia law, and will stand closest investigation. For partoculars address, 10 per cent, Box 807 care Journal.

NEWSPAPER FOR SALE—Daily in town of over ten thousand. Owners have other interests and can't devote time. Ample mechanical equipment for paper and commercial printing. Good field and doing good business. Fine opportunity for two live men to make money. Will make acceptable terms to right party. This is worth investigation. Address "Owners," Box 684, care Journal.

WHY THE SAVINGS BANKS? Insurance companies invest their surplus in real estate loans. Nothing argues more convincingly the absolute safety and profit of these investments. Your savings in sums of $500 or more invested in gilt-edge loans on Atlanta property will net you 7 per cent. Address, W. F. Young, Kiser bldg., Atlanta, Ga.

YOUNG married man, 30, would invest $500.00 to $2,000.00 with some good business enterprise and same time realize reasonable salary. Must stand close investigation. Best references furnished. Schemers and brokers save your stamps. Address, giving full particulars in first letter, H. F. D., Box 30, Ellaville, Ga.

HAVE 145 acres of land in Grant county, Kansas, right in belt where big crops are raised. This land easily worth $20 per acre. Will sell outright, or will exchange for Atlanta property or stock of groceries or dry goods. Let me know what you have. Address "Kansas," Box 173, care Journal.

MUNICIPAL and community write-ups in The Journal bring big results. Boards of trade, mayors or others interested are requested to write The Journal. The cost is nominal and we furnish without cost an experienced man to do the writing and assist in raising the finances.

WANTED—An idea! Who can think of some simple thing to patent? Protect your ideas; they may bring you wealth. Write for "Needed Inventions" and "How to Get Your Patent and Your Money." Randolph & Co., Patent Attorneys, Washington, D. C.

WANTED—Advertisers who may be seeking to increase their output and not seeking to increase their expenditures may earn something to their advantage and incur no obligation by addressing Daily Newspaper Association, World bldg., New York City.

FOR SALE—Splendid, well equipped paying drug store in one of the most prosperous small towns in Georgia. Invoice $5,000; $2,000 cash, time for balance if desired. Reasons for selling, other business. Address Box 101, Manchester, Ga.

FOR SALE—Jewelry and optician business, in heart of city, established about 14 years, doing a gentlemen's business. A long lease cheap. A great opportunity for buyer. Wanted to retire from business, Address, S., Box 80, care Journal.

THE BEST paying and only firstclass cafe in a city of 20,000 population, within 75 miles of Atlanta, valuable lease, money-maker for some one. Best reason for selling. Address Bargain, 387 Whitehall street, Atlanta, Ga.

WOULD sell planing mill and lumber yards, near Atlanta, part cash, balance good paper, or retain half interest with good man who could take management. Address U. C., Box 115, care Journal.

COMMERCIAL STUDIO

VALUE, $7,000; established 10 years. Owner can instruct 2 months. Little cash. T. R. M., M. 2769.

OIL—CASH. Send for list of those who have made more than $1,000 on an investment of $100. Salesman wanted. Write Desk P, Londeen-City-Midland Oil and Gas Co., Oklahoma City, Okla.

OPPORTUNITY to step right into an old established grocery business, one like this seldom offered. Would accept $500 cash, balance terms. Good reasons. Sacrifice. Box 56, care Journal.

WANTED—A partner in established loan business or would like to borrow one thousand dollars; will pay 16 per cent; good security. Pay back monthly or year. Ben, P. O. Box 537.

GROCERY STORE on north side, established trade, selling only for cash, fine opportunity to make money; owner has two places and will sell either. Phone M. 3230, Atlanta 880.

$500 CASH immediately buys up-to-date cafe with good established business. This price a sacrifice for quick action. Close investigation invited. R. O., Box 104, care Journal.

FOR SALE—Telephone system, 30 subscribers; pays over 40 per cent on investment. Will sell at a bargain. For particulars address P. O. Box 217, St. George, Ga.

FO

FOR SALE—REAL ESTATE

WEST END

322 Gordon Street

$3,000—THIS is a nine-room residence near Holderness street, in one of the prettiest blocks on Gordon street, which is the leading thoroughfare of West End.

209 Lawton Street

$4,500—A six-room cottage just half a block north of Gordon street, in one of the most delightful portions of West End. This house is occupied, an east front lot, 50 by 150 feet; and has all conveniences.

268 Lawton Street

$3,000—A six-room house, half a block from Gordon street, lot 50 by 150 feet. This is a well-built cottage with every possible convenience; located in a delightful neighborhood. Reasonable terms.

105 Elbert Street

$3,000—THIS is a new 5-room cottage in our Stewart avenue subdivision, lot 50 by 180. The house has gas, water and bath, and is within a block of the Tenth Ward school and city playground. For sale on easy payments.

Pierce Street

$1,000—WE CONSIDER these fine building lots on Pierce street the best that can be bought in the city for the price. They are supplied with city water, gas, electric lights, and tile sidewalks. The lots lie level, and have oak shade. For sale on very easy terms.

Brookline Street

$3,500—A 6-ROOM COTTAGE, near Stewart avenue, within two blocks of the new Tenth Ward school. For sale on very easy terms.

FORREST & GEORGE ADAIR

FUNDS ON HAND FOR IMMEDIATE DISPOSAL AT 7 and 8 PER CENT.

WARE & HARPER

REAL ESTATE.
724-725 ATLANTA NATIONAL BANK BLDG.
ATLANTA, GA.
SALESMEN—J. W. Rountree, S. U. Glass and R. D. Harper.

$1,750—New and never occupied four room bungalow, near Hemphill avenue and Luckie street car line; has water, bath room, electric lights; worth $2,500. Most reasonable terms to acceptable parties.

$2,250—Good five-room cottage Grant Park section, near car line, and St. Paul Methodist church. No loan to assume. Will sell on terms of $200 cash and $20 per month. Your opportunity.

$3,000—Splendid five-room cottage in West End, just off Gordon street, all conveniences, east front, good section. Terms of $350 cash and $25 per month.

$3,500—BARGAIN in a splendid nine-room two-story house, close in on North Side; lot 50x145, all conveniences; worth $5,000. Will rent so as to pay 12 per cent on investment. This is worthy of your investigation. See Mr. Rountree.

$4,750—One of the best constructed 7-room bungalows in Inman Park, just off Edgewood avenue. Lot 245 feet deep, all conveniences. Worth $5,250. To exchange equity for vacant lot, or smaller property.

$4,000—Fine seven-room cottage, Sells avenue, West End, having all conveniences, and no loan; listed with us to exchange for house in some good residence suburb of Atlanta about same price. House must have big lot.

FOR EXCHANGE—REAL ESTATE

MY modern north side home for a good, well-located vacant lot. My house is of brick, 9 rooms with hardwood floors, 5 bed rooms and sleeping porch, furnace heat, garage and servants' quarters. Located on corner lot, few blocks from Georgian Terrace hotel. Loan of $4,800, with 7 per cent interest and notes at $50 month, amounting to $2,300, to assume. My equity is $3,500, for which I want a north side lot. Submit your proposition. P. O. Box 1458, Atlanta, Ga.

FOR SALE or Exchange—My equity of $2,000 in a ten-room house in excellent condition, West End, for smaller house in Grant park section; must be in excellent condition, large, lot, east front, all conveniences. Address J. E. J., Box 76, care Journal.

WILL EXCHANGE, 250 acres apple land in Habersham county, price $8,000, for stock in paying proposition. Address Bonds, Box 50, care Journal.

$100 PER MONTH RENT, negro income. Fourth ward. $10,000, equity of $3,000; will trade for a good lot. B. M. Grant & Co., Ivy 4385.

EQUITY in nice level lot as first payment on small renting property or farm, call Milton, M. 5476.

FOR EXCHANGE—Three nice lots for negro renting property. 54 Whitehall Terrace.

DON'T FAIL TO READ THE JOURNAL'S REAL ESTATE COLUMNS. EITHER BUYER OR SELLER SHOULD CONSULT THEM DAILY.

FOR SALE—REAL ESTATE

$30,000 WILL BUY A CENTRAL STORE PROPERTY

We don't mean for the cash payment, but the whole thing. $30,000. And on a street, a main thoroughfare, north and south. Not side street stuff, but a property we believe has more possibility for enhancement than any other property we know of.

A property like this is a good buy, no matter what conditions may be. It is one of those little tid bits that now and then float around in the dish.

This office recommends as a safe and profitable investment, the property above mentioned. Terms can be had that make it very attractive.

B. M. GRANT & CO.,
Grant Bldg.

FOR SALE—FARMS

SOUTHWEST GEORGIA

125 ACRES, model farm, graded road, ideal country, near railway station, school and churches, near Americus. Price $50 acre. Terms.

230 ACRES, good productive Sumter county lands, off public road, near Plains, Ga. Price, $15 acre. Terms.

465 ACRES improved farm, good road, near Americus. Price, $20 acre. Terms.

1,000 ACRES improved farm in Schley county, Ga. Price, $10 acre. Terms.

WE HAVE any size or kind farm you want, with terms.

ENGLISH & PURVIS,
AMERICUS, GA.

I HAVE 61½-acre farm ½ mile from depot, within 30 miles of Atlanta, 6-room house, good tenant house, waterworks, chicken house, runs, pasture hog wired, barns and stables and everything in firstclass shape. Good apple and peach orchard. Straight loan of $3,000 due 1918. Will trade for Atlanta real estate or small farms or sell on easy terms. Come to see owner, 1518 Healey bldg., Atlanta, Ga.

YOU UP-TO-DATE FARMERS
YOU PRIZE-WINNING FARMERS
A SURE-ENOUGH REGIONAL BANK IN DIRT

RIGHT AT your door. For detailed information address P. O. Box 218, City.

OWN a farm. I will sell you twenty acres of good south Georgia land suitable for growing corn, cotton, oats, hay, potatoes, sugarcane and all vegetable crops, also admirably suited for a pecan orchard. Price $25 per acre, terms $10 cash and $10 per month. R. M. Millikin, Jessup, Ga.

GET THIS for the "KIDDIES." Handsome Shetland pony, dark brown, four years old. He's a beauty. Anyone can drive. For sale with buggy and harness at a bargain. It will pay you to look into this. Phone East Point 289-J.

I HAVE 1,000 acres south Georgia land to offer for immediate acceptance at only $2 per acre; need money. L., 609 Temple Court bldg.

FARMS FOR SALE—Near Fort Valley; will exchange for Atlanta property. J. T. Kimbrough, 409 Atlanta National Bank bldg.

FARM for sale in Milton county; 83 acres; price $750. Apply to Homer Castleberry, at Duluth, Ga.

IN INTERESTED in Georgia farm lands, any size tract, write J. A. Harris, Macon, Ga.

TENANT wanted on farm, near Chamblee. O. E. Horton, Temple Court, Atlanta, Ga.

FOR RENT—FARMS

I HAVE several good farms with good houses and barns, will rent for almost nothing to good tenants that own stock. L. Grosman, 96 Whitehall st., Atlanta.

FOR SALE, rent or exchange, 32 acres, 11 miles of Atlanta. Would rent to good man 1 year free. Apply, 689 Woodward ave. Mr. Jackson.

WANTED—FARMS

$3,500 STOCK in furniture and undertaking business, has averaged 33 1-3 per cent profit the past five years. Will exchange for good farm in middle or south Georgia. Address Business, Box 687, care Journal.

I WANT to buy good farm, improved or unimproved, 100 to 400 acres, cash and other property for same, south Georgia preferred. V. G. A. Tallent, Barnesville, Ga.

FOR RENT—OFFICES

OFFICES FOR RENT

SPECIAL arrangement
EVERY convenience,
REASONABLE rates,
VENTILATION perfect,
IN CENTER of city,
CLEANLINESS unsurpassed,
EVERYTHING modern.

HURT BUILDING

Apply ROOM 1110
PHONE IVY 7200

FOR RENT—HOTELS

HOTEL LEASE FOR SALE

WE OFFER a 50-room hotel in the heart of Atlanta at a big sacrifice, owing to owner's bad health. Rents for $250 on a 4-year lease. Took in $1,500 last month. Buy this on condition that you find after 30 days' trial it pays $500 a month clear profit or no trade. Price $8,750 on terms to responsible party. No information over phone. You must call in person.

WILSON BROS.
701 Empire Building

FOR SALE—REAL ESTATE

North Side

FOR SALE—New north side seven-room bungalow, never occupied. Has hardwood floors, birch veneer doors, glass knobs, granite mantels, bookcases in plate glass. Walls tinted with Keystone, a washable tint, beautiful electric showers and reading lamp. Bath room has tile floor, arranged for shower bath, medicine cabinet, plate glass shelves and towel rods. Nu-Tile roof, guaranteed ten years; cement porches and steps, granite fronts and furnace heat. Has Pittsburg instantaneous gas water heater, heats three gallons water per minute. Street cherted and every convenience. Must be seen to be appreciated. Price $5,500, easy terms. Call owner, 6:30 to 7:30 p. m. Ivy 5644.

ST. CHARLES avenue, bungalow, 6 rooms and sleeping porch, new and up-to-date. Owner is anxious to leave city and will sell at $250 less than first cost, $1,000 cash, assume 6 per cent loan and balance easy.

ARNOLD & CO.,
M. 1995. 510, 511, 512 Peters Building.

FOR SALE—$2,500.00 each. Two beautiful lots on Westminster Drive, Ansley Park. These lots are located in one block of car line, amidst eight and ten thousand dollar homes. If you are interested in a good home site or quick speculation, don't fail to see these. Terms. Edwin P. Ansley, Ivy 1600, Atlanta 363. Call Mr. Johnson.

BEAUTIFUL building lot sacrificed. St Charles avenue, 50x200 to alley; nothing else on the street for less than $2,500, but owner must sell, and has made price of $2,000, $500 cash, and balance one and two years, 7 per cent. You can save $500 on a good lot by buying this. Call Mr. Cheshire, Ivy 4385.

FOUR-ACRE HOME SITE, near Peachtree Road, beautiful shade, water, sewer, elec ricity. Big frontage on street, and the most picturesque location for a home on North Side. 25 minutes to town. Other property near it $50 per foot; this offered at $30 per foot; easy terms. Call Mr. Graham, Ivy 4385.

—U—A BEAUTY, just off N. Boulevard, fine section, 7-room, 2-story pressed brick, fireplaces throughout, tile bath, sleeping porch, beautifully arranged, pretty fixtures, small lot, $5,000, $500 cash. $35 month. CARL H. FISCHER, Main 3880.

ANSLEY PARK home, for $10,500. Nine rooms, furnace, tile bath, slate roof, garage, sleeping porch, servant's room and bath, nice lot and close to Peachtree. A big saving in a home. Call Mr. Graham, Ivy 4385.

WILL sell my six-room cottage on desirable street in Piedmont avenue section, overlooking Piedmont park. $5,750, $1,000 cash and balance on easy terms. Call Owner, Ivy 3304, or address L., Box 98, care Journal.

INVESTMENT!—Brand new renting property, within 1,500 feet of Georgian Terrace, new houses, 6 tenants, no loan. If you have the cash for a 12 per cent investment, address Owner A., Box 78, care Journal.

WILL build house to suit you, on fine lots, on or off car line, all conveniences; best part of Ansley Park. Easy terms. Plans furnished free. M. I. Randolph, C. L. Bovard, 508 Peters bldg. Main 5588.

VACANT lot between the Peachtrees, 80x100, fine apartment site, and in the right location, $7,500. Terms C. L. Bovard and M. I. Randolph, 508 Peters building, Main 5588.

FOR SALE—Six-room cottage with hall, bath and basement, furnace heated, large lot, planted with shrubs and fruit, just off North Boulevard. Ivy 5307. Price $5,000.

TWO fine residence lots near Ponce de Leon avenue, all improvements, big bargain, leaving city. Address "Owner B.," Box 50, Journal office.

WILL SELL my 10 lots on north side for $1,300 cash. See Mr. Teasley, 501 Empire Life bldg. Phone I. 5478.

FOR SALE—In Piedmont Park section, lot suitable for apartments. Address C. Wilson, Dayton, Ohio.

$1,400—VACANT LOT, Forrest avenue, near Boulevard. Call I. 6251. 417 Empire bldg.

FOR SALE—By owner, best vacant lot on St. Charles avenue. Call Ivy 1950-L.

South Side

A GENUINE HOME SACRIFICE BY OWNER. MODERN 8-ROOM, 2-STORY HOUSE, LARGE LOT, BEST PART CAPITOL AVENUE. SMALL CASH PAYMENT AND $25 MONTH. RENTS FOR $32.50. T. T. BAUGH, ATLANTA PHONE 1586.

FOR SALE—Six-room house, Grant park section, all conveniences, small equity cash, small loan, will run indefinitely. Apply Owner A, Box 27, care Journal.

$350—THREE level lots, 25x100 feet; one block of car line, four blocks of Grant park, $150 cash, balance monthly. Geo. P. Moore, 10 Auburn avenue.

FOR SALE—New six-room house, with large, dividing hall, all modern conveniences. Can be arranged for two families. Lot 48x200. Phone M. 5205-L.

LOT $350, 45x140, bargain, Kelly street, between Milledge and Glenn; sewer, water, gas, curbing down. Owner, Main 3951-J.

Inman Park

—U—17 LOTS for sale $2,750, Whiteford avenue, right at McLendon, three of them with all street improvements and worth the price of the bunch. All lots from 50x150 to 40x160; all level. A big bargain. Terms. Carl H. Fischer, 508 Fourth National Bank building.

Georgia

FOR SALE—By owner, at bargain, 9-room residence at Vidalia, Ga., on corner lot, 70x200. In two blocks heart of city, 3 blocks Union depot, fireproof roof, cabinet mantels, tiled hearths, grates, 14-foot ceilings, 42x18 reception hall, plastered walls; in fact, a home that any one can be proud of; finished up to date; can give some terms on part; good reason for selling. Answer quick if you want a baragin. Address R. T. Cooper, 513 Broadway, Macon, Ga.

West End

NEW 7-room bungalow, corner Stokes and Willard, West End Park; hardwood floors, cedar roof, built-in buffet, birch doors, furnace heat. This is the best built and most beautifully finished house for sale in the park, and the price $650 less than surrounding houses, $4,850. Very reasonable terms. W. H. S. Hamilton, owner, 224 Hurt bldg. Ivy 8212-J.

I HAVE 7 splendid lots in best section West End, all improvements, price $4,750, small payment. These lots will easily bring $6,250 and more if built upon. Good trade for builder. W. H. S. Hamilton, owner, 224 Hurt building. Ivy 8212-J.

LEAVING, I am forced to sell six-room bungalow, built by day labor; all modern conveniences; best part of West End. Terms. J., P. O. Box 706, or phone West 546.

$50 CASH, balance, like rent, 6-room house, Oak street, Hill's Park, three doors from car line. Price, $2,500. George P. Moore, 10 Auburn avenue.

FOR SALE—Most desirable vacant lot in West End. Near Howell park, on Peeples street. Between two car lines. Cash or terms. Call West 581.

CORNER of Ashby and Oglethorpe, 5-room bungalow, hardwood floors, birch doors, every convenience. Phone Owner, Ivy 2837-L.

MUST SELL equity in good six-room house, all conveniences. Address N., Box 63, care Journal.

Suburban

FOR SALE—By owner in Edgewood, 7-room bungalow, two large verandas and bath, beam ceiling, folding doors, built-in china closet, book cases, butler's pantry, combination electric fixtures, nice corner lot, all improvements, best school in city, from one to four blocks of four good churches. No better community in Atlanta. Will sell at a bargain. Address C., Box 52, care Journal, or call Ivy 6270-J, 6 to 8 p. m.

FOR SALE—In Brunswick, Ga., desirable ten-room house, in splendid, close-in locality, on lot 60x159. Has electricity and gas, water, heater, etc. Several peach, pecan and fig trees on lot. Must be sold and it goes for sacrifice price of $5,000. J. W. Spears, 15 Brown place, Main 2690-L.

$500 CASH. If you have this amount in cash, you can buy a bargain. No. 8 Connecticut and New York avenues, one block of North Decatur car line, in city of Atlanta, 6 rooms, corner lot, 50x150. Price $1,500, worth $2,000. Geo. P. Moore, 10 Auburn avenue.

FOR SALE—Vacant lots on McDonough street, Decatur, Ga.; also on King's Highway, College avenue, Candler street, Clairmont avenue, and other streets. Fletcher Pearson, 422 Atlanta Nat. Bank bldg.

FOR SALE—Modern 8-room house on Sycamore street, Decatur. Fletcher Pearson, 422 Atl. Nat. Bank bldg.

Inman Park

NICE 5-room bungalow, Inman Park, on car line. All street improvements. $2,750, $300 cash, $20 per month. Call Ivy 6251. 417 Empire bldg.

Miscellaneous

ELEGANT brand new five-room bungalow, on large corner lot to alley. Beautifully shaded. Tile sidewalks, stone front, double-floored, fumed oak mantels, city water, electricity, etc.; 17 minutes' ride from center of city; facing two separate car lines. All city conveniences. No city taxes to pay. Price, $5,150. Phone M. 5828, 204 Equitable bldg.

(CONTINUED IN NEXT COLUMN.)

FOR SALE—REAL ESTATE FOR RENT—HOUSES

W. A. Foster & Raymond Robson

Bell Phones 1083-1082. 11 EDGEWOOD AVE. Atlanta Phone 1861.
"IF YOU SEE IT IN OUR AD. IT'S SO."

FOR SALE

ST. CHARLES AVE., 7-room, 1½-story house with furnace heat and hardwood floors. Will trade for vacant lots or rent property. Price, $7,000. Terms. See Mr. Martin.

SOUTH KIRKWOOD, at car line. Six-room bungalow. New, $250 cash and $25 per month. Water, sewer, sidewalks, etc. See Mr. Radford.

DECATUR—Very large and beautiful lots and small tracts. Closing up two estates. For particulars, see Mr. Eve.

WILL TRADE equity in two good building lots for automobile. See Mr. Bradshaw.

138 GRANT STREET—Eight rooms, always rented at $30 per month. We want an offer. See Mr. Radford.

56 HOWELL PLACE—Howell Park for your back yard. 6-room bungalow. Lovely home, $4,750. See Mr. White.

NO. 322 E. GEORGIA AVE.—A nice little 6-room bungalow with all conveniences. Price is right. See Mr. Cohen.

ST. CHARLES AVENUE, the beautiful. An elegant new 8-room home on large lot. Call and let me tell you all about it. See Mr. Bradshaw.

WE HAVE two parties with 7-room homes, one in Inman Park, and one in Druid Hills section that want to trade for two-story, 8-room homes. North side. See Mr. Martin.

FOR RENT

FLATS.

6 rooms—62 Crew St.	$30.00
6 Rooms—290 E. Linden St.	31.50
6 Rooms—163 N. Jackson St.	30.00
5 Rooms—150 W. Baker St.	23.10
5 Rooms—356 S. Boulevard	20.00
4 Rooms—83 Hill St.	15.00
4 Rooms—200½ Whitehall St.	22.50
4 Rooms—153½ Highland Ave.	25.00

APARTMENTS.

6 Rooms—1184 Piedmont Ave.	$35.00
5 Rooms—369 Cherokee Ave.	35.00
5 Rooms—234 Richardson	45.00
5 Rooms—144 Highland Ave.	40.00
4 Rooms—Bell Apartments, No. 6.	35.00

FURNISHED HOUSES.

6 Rooms—49 E. Eleventh St.	$50.00
6 Rooms—20 East Lake Drive.	22.50

IF YOU HAVE MONEY TO LOAN WE CAN PLACE IT

FOR SALE—REAL ESTATE

BURDETT REALTY CO.

413-14 EMPIRE BLDG. IVY 8161; ATL. 2099.

PONCE DE LEON AVE. One of the best homes in Atlanta. Built by owner for a home and occupied as such since built. This is a perfect home in every respect. Has six private baths and every modern convenience. Lot 112x300 feet. This house and lot cost $43,000. Owner moving to another city reason for selling this place. Good terms to acceptable purchaser.

PIEDMONT AVENUE, near Peachtree road. Beautiful shaded lot 125x700 feet. About four feet elevation, and covered with large oaks. Good homes on adjoining lots. Small cash payment will handle.

WEST END BUNGALOW. New and never occupied 6-room bungalow on large shaded lot, facing car line. This home has furnace heat, hardwood floors and beautiful fixtures and interior finish. Can sell on terms of $500 cash or rent for $37.50 per month.

COLLINS BROS. & DAVIES

REAL ESTATE

PHONE IVY 7190. 714-715 EMPIRE BLDG.

302 SPRING STREET. A close-in corner. House renting for $35.00 a month, which we believe to be the best buy on the street. We have a price that will sell it. Can arrange terms.

NORTH SIDE BUNGALOW. Sacrificed from $6,000 to $5,000. Splendid location. Terms arranged.

THIRTEENTH STREET, near Peachtree. Vacant lot which would be an ideal site for a frame apartment. Can sell for $2,750 on term.

A NORTH SIDE HOME BARGAIN

NEAR the corner of Ponce de Leon, on North Boulevard, we have a real bargain in a modern house of nine rooms, on a beautiful, shaded lot 50x200, that is cheap at $8,500, but circumstances enable us to sell at $7,500, on unsually good terms.

HAAS & MacINTYRE

308-11 Atlanta Nat. Bank Bldg. Phone M. 1235.
Homer A. McAfee, Sales Manager.

FOR EXCHANGE—REAL ESTATE FOR EXCHANGE—REAL ESTATE

For Exchange

WOULD EXCHANGE home in best section of North Boulevard for smaller house on north side. My home has eleven rooms; all modern improvements. Large, elevated lot. Cost $10,500; is a good value at that price. Would take in exchange two-story, eight or nine-room house, value around $6,000. Will take notes or cash for difference. If you want to exchange for a larger home let me know what you have. Address "Home Exchange," Box 200, care Atlanta Journal.

FOR SALE—FARMS FOR SALE—FARMS

FARM SACRIFICED

120 ACRES 50 acres in cultivation 20 acres in pasture, 50 acres in timber, new 10-room house, large barn, fine orchard, running water the entire year. Telephone installed. Trip tickets on train cost 18 cents pr trip. Your chance for a farm within 18 miles of Atlanta at a sacrifice price of $6,500. The improvements would cost at least $3,500. See

W. L. & JOHN O. DuPREE

501 EMPIRE BLDG. PHONE IVY 8331.

FOR SALE—REAL ESTATE

Miscellaneous

FOR SALE—By owner, brand new six-room bungalow in Ormewood Park, electric lights, bath, hot and cold water, all the little built-in conveniences in house; extra large lot, all kinds of fruit, chicken runs, stable, close to car line and schools. A bargain; easy terms. A. S. Thompson, 403 Fourth Nat. Bank. Bell phone 1047, Atlanta 5141.

NEAR W. Simpson street, five-room new bungalow, with gas, water and bath, nice lot. Price, $1,650; $100 cash, balance easy.

M. HATCH COOK
501 Fourth Nat. Bank Bldg.
Main 4613.

50x100, HALF MILE circle, 17-room house, 100 feet railroad side track. Price, $3,750. Take automobile value $1,000 as cash payment, balance easy. Nos 9-11 Rhodes street, look at it. A sure profit. Geo. P. Moore, 10 Auburn ave.

NEW 9-room house, gas, electricity, hot and cold water. All street improvements; lot 50x200. Beautiful oak shade. Terms. Vacant lots in body or separate. By owner, care Dr. S. T. Whitaker, 525 Lee street, Atlanta.

SIX-ROOM bungalow, beam ceiling, all city conveniences, shaded lot, 50x200, $300 worth of equipment for raising chickens. This is new and a beauty. Reasonable terms. "Tinie," Box 95, care Journal.

FOR SALE—Connecting lots, lots Nos. 68 and 70, block 11, plat No. 2, Hollywood cemetery; will sell at a price lower than the prevailing price for similar lots. T. A. Buxton, Girard, Georgia.

600 MARIETTA ST., 50 feet front, running back to railroad side track, two-story brick building. Price, $2,500. $500 cash. Geo. P. Moore, 10 Auburn avenue.

FIVE-ROOM cottages, good condition, nice lot, all city conveniences, good section. Price $2,750, cash $100, balance $25 month. "Carl," Box 95, care Journal.

$100 CASH, $20 a month, no loan, new 5-room bungalow, sewers, water, elevated lot, only $2,100. Parris & Tyson. Main 229.

NEW 6-room bungalow, Boulevard section, $4,-000. You make terms. Call I. 6251. 417 Empire bldg.

ONE ACRE railroad front at city limits, cash or terms. S. E. Whitfield, R. F. D. 3, Box 9, Atlanta.

$750 CASH, SACRIFICE—4-room house, on corner; room for store. 508 Temple Court building.

REAL ESTATE—Sale or Exchange

FOR SALE OR EXCHANGE—100 acres fine apple and farming land, 80 miles northeast of Atlanta, in Habersham county, 7 miles from county seat, new 4-room, painted dwelling, good water, 20 acres, 1,000 2-year apple trees of good commercial varieties. Price, $2,000. Will take in part payment used 5-passenger car in good condition; consider any make, balance 4 or 5 years in equal monthly or annual payments. Address Owner, Box 220, care Journal.

FOR SALE or exchange, two lots on corner Twenty-sixth street and Tennessee avenue, Nos. 1 and 2, in block 2, Lawnsdale addition, Oklahoma City, Okla. Will take 5-passenger car or other property in south Georgia as part pay. Reason of offer am up against it and need some cash. If you want a good investment, answer quick. Address R. T. C., 513 Broadway, Macon, Ga.

FOR SALE—At a bargain, large corner lot, facing club grounds, East Lake, or trade small equity for modern cottage in West End or College Park. Ivy 2780-J, during week.

FIVE nice lots for sale at sacrifice. Will exchange for renting property or a farm. Call "Milton," M. 5476.

BUNGALOW, large lot, fruit and flowers; block from car. Phone Ivy 8297-J.

WANTED—REAL ESTATE

WE HAVE customer who will pay all cash for bargain in good North Side lot. We also have customer for a bargain in a North Side house of 5 or 6 rooms, around $4,500. If you want to sell, see us. Arnold & Co., 510-511-512 Peters bldg. M. 1855.

IF YOU have negro investment property showing good income at bargain prices bring it to me as I have customers waiting to buy. Hartlee Realty Co., 320 Equitable bldg. M. 4780.

WANTED—Farms in every county in Georgia to exchange for Atlanta real estate; mail us full description. Everett & Everett, 224 Brown-Randolph bldg.

OWNERS—List your property with Greene Realty Co., Empire Bldg. We get tenants.

FOR quick sale, list your property with us. Porter & Swift, 1305 Peachtree street.

JOURNAL WANTS are quick in action and cost but a minimum. Bell phone Main 2000 or Atlanta phone 423.

FOR SALE—REAL ESTATE FOR SALE—REAL ESTATE

GEO. P. MOORE
Real Estate and Renting
10 AUBURN AVE.

RENTS $11.00, close in on North Side, two small houses just off West Peachtree, not on alley. Price $1,050.00. $500.00 cash. A pick up.

RENTS $7.00. Well built four-room house in good renting section. Price $700.00. $200 cash and $15 monthly. A chance to own a good piece of renting property on easy terms.

PEACHTREE street, this side of Fourteenth street, a modern eight-room house on good size lot. Price $20,000. Will take $2,500 to $3,000 lot as cash payment, balance easy. Biggest bargain on the street.

PEACHTREE bargain near Seventeenth street, a new house of nine rooms, hardwood floors; heated; two baths; two servants' rooms. Will take $4,000 to $5,000 in small property as cash payment.

$500 CASH, one of the best corners on North Side, 300 feet of Peachtree and looking into it. 50x150, with old house on it renting for $37.50 monthly. Price $5,500.

We Have For Sale a Bargain in a Peachtree Circle Home

ON A LOT 75x200 feet with a ten-room house on same. The house has down stairs reception hall, parlor, library, dining room, and kitchen. Upstairs has five large bedrooms. Garage on the rear of lot.

This place was built by the owner for a home and has been so used, and his only reason for selling same is it being too large. The place could not be built for anywhere near the price we have it listed for at present. The house is an exceptional well built home. There is a loan of $6,000 at 5 1-2 per cent that can be assumed. Price $14,500. Call for Mr. Whitten.

M. L. THROWER

IVY 163. 28 WALTON STREET

DILLIN-MORRIS COMPANY

609-10 ATLANTA NAT'L BANK BLDG. PHONES 4234.

$6,250—JUST off Peachtree street, we offer a beauty in a new 7-room furnace-heated bungalow; has hardwood floors, sleeping porch, tile bath; in fact, must be seen to be appreciated. Terms can be arranged.

$3,250—NEAR Gordon street, almost new 6-room bungalow. This is a very attractive home. Terms, $300 cash, balance like rent.

8-ROOM, 2-story, hard floor, furnace, rich fixtures, big rooms; $5,250; easy. Will take good building lot in on it.

$4,000, ELBERET STREET seven-room furnace-heated bungalow on large, shady lot with all conveniences. This is an especially well-built house and will be worth your while to investigate it. A small cash payment and the balance at $20 per month will turn the deal.

J. R. J. H. SMITH & EWING

130 PEACHTREE ST.

WE HAVE been instructed by a non-resident owner to offer at a special bargain No. 589 North Boulevard, close to Ponce de Leon. Two-story, eight-room residence. Lot 50x224 feet to an alley. Attractive terms can be had.

HOMES SACRIFICED
OWNERS ARE LEAVING
571 W. PEACHTREE STREET

TEN ROOMS, two baths, furnace heat, all conveniences, beautiful lot, 60x190 feet; owner has moved from city. Price $12,500. Easy terms arranged.

JUST OFF PONCE DE LEON AVE.

10 ROOMS, brick veneer, tile bath and shower bath, every conveniences, garage, beautiful corner lot, owner is leaving the city. Price reduced to $13,500, easy terms. SEE

W. L. & JOHN O. DuPREE

REAL ESTATE—501-2 EMPIRE BUILDING.
PHONE IVY 8331.

PEACHTREE ROAD

THE BEST and cheapest lot on this beautiful road; 81x325 feet; car line in front; city water and paved road; at $45 per foot; reduced from $60.

W. E. WORLEY

415 EMPIRE BLDG.

A 10 Per Cent Income for 10 Years

CLOSE IN, we have a new brick building leased for ten years at a rental that will pay 10% gross on the investment. This property is located in one of the best sections of the city and would make a splendid investment. There is no mortgage on the property and reasonable terms can be given.

TURMAN, BLACK & CALHOUN

203 EMPIRE BUILDING.

CHEAPEST HOME

IN PONCE DE LEON SECTION. Half block of Ponce de Leon avenue. Six-room bungalow with two sleeping porches, furnace, and tile bath. Lot 50x175 to a 15-foot alley. Price $6,250, and can arrange terms. Owner leaving city.

CENTRAL

CENTRAL AVENUE and Pryor street are due for a rise. Substantial business is locating thereabouts as leases expire in higher priced territory. See us in regard to anything in this section.

OTIS & HOLLIDAY

18 PEACHTREE ST. PHONE MAIN 175.

LOT 18, BLOCK TWO, DRUID HILLS.

100x210 FEET Fairview road, south front, 350 feet from two car lines, Ponce de Leon and Moreland. No more desirable residence site anywhere. Price reasonable; fair terms.

WM. F. WILLIAMS
PHONE IVY 2754. 26 SOUTH PRYOR ST.

SAYS THE wise father: My son, invest thy earnings in a home, for then shalt thou be secure when old age overtaketh thee, and while thou seekest thy home search The Journal Want Ads, for he that hath a home to sell will offer it through the Want Ads, and thou shalt find it readily.

The Real Estate Field

Luckie Street, Jackson Place, Tyler Street and Other Small Sales Are Announced on Monday – Peachtree Heights Frontage, Valued at $14,000, Figures in an Exchange of Properties–Amount of Transfers Still Good

Some small sales were announced on Monday, with the prospect of unusually good real estate news during the week.

W. R. Turman, of the Turman, Black & Calhoun agency, sold for Andrew Calhoun to Nick Poolos the northeast corner of Luckie and Mills streets. This is a cottage on a lot 63x90. The price was $4,650 cash.

Mr. Turman also sold for W. R. Patterson to L. A. Woods a vacant lot on Sterling street, near McLendon, 50x130, for $800 cash.

George P. Moore sold for Mrs. Birdie V. Gorman to W. A. Hemphill as trustees, Nos. 370-6 Jackson Place, negro renting property near Edgewood avenue, for $4,300.

Smith & Ewing sold for a Mr. Clapp to Mrs. Gorman No. 71 Tyler street, a house on a lot 50x100. No price was announced.

PEACHTREE HEIGHTS SALE.

A warranty deed went to record on Monday conveying from Judge and Mrs. L. S. Roan to N. H. Bulloch, 200 feet of frontage on Demorest avenue, in Peachtree Heights. The lot is 100 to 245 feet deep.

This property was given in exchange for another parcel.

RECORDED BUSINESS.

Several new bonds for title and a number of warranty deeds were shown in Monday's list of property transfers.

Building permits also showed up well, there being some for new dwellings and some rather important jobs of alteration and repairs.

The weather, despite Sunday's flurry of snow, shows a disposition to become more settled, although still windy and cold. The real estate market is at present in the transition stage between winter and spring, with good indications ahead for spring business.

PROPERTY TRANSFERS.

WARRANTY DEEDS.

$6,000—E. W. Bigham to C. H. S. Jackson, lot north side Fourth street, 208 feet west of Jackson street, 50x128. January 5.

$15,000—Oscar Elsas to D. W. Meadow, No. 230 Washington street, 71x179. March 4.

$125—W. L. Randall to Moses C. Liddell, lot east side Grove street, 265 feet north of Emmett street, 25x100. May 14, 1910.

$200—S. A. Davis to J. W. Tumlin, lot southwest corner Mercer avenue and Adams street, 70x142. December 31.

$3,500—R. F. Marion to L. A. Morris, lot south side Ponce de Leon avenue, 150 feet east of Ponce de Leon Heights, 50x200. April 28.

$500—I. N. Ragsdale to Mrs. Nannie Kelsey, lot south side Helena street, 380 feet east of Hartford avenue, 90x145. March 5.

$14,000—L. S. and Mrs. W. E. Roan to N. H. Bulloch, lot east side Demorest avenue, at southwest corner lot 10, block 5, of Peachtree Heights, 130x245. Also lot east side Demorest avenue, 90x100. February 28.

$8,500—J. O. Norris to L. S. and Mrs. W. E. Roan, same property. December 19, 1913.

$400—Mrs. Helen Reed Turman to Mrs. Lena Russell, lot north west side Grant street, 550 feet northeast of McDonough road, 60x245. January 9.

$5—F. A. Quillian to G. F. Turner, lot west side Bonaventure street, 191 feet north of Ponce de Leon avenue, 45x164. March 5.

$1,200—College Park Land company to William E. Belleise, lot southeast corner Adams street and Columbia avenue, 380x400. October 10, 1912.

$1,000—West End Park company to W. L. Harris, lot west side West Ontario avenue, 350 feet north of Emerald avenue, 50x200. January 20.

$85,000—Tabernacle Infirmary and Training School for Nurses to Mission Board of the Georgia Baptist convention, lot southeast corner Luckie street and Bartow street, 131x136x90x37. March 6.

$6,400—J. R. Smith to Georgia Realty company, lot southeast side Murphy avenue, 137 feet northeast of Benjamin street, 195x30. March 2.

$2,100—Copenhill Land company to James W. Cook, lot west side Linwood avenue, 212 feet south of Ponce de Leon avenue, 42x200. March 3.

BONDS FOR TITLE.

$34,000—J. A. Perry to E. W. Higham, lot on south side North avenue, 112 feet east of Willow street, 67x120 feet; July 29, 1913.

$17,000—Bertha Rich to same, lot on southeast corner Bedford place and Fourth street, 57x126 feet; September 22, 1913.

$5,700—Mrs. Myrtle B. Jones to R. M. Roper, No. 12 Pearce street, 52x147 feet; March 6.

$800—William E. Belleisle to Guy L. Bush, lot on south side Columbia avenue, 200 feet east of Adams street, 100x380 feet; November 13, 1912.

$800—Same to same, lot on south side Columbia avenue, 300 feet east of Adams street, 100x380 feet; November 13, 1912.

$800—Same to same, lot on south side Columbia avenue, 100 feet east of Adams street, 100x380 feet; November 13, 1912.

$800—Same to same, lot on southeast corner Adams street and Columbia avenue, 100x380 feet; November 13, 1912.

$3,333—Provident Trust and Security company to Miss Annie Patman, lot on east side of Howell Mill road, 340 feet southeast of north line of Provident Trust and Security company's property, land lot 154, seventeenth district, 85x400 feet; August 7, 1912.

$6,666—Same to same, lot on east side of Howell mill road, 425 feet south of north line of Provident Trust and Security company's property, land lot 154, seventeenth district, 165x400 feet; August 7, 1912.

$12,000—Mrs. Lillie Hobbs to Alice B. Bromberg, lot on north side East Fifth street, 270 feet east of Bedford place, 47x125 feet; February 26.

LOAN DEEDS.

$800—J. W. Tumlin to Mrs. Jennie Neasmith, lot on southwest corner Mercer avenue and Adams street, 50x142 feet; March 7.

$1,391—Mrs. Leonora M. Johnson to Germania Savings Bank, lot on west side Lovejoy street, 86 feet south of Alexander street, 49x73 feet; February 26.

$1,000—L. A. Morris to M. L. Hirsch, lot on south side of Ponce de Leon avenue, 150 feet east of Ponce de Leon Heights, 50x200 feet; March 7.

$6,500—E. A. Holbrook and W. Chester Smith to United States Mortgage and Trust company, lot on east side Peachtree road, 60 feet south of Seventeenth street, 50x220 feet; March 6.

$1,000—J. P. Williams to Mrs. M. Bruce Nelson, lot on south side Dabney street, 195 feet east of Park avenue, 35x115 feet; March 7.

$2,000—W. L. Harris to E. T. Morris, lot on west side West Ontario avenue, 350 feet north of Emerald avenue, 50x200 feet; February 14.

$5,500—James W. Cook to A. B. Jekyll, lot on west side Linwood avenue, 212 feet south of Ponce de Leon avenue, 42x200 feet; March 4.

$8,100—R. S. Melone to United States Mortgage and Trust company, No. 512 West Peachtree street, 47x173 feet; February 20.

$500—Mrs. Mattie F. Word to Miss Clara McLelland, part of northeast half of land lot 202, fourteenth district, 80 acres; March 7.

$1,209—W. A. Parker to Smith & Simpson Lumber company, lot in land lot 248, seventeenth district, 1,934 feet west of northeast corner of land lot 177, fourteenth district, 100x300 feet; February 10.

EXECUTOR'S DEED

To carry out order of court—Estate Zack Martin, (by executor), to Tabernacle Infirmary and Training school for Nurses. Lot at corner Luckie and Bartow streets, 64x130. July 14.

MORTGAGES.

$700—H. S. Ham to Atlanta Banking and Savings company. Lot west side Paine avenue, 75 feet south of North avenue, 25x127. March 5.

QUIT-CLAIM DEEDS.

$1—Henry H. Walker to Mrs. P. A. Dewberry. Part of northeast half of land lot 202, fourteenth district, 80 acres. April 12, 1911.

$1—John M. and Henrietta F. George to Mrs. Myrtle B. Jones. No. 12 Pearce street, 52x147. February, 1914.

LIENS.

$125—Franklin Plumbing and Tinning company vs. Ollie Chivers. No. 257 Beckwith street, 80x100. March 9.

DEEDS TO SECURE

$23,500—Atlanta Masonic Temple company to Atlanta Trust company. Lot northwest corner Peachtree and Cain streets, 60x180. March 2.

$1,000—Edna Belle Sims to Georgia Savings Bank and Trust company. Lot south side Twelfth street, 320 feet west of Piedmont avenue, 50x119. March 2.

$5—J. F. Sawyer to T. B. Lilienthal and Gus Hoffman. No. 62 Mays street, 25x90. March 5.

$770—Dillin-Morris company to West End Park company. No. 59 West Ontario avenue, 50x200. February 25.

BUILDING PERMITS

$100—J. P. Williamson, 17 Delmey, porch. Day.

$2,500—E. M. Neighbert, Westwood avenue, dwelling. Norris Bros., builders.

$200—E. Pharron, 257-9 Irwin, three-room dwelling. Day.

$2,000—Mrs. Ruth Davidson, 19 Marion avenue, dwelling. Fulton County Home Builders, contractors.

$1,300—Standard Oil company, Marietta and Ponders, addition. Fittman Construction company, contractors.

$7,000—Ebenezer Baptist church, Auburn and Jackson, basement. Day.

$550—Walter Sims, 36 North Moreland, add room. J. T. Langley, contractor.

$250—Mrs. Anna Ligh, 122 Grant, repairs. Day.

RENEWED BULL SUPPORT CAUSED RISE IN COTTON

Market in New York Closed 4 to 15 Points Higher Than Previous Close

(By Associated Press.)

NEW YORK, March 9.—The cotton market was unsettled during today's early trading. There was a renewal of liquidation with the opening barely steady at an advance of 4 points on May but generally 2 to 6 points lower. Near months soon turned easier and prices sold about 3 to 6 points net lower with nearly all the active months making new low records for the season. In addition to local liquidation the south again seemed to be selling cotton here.

Offerings were lighter late in the morning and the market rallied 5 or 6 from the lowest on continued covering. Active months were unchanged to 2 points higher shortly after midday.

Trading was quiet during the early afternoon and the market showed no special feature with prices about net unchanged to 3 points lower.

NEW YORK COTTON

The following were the opening prices on the exchange today:

Tone, firm; middling, 13c, quiet.

	Open.	High.	Low.	Sale.	Close.	Last Close.	Prev.
January	11.26	11.32	11.26	11.32	11.29	....	
March	12.15	12.27	12.06	12.26	12.25	12.11	
April	....	....	....	....	....	1.85	11.70
May	11.61	11.71	11.53	11.71	11.70	11.58	
June	....	....	....	....	....	11.64	11.54
July	11.51	11.62	11.48	11.62	11.62	11.55	
August	11.42	11.55	11.39	11.55	11.54	11.47	
September	....	....	....	....	....	11.34	11.30
October	11.21	11.30	11.19	11.30	11.29	11.25	
December	11.26	11.34	11.26	11.34	11.34	11.29	

NEW ORLEANS COTTON

(By Associated Press.)

NEW ORLEANS, March 9.—Cotton futures opened steady at a loss of 4 to 7 points. Cables were about as due, but brokers had a fairly large volume of selling orders to handle which were based on better weather conditions in the belt and continued weakness in stocks. Half an hour after the opening prices were 6 to 7 points off.

Bullish returns on English exports of cotton manufactures caused a reaction to a level 2 to 4 points over Saturday's close. At noon the market was inactive and stood unchanged to 1 point up net.

NEW ORLEANS COTTON

The following were the ruling prices on the exchange today:

Tone steady; middling 12¾c, steady.

	Open.	High.	Low.	Sale.	Close.	Last Close.	Prev.
January	....	....	....	....	....	11.47	11.38
March	12.32	12.47	12.27	12.47	12.47	12.34	
April	....	....	....	....	....	12.47	12.33
May	12.18	12.35	12.15	12.34	12.33	12.21	
June	....	....	....	....	....	....	12.21
July	12.14	12.32	12.11	12.31	12.31	12.18	
August	11.74	11.77	11.74	11.77	11.78	11.76	
September	....	....	....	....	....	11.57	11.48
October	11.35	11.48	11.35	11.47	11.46	11.37	
November	....	....	....	....	....	11.46	11.37
December	11.35	11.48	11.33	11.48	11.46	11.36	

SPOT COTTON MARKET.

Atlanta, steady, 12¾c.
New Orleans, steady, 12¾c.
New York, quiet, 13c.
Liverpool, steady, 6 98-100d.
Wilmington, nominal.
Galveston, steady, 12½c.
Mobile, firm, 12¾c.
Philadelphia, steady, 13¼c.
Savannah, steady, 12¾c.
Baltimore, nominal, 13c.
Norfolk, steady, 12¾c.
Boston, steady, 13c.
Augusta, steady, 13¼c.
Memphis, steady, 13c.
Greenville, quiet, 12¾c.
St. Louis, dull, 12¼c.
Athens, steady, 13¼c.
Houston, steady, 12 7-16c.
Charleston, firm, 12¾c.
Little Rock, quiet, 12¼c.
Louisville, firm, 13c.
Macon, steady, 13c.

SIDES—

DAILY INTERIOR RECEIPTS

	Last Year.	Today.
Augusta	804	324
Memphis	3,105	5,216
St. Louis	1,068	878
Cincinnati	1,327	....
Houston	6,779	11,325
Little Rock	891	....

COMPARATIVE PORT RECEIPTS

	Last Year.	Today.
Galveston	6,033	6,125
New Orleans	2,382	5,167
Mobile	97	220
Savannah	2,068	1,892
Charleston	471	200
Norfolk	300	263
Boston	1,230	8,807
Pensacola	40	130
Various	....	1,238
	525	520
Total at all ports	13,145	18,262

BANK CLEARINGS

(Bradstreet's Review.)

Bank clearings in the United States for the week ending March 5 aggregate $4,585,996,000, against $2,709,716,000 last week and $3,888,455,000 in this week last year. Canadian clearings aggregate $158,740,000, as against $142,081,000 last week and $172,985,000 in this week last year. Following are the returns for this week, with percentages of change from this week last year:

	March 5	+, or D.
New York	$1,982,535,000	D 10.2
Chicago	397,513,000	I 2.0
Philadelphia	180,933,000	I 7.7
Boston	173,625,000	D 9.6
St. Louis	84,633,000	I .7
Pittsburg	33,936,000	D 12.2
Kansas City	55,882,000	D 2.8
San Francisco	56,742,000	D 3.9
Baltimore	41,370,000	D 13.6
Detroit	27,396,000	I 12.3
Cincinnati	27,994,000	D 3.0
Minneapolis	27,087,000	I 4.3
Cleveland	23,504,000	I 3.4
Los Angles	19,375,000	D 2.6
New Orleans	19,375,000	D 2.6
Omaha	23,017,000	I .5
Milwaukee	18,028,000	I 11.3
Atlanta	15,737,000	D 10.2
Louisville	15,527,000	D 6.1
Seattle	13,032,000	I .2
Buffalo	14,104,000	I 16.1
Portland, Ore.	11,581,000	D 17.7
Providence	8,315,000	D 1.6
Memphis	8,492,000	I .8
Richmond	8,185,000	D 4.5
Fort Worth	7,385,000	D 10.6
St. Joseph	8,109,000	I .8
Washington, D. C.	7,789,000	D 3.9
Nashville	6,872,000	D 5.2
Albany	6,776,000	I 4.7
Salt Lake City	5,678,000	D 7.4
Savannah	4,240,000	D 19.5
Toledo	5,613,000	D 11.3
Des Moines	11,215,000	I 2.9
Rochester	5,410,000	D 4.1
Hartford	5,898,000	I 5.4
Duluth	3,151,000	D 5.5
Spokane	4,088,000	D 2.6
Norfolk	4,127,000	I .1
Macon	3,846,000	I 4.0
Peoria	5,075,000	D 22.9
Oakland	3,844,000	D 22.6
Sioux City	5,298,000	I 8.2
Birmingham	3,980,000	I 12.9
Wichita	3,468,000	D 2.8
Grand Rapids	3,711,000	I 3.5
New Haven	3,477,000	I 5.5
Syracuse	3,385,000	D 7.1
Scranton	3,360,000	I .6
Springfield, Mass	3,286,000	I 7.9
Worcester	2,678,000	I 3.8
San Diego	2,045,000	D 32.1
Tacoma	2,098,000	D 28.7
Chattanooga	2,892,000	I 5.4
Dayton	3,675,000	I 30.9
Little Rock	2,646,000	I 14.2
Wheeling	2,250,000	I 4.1
Augusta, Ga.	1,712,000	D 11.2
Sacramento	2,164,000	I 14.3
Portland, Me.	2,295,000	D 12.8
Charleston, S. C.	2,429,000	I 28.5
Lincoln	2,793,000	I .7
Trenton	1,626,000	D 18.1
Oklahoma	2,003,000	I 17.0
Wilmington, Del.	1,566,000	D 24.6
Topeka	1,773,000	D 3.5
Knoxville	1,736,000	D 11.2
Cedar Rapids	3,482,000	D 5.4
Lancaster	1,450,000	D 11.1
Youngstown	1,825,000	D 28.4
Waterloo	2,183,000	D 11.0
Davenport	2,905,000	D 6.3
Canton	1,850,000	I 2.2
Mobile	1,697,000	I 12.5
Fort Wayne	1,504,000	D 8.6
Evansville	1,255,000	I 8.5
Fall River	1,521,000	I 27.4
Tulsa	1,521,000	I 63.4
Springfield, Ill.	1,576,000	D 18.6
New Bedford	1,279,000	I 12.6
Columbia	1,033,000	D 14.5
Helena	1,030,000	I 5.6
Erie	1,74,000	D .6
Rockford	910,000	D 24.9
York	811,000	D 14.1
Muskogee	915,000	I 8.4
Total, United States	$3,585,906,000	D 6.5
Total outside N. Y.	1,603,460,000	D 1.5

NEW YORK STOCK MARKET WAS FIRM AND HIGHER

Northern Pacific, Copper, St. Paul, Westinghouse and Smelters Led Advance

(By Associated Press.)

NEW YORK, March 9.—St. Paul recovered 1⅝ of its recent severe loss today at the opening. Texas Company rose a point. Mexican Petroleum lost 1 and Kansas and Texas reached a new low figure at 16⅝. Changes in general were irregular with a hardening tendency after the first transactions.

Traders bought stocks on the theory that a rally was overdue and prices hardened. United States Express jumped 5 points. A subsequent reaction of 2 points in Lehigh Valley stopped the upward movement.

Bullish traders changed the market today from the course followed late last week, but progress upward was only temporary. Early irregularity was caused in part by foreign selling, but the strong showing made by St. Paul and some eastern railroads pulled up the whole list.

The upturn was facilitated by suspension of liquidation in Chesapeake and Ohio, Baltimore and Ohio and others whose weakness has been unsettling. The market made good headway until the coalers began to weaken. Reading and Lehigh, in particular, were sold heavily, the latter reacting 3 points. As these stocks sagged the market gradually fell back. St. Paul and New Haven lost their gains and at noon the average was under last week's close.

Bonds were heavy.

The decline in the market facilitated covering of some large short contracts and prices rallied from a half point to a point. Liquidation of the various Rock Island bonds was on a large scale. The collaterals fell 1¼, refundings 2¼ and debentures 4½ points.

Prices drifted idly in mid afternoon but the undertone grew steadily firmer.

Sheepskins and Ohio fell swiftly in the last few minutes. The rest of the list went off fractionally in sympathy.

Closed easy.

NEW YORK, March 9.—The following were the open, high, low, last sale and previous close quotations on the stock exchange today:

	Open.	High.	Low.	Last Sale.	Close.	Prev.
Amal. Copper	73⅛	73⅝	72½	74⅛	73	
Am. Agric.	....	....	....	....	....	53
Am. Beet Sugar	21½	21½	21½	21½	21	
Am. Can Co.	29⅝	30¼	29⅛	29⅝	29⅝	
Am. Can Co., pf.	....	....	....	....	....	92⅝
Am. Car Foundry	50	50¼	49⅝	49⅝	50	
Am. Cotton Oil	....	....	....	....	....	43¼
Am. Locomotive	34½	34⅝	34½	34	34	
Am. Smelting	67¼	67½	66⅝	66¾	66⅝	
Am. Smelting, pf.	....	....	....	....	....	102
Am. Sugar Rfg.	101½	101½	101½	101½	101	
Am. Tel. and Tel.	120¾	121¼	120⅝	121¼	120¾	
Am. Tobacco	250⅝	250⅝	248	248¼	250	
Anaconda	35¼	35½	35¼	35⅛	35	
Atchison	96	96	96	96	95⅝	
Atchison, pref.	....	....	....	....	....	100¼
Atlantic C. L.	....	....	....	....	....	121
Balt. and O.	87⅛	88¼	87⅛	88⅝	87⅝	
Bethlehem Steel	41½	42½	40½	41¾	41¾	
(a) Brooklyn R. T.	92¼	92⅝	91½	92	93¼	
Cal. Petroleum	25	25¼	25	25¼	25	
Canadian Pacific	207¼	207⅜	206⅜	207⅛	208	
Central Leather	32⅜	33⅛	32	32	32⅜	
Ches. & Ohio	53¼	54	51⅞	51⅞	53½	
Colo. Fuel & Iron	32	32	32	32	31½	
Consolidated Gas	....	....	....	....	....	133½
Corn Products	10⅝	10⅞	10¼	10¼	10⅜	
Del. & Hudson	149⅛	150	149¼	149⅞	149	
Den. & R. G.	....	....	....	....	....	12
D. & R. G., pf.	....	....	....	....	....	22½
Dist. Securities	18⅞	18⅞	18½	18⅜	18⅝	
Erie	28⅛	28½	28¼	28¼	28¼	
Erie, 1st	44⅛	44½	43⅝	43⅝	43⅞	
Erie, 2nd	37	37⅛	37	37⅛	36¾	
General Electric	147½	147½	147½	147⅜	146	
G. Northern Ore	35⅝	35⅝	35⅝	35⅝	35½	
G. Northern, pf.	127	127	126½	126½	126¼	
Great Western	12	12	11⅞	12	12	
Interboro	14½	14½	14½	14½	14½	
Interboro, pf.	59	59¼	58⅝	59½	58⅝	
Illinois Central	109½	109½	108⅝	108⅝	109	
Inter. Harvester	....	....	....	....	....	102⅞
Inter. Paper	....	....	....	....	8...	8⅝
Kansas City Sou.	....	....	....	....	....	25½
Kansas and Texas	16⅜	17⅛	16⅜	17⅛	17⅝	
Laclede Gas	N.	....	....	....	....	96
Lehigh Valley	145	146⅜	143¾	145½	145⅝	
Louis. & Nash.	135	135⅞	134⅞	134⅞	135	
Mex. Petroleum	65	66⅛	65	66⅛	66⅛	
Missouri Pacific	25	25	24½	24⅝	24⅝	
National Biscuit	....	....	....	....	....	132
National Lead	....	....	....	....	....	49
N. Y. Central	88½	89⅜	88⅛	88⅝	88¾	
New Haven	68	68⅛	67	67½	66⅞	
Norfolk & West.	102⅝	102⅝	102¼	102⅝	102	
Northern Pacific	110	110⅛	110	110⅛	109⅝	
Northwestern	....	....	....	....	....	132⅝
Ontario & West.	26⅛	26⅛	25⅞	26⅛	27	
Pacific Mail	....	....	....	....	....	23½
Pennsylvania	111	111¼	110½	111	110½	
People's Gas Co.	....	....	....	....	....	121½
Phila. & Read.	163⅝	163⅜	161⅞	162⅞	162⅝	
Pittsburg Coal	....	....	....	....	....	20⅝
Pressed Steel Car	42½	42½	42¼	42¼	42	
Pull. Pal. Car	....	....	....	....	....	152½
Rep. I. and Steel	....	....	....	....	....	25½
Rep. I. & S. pd.	....	....	....	....	....	90
Rock Island	5	5	4⅝	5	4⅞	
Rock Island, pd.	7⅞	8	7¼	7⅝	7⅜	
Sloss-Sheffield	....	....	....	....	....	32
Southern Pacific	93¼	93⅝	92½	93¼	93¼	
Southern Ry.	24¾	25	24¾	24¾	24⅞	
Southern Ry., pf.	83	83	83	83	83	
St. Paul	98¼	98¾	97½	98¼	97	
Tenn. Copper	35¼	35¼	35¼	35½	35	
Texas Pacific	....	....	....	....	....	14¼
Union Pacific	156½	157½	155½	156⅞	156⅜	
Union Pacific, pf.	....	....	....	....	....	82⅜
U. S. Rubber	61	61	60¾	61	60¾	
U. S. Realty	....	....	....	....	....	58
U. S. Steel	63⅝	64⅛	63¼	63⅝	63⅝	
U. S. Steel, pf.	109⅜	109⅝	109⅜	109⅝	109⅝	
Utah Copper	52⅞	53⅛	52⅝	53¼	52⅞	
V.-C. Chem. Co.	30½	30½	30⅛	30⅜	30	
Wabash	....	....	....	....	....	2
Wabash, pf.	....	....	....	....	....	6⅜
Western Md.	....	....	....	....	....	30
Western Union	63⅜	63⅝	63⅛	63⅝	63⅛	
W'ing & L. Erie	....	....	....	....	....	4½
W'house Elec. Co.	71	74	70⅝	72¾	70⅝	

(a)—Ex-dividend 1½ per cent.

STOCK MARKET OPINION

New York Herald: With assurance of easy money, good crop prospects and an industrial and mercantile revival underway, there is no ground for despondency.

New York Commercial: Now that the technical position has been weakened much will depend on the operations of bargain hunting investors.

Wall Street Journal: The rally power indicates that the technical position is very strong.

New York Post: The market may cheer up through the influence of the season when we get into the normal period of activity and progress.

LONDON STOCKS.

LONDON, March 9.—The stock market today was depressed. Brazilian issues were flat and Irish stocks were affected by politics. American securities declined under the lead of Canadian Pacific during the forenoon. Later they hardened in sympathy with the strength in St. Paul and Chesapeake and Ohio, which were bought by New York. The closing was steady.

MONEY AND BONDS.

(By Associated Press.)

NEW YORK, March 9.—Call money steady at 1¾@2 per cent; ruling rate 2; closing 1¾@2. Time loans stronger; 60 days 2¾@3; 90 days 3@3¼; 6 months 3½.

Mercantile paper 4@4½.

Sterling exchange steady; 60 days $4.83.15; demand $4.85.85.

Commercial bills $4.83.

Bar silver 58¼c.

Mexican dollars 45¾c.

Government bonds steady; railroad bonds heavy.

COTTON OIL MARKET

	Open.	Close.
Spots	....	7.22@7.30
March	7.20@7.21	7.20@7.21
April	7.24@7.28	7.24@7.26
May	7.34@7.36	7.32@7.34
June	7.44@7.46	7.42@7.44
July	7.54@7.55	7.52@7.53
August	7.63@7.65	7.60@7.61
September	7.67@7.70	7.65@7.66
October	7.03@7.25	6.95@7.15

Tone steady; sales 9,500.

METAL MARKET

(By Associated Press.)

NEW YORK, March 9.—Lead quiet, $3.95@$4.05; London 20 pounds.

Spelter, quiet, $5.25@5|30; London 21 pounds 10s.

Copper, steady; electrolytic, $14.37½@14.50; lake, nominal; casting $14.00@14.12½.

Tin dull, spot $37.40@37.75.

Iron steady; No. 1 northern, $15.00@15.50; No. 2 northern, $14.75@15.25; No. 1 sothern, $14.75@15.25; No. 2 southern, $14.50@15.00.

London copper, easy; spot 64 pounds 8s 9½d. Tin easy, spot 171 pounds 17s 6d; futures 173 pounds 12s 1d.

Iron, Cleveland warrants 50s 4½d.

NEW YORK SPOT COFFEE

(By Associated Press.)

NEW YORK, March 9.—Coffee steady; Rio, No. 7, 9c.

WHEAT IN CHICAGO WAS STEADY ALL THE SESSION

Wheat Closed Unchanged to 1-4c Up–Corn, Oats, Pork, Lard, Sides Were Lower

(By Associated Press.)

CHICAGO, March 9.—General selling of wheat by commission houses today wiped out gains due to a moderately bullish construction of the government report on farm reserves. The selling did not develop, however, until the market had made a fair advance. Large world shipments and perfect conditions for the domestic winter crop counted against the bulls. Opening prices were ¼ to ⅝c higher and there was a slight additional upturn before the reaction set in.

A decrease in the visible supply figures later led to a slight rally in wheat. Close steady at the same as Saturday night to ⅛@¼c higher.

Reserves the smallest since 1904 had only a temporary strengthening effect on corn. Shipping conditions remained disappointing. Although prices at the outset were a shade to ¼c higher, the market soon went under last night's level.

Strop loss orders and absence of support increased corn weakness. Close, though, was steady ⅜c off to ⅛c up compared with Saturday night.

Sentiment regarding oats was almost universally bearish on account of the government figures on farm stocks being much larger than expected. A sharp break came right at the start and there was no sign of any important rally.

Higher prices for hogs carried provisions upgrade, then grain weakness caused a fall.

CHICAGO QUOTATIONS

	Open.	High.	Low.	Close.	Prev. Close.
WHEAT—					
May	93⅛@93	93¼	92⅝	93	92⅝
July	87⅞@87⅛	87⅝	87¼	87⅝	87⅝
CORN—					
May	66⅞@66¾	66⅞	66	66¼	66⅝
July	66¼@66⅛	66¼	65⅛	65⅞	66
September	65⅝	65⅛	64⅞	65⅛	65⅛
OATS—					
May	39⅞@39⅝	39⅞	39	39⅝	40
July	39⅝@39⅛	39⅝	38⅞	39⅛	39⅝
PORK—					
May	21.70	21.72	21.52	21.52	21.65
July	21.77	21.77	21.57	21.60	21.70
LARD—					
May	10.90	10.90	10.75	10.75	10.87
July	11.07	11.10	10.92	10.92	11.07
SIDES—					
May	11.60	11.62	11.50	11.52	11.67
July	11.70	11.70	11.60	11.62	11.67

RECEIPTS IN CHICAGO.

	Today.	Estimated Tomorrow.
Wheat	39 cars	63 cars
Corn	286 cars	280 cars
Oats	172 cars	183 cars
Hogs	32,000 head	17,000 head

VISIBLE SUPPLY

Wheat, decrease, 264,000.
Corn, increase, 752,000.
Oats, increase, 88,000.

TOTAL VISIBLE SUPPLY

Wheat, 56,379,000 versus 63,231,000 last year.
Corn, 19,126,000 versus 20,053,000 last year.
Oats, 21,577,000 versus 12,837,000 last year.

ST. LOUIS CASH QUOTATIONS

(By Associated Press.)

ST. LOUIS, March 9.—Following were the cash quotations on grain and the previous close:

	Close.	Prev. Close.
WHEAT—		
No. 2 red	94½@95	94 @95
No. 2 hard	90½@94	90½@94
CORN—		
No. 2	65 @65½	66
No. 2 white	68 @69	68 @68½
OATS—		
No. 2	38½@39	39 @39½
No. 2 white	40½@42	40½@41

ST. LOUIS CLOSE QUOTATIONS.

(By Associated Press.)

ST. LOUIS, March 9.—Close wheat, May, 91⅝@91¾c; July 85¼c.

Corn, May, 67@67½c; July 67⅝c.

Oats, May, 39¼c; July 39c.

Lead, $3.90.

Spelter, $5.17½.

Chickens, 15½c; springs, 15½c; turkeys, 18c; ducks, 15½c; geese, 10c.

Butter, c reamery 31c.

Eggs, 25c.

KANSAS CITY CLOSE QUOTATIONS.

(By Associated Press.)

KANSAS CITY, March 9.—Wheat, May, 86¾@87c; July 82¼@85c.

Corn, May, 66¾c; July 67¼@67½c.

KANSAS CITY CASH QUOTATIONS

(By Associated Press.)

KANSAS CITY, March 9.—Cash: Wheat—No. 2, 86½@89c; No. 2 red, 90@91c.

Corn—No. 2 mixed, 63@63½c; No. 2 white, 67c.

Oats—No. 2 white, 40@40½c; No. mixed, 39¼c.

CHICAGO PRODUCE MARKET

(By Associated Press.)

CHICAGO, March 9.—Butter lower; creameries, 24@28c.

Eggs lower; receipts 8,48 cases; at mark, cases included 26@26½c; ordinary firsts, 25¼@26c; firsts, 26¼@26½c.

Cheese steady; daisies, 18¼@18½c; twins, 17¾@18c; Americas, 17¾@18c; long borns, 18¼@18½c.

Potatoes higher; receipts 6 cars; Michigan, Minnesota and Wisconsin red, 90@65c; do. white 63@70c.

Poultry, alive, higher; springs 16½c; fowls, 15c.

PRIMARY MOVEMENT

Wheat—Receipts 1,022,000, against 1,503,000 last year.

Shipments 435,000, against 460,000 last year.

Corn—Receipts 1,479,000, against 908,000 last year.

Shipments 909,

POULTRY, PIGEONS AND LIVE STOCK

Take Care of Your Little Chicks

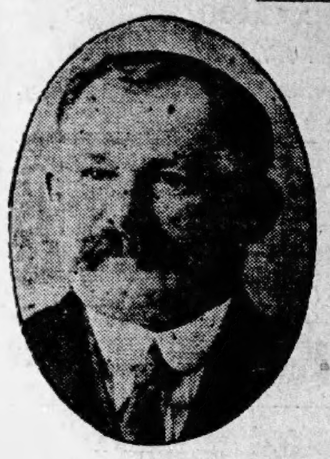

IN the care and management of little chicks they have to be watched very closely. Just as soon as you see that they are not thriving and developing evenly and uniformly as they should it is best to find out where the trouble is and correct it before it gets too far. In many lots of brooder chicks, often they are too crowded, and will stop growing. You can see a change in them, and when this state of affairs exists a person should not only change the feed but separate them in smaller flocks, before they become weak or begin to die. A person can usually avoid a heavy loss if they are looked after in time. People often put these things off and let the little ones become weak before a change is made.

Little chicks should have a great variety of feed, especially during the second and fourth weeks of their life. At this age they begin to take on a coat of feathers. It is a terrible drain on their system to grow these feathers, and unless they have sufficient food to furnish these elements to produce feathers the body will stop growing and they will get in such a weakened condition that many will die and not recover from the set back.

It is a good idea to keep before little chickens at this age at all times either a trough or hopper full of some kind of good mash feed, or bran, meat scraps and charcoal, as many little chickens are timid and when they are being fed do not get enough to eat and will live and keep growing if they have this nourishing food where they can get it at all times. There is nothing that contains as much strength as sound, well prepared meat, and when it is mixed with a good quality of bran and a small amount of charcoal added it furnishes a good balance food for them. And, in addition to the grain food that they should have every two or three hours they will continue to grow and thrive on this feed when otherwise they would become weak and many would die simply for the want of something to strengthen their systems.

Most any of the commercial mash feeds that are fed to old chickens are good for little growing chickens, and should be kept before them most of the time.

Another important thing in the raising of little chickens is green food. So few people realize this. It should be given them regular every day and should be given in various ways. A lump of nice, tender, crimson clover, oats, blue grass, rye, a head of lettuce or a basket of finely chopped rape. All of these things are very essential in the raising of little chickens. It keeps their systems cooled out and in good condition, and thousands of little chickens can be saved by being looked after at the proper time, and these little things looked after before they become weak and stop growing.

It is much easier to keep them thriving and growing than it is to attempt to build up a run down condition and add strength to their systems after they once become weak. It is almost impossible to do this. They should never be allowed to stop growing.

At present there are thousands of little chickens being hatched all over the country. A great many people have made a successful start this spring, and the thing now to do is to bring these chickens to maturity and raise them. A large per cent cannot possibly be raised if they are kept crowded and in unclean quarters and not fed as they should be. Forty to fifty little chickens are as many as usually should be kept in a single brooder or with a single hen, unless it be in large, properly constructed brooder houses with the right kind of heaters. Where people are prepared to do these things it is different, but the average person who is attempting to raise a few chickens at home will find they will raise a much larger per cent if they are never crowded and not over forty to fifty kept in a single brooder.

It is surprising how many little chickens there are already being raised around Atlanta, and what nice prospects some people have at present for a big per cent of profit out of their chickens.

Yours very truly,

(TO BE CONTINUED.)

SEED, PET STOCK, SUPPLIES

H. G. HASTINGS & CO.
SEEDS, BULBS, PLANTS AND POULTRY SUPPLIES.
Bell Phones: Main 2568, M. 3962; Atlanta 2568.
16 WEST MITCHELL STREET.

IT LOOKS like now that Spring has come to stay, this next week will find every one that has a garden getting ready to plant. We have put on several extra clerks in anticipation of the rush and are better prepared to serve you than ever before. We will also put on extra deliveries, so there will be no delays in getting your orders out. We handle nothing but the highest grade of seeds and you will be assured of a good garden if you get your seed supply from Hastings.

EGGS for hatching from all the popular breed of chickens, $1.50 per setting (15 eggs)).

IT IS NOT the number of chicks you hatch that counts, but the number you raise. Start them off right with Pratt's Chick Feed, four pounds, 25 cents.

RAISING CHICKS in a tent is a new idea, but a good one. We have tents six feet square that are just the thing. They cost less than a brooder house and are just as good. $6.00 complete.

BELOW we give a list of Chicken Feed we carry and prices:

RED COMB MASH FEED, $2.35 per 100 lbs., 10 lbs., 25 cents.

RED COMB SCRATCH FEED, $2.85 per 100 lbs.; 10 lbs., 25 cents.

EGGS

FOR ONLY ONE DAY only I will sell eggs at $1 a set. My eggs are priced at $5, $3 and $1.50 a set, and will remain that price through the season, except one day, Monday, March 9. I will sell settings with 5 eggs from each pen for $1. All letters mailed on that day with $1 will be acknowledged and eggs shipped when desired. Fishel strain direct, no better stock in the south. Write for mating list. W. O. Cox, Newnan, Ga.

WHITE PLYMOUTH ROCK eggs, from the finest strain in the south, line bred, 3 years, 15 choice eggs the setting, $5; will improve your flock and fill your egg basket; 5 extra fine cocks, $3, $5, $10 each; none better; 5 pullets, $7 each. W. Young Scroggin, Newnan, Georgia.

WHITE ROCK eggs, $3 fifteen, fertility guaranteed, won first pen Atlanta show, 1913, first pullet, second pen Columbia and every prize Greenwood, 1913. Fishel's direct. W. K. Ellis, Greenwood, S. C.

FOR SALE—Thoroughbred Black Langshan, Black Minorcas, White Leghorn eggs, also some stock. J. M. Glower, Main 2301. Atlanta 880.

SPECIAL White Orpingtons, from my carefully mated, heavy laying strain, 15 eggs, $1.50 delivered. E. E. Drewry, Brooks, Ga.

FOR SALE—Black Minorca eggs $1 per dozen. Crossbreds 50c, Table eggs 30c. R. R. Claiborne, Marietta, Ga.

THOROUGHBRED Buff Orpington and R. I. Red eggs $1.00 per setting. Main 3588, 126 Windsor street.

BARRED ROCKS—Bred to lay; eggs $1.50, $2.50, $3.00 fifteen. B. L. Exum, Lawrenceville, Ga.

KUHN'S Barred Rock eggs, $1 per setting. On sale 29 West Alabama street.

MISCELLANEOUS

SILVER, GOLDEN, WHITE WYANDOTTES—Good layers all year round, and will keep in perfect condition if given tonic doses of Bee Dee Stock and Poultry Medicine (formerly called Black Draught Stock and Poultry Medicine); used by thousands of poultry raisers, which is sure proof of its great merit. Price, 25 cents, 50 cents and $1 per can. Sold anywhere. R. E. Jones, the Wyandotte Man and well known Expert Poultry Judge of Nashville, Tenn., writes: "I value Bee Dee Stock and Poultry Medicine as a general tonic and assistant above all others." Bee Dee Stock Medicine Co., Chattanooga, Tenn.

GIVE YOUR chickens Ground Bones, get eggs in place of promises. Green Bones Daily. Campbell Bros., 89 Decatur street.

FOR SALE or exchange, twenty thoroughbred White Leghorns and one cock for Barred Rocks or R. I. R. Ivy 4235-J.

TWO pairs of peafowls and two pair of White Holland turkeys for sale. O. E. Horton, Temple Court, Atlanta, Ga.

PIGS

REGISTERED Berkshires, 2 boar pigs, 10 weeks' old, breeding unexcelled, marked for show hogs, $12 each, return if not satisfied. Buy a farm boar at bargain. Oak Lawn Farm, R. W. Gray, Grayzville, Ga.

PLANTS

FOR SALE—100,000 frost proof lettuce plants, make large white heads, $1.00 per thousand. Cash. Chas. Head, Marietta, Ga.

LEGHORNS

White

3,000 DAY-OLD CHICKS, from our celebrated "Model" strain S. C. White Leghorns, for delivery on March 2, 8, 10 and 15, at 15 cents each. Also can ship any date after then you desire. Guarantee them to reach you alive and in perfect condition. Place order today.
MODEL POULTRY FARMS, Inc.,
"The Farm of Quality"
Colbert, Ga.

MY S. C. WHITE LEGHORNS are great winter layers. Eggs for hatching $2.00 per fifteen, $10.00 per hundred. Day old chicks $15.00 per hundred. W. S. Watson, R. F. D. 4, Atlanta, Ga. Phone Ivy 4088-J.

PLYMOUTH ROCKS

PARTRIDGE
PLYMOUTH ROCKS
(STODDARD STRAIN)
EGGS AND STOCK FOR SALE
WINNINGS IN ATLANTA, 1913.
1st Cock. 1st and 3rd Hen.
1st Cockerel. 2nd and 3rd Pullet.
1st and 2nd Pens.
WINNINGS IN AUGUSTA, 1913.
1st and 4th Pens. 1st and 5th Cockerels, 3rd Pullet, 2nd and 3rd Hens.
WINNINGS IN COLUMBUS, 1913.
1st Cockerel. 1st Pen. 2nd Pullet. 3rd Hen. Silver cup best pen. Silver cup best bird in single class. Book your order now and get the best. W. J. Stoddard, 134 Peachtree street, Atlanta, Ga.

HOUDANS

FOR SALE—"Faultless" Houdans. This strain has been egg-bred from trap-nest record since April, 1890. I have bred them 24 years for great layers and 14 years for large size chalk-white eggs. These fowls are extremely hardy, have neither comb nor wattle to freeze and are the best all-winter layers in open front coops. "Faultless" strain Houdans have won every blue ribbon at New York, Boston, Chicago and Philadelphia shows for last six years. Eggs and stock sold on honor. Send 10 cents for the largest illustrated poultry catalogue ever issued; it tells you how to breed these fowls, which average 250 eggs a year apiece. It tells you how to net $2,000 a year from 100 hens. E. F. McAvoy, Secretary Houdan Club, Cambridge, N. Y.

GAMES

THE FAMOUS GEORGIA SHAWL-NECK GAMES. The most beautiful. The best. Stock and eggs for sale. Satisfaction guaranteed. Write for prices. L. B. Robeson. Pachota Farm, Marietta, Ga.

FOR SALE—Grist Champions, Warhorse and Shawlneck Games. H. Roquemore, Mansfield, Ga.

ORPINGTONS

White

WHITE ORPINGTONS, 6 grand mating, winning New Orleans, Dec. 1913, 1 pen, 1 and 2 cock, 1 and 2 hen, 2-4 pullet. Eggs $3.00 setting up; mating list free. B. A. Black, Cartersville, Ga.

ANCONAS

BELUE'S S. C. Matted Anconas. The best breeds to lay, win and pay. My Anconas have won wherever shown. Postrum, Somers and Sheppards strain, eggs $3.00 per 15. J. T. Belue, Spartanburg, S. C.

COWS

WANTED—An extra good cow giving four gallons or more. Will pay a good price for a good one. Phone Dec. 291, or write J. B. Bowen, Kirkwood, Ga.

FOR SALE—One carload of fine grade Jersey cows, fresh in milk. W. W. Selman, R. F. D., No. 6, Douglasville, Ga.

THREE cows, young calves, giving 3½ to 4½ gallons milk; 1½ to 2 pounds butter per day. 289 Peters.

DOGS

THOROUGHBRED Fox Terrier puppies for sale. Males $7.50; females $5. 75 or 78 McAfee street.

FOR SALE—Scotch Collie puppies, two months old, beauties. 148 Trinity avenue.

INCUBATORS

BUY an electric incubator or brooder; a real pleasure to operate. No danger of fire. Controls own moisture. A sure hatch every time. 240-egg size, $45, 120-egg size, $25. Furnished on short notice. Loring Brown, Smyrna, Ga.

BUCKEYE INCUBATORS
Hatch every hatchable egg. Write for catalogue. Marbut & Minor, E. Atlanta, Ga.

AUTOMOBILES

For Sale

IF YOU intend purchasing a used car it will be well worth your time to investigate the following cars:

Detroit open electric	$700.00
Detroit closed electric	450.00
Overland roadster	275.00
Mitchell touring car	700.00
1914 Overland demonstrator	1,000.00
E. M. F. Coupe	650.00

OVERLAND SOUTHERN AUTO CO.,
232 Peachtree; Ivy 1477.

HUDSON
FIVE-PASSENGER 1912 "33" IN FINE CONDITION, GOOD TIRES, COMPLETELY EQUIPPED. CAN BE PUT INTO SERVICE WITHOUT ANY EXPENSE. THIS IS A SPLENDID CAR FOR LIVERY, AND YOU CAN MAKE IT EARN ITS COST DURING THE SHRINERS' CONVENTION. PRICE, $850.00.
THE LOCOMOBILE CO. OF AMERICA
EXCHANGE CAR DEPT.,
469 PEACHTREE ST. IVY 5017.

MAXWELL
1913 6-CYLINDER "54" SEVEN-PASSENGER TOURING CAR, COMPLETELY EQUIPPED, ELECTRIC LIGHTS AND STARTER, DEMOUNTABLE RIMS. NEWLY PAINTED LOOKS GOOD AS NEW. EQUIPMENT IS COMPLETE.
A BARGAIN AT $1,350.00
THE LOCOMOBILE CO. OF AMERICA
EXCHANGE CAR DEPT.,
469 PEACHTREE ST. IVY 5017.

FOR SALE
OVERLAND touring car..$550.00
MAXWELL Roadster, sportsman model $400.00
OVERLAND SOUTHERN AUTO CO.,
232 Peachtree. Ivy 1477.

NOW IS THE TIME
TO HAVE YOUR CAR
REPAINTED
AND THIS IS THE PLACE. LET US MAKE YOU A PRICE. WHITEHALL GARAGE, 444 WHITEHALL STREET. M. 468. ATLANTA, 1306. AGENTS FOR CASE CARS.

AUTOMOBILES
REPAINTED
TOPS recovered and repaired. Wheels, axles and springs repaired. High-grade work at reasonable prices.
JOHN M. SMITH,
120-122-124 AUBURN AVE.

MAKE me an offer on wrecked 40-horsepower, four-passenger torpedo, Overland. Was splendid car and can be rebuilt to good advantage as runabout or truck. May be seen at Block & Thompson's garage, 41 Ivy street. Must be sold at once to save storage. Address with final offer in first letter. W. N. Randle, 168 Juniper street, city.

COLUMBIA AUTO EXCHANGE
287 EDGEWOOD AVE.—IVY 1620.
IF IN the market for a used car it would be to your advantage to see us before you buy, as we can save you from 40 to 60 per cent. Over 50 cars on hand. Write for our complete list.

ELECTRIC AUTOMOBILE
HAVE your cars and batteries put in good condition before you have it painted. J. B. RINEHART, special electric garage, will do it, and if you are not pleased with the work, don't pay us a cent. 133 Ivy street. Ivy 5262.

ONE Cadillac, 1913, run only 3,600 miles. In perfect condition, 5 good tires. Will exchange for south Georgia land or one house in Atlanta or suburbs. Will give $1,000 difference. Car worth $1,800. P. O. Box 726, Hapeville, Ga. Bell phone East Point 448.

AUTOGENOUS WELDING,
RIDDELL BROS.
ALL METALS welded. All work guaranteed. 16 East Mitchell st.

FOR SALE—At a bargain: Overland special 40-H. P., fully equipped, in A-1 condition. This car can be seen and demonstration given any time after Monday at 362 Peachtree, in rear. Ask for Mr. Davis.

FOR SALE—One two-cylinder air-cool, ball-bearing cycle car engine, complete with Bosch h. t. magneto; one lot of parts for a model Q and A Maxwell. For particulars, write C. L. Hedenberg, Madison, Ga.

1914 MODEL 5-passenger touring car; every convenience and brand new; will sell at a give-away price for cash, or trade for real estate or diamonds. Address Quick Sale, Box 70, care Journal.

ATLANTA RADIATOR CO.
Automobile Radiator Work Exclusively.
Bell Ivy 7434. 76 Ivy Street.

IF YOU want an automobile, write me, describe what you want and price you want to pay. I will find it for you, if it is on wheels. James Mulvihill, Aragon Hotel, Atlanta, Ga.

ONE five passenger Cadillac car, has all equipment, in extra good shape, will sell cheap for cash. Viaduct Repair Co., 48 Courtland viaduct.

E. H. ODOM BROS. CO.
AUTOMOBILE REPAIRING. 45 Auburn Ave. Ivy 6988.

WILL sacrifice my seven-passenger 50-H. P. Mercedes touring car. Ask for Mr. C. W. Adams, Dixie Garage. Demonstration cheerfully given.

FIRESTONE roadster, good condition, fully equipped, cheap for cash, or will trade for anything. Address Dr. Upchurch, Phone M. 2277.

FOR SALE—One nice roadster, or will exchange for diamond. Good reasons for selling. P. O. Box 600, Atlanta, Ga.

1912 MODEL Cadillac roadster, fully equipped, electric starter, electric lighted. Call at Room 501 Silvey bldg.

7-SEATED Speedwell car for sale at a bargain. P. O. Box 1443, Atlanta, Georgia.

FORD 5-passenger car in firstclass condition. 362 Peachtree street, in rear.

Wanted

FOR EXCHANGE—50 acres unimproved farm land. Price, $600. Will exchange for second-hand roadster, in firstclass condition, or horse and buggy. Address Roadster, Box 150, care Journal.

WILL TRADE a five-passenger White touring car, in perfect condition, for a Ford runabout or touring car. Apply at Travis & Jones, Third floor James and Cone streets.

WANTED—To buy for cash, second-hand automobile, 5-passenger. State price and where can be seen. Address, "Wanted," Box 10, care Journal.

I WANT to buy a good roadster on monthly notes. If you have a good car to sell, come to see me at 1518 Healey building.

WILL trade 40 acres in Bartow county for good roadster automobile. Come to see me. 1519 Healey bldg.

LIST your automobile with me. I will find you a buyer. James Mulvihill, Aragon Hotel, Atlanta, Ga.

FOR RENT—GARAGES

FOR RENT—One nice garage on Crescent avenue. Apply 846 Peachtree. Ivy 4906.

WANTED—APARTMENTS

Unfurnished

THE ROOM RENTING AGENCY, 313 EMPIRE BUILDING, IS THE PLACE FOR RESULTS FOR FURNISHED OR UNFURNISHED ROOMS OR APARTMENTS. IVY 7210.

WANTED—OFFICE SPACE

DOCTOR would like to go into Healey building and share offices with another physician. "Doctor," Box 15, care Journal.

WANTED—BOARD

WANTED—In private family, board and 2 or 3 unfurnished rooms, with bath. References exchanged. C. E. S., Southern R. R. Ticket Office, 1 Peachtree st.

FOR results use Journal Wants.

SHOPS YOU OUGHT TO KNOW

DESIGNED TO PLACE BEFORE THE PUBLIC THE MERCHANDISE, CRAFTSMANSHIP AND SPECIAL SERVICE OFFERED BY THE EXCLUSIVE SHOPS AND SPECIALTY STORES NOT USUALLY ADVERTISED.

Abstract and Title Insurance.
ATLANTA TITLE GUARANTEE CO., ground floor Equitable bldg. Bell phone Main 5420.

A Minute Messenger.
MILLER'S Phone 28 or Ivy 4372. Always On The Minute.

All Kinds of Carpenter Work.
L. Y. CARTER 21 PETERS. Main 1661, 1771.
STORE FRONTS, wall cases, office work and partitions.

Banks.
AMERICAN NATIONAL BANK
Alabama and Broad Streets.
Capital and Surplus $1,200,000.
Oldest Savings Department in the City.

FOURTH NATIONAL BANK OF ATLANTA.
Cash capital $600,000.00; surplus $800,000.00.

Books and Stationery.
COLE BOOK AND ART CO.,
85 Whitehall. Main 482.

Cabinet Makers.
SOUTHERN STATES SCREEN & CABINET COMPANY.
CERTAINLY we want your business. Give us your next order and we will convince you. Bell Phone East Point 396. Box 94, College Park.

Carpet Cleaning.
W. M. COX Cleans Oriental Rugs like new, does all kinds of furniture repairing and upholstering. Also lace curtains. 145 Auburn Ave. Ivy 3135-J.

Contracting Plumbing.
MONEY saved by buying your plumbing material of
PICKERT PLUMBING CO
We sell everything needed in the plumbing line. Prompt attention given to repair work. 14½ East Hunter street. 550 both phones.

Coal Tar Products.
ALL COAL TAR products. Atlanta Gas Light Company. Phone Main 4945.

Contractors.
QUEEN & NEILL
CONTRACTORS AND BUILDERS
609 TEMPLE COURT BLDG.
ESTIMATES CHEERFULLY FURNISHED
Main 515. Atlanta, Ga.

Concrete Work.
E. W. ROSE,
SUCCESSOR TO ROSE AND KERLIN CO.
304 PETERS BLDG. M-952.
CONCRETE CURBING, SIDEWALKS, DRIVEWAYS, STEPS AND PRIVATE WALKS.

Dairy.
PEACHTREE DAIRY
813 PEACHTREE ST.—Cream, sweet milk, buttermilk. Two wagons, 5 messenger boys. Bell phone Ivy 5832.

Drawings.
OF ALL kinds, letterings, tracings, maps, patent drawings, plans and alterations. Dick Burt, 203 Hillyer Trust bldg. Ivy 1639.

Dolls.
ATLANTA DOLL HOSPITAL—Dolls mended, all parts furnished. 110 Luckie street.

Fine Clock Repairing.
PHONE and we will call for and deliver without extra charge. Prices right, work guaranteed. Phone Ivy 8412-J. Dunaway Bros. 6 Walton street.

Furniture Bought and Sold.
CASH will buy $1 for 50c at our store. Southern Wreckage Co., 114 South Forsyth St.

Hat Cleaners.
BUSSEY'S, 28½ Whitehall St.
OLD HATS repaired in firstclass condition.

Heating.
MONCRIEF'S FURNACES MADE and sold at 138 S. Pryor St. Main 285; Atlanta 2877.

House Moving.
W. C. PEASE MOVES houses. Atl. 955. M. 1615. 417 Fourth National Bank.

Master Plumbers.
DAVID W. YARBROUGH
PHONE IVY 493. 10 EQUITABLE PLACE.

Mattress Renovating.
CAPITAL MATTRESS CO., 148-A South Pryor M. 2135-J. We do best work at lowest prices. Give us a trial.

New Rubber Tires.
PUT on your baby's carriage. Repairing. Robt Mitchell. Ivy 3076. 227-229 Edgewood ave.

Old Hats Made New.
OLD HATS made new; satisfaction guaranteed. Mail orders given prompt attention.
ACME HATTERS, 20 E. Hunter St.

Painting.
J. A. JOHNSON,
Painting and wall tinting. W. 1288-J.

Piano Tuning.
GOOD piano tuning, guaranteed to give satisfaction. Paul G. German, 172 Oakland avenue. Call Main 1971.

Pictures and Frames.
COLE BOOK AND ART CO.,
85 Whitehall. Main 482.

Roof Repairing.
MOONEY REPAIRS all kinds. Roofing a specialty. 12 months' guarantee. Reasonable rates. Call Ivy 905.

IF YOUR ROOF leaks call the roof doctor, Barnett, Ivy 7238.

Roofing.
JONES SLATE ROOFING CO., Main 1615. Repairs and new roofing. At. 955.

Removal Notice.
NOTICE
THE METAL WELDING CO. HAS MOVED THEIR AUTOGENOUS WELDING AND DECARBONIZING PLANT TO 179 S. FORSYTH ST. WELDING IN ALL METALS. PHONE MAIN 3013.

Secondhand Tents.
1,000 ARMY tents, 18 oz. U. S. duck, slightly used. We have all sizes. Call or write Springer, 25 South Pryor St., or Bell M. 1526.

Shoe Hospital.
THE SHOE HOSPITAL
"HELLO, Bill, what's the matter? I see you are limping?" "I know it; I had my shoes repaired and they hurt my feet." "Why don't you have them fixed at The Shoe Hospital, then you won't have any trouble with your feet." Call at The Shoe Hospital, 5 Central avenue. Bell phone M. 3439.

Stoves and Ranges.
DAN, THE FIXER
STOVES AND RANGES REPAIRED.
121 Whitehall. M. 2699.

Stove Doctor.
THE STOVE DOCTOR
REPAIRS for all makes of stoves and ranges. M. 1460, 61 South Pryor street.

Shoe Repairing.
SHOE RENURY 2 AUBURN AVE. Ivy 2310.
Work called for and delivered. Atlanta 1493.

Store and Office Fixtures.
E. Y. CROCKETT 100 S. Pryor St. M. 3651; Res. M. 5425.
All kinds of carpenter work and painting.

Shoe Repairer.
SHOES HALF-SOLED SEWED
50 CENTS
AT GWINN'S SHOE SHOP, 6 Luckie street, opposite Piedmont Hotel. Both phones. In a hurry. Call Taxicab Company for auto rent service.

Trunk Repairers.
BEARDEN & DUKE
Trunk and Fibre Sample Case Makers.
Expert Repairing. 9 Peters Street.
Bell Phone, Main 1764.

Trunks and Suit Cases.
MANUFACTURERS, Retailers and Repairers of all kinds luggage. Reuntree's, 77 Whitehall st. Phone Main 1576. Atlanta 1654.

Umbrellas.
UMBRELLA HOSPITAL, 110 Luckie st. Umbrellas recovered cheap; ribs put in, 15c; keys made. Atl. 3400

Umbrellas and Parasols (Mfg.)
HARRY BRIGGS, 5 So. Forsyth. Main 5100. Fine handles, repairing and recovering a specialty.

Wall Paper and Decorations.
FRIDDELL BROS., 107 N. Pryor st., opp. Candler bldg. House painting a specialty. Ivy 459

Wall Tinting.
$2.50 WE WANT rooms to tint at $2.50 a room. White labor. M. 4630-L.

Window and House Cleaning.
NATIONAL WINDOW CLEANING CO., office 47 E. Hunter st. Main 1175. Atlanta 1051

WANTED—BOARDERS

A Modern Family and Tourist
HOTEL
ELECTRIC LIGHTS and steam heat. European $3 a week and up, 50c a day and up. Rooms en suite with private baths. American, $7 a week and up, $1.50 a day and up. Free baths on all floors.
PEACHTREE INN
391 PEACHTREE STREET.
Under new management. Clerk and bell boy service night and day. Phones Ivy 9129, 67.

BELLEVUE INN
NICELY furnished single or double rooms, with or without meals. 57 East Third. Ivy 1598-L.

308 PEACHTREE STREET
EXCELLENT board, furnished room with private bath. Ivy 5169.

766 PEACHTREE
LARGE front room, with private bath. Ivy 2774-J.

DESIRABLE large sunny front room, private bath; also single room, steam heat; best location, table board. 241 W. Peachtree. Ivy 1959-L.

A COUPLE or two young men to board in private West End home. Well furnished room, steam heat; conveniences. West 190-L.

ROOMS and board, newly furnished rooms, hot and cold water, best home cooking, good neighborhood. 221 South Pryor st.

FURNISHED rooms with or without board. 58 W. Baker St. Ivy 6549-J

WANTED—One or two ladies to board in private home. Will board cheap, more for companion. Ivy 5106-J.

ATTRACTIVE room and board for couple. Druid Hills section, private family. No others in house. Ivy 8165-J.

MODERN Peachtree home, every convenience, excellent meals, couple or gentlemen. Ivy 1779-J.

A LARGE nice room for couple or three young men; also single room. 647 Peachtree. Ivy 6634.

A LARGE nice room for couple or three young men; also single room. 647 Peachtree. Ivy 6634.

170 IVY ST.—Can accommodate several nice people with bath, room and board. Ivy 6673-J.

NICELY furnished rooms and table board at 121 Capitol Square. Bell phone Main 4839-L.

THREE nicely furnished rooms, with board; also excellent table board. Call Ivy 7635-J.

VERY desirable rooms, splendid location, good table, homelike and reasonable. Ivy 1449-J.

BEST MEALS, best cook in Atlanta. One room, bath, steam heat. 279 Peachtree. Ivy 840.

FIRSTCLASS rooms and excellent board, half block off Peachtree. 29 East Harris.

TWO young men or couple, nice room, good meals, close in. 98 Capitol avenue.

FIRSTCLASS room and board, steam heat. 98 Capitol Square. Phone Main 2285.

ROOMS and meals, best home cooking, hot and cold water. 48 Woodward ave.

ROOMS and board; rates reasonable. 58 Garnett St.

ROOM and board, with private family. 42 Windsor. Main 2621-J.

ONE large and one small room, with board. 131 Washington st.

GOOD ROOMS AND BOARD. 21 E. CAIN. IVY 6443.

FOR RENT—HOUSES

Unfurnished

$13.80 PER MONTH—Nice 4-room house with reception hall; newly painted and papered; water, gas, sewer, sidewalks and curbing; 75 yards double car line; fine neighborhood. Ware & Harper, 725 Atlanta National Bank bldg. Main 1705, Atlanta 1868.

$50 PER MONTH—Nine-room house; best part of Forrest avenue, to acceptable party only; newly papered, gas and electricity; this is a very cheap rental. Ware & Harper, 725 Atl. Nat'l Bank bldg. M. 1705 and Atl. 1868.

$17.50—New cottage, on large lot, porcelain bath, hot and cold water, cabinet mantels, tile hearths, electric lights, etc. No. 804 Hill st. Take S. Pryor car, get off at S. Atlanta P. O., Jones' store. Get keys there.

CALL, write or phone for our rent list. We have the largest in the city. G. R. Moore & Co., 405-406-407 Silvey bldg., 7 Edgewood avenue. Main 624; Atlanta 2483.

GET OUR weekly rent bulletin. We move tenants renting $12.50 houses and up FREE. See notice. John J. Woodside, The Renting Agent, 12 Auburn avenue.

FOR RENT—Seven-room bungalow, all conveniences, sleeping porch, stable and carriage house, chicken runs, fruit trees. Apply owner, 26 Sells avenue.

FOR RENT—Nice country home and ten-acre farm. Electric lights, water, sewer, etc. 5c fare to city. W. J. Gilbert, 1423 Candler bldg.

OUR WEEKLY RENT LIST give full description of everything for rent. Call for one or let us mail it to you. Forrest & George Adair.

MODERN 6-room house, all improvements, fine neighborhood. No. 20 Jefferson Place; $27.50. W. H. S. Hamilton, 224 Hurt bldg. Ivy 8212-J.

NICE four room cottage. No. 8 Humphrey street, $10.00 per month. Apply 102 Dodd avenue, or phone Bell. Main 5107-J.

CALL, write or phone for our Rent Bulletin. Edwin P. Ansley Rent Dept., 78 North Forsyth st. Ivy 1600; Atl. 363.

HOUSES, Apartments and Stores for rent. Phone us and let us mail you a rent list. George P. Moore, 10 Auburn ave.

FOR RENT—4-room bungalow, $12, half block East Point car line. 19 Lillian ave.

CALL, write or phone for our rent bulletin. Ralph G. Cochran, 21 S. Broad st.

FOR RENT—STORES

FOUR fine new stores and lofts at 124, 126, 128 and 126 Whitehall street; also 60 S. Broad; also 61 E. Aalabama street. Geo. W. Seiple, 19 Edgewood. Both phones 208.

WANTED—ROOMS

Unfurnished

A COUPLE wishes three rooms for light housekeeping for April 1st. Prefer first floor and within walking distance; references exchanged. Address "Couple," Box 68, care Journal.

WANTED—By mother and daughter—references exchanged—3 or 4 rooms with private bath for housekeeping. Car line. West End or north side preferred. Call M. 2467.

WANTED—By young couple, two connecting rooms for light housekeeping, Spring street or near location desired, only the best need apply. Call West 1030-J.

Furnished

WANTED—On north side, room with sleeping porch. G., Box 42, care Journal.

IF YOU want help search the first page of the Wants.

FOR RENT—ROOMS

Unfurnished

FOR RENT—Five rooms, upstairs, with private bath, hallway and kitchen. Hot and cold water, furnace heat, electric lights; all for $35 per month. North Side, best location. Telephone Ivy 5898-L, or call 140 Crescent avenue.

TWO sunny four and five-room apartments, newly papered, private baths, all separate conveniences, most desirable part of Lee street. Rent reasonable. Call West 280-J, mornings.

THREE large connecting rooms unfurnished; cheap for protection at night. Car in front of door. 377 Pullman street, M. 4075-J.

THREE large desirable connecting rooms, beautiful location, near Grant Park. 154 Park avenue. Main 1. Mr. Minor.

AT 100 Simpson street, 2 or 3 large unfurnished connecting rooms, on car line, all conveniences. Phone Ivy 658.

TWO unfurnished rooms, private bath, price reasonable. Atl. phone 3296. 143 Pulliam st.

TWO or three connecting rooms for housekeeping with bath. Reasonable. 68 Currier street.

TWO unfurnished rooms, with small room attached. 129 E. Pine. Ivy 7773-J.

TWO rooms with kitchenette, close-in, price $15.00. Ivy 7723-J, 411 Piedmont avenue.

FOUR ROOMS, second floor, vacant April 15. 132 Lee street. Phone West 1291-J.

TWO connecting unfurnished rooms, close in, all conveniences. 201 S. Forsyth st.

FOR RENT—Four connecting rooms, kitchenette; private bath. Main 3843.

THREE beautiful housekeeping rooms, desirable and reasonable. West 1349-J.

Furnished

THE PICKWICK
NEW TEN-STORY AND FIREPROOF.
STEAM-HEATED rooms with connecting baths. Convenient shower baths on each floor. 77 Fairlie St., near Carnegie Library.

FOR RENT—One room, steam heat, beautifully furnished, to young men or business ladies, all home conveniences; electric lights, hot and cold water, corner Capitol avenue; single room $12, double $7.50. 237-A Fulton street. Main 5038.

LASALLE HOTEL AND APRTS.
BEAUTIFUL rooms, newly furnished and decorated; water in each room; rates reasonable. 105½ North Pryor.

TWO NICELY furnished rooms with private bath, near Peachtree street and Piedmont Park. Furnace heated, suitable for two couples, or four young men; will rent singly if desired. Phone Ivy 6091-J.

STEAM-HEATED front room, close in, every convenience, new furniture, private family, for two gentlemen. Ivy 5027-J. Hall Apartment, Apt. No. 2, West Baker and Spring sts.

GENTLEMAN One newly furnished front room, steam heat, all conveniences, home comforts, near in, reasonable. 35 Currier street. Ivy 3911-J.

THE ADOLF
SPLENDIDLY furnished rooms for men, steam heat and bath. 10½ East Harris street.

NICELY furnished room apartment, all modern conveniences; also single room with or without board, 19-21 West Cain. Ivy 5600.

WELL kept, nicely furnished rooms for gentlemen, entire second floor given over to men insuring freedom and convenience. 183 Ivy street. Ivy 3015.

TWO or three nicely furnished, bright connecting rooms for light housekeeping. First-class neighborhood. Walking distance. Phone Ivy 8035-J.

TWO nicely furnished front rooms, complete for housekeeping. Private entrance, connecting bath, sink $16. Best location. 290 Washington.

NICELY furnished room, private home, West End, convenient to car line, all conveniences, use of Bell phone, for two young men. W. 1237.

ONE LARGE front room, steam heat, electric lights, all conveniences, private home. 195 Ivy street, Apt. 1. Ivy 2091-J.

THREE very pretty well furnished connecting front first floor rooms, sink, hot water, phone, references. Main 307-L. 233 South Pryor st.

FOR RENT—Nicely furnished front room, ideal for couple. Phone and sitting room conveniences. New management. 22 East Cain st.

NEWLY furnished steam heated room, five minutes' from Candler building, all conveniences, everything up-to-date. Call Ivy 8023.

HALF COTTAGE three rooms, newly furnished, housekeeping, private entrance, with couple. Pryor car one block. 80 Dodd ave.

TRAVELING man with wife and one child want to share part of their house to couple, or rent furnished rooms. 268 Forrest ave.

22 AND 24 E. ELLIS
ROOMS. Excellent board, $5 per week.

FOR RENT to couple, two rooms and kitchenette, newly furnished and convenient for light housekeeping, 236 Hill street.

REFINED couple can secure board and room with adjoining bath in private home; references. 579 W. Peachtree street.

FURNISHED bed room with private sitting room and entrance, $15. Ivy 7839.

THREE beautifully furnished rooms with bath for light housekeeping. Use of phone; in walking distance. Ivy 7345.

NICELY furnished rooms for young men, single beds, separate dressers, very close in. 79 W. Peachtree. Ivy 6506-J.

NICELY furnished room, also light housekeeping rooms, close in, all conveniences. 226 Ivy street. Phone Ivy 5091-L.

NICELY furnished room with all conveniences, private family, walking distance, rent reasonable. Phone Ivy 5257-J.

GENTLEMEN can secure nicely furnished room, adjoining bath, one block of postoffice. 34 Cone street. Ivy 6162.

FURNISHED rooms, modern conveniences; close in. 140 Spring St., M. 2665-J.

TWO or more furnished rooms for light housekeeping, private home, no children, close in. 56 W. Baker street.

TWO nicely furnished rooms for housekeeping, for men or women, just off W. Peachtree, 18 Simpson street.

MARLBOROUGH APARTMENT No. 2, large front room, all conveniences, for gentleman only. Ivy 5527-J.

WANTED ROOMMATE for young man, steam heat, large room, $10. 107 Ivy street.

ONE FURNISHED or unfurnished room, with or without board. 236 Ivy. Ivy 2125-J.

THREE CONNECTING rooms, sleeping porch, all conveniences, close in. M. 4041-L.

(CONTINUED IN NEXT COLUMN.)

FOR RENT—ROOMS

Furnished

FOR RENT Nicely furnished rooms for gentlemen, 183 Ivy. Ivy 3015.

STEAM HEATED room, modern conveniences, Piedmont avenue, gentlemen or business lady. Ivy 8024.

LARGE ROOM, private bath, for couple or two young men. Phone B. M. 5458. 98 Washington st.

FOR RENT—Nice furnished room with bath in private family, gentlemen preferred. 100 Rawson.

THREE furnished rooms for housekeeping, conveniences. Adults only, clean. 99 Woodward avenue.

TWO or three furnished housekeeping rooms, with sleeping porch, all conveniences. Main 3356-J.

NICELY furnished room, all conveniences, close in, reasonable. 266 Ivy street, Ivy 5091

LAUGHS ARE NO GOOD UNLESS YOU CAN SHARE THEM WITH SOMEBODY.—By Goldberg.

Copyright, 1914, By R. L. Goldberg.



LAGRANGE FIRMS SUFFER $125,000 FIRE LOSS

100 Persons Thrown Out of Employment—Callaway Store Burns

(Special Dispatch to The Journal.)

LAGRANGE, Ga., March 9.—One hundred persons were thrown out of employment and property damaged to the extent of more than $125,000 this morning by a fire which burned for five hours in the heart of the business section here. Fully 3,000 people braved a stiff north gale to watch the fire and render whatever help possible when the flames were discovered at 4 o'clock this morning. In the excitement a convict escaped from the jail nearby, but was captured a few hours later.

The fire, which is supposed to have originated from defective wiring, started on the second floor of the four-story Callaway department store at the corner of Main and Broome streets. The damage to stock and fixtures in this store is estimated at $75,000, partly covered by insurance. Flames soon spread to the Kress store next door, and the new postoffice across the street also was damaged.

The burning of many cables has practically paralyzed the telephone service here.

The Callaway department store, under the management of Fuller Callaway, was one of the handsomest in the south.

Oconee Milling Co. at Milledgeville Burns

(Special Dispatch to The Journal.)

MILLEDGEVILLE, Ga., March 9.—One of the largest fires occurring in this city in years, yesterday destroyed the plant of the Oconee Milling company, situated on the river here.

The building also housed the hydro plant of the local electric system which, however, was only an auxiliary to the main electric plant. The milling company was one of the largest of its kind in the south, and the total loss will approximate $50,000.

Frederick Baker Cottage On Jekyl Island Burns

(Special Dispatch to The Journal.)

BRUNSWICK, Ga., March 9.—The Frederick Baker cottage on Jekyl Island, one of the prettiest of the winter homes at that resort, was burned to the ground this morning at a little after 8 o'clock.

The Bakers escaped, but many valuable furnishings were destroyed.

It was at the Baker cottage that President and Mrs. McKinley were entertained while on a visit to the millionaire club in the winter of '99.

INVESTIGATE LIMITS OF SPEECH AND ASSEMBLY

P. W. Meldrim, of Savannah, Named on National Civic Federation Committee

(By Associated Press.)

NEW YORK, March 9.—A committee on "free speech and public assembly," which will study the scope and the limits of the rights of free speech and assembly in connection with a survey being made of social and industrial progress of the United States, has been appointed by the National Civic Federation. Alton B. Parker is chairman.

Associated with Mr. Parker are Stephen S. Gregory, former president of the American Bar association of Chicago; Peter W. Meldrim, lawyer, of Savannah; Henry St. George Tucker, former president of the American Bar association, of Lexington, Va.

WOMAN IN ILL HEALTH ENDS HER OWN LIFE

ASHEVILLE, N. C., March 9.—Mrs. Arthur Rufty, who resides near Salisbury, committed suicide here yesterday at the home of Mrs. J. F. Keener, a relative, shooting herself twice just below the heart. Mrs. Rufty was in poor health and had been brooding over her condition ever since her arrival here three weeks ago. She is survived by a husband and four children.

CASTORIA
For Infants and Children
In Use For Over 30 Years
Always bears the Signature of Chas. H. Fletcher

Fashion, Gaily Bedecked, Brings Spring to Atlanta At Rich Bros.' Opening

All Flowers and Colors of Summer in Gorgeous Gowns, New Corset Department Pleases Many—Tango Petticoats Make Hit

Spring may have been delayed outdoors, but it has arrived in all its glory at M. Rich Bros. & Co. At the annual spring opening of the store Monday, all the flowers and colors of summer were seen in the beautiful gowns, attractive hats and handsome silks which were on display. All day long the suit and dress department, the millinery department, the new and enlarged corset department and the lingerie department, where the very latest and daintiest of French garments are on view, were thronged with women eager to see the new styles and to make their spring purcheses.

The silks and new fabrics are the handsomest which have ever been shown here. Supple clothes, shimmering taffetas, moires in brocade patterns, metal interwoven heavy silks, chiffons brocaded in color and in gold and silver present a bewildering array of beauty from which to choose, while the trimmings are exquisite.

Mrs. L. Davenport, who opens her salon Monday also, has already selected some of these shimmering fabrics for original gowns for her patrons, and will advise with others who wish her help in selecting their new spring gowns.

The gowns which are shown in the ready-to-wear department are so lovely that they look as though fashioned individually by an artist. The tailored suits, the afternoon gowns and the evening gowns show the very latest style features and are most tastefully designed.

TAFFETA EVERYWHERE.

Taffeta is used on practically everything, even on the serge tailored suits. Little aprons of the silk show from beneath the coat, while the collars and cuffs and ruffs are made of taffeta. While suits are made of taffeta also and show the new touch which is so charming—linings of figured crepe de chine which show brilliantly when the coat is thrown back.

One most attractive suit in dark blue serge shows the new natural hazel nut trimming, of which Vogue had so much to say recently. The nuts which are used as buttons, are held in place by fine gold wiring, and give a touch of rich hazel color to the suit.

Another most attractive suit, perhaps the handsomest shown, is of very dark blue charmeuse and moire faille. It is a three-piece suit, with an odd little coat, the back of which is all in one piece. The lines are most graceful, and two large jet buttons and long jet tassels at the front give an unusually striking trimming.

To wear with the suits are the American blouses adapted from the French by Poiret to meet the demands of American women. M. Rich & Brothers Co. handle these exclusively, and as they are unusually lovely, they are attracting much attention.

Taffeta is being largely used in the evening gowns also, but it is of such supple texture that it can be handled most gracefully. Flesh and corn color are the shades most used.

The street dresses are charming. Some are of the new pussy willow taffeta, others are of sheer crepe and silk fabrics, while still others are fashioned from a new silk and cotton weave that is lovely.

THE TANGO "PETTY."

To go with the gowns are new and dainty pieces of lingerie. One novelty will appeal strongly to the dancing continent—a tango petticoat of pleated chiffon in flesh color, white and other colors.

The new embroidered plainly cut cut crepe de chine petticoats are also exquisite and the negligees and boudoir robes and caps are new and becoming.

In the hats are seen the most brilliant colors. Flowers and feathers are being used, and straw and taffeta combinations are stylish. Ultra and conservative styles are shown, and all are wonderfully picturesque. Many of the hats are very flat and are lifted high on one side to show all the hair. One very pretty mode is in the new absinthe color. It has a tiny wreath of flowers in brilliant colors around the ground and from under the brim at the back flare a number of soft, graceful loops of absinthe colored ribbon. Another was of the dark blue hemp with the top of the brim and part of the crown faced with white satin. A knot of small flowers and a band of dark blue ribbon with gilt edges completed the trimmings.

M. Rich & Brothers Co. are featuring their corset department this year. It has been enlarged and improved, four large airy fitting rooms have been added, and a surgical fitting room where invalids may lie down to have their corsets fitted is a welcome innovation. All makes of good corsets are now handled, and the woman who wants a comfortable corset of stylish lines will find it among the many makes in the new department. Two demonstrators will show the various kinds and aid in selecting the proper one.

MISS HERMAN AND EARLE LEAVE FOR BLOIS

ROMORANTIN, France, March 9.—Ferdinand Pinney Earle, the American artist, and Miss Charlotte Herman, who were found guilty of having kidnaped Earle's son, Harold, from a boarding school near Paris, left here Sunday for Blois.

EASILY DECIDED

This Question Should Be Answered Easily by Atlanta People

Which is wiser—to have confidence in the opinions of your fellow-citizens, of people you know, or depend on statements made by utter strangers residing in far-away places? Read the following:

Mrs. William Adams, 381 East Georgia avenue, Atlanta, Ga., says: "While doing some housework, I began to suffer from pain across my back and in my shoulders and after that my work tired me so that I had to sit down and rest. Now and then I had blinding spells and everything in front of me turned black. I was bothered by headaches, too. Someone persuaded me to try Doan's Kidney Pills and I was delighted when the first few doses helped me. By the time I had finished one box, every pain and ache had left me, together with the other ailments. I was completely cured and I was so grateful that I gave Doan's Kidney Pills my endorsement. I still hold a high opinion of them and you can keep on publishing my statement."

Price 50c, at all dealers. Don't simply ask for a kidney remedy—get Doan's Kidney Pills—the same that Mrs. Adams had. Foster-Milburn Co., Props., Buffalo, N. Y.—(Advt.)

DEPLORABLE CONDITIONS IN W. VA. COAL STRIKE

Senate Sub-Committee Declares—Have No Power to Recommend Remedies

(By Associated Press.)

WASHINGTON, March 9.—The report of the senate subcommittee which investigated the West Virginia coal strike was filed today by Senator Swanson, of Virginia, chairman. His report, while characterizing conditions in the strike field as "most deplorable," explains that the resolution authorizing the investigation conferred on the committee no power to recommend remedial legislation.

The report was a general review and summary of the various reports of conditions in the Paint Creek and Cabin Creek fields. In summing up the conclusions of the committee, Senator Swanson said:

"The conditions for many months were most deplorable. The hostility became so intense, the conflict so fierce that there existed in this district for some time well-armed forces fightfling for a supremacy. There was much violence and some murders. Pitched battles were fought. Business practically ceased.

"As the differences between the contending parties have been adjusted amicably, and as peace and confidence prevail, the committee doesn't consider it necessary to elaborate upon the many causes which produced these deplorable conditions.

"Among the contributing causes may be enumerated:

"The failure of the operators in the Paint Creek district to renew their expiring contract with the United Mine Workers; the determination of the coal operators under no circumstances to recognize the miners as an organization, and the equal determination of the miners to organize and form a union; the employment by the operators of mine guards, many of whom were aggressive and arbitrary; mine guards in the employment of the operators acting as deputy sheriffs; failure of the civil authorities to attempt even to preserve peace and order at the beginning of violence, and permitting things to drift from bad to worse; discontent among the miners occasioned by no opportunity to purchase homes; no cemeteries except upon the companies' grounds; postoffices in the companies' stores; private roads only to the schools and stores; the disposition of the coal operators to keep strict espionage of all strangers."

The Roll of the Dead

MRS. W. A. HAMMOND.

WOODLAND, Ga., March 9.—Mrs. W. A. Hammond, died Saturday night shortly after 8 o'clock. Mrs. Hammond was about twenty-eight years old, and had resided at this place six years, having moved here from Jude, Ala. Besides a husband she leaves four small children, and several brothers and sisters.

MRS. A. J. O'NEAL.

GAY, Ga., March 9.—Mrs. A. J. O'Neal died suddenly Friday morning. Mrs. O'Neal, with her husband, has been conducting the Gay hotel for the past eighteen months. Her death comes as a shock to the whole community. Interment will be at Thrash cemetery today.

B. F. GRADY.

GREENSBORO, N. C., March 9.—B. F. Grady, former representative in congress from the Third North Carolina district and a prominent citizen of eastern North Carolina, died yesterday at his home in Clinton, N. C., eighty-two years old. Mr. Grady was elected to congress in 1890 and re-elected in 1892.

CAPTAIN A. J. MILLER.

DOUGLAS, Ga., March 9.—Captain A. J. Miller died in this city at the home of his daughter, Mrs. S. J. Stubbs, Friday morning, from paralysis. His home has been in Milledgeville for a number of years, but he has spent a part of each year here with his daughter for several years past, and had a number of friends here who are saddened by his death. He was a Confederate veteran. His body was taken to Milledgeville for burial.

ASQUITH ENUNCIATES HIS HOME RULE CONCESSIONS

Parliamentary Electors of Each County to Vote on Exclusion of Ulster Counties

(By Associated Press.)

LONDON, March 9.—Premier Asquith today laid before the house of commons his proposed concessions to Ulster in regard to its position under the Irish home rule bill.

The announcement so long and anxiously awaited, was to the effect that before the bill became operative a poll should be taken of the parliamentary electors of each county to decide whether there should be an exclusion of the Ulster counties from the provisions of the bill for a period of six years from the first meeting of the new Irish parliament. If the majority of the voters was in favor of this scheme, the county would automatically be excluded for the prescribed period.

LAGRANGE SOON TO HAVE NEW SCHOOL BUILDING

LAGRANGE, Ga., March 9.—The LaGrange board of education has just accepted plans for the new school building, which will be erected on the extension of North Greenwood street at a cost of $25,000.

Bids are being received and the contract for its erection will be let in a short time. The building will be completed this summer.

Going to "Globe-Trot?"
STODDARDIZE

ARE YOU going "globe-trotting"—going to travel? Then have your clothes Dry Cleaned and Pressed by the famous process, known as STODDARDIZING—before you leave! The STODDARD way will make your apparel look like new.

A Wagon For a Phone Call

We pay Charges (one way) on Out-of-Town Orders of $2 or more.

Stoddard 134 Peachtree Street Bell Phone, Ivy . . 43 Atlanta Phone . 43 Dixie's Greatest Dry Cleaner and Dyer

Ballots Are Flying!
Everybody Is Voting For Someone
Take a Hand--Show Your Good Will
Help Your Favorite Win That $1,000 in Gold or an Automobile in The Journal's
Easter Gift Distribution

NOTICES

FUNERAL NOTICES

GIBSON—The relatives and friends of Mr. and Mrs. Frank Gibson, Mr. John I. Gibson, Miss Bess Gibson, Mrs. M. E. Dunn, of Smyrna, Ga.; Mr. and Mrs. J. H. Dunn, of Smyrna, Ga., and Mr. and Mrs. A. M. Dudley are invited to attend the funeral of Mrs. Frank Gibson, tomorrow (Tuesday) afternoon, at 1 o'clock, from the Methodist church in Smyrna, Ga. Special car leaving Walton and Fairlie streets, at 12 o'clock. Flowers sent in care of Barclay & Brandon Co.

STERNE—The relatives and friends of Mrs. Fannie Sterne and family are invited to attend the funeral of Mrs. Fannie Sterne tomorrow (Tuesday) afternoon, from the residence, 315 East North avenue, at 10:30 Wednesday morning. The following named gentlemen will please act as pallbearers and meet at Barclay & Brandon Co.'s, 246 Ivy street, at 9:45 o'clock: Mr. W. C. Goza, Mr. Luther McKinnon, Mr. Harry McKinnon, Mr. McCoy Van Deventer, Mr. Claude Langford, Mr. T. A. Jeffers. Automobile funeral. Interment at West View cemetery.

HOLLINGSWORTH—The relatives and friends of Mr. James F. Hollingsworth and family are invited to attend the funeral of Mr. James F. Hollingsworth tomorrow (Tuesday) morning from the residence, 30 Albemarle avenue, at 10:30 o'clock. Pallbearers selected will meet at Barclay & Brandon Co.'s, 246 Ivy street, at 9:45 o'clock. Interment at West View cemetery. Automobile funeral.

SPECIAL NOTICES.

SPECIAL NOTICE

R. K. Echols, this day, March 1, has sold out his grocery and meat business to Echols & Co. That firm is responsible for all debts.

R. K. ECHOLS.
(Advt.)

Atlanta, Birmingham & Atlantic Railroad Company
E. T. Lamb, Receiver.

ATLANTA, Ga., February 14, 1914.—Sale of unclaimed and refused freight: There will be sold at public auction for freight and accrued charges, Wednesday, March 11, 1914, contents of one car baled hay at the storage warehouse of F. H. H. Akers. Sale will commence at 10 a. m. and continue until goods are disposed of. Hay sold without guarantee of quality, quantity or value. Parties buying must immediately remove from place of sale. Terms cash.
H. W. COLSON, General Claim Agent.

BARCLAY & BRANDON CO. FUNERAL Directors, are now located in their new home, 246 Ivy street, corner Baker. Auto ambulance and auto hearse.

MORPHINE
Opium, Whiskey and Drug Habits treated at Home or at Sanitarium. Book on subject Free. DR. B. M. WOOLLEY, 4-N, Victor Sanitarium, Atlanta, Georgia.



"Will Sacrifice Contents of a 5-Room Flat---"

The balance of this offer will be found on Want Ad page of tonight's Journal, among other "For Sale—Miscellaneous" WANT ADS.

Every night some of The Journal readers find bargain offerings in just what they are looking for in these little WANT ADS.

Are you getting your share of the savings they make possible?

Try it through 1914.