The Thousands of Homes Which Receive The Journal Daily Have Been Enumerated in Sworn Figures Which The Journal Has Published Daily for 30 Years.
The Journal Covers Dixie Like the Dew

The Atlanta Journal.

THE WEATHER: Cloudy tonight and Thursday, probably rain; colder.
SPOT COTTON: Atlanta, steady, 13c; New York, quiet, 13 10-100c; New Orleans, steady, 13¾c.

VOL. XXXII. NO. 16. ATLANTA, GA., WEDNESDAY EVENING, MARCH 11, 1914. LAST EDITION. PRICE 2 CENTS IN THE CITY 5 CENTS ON TRAINS

DEADLOCK IN POLICE BOARD GIVES MAYOR UNDISPUTED CONTROL

Woodward Is Chairman, Vice Chairman and Secretary Because Terms of These Officers Have Expired

FAIN AND HIS SIX VOTES HOLD KEY TO SITUATION

Long Balloting Tuesday Night Fails to Elect Chairman, Deadlock May Continue Until April Meeting

James G. Woodward, besides being mayor of Atlanta, is now chairman, vice chairman and secretary of the board of police commissioners. He will remain in charge of the department, exercising the powers of his four offices until the deadlock in the fight for the chairmanship is broken.

Unless changes in the present situation are favored by the mayor he will remain chairman for one month at least and probably longer. The terms of all of the officers of the board have expired and automatically the mayor assumes their functions.

As a result of the unique situation some of the mayor's friends express themselves as quite satisfied with the deadlock, and willing for it to continue indefinitely.

Unless Mayor Woodward, on his own motion, should call a special meeting of the board of police commissioners, or seven members of the board should exercise their right to call a special meeting, the board will not resume its efforts to elect a chairman until its next regular meeting, which will be on the night of the first Tuesday in April.

MUST GET TOGETHER.

The only thing that will induce the mayor to call a special meeting is for him to know the board has got together and is ready to elect a chairman.

He is not expecting this to happen, between now and the next regular meeting at least.

"It looks now as if I shall continue as chairman of the police board for several months" he said Wednesday morning, his reference being to the fact that under the rules of the board the mayor presides until a chairman is elected.

The prevailing impression among city politicians is that no chairman will be elected so long as W. P. Fain stays in the race. The politicians say neither the two votes of Vernoy nor the four votes of Pace will go to him. In other words, that the six votes he got Tuesday night was the high water mark. Six is enough to prevent anyone else from being elected, but lacks one of being enough to elect. Thus Mr. Fain, should he get no more votes but continues in the race notwithstanding, can hold the board deadlocked as long as his votes will stay with him. His friends say his votes will stay with him indefinitely.

RECORD FOR BALLOTS.

The record of 165 ballots Tuesday night is a record which the police board has not equaled in many years. Secretary Morris of the police department, says it beats all records so far as his knowledge goes. George E. Johnson, who has been a member of the police board twenty years or more, claims the board once took more than 500 ballots before it could agree on a chairman.

But with all of the ballots there was no unpleasantness. The board started in a good humor and wound up in a good humor. Mayor Woodward at the outset expressed the hope that such would be the case, and at the close of the meeting expressed his pleasure that the long balloting had caused no unkind feelings.

Before the voting started Councilman Colcord raised the question whether the candidates would be guilty of impropriety in voting for themselves. Mayor Woodward said they would not. Mr. Fain declared he would not vote for himself. Mr. Vernoy said he would vote for himself and hoped the other candidates would vote for themselves.

The first vote was a preliminary skirmish. Mr. Fain voted for Mr. Vernoy. Mr. Pace declined to vote at all. Mr. Johnson, as expected, voted for Mr. Vernoy. The vote was as follows:

For Fain—Baskin, Smith, King, Dixon.

For Vernoy—Fain, Vernoy, Garner, Johnson.

For Pace—Clarke, Colcord, Mayor Woodward.

JOHNSON GOES TO FAIN.

On the second ballot Johnson switched to Fain and staid there most of the evening, except when he would cast a ballot for a commissioner not in the race. At one time and another he voted for every man on the board except himself, Councilman Colcord and Mayor Woodward. Fain on the second ballot voted for himself. So did Pace. Vernoy never voted a single time for anyone other than himself. The voting soon settled down to the following line-up:

For Fain—Baskin, Fain, Smith, Johnson, King, Dixon.

For Pace—Pace, Clarke, Colcord, Mayor Woodward.

For Vernoy—Vernoy, Garner.

This was the real, brass tacks status of the board, and from this status the voting varied only when complimentary votes would be cast for this and that commissioner.

About mid way of the voting Mr. Johnson undertook to "put one over," which, if he had been successful, would have elected Fain. He had voted for Clarke. Mr. Pace, voting after him, cast a complimentary ballot for Fain. Mr. Johnson quickly saw his chance and asked to be allowed to change his vote to Fain. But the ballot was being announced and Mayor Woodward, wielding the gavel in his usual positive style, refused to allow the change. If the change had been allowed, it would have given Fain the seven votes necessary to elect.

"But even if you were allowed to change," as the mayor remarked at the time, "I presume Mr. Pace would then ask to change his vote back to himself, so you wouldn't accomplish anything."

Mr. Johnson smilingly acquesced, but Fain was not satisfied. He remarked that he would always consider he was entitled to election on that ballot.

WOMEN NEED ONLY $10,000 TO WIND UP FUND FOR HOSPITAL

$15,097.85 of $25,000 Set Apart as Atlanta's Share in Wesley Momorial Institution, Has Already Been Pledged

COMMITTEES REPORTED $2,152.45 ON WEDNESDAY

Asa G. Candler Stands Ready to Give $75,000 When Goal of $25,000 for This Cty Has Been Reached

The women campaigning for Greater Wesley Memorial hospital have just $10,000 to go now before they finish their work of raising $25,000 from the citizens of Atlanta. At that goal waits $75,000 additional from Asa G. Candler.

Here are the results given out Wednesday following the meeting at noon in the Hotel Winecoff:

Reported Wednesday .. ..$ 2,152.45
Already reported 12,945.40

Total to date $15,097.85

One $250 subscription by The Journal was included in Wednesday's report. Another of $100 came through St. Paul committee from the Georgia Laundry company—first laundry in the city to give anything. Dr. and Mrs. Fred G. Hodgson gave $300 through St. Mark's committee. Mrs. W. M. Crumley gave $100 additional through the First church committee, making her total gift to date $200. R. M. Hudson gave $100 through Park Street committee. The Epworth league of Grace church pledged $100 through the committee from that church.

Following is the report by committees, in order of size: St. Mark's, $679; First church, $505.20; Central, $324; Park street, $231.50; Grace, $123; St. Paul's, $100; Trinity, $91.50; committee-at-large, $75; St. John's, $23.25.

Following are the reports in detail for the day:

St. Mark's committee, Mrs. Elizabeth Winship Bates, chairman: Dr. and Mrs. Fred G. Hodgson, $300; Mrs. W. S. Elkin, $10; Mrs. F. A. O'Neal, $10; a friend, $50; a friend, $25; E. W. G. Boagher, $2; Mrs. L. L. Shivers, $15; Mrs. L. P. Thomas, $5; George W. Bogman, $5; Roy Pierson, $10; H. C. Tibbs, $5; H. G. Conway, $5; D. I. Lee, $10; William S. Ansley, $5; L. W. Hudson, Jr., $5; H. H. Hirsch, $5; W. P. Fain, $25; Fain & Stamps, $10; H. C. Wagstaff, $40; F. D. Pierson, $5; Milton N. Armstrong, $25; James L. Mayson, $50; J. A. Alexander, $5; Kenneth McAlpin, $5; James Walker, $10; Charles G. Wood, $5; Dr. M. J. Lunquest, $20; Gordon Camp, $5; H. B. Dumas, $5; S. G. Walker, $1; Mrs. Martha Boykin, $1. Total, $679.

First church committee, Mrs. William Mixon, chairman: Elliott Cheatham, $5; Miss B. Rivers, $1; Mrs. W. E. Rivers, $1; Miss E. Johnson, $1; Mrs. L. A. Betts, $5; J. Regenstein & Co., $10; H. G. Bass, $5; F. C. Davidson, $10; Cousey & Munn, $5; cash, 50 cents; W. M. Timmons, $5; G. D. Webster, $25; Lace House (H. Hunter), $5; Joe S. Smith, $1.20; J. P. Armstrong, $5; P. H. Miller, $5; Mrs. C. A. McKibben, $1; Mrs. O. N. Malone, $1; Mrs. M. B. Pierce, 50 cents; cash, $1; Mrs. R. E. Nolley, $5; Mrs. R. L. Meador, 50 cents; Miss Estelle Whelan, $2.50; Miss Frances McK. Seales, $2.50; Mrs. T. D. Alexander, $1; Mrs. J. G. Rainey, $1; Mrs. Sadie Palmer, $2.50; cash, $10; Dr. W. T. Thornhill, $5; Mrs. James Gilbert, $20; Charles D. Hurt, $10; C. L. Ledsinger, Jr., $5; J. G. Hart, $1; E. E. Williams, $1; Mrs. W. A. Waggoner, $5; Mrs. Setz' Sunday school class (additional), $10; friend from south Georgia, $1; J. H. Nunnally, 50 cents; George Winship, Jr., $10; Mrs. W. M. Crumley (additional), $100; Mrs. W. L. Fain, $5; Mrs. C. A. Bowen, $10; Mrs. Wyatt's class, $15; Mr. C. C. McGehee, $50; Mrs. M. R. Emmons, $5; Mr. Armstrong, $10; Philip Alston, $5; Mrs. Addison Maupin, $5; Mrs. Charles Merritt, $2.50. Total, $505.20.

Central committee (reported by Mrs. Henry H. Tucker, chairman ways and means committee): Prof. Gerard Thiers, $1; E. M. Mitchell, $1; F. J. Spratling, $1; Dr. M. D. Huff, $10; Mrs. W. F. Lott, $3; Mrs. J. R. Cothrane, $2. Total, $18. (Reported by Mrs. W. R. Prescott and Mrs. R. K. Rambo): Charles T. Hopkins, $10; J. L. Riley, $5; cash, $1; Van Astor Batchelor, $5; Brown & Allen, $25; The Atlanta Journal, $250. Total, $296. Mrs. G. W. Forrester, $10. Total for the committee, $324.

Park Street committee, Mrs. R. H. White, chairman: R. M. Hudson, $100; Dr. B. S. Bomar, $25; A. E. Kelly, $25; E. C. Merry, $10; Mrs. Alfred Kelly, $5; Burgess Smith, $5; R. H. Caldwell, $5; H. W. Dent, $5; Jack D. Hayes, $2.50; Mrs. Henry White, $1; Mrs. J. M. Smith, $5; J. E. Smith, $10; Mrs. S. P. Muse, $3; Dr. L. H. Muse, $2; Mrs. Burgess Smith, $2.50; Miss Annie Carlton, $1; Mrs. J. O. Hardwick, $3.50; Mrs. W. G. Archer, $5; Le Roy Webb, $5; Mrs. R. T. Connally, $1; Mrs. Jesse Biddy, $5; J. E. Collier, $5. Total, $231.50.

Grace church committee, Mrs. R. A. McDougall, chairman: Mrs. A. J. Swann $5, Mrs. E. Estes 50 cents, Mrs. H. L. Gray 50 cents, Mrs. J. B. Bachary $1, Dr. W. M. Zirkle $10, Mr. C. C. Clower $5, Master William L. Schell, Jr., $1, Epworth league $100. Total $123.

St. Paul committee, Mrs. B. F. Fraser, chairman: Georgia Hand Laundry through R. A. Dunaway and W. H. Coppedge, $100.

Trinity committee, Mrs. Jane F. Carr, chairman: John A. Manget $50. Miss May Hardin $5, Mrs. John Aldredge $5, Frank L. Parks $5, D. K. McKibben $5, C. T. Voyles $4, J. Hugh Jackson $5, H. H. Villard $2.50, Marion W. Hardine $10. Total, $91.50.

Committee at large, Miss Susie Wells, chairman: Perryman & Co., $50; Dr. Claude N. Hughes $10, Dr. John S. Derr $5 Jessup & Antrim, $10. Total, $75.

St. John committee, Mrs. J. T. Comer, chairman: Miss Gillette Henry, $3; Mrs. E. D. Pines, $2. (Reported by Mrs. W. H. Preston): Mrs. McLendon, $1; Mrs. W. P. Davis, $1; Mrs. C. L. Parmalee, $2; Mrs. Bertha Irby, $3; Mrs. Ed Miller, $4; Mrs. J. H. Moore, $1; Mrs. George Greenoe, $1; Mrs. J. D. Jennings, 50 cents; Mrs. C. F. Scribner, $2; Mrs. Westerman, 25 cents; a friend, $2.50. Total, $23.25.

Women of Atlanta Will be Called on to Announce Stand for or Against Cause of Votes for Women



—Staff Photo by Winn.

MEMBERS OF THE NATIONAL BOARD.

Atlanta's distinguished visitors snapped on the steps of the Georgian Terrace, where they are stopping while in the city. Left to right, they are: bottom row, Miss Caroline Ruutz-Rees, Miss Jane Addams, Miss Mary Ware Dennett; top row, Mrs. Stanley McCormick and Mrs. Harrietta Burton Laidlaw.

MURPHY GETS BOOT "FOR GOOD OF PARTY"

Tammany Leader Dismissed From National Democratic Club

(By Associated Press.)

NEW YORK, March 11.—The ousting of Charles F. Murphy, leader of Tammany hall, and several of his followers from membership in the National Democratic club created a stir in political circles here today. The ostensible reason given during the heated debate over the matter at the club last night was that Murphy was behind in his dues.

Judge Edward F. O'Dwyer, president of the club, who has been leading the fight against Murphy, introduced a resolution calling for the elimination of the Tammany leader and the others but this resolution was not formally adopted as the point was raised and upheld by the presiding officer that under the rules the men were automatically dropped for non-payment of dues for two months.

Thomas F. Smith, secretary of Tammany hall, appealed against the ruling and tendered a check for the dues. When the check was refused he asked for a vote. Seventeen members of the board of governors were present. They decided against the appeal 10 to 7.

In the course of the debate Smith said the men named would not submit to such humiliation.

"The names were selected for an obvious purpose," he said, "and we will have them restored to the rolls."

Judge O'Dwyer replied that he could give a very good reason for the club's action.

"They were dropped," he said, "for the best interests of the club and the Democratic party."

Besides Murphy, James E. Gaffney, Thomas F. Foley, Thomas H. Darlington and George W. Plunkitt were dropped.

BIDS ASKED ON EGGS FOR BIG EASTER HUNT

Journal Planning to Give Children Another Great Time at Grant Park

W. C. Puckett, chairman of the committee in charge of the annual Easter egg hunt to be given the children of Atlanta at Grant park by The Journal and the city park board, has written letters to a number of dealers asking for bids on the eggs.

For the hunt last year more than twenty barrels of eggs were used, which amounted to more than 100,000 eggs. But the hunt grows larger each year because there are more children in the city each year than there were before; and consequently there must be still more eggs to supply this year's hunt.

As soon as the committee is able to determine by the bids approximately what the eggs will cost, it will start to work raising the necessary money. The Journal gives $50, the park board gives $100 and the balance is raised by subscription among friends of the hunt.

The children may rest assured that the hunt this year will not only be as good as the ones in the past, but will be bigger and better.

The details will be announced from time to time in The Journal.

BRYAN WILL ADDRESS MARYLAND LEGISLATURE

WASHINGTON, March 11.—Secretary Bryan today went to Annapolis to address the Maryland legislature on the initiative and referendum.

WE GIVE $250 TO THAT WESLEY MEMORIAL FUND; WHAT'S YOURS, ATLANTA?

By Tuesday at noon the women who are campaigning for Wesley Memorial hospital had raised just a little more than half of the $25,000 they want.

Look at that, won't you! Doesn't that show what they can do?

They are going to raise that fund! They mean business. The Journal knows it, and that's why we tell you to come on in. This is no flash in the pan. It's very much in earnest.

What's the object? **A southern Johns Hopkins—in Atlanta.**

Asa G. Candler has contracted with the women's auxiliary of the hospital to give $3 in cash for every $1 they deposit in bank. When they have put $25,000 there, the fund will be $100,000. That, with the present assets of the hospital and with what the state at large is expected to give, will put substantial impetus behind the project for a greater Wesley Memorial hospital.

Methodists and Baptists, Christians and non-Christians—and perhaps some very respectable heathens—are pouring the money into the coffers of the fund. **Atlanta is showing her generous spirit once more.** Several subscriptions of $100 have been listed. Several others above that figure are in the total. On Tuesday Mrs. W. D. Brown, in West End, gave $1,000. Mr. and Mrs. George Winship gave $1,000 several days ago.

That's the way to build this fund, Atlanta!

Let's all give what we can, and give it now—in cash if possible, or by pledge payable before November 1.

If $1 is your limit, give that,—but make it $10 if you can, or $25 or $50 or $100 or more.

The cause is a good one. It will benefit Atlanta; and it will work charity, human charity, through many years to come.

The Journal subscribes $250 today.
What's your donation, Sir or Madam?

AGREEMENT REACHED ON TRADE COMMISSION BILL

Sub-Committee Is Expected to Submit Report to Full Committee Thursday

BY RALPH SMITH.

WASHINGTON, March 11.—The interstate trade commission bill, constituting an important link in the administration's legislative program for the regulation of big business, has been practically agreed on by the sub-committee. It will be submitted probably to the full committee on interstate commerce tomorrow, and following the adoption of a favorable recommendation, reported to the house Friday. While the measure as finally agreed on by the subcommittee differs radically from the Clyqton interstate trade commission bill, it embodies all the essentials desired by the president.

The bill creates a commission of three members, to be appointed by the president, subject to the confirmation of the senate, at salaries of $10,000 a year each. It shall inherit all the existing duties, powers and authority of the present bureau of corporations, whose clerks and employes shall be transferred to and become employes of the commission. It shall inherit, also, all the papers, documents, records and property of the bureau of corporations.

While the principal office of the commission shall be in Washington the bill authorizes it to hold sessions anywhere in the United States.

It is provided that the several bureaus and departments of the government shall furnish the commission on request all records, papers and information in their possession relating to any corporation subject to its jurisdiction.

The bill confers on the commission authority to examine and the right to copy at all times any documentary evi-

(Continued on Page Two Column Four.)

NICK WILBURN MUST HANG FOR KING'S DEATH

Supreme Court Affirms Lower Court's Verdict—New Date to Be Set

Nick Wilburn, convicted in the Jones county superior court for the murder of James A. King, a well-known planter, and sentenced to be hanged, has lost his appeal to the state supreme court. That tribunal Wednesday morning affirmed the judgment of the lower court, which means that the court below will set a new date for the hanging of Wilburn.

Mrs. King, widow of the murdered man, who was tried at the same time as Wilburn and acquitted, is said to be living in seclusion in Macon. The state contended that she and Wilburn were infatuated and, together, planned King's murder.

MANY SURPRISES SPRUNG IN THE JOURNAL CONTEST

Hungarian Benevolent Society Has Jumped From Twelfth Place to First

Probably no contest ever conducted in the city of Atlanta has met with the success and the great popularity as The Journal's M. and M. contest, which is now running.

Contestants full of energy, happy, not knowing what discouragement means, constantly pour into the contest office.

Surprises seem to be the order of the day, and one is furnished by the Hungarian Benevolent society, which jumps

(Continued on Page 17 Column 5.)

Miss Mary Ware Dennett Predicts Women of Georgia Will Be Voting at the Polls by 1916

"Atlanta will be asked to show by a standing vote tonight whether she is for or against woman suffrage."

That was the statement made by Miss Jane Addams and other members of the National Woman Sunffrage association on their arrival Wednesday morning in this city as the last stop on their tour of the southern states in the interests of the caure of votes for woinen.

Miss Addams and four other members of the national board—noted suffragists all—arrived over the Southern railroad from Birmingham, Ala., early Wednesday morning. They were met at the train by a delegation of Atlanta women from the three local suffrage organizations and escorted to the Georgian Terrace.

Those in the party are Miss Addams, of Hull House, Chicago, first vice president of the national association; Mrs. Stanley McCormick, of Chicago, treasurer of the national association; Mrs. Harriett Burton Laidlaw, of New York, auditor of the national association; Miss Caroline Ruutz-Rees, of Greenwich, Conn., third vice president of the national association; Miss Mary Ware Dennett, of New York, corresponding secretary of the national association.

HOLD SECRET SESSION.

These ladies met nearly the entire morning in secret session, a regular assembly of the board to provide ways and means for furthering the cause.

At noon the visitors were guests at a luncheon given by Mrs. Edward H. Inman at her home on East Fifteenth street. They will be tendered a reception at the Terrace between 4 and 5 o'clock under the direction of the Eighth Ward league.

At 8 o'clock Wednesday night will be the big mass meeting at the Atlanta theater. Each of the three local suffrage organizations, the Eighth Ward league, the Atlanta Equal Suffrage association and the Woman's Suffrage league, will be represented by their presidents and others on the platform, while other prominent Atlanta citizens will also occupy platform seats.

Each of the five visiting women will speak on the suffrage issue.

"No special end of it," they chorused Wednesday morning. "Just votes for women, first, last and all the time."

"Atlanta will have to turn out in full force to beat Birmingham," added Miss Addams. "The auditorium was packed to the doors there Tuesday night and when we asked for a standing vote on woman's suffrage after the speeches it was unanimous. We will do the same thing in Atlanta."

A large audience is sure to greet the distinguished visitors Wednesday night. Miss Addams has spoken here before, and always to a tremendous crowd. The work she has done for unfortunates in Chicago through the Hull house is of world wide fame, while her prominence as an advocate of woman's suffrage is no less.

The four other members of the party all are high in the councils of woman suffrage and each is said to be a brilliant and forceful speaker.

"The south is the coming section of the nation," they declared, "and it is to be the next to rally to the suffrage cause. Everywhere on our trip we have found enthusiasm that is surprising and so little opposition that to us the

(Continued on Page Two, Column 3.)

VIRGINIA DEFEATS VOTES FOR WOMEN.

(By Associated Press.)

RICHMOND, Va., March 11.—The house of delegates today rejected the woman's suffrage bill by a vote of 74 to 13.

JIM CONLEY TO BE TARGET FOR BURNS' DETECTIVE POWERS

Sleuth Will Try to Force Confession From Negro That He and Not Frank Slew Mary Phagan, It Is Said

WILL ASK PERMISSION TO SEE HIM AT TOWER

Question of Whether Interview With Closely Guarded Prisoner Will Be Allowed Is the Cause of Speculation

That the first move of William J. Burns, the detective, on his arrival here the latter part of the week, will be an attempt to see Jim Conley, is regarded as certain by those familiar with the detective's methods.

Burns has forced confessions from criminals where many others had failed, and it is believed he will use his powers to get the negro to admit that he knows more about the murder of Mary Phagan than he told on the witness stand during the trial of Leo M. Frank.

The question of whether the detective will be successful in his effort to see the negro is an interesting one. Practically since his first admission that he wrote the murder notes, Conley has been zealously guarded from interviewers. When by chance a newspaperman or some one else interested in the case does secure admittance to his cell Conley refuses to talk unless his attorney, William M. Smith, is present and passes on the questions put to him. The rule applies to all except Solicitor General Dorsey and Detectives Starnes and Campbell, who have been working directly under him almost since the day of the murder.

WILL ASK FREE HAND.

Burns will ask a free hand with the negro, and friends of Frank, who contend Conley is the real murderer, declare that if he is not hampered by the negro's attorney or the state's authorities, he is likely to secure a confession; something they still assert the police have never earnestly attempted to do.

Burns is still said to be in New York, where he is noted as saying that he will have some developments in the case to disclose on his return to Atlanta, indicating that his search for new points in the case in New York has been successful.

Burns states to reporters in New York that he is working there on certain ends of the case, which he considers of importance.

Despite the absence from Atlanta of the chief, three Burns agents are said to be actively at work on the case here and they are devoting most of their time to an investigation of the methods of the prosecution in securing the evidence introduced for the state at the Frank trial.

The defense of Frank has repeatedly charged that agents of the prosecution coerced witnesses and that other important testimony like that of Dr. Harris relating to the hair found on the lathe, was never made known by the prosecution.

CHARGES ARE PROBED.

These charges, it is said, are being vigorously probed by the Burns men. The agents here are in daily telegraphic communication with Burns, who is directing their movements.

Burns is quoted in New York as expressing confidence in his ability to clear up the Phagan murder mystery to the satisfaction of the courts and the public.

"Sufficient time is all that is required," he is quoted as saying.

Attorneys for Frank continue to refuse to divulge the new evidence in the case, which they are known to have secured, and it is said every effort will be made to keep some of the defense's affidavits from the public until the extraordinary motion for a new trial is actually filed, which will not be until a short time before the date set for the execution of Frank, April 17.

There were no developments reported Wednesday in the case either at the offices of the attorneys for the defense of Frank or at the office of Solicitor General Hugh M. Dorsey.

Mr. Dorsey is constantly engaged in the trial of cases in the criminal division of the superior court, and is said to be devoting very little time to the Frank case, considering the matter as closed at least until a new motion is made in the courts by the defense.

Easing "The Eternal Grind"

Sometimes a man becomes tired of "The Eternal Grind" and wants a partner to help lighten his labors, and, generally, he requires someone with capital as well as personal services to invest, for in this way close interest and co-operation are assured.

The men in the past who have been in such a position will all, or nearly all, tell you that, after trying all sorts of partner-finding methods, they were forced to use The Journal Want Ads, and that these little, constant workers brought relief almost at once.

Get a Journal Want Ad business partner and get away from "The Eternal Grind."

To reach all the people immediately, leave your Want Ad with The Journal, or phone us to send for it, or phone it to

Main 2000
Atlanta 423

YOUNG MEN ACCUSED OF WORKING SWINDLE GAME

Several Lawyers Are Complainants Against C. F. McCarthy and B. D. Russell

C. F. McCarthy and B. D. Russell were arraigned before Judge Andy Calhoun in the city criminal court Wednesday morning on a charge of cheating and swindling, based on allegations that they obtained money by falsely representing themselves as advertising and subscription solicitors for a memorial publication by the Brotherhood of Locomotive Firemen and Enginemen.

The court was crowded with members of this order and with many local lawyers who are alleged to have been victimized by McCarthy and Russell, young white men about twenty-five years of age.

It is said Russell and McCarthy worked a scheme in Atlanta and other cities whereby they canvassed various law offices for money, showing a blank form of a proposed memorial magazine which was to contain pictures and brief histories of firemen and engineers who had been killed in railroad wrecks.

Detective John Black, who worked up the case against them, exhibited this form in court and said McCarthy and Russell told the lawyers they would insert advertising cards if they would hand over $25.

Attorney Marion Smith was one of those who said he was fleeced out of $25, but that McCarthy and Russell had offered afterward to give it back to him. He said he would "be glad to get it now or any time." Reuben R. Arnold was another who is said to have given his check for $10, but stopped payment on it and put detectives on the trail of McCarthy and Russell.

SOLDIER ARRESTED TAKEN BY SHERIFF TO COLORADO

Hayden Tipton, alias Robert Graham, a private at Fort McPherson, arrested by Deputy Sheriff J. W. Chambers and held for the Colorado authorities on charges of counterfeiting, was carried back to Greeley, Col., Tuesday night by Sheriff S. J. McAfee, of Greeley.

Hayden's father and brother-in-law were arrested in a raid made on their alleged counterfeiting headquarters in Greeley on March 1.

Quickest Relief Known For all Sore Feet

The following is absolutely the surest and quickest cure known to science for all foot ailments: "Dissolve two tablespoonfuls of Calocide compound in a basin of warm water. Soak the feet in this for full fifteen minutes, gently rubbing the sore parts." The effect is really wonderful. All soreness goes instantly; the feet feel so good you could sing for joy. Corns and callouses can be peeled righ off. It gives immediate relief for sore bunions, sweaty, smelly and aching feet. A twenty-five cent box of Calocide is said to be sufficient. It works through the pores and removes the cause of the trouble. Don't waste time on uncertain remedies. Any druggist has Calocide compound in stock or he can get it in a few hours from his wholesale house. It is not a patent medicine, but is an ethical preparation. Medical Formula Laboratories of Chicago.—(Advt.)



A VALUABLE SUGGESTION

IMPORTANT TO EVERYONE

It is now conceded by physicians that the kidneys should have more attention as they control the other organs to a remarkable degree and do a tremendous amount of work in removing the poisons and waste matter from the system by filtering the blood.

During the winter months especially, when we live an indoor life, the kidneys should receive some assistance when needed, as we take less exercise, drink less water and often eat more rich heavy food, thereby forcing the kidneys to do more work than Nature intended. Evidence of kidney trouble, such as lame back, annoying bladder troubles, smarting or burning, brick-dust or sediment, sallow complexion, rheumatism, may be weak or irregular heart action, warns you that your kidneys require help immediately to avoid more serious trouble.

Many physicians claim that an herbal medicine containing no minerals or opiates has the most healing influence. An ideal herbal compound that has had most remarkable success as a kidney and bladder remedy is Dr. Kilmer's Swamp-Root.

You may receive a sample bottle of Swamp-Root by Parcel Post. Address Dr. Kilmer & Co., Binghamton, N. Y., and inclose ten cents; also mention The Atlanta Daily Journal.—(Advt.)



No. 10 Cottolene $1.15

No. 10 Hog Lard	$1.15
Snowhite Lard lb	8 1-3c
60 lb. tub Snowhite	$5.19
Full Cream Cheese lb	15 1-2c
Fox River Butter lb	29c
Parksdale Butter lb	27 1-2c
All Pork Sausage lb	12 1-2c
Mixed Sausage lb	7 1-2c
Weiners lb	12 1-2c
Sa't Boiling Meat lb	10 1-2c
Sugar Cured Hams	15 3-4c
Sliced Ham lb	20c
Picnic Hams	12 3-4c
Fresh Pork Shoulders	12 3-4c
Pork Chops	17 1-2c

CASH GROCERY CO. 37 S. Broad

Youthful Hetty Green Starts Bank Account At Age of Four Years



—Staff Photo by Winn.

"SEVEN-FORTY-SEVEN AND ALL MINE."

Little Olga Pattillo Wants That Regional Bank as Much as Any of You Bankers

If there's such a word as financieress, it belongs to little Miss Olga Pattillo, aged four years. She is probably the youngest owner of a bank account in the city of Atlanta. It's all her own idea and the $7.47 that reposes in the vaults of a local bank is all hers by the sweat of her small brow and the gratuity of admiring relatives.

Olga's father and mother, Mr. and Mrs. Wayne Pattillo, were discussing something called a regional bank in the parlor of their home in East Atlanta the other day. They told Olga a bank was a place where one put money.

Said Olga: "Then I shall put my money in a bank."

No small sock under the fireplace for hers, thank you! The seeds of a Rothschild are sown in her little breast and ambition burns high to be a second Hetty Green. Since she was first able to toddle about the house, Olga has been industrious and many rewards in the shape of pennies and nickels and dimes have been hers for such chores as her mother assigned her.

So she saved $7.40 and on her fourth birthday went all the way to the big city with her daddy, clutching fast a chain purse in her tiny fingers the while. She handed it over to the man behind the wicket and was given a pretty green book with marks in it.

If you ask her what she wants with all that money she will tell you it's for a Shetland pony, "wif bwown eyes an' a white spot in his middle."

Only One "BROMO QUININE"

To get the genuine, call for full name, LAXATIVE BROMO QUININE. Look for signature of E. W. GROVE. Cures a Cold in One Day. 25c. (Advt.)

ASTIGMATIC EYES

Glasses can now be successfully fitted without dilating the pupils of the eyes. Folsom & Blanchard, Optometrists, 7 Alabama St., b'tween Whitehall & Broad. (Advt.)

EDITOR TO LECTURE TO ALUMNI ASSOCIATION

Dr. Hamilton W. Mabie, associate editor of the Outlook, will lecture in Atlanta at an early date before the Georgia Alumni association of the Phi Beta Kappa fraternity.

Dr. Mabie will install the Alpha chapter of Phi Beta Kappa at the University of Georgia during March, and, while in Georgia, will deliver an address in Atlanta. The exact date has not yet been announced.

Greeters to Meet

Members of the Atlanta branch of the Southeastern Greeters' association, R. Frank Taylor, acting manager of the Piedmont hotel, president, will meet at the Georgian Terrace hotel Wednesday evening at 8 o'clock. Following the business session, Chief Clerk Florence will entertain those present with an informal Dutch supper.

CASTORIA

For Infants and Children

In Use For Over 30 Years

Always bears the Signature of Chas. H. Fletcher

MISSOURAN MAY GET REGIONAL BOARD PLACE

St. Louis Bank President Considered for Handling New Currency System

(By Associated Press.)

WASHINGTON, March 11.—Walker Hill, president of the Mechanics-American National bank of St. Louis, is being considered for a place on the federal reserve board which will administer the new currency system. He is accounted one of the leading bankers of the middle west.

Mr. Hill is a native Virginian and was prominent in banking circles in that state prior to 1905, when he went to St. Louis to become president of the American Exchange National bank. Later he became president of its successor, the Mechanics-American National. He was born in 1855 and first worked in a bank as a messenger. White House officials said no selections had been made.

CURE YOUR SORES

Use A-K Salve.

AGREEMENT REACHED ON TRADE COMMISSION BILL BY THE SUB-COMMITTEE

(Continued from Page 1.)

dence relating to any corporation being investigated, and on application of the commission the courts of the United States shall have jurisdiction to issue writs of mandamus, commanding any person or corporation to comply with any lawful requirements made by the commission.

REPORTS UNDER OATH.

Every corporation engaged in interstate commerce, save those subject to the jurisdiction of the interstate commerce commission which by itself or with other corporations, owned, operated, or controlled in conjunction with it, so as to constitute substantially a business unit, has a capital of $5,000,000 or has a less capital and belongs to any class specified by the commission, shall furnish annually such information, records and statements of its organization, stockholders, bondholders and records of its relations to other corporations, as the commission may require. These reports shall be made under oath, and filed within three months after the close of each year. A penalty of $100 a day is provided for corporations failing to comply.

By direction of the president, the attorney general or either house of congress, the commission shall institute investigations to ascertain whether the corporations under investigation are violating the acts in restraint of trade. The commission may include in such reports any recommendations for readjustment of business. The commission may exercise its own discretion as to making its report public after an investigation.

If the commission, during the course of any investigation, obtains information concerning unfair competition or practices in commerce not necessarily constituting a violation of law, it shall make a report to the president that he may recommend to congress to remedy the evil.

There is a provision empowering the commission to investigate matters referred to it involving any question arising in any litigation or any proposed decree, growing out of any suit in equity brought by the attorney general.

The bill confers on the commission the same powers conferred on the interstate commerce commission, and makes it a crime punishable by a fine of $5,000, or three years' imprisonment, for any person to make public any information obtained by the commission without its authority.

Killed in Lumber Mill

GREENSBORO, N. C., March 11.—While at work at the plant of the Long Branch Ginning and Lumber company, near Lumberton, N. C., this afternoon, Zere Wilson, a white employe fifty years old, slipped and fell across a cut saw and was almost instantly killed.

ATLANTA WOMEN TO BE CALLED TO TAKE STAND ON SUFFRAGE

(Continued from Page One.)

franchise for women appears a certainty within the next few years."

PREDICTS VOTE IN 1916.

That women will vote at the polls of Georgia in 1916 is the prediction of Miss Mary Ware Dennett, of Massachusetts, corresponding secretary of the National Woman's Suffrage association, who is in Atlanta to attend the suffrage rally.

Miss Dennett, because of her position, is in closer touch with the suffrage situation in the various states than probably any other woman in America.

"Suffrage legislation," she asserts, "will be enacted in Georgia during 1915 and within two years the women of the state will have their right to the ballot.

"Woman's suffrage is on the march and in six years—1920—women will be voting in every state in the union."

When the fight for woman's suffrage in Georgia commences next year Miss Dennett declares the women of the state can depend on the very active suport of the national association.

Miss Dennett will be one of the speakers at the suffrage rally at the Atlanta theater Wednesday night, but like Miss Jane Addams and the other members of the party, she refuses to divulge in advance the subject of her speech.

UNION BARBERS STRIKE; WANT NEW WAGE SCALE

(By Associated Press.)

NASHVILLE, Tenn., March 11—Union barbers of Nashville went on a strike today at noon. The number of men out is twenty-five to thirty. Changes in the wage scale, a half holiday weekly are asked. Thirty-five cents instead of 25 cents for hair cuts are among the demands.

CARRANZA GIVES WORD TO PROTECT FOREIGNERS

Rebel Leader Yields to Protest Made by Bryan Through Consul Simpich

(By Associated Press.)

WASHINGTON, March 11.—Consul Simpich at Nogales today reported to the state department that he had assurances from Carranza that lives and properties of Americans and other foreigners would be protected and that all molestation of foreigners would be avoided throughout the Nogales district.

Carranza issued the orders on Consul Simpich's protest under instructions from Secretary Bryan, against rebel depredations on George Beveridge's ranch and the Ganapi hacienda in the Nogales district. Carranza has further promised that there will be no more assaults like that on the son of Silas King at Caco.

Authorities at Tampico have promised immediate release of an American named Byrd, held near that city.

Consul Letcher, at Chihuahua, reported that the threatened seizure of the ranch of W. D. Snyman, a British subject, has been satisfactorily settled by an appeal to the chief state authorities of Chihuahua.

No new reports have been received at the department on the Benton, Bauch or Vergara cases.

Secretary Bryan, who last night renewed his demand for the punishment of Vergara's slayers, said today he would continue to transmit to Charge O'Shaughnessy all the evidence in that case.

Unfair Deal

Hikely—Would you lend Dobson $5?
Skippe—No, I wouldn't.
Hikely—Why not?
Skippe—Why, I owe the cuss ten—it would be just like giving it to him.

IF BLADDER OR KIDNEYS BOTHER

Try the Favorite Recipe of Old Folks—Buchu and Juniper.

Everyone knows that Buchu and Juniper properly compounded is the best medicine for weak kidneys or bladder. When the urine becomes cloudy, the bladder irritated; when you have an unusual flow of urine, scalding, dribbling, straining, or too frequent passage from the bladder—your head and back aches—your ankles or eyelids are swollen, spots before the eyes, leg cramps, shortness of breath, sleeplessness and despondency, dizzy spells, and if weather is bad you have rheumatism, try the following: Get from any reliable druggist a good sized bottle of Stuart's Buchu and Juniper Compound. Take a spoonful after meals. Drink plenty of water. Drop the use of sugar and sweets. In a day or so your kidneys will act fine and natural. Stuart's Buchu mixed with Juniper has been used for years to clean out impurities from the kidneys and bladder, also to neutralize the uric acids in the blood and urine so it no longer irritates, thus ending all kidney and bladder weakness and curing Diabetes. Stuart's Buchu and Juniper is a fine kidney and bladder regulator and has helped thousands of sufferers when most every other medicine failed to help or cure. Be sure it's Stuart's Buchu and Juniper Compound.—(Advt.)

Reduced to $5.00 per ton. Best high-grade Jellico Coal. Carroll & Hunter.

Stenographers Furnished
Employment Dept.
Underwood Typewriter Co.
Phone Ivy 2200.

Hotel

Collingwood

West 35th Street,
NEW YORK CITY.
SETH H. MOSELEY.
Half Blk. from Herald Sq. & 5th Av.

In midst of leading department stores and theaters.

Select accommodations for discriminating people with personal attention and service impossible in the larger hotels. Your patronage is earnestly solicited.

Room without bath	$1.50
Room without bath for two	$2.00
Room with bath	$2.50
Room with bath for two	$3.00
Parlor Bedroom with bath	$5.00

Special attention given to ladies and families. Restaurant at moderate prices.

ATLANTA THURS. FRIDAY
Matinee Friday.
The greatest show on earth.
ZIEGFELD FOLLIES
100—In the Cast—100.
SEATS NOW SELLING.
Orchestra, $2; Balcony, $1.50 and $1.

BIJOU — ALL THIS WEEK. — BIJOU
EDDIE BLACK CO.
In a Superb Production of the Comedy Drama,
The County Sheriff
Matinees daily at 2:30.
Evening performances at 8:30.

ATLANTA'S BUSIEST THEATER.
FORSYTH All this week TWICE DAILY
LADDIE CLIFF England's Boy COMEDIAN.
TAKING Things Easy **Harry Tighe** AND HIS Collegians.
Ismed—Hill & Syvine—Ryal & Early, Moore & Young—Will & Kemp.



Dr. Gault
RELIABLE SPECIALIST IN DISEASES OF MEN.
LOCATED IN ATLANTA 10 YEARS.
32 INMAN BLDG. 22½ S. BROAD ST.

Consumption Takes 350 People Daily

in the United States and the deadly germs claim more victims in cities than in rural districts, due no doubt to the increased number of indoor workers in confining quarters and their lack of sunshine.

Tuberculat germs always attack when the system is weakened from colds or sickness, overwork, overstrain, confining duties or any drain which has reduced the resistive forces of the body. But nature always provides a corrector and the best physicians emphasize that during changing climate our blood should be kept rich and pure and active by taking Scott's Emulsion after meals; the cod liver oil in Scott's Emulsion warms the body by enriching the blood—it peculiarly strengthens the lungs and upbuilds the resistive forces of the body to avoid colds and prevent consumption.

If you work indoors, tire easily, feel languid or nervous, Scott's Emulsion is the most strengthening food-medicine known; it builds energy and strength and is totally free from alcohol or any stupefying drug—every druggist has it. 13-106. Scott & Bowne, Bloomfield, N. J.

Better Than Wealth

is perfect health; but to enjoy good health it is necessary first to get rid of the minor ailments caused by defective or irregular action of the stomach, liver, kidneys and bowels,—ailments which spoil life, dull pleasure, and make all sufferers feel tired or good for nothing.

BEECHAM'S PILLS

(The Largest Sale of Any Medicine in the World)

have proved themselves to be the best corrective or preventive of these troubles. They insure better feelings and those who rely upon them soon find themselves so brisk and strong they are better able to work and enjoy life. For that reason alone, Beecham's Pills are

The Favorite Family Medicine

Sold everywhere. In boxes, 10c., 25c.
Directions with every box show the way to good health.

E. D. WALTERS NOW HEADS COOSA COUNTRY CLUB

(Special Dispatch to The Journal.)

ROME, Ga., March 11.—At the annual meeting of the Coosa Country club, E. D. Walters was elected as president; James H. O'Neill as vice president; W. S. Cothran, secretary, and H. E. Kelley treasurer. These four officers, with G. F. Nixon, E. E. Lindsey, A. S. West, J. W. Curry and S. B. Norton constitute the board of directors. The membership limit of the club was raised from 200 to 266, and many improvements to the house, grounds and golf course will be made during the coming year.

What So Precious As a Healthy Baby?

Every Youngster Can Have Fine Digestion if Given a Good Baby Laxative.



HOWARD ROUSE

In spite of the greatest personal care and the most intelligent attention to diet, babies and children will become constipated, and it is a fact that constipation and indigestion have wrecked many a young life. To start with a good digestive apparatus is to start life without handicap.

But, as we cannot all have perfect working bowels, we must do the next best thing and acquire them, or train them to become healthy. This can be done by the use of a laxative-tonic very highly recommended by a great many mothers. The remedy is called Dr. Caldwell's Syrup Pepsin and has been on the market for two generations. It can be bought conveniently at any drug store for fifty cents or one dollar a bottle, and those who are already convinced of its merits buy the dollar size.

Its mildness makes it the ideal medicine for children, and it is also very pleasant to the taste. It is sure in its effect, and genuinely harmless. Very little of it is required and its frequent use does not cause it to lose its effect, as is the case with so many other remedies.

Thousands can testify to its merits in constipation, indigestion, biliousness, sick headaches, etc., among them reliable people like Mrs. James R. Rouse, of Marinette, Wis. Her little son Howard was fifteen months old last April, but he was sick with bowel trouble from birth and suffered intensely. Since Mrs. Rouse has been giving him Dr. Caldwell's Syrup Pepsin all trouble has disappeared and the boy is becoming robust.

Thousands keep Dr. Caldwell's Syrup Pepsin constantly in the house, for every member of the family can use it from infancy to old age. The users of Syrup Pepsin have learned to avoid cathartics, salts, mineral waters, pills and other harsh remedies for they do but temporary good and are a shock to any delicate system.

Families wishing to try a free sample bottle can obtain it postpaid by addressing Dr. W. B. Caldwell, 419 Washington St., Monticello, Ill. A postal card with your name and address on it will do.

THE JOURNAL'S EASTER GIFTS

Daily Voting Coupon

I hereby cast TWO votes for .....

In The Atlanta Journal Easter Gift Distribution.

Signed .....

Not Good After March 18, 1914.

Coupons should be sent flat, not folded or rolled.

THE JOURNAL'S EASTER GIFT DISTRIBUTION

Subscription Voting Coupon

I hereby cast.....votes

For .....

In The Atlanta Journal's Easter Gift Distribution, and accompany same with $..... to be applied on subscription to The Journal.

Signed .....

Address .....

THE JOURNAL'S

Nominating Blank

I hereby nominate.....

Address .....

As a candidate for winner in The Atlanta Journal's Easter Gift Distribution.

Signed .....

Address .....

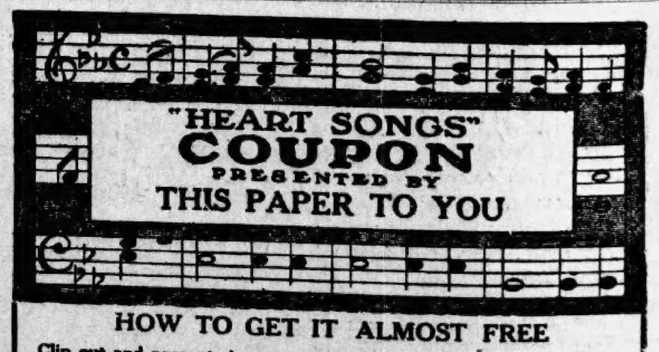

HOW TO GET IT ALMOST FREE

Clip out and present six coupons like the above, bearing consecutive dates, together with our special price of either 68c or 98c for whichever style of binding you prefer. Both books are on display at

THE ATLANTA JOURNAL
ar. 11

6 COUPONS AND 98c Secure the $2.50 Volume

Beautifully bound in rich Maroon—cover stamped in gold, artistic inlay design, with 16 full-page portraits of the world's most famous singers, and complete dictionary of musical terms.

6 COUPONS AND 68c Secure the $1.50 Volume

Well bound in plain green English Cloth, but without the portrait gallery of famous singers.

OUT-OF-TOWN READERS WILL ADD 24c EXTRA FOR POSTAGE

"HEART SONGS" The song book with a soul! 400 of the song-treasures of the world in one volume of 500 pages. Chosen by 20,000 music lovers. Four years to complete the book. Every song a gem of melody.

5,000 LABOR MEN SOLID FOR WIER AND ALBRIGHT

Candidates of Labor Legislative League Will Have Support of Union Workmen

That the 5,000 members of organized labor in Atlanta will stand practically solid behind the candidacies of William S. Wier for county commissioner and S. A. Albright for the legislature was indicated by the reports read at the meeting of the Labor Legislative league Tuesday evening.

Mr. Wier, who is a member of the Atlanta Typographical union, and Mr. Albright, who is a member of the musicians' union, were recently selected by the league to make the races for the county commission and legislature.

Their candidacies have met with an enthusiastic reception by the members of the various unions, according to the reports made Tuesday evening. It was determined by the league that a thorough canvass of every member of organized labor in the city should be made in behalf of Mr. Wier and Mr. Albright, and the following committee was named to appear before the various labor organizations: W. C. Carraway, W. S. Wier, S. A. Albright, Carl Karston and Louie Marquardt.

The league will finance the campaign of Messrs. Wier and Albright out of its initiation fees and dues, and will mail out literature calling the attention of the voters to their candidates and also to the fact that the registration books close on April 1.

Mr. Wier's platform was unanimously indorsed. It follows:

"1. For care and economy in spending the county's money in order that the tax rate may be kept within reasonable bounds.

"2. For a more general distribution of public improvements whereby the poorer sections of city and country, now sadly neglected, may share in the benefits from the abolition of the convict lease system.

"3. For efficiency in handling the county's labor power and for a living wage for all free labor employed, including those who care for and direct the convicts.

"4. The convicts should not be petted and pampered any more than they should be beaten and driven. They should be made to work diligently, but no man should be pushed beyond his mental or physical capacity. They should be properly clothed and housed and should receive all the clean, well-cooked food a healthy man doing hard work demands and deserves. They should be given some hours for recreation as well as for rest and sleep in each twenty-four and the guards and others in charge of them should be men of kindness, firmness and intelligence. The healthy convicts should be rigidly guarded against infection from those suffering from consumption and infectious diseases. Those who are diseased should be kept apart; given light work and such attention as their unfortunate condition deserves."

BOY DODGES TWO AUTOS BUT IS STRUCK BY THIRD

Ethen Adams, a seven-year-old boy, was painfully hurt Tuesday night at 6 o'clock when he attempted to dodge two automobiles at the corner of Marietta street and Belleview avenue. He was struck by a third car and thrown violently across the street, his head striking the street car rail, cutting the scalp behind his left ear. The boy was rushed to Grady hospital and given medical attention. His hurts are not serious.

Knight Must Face Charge Of Burning Wife With Acid



MRS. ROSA KNIGHT.

Macon Man Will Be Given a Hearing as Soon as Injured Woman Is Able to Leave Grady Hospital

Dewitt Knight, of Macon, Ga., is held at police station and will be tried on the charge of throwing carbolic acid in the face of his wife, Rosa Knight, in a room at the Piedmont hotel Monday night so soon as Mrs. Knight, who is at Grady hospital, is sufficiently recovered from burns to appear in court.

Physicians say she will be convalescent in a few days. An examination shows that no acid was taken internally, but that her face is so badly burned she may lose her left eye.

Mrs. Knight claims that after she came from Macon to Atlanta Monday her husband followed her, entered her room, kissed her "with the kiss of a Judas" and then dashed the vial of acid in her face.

Knight declares his wife tried to commit suicide with the acid as he entered her room and that he saved her life by knocking the vial to the floor.

The aged mother of Knight, accompanied by her married daughter, Mrs. W. R. Jackson, came to Atlanta Tuesday night and visited Knight at the police station and Mrs. Knight at the Grady.

LIVES ENDANGERED BY LIVE WIRES AT ICE HOUSE FIRE

Unused Building of Atlanta Ice and Coal Company Consumed by Flames

Fire starting from some unnknown cause completely destroyed the unused building of the old Atlanta Ice and Coal company's plant at Decatur and Bell streets, Tuesday night.

The flames were discovered at 10:30 o'clock. The fire burned until midnight. Firemen had great difficulty in keeping the fire confined to the old building of the ice plant. Sparks, scattered by the wind, settled on the neighboring houses, twice setting two of these on fire.

Danger to the firemen was caused by melting wires from the poles nearby. High-powered wires were also on these poles, and it was thought that they would melt also, and fall on the firemen.

The damage to the building, which was old and half-fallen down, could not be estimated. It was slight, however, though a total loss.

CHENEY'S EXPECTORANT

Cures Running of the Nose,

Cold, chilly feelings, sniffling, sore throat, lung troubles, oppressive feeling in the chest. Try Cheney's Expectorant next time. You need a remedy for colds. 25c at drug stores.—(Advt.)

"Votes for Women" Chocolates

The Story of Crane's Most Celebrated Brand of Dainty Chocolates

"Votes for Women" Chocolates. The official package goes on sale at our two stores today. Beautifully boxed in packages carrying out the colors of the association and filled with the Crane Chocolates. We have the unique distinction of making the first window display of the goods outside of New York City. Mr. Crane, who has the necessary qualifications along the chocolate lines to be the confectioner for Marshall Field & Co., Lord & Taylor, of New York, and others, was in Atlanta last week and told us how the "Votes for Women" happened. He was passing their headquarters on Thirty-fourth street, in New York, and noticed their window placarded with emblems and arguments of the cause. Down in one corner was a little sign which read, "Fudge Inside." The idea struck him—if the ladies wanted to sell candy, why not sell the best candy? Why not give the society the commission on the selling cost and let them sell it?

Today the "Votes for Women" Chocolates are on sale in hundreds of leading establishments. The selling cost of 5c per pound goes to the ladies. The customer gets Crane's Chocolates, which is a guarantee that the product is the very best obtainable.

Catch up with the times. Crane's "Votes for Women" Chocolates are IT.

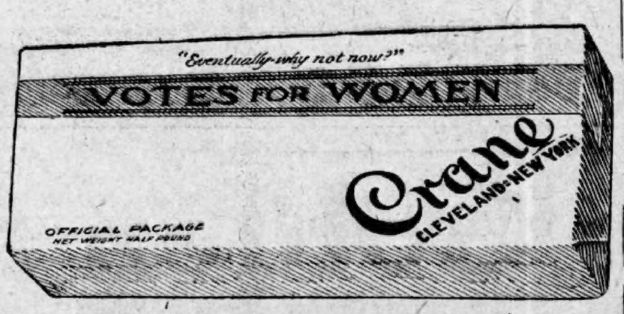

Daintiest of Chocolates For the Appreciative

Made by America's Master Candy Maker, and dedicated to the cause of "Votes for Women."

Look for the name on the beautiful package; Boxes of 1 lb., 1-2 lb., 1-4 lb., at $1.00, 50c and 25c.

CONE'S

"A Good Drug Store"

60 Whitehall St. 19 N. Pryor St.

We Prepay Mail Orders $5 or Over Within 300 Miles of Atlanta.

M. RICH & BROS. CO.

New Spring Suits at $25



That Answer Fully the Four-Fold Test of Style, Material, Fit & Workmanship

THESE are not $35 and $40 suits at $25.

We don't believe they are worth $10 or $15 more than the suits which other stores sell at $25.

——We do believe, yes, we know, that they are suits to appeal to the intelligence of women who appreciate the maximum of style, material, fit and workmanship in suits at $25.

——One marvels at the splendid stock and variety—it scarcely seems possible that so many different styles could be grouped at $25. There are frivolous models gay with picturesque draperies; there are plain styles dependent for their dash and piquancy upon the way they are cut. In between there are suits that show almost every variation of the short coat and draped skirt.

——Materials include the smart crepes; sturdy serges; fashionable failles; striking shepherd checks; and many natty novelties. Black and staple colors as well as the new soft Spring shades. Choice $25.

(Ready-to-Wear, Second Floor.)



Prices Revised Downward on Rich's Round Thread Sheets & Pillow Cases



—Rich's Round Thread sheets and pillow cases have attained an unrivaled reputation throughout the South by reason of their superior wearing qualities.

—Made of finest selected cotton yarns, with a firm round thread finish, they represent the **ULTIMATE** in sheets and cases at a moderate price.

—By reason of certain quantity contracts made with the mill, we are able to offer some numbers at less than former prices. Our customers, we know, will be glad to profit from this new price list:

Size	Hemmed	Hemstitched
42x36-in. Cases	$ .23	$ .28
45x38-in. Cases	.27	.32
50x36-in. Cases	.30	.35
54x36-in. Cases	.35	.42
45x64-in. Sheets	.45	.55
54x73-in. Sheets	.60	.70
63x90-in. Sheets	.80	.95
72x90-in. Sheets	.95	1.07
72x99-in. Sheets	1.05	1.17
81x90-in. Sheets	1.05	1.17
81x99-in. Sheets	1.15	1.27
90x94-in. Sheets	1.15	1.27
90x99-in. Sheets	1.25	1.40

Double Bed $2 Crochet Quilts at $1.59

ONE hundred snow white crochet quilts in full double bed size. Firmly woven of fine cotton yarns—a spread that will stand many trips to the laundry. Neat Marseilles patterns. Only 100 in all, barely enough for Thursday's selling.

(Main Floor, Left.)

$1.50 & $2 Allover Embroideries at 98c

—Women planning summer dresses should see these charming allover 45-inch embroideries. The material is a sheer white voile; the embroideries are in neat spray and bud designs. Black and colors.

Up to 50c Laces at 25c

—9 to 18-inch shadow and Val lace flouncings in cream and all white. Delightful for blouses and draperies.

(Main Floor, Right)



Western Civilization Will Put an End to the Weaving of Oriental Rugs

SHOULD the East ever adopt Western ways, the weaving of Oriental rugs is at an end. Even now, when women are weaving rugs for about 5c or 10c a day, the price and demand for good Oriental Rugs steadily advance. No rugs are as rich and colorful; no floor covering is as economical; no rugs just now are as good an investment as the

Oriental Rugs in the March Sale

Whether one chooses a $25 Kazak at $15; a $75 Iran for $50; a $350 Kirmanshah for $225, or one of several hundred odd rugs at in-between prices, he not only saves from a fifth to a third, but he also secures a rug that will be even better than a lifetime investment.

(Oriental Rugs, Third Floor)

Rich's New & Enlarged Corset Section Recommends Its New & Reliable *Corset Service*



Do you realize the training back of Rich's Corset Service?

Corsets are demonstrated to the saleswomen on living models to show what type of corset is suited to each type of figure, and proper methods of corset adjustment. Wrong corsets are put on, and there is discussion of their faults.

The interest and enthusiasm shown at these meetings would show you what makes the Rich Corset shop a "live" shop, and Rich corset saleswomen of much more service to you than taking your waist measure and giving you the kind of corset you ask for.

THE RICH IMPROVED CORSET-FITTING METHOD is at your service. We stock.

The best known makes of corsets, including

Bon Ton	Nemo
Gossard	Fleur de Lis
La Grecque	Madame Grace
La Bandle	Royal Worcester
Warner's	Rengo Belt
Calma	C. B. a la Spirite
P. N.	Star-Cresc
	Bien Jolie, etc.

Our Out-of-Town Corset Catalog

Our special corset catalog, illustrating and describing the above corsets, will be off the press in a day or two.

75c & $1 Sunfast & Silk Drapery Materials at 50c

—Sunfast draperies need no introduction. By reason of their beauty, their soft draping qualities, their steadfast colorings, they hold first place in the minds of discerning housekeepers.

These Patterns Are Half Price

—because the makers, to bring out new designs each year, must drop others. Since we cannot duplicate these dropped patterns, we drop them from stock. Colors are green, brown, rose, blue. Widths 36 to 50 inches.

(Third Floor.)



Umbrella Insurance by Wireless

The weakness of the ordinary umbrella is the fact that the ribs are held by wires which, when rusted, cause the ribs to break away and pierce a hole through the cover.

This weak point becomes the strong point in the Lycoming Wireless Umbrella. Instead of being wired, the ribs are set in a socket, holding them securely, preventing rusting and tearing of the cover. Every Lycoming Wireless Umbrella is guaranteed never to break a rib and poke a hole through the cover. If one does, a new one is given without charge. Lycoming Wireless Umbrellas are $1 to $5.

$15 Folding Go-Carts $8.95

A few Favorite and Allwin go-carts that we used for samples go to make us this little sale. Some have wooden sides with 4-bow hoods; others have leatherette sides with auto hoods, windshields and curtains. Former prices $14 to $17.50.

$22.50 Bloch Baby Carriages $18.75

Bloch carriages, full-size Pullman, made of fine reed with reed hood. Reclining back and foot well. Fitted with box cushions. Upholstered in fine corduroy.

(Main Floor, Right, Annex).



Sterling Silver Card Case $5.49

Hand engraved sterling silver card case in the fashionable thin model. Fitted with vanity, mirror, card and coin holders. Soldered link chain handle.

Banish Household Drudgery with this

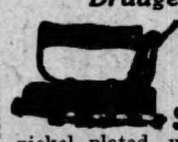

$3.50 Electric Iron $1.98

$1.98 for $3.50 irons—3 lb. nickel plated, with narrow point for ironing delicate fabrics. Fitted with removable handle, stand tension spring, 8 feet of flexible cord with attachment plug and connector.

$2.48 for $4 iron—6 lb. iron for domestic and laundry use. Fully fitted as above.

(Main Floor, Right Annex.)

A White Kid Glove That Needs No Trip To the Cleaner

—Again we announce a complete stock of the Washanew glove—the white kid glove that washes like a piece of linen.

Directions—Place gloves on your hands and wash with soap and water just as if you were washing your hands. Little time is required; the result is satisfactory and there is no waiting on the cleaner.

Washanew gloves are made of the best quality French kid. Overseam sewn.

Short 2-clasp style, $1.50.
16-button length, $3.50.

Sturdy Wash Fabrics at 25c

For making children's suits and rompers many mothers will use only Renfrew Devonshire Cloths. They stand the strain of rough-and-tumble wear; they sail through the tub-suds with a smile. Fresh, attractive patterns in stripes and checks. 32 inches, 25c.

Zephyr Ginghams

Welcome as a Spring breeze are the new Zephyr ginghams. Made of the finest bleached yarns, soft and free from dressing, in patterns that will make the "fetchingest" frocks. Stripes checks and a host of pretty plaids, 25c.

M. RICH & BROS. CO. M. RICH & BROS. CO.

EARTH'S SHADOW FALLS ACROSS MOON TONIGHT

Beautiful Eclipse Will Be Plainly Visible if the Skies Are Clear

(Special Dispatch to The Journal.)

SAVANNAH, Ga., March 11.—Tonight, beginning at 8:41 o'clock, there will be a beautiful eclipse of the mooon plainly visible to all, if the skies be clear. The fact that this phenomenon will take place in the early evening, and that it will be nearly total, invests it with unusual interest, and those who desire to witness it will be well repaid for the trouble. No glasses will be needed, the whole eclipse being plainly visible to the naked eye.

The times of the several phases as they will occur at Atlanta are given in ninetieth meridian, or central time, as follows:

H. M. S.

First contact, eclipse begins ..... 8:41:48 p. m.
Middle of eclipse ..... 10:12:54 p. m.
Last contact, eclipse ends. 11:44:00 p. m.

The first contact will occur on the eastern limb of the moon 88 degrees from the north point, and the last contact on the western limb 30 degrees from the north point. The magnitude of the eclipse will be 0.916, the moon's diameter being 1.0. It will thus be seen that the eclipse will be nearly total, only a very thin crescent of the moon's bright disk being visible at the middle phase.

The moon will rise about sunset, and by the time of the beginning of the eclipse the moon will be well up in the east.

As is well known, an eclipse of the moon is caused by the moon passing through the shadow of the earth. The moon is of itself a non-luminous body, and shines only by the reflected light of the sun.

The earth's shadow extends into space as a long cone to a distance of about three times that of the moon from the earth. In its journey around the earth once a month the moon sometimes passes through this shadow, thus becoming obscured till it emerges again.

PARTIAL ECLIPSES.

Sometimes the moon does not touch the shadow at all, in which case there is no eclipse; sometimes it dips partly into the shadow, causing a partial eclipse; at other times it plunges directly through the midst of the shadow, causing a total eclipse. The diameter of the earth's shadow at the point where the moon crosses it is about 5,700 miles, and if the moon should plunge centrally into this shadow it would take about four hours for it to emerge entirely.

The diameter of the shadow a this point is about two and two-thirds times the diameter of the moon, and the moon might be two hours entirely enveloped in the shadow. The time it takes the moon to pass through the earth's shadow formed the basis of the earliest approximation to the distance of the moon from the earth. If the moon will travel through the earth's shadow (5,700 miles) in four hours, in one month it will travel over its whole orbit. From its rate of motion and the time of its revolution the distance is easy to calculate.

During this eclipse one of the plainest proofs of the rotundity of the earth may be clearly seen in the curved shape of the earth's shadow on the moon's disk.

An interesting question may be naturally asked about a lunar eclipse to explain the reason why the moon is still faintly visible while it is entirely immersed in the dark shadow of the earth. If the moon is a non-luminous body itself, how can we see it when it is entirely hidden from the light of the sun? As a matter of fact the moon is nearly always faintly visible as a red copper colored globe when entirely buried in the midst of the earth's shadow. The explanation lies in the fact that the sun's rays passing through the earth's atmosphere near the tangential surface are refracted or bent inward towards the central line of the shadow, and falling upon the moon while in this shadow they illuminate it faintly. Only the red rays of the sun's light are able to struggle through our thick atmosphere and reach the moon, hence the dull red appearance of the moon at this time.

At the present time an eclipse of the moon is not so important as an eclipse of the sun, but still they are of considerable value to astronomers. Many dates in chronology are fixed by reference to certain eclipses of the moon. For instance, the date of the Christian era is determined by a lunar eclipse which occurred upon the night before Herold died. Formerly longitude was determined by lunar eclipses, but better methods are now used.

There will not be another eclipse visible in the south this year, and none next year. In the year 1918 there will be a great total eclipse of the sun of great importance. The line of totality will extend from Oregon to Florida, and it will be visible throughout the United States.

Uneeda Biscuit

Nourishment—fine flavor—purity—crispness—wholesomeness. All for 5 cents, in the moisture-proof package.



Baronet Biscuit

Round, thin, tender—with a delightful flavor—appropriate for luncheon, tea and dinner. 10 cents.



GRAHAM CRACKERS

A food for every day. Crisp, tasty and strengthening. Fresh baked and fresh delivered. 10 cents.



Buy biscuit baked by

NATIONAL BISCUIT COMPANY

Always look for that name

THEATERS

FORSYTH—Vaudeville.
BIJOU—"The County Sheriff."

(Criticisms of initial performances at the local theaters are written by members of The Journal staff. All other matter appearing in this column is furnished by the theater management.)

There are thirty song successes in the "Ziegfeld Follies," the big musical revue which is to be exhibited at the Atlanta Thursday and Friday with Friday matinee. The important hits include "You Must Have Experience," "Katie Rooney," "New York, What's the Matter With You?" "Just You And I And the Moon," "Never Too Old to Learn," "The Ragtime Suffragette," "Peggy o' My Heart," "If a Table at Rector's Could Talk," "Cupid's Dart," "Hello Honey," "Sleeptime, My Honey," "In the Cradle of Love," "A Little Love, a Little Kiss," "You're Some Girl," and others. One hundred and fifty entertainers are employed in the presentation of the "Ziegfeld Follies." In addition thereto there will be exhibited a large chorus consisting of celebrated Broadway beauties. Seats are now on sale.

There were moments of elation in the offices of Mort H. Singer, in Chicago, the night of August 14, last summer, when the hundred and fiftieth performance of "A Modern Eve" brought forth a treasurer's statement which showed that the sensational Berlin operetta had exceeded by a liberal margin the hitherto invincible record of the previous year's success, "Madame BSherry." The average weekly receipts played to by "A Modern Eve" during its summer run in Chicago shows that the latest Singer production has broken all records in that city. Neither "The Wizard of Oz" nor "Babes in Toyland" can show financial statements which equal those of lanta Monday. Seats go on sale tomorrow.

"A Modern Eve." It comes to the Atlanta Monday.

Laddie Cliff is headlining the Forsyth's bill this week. This is one of the cleverest comedians in the vaudeville world, and his personality wins him a high place.

One of the very best sketches ever seen in the house is the offering of Harry Tigue and his collegians, in the hilarious musical farcical comedy, "Taking Things Easy." Other clever numbers are Alberta Moore and Myrtle Young, in songs and dances; Carl Byal and Dora Early, in a comedy oddity; Will and Kemp and Hill and Sylyiany, in acrobatics and gymnastics.

"On the Firing Line of the Greeks" is the feature film being offered at the Grand. Matinees will be this afternoon at 2 and 3:30 o'clock, and night performances at 7 and 8:30.

Prices are 50 cents on the lower floor and 25 cents balcony.

This picture depicts the actual war scenes that took place between the Greeks and the Turks.

Eddie Black and his associate players have won unstinted praise from patrons of the Bijou for the excellent presentation of "The County Sheriff," which is this week's offering.

Miss Marie Claire, the leading woman, and Miss Anna Brandt, the soubrette, both are cast for excellent roles and they give an excellent account of themselves.

THEODORE PAUSE, PIONEER ATLANTIAN, IS DEAD

Mr. Theodore Robert Pause, aged 71 years, a pioneer Atlantian died at his residence, 985 Gordon street, West End, at 6:45 o'clock Wednesday morning. He leaves a widow, Mrs. Anna Pause; and six daughters, Miss Clara R. Pause, Mrs. Harry H. Fuller, Mrs. Edward Denton, of Chattanooga; Mrs. J. D. Frasier, Jr., Miss Arthene Pause and Miss Alice Pause. He is survived also by three sons, Robert Pause, Jr., and Paul S. and Harry D. Pause. The funeral services will be conducted by the Rev. A. R. Holderby at the residence at 3:30 o'clock Thursday afternoon and the interment will be at West View cemetery.

MAN ON LONG HIKE STOPS IN ATLANTA

John P. Short, of New Orleans, who is making the trip from New Orleans to New York by foot, reached Atlanta this week, and remained in the city for two days.

He says that he is traveling in the interest of good roads and that he represents a good roads magazine. "I have been on the road five weeks, counting stop-overs," said Mr. Short, "and I expect to reach New York about May 15." He leaves Atlanta Wednesday night to resume his long walk.

"AUNT MALINDA," BELL HOUSE COOK, IS DEAD

Just one week after the death of Mrs. Emma Bell, the head cook at the Bell House, Malinda Fuller, fell dead Tuesday night.

"Aunt Malinda," as the old darky was called, was a great favorite with the Bell House boys and they regret her death.

MEMBER OF COUNCIL ILL AT HIS HOME

Suffering from a stroke of paralysis, J. T. Kimbrough, real estate operator and a member of council from the tenth ward, is confined at his home on Murphy avenue. His condition, however, is improving, although it will be several days yet before he recovers entirely.

SAY POST OFFICIALS ARE DISCRIMINATING

Local Merchants Aver Fort McPherson Supplies Are Purchased Elsewhere

As a result of continued complaints of Atlanta merchants that they are being discriminated against by the commissary department of Fort McPherson in the purchase of supplies for the post, the Atlanta chamber of commerce has taken up the fight with Secretary of War Lindley M. Garrison, who has ordered an investigation of the alleged conditions.

Following this order Major George W. Martin, commanding the Seventeenth infantry, has conferred with President Mell R. Wilkinson, of the chamber, who in turn has referred the matter of investigation to the wholesale trade committee, of which Lynn Fort is chairman. After a conference with this committee, Mr. Wilkinson, will take the matter up with Major Martin and other members of the chamber of commerce.

It is claimed by local merchants that Fort McPherson is purchasing supplies at other places that could be bought just as cheaply here and that the practice of buying out of Atlanta is becoming more pronounced than heretofore.

At the fort it is claimed that supplies are bought outside only when there is a saving over Atlanta prices.

CTTON BELT IMPROVES DINING CAR SERVICE

C. H. Jennings, superintendent of the dining, car service of the Cotton Belt Route, has made an inpovation in his department that he hopes will insure better service to the public. L. P. Smith, traveling passenger agent of the Cotton Belt Route, is in Atlanta Wednesday, and he stated that Mr. Jennings hereafter will rigidly examine all employes of the dining car department to make sure that all are free from communicable diseases.

Only two other railroads in the United States, the Pennsylvania and the Northern Pacific, have adopted this feature.

THURSDAY AT Rogers'

U. S. Government report says Salmon is much cheaper and better than meat. Why not eat more of it?

1 lb. cans good pink salmon 8c
½ lb. cans best red salmon steak 12c
1 lb. cans rich Cocktail salmon steak 20c
New Milchner Herring, 8 pound keg $1.00
Real Boston Codfish Balls, full directions with each can 10c
Real Boston Brown Bread, No. 3 size 15c
Dr. Price's Pure Vanilla Extract, 2 oz. size 28c
Dr. Price's Pure Lemon Extract 2 ounce size 25c
Sauer's Vanilla, No. 2 bottle 8c
Sauer's Lemon, No. 2 bottle 8c
Red Rock Ginger Ale, qts. 15c; dozen $1.60. Rebate of 25c dozen on empties.
Red Wing Grape Juice, pints 20c
Red Wing Grape Juice, quarts 40c
Better Bread, loaf 3½c
No. 10 Silver Leaf Lard $1.22
24 lbs. Highest Grade Self rising Flour No. 37 ..... 79c
24 lbs. Famous La Rosa 75c

The 43 Rogers Stores

9	N. Broad	72	Whitehall
11	Pounders	114	Capitol
109	Peachtree	183	W. Mitchell
32	Williams	195	E. Georgia
116	E. Pine	213	S. Pryor
121	Edgewood	236	Capitol
125	W. Peachtree	280	Oak
132	Forrest	355	S. Pryor.
248	Houston	369	Boulevard
161	Peachtree	427	Grant
276	N. Boulevard	439	Whitehall
300	Hemphill	468	Stewart.
309	Ponce de Leon	464	S. Pryor
347	Peachtree	466	Woodward
361	Euclid	31	S. Pryor
380	Marietta	18	N. Forsyth
402	Luckie	Marietta, Ga.	
412	Spring	Newnan, Ga.	
671	Highland	East Point, Ga.	
812	Peachtree	Decatur, Ga.	
33	Gordon		

Shop at the nearest Rogers Store

Hot Springs Liver Buttons Make You Feel Fine

If you want to tone up your liver, put your stomach in first-class shape, drive all impurities from the bowels and feel like a real fighter in less than a week, get a 25-cent box of HOT SPRINGS LIVER BUTTONS today.

You can eat and digest a hearty meal; you will be free from headache, that lazy feeling will go; the ambition that you once possessed will return, if you will use little chocolate coated HOT SPRINGS LIVER BUTTONS as directed.

For constipation there is nothing so safe, so efficient and so joyfully satisfying. They drive away pimples, blotches and sallowness by purifying the blood. You must surely get a box. For free sample write Hot Springs Chemical Co., Hot Springs, Ark.—(Advt.)

Cold Weather, Rain And Blustery Wind Expected Thursday

Weather Man Forecasts Most Disagreeable Day—Relief May Come Friday

Cold weather, rain and high wind is the gloomy forecast of the weather man for Thursday.

"It will be a most disagreeable day," says the forecaster.

"There will be a considerable drop in temperature and the mercury will hover around freezing Thursday night."

A temperature of about 40 degrees is predicted for Thursday morning, but the drop will be rapid until it reaches freezing. In all probability, says the weather man, the cold will not last longer than Friday.

The rain and cold winds from the north will be responsible for the unpleasant change in temperature.

GREY BOYS ARE SHOWN NO MERCY BY JUDGE

Five Years on Chaingang Is Sentence for Holding Up Taxicab Chauffeur

Five years on the chaingang with no fine alternative was the sentence given W. P. and C. A. Grey Wednesday morning by Judge Benjamin H. Hill for holding up and robbing C. A. Hodge, a taxicab chauffeur, on the night of February 15, an offense for which they were convicted Tuesday.

The jury recommended that the Grey boys be punished for a misdemeanor, but Judge Hill stated that he had their characters investigated, found them "very bad" and could not act on the jury's recommendation.

W. P. Grey received an additional year, making six in all, for carrying a pistol without a license, to which he plead guilty.

Jury of Eleven Men Convict Tom Bowen; Gets Twenty Years

A jury of eleven men, one of the original twelve having been excused because of illness in the family, Wednesday morning returned a verdict of guilty in the case of Tom Bowen, a negro cab driver, for having robbed and severely beaten J. H. Rosier in a dark alleyway off Decatur street on the night of December 27, 1913.

Judge Benjamin H. Hill, of the criminal division of the Fulton county superior court, before whom Bowen was tried, sentenced him to twenty years, the extreme penalty.

CIVIC CIRCLE ASKS HELP IN JOURNAL'S CONTEST

The Clarkston Civic Circle, which has entered The Journal's M. and M. contest with the intention of using the cash prize to establish a memorial to Mrs. Mary E. Bryan, the Georgia writer, should the circle win, is asking all its friends to help them by saving labels on the various products named in the contest list.

Labels should be sent to Mrs. Eula Head, Clrakston, Ga., and she will gladly refund all postage.

MERCER WILL SURVEY FOR GRANITE HIGHWAY

At a meeting of the executive committee of the Granite Highway association in Decatur Tuesday, C. S. Mercer, of Decatur, was named engineer to draw up a survey of the proposed granite highway.

Frank B. Earle, of New York, road expert, talked to the committee on modern methods of road building.

Condensed Report of the Condition of

The Third National Bank

OF ATLANTA, GA.,

at the close of business March 4th, 1914, as called for by the Comptroller of the Currency

RESOURCES		LIABILITIES	
Loans and Discounts	$4,927,102.82	Capital	$1,000,000.00
Overdrafts, secured and unsecured	3,732.72	Surplus	800,000.00
U. S. Bonds at par	475,000.00	Net Profits	77,497.39
Premiums on U. S. 4% Bonds	36,250.00	Circulation	377,400.00
Stocks and Bonds	205,899.00	Dividends Unpaid	302.00
Banking House, Vaults and Fixtures	337,648.80	Bills Payable	None
Redemption Fund	20,000.00	Deposits	5,527,525.50
Cash on hand and in Banks	1,777,091.55		
	$7,782,724.89		$7,782,724.89

Deposits March 4th, 1914 ..... $5,527,525.50
Deposits March 4th, 1913 ..... $4,614,661.69
Increase $912,863.81

Increase Savings Deposits for 1 year ending March 4th, 1914 ..... $216,190.26

OFFICERS:

FRANK HAWKINS . . President
JOS. A. McCORD . . Vice-President
J. N. GODDARD . . Vice-President
JNO. W. GRANT . . Vice-President
THOS. C. ERWIN . . . . . Cashier
R. W. BYERS . . . . Ass't. Cashier
A. M. BERGSTROM . Ass't. Cashier
W. B. SYMMERS . . . Ass't. Cashier
A. J. HANSELL . . . . Ass't. Cashier

The Golden Rule

Put yourself in the place of one of the Easter Gift Nominees. Wouldn't you appreciate encouragement if you were endeavoring to win

That $1,000

Or an Automobile? Of course you would. Well then, show your good will by casting your votes now for your favorite. It costs you nothing to vote. You get full value for your money in The Journal.

Magnifying Misery Into Joy

Dyspeptics, Stomach Sufferers and Appetiteless People May Quickly Find Relief in Stuart's Dyspepsia Tablets.

When a stomach sufferer gets relief he is one of the happiest of human beings and he looks back at his old self with a distinct feeling of horror.

Stuart's Dyspepsia Tablets quickly readjust the out-of-proportion stomach and digestive machinery and bring joy of life and love for food to the man or woman who will use them after each meal for a short time.



"Gully gee! I used to feel just like that fellow."

The action of Stuart's Dyspepsia Tablets is a purely natural one. When taken they enter the stomach just like food. They mix with the juices of the mouth. Then they enter into and correctly build up or dilute the juices of the stomach, go into the intestines and there, when the nourishment from food is taken into the system, so follows the ingredients of these wonderful tablets.

They correct the faults of the blood, and thus at the next meal the body is better able to produce a stronger and more normal digestive juice.

A short use of these tablets will reestablish your digestion, stop gastritis, heartburn, indigestion, foul breath, catarrh of the stomach and do away with dangerous stomach ulcers and many other unbearable conditions.

Go to your druggist today and begin the Stuart's Dyspepsia Tablet habit. It is the habit of health and appetite. Learn how to yearn for food, not how to spurn it.

Obtain a box from any druggist—price 50 cents. Sold wherever you can find a drug store.—(Advt.)

WE CAN NOW SUPPLY THIS HAIR PREPARATION

Our big Harmony Laboratories in Boston have caught up with their orders now, and so we won't have to disappoint any who are using Harmony Hair Beautifier and want more of it, or any who have been advised by your friends to use it. We can now fill all demands, even if it becomes even more of a rage than it is now.

Harmony Hair Beautifier is just what it is named—a hair beautifier. It is not a hair dye or hair oil—but a dainty, rose-perfumed liquid dressing to give the hair its natural gloss and brightness, wavy softness, rich beauty. Easy to apply—simply sprinkle a little on your hair each time before brushing it. Contains no oil, and will not change color of the hair, nor darken gray hair.

To keep your hair and scalp dandruff-free and clean, use Harmony Shampoo. This pure liquid shampoo gives an instantaneous rich lather that immediately penetrates to every part of hair and scalp, insuring a quick and thorough cleansing. Washed off just as quickly, the entire operation takes only a few moments. Contains nothing that can harm the hair; leaves no harshness or stickiness—just a sweet-smelling cleanliness.

Both preparations come in odd-shaped, very ornamental bottles, with sprinkler tops. Harmony Hair Beautifier, $1.00. Harmony Shampoo, 50c. Both guaranteed to satisfy you in every way, or your money back. Sold only at the more than 7,000 Rexall Stores, and in this town only by us. Elkin Drug Co., Atlanta, Ga.—(Advt.)

Thin People Can Increase Weight

Thin men and women who would like to increase their weight with 10 or 15 pounds of healthy "stay there" fat should try eating a little Sargol with their meals for a while and note results. Here is a good test worth trying. First, weigh yourself and measure yourself. Then take Sargol—one tablet with every meal—for two weeks. Then weigh again. It isn't a question of how you look or feel or what your friends say and think. The scales and the tape measure will tell their own story, and most any thin man or woman can easily add from five to eight pounds in the first fourteen days by following this simple direction. And best of all, the new flesh stays put.

Sargol does not of itself make fat, but mixing with your food, it turns the fats, sugars and starches of what you have eaten, into rich, ripe fat producing nourishment for the tissues and blood—prepares it in an easily assimilated form which the blood can readily accept. All this nourishment now passes from your body as waste. But Sargol stops the waste and does it quickly and makes the fat producing contents of the very same meals you are eating now develop pounds and pounds of healthy flesh between your skin and bones. Sargol is safe, pleasant, efficient and inexpensive. Jacobs' Pharmacy and other leading druggists in Atlanta and vicinity sell it in large boxes—forty tablets to a package—on a guarantee of weight increase or money back.—(Advt.)

DANDRUFFY HEADS BECOME HAIRLESS

Scalp Dries—Chokes out the Hair And Prevents Its Growth

If you want plenty of thick, beautiful, glossy, silky hair, do by all means get rid of dandruff, for it will starve your hair and ruin it if you don't.

It doesn't do much good to try to brush or wash it out. The only sure way to get rid of dandruff is to dissolve it, then you destroy it entirely. To do this, get about four ounces of ordinary liquid arvon; apply it at night when retiring; use enough to moisten the scalp and rub it in gently with the finger tips.

By morning most, if not all, of your dandruff will be gone, and three or four more applications will completely dissolve and entirely destroy every single sign and trace of it.

You will find, too, that all itching and digging of the scalp will stop, and your hair will be silky, fluffy, lustrous, soft and look and feel a hundred times better. You can get liquid arvon at any drug store. It is inexpensive and four ounces is all you will need, no matter how much dandruff you have. This simple remedy never fails.—(Advt.)

SKILLED men and women who are masters of detail, as well as those who are capable execu- The Journal Wants.

T. J. STOVALL ON TRIAL ON CHARGE OF ROBBERY

Defendant Asserts Charges Made by Dr. O. C. McElroy Are Without Foundation

Thomas J. Stovall, manager of the Southern Fixture and Cabinet company, was placed on trial in the criminal division of the superior court Wednesday on an indictment charging robbery. The prosecutor in the case is Dr. O. C. McElroy, proprietor of a drug store at 196 East Georgia avenue, who claims that October 12, 1912, Stovall came into his place of business and demanded immediate payment of a debt of $70, which the doctor admits he owed.

Dr. McElroy declares he told Stovall he couldn't pay the money at that time and Stovall, he charges, immediately commenced to abuse him.

Stovall was drinking, McElroy contends, and accordingly he says he started for a telephone to notify the police. Before he could get the number Stovall, who is much the larger of the two men, commenced beating him and finally knocked him unconscious for a few seconds he says. When he recovered, he asserts, he saw Stovall standing over the cash register. Stovall left, jumping into an automobile, which had been waiting. McElroy declares that immediately afterward he went to the cash register and found $70 missing.

Vivien McElroy, eleven-year-old daughter of the victim, testified that she saw part of the trouble from the residence across the street.

Stovall, who knew McElroy through the sale of fixtures to him for the drug store, denies the charges made against him and the case is being vigorously fought. The trial will probably not be concluded until Thursday morning.

WATER POWER REPORT IN GEORGIA SHOWS INCREASE

State Geologist Says Development Shows Increase of 14 per Cent Since Last Report

Georgia has developed only about 14 per cent of its water power, according to the last report of S. W. McCallie, state geologist, who predicts that within the next decade, or a shorter period, the state will be developing 278,769 horse power.

At present the development is only 121,744 horse power; but this, says the report, shows a phenomenal increase within the last decade.

Prior to 1903, the only water power development in the state of any magnitude was that of the Augusta canal; but later developments completely overshadow the Augusta project.

Mr. McCallie has collected interesting statistics on water power capacity, and these are included in his report.

SUPREME COURT OF GA.

Atlanta, Ga., March 11, 1914.

JUDGMENTS AFFIRMED.

Jeemes vs. State; from Morgan superior court—Judge James B. Park. E. H. George, for plaintiff in error. T. S. Felder, attorney general, J. E. Pottle, solicitor general, contra.

Wilburn vs. State; from Jones—Judge J. B. Park. John R. Cooper, Newman & Newman, J. C. Barron, for plaintiff in error. T. S. Felder, attorney general, J. E. Pottle, solicitor general, F. Holmes Johnson, J. B. Jackson, contra.

Brooke vs. Lowry National Bank; from Bartow—Judge Fite. George F. Gober, J. P. Brooke, for plaintiff in error. J. H. Porter, J. T. Norris, contra.

Smith vs. Smith; from Floyd—Judge Wright. John Camp Davis, C. A. Thornwell, for plaintiff in error. John W. Bale, contra.

Kirby et al. vs. Johnson County Savings Bank; from Douglas—Judge Bell. J. S. James, for plaintiffs in error. Baykin & Boykin, contra.

Couch et al. vs. Crane, and vice versa; from Fayette—Judge Daniel. W. B. Hollingsworth, J. F. Golightly, for plaintiffs in error in main bill of exceptions. J. W. Wise, contra. (Affirmed save as to overruling of demurred to fourth paragraph of petition.)

Cottle vs. Wilkes, solicitor general; from Tift—Judge Thomas. Smith & Griggs, for plaintiff in error. J. S. Ridgdill, S. F. Mitchell, contra.

Loh et al. vs. Howard et al.; from Bibb—Judge Mathews. John R. Cooper, Jesse Harris, Hall & Roberts, for plaintiff in error. R. D. Feagin, contra.

Lynn vs. Flanders, sheriff; from Laurens—Judge Hawkins. Davis & New, for plaintiff in error. E. L. Stephens, solicitor general, contra.

JUDGMENTS REVERSED.

Lane vs. Cohen; from Jenkins—Judge Rawlings. R. P. Jones, for plaintiff in error. Evans & Evans, contra.

Georgia Life Insurance company, vs. Bell et al.; from Bibb—Judge Mathews. Robert P. Jones, Miller & Jones, A. C. King, for plaintiff in error. W. P. Wallis, John R. L. Smith, contra.

CURE YOUR SORES

Use Anti-Kamnia Salve.

Whitfield Man Killed

DALTON, Ga., March 11.—Charley Lane, an employe of Baker's sawmill, near Dawnville, this county, was killed at the mill yesterday afternoon when he fell on the cut-off saw.

He was the twenty-year-old son of Frank Lane, a prominent farmer of the Nortons settlement. The funeral service was conducted at Dawnville today.

Are You Going To Be Married?

If you are to be married, we want you to know that

We furnish correctly engraved invitations and cards—

Appropriate bridal gifts—

We specialize wedding favors—remembrances for your attendants in the latest and most popular novelties—

Chests of flat silver in all patterns,

Tea and dinner hollowware,

Fine China,

Table glassware,

Rich cut glass.

It is a convenience for you to be able to inspect the most popular and newest styles in one store.

And in making your selections you enjoy the assurance that everything you get here will be correct in quality, style and price.

For 27 years our store has been the recognized headquarters for gift goods. Our name is a synonym for Quality.

Come to the store and let us show you what Maier & Berkele service represents.

Our 160-page illustrated catalogue or booklet, Facts About Diamonds, sent complimentary anywhere.

MAIER & BERKELE, Inc.

Gold and Silversmiths

31-33 Whitehall St.

ESTABLISHED 1887

STATE SUPREME COURT ENJOINS SALOON KEEPER

What Kind of Beer Is Intoxicating? Is Still an Unanswered Question

Another of the several Macon saloon injunction cases, which grew out of the recent crusades of the Law Enforcement league of that city, was affirmed by the state supreme court Wednesday morning in a decision which held that enjoining Ed Loh, a well-known restaurant keeper and saloonist, Judge H. A. Matthews had not abused his discretion.

This was one of the cases in which the attorneys for the defendant sought to have the supreme court define just what kind of beer could be held to be intoxicating. The court did not undertake to make such a definition.

It did hold as follows: "The evidence in this case is conflicting and the court below did not abuse its discretion in granting an interlocutory injunction, restraining the defendant from maintaining a 'blind tiger' and selling intoxicating beers and intoxicating liquors at that place."

HEAD OF FAMOUS BANK RESIGNS AFTER 60 YEARS

PHILADELPHIA, March 11.—Francis B. Reevs, who for fifteen years had been president of the historic Girard National bank and sixty years ago served as a clerk in the same institution, yesterday resigned as its head and will become chairman of the board of directors. He will be succeeded as president by Richard L. Austin, vice president of the institution.

SILVER LOVING CUP TO CARLOS H. MASON

Retiring Chairman of Police Board Complimented by the Members of Department

A very handsome silver loving cup was presented Tuesday night to Carlos H. Mason, retiring chairman of the board of police commissioners, by the members of the police department.

Lowry Arnold, solicitor of the city court of Atlanta and a close friend of Mr. Mason, made the presentation speech, in which he said many nice things about Mr. Mason and the police department, the police board concurring in every word.

On account of his recent severe burn, which laid him up several weeks in a hospital and which is not healed yet, Mr. Mason was unable to be present to accept the cup and sent his brother, Claude Mason, to accept it for him and express his heartfelt appreciation.

There are two inscriptions on the cup, the first reading as follows:

Hon. Carlos H. Mason, served as Police Commissioner Atlanta Ga., March 10, 1908, to March 10, 1914. Chairman five years, March 9, 1909, to March 10, 1914."

The other inscription reads:

"Presented to Carlos H. Mason by the members of the Atlanta police department as a token of their love and appreciation of his kindness and untiring efforts in their behalf of the upbuilding of the department during his six years' service as a police commissioner."

TO DECIDE ON A PLAN FOR CITY'S INSURANCE

Insurance Committee Will Meet to Arrange Division Among Agents

The insurance committee of general council will meet Wednesday afternoon to determine a plan for the distribution of the city's fire and other insurance among the various companies doing business in Atlanta.

For several years the arrangement has been as follows, by agreement between the city and the insurance exchange:

Fifty per cent of the business is divided equally among all the agents. The other 50 per cent is pro-rated among the agents according to the amount of their tax paid to the city on gross receipts.

Quite a portion of the city's insurance will expire this year, which makes it necessary to determine whether the business shall continue to be divided in this manner or a new arrangement agreed upon.

The total of the city's business runs between $1,500,000 and $2,000,000.

MUSCOGEE COUNTY AIDS HOSPITAL AT COLUMBUS

(Special Dispatch to The Journal.)

COLUMBUS, Ga., March 11.—At a meeting of the county commissioners of Muscogee, held yesterday afternoon, the sum of $15,000 was appropriated to go to the $60,000 fund provided by the city of Columbus, in a bond issue, for the construction of a modern city hospital on Rose Hill, just north of the city.



"Yes, daughter, that's FINE for SPRAINS"

You've only put it on twice, and the pain's all gone, and my arm's 'bout as well as ever. I sure never saw anything so quick as Sloan's."

So say thousands of others who have used Sloan's Liniment for many years for burns, scalds, cuts and sprains.

Helped Her Knee

Mrs. T. E. Williams, of Chicago, Ill., writes: "This winter I sprained my knee, and a friend recommended Sloan's Liniment. I used it, and it did me lots of good."

A Quick Improvement

Mr. L. Roland Bishop, of Scranton, Pa., writes: "As I was leaving my office for lunch, I slipped and fell, spraining my wrist, and at four o'clock could not hold a pencil in my hand. At five o'clock I purchased a bottle of your Liniment, used it five or six times before I went to bed, and the next day I was able to use my hand as usual."

Best for Sprained Wrist

Miss H. S. Spokesfield, of Linwood, Mass., writes: "The other day I called on my neighbor, a beautiful old lady 75 years old, who had fallen upstairs and sprained her wrist. I asked her what she was doing for it, and she said she was using *Sloan's*—the best liniment there is."

SLOAN'S LINIMENT

has great antiseptic power. Use it for cuts, wounds, burns, and the sting of poisonous insects

At all dealers. Price, 25c., 50c. and $1.00

DR. EARL S. SLOAN, Inc., BOSTON, MASS.

Advertising in The Atlanta Journal sells the goods.

16-Button Length Silk Gloves

69c Pair

Fashion has decreed short sleeves for spring, so these gloves at the above special price are a great saving. They are 16-button length, double finger tipped, and come in black and white. We will fill mail orders for them as long as they last at

69c the pair

Silk Hose 69c Pair

Women's pure thread silk hose in black only; high spliced heel, deep garter top, and lisle sole and toe. There is very little difference between these and regular $1.00 stockings. While 1,000 pairs last,

69c Pair

Highs

ATLANTA'S BEST STORE

Men's Pure Silk Hose

in all colors and black; all sizes. You pay 50c elsewhere. Here for pair

25c

PURE FOOD STORE THURSDAY

"Clover Bloom" Butter, pound..... 34c

High's Special Blend Coffee, fresh roasted, pound..... 24c

Here's a Drink to tickle the palate.

Any of these Waists can go to you three hundred miles from Atlanta for a few cents.

Sale Framed Pictures—$2.00, $2.50, $3.00 to $4.00 values, choice Thursday $1.69

2d Floor



To-morrow morning, on our Third Floor, we shall conduct the much-heralded, long-looked-for and very extraordinary

Sale of Waists

WE assure you that no Waists like these have ever before been sold at $1.29. The enthusiasm of our salespeople who opened up and marked these Waists makes the assurance doubly sure. They simply couldn't believe that we were going to sell such Waists at $1.29—and you will marvel as well when you see the assortment of styles and the excellent materials in these fine Waists that we shall sell at this wonderfully low price.

IT took months of preparation and careful buying to make ready for this sale. We have planned to establish it as Atlanta's banner waist event. We secured sample lines and surplus stocks from several manufacturers who made sacrifices in order to get their lines into our department. We explained to every maker that we wanted waists at the lowest price they were ever sold—and we got them. We told them that we wanted to startle Atlanta with a wonderful waist sale—and we have no doubt whatever that we shall do so.

$1.29

IN this sale there are 5,000 remarkably pretty waists of white voile and lingerie. According to our judgment these waists would retail regularly at $1.75, $2 and $2.50, for they are in the very newest and most up-to-date models — they show mandarin sleeves, yoke effects, dainty lace trimmings of allover embroidery—also plain effects for the more sedate women. Some samples in size 36—others come in all the sizes. There is a variety of models to satisfy every imaginable want. No woman should miss this opportunity to secure many of these waists.

Sale Starts 8:30 A. M.

HURRY!! HURRY!!

Third Floor.

Pictures Framed here 20 per cent less than anywhere in the city. Try us!

2d Floor

Buy for the boys MECCANO

It's more than a mere toy—$1.00 to $6.00. See them.

J. M. HIGH CO MAIL ORDERS FILLED J. M. HIGH CO

The Atlanta Journal.

ATLANTA, GEORGIA.

Journal Building, 5 North Forsyth Street.

Entered at the Postoffice in Atlanta as Mail Matter of the Second Class.

Daily, Sunday, Semi-Weekly.

JAMES R. GRAY, President and Editor.

TELEPHONES:

Circulation Department.. .. ..40 and 2003
Local and News Departments 568
For all other departments, ask for Journal's exchange—Main 2000.

Last call for the moth ball!

The country is about resigned to the establishment of the tango and the income tax.

The Courageous and Honorable Course.

Because congress is going to vindicate national honor and assert economic justice by repealing the provision of the Panama canal act which exempts coastwise shipping from payment of tolls, certain interests are trying desperately to make it appear that this course wil. be truckling to British demands. So absurd a contention finds no sympathy among thinking Americans. A weak nation might persist in manifest error, but a nation of the moral and physical strength of the United States has no hesitancy in squaring itself with principles of right dealing. The attitude of congress and of the administration reflects the country's conviction and is a tribute to the courage no less than the common sense of the American public.

Congress purposes to repeal the free-tolls provision simply because it knows that this exemption is contrary to the letter and spirit of our treaty with Great Britain and because, further, such exemption would be in effect a subsidy to a special interest that already holds a monopoly in its particular province of transportation. But what can be said of those would-be mischief-makers who attempt to beget anti-British sentiment in order that a monopoly may receive government patronage? Their cries of "surrender to foreign demands" are treachery, indeed, treachery o the nation's honor and the public's welfare. The New York World aptly remarks:

> It sometimes requires moral courage of a high order to resist reproaches of this kind, but such is not the case in the present instance. The ultra-patriots who are making the disturbance have been caught with both hands in the National Treasury. Their plans for loot were skillfully laid. Although they have been at the job a long time, their exposure is complete. To turn upon them now calls for nothing more than common sense, common courage and common honesty. The defeat of the subsidy crowd, however, should not end the matter. It is due to the people and to congress itself that the authors of this raid upon the nation's honor, the nation's peace and the nation's money be revealed, as their nefarious schemes have been. Names should be named. The sources of greed should be explored. The whole combination of plunder and perfidy should be dragged into daylight as a lesson and a warning.

Many a man has been pronounced heartless who later died of heart failure.

Next on the program will be an exhibition of the celebrated Atlanta spring climate.

Growth of Electric Railways.

The mileage of electric railway lines in New York state increased forty-four per cent during the decade 1902-12, according to a bulletin of the federal census bureau, while the number of passengers increased eighty-six per cent, "from something over a billion to the extraordinary total of 2,126,964,000." The World aptly comments:

"If ten or twenty years ago the steam railroads of the state could have foreseen any such increase in street railway passenger business, they would have gone into a panic. But the fact is that their own passenger traffic has largely and continuously increased in the same time. It is a new traffic which the electric lines have developed. It is still confined to short distances. If here and there it has robbed the steam roads of local business, it has more than made good the loss in stimulating long-distance travel."

Georgia's record in this regard, as The Journal pointed out some weeks ago, has been noteworthy; its increase in mileage and earning capacity of electric lines has exceeded that of any neighboring state. At the same time the prosperity of railroads has been particularly gratifying. The electric lines have opened and developed fields of transportation that did not invite and, perhaps, would not have been profitable to the steam railroad. There was, and still is, ample room for both enterprises; indeed, in many instances they supplement and help each other.

The south offers a rich future to electric railways. This region is growing in population, in industrial output and agricultural wealth. Villages are waxing into towns and towns into cities. The field of business activity is becoming wider and more varied. These conditions require and will naturally develop more facilities for communication.

Atlanta is profiting greatly by the interurban electric lines that link it to outlying towns, and the intermediate territory also is being upbuilt. Capital is naturally cautious in such undertakings, as there is manifest danger in premature ventures. But the decades just ahead will undoubtedly witness a doubling and trebling of electric railways in the south.

... even your jingo altogether approves of the ... of the unemployed.

Macon's Admirable Enterprise

No one who has watched Macon's development in recent years will doubt the success of its latest enterprise, the organization of a company to utilize the Ocmulgee river as a commercial route to the sea. The city's best thought and energy have rallied to this undertaking; a thoroughgoing campaign to assemble the necessary capital has been launched; a considerable part of the fund required has already been subscribed; and the splendid vigor and faith which characterize the community make it a practical certainty that the remainder will soon be in hand.

This is a project in which all Georgia is concerned, and particularly that important part of the state in the region of the Ocmulgee between Macon and Brunswick. A line of boats operating between these points would add greatly to the convenience and economy of shipping and would release fresh powers of growth and advancement throughout the intervening country.

Atlanta congratulates its progressive neighbor on this timely and constructive piece of work; and The Journal offers Macon its cordial good wishes for speedy success.

Consider the man who is always on time—also the time he wastes in waiting for the other man.

The Work of the Census Bureau.

Newspapers the country over are commending Director Harris of the Federal Census Bureau for the quickened energy and organization he has brought to that important branch of government service. Especially praiseworthy, thinks the Louisville Courier-Journal, is his purpose to issue statistical reports more promptly. "The longer the publication is delayed," says the Courier-Journal, "the less valuable are the census compilations. They have a lasting value, it is true, but their greatest benefit lies in present rather than in future use. In promising the publication more rapidly than heretofore, Director Harris shows that he has recognized the bureau's chief weakness and is making a commendable effort to remedy it."

The Census Bureau is charged with peculiarly broad responsibilities, and if efficiently conducted it can render the country service of inestimable worth. Its duties, as we are told, are no longer limited to enumerating the population every ten years. It is continually gathering data on divers subjects of economic and social interest. Its reports for the next few years will cover a wide range of affairs, including manufactures, transportation, public health, births, deaths, municipal government, rural development, farm production and scores of other matters that vitally concern the people's common interest.

Adequate and dependable statistics are essential to clear thinking and wise action in every field of endeavor. Full knowledge of facts is the only basis on which most problems can be solved. In compiling important facts and giving them currency, the Census Bureau becomes a great instrument of progress. Mr. Harris is determined to make census reports of all kinds "more accessible and more serviceable to the American people." He has already improved the department to a noteworthy degree, and it is a source of peculiar pleasure to his fellow Georgians to observe the approval his good work is winning in other parts of the Union.

If people were as good as their obituaries the recording angel would soon be looking for another job.

The Value of Georgia's Crops.

Georgia leads the southeast and, with the exception of Texas, all southern states, including Missouri, Oklahoma, Maryland and West Virginia, in the value of its agricultural products. Last year Georgia's crops amounted to two hundred and seventeen million, seven hundred and fifty-three thousand dollars. This reckoning, it should be noted, is based on thirteen crops of general importance in the south—corn, wheat, oats, barley, rye, buckwheat, flaxseed, rice, Irish potatoes, sweet potatoes, hay, tobacco and cotton—so that a number of products, particularly abundant in Georgia, fruits for instance, are not included. The following table, compiled by the Manufacturer's Record, shows the total value of the thirteen crops in each southern state in 1913 and in 1909:

	1913.	1909.
Alabama	$ 156,175,000	$ 108,095,000
Arkansas	103,132,000	86,611,000
Florida	19,688,000	14,932,000
Georgia	217,753,000	176,959,000
Kentucky	110,654,000	114,202,000
Louisiana	73,335,000	47,577,000
Maryland	35,089,000	31,454,000
Mississippi	130,622,000	107,054,000
Missouri	174,520,000	188,524,000
North Carolina	150,203,000	102,783,000
Oklahoma	111,532,000	112,344,000
South Carolina	139,076,000	109,699,000
Tennessee	114,249,000	93,341,000
Texas	400,231,000	244,721,000
Virginia	100,807,000	71,153,000
West Virginia	42,213,000	27,749,000
Total	$2,079,279,000	$1,637,198,000
United States	$4,905,881,000	$4,357,595,000

It will be noted that the increase in the south between 1909 and 1914 was from $1,637,198,000 to $2,179,279,000, a gain of $442,081,000, or *twenty-seven per cent.* The increase in the rest of the country, as the Record points out, $106,205,000, or *three and nine-tenths per cent.*

There could be no surer evidence of the South's productive wealth and its agricultural progress. More remarkable, however, than any record made thus far is the vast store of latent treasure yet to be developed. It was not until years comparatively recent that scientific methods were applied to the resources of the South's soil. When agricultural education has been duly extended and natural opportunities are fairly utilized, this region will be able to supply the entire country's needs for long generations to come.

The Conning Tower

BY FRANKLIN P. ADAMS.

THE CRY OF THE SLEEPLESS.

With no disrespect to Mrs. Browning's heirs.
Do ye hear the carpet-beaters, O my neighbors?
Do you hear them wield their sticks?
They are making morning hideous with their labors,
And they wake me up at six.
The young girls are beating on the Smyrnas;
The young boys are tapping at the rugs;
The janitor is jolting at the furnace;
And it drives me nearly bugs.
But the next-door carpets, O my neighbors,
They are beaten cruelly,
And I long for some bayonets and sabers
In this country of the free.

OLD STUFF.

Sir: We were playing Kellypool and Freddy Steele, that tango-partner of fortune, complained that he got no credit for his really good shots; whereupon I quoth, just like that: "Ah, take the cash, and let the credit go!" and nobody fractured a cachinnation. B. H.

At a dance the former editor of The Masses attended it was suggested that his partner was the girl who showed the maxixe to Max Eastman. (It wasn't, and there wasn't any dance; but what is Truth compared with one's Art?)

THE DIARY OF OUR OWN SAMUEL PEPYS.

March 5.—Up by times, and to my office. Read there The Saturday Review, and noted therein how that the editor commendeth to my attention an article by the poet Swinburne, and never before published. A wondrous piece of writing, saith the editor, and so I did read it. It was of Sappho, and the dullest piece of prose of Swinburne's ever I read, which is no faint praise neither. Not even Thomas Hardy in his poetic drama can be so dull as Swinburne in his prose, methought. To Mistress Heloise's that hath been very ill, and I glad of seeing her better than in many weeks. So home, and found Nelly Tyler there for dinner, and B. Pemberton, too, and we made what provender we had for two reach for four, and we had overplenty, too, which shewed to me we do have more than we need, as a rule.

6.—All the day at my office, labouring at this and at that. There all the evening too, busied with matters of great import, but not to myself. Heard this day from Mistress Lura Fitch the beautiful school teacher, how that she is a-wintering in the state of Maine, and I wish I might be with her; that is, I would admire to have nought to do but play all the day. Yet I doubt I should be content with that, happen I had no stint to accomplish. Home, late, and to-bed.

As to Illustration's Artless Aid, there is Mr. Anton Otto Fischer, who drew the pictures to "What Happened to Cecile," in the satevepost. "It was a depressing fog, for no air stirred it," is the legend that the drawing illumines. But, as G. H. N. captiously points out, there was enough air in motion to keep the ship's flags flying full.

The new spring gowns, we gather, are to be closer to the figure, the figure resembling $200.

Gadski, in superb voice, sang **Elsa** and looked very slender in a bridal costume of cut crystal and diamonds.—Evening Sun.

Any one that couldn't look slender in that costume couldn't look slender.

SUNBEAM.

(From "Swatches," by Walter Smith Griffith, of Jersey City.)

When clouds o'erhang a leaden sky,
And hope seems gone and nothing nigh;
When tangled skeins enshroud Life's threads,
And Gloom's harsh mantle o'er all spreads,
A Sunbeam cheers the soul.

A Sunbeam! Aye! 'Tis Life's rare hope,
Too often, often many grope;
But naught can mar my cheery way
When thou, sweet Sunbeam, light the day
With golden beams of joy.

With thou, sweet Sunbeam, as my pride,
With thy dear soul to be my guide
Up Life's steep hill and o'er the rocks
That lend to age its fearsome mocks,
I'll go without a fear.

No minatory sense of shame
Can dim my Sunbeam's happy fame—
All light, no darkness—naught but hope
Our guiding star, we will not mope,
But onward, upward go.

All else is dross, but Love is best,
All worldliness is drear unrest,
To love, and love with all our might
Is Heaven's part, the soul's delight,
And endless paens of song.

What rapture in the passion spell
Of thou, sweet Sunbeam, who can tell?
Thy voice is like an angel's kiss,
Thy soul for me holds honeyed bliss
And endless paens of song.
(TO BE—yes, yes—CONCLUDED—Applause.)

Why be rutilant? Why attempt scintillation? Thus the Clipper: "'The Rule of Three' proved to be an enjoyable play. Many of the lines, however, sparkle with wit."

When the Column's long, and your thoughts are short,
And the well known muse heeds not your court.
And the only thing 'twixt you and home
Is the lack of a five or six line pome,
Use this, old top, use this! BUNNY.

The Space was big, and the thoughts were few
And we were wondering what to do.
The lines we were shy totalled up to ten
When you sought us to use your five—and then,
We did, old dear, we did.

Quips and Quiddities

Pat Flannigan, who worked in the Boston navy yard, broke the rules of that establishment every day by sneaking off to a retired spot and smoking his pipe after lunch. He knew that if he should be detected in this breach of discipline dismissal would follow automatically, but his love of tobacco got the best of him.

One afternoon, when his pipe was blazing hot, and the clouds of smoke encircled his head, the captain in command of the yard discovered him.

Pat knew his job was gone, but he paid no attention to the commandant.

"Well, my man," demanded the captain, "what have you to say?"

Pat said nothing.

"Do you know who I am?" inquired the captain, wrathfully.

Flannigan, puffing steadily on his pipe, made no response.

"I am the commandant of this yard!" thundered the officer.

Pat turned his head slowly and looked up at him.

"Shure," he said, approvingly; "you've got a good job. Hold on to it."—Popular Magazine.

"At the battle of Cedar Creek," said the veteran captain of a company in one of Virginia's bravest regiments, "my company, which generally wasn't afraid of the arch fiend himself, grew demoralized and panic stricken. Despite all my efforts, they broke and started pell-mell for the rear.

"As one fellow who I knew was as fearless as a lion dashed by me I drew my revolver, and cried:

"'Halt, and return to your place! If you don't, I will shoot!'"

"'Shoot and be hanged!' he replied, never slackening his pace. 'What's one bullet to a basketful?'"—Youth's Companion.

APPRECIATE YOURSELF

By E. K. WOOLEY.

(Copyright, 1914, by E. K. Wooley.)

The alarm clock clattered and the housewife, who had been awake and listening for the arising signal, sighed as she thought of another long day of duties.

She sighed again as she glanced into the mirror of the medicine chest before performing her hasty morning ablutions. There were fret lines at the corners of her mouth. She sighed again when, house gown and morning cap donned, she descended kitchenward and lighted the gas and put the tea kettle on.

"It's the same old thing every day," her thoughts ran. "Just work—everlasting work. If I could see anything gained by it—but my kind of work isn't even appreciated. I'm just a machine for the convenience of others.

"It's get up in the morning, hustle breakfast, hustle husband off to work, hustle the children's dressing, hustle them off to school, then hustle to clean up the house, hustle for lunch, hustle with the sewing and the baking, hustle the tradesmen, hustle the dinner, hustle on a clean dress, hustle the family together for dinner, hustle clean-up afterward, hustle the children to bed, and me getting to bed last of all.

"It's just one horrid hustle after another, with never a minute for rest. Life is just one miserable monotony of work day after day, for a woman. Why didn't the Lord make me a man so that I might do work that is appreciated and have some good out of life?"

The man sighed, too, when the alarm clock clattered, and when a soprano voice from below demanded that he arise and partake of the breakfast that was almost ready he sighed again. And the breakfast he ate without appetite, for he was thinking of the price of eggs and bacon and the bills that came in the first of the month.

"What is life for a man, anyway?" he thought. "Everybody has his hand out to a man—for the money they expect him to put into it. It's pay, pay, pay. If I couldn't pay I'd be a down-and-outer. It takes all I can make to live. Nobody cares a hang about ME. All they want is my money. I'm nothing but a paying machine for the convenience of others, to be stung and soaked for all that can be got out of me. Why do women have all the easy times, anyway?"

And so the wail of self-pity rises in the souls of men and women, and the lines of discontent grow deep in their faces.

Each thinks his or her lot is the harder. Each complains of unappreciation. Yet each one may be building strongly and beautifully.

You see, we can't all be architects and great engineers. Most of us are simply the brickmasons, the plumbers, and such. There could be no great edifices without us. According to our work, the work of the unsung and the seemingly unimportant, the great work stands the tests of time and use.

And so, each one of us is great, no matter how small our share in the world's work. And if our praises are not sung throughout the world, let them be sung in family circles, where happiness nearly always follows expressed appreciation.

Do not belittle your own part in the scheme of life. If there is nobody else to appreciate you, appreciate what you know is good in yourself. It will make the way much pleasanter.

Current Comment

Four separate tramway routes are to be laid down in the Holy City of Jerusalem. They will all start from the Jaffa Gate, the principal entrance into the city, and run outside the city walls through the newer parts of Jerusalem. The first, which will have a length of about two miles, will give easy access to what may be termed the business quarter of the Holy city, while the second, of similar length, will link up the large Jewish colonies to the north with the city's principal entrance. The third will encircle the old city, embracing many of its most historic sites, such as Gordon's Calvary, believed by many scholars to be the scene of the Crucifixion, the Tomb of the Kings, the Mount of Olives, and the Valley of Jehoshaphat. The fourth line will run from the Jaffa Gate to Bethlehem, some six miles distant.—Chicago Tribune.

The free tolls clause in the Canal law, whose repeal the President has just urged with impressive emphasis, has failed to stand the test of expert scrutiny at every point where the light has been turned on. The President has taken his attitude solely upon the question of national honor, and certainly he had no need to plead anything else for its justification. But the stupidity of the measure has been hardly less glaring than its dishonesty. It has been obvious from the start that it would work against our own economic interests as well as those of the rest of the commercial world. The effect would be to subsidize an already profitable monopoly, which will be even more profitable when the Canal is opened, though it pays for the privilege of passage at the same rates as all other vessels.—Boston Transcript.

An "electrical genius" says that a flash of lightning has the force of thirteen thousand horsepower. Perhaps he knows by the same "laboratory methods" that helped the boy to estimate the weight of the mule. The boy based his figures of total weight on the calculation that the hind leg of the mule that had kicked him weighed seven thousand pounds.—Kansas City Times.

Pointed Paragraphs

There are locker clubs and knocker clubs.

Cleave to the good and use a cleaver on the rest.

Spring poets will now come out and observe their shadows.

It's hard for a man to face the world if he is flat on his back.

Spring is undoubtedly near at hand when the Grand opera seat sale opens.

President Wilson is standing forth as a world dictator on a golden rule policy.

But the average man would have no use for mirrors if he could see himself in them as others see him.

Had one of our suffragettes been in Mother Eve's place, what a fool she would have made of that snake!

Not a single Mexican leader so far has established his fame sufficiently to have a five-cent cigar named after him.

Villa says that rum is the curse of Mexico, but the report didn't say anything about his stopping the bull fight.

Mexican leaders are beginning to realize that you can murder some of the people some of the time, but not all the people all the time.

Making Laws for the Air

By Frederic J. Haskin

Aviation has ushered in a new angle to an old science. In a word, laws for the control of the air are in the making. Lawyers long ago enacted legislation to govern human locomotion on land and on water, and now they must do the same with the air. Aviation has advanced from the field of experimentation, through the realm of science, and thence within the pale of commerce. Technically speaking, aerial navigation still is a matter of experimentation, and will ever be a science; but in the legal sense its general adoption by venturesome spirits of all nationalities, who take no cognizance of national boundaries—rising in one country and alighting in another—has brought it within the purview of international commercial and navigation laws. Hence the gradual growth at the present time of a new jurisprudence.

* * *

If an Italian bird-man should cross the Alps and come down on the roof of the capitol building in Berne the Swiss authorities would not know what to do with him. In fact, legally, they could do absolutely nothing. A German aeroplane flies over Calais, sweeps across the channel and hovers above Merrie England; but no matter how much of a terrible "scareship" the craft may seem to the French and British governments, whatever concrete objections they may have evaporate into vain expostulations for lack of a recognized aerial code.

* * *

If two aerial grayhounds collide in mid-air there is no court anywhere in the world to determine damage and liability. There is not even a tribune of practical aviators empowered to hear such a case, except, of course, a special board of arbitration formed for the purpose with the mutual consent of the contending parties. Even then the decision would not be binding if the one who drew the short straw refused to abide by its aribtrament. When there is a catastrophe on land the machinery of the law may be set in motion within half an hour. The same is true of subway traffic beneath the surface of the earth. No dispute or problem that rises out of the high seas is independent of the admiralty courts or too complex to be decided by admiralty law.

* * *

The type of air vessel which also navigates on water, the hydro-aeroplane, certainly invades the field of commerce, though it has no definite status in the courts at present. The hydro-aeroplane owners themselves wish it were otherwise, in order that they may know just where they stand. Nevertheless, the only standard they have to go by is a ruling made last month by A. L. Thurman, solicitor of the federal department of commerce, to the effect that for the purposes of water navigation the hydro-aeroplane is a motor boat. This case arose over the application of the company which owns and operates the air boat between Tampa and St. Petersburg, Fla., to the steamboat authorities for a license to operate.

* * *

The application was passed from one puzzled official to another until it got up to the proper cabinet officer at the capital of the nation, and the solicitor of the department of commerce caught it on the rebound. There it was classified as a motor boat. The opinion holds that as the hydro-aeroplane is dependent to a certain extent upon its cruise along the water in order to attain speed with which to hoist itself into the air, and must alight on the water, it is just as likely to collide with other craft as any vessel which travels wholly on the water. Also, as it is equipped with an engine it is just as exposed to a gasoline fire as a full fledged motor boat, and, therefore, it must be equipped with a regular motor boat fire extinguishing apparatus. Furthermore, being rated as a motor boat, it must have an officially licensed motor boat operator, notwithstanding the fact that out of a thousand men who can skillfully operate a regular motor boat not more than one is trained to run a hydro-aeroplane.

* * *

This ruling, which must have the effect of law until a special aerial code is drawn, is necessarily futile when followed to the last analysis, as officialdom itself ruefully admits. If a hydro-aeroplane must ever be held within the limits of motor boat regulations, then perforce it must also be equipped with a whistle, green and red lights and life preservers, like any other motor boat. The ruling itself, while demanding a whistle, admitted that the hydro's engine makes a noise that will smother the shrill blasts of the whistle. The life preservers are also demanded, notwithstanding the fact that they would be about as valuable in accident, the vessel being in the air nine-tenths of the time, as a paper house in a cyclone. Even in the opinion it is remarked that it might be impossible for a hydro-aeroplane to conform to all the provisions of the law because of its limited weight capacity. Obviously, special hydro-aeroplane regulations are needed, and even now the government is considering the matter.

* * *

One cannot say as much for the control of all other air craft not of the hydro variety, or even for the air control of these, primarily aerial as they are. And yet, aeronautics represent investments of millions of dollars, are international in scope, as well as of personal concern to every human being in a potential sense, and aviation corps are found in every modern army and navy in the world.

* * *

Law scientists have been discussing legal aeronautics since 1907, and the International Committee of Aviation Jurisprudence is giving it thorough consideration. For some time a controversy has been raging over the question of jurisdiction. "The freedom of the air" theory was ardently advocated until recently, and still has some champions. It has given way, however, to the claims of national sovereignty. In other words, it is now held by the majority who have studied the jurisprudence of aviation that all air craft should be subject to the authority of the country over which they happen to be flying, and that when they pass over the seas beyond the three-mile limit, or above unoccupied land spaces, authority over them reverts to the nation to which they belong.

* * *

This conforms to maritime laws. Indeed, such an interpretation of aerial navigation should be followed, it appears, even more so than in regard to water navigation. This is because the water merely runs along parallel with the land, whereas, the air is directly above it, and any mishap up there, such as collisions, breakages, dropping of objects, to say nothing of the aviator, is certain to endanger the people moving about on the land. This theory of national sovereignty was upheld in 1910 at Verona by the International Juridic Congress for the Regulation of Aerial Locomotion.

* * *

In the United States the few eminent lawyers who have contemplated the law of the air uphold this view with scarcely an exception. They include Denys P. Myers, an eminent Boston lawyer, whose articles on the subject in leading law journals have been accepted as authoritative; Simeon E. Baldwin, governor of Connecticut, former chief justice of the state, and professor in the Yale Law school; Arthur K. Kuhn, of the American Political Science association, and George G. Wilson, author of the Handbook of International Law, 1910. Their authority is derived mainly from the opinion of Mr. Chief Justice Waite, of the supreme court of the United States, in the case of the Pensacola Telegraph company vs. Western Union Telegraph company, in 1878. In that case it is laid down as good American law that the power vested in congress by the constitution of the United States keep pace with the progress of the country, extending from the horse with its rider to the stage coach, from the sailing vessel to the steamboat, from the coach and steamboat to the railroad, and from the railroad to the telegraph, as these new agencies are brought into use to meet the demands of constantly and steadily increasing population and wealth. The same principle now holds good in relation to the telephone, wireless telegraphy and aviation.

SPEAKING OF VOTES---

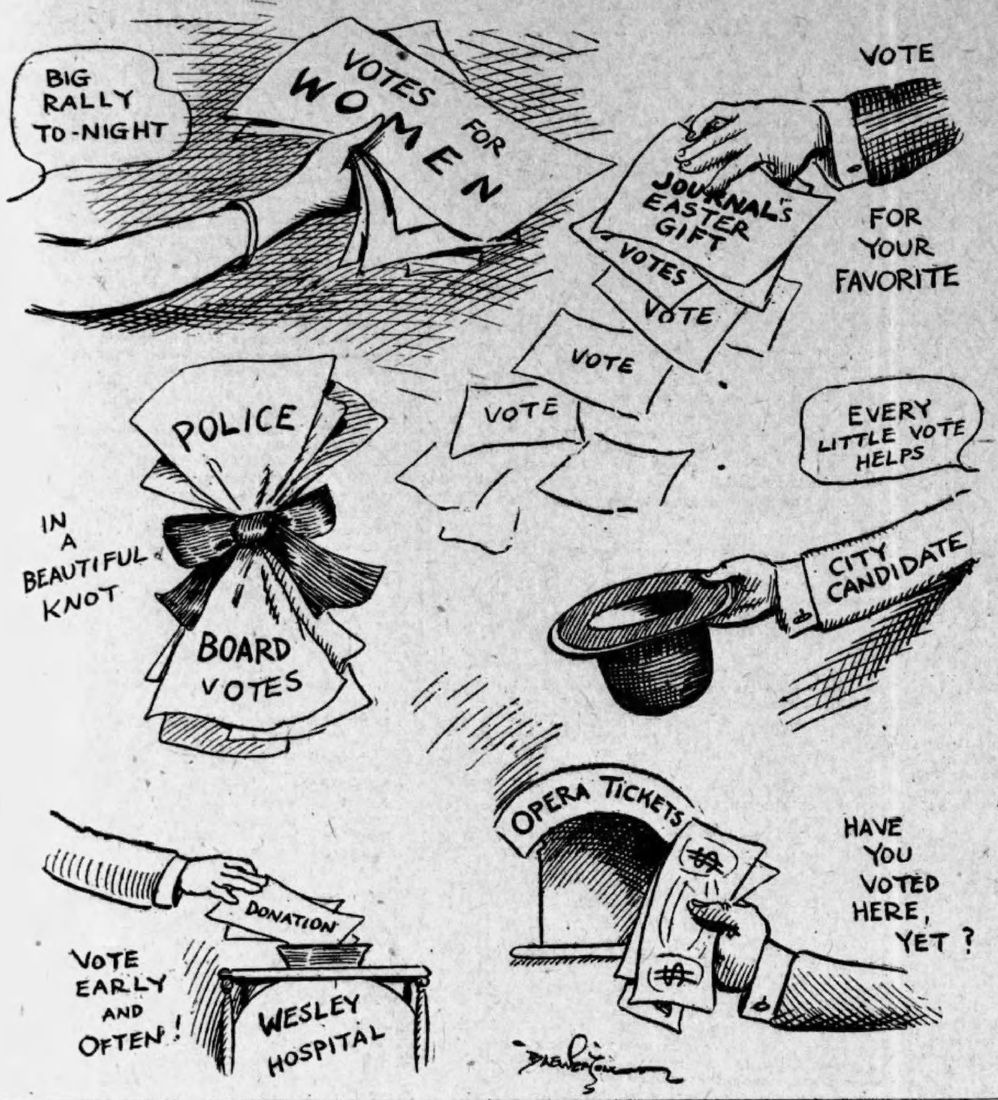

CITY ASKS FOR BIDS ON TWO AUTO FIRE ENGINES

New Fifth and Eighth Ward Stations Will Be Equipped With Latest Apparatus

Instead of waiting until the June finance sheet to ask bids for fire apparatus for the new fifth ward station—the money to build the station being in the January sheet—the city will ask for bids now, so that the apparatus will be here about the same time the June sheet goes through council, and by this means save a delay of several months.

For the eighth ward station the finance sheet carries an appropriation of $21,000, which is sufficient to build the station and purchase apparatus.

Thus the city will ask for bids on two apparati, and they will be automobile apparati of the latest type. The specifications will call for a combination auto pump and hose wagon, guaranteed to deliver not less than 800 gallons per minute, and to have carrying capacity for 1,000 feet of 2 1-2-inch hose.

The board of firemasters, at a meeting Tuesday, invited competitive plans from architects for the station in the eighth ward. It will be built on the style of a bungalow, so as not to conflict with the residences in its neighborhood, the site being on West Peachtree street, near Fourteenth street. The fifth ward station probably will be a bungalow also.

RESTFUL GLASSES

Dilating the pupils does not insure correct fitting glasses. Our glasses are fitted by modern drugless methods. Folsom & Blanchard, Optometrists, 7 West Alabama street.—(Advt.)

BROYLES AND JACKSON TALK ABOUT PROHIBITION

Two Foes of Vice Stress Necessity of Eternal Warfare on Forces of Evil

"Of course the prohibition law does not stop the sale of liquor. The law is being broken every day," declared Judge Nash R. Broyles, of the recorder's bench, addressing Epworth leaguers at the First Methodist church Tuesday night.

"Where will you find a law on the statute books that is not broken?" he asked. "From the beginning of time we have had a law against murder. Yet it has been broken repeatedly since we have had it. All laws are broken."

Judge Broyles recalled predictions by business men, when the prohibition bill was pending, that if it passed Atlanta would become a dead town.

"What do we see today?" he demanded.

Judge Broyles said the battles of the Civil war were but skirmishes in contrast with the terrific war on crime.

"Yet after centuries of that war crime continues," he said. "Perhaps the campaign has been pitched on a wrong basis. If we would stop crime, we cannot do that merely by saying 'Go back.' We must stop it at its sources, at its springs. I know of no more prolific source than that of drinking and selling intoxicating liquors.

"SLOWED, IF NOT STOPPED."

"Maybe we have not stopped the sale of liquor, but we have slowed it up considerably."

Marion Jackson, the other speaker of the evening, is the author of the Men and Religion Bulletins that have been attacked by the Citizens' league.

Mr. Jackson scored "our friends, the 'well known business men' of Atlanta," for what he termed their inconsistency in advocating a "liberal" policy for Atlanta.

"Why should not the churches of Atlanta point their fingers at men who wear the ermine and garb of—well, what's the use of calling names? You know who I mean—men who hold offices of trust and are going back on their oaths."

Mr. Jackson defended the aggressive policy of the churches.

"How, in the name of God, can the churches keep hands off?" he asked.

Mollycoddle Laxatives

Of the many laxatives on the market, most merely clear the intestinal tract, but do not release the dammed-up Bile, which is the great poison-destroyer of the body.

To relieve such trouble as bad breath, headache, dizziness, loss of appetite, constipation, biliousness, you must release the dammed-up Bile. Merely washing out the intestines with salts, mineral waters, oils and other mollycoddle laxatives will not release the Bile.

Podophyllin is the one perfect and harmless substitute for calomel, but its bitter taste and griping, nauseating effects made it unpopular.

PoDoLax Releases the Bile

For years chemists have been trying to take the bitterness, gripe and nausea out of Podophyllin, recognizing that it would then be the ideal Liver regulator. At last this has been done and given to the world under the name of PoDoLax.

PoDoLax is a Podophyllin formula with all undesirable features taken out. PoDoLax is for every member of the family—young or old. It should be in every medicine cabinet. You will thank us for explaining it after you have tried it. Get a bottle today and use it as soon as you notice a coated tongue or bad breath. Start the Bile—Nature does the rest.—(Advt.)



Expert Operators

¶ Every dentist in our office is a general expert, as well as a specialist in some particular line.

¶ Thus you are assured that whatever your requirements the work will be done well.

¶ Dr. Griffin is himself an expert dentist of 23 years' practical experience, and you may have the benefit of his services whenever you wish.

Dr. E. G. Griffin's
Gate City Dental Rooms

24½ Whitehall St.—Over Brown & Allen's.

Lady Attendant. Phone, M. 1703.

Plates Full or Partial. $5

Crown and Bridge work. $4

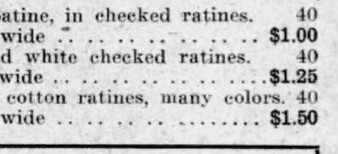

BANQUET AT ANSLEY; BUT NO "BIG NOISE"

Phi Delta Theta Members Plan Big Time Saturday Evening at Hotel

Local members, active and alumni, of the Phi Delta Theta fraternity, are manifesting more than usual interest in their "speechless" banquet with which they will celebrate founders' day at the Hotel Ansley Saturday evening. Though the arrangements are in charge of a committee from the Atlanta Alumni association of the "frat," members of the Tech chapter are invited and the chapter from Emory college will attend in a body. Also there will be prominent "Phis" from out of the city in attendance.

The details for the unique affair are in the hands of A. G. Adams, Jr., chairman; E. V. Carter, Jr., G. M. Stout, Frank Gillespie, Grover Middlebrooks and Fred Houser.

WANTS $20,000 FOR LOSS OF RIGHT FOOT

Alleging that through the fault of the Southern railway his right foot was cut off when he slipped and fell under a freight train, Mose Cook, formerly a brakeman, filed suit for $20,000 damage against the Southern railroad in the superior court Wednesday.

Moore & Branch, attorneys, filed the suit.

Burglars Shoot to Kill

MONTREAL, March 11.—Four burglars running to escape after robbing a St. Laurent shop early today killed Constable Bourdon and shot down another officer who probably was fatally wounded.

COMFORT WITHOUT EXTRAVAGANCE
HOTEL WOODSTOCK
43D STREET NEAR
TIMES SQUARE, NEW YORK
A SELECT TRANSIENT HOTEL CENTRALLY LOCATED FOR SOUTHERN GENTLEMEN AND THEIR FAMILIES
365 ROOMS. 270 BATHS
EUROPEAN PLAN ONLY
ROOM WITH BATH, FOR ONE . $2.50 TO $3.00
ROOM WITH BATH FOR TWO . 3.50 TO 4.00
WIRE FOR RESERVATION OUR EXPENSE

English Shoes

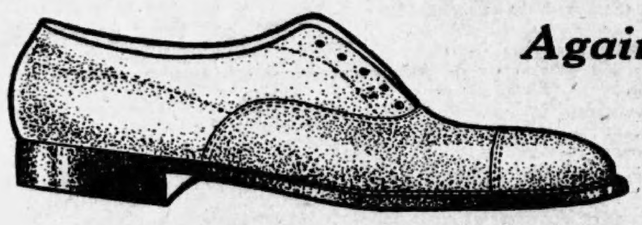

Again for the

Spring

We're showing you the best spring shoe styles today. We have arranged a handsome window full for your interest, knowing that you have a keen interest in the shoes you're to wear when the weather is warm.

Our models for the coming season show many exclusive features---the recognized standard of elegance of quality and fine style.

The growing appreciation of the value of the correct things in footwear is the foundation of our success.

Our spring collection of these sort of shoes is larger and more attractive than ever.

Again the English last holds full favor, and the extreme flat last English Shoe has a popularity unrivalled.

See these two splendid models herein black and tan, also a large number of more conservative tyles---

Sizes are sure when fittings are early planned.

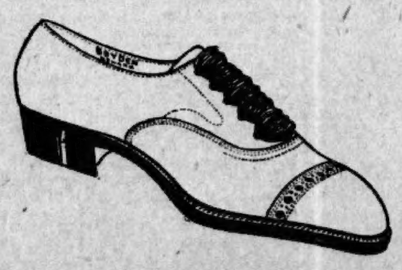

Geo. Muse Clothing Co.

Chamberlin=Johnson=DuBose Co.
ATLANTA NEW YORK PARIS

Ratines Specially Priced at 65c, 85c and $1.00 a Yard

Once a woman has seen them there will be no need of words to convince her that they are worth more.

The woman who knows these fabrics so high in favor right now will know their worth.

She will recognize that similiar qualities ordinarily would be $1.00, $1.25 and $1.50 a yard.

Apply the savings to present needs and one has a spring suit, dress, coat or skirt for much lees than would be thought possible.

Choose from practically every color that could be wanted in spring time.

Other interesting cottons in this splendidly filled section right now are:

The new striped and flowered batistes, 28 iches wide 12½c
Flowered French Mulls, 28 inchse wide 19c
Windsor Costume Crepes, flowered, 28 inches wide 17½c
Voiles, black and white striped and Dresden patterned, 40 inches wide 25c
Voiles, white with Dresden flower, 40 inches wide 29c
Crepes, white with dainty silk stripes in colors, 28 inches wide 35c
Ramie Linens in colors, superb quality, 45 inches wide 50c
Linen Suitings, in dark colors, 36 inches wide 65c
French Linens white, 48 inches wide 65c
Linen Sheeting, 90 inches wide and all linen 79c
French Satine, in checked ratines. 40 inches wide $1.00
Black and white checked ratines. 40 inches wide $1.25
Silk and cotton ratines, many colors. 40 inches wide $1.50

New Things for the Tiny Tots, Too

In the Junior Department---Third Floor

In the midst of all our interest in the new fashions we have not forgotten the tots.

That's because we have a shop that concerns itself with children's wants only!

So whether all the rest of the world of femininity is thinking and talking new suits, new dresses and new hats, the ***mother*** will find that the Junior Department has worked and planned for the baby.

New things for the baby are ready!

We speak of:

Infants' Caps 50c to $5.00—Crepes, Swisses and lingerie; prettied with daintiest embroideries and satin rosettes. Machine and handmade; bonnets with elastics that insure a snug fit.

Carriage Covers $1.25 to $7.50—Simple machine-made covers; elaborate and elegant hand-embroidered covers.

Baby Blankets 50c to $7.50—In light colors, of cotton to $1.50; wool $3.50 to $7.50.

Cashmere Sacques 59c to $5—A beautiful variety of both machine and handmade; the embroidery work on some is exquisite.

Flannelette Wrappers 50c to $1.00.

Hand Embroidered Wrappers $2.25 to $10.00—of cashmere; others are of crepe de chine and Dresden silks.

Bootees 25c to $1.50—Also soft soled shoes and moccasins.

Arnold's Knit Goods in fullest variety.

Dresses—a world of them between the price extremes, 50c and $25.00. As the prices mount the dainty little French handmade affairs become more numerous and charming.

Flannel Skirts—Long and short machine made, 50c to $2.00. The "Stork Nest" handmade flannel skirts are $2.00 to $5.00.

A little group of $1.00 wash dresses for children---sizes 6, 12 and 14 years, a few in sizes 8 and 10 years will be dispersed tomorrow at 69c each. Choose from high neck and long sleeves, low neck and short sleeves.

The One Thing to Do The First Thing Tomorrow

is to be fitted in a

New La Vida Corset

by Mrs. Marvin, a corsetiere of marked ability, now demonstrating the many excellent features of the new models of La Vidas.

Thursday Will Be the Third Day

of the three days of grace given over to the display of

Hats from Paris and Estelle Mershon, 20 East 46th Street, New York

Agents for the Luther Burbank Flower Seed
They are Best! It is coming time to plant all varieties

Chamberlin=Johnson=DuBose Co.

EARLY ADVANCE WAS MET BY RENEWED OFFERINGS

Market in New York Closed Unchanged to 7 Points Off From Previous Close

(By Associated Press.)

NEW YORK, March 11.—The cotton market opened steady today and during the first few minutes sold 2 to 5 points net higher on overnight buying orders and in sympathy with higher cables. Realizing followed the advance and early fluctuations were somewhat irregular.

Wall street both bought and sold and while business continued fairly active the orders around the ring were more evenly divided.

Private cables reported a steady market and a good undertone at Liverpool.

After showing a net loss of about 3 to 7 points, the market became quiet and ruled fairly steady shortly after midday.

No fresh feature developed during the early afternoon. Trading continued quiet with prices fulling about 3 to 6 points net lower.

NEW YORK COTTON

The following were the ruling prices in the exchange today:

Tone steady; middling, 13 10-100c, quiet.

	Open.	High.	Low.	Sale.	Close.	Last Close.	Prev.
January	11.36	11.38	11.36	11.38	11.36	11.43	
March	12.40	12.41	12.32	12.37	12.36	12.36	
April						2.05	12.05
May	11.69	11.73	11.74	11.78	11.77	11.78	
June						11.71	11.71
July	11.60	11.73	11.64	11.69	11.69	11.69	
August	11.60	11.61	11.52	11.58	11.57	11.58	
September						11.40	11.43
October	11.40	11.40	11.31	11.35	11.35	11.38	
December	11.48	11.49	11.38	11.42	11.42	11.48	

NEW ORLEANS COTTON

(By Associated Press.)

NEW ORLEANS, March 11.—Good cables caused an advance of 1 to 2 points in first prices of cotton today and resulted in covering and short contracts after the call. In the early trading prices went to a level 3 to 6 points up.

English accounts of threatened short time among mills caused selling which put prices 4 points under yesterday's close in the trading up to noon.

NEW ORLEANS COTTON

The following were the ruling prices on the exchange today:

Tone steady; middling 12¾c, steady.

	Open.	High.	Low.	Sale.	Close.	Last Close.	Prev.
Jan.						11.50	
March	12.52	12.52	12.45	12.50	12.48	12.46	
April						12.48	12.46
May	12.37	12.40	12.28	12.30	12.36	12.35	
June						12.36	12.35
July	12.35	12.37	12.25	12.33	12.32	12.32	
Aug.						11.88	11.90
Sept.						11.60	11.62
Oct.	11.53	11.54	11.44	11.50	11.49	11.51	
Nov.						11.49	11.51
Dec.	11.47	11.50	11.46	11.50	11.49	11.51	

SPOT COTTON MARKET.

Atlanta, steady, 12¾c.
New Orleans, steady, 12¾c.
New York, quet, 13 10-100c.
Liverpool, steady, 6 97-100d.
Wilmington, nominal.
Galveston, steady, 12⅝c.
Mobile, firm, 12¾c.
Philadelphia, steady, 13 55-100c.
Savannah, steady, 12¾c.
Baltimore, nominal, 13c.
Norfolk, steady, 12¾c.
Boston, steady, 13 10-100c.
Augusta, steady, 13⅛c.
Memphis, steady, 13c.
Greenville, quiet, 12¾c.
St. Louis, dull, 12¾c.
Athens, steady, 13¼c.
Houston, steady, 12 9-16c.
Charleston, firm, 12⅝c.
Little Rock, quiet, 12¼c.
Louisville, firm, 13c.
Macon, steady, 13c.

DAILY INTERIOR RECEIPTS

	Last Year.	Today.
Augusta	630	380
Memphis	3,721	2,516
St. Louis	1,172	
Cincinnati	250	1,003
Houston	4,718	2,904
Little Rock	248	

COMPARATIVE PORT RECEIPTS

	Last Year.	Today
Galveston	5,834	6,138
New Orleans	5,007	9,912
Mobile	86	235
Savannah	1,842	3,129
Charleston	73	119
Wilmington	200	245
Norfolk	1,094	883
New York	25	
Boston	131	50
Port Arthur	424	
Pensacola	100	
Pacific Ports	4,047	428
Various	484	879
Total all ports	19,523	22,440

ESTIMATED COTTON RECEIPTS

New Orleans expects tomorrow 3,800 to 4,500 bales, against 3,611 bales last year.

Galveston expects tomorrow 5,500 to 6,500 bales, against 6,691 bales last year.

SEMI-WEEKLY MOVEMENT

Receipts, 46,004 versus 52,026 last year, versus 47,314 year before.

Shipments, 58,262 versus 34,834 last year, versus 61,918 year before.

Stock, 572,464 versus 496,980 last year, versus 424,265 year before.

COTTON MARKET OPINIONS

Thompson, Towle and Co.: Buy new crop on all easy spots and on a scale down if necessary.

Hayden, Stone & Co.: With so much cotton coming in there seems to be little upon which to base general buying. On the other hand shorts seem inclined to cover, making for a rally.

Miller & Co.: We believe rallies should be taken advantage of to sell cotton.

Morris H. Rothschild & Co.: We do not look for any sustained advance.

COTTON SEED PRODUCTS

(By Associated Press.)

MEMPHIS, March 11.—Cotton seed products, prime basis: Oil, 6.20; meal, $2.50@25.76; linters, 2¼@⅜c.

COTTON OIL MARKET

	Open.	Close.
Spots		7.25@7.50
March	7.18@7.21	7.24@7.26
April	7.23@7.27	7.26@7.28
May	7.30@7.32	7.33@7.34
June	7.41@7.43	7.43@7.45
July	7.51@7.52	7.52@7.53
August	7.58@7.61	7.59@7.60
September	7.62@7.64	7.62@7.63
October	7.05@7.25	7.00@7.25

Tone firm; sales 7,000.

PRIMARY MOVEMENT

Wheat—Receipts, 554,000 versus 810,000 last year.

Shipments, 442,000 versus 452,000 last year.

Corn—Receipts, 1,065,000 versus 977,000 last year.

Shipments, 741,000 versus 584,000 last year.

WOULD INVESTIGATE HANDLING OF COTTON

(By Associated Press.)

WASHINGTON, March 11.—Identical bills to authorize the secretray of agriculture to investigate the handling, grading and transportation of cotton and grain and to establish standards of quality and condition of each grade were introduced today by Representative Lever, of South Carolina. They would prohibit interstate shipment of grain or cotton unless its sale grade is fixed by the secretary of agriculture and conforms to standards he prescribes, but variations from official standards may be permitted under his rules.

The bills would forbid shipment of grain or cotton under misleading descriptions, would make subject to the agricultural department's inspection any grain entering into interstate commerce, which has been represented to conform to a given standard and would authorize the secretary to settle any disputes as to proper grading of shipments. Violations would be punishable by fines of from $200 to $1,000.

The bills, which carry appropriations of $300,000 for the first year, have the approval of the department of agriculture and representatives of farmers' organizations, who attended the recent hearings on the investigation of grain exchanges.

"Of course," said Chairman Lever, "these bills are only tentative and are introduced more to provoke discussion than as representing a finality of judgment. There is no doubt that cotton and grain growers are suffering losses in the value of their cotton and grain that will run into the hundreds of millions of dollars, because they have no way of knowing the value of grades.

"The cotton grawer, I know, is practically at the mercy of the buyer, and some machinery must be created to enable the farmer to get the value of the exact grade offered upon the market. I am fully convinced that the time has come when the farmer should be enabled to have a voice in fixing the prince of his own property."

Atlanta Markets

ATLANTA COTTON

ATLANTA, Ga., March 10.—Cotton by wagon, steady, 13c.

DRESSED POULTRY

Hens, 18 to 19c; fries, 22@25c; roosters, 8@ 10c; turkeys, 20@22c; geese, 10@12½c; ducks, 18@20c.

CRACKERS

Crackers, XXX Florida sodas, 6½c; Schlesinger's Climax sodas, 6½c; Schlesinger's sodas, 7½c; lemon creams, 8c; pearl oysters, 7c; ginger snaps, 6½c; cornhills, 10c; penny cakes, 9c; animals, 10c; jumbles, 10c; fig bars, 12c; cart wheels, 9c; raisin cookies, 9c; Schlesinger's flakes, 13c; crackers in 5c cartons, 50c dozen; crackers in 10c cartons, $1.00.

CEREALS

Purity oats, 18s, round, $1.50; do. 18s, square, $1.45; Postum cereal, large, $2.25; assorted, $2.30; small, $2.70; Instant Postum, large, $4.50; small, $5.40; assorted, $5.00; Post Toasties, popular size, $2.80; family size, $2.80; hotel size, $1.25; grapenuts, $2.70; hotel size, $1.75; family size, 01.75; Post tavern porridge, 36s, 10c size, $2.80; 24s, 15c size, $2.80.

FRUIT AND PRODUCE

Lemons, fancy, $3.50@4.00; bananas, pound, 2@2½c; tomatoes, basket crates, fancy ripe, $2.00@2.50; crate, $2.50@2.75; sweet potatoes, new yellow yams, per bushel, 70@75c; Florida oranges, $2.00@2.50; butter steady, 17½@20c; table butter, 28@30c; Blue Valley butter 33½c; eggs, Blue Valley fresh selected, 23c per dozen; country eggs, 21@22c; Florida cabbage, $1.50 to $1.75 per crate; lettuce, $1.75@2.00 per crate; English peas, $2.00@2.25 per drum; cauliflower, 6@7c per pound; strawberries, 15@ 17½c per quart; egg plant, $8.00@8.50 per crate; bell peppers, large crate, $2.75@3.00.

CANDIES

Stick candy: Block's, 6c; Schlesinger's No. 1 stick, in barrels, 6¼c; Schlesinger's Whims, per dozen, $2.00; Schlesinger's mixed, in pails, 6¾c; 30-pound pails chocolate drops (Block's), 11½c; Colonial chocolates and bonbons, 1 pound packages, $3.25; crackerjacks, 100 5c packages, $3.50; Crackerjacks, 50 5c packages, $3.25; Angelus marshmallows, 50 10c packages, $3.25; Angelus chocolate coated marshmallows, 50 10c packages, $3.25.

Brewer's pure sugar loaf, 7½c; Brower's pure sugar honeycomb, 13c; Brower's Sunshine cream, 6¾c; Brower's Sunshine mixed, 6¼c; Brower's Medicated cough drops, 80c box.

MEATS, LARD AND BACON

Dry salt, extra rubs, 12½c; dry salt rib bellies, medium average, 13¼c; dry salt rib bellies, light average, 13½c; Swift & Co.'s Premium lard, 13½c; Swift & Co.'s Silver Leaf lard, 12½c; Swift & Co.'s Crescent compound, 9⅞c.

Cornfield hams, 10 to 12 av., 18c; cornfield hams, 12 to 14 av., 18c; Cornfield skinned hams, 16 to 18 av., 18½c; Cornfield Picnic hams, 6 to 8 av., 13½c; Cornfield breakfast bacon, 24c; Cornfield sliced bacon, 1-lb. boxes, 12 to case, $3.50 per case; Cocerrs' style bacon, wide and narrow, 18c; Cornfield fresh pork sausage, link or bulk, in 25-lb. buckets, 13½c; Cornfield Frankfurts, 10-lb. cartons, 14c; Cornfield bologna sausage, 25-lb. boxes, 12c; Cornfield luncheon hams, 25-lb. boxes, 14½c; Cornfield smoked link sausage, 25-lb. case, 11c; Cornfield Frankfurts, in pickle, 15-lb. kits, $2.00; Cornfield Pure lard, tierce basis, 12c; Country style lard, 50-lb. tins, Country style lard, 50-lb. tins, 12c; Compound lard, tierce basis, 9½c.

GROCERIES

Mackerel, "Anchor" brand, 75 count, 10c seller, $4.85; mackerel, "Crown" Brand, 75 count, 10c seller, $5.00; mackerel, fancy Norway, 75 count, 10c seller, $5.50; "U-Know It" brand, 100 count, 5c seller, $3.50; XXXX lake fish, 6-lb. pails, 48c; 60-lb., half barrel, $3.60; 100 lbs., half barrel, $5.00; Tiger Jump starch, 50-lb. boxes, 3¼c; Tiger Gloss starch, 40 1-lb. packages, $1.25; Libby's roast beef, No. 1, $2.50 per dozen; Libby's corned beef, No. 1, $2.50 per dozen; Libby's tripe, ½, $2.50 per dozen; Libb's potted meat, ¼, 50c per dozen; Emery & Co., Lehight deviled sardines, ¼, 90c; ½, $1.45; pickles, $3.50; Stokeley's hominy, 21 3s, $1.60.

Cheese—Blue Valley full cream daisies, 19½c; Coffee, green, Rio Blue Ridge, 15½c; Stanewall, 25c; AAAA, $1.50; Leo, 29c; Office, Japan, 4½c; domestic, 6@6¾c; axle grease, $1.75; navy beans, $2.55 bushel; real kidney beans, $3.50 per bushel; Limas, 6¾c lb.; Alaga syrup, 10 lbs., 6 to case, $3.25; 1¼ lbs., 48 to cast, $4.00; 36 2 lbs., $3.75; 24 2½ lbs., $3.75; 12 5 lbs., $3.50; B. & M. fish flakes, small cans, dozen, 90c; large, $1.35; ¼ oil, Continental sardines, 100 cans to case, key, $4.00; key, ¾, mustard, Continental sardines, 48 cans to case, $3.25; key, ¼ oil, cartons, Homerun, $4.25; salmon, 48-lb. pails Chums, $3.35 case; pinws, $3.50 case; Stokeley's hominy, 24 3s, $1.40; tomatoes, Pride of Bedford, No. 2s, $1.40 case; pie peaches, No. 3s, $1.00 case; dessert peaches, No. 2s, $1.90 case; peanuts, No. 1 Virginia, 6c lb.; Brooms, 5-string, $3.15 dozen.

FLOUR, GRAIN, HAY AND FEED

Flour, sacked, per barrel—Victory (in towel sacks), $6.25; Victory (finest patent), $6.10; Quality (finest patent), $6.10; Omega, $6.25; Capitola, $5.80@5.90; Miss Dixie, self-rising, $.80@5.90; Ceresco, superlative patent, $6.00@ $6.10; Gloria, self-rising, $5.60; Swans Down (highest patent), $5.75; White Lily, self-rising, $5.60; Puritan (highest patent), $5.00; Paragon (highest patent), $5.60; Home Queen (finest patent), $.60; Carter's best, $5.75; White Cloud (high patent), $5.35; White Daisy (hight patent), $5.35; Ocean Spray (patent), $5.10; Southern Star (patent), $5.10; Sun Rise (patent), $5.10; Sun Beam (patent, $5.10; King Cotton (half patent), $4.90; Tulip flour (straight), $4.40.

Meal, sacked, per bushel—Meal, plain, 144-lb. sack, 88c; plain, 96-lb. sacks, 88c; plain, 48-lb. sacks, 90c; plain, 24-lb. sacks, 92c.

Seed Wheat—Tennessee blue stem, $1.40; Burt oats, 60c; Texas red rust-proof oats, 64c; Oklahoma red rust-proof oats, 62c; Georgia rye, 2½-bushel sacks, $1.20; Tennessee barley, $1.00; amber cane seed, $1.75; orange cane seed, $1.75.

Grain, sacked, per bushel—Corn, choice red cob, 94c; corn, No. 2 white, 92c; corn, choice yellow, 90c; corn, mixed, 90c; oats, fancy white clipped, 57c; oats, No. 2 white clipped, 56c; oats, fancy white, 55c; oats No. 2 white, 54c; oats, mixed 53c; oats, mill oats, 50c.

Hay, etc.: No. 1 alfalfa hay, $1.35; timothy, choice large bales, $1.30; timothy, No. 1, small bales, $1.25; large light clover mixed hay, $1.20; No. 1 light clover mixed hay, $1.20; heavy clover mixed hay, $1.15; straw, 65c; cotton seed meal, Harper, $29.00; cotton seed hulls, sacked, $12.50.

Chicken feed, per cwt.: Aunt Patsy Mash, 100-lb. sacks, $2.25; Purina Pigeon feed, 100-lb. sacks, $2.50; Purina Chowder, bales, $2.50; Purina Baby Chick Feed, $2.20; Purina Scratch, bales, $2.30; Purina Scratch, 100lb. sacks, $2.10; Victory Babe Chick Feed $2.20; Victory Scratch, 100-lb. sacks, $2.10; Victory Scratch, 50-lb. sacks, $2.15; oyster shell, 100-lb. sacks, 70c; Capitola chicken feed, $2.00 per cwt.; No. 1 chicken wheat, per bushel, $1.35; No. 2 chicken wheat, per ushel $1.25; beef scraps, 400-lb. sacks, $3.25; beef scraps, 50-lb. sacks, $3.50; charcoal, 50-lb. sacks, per cwt., $2.00.

Ground Feed, per cwt.: Arab Horse Feed, $1.75; Purina feed, 100-lb. sacks, $1.70; Purina molasses feed, $1.75; Victory horse feed, $1.65; A B C feed, $1.60; Milko dairy feed, $1.60; Sucrene dairy feed, $1.60; alfalfa meal, 100-lb. sacks, $1.50; beet pulp, 100-lb. sacks, $1.65; Capitola Molasses feed, $1.75 per cwt.

Shorts, Bran and Mill Feed—Shorts, white, 100-lb. sacks, $1.85; shorts, ffancy, 75-lb. sacks, $1.80; shorts, P. W., 75-lb. sacks, $1.70; shorts, brown, 100-lb. sacks, $1.70; germ meal, Homco, 100-lb. sacks, $1.65; germ meal, 75-lb. cotton sacks, $1.70; bran, 100-lb. sacks, $1.55; bran, 75-lb. sacks, $1.55; bran and shorts mixed, $1.60.

Salt—Salt brick, per case (Med.), $4.85; salt brick, per case (plain), $2.25; salt, red rock, per cwt., $1.00; white rock, per cwt., 90c; salt, ozone, per case, 30 packages, 90c; salt, grainocrust, case 25 packages, 15c; salt, 100-lb. sacks, 65c; salt, 50-lb. sacks, 35c; salt, 25-lb. sacks, 18c.

LOCAL STOCKS AND BONDS

	Bid.	Asked.
Atlantic Ice & Coal Corp.	84	86
Atlantic Ice & Coal Corp, pf.	85	86
A. & W. P. R. R.	145	151
American National Bank	215	216
Atlanta National Bank	292	295
Atlanta Brewing & Ice Co.	165	185
Atlanta Trust Company	100	102
Central Bank & Trust Corp.	132	133
Augusta & Savannah Railway	101	102
Fulton National Bank	128	130
Fourth National Bank	275	276
Decatur Street Bank	100	106
Exposition Cotton Mills	123	125
x-Ga. Ry. & Elec. Co., stamped	118	119
Ga. Ry. & Power Co., 1st pf.	70½	72
Ga. Ry. & Power Co., 2d pf.	30	37
Ga. Ry. & Power Co., com.	18	20
Empire Cotton Oil Co., com.	58	62
Empire Cotton Oil Co., pf.	87	88
Lowry National Bank	235	238
Trust Company of Georgia	237	240
Realty Trust Company	90	91
Sou. Ice Co. (Nashville), pf.	78	79
Sou. Ice Co. (Nashville), com.	58	60
Third National Bank	228	229
Southwestern of Georgia	101	102

x-Ex-dividend.

BONDS

Atlanta 4½s, 1922		100
Ga. Ry. & Elec. Co., 1st 5s	98	103
Atlanta 4½s, 1922		100
Ga. Ry. & Elec. Co. consol 5s	101	102
Southern Bell 5s	98	99

NEW YORK STOCK MARKET WAS QUIET AND LOWER

Canadian Pacific, New Haven, Sugar, Copper and Reading Led the Decline.

(By Associated Press.)

NEW YORK, March 11.—American Sugar again weakened at the opening today. It dropped 2 points to 98¼ on the first few transactions. National Biscuit advanced a point. Changes otherwise were small and irregular with an easier tendency among the active stocks.

Although professional pressure was applied, the market sagged but little and when support appeared for Sugar and New Haven the whole list improved. New Haven rose to a fraction above yesterday's close and Sugar rallied a point.

Bullish sentiment was stilled by the absence of large selling orders today when attempts were made to carry further yesterday's rise. Liquidation was renewed in American Sugar and the eastern railroad shares, among which losses ran from 1 to 3 points.

Traders found the buying to be of poor quality and widened their selling so that a large part of the list was forced under yesterday's close. Announcement of the regular New York Central dividend caused that stock to rally over a point and the whole list became steadier toward noon.

Bonds were irregular.

While sufficient power developed to check the forenoon decline, prices afterwards moved narrowly, the market feeling the effect of the poor annual reports put out by important industrial combinations. Western Union gained a point on the increase in the annual dividend to a 4 per cent basis. Rock Island bonds were weak with collaterals touching a new low level at 40.

Signs of fresh liquidation in the Gould railroad stocks and bonds had a slight weakening effect on the general list. Bethlehem Steel advanced on its excellent annual report.

Popular shares closed near the lowest before the session ended. Steel issues were affected by the unfavorable resume of conditions in trade journals.

Closed irregular.

NEW YORK, March 11.—The following were the open, high, low, last sale and previous close quotations on the stock exchange today:

	Open.	High.	Low.	Sale.	Last Close.	Prev. Close.
Amal. Copper	74⅛	74⅝	73½	73⅝	74⅝	
Am. Agric.						84
Am. Beet Sugar						22½
Am. Can Co.	29¼	29⅝	29¼	29⅝	29⅝	
Am. Can Co., pf.						92¼
Am. Car Foundry	49⅞	49⅞	49⅞	49⅞	50⅜	
Am. Cotton Oil						44
Am. Linseed						10½
Am. Locomotive	34⅜	34⅜	34¼	34¼	34½	
Am. Smelting	68	68⅝	68	68½	68⅝	
Am. Smelting, pf.						102⅜
Am. Sugar Rfg.	99⅞	99¾	97¼	98⅜	100¼	
Am. Tel. and Tel.	121¼	121⅜	121¼	121⅛	121⅜	
Am. Tobbaco	250	252½	250	250	252⅜	
Anaconda	35⅜	35⅜	35⅛	35⅜	35⅜	
Atchison	96¼	96¼	96	96	96	
Atchison, pref.						100¼
Atlantic C. L.	120⅜	120⅜	120⅜	120⅜	120	
Balt. and O.	88⅜	89	88½	88⅝	89	
Bethlehem Steel	42½	44⅝	42½	43½	42½	
Brooklyn R. T.	92⅝	92⅝	92⅜	92⅜	92½	
Cal. Petroleum	26	26¼	26	26¼	26	
Canadian Pacific	208	208	207	207	208½	
Central Leather	33½	33⅝	33	33	33	
Chesa. & Ohio	52⅝	52⅝	51⅞	51⅞	52⅛	
Colo. Fuel & Iron	31½	31½	31½	31½	32	
Consolidated Gas						132½
Corn Products	12¼	12¼	12	12	12¼	
Del. & Hudson	149¾	149¾	149¾	149¾	150	
Den. & R. G.	11⅞	11⅞	11⅞	11⅞	12⅜	
Den. & R. G., pf.						23
Dist. Securities	19¼	19¼	18½	18½	19	
Erie	28⅜	28⅞	28⅝	28⅝	28⅝	
Erie, 1st	44⅛	44⅛	43⅞	44	44⅛	
Erie, 2nd						35½
General Electric	148¼	148¼	148	148	147⅞	
G. Northern Ore						36½
G. Northern, pf.	127	127⅛	126⅜	127	127¼	
Great Western						11⅜
Interboro	14⅜	14⅜	14⅜	14⅜	14⅜	
Interboro, pf.						59½
Illinois Central						100
Inter. Harvester	104	104	104	104	103	
Inter. Paper						9¼
Kansas City Sou.						25½
Kansas & Texas	17½	17½	17½	17½	17⅝	
Laclede Gas						96
Lehigh Valley	144¼	145	144	144⅝	144½	
Louis & Nash.	144¼	145	144	144⅝	144½	
Mex. Petroleum	68⅝	68⅞	67⅝	67⅝	68	
Missouri Pacific	24⅝	24⅞	24⅝	24⅞	24⅞	
National Biscuit						132
National Lead						49⅛
N. Y. Central	89⅛	89⅞	88¼	89¼	89⅝	
New Haven	69⅜	70½	69¼	69½	69⅝	
Norfolk & West.	103⅝	103⅝	103⅝	103⅝	103	
Northern Pacific	111⅜	111⅞	111⅜	111⅝	111⅞	
Northwestern						138⅝
Ontario & West.						20½
Pacific Mail						23½
Pennsylvania	111	111	110⅞	111	111	
People's Gas Co.	122	122	122	122	121⅝	
Phila. & Read.	64	64	62⅝	163	164	
Pittsburg Coal						21½
Pressed Steel Car	43	43	42½	42½	42⅜	
Pull. Pal. Car						152¼
Rep. I. & Steel						25½
Rep. I. & S., pd.						90½
Rock Island	4⅝	4⅞	4⅛	4⅜	4⅝	
Rock Island, pd.	7⅝	7⅝	7¼	7¼	7½	
Sloss-Sheffield						32½
Southern Pacific	94	94½	94	94	94	
Southern Ry.						25¼
St. Paul	99⅛	99¼	98⅝	98⅝	99¼	
Southern Ry., pf.	83⅝	83⅝	83⅝	83⅝	83¼	
Tenn. Copper	36	36¼	36	36¼	34⅞	
Texas Pacific	157⅝	157⅝	156⅞	157	157⅝	
Union Pacific, pf.						82½
U. S. Rubber	61⅝	62½	61½	62	61⅝	
U. S. Realty						61
U. S. Steel	64⅝	64⅞	64¼	64⅝	64⅜	
U. S. Steel, pf.	109⅞	109⅞	109⅞	109⅞	109⅝	
Utah Copper	53⅝	54⅛	53⅝	53⅝	53⅜	
Va.-Car. Cm. Co.	31⅝	31⅝	31⅝	31⅝	31⅝	
Wabash	2½	2½	2⅛	2⅛	2⅛	
Wabash, pf.						6⅜
West. Maryland						30½
Western Union	64	64½	63¾	64¼	63⅝	
W. & L. E.						4
W'house Elec. Co.	79⅝	79⅝	78	78	78⅝	

LONDON STOCKS

(By Associated Press.)

LONDON, March 11.—The stock market today was quiet but generally cheerful. Purchases based on belief in the settlement of the Irish question again advanced consols and gilt-edged securities and Mexican and Brazilian issues improved but the market closed a fraction off from the best.

American securities were quiet and featureless until the late trading when the list declined slightly and closed under yesterday.

WILL DISTRIBUTE TOBACCO STOCK

(By Associated Press.)

NEW YORK, March 11.—Directors of the American Tobacco company today voted to distribute to stockholders on April 20, the 60,729 deferred ordinary shares of Imperial Tobacco company.

On the basis of the present market value of the stock, the melon will amount to nearly $4,000,000.

MONEY AND BONDS

(By Associated Press.)

NEW YORK, March 11.—Call money steady 1¾@2; ruling rate 2; closing bid 1¾@2.

Time loans firm; sixty days 3; 90 days 3¼; six months 3½@3¾.

Mercantile paper, 4@4½.

Sterling exchange firm; sixty days, 4.3.75; demand 4.6.

Commercial bills, $4.83¼.

Bar silver, 58¼c.

Mexican dollars, 45¼c.

Government bonds easy; railroad bonds irregular.

LIVERPOOL GRAIN MARKET

Wheat opened ¼ up.
Corn opened unchanged.
Wheat at 1:30 was ⅝ up.
Corn was ⅛ up.
Wheat closed ⅝ to ¾ up.
Corn closed unchanged to ¼ up.

PRICE CURRENT ON GRAIN

CINCINNATI, Ohio, March 11.—Damage to winter wheat, if to any extent has not been revealed. There is sufficient time in the present weather conditions to defer the question of damage to a more spring-like climatic period.

WESTERN UNION PUT ON FOUR PER CENT BASIS

(By Associated Press.)

NEW YORK, March 11.—The directors of the Western Union Telegraph company today declared a quarterly dividend of 1 per cent, putting the stock on a 4 per cent basis.

Since 1898 the annual dividend rate had been 3 per cent.

J. P. Morgan resigned from the board of directors. Edwin G. Merrill, president of the Union Trust company of New York, was elected to the board to fill a vacancy created by the resignation of William H. Moore.

Weather Conditions

Forecast till 7 p. m. Thursday.

Atlanta and vicinity: Cloudy tonight and Thursday, probably rain; colder.

Georgia: Cloudy tonight and Thursday, probably rain; colder.

Alabama: Rain this afternoon and tonight; Thursday cloudy and colder.

The southwestern storm has advanced eastward and now covers the region from southern Texas northeast to eastern Tennessee in the form of a narrow trough of low pressure, with lowest points about Knoxville and Galveston. Cloudy weather, with precipitation at many points, covers the entire eastern half of the United States. The heaviest rains were Louisville, 1 inch; Little Rock, 1.16, and Palestine, 1.64.

The area of high atmospheric pressure and cool wave from the northwest has descended the Rocky Mountain slope to Kansas and the Dakotas, with the temperature below freezing as far south as Oklahoma; the area of freezing also extends east to the Atlantic coast. At 7 a. m. it was 32 degrees and snowing at Washington, D. C., and Louisville, Ky., and 28 degrees at St. Louis. The cool wave will advance rapidly over the southeastern part of the country during Thursday, and Thursday night the temperature will about reach freezing at Atlanta.

Rain will begin at Atlanta Wednesday afternoon, and rain, possibly occasionally a few flakes of snow, will occur early Thursday, followed by clearing Thursday evening. The weather will be decidedly colder tonight and Thursday, with about freezing, by Thursday night.

C. F. von HERRMANN,
Section Director.

INTERESTING NEWS AND GOSSIP OF THE MARKETS

Weather Reports, Crop Advices, Expert Opinions and Newspaper Comment

COTTON GOSSIP

Times-Democrat says: The cotton market continues to puzzle bulls and bears alike. In the first place, speculation is practically dead, though the situation is speculative in the highest degree. Then, again, nobody seems to understand why March should be 58 points higher than May in New York, since the grades and differences are precisely the same in each case. Nor is it easy to see why May should sell at a discount from March in New Orleans, since cotton will be scarcer in May than in March, if it be scarce at all. But these analomies will disappear, one by one, as the trade deals with the remnant. The distant months begin to attract the attention of operators who appreciate the advantage, which big discounts bring the bulls. There is also a good deal of talk about the backwardness of the season in Texas and the approach of another cold wave gives this talk especial point. It is also said that an unusual acreage will be sown to coarse grains, thus decreasing the area available for cotton. But, apart from such considerations, there is sufficient food for thought in the mere fact that the seed (good, bad and indifferent) is not yet in the ground, though the hypothetical product is offered by the underwriters at a discount of 125 points from the official quotations for middling. This anomaly will likewise vanish in the not remote future and there is pretty sure to be some warm work while the readjustment is in progress.

Map shows cloudy entire belt, general precipitation eastern portion of Texas and central states, mostly light so far, but still raining. Freezing temperatures Oklahoma, northwest Texas. Indications are for unsettled rainy weather, colder central and eastern states. Clearing, much colder western states southern portion.

Preliminary estimate by New York Commercial makes the acreage to be planted this season 37,470,000, an increase of 2.7 per cent compared with it a year ago. North Carolina will decline 5 per cent; South Carolina unchanged, Georgia, increase, 1 per cent; Alabama, increase 3 per cent; Mississippi, increase 5 per cent; Louisiana, increase 5 per cent; Texas, increase 1 per cent; Arkansas, increase 10 per cent; Tennessee, unchanged; Oklahoma, increase 10 per cent. All others unchanged.

Forecast:

Louisiana—Tonight fair and colder; cold wave in north portion with temperature about freezing, probably frost in south portion; Thursday fair and colder in southeast portion; moderate to brisk northerly winds on the coast.

Arkansas—Tonight fair and colder, freezing; Thursday fair and warmer, except in southeast portion.

Oklahoma—Tonight fair and colder in extreme east portion; warmer in northwest portion; Thursday fair and warmer.

East Texas—Tonight fair and colder, freezing in the interior, frost on the coast; cold wave at Houston, Palestine, Taylor and San Antonio; Thursday fair and rising temperature; light to moderate northerly to easterly winds on the coast.

West Texas—Tonight fair and colder in southeast portion and warmer in the Panhandle, frost in the south portion; Thursday fair and warmer.

Georgia—Cloudy tonight and Thursday; cooler.

Alabama—Rain tonight and Thursday; colder.

Kentucky—Partly cloudy tonight; Thursday fair.

Tennessee—Cloudy and colder tonight, probably rain in the east portion; Thursday cloudy.

Mississippi—Cloudy and colder with probably rain tonight; Thursday fair and colder in the southeast portion.

11 a. m. bids in New York were as follows: March 12.36; May 11.77; July 11.67; August 11.55; October 11.32.

10 a. m. bids in New Orleans were: March 12.46; May 12.33; July 12.30; October 11.48.

Weather map complete shows big cold wave coming on north central belt, with prospects for snow in Arkansas, north Alabama and east Tennessee; frost temperatures to coast.—Kofler.

The strength of March was the feature of the opening, scattered shorts looked to be covering. Schill buying May and July. Riordan and Cone buying new crop. Wall street brokers sold.

Market very steady and looks like further rally will follow.

Northwest storm warning: Louisiana coast, disturbance centered off Texas coast, will move eastward and give moderate to brisk northerly winds this afternoon and tonight; much colder Thursday.

Very little change in the technical position. The rally of 20 to 25 points seems for the present to have exhausted lifting power, as March reached the 60-point premium over May there seems to be little inducement to further widen the difference. Ginners' report comes out March 20, before then I expect further adjustment of the position in the market, probably a decline to a basis for attractive buying both for summer and new crop positions.—Tate.

Eastern spot houses say: Few know and appreciate the steady demand for lower grades and the large use of them by southern mills. Offerings in these qualities are getting scanter and some concerns think of taking up May New York to get the cotton.

STOCK GOSSIP

Dow, Jones' summary: New York Central directors expected to meet today. Western Union directors meet today. Canadian Pacific reports gross first week March decreased $476,000, from July 1st decreased $2,540,000. Hocking Valley January net operating revenue decreased $81,260, deficit $6,187; increased $95,250.

Washington dispatches say Tobacco Trust suit likely. New Haven railroad preparing statement to show where $175,000,000 of new cap

News of Women and Society

Mr. and Mrs. Collier to Entertain

Mr. and Mrs. Roy Collier will entertain at dinner Thursday evening at their home in Ansley Park in compliment to Dr. and Mrs. Lex Spratling, who are spending several days at the Majestic prior to their departure for Norfolk, Va. Dr. Spratling, who has been living in the city for the past six months, has been recently appointed fleet surgeon and has been ordered to Norfolk to join the Atlantic squadron. Mr. and Mrs. Collier's guests will include eight friends.

To Miss Grant

Miss Margaret Grant was the central figure in a box party at the Atlanta theater Tuesday evening, at which a group of friends entertained in her honor previous to her departure Wednesday for a three months' trip abroad with her parents, Mr. and Mrs. John W. Grant.

Following the performance the party was entertained at supper at the Piedmont club, where covers were laid for Miss Grant, Miss Marion Phinizy, of Augusta; Miss Martha Susan Phinizy and Miss Nellie Phinizy, of Athens; Miss Katherine Ellis, Miss Harriet Calhoun, Miss Adgate Ellis, Mr. and Mrs. Edward Alsop, Jr., Mr. Ralph Ragan, Mr. Stewart Witham, Mr. Edward Alfriend, Mr. Eugene Haynes, Mr. Edward Barnett and Dr. Montague Boyd.

Mrs. Peters Entertains Mrs. Plane

Mrs. E. C. Peters gave a beautiful dinner Tuesday evening at her home on Ponce de Leon avenue, in honor of her aunt, Mrs. C. H. Plane, who celebrated her birthday anniversary.

The attractive table had a centerpiece of jonquils and maidenhair fern with all minor details carried out in yellow.

Only members of the family were present.

Mrs. Douglas to Lecture at Club

Mrs. Hamilton Douglas will deliver a series of lectures at the Woman's club on the "Origin of the Constitution and the Republican Form of Government."

The lectures will be given on Thursday mornings from 11 to 12 and all club members are cordially invited to attend. Those who are not members will be admitted for a small admission fee.

Mrs. Douglas is the chairman of parliamentary law at the club and her lectures are always anticipated with interest and pleasure.

Mrs. Clarke Gives Bridge Luncheon

A beautiful event of Tuesday was the bridge luncheon at which Mrs. John Clarke was hostess at her home on Peachtree street in compliment to Mrs. Warren Griffiss, of Baltimore, who has been pleasantly entertained during her visit to her sister, Mrs. L. G. Dorsey.

A French basket holding a graceful arrangement of jonquils formed the centerpiece of the beautifully appointed table and around the central decoration were smaller baskets filled with the bright spring blossoms, and the color note of gold was seen in all the minor appointments. Mrs. Clarke was assisted in entertaining by her daughter, Mrs. A. D. Adair, Jr., and invited to meet the guest of honor were ten friends among the married contingent.

Miss Sharp to Entertain Bridge Club

Miss Caro Sharp will entertain the members of her bridge club Thursday morning at her home on West Peachtree street. Twelve friends will be guests of the occasion.

Evening Bridge Party

Mr. and Mrs. Otto F. Fell will entertain twelve guests at bridge Wednesday evening at their home in the Piedmont apartments, on Eleventh street.

THE SERVANT QUESTION SOLVED

So Far as This Lady is Concerned—She Doesn't Seem to Need One.

Pollock, La.—Mrs. T. S. Blair, of this town, has the following to say, which should be of interest to women generally: "For months my health was very bad, and the medicines I took did not seem to do me any good.

I was very weak and nervous, and some days I could not be up.

I asked my husband to get me a bottle of Cardui, the woman's tonic, to try, and before I had taken one bottle I was up and doing my work. Before I commenced taking Cardui I had such spells I was not able to do anything. Now I have only taken three bottles of Cardui in all, and I feel fine.

A few months ago I weighed 135 pounds. Now I weigh 158, and I do all my own work, cook, wash and milk—and feel like I did when I was 'sweet sixteen.'

Taking Cardui has cured me."

As a relief from the distressing symptoms of womanly ailments, nothing has been found during the past fifty years that would take the place of Cardui.

Its superiority is still unquestioned as a mild, building tonic for cases of womanly weakness where tired nature needs help. Made from purely vegetable ingredients, Cardui has no bad after effects and can do you nothing but good.

Try Cardui.

N. B.—Write to: Ladies' Advisory Dept., Chattanooga Medicine Co., Chattanooga, Tenn., for Special Instructions, and 64-page book, "Home Treatment for Women," sent in plain wrapper, on request.

LOVELY VISITOR



MISS CLAIRE SHEEHAN.

The charming guest of Mrs. Joseph M. Moody, who has been delightfully entertained during her visit. Miss Sheehan will leave next week for a visit to her sister, Mrs. Claude Kress at her hunting lodge in North Carolina before returning to New York.

Tea Dance at Piedmont Club

Among the attractive guests at the tea dance at the Piedmont club Wednesday afternoon was Miss Mary Howry, of Washington, D. C., who arrived Wednesday morning to visit her cousin, Mrs. John K. Ottley, for a few days. Six guests were entertained by Mrs. Ottley.

A number of other congenial parties occupied tables for tea and enjoyed the dance numbers. Among the hosts and hostesses of the afternoon were Mr. and Mrs. Robert T. Small, Mr. Joseph Gatins, Jr., Mrs. J. S. Akers, Mrs. H. B. Nelson, Mr. and Mrs. Alfred Newell, Mr. and Mrs. Henry B. Scott, Mr and Mrs T. T. Flagler, Dr. E. C. Ballenger, Dr. Jere Ozborne, Mr. and Mrs. J. E. C. Pedder, Mrs. Motte-Fitzsimmons, Judge and Mrs. Benjamin Hill and Mr. and Mrs. W. A. Speer.

Dancing Class to Be Entertained

An enjoyable event of Wednesday evening will be the assembling of the dancing class, of which Miss Alma Stanley is a member, at Miss Stanley's home on Piedmont avenue, to practice steps of the tango and hesitation.

Twelve guests will be present.

In Honor of Mr. Snowden

Mr. Rodman Young entertained a few of his friends Monday evening at an informal dance and Dutch supper in honor of Mr. T. D. Snowden, of Asheville, N. C.

Those present were Mr. and Mrs. Claude E. Williamson, Miss Bessie Young, Miss Emmie Johnson, of New Orleans; Miss Gladys Young, Miss Josephine Young, Mr. Carroll Hicks and Mr. Paul Brown, of Asheville.

On Seeing a Picture Exhibit

BY NITA BLACK.

Art or the creation of art as the expression of a human soul on a bit of pale colored canvas means not so much to us southerners perhaps as the creation of commercial enterprises expressed on heavily engraved coupons. Yet sometimes a brave spirit dares to declare a slavery to the ideal rather than the material. Such a one is now attempting to bring before the hustling throngs of our very commercial city a display of glimpses of the old world and the new put into pictures of enchanting colors and misty atmosphere.

Hung in a real studio with a real skylight letting in the northern rays is this collection of paintings being exhibited this week by Miss Lula Ross, a Georgia artist, who has come back to her native state after many years of study and work in Italy and France.

How to judge these pictures as you sit on the roomy divan and sip a friendly cup of tea depends largely on you. A student of humanity could easily depict the character of each critic who knowingly or indifferently or prosaically criticises each canvas. You might say that you could not appreciate the mystery of a crouching woman enveloped in a whirl of opalescent thought waves, as you would call them if you had imagination or just a silly blot of green and yellow paint if you were a very practical person. At any rate if you are too engrossed in things to feel the spirit of things you can at least appreciate the colors that give to each canvas a rich and deep tone of originality and daring. Not the vivid, unmixed, crashing paints of the cubists, but the jeweled red and silvery blue of Turner and Inness.

One scene of an Italian villa decked with a blooming rose vine that glows pink against a greenish blue sky that only Italy has, brings you into the sunny land of the Mediterranean; then in a moment your eye passes to another canvas radiant with the more tropical sunlight of Mexico and the more gorgeous red of the flowering vine of that land, and beyond that picture is a damp, autumn-tinted clump of trees hugging the side of a hill here in Georgia when the air is heavy and the smoke from the cabins hangs low and the streams shine like glass in the September sun. On the south wall hangs a picture of our southern peach trees, whose soft pink blossoms are waving gently before a whitewashed cabin in the midst of a broomsedge field.

Don't go to an exhibition of paintings and judge them as you would a photograph, for then you miss the soul of the person who has put a part of herself into those pictures, for remember their duplicate is nowhere else in the world. But wander out Ponce de Leon avenue and turn into Durant street, then look until you see a muchly smeared palette hanging beside a doorway and go in there and lose yourself for a while in another world far from clanging street cars and skyscrapers.

Mr. Kenneth Macgowan At Drama League

The Drama league will meet Thursday afternoon at 3:30 in Cable hall. Mr. Kenneth Macgowan, of the Boston Transcript, will speak on "The Local Theater as a Solution of Present Evils in the American Theater."

Mr. Macgowan is a brilliant graduate of Harvard, where he was president of the famous Harvard Dramatic club, and is a well-known writer on stage subjects. His address will be of especial interest in Atlanta, where there is much discussion at present as to the feasibility of maintaining and supporting a repertoire theater that should not only fulfill the functions of a stock company, but should foster and encourage a local southern drama.

Mrs. Jacques Futrelle, who is in the city, has been invited to be present and will be introduced to the audience.

Admission to the meeting will be, as usual, free to all members, but, as the hall was overcrowded at the last meeting, they are advised to come early and to present membership tickets.

Fuller-Weaver

The marriage is announced of Miss Myra Fuller and Mr. W. H. Weaver, which was solemnized in the presence of a few friends and relatives Saturday, March 7, Rev. G. D. Stone officiating.

Dinner Dance at Piedmont Club

An event of Saturday evening will be the informal dinner dance at the Piedmont club. Several out-of-town visitors who are spending a part of the Lenten season as the guests of friends in the city will be entertained by their hostesses, and the informal occasion will bring the week to a pleasant close.

Every Saturday History Class

The members of the Every Saturday History class will be entertained at their regular meeting Saturday morning by Mrs. Isabel O'Hear at her residence on Piedmont avenue. An interesting feature of the morning will be the address to be given by Prof. Derry.



Nadine Face Powder

(In Green Boxes Only)

Keeps The Complexion Beautiful

Soft and velvety. Money back if not entirely pleased. Nadine is pure and harmless. Adheres until washed off. Prevents sunburn and return of discolorations. A million delighted users prove its value. Tints: Flesh, Pink, Brunette, White. *By Toilet Counters or Mail, 50c.* National Toilet Company, Paris, Tenn.



"Pussy Willow" Silk Dresses

$17.75

Dainty and dear, that's what they are, and more than that, they are invitingly inexpensive.

Of softest "Pussy Willow" silk, flower sprinkled, with backgrounds of brilliant color---tango red, four o'clock pink, golden brown, lilac, king's blue and taupe---this is a hint of variety. They are trimmed with black moire silk, showing the silk on collar cuffs, down the fronts and girdle.

Soft cream net is draped at the closing, giving the highly desired finish.

The skirt boasts of triple frills just below the hip line affording the modish bouffant air.

In justice to the pretty modish Spring dresses they should be sold for $25.

Selling at

$17.75

J. P. Allen & Co.

51-53 WHITEHALL

Announcements

TWENTIETH CENTURY COTERIE

The Twentieth Century Coterie will meet Thursday afternoon at the home of Mrs. W. A. Crowe, Lee street, West End.

Dorsey-Hulsey

Mr. and Mrs. Andrew J. Collier announce the marriage of their sister, Miss Eulalia Hulsey, and Mr. John Dorsey.

The bride is the daughter of the late Judge and Mrs. William H. Hulsey.

WASH AT THE CAPITAL CITY

Because

Here you get what you call for---

A SHIRT perfectly shaped

A COLLAR perfectly molded---

both washed and ironed as only a perfectly equipped laundry can do it.

That's why an amazing number of Atlanta men

Wash At The Capital City

Cabaret Dance

The Harmony Social club will give a cabaret dance at the Jewish Educational Alliance on Capitol avenue on the evening of March 24.

An interesting program has been arranged and many interesting features will be introduced during the evening.

W. B.

Nuform CORSETS



Bustless Boneless Hipless

The Every-figure Corset

Whether tall, short, slender or robust, W. B. Nuform Corsets meet every figure-requirement. Extreme low bust, long unboned hip lines. Cool, light, long-wearing materials, dainty trimmings, and limit of flexibility, provide Style, Fit and supreme Comfort.

$1.50 $2.00 $2.50 $3.00

At All Dealers

WEINGARTEN BROS. New York-Chicago



Hoosier "White Beauty" advertised in leading magazines

Is a Dollar a Big Price to Pay for Having This Wonderful HOOSIER Cabinet in Your Home?

The past three days, when you postponed coming to examine this Hoosier Cabinet, it wasn't because you doubted the wisdom of spending a dollar to have it put in your home—

You waited because you thought there still was time to make up your mind. But now that time approaches an end. What important consideration can possibly weigh against the fact that

You now take miles of steps a Hoosier will save!

If you were to delay decision until this great opportunity closes, could you possibly justify your neglect of your own valuable time and health? In five minutes after you examine this Hoosier you can decide—

(1) Whether you want it now on this liberal Hoosier plan, or

(2) Whether you will wait until the opportunity is gone and regular terms prevail.

But five minutes after the Plan closes, you cannot decide. The opportunity will be ended for you.

Therefore Read this Hoosier Plan Carefully:

1. One dollar puts any Hoosier you select in your home.
2. One dollar weekly dues quickly pay for it.
3. The low cash price, fixed by the factory, prevails absolutely.
4. The sale is under direct supervision of the Hoosier Company.
5. When this allotment is taken, the sale closes.
6. If you are not *delighted* with your cabinet, we will gladly refund your money.

You are under no obligations to take any cabinet, but you surely must realize an obligation to yourself to see the cabinet before you let this plan go by. Tomorrow may be your last opportunity.

"WHITE BEAUTY"—*the new Hoosier with the white interior finish (this is being chosen by 3 women out of 4) groups three cupboards and a pantry around a sliding metal table so you can sit down while you work and store more than 400 articles in easy reach. It is a boon to women who want a little more rest IN THIS LIFE.*

SEE IT IN OUR WINDOW—note the scientific arrangement that reduces *even reaching* to the minimum—observe the practical value of each of the 40 separate and distinct tested features—17 of which are new.

Scores of other women are on the verge of making the same decision you are considering. Some will come tomorrow. Every day of this sale more have enrolled than we expected. Enrollments tomorrow may close the sale. If so, those who hesitate now will be too late.

Special Factory Representative Here During Sale

ED. MATTHEWS & CO.

The Only Place in Town Where Hoosiers Are Sold

23 E. Alabama St., Just Off Whitehall

THE EVENING STORY

(Copyright, 1914, by W. Werner.)

Mammon Goes Astray

Jenny Kent was sewing for Mrs. Orlando Bates. She was making summer dresses for the twins—stanch little garments of gingham and galatea that would stand the wear and tear imposed upon them by a pair of small romps. Yet if they had been made of the finest silk and linen Jenny could not have taken more more pains. She had a reputation for taking pains. Of course, she could not make any save children's clothes and the plainest gowns for grown-ups, for she had only "picked up" sewing—that is, she had had no regular instruction. When her father passed away, and with him the Kent finances, Jenny had heroically seized upon the first implement within her reach, which chanced to be a needle. She had managed to provide her mother with comforts until her death. But whether she now lacked incentive or had worn herself out in that long struggle which had followed upon her father's going, she could not tell. She only knew people began to call her "slow" and only hired her when they could not get younger and swifter workers. Consequently Jenny did not always have work. When she did have work it tired her very much.

The 6 o'clock whistle had blown, but Jenny did not stay her sewing on that account. She finished putting on a button before she arose and left.

It was cold and a little fine, stinging snow was falling. Jenny had a long distance to go, and her thin coat and skirt seemed to let the chill air in upon her shrinking body. Midway of the distance she came to a grocery store and bought half a pound of tea. As she moved away from the counter she caught sight of a newly opened barrel of fine apples. The alert grocer saw her wistful look. She sometimes sewed for his wife and he knew her circumstances. He picked up the biggest apple in sight.

"Just got these in today," he said. "Here, take this with you."

He held out the luscious apple, but Jenny drew back timorously.

"Oh, no, thank you, Mr. Scott," she stammered. "I never eat apples."

Then she fled before her lie could



Jenny turned as pale as death.

cool. It shamed her to think that he had seen the hunger in her eyes. Her thin quivered with the agony of that humiliation—to be offered charity! At least her pride had kept her from accepting it.

She went on as fast as she could toward home—a single room with a closet attachment on the second floor of an old house on a back street. There was a tiny coal stove in the room aglow with fire. Jenny turned on its drafts, hovering over it eagerly for the sake of its warmth. After a few moments she took off her things and lit the lamp on the table. It was there she saw a letter.

Jenny seldom received any mail. She had no relatives save a cousin of her father's whom she had never seen and had lost track of entirely. Such friends as she had were right with her in Westmore. Everybody there had a telephone. A letter consequently was of the utmost interest to Jenny. She took it up and looked it over carefully be-



"But I cashed it," she moaned.

fore opening it. It was addressed to "Miss Jenny Kent, Westmore." The Westmore postmark was distinct, but the other was badly blurred.

Jenny opened the letter and drew out all that it contained—a long, thin slip of bluish paper, a check. It was made out to "Jenny Kent" and it was for $100. A name was signed to it in the most careless of scrawls. Jenny could not make out the name. But the amount was unmistakable.

Just for a moment her head whirled. One hundred dollars! Only God and Jenny Kent herself knew what that money meant to her. She needed it so much. Once that slip of paper began to separate into dimes and nickels and quarters there was no end to its possibilities. Think of it! She could spend half of it and still have a tidy little sum to place in the bank to insure her future against want. She could play the prodigal with a tenth of it if she chose and still scarcely miss it. To have $5 to spend just as she wished at once without wondering if she could not have spent it better!

Slowly Jenny got acquainted with the wonderful idea of having so much wealth. Hope sprang up and inspiration and promise. And she danced, laughed and cried for joy until she palpitated with excitement and had to sit down and rest her poor heart.

She did not sleep much that night and was not fit for work in the morning. When she had eaten she made ready and went to the bank. Trembling, she handed in the check. The cashier looked at it and pushed it back under the grating. Jenny turned as pale as death. Agonized, she met the cashier's glance.

"You'll have to indorse it," he said, gently. "Put your name on the back of it, you know. Then I can give you the money."

He handed Jenny a pen and she wrote her name. So that was all that was needed. A moment later the cashier counted out for her ten beautiful, crisp bills.

It occurred to her that she would better make a deposit before leaving the bank. That was the wisest, safest way. So she went on to the receiving teller's window. After all, she only kept out $25. With this sum she went to the store and bought herself a thick coat, a good pair of shoes, and some underwear. She was coming out loaded with her parcels when she saw two children standing, hand in hand, staring at some furs in the window. She knew them. They were poorer than she had been. Their shoes were worn out and letting in the slush of the sidewalk. Those babies needed shoes and Jenny had the wherewithal to buy shoes for them.

It was the first time in her life that she had ever been able to give anything away. She had never dreamed that she was capable of so much generosity. And never had she felt such thrills of joy as when she knelt beside the shoe clerk and helped fit out these cold, poverty-stricken little feet. Her face was all tenderness and light. She looked like somebody's mother—she, a poor little spinster on the wrong side of thirty—possessing her first hundred dollars.

From that great aventure Jenny went home with soul alight. She felt renewed. She had found an appetite on the way. And for that appetite's sake she had bought beefsteak and eggs and a whole peck of apples at Mr. Scott's grocery. It was wonderful how lightly she stepped. Her stooped shoulders straightened, her chin lifted, her eyes shone. She was almost pretty. That hundred dollars was to her not charity, but a gift from God.

A week passed. Jenny finished her work at Mrs. Bates' and went to Mrs. Moran's. From Mrs. Moran's she was imperatively summoned home by Mrs. Holloway over the telephone one afternoon. A lady was waiting to see her. Jenny excused herself and hurried home.

The visitor was in Mrs. Holloway's parlor. She was a stout, old woman in fashionable clothing, with her lap full of sable muff and her ears imbedded in a sable collar. As Jenny entered, breathless with haste and expectation, the old woman regarded her coldly and spoke.

"I have come to see you," she said, loftily, "about a check which I understand was sent to you by mistake. It was the fault of Mrs. Gilllian's social secretary, who misdirected it. It was a bridge debt, you know, and it should have come to me at my country place, Restmore."

Jenny was bewildered. "But the name," she gasped. She opened her purse and took out the envelope, which she had kept. "See Miss Jenny Kent." Trembling, she held out the envelope.

The visitor just glanced at it. "Oh, yes. My name is the same. I am Miss Jenny Kent. It was through a coincidence of names quite as much as the secretary's carelessness that the check went astray. However, you can see ofr yourself that there is only one thing to be done. You must return it to me, its proper owner."

Jenny dropped into a chair and covered her face with her hands. "But I cashed it," she moaned.

"Oh!" said the other Jenny Kent. And there was a long silence. Jenny heard her get up and walk across the room. She paused and Jenny, looking up, saw that she was standing before a little India ink picture of her father. The woman turned slowly after a moment and her fat, old face had a curiously softened look.

"That's a good likeness of your father," she said. "You resemble him closely. He was my cousin. He must have named you after me." She loosened her fur at her throat as if it were choking her. "The sight of his picture brings a good deal back to me. We were young together. If he hadn't married as he did I"— She stopped. "As for that check, it was only a bridge debt. I dare say you've made good use of it. It is of no importance, anyway."

She turned toward the door. But Jenny was up and before her. "Wait, you mustn't go like this," she cried. "I don't care about the money. I'll pay it back some day. But you are father's cousin and I do care about you"—

The other Jenny Kent was looking at her critically. Suddenly a tear slipped out of her eye. She put her hand on Jenny's arm. "I believe you're a good little thing," she said. "And you're Tom's daughter. That means a good deal to me, after all, I find. You're Tom's daughter and my namesake and—and—I want you to kiss me."

Cornelia Social News

CORNELIA, Ga.—Mrs. F. R. Leeson, of Knoxville, Tenn., has returned home after a visit to her son, Mr. Frank Leeson.

Miss Mable Ramsy spent last week in Atlanta.

Colonel I. C. Wade has returned from Atlanta, where he spent several days with his daughter, Mrs. C. D. Atkinson.

Miss Sarah Bardin spent Friday in Atlanta.

Miss Fannon, of Meridian, Conn., is visiting her sister, Mrs. P. S. Wade.

Mrs. Frank Leeson is the guest of her mother, Mrs. McDonnel, this week in Westminster, S. C.

Mrs. Ross Hill, formerly Miss Fannie Kimsey, of this place, from Statesboro, Ga., is the guest of her parents, Judge and Mrs. Kimsey.

Mrs. R. C. Brooks and little son, John, have returned home after spending several weeks in Gainesville.

Mrs. Fred Pass, Mrs. A. M. Haddon and Mrs. W. H. Jarrell went down to Gainesville Friday night to attend the play, "The New Generation," given by the Gainesville Dramatic club.

Mrs. W. H. Greenwood entertained the M. E. Missionary society Tuesday afternoon. The delegates who attended the recent missionary conference gave their reports.

LET ME TELL YOUR FORTUNE FREE

I Will Reveal Your Past, Present and Future Like An Open Book.

I want you to let me send you free a test reading of your life. I will point out the way to success, marriage, love, health, wealth and business affairs. I will open your eyes by making for you wonderful revelations of past, present and future and by telling you secret facts known only to yourself. I will prove to you that psychrometric astrology is an accurate science; it will tell you of changes to come and mistakes to avoid whether friends are false or true. It will answer questions about present or future marriages, divorces, friendships, etc. It will tell you what profession to follow, and how to secure your full measure of success and prosperity.

If you are in trouble, perplexed or at a loss what to do to secure your greatest desire, I want you to let me help you. I have taught many the way to success and happiness. A well-known actress says she owes her success to me. I foretold the future of a prominent politician. My system of astrology found a fortune for a successful business man. I will send you full details of these and other cases. What I have done for others I can do for you.

Send me your full name and address, stating whether Mr., Mrs., Miss, and exact date of birth, put 2c postage on your letter and enclose 10c stamps (not coin) to cover part expenses of typing, return postage, etc., and I will send you specially prepared free test reading at once. Write plainly. Address Carlius Amhoff, 81 Shaftesbury Avenue, Suite 713-B, London, W., England.—(Advt.)

Save This List

$5,000.00 IN CASH AND PRIZES

For Labels and Sale Slips in

Journal's Merchants & Manufacturers' Selling Campaign

PRIZES FOR ORGANIZATIONS

First Grand Prize .....$1,500 in Cash
Second Grand Prize .....$1,000 in Cash
Third Grand Prize .....$500 in Cash
Fourth Grand Prize Kranich & Bach Grand Piano, valued at $800
Fifth Grand Prize .....$200 Victrola

PRIZES FOR GROCERS, DRUGGISTS OR RETAIL CLERKS.

First Grand Prize .....Twin-Cylinder "Flying Merkle" Motorcycle.
Second Grand Prize .....Single Cylinder Motorcycle.

PRIZES FOR BOYS.

First Grand Prize .....Pony, Cart, Harness.
Second Grand Prize .....Pony, Bridle and Saddle

OTHER PRIZES FOR CHILDREN TO BE ANNOUNCED LATER.

SPECIAL NOTICE — Organizations can exchange votes with any one in the Individual Classes and any individual contestant can "team up" or exchange votes with Organizations. **Contestants must designate whom they wish to exchange with when regular votes are issued for labels and sale slips.**

SALE SLIPS

Enterprising Merchants—Whose Sale Slips Are Good for Votes. Sale Slips Are Good for One Vote for Each Cent Spent, Provided They Are Exchanged for Votes Within Seven Days From Time of Purchase.

A GOOD DRUG STORE
E. H. CONE, Inc.
60 WHITEHALL—19 N. PRYOR
Cash Register Checks and Receipted Bills Good for Votes.

"Look for the Tile Front Store."
J. E. HUNNICUTT & CO.,
53-55 North Broad St.
Tile Floor, Tile Wainscote, Mantels, Grates, Lighting Fixtures.
Receipted Bills Good for Votes.

A. L. CURTIS, DRUGS.
35 West Mitchell St.
Cor. Peters and Haynes Sts.
Cor. Peters and Trenholm Sts.
Cash Register Checks and Sale Slips good for votes.

STEINHEIMER CIGAR CO.,
19 Peachtree St.
Save Cash Register Checks.
PEACHTREE ST.

JAMES PHARMACY
Cor. W. Peachtree and North Ave.
Sale Slips Good for Votes.
JAMES DRUG CO.,
Peachtree, Pryor and Houston Store.
Cash Register Checks Good for Votes.

CRUICKSHANK CIGAR CO.
Peachtree and Pryor; Forsyth Bldg.
Whitehall and Mitchell Sts.
Ask for Voting Certificates.

I. M. BAME CO.
64 Peachtree St.
VICTROLAS AND GRAFONOLAS, VICTOR AND COLUMBIA RECORDS.
Ask for Voting Certificates.

ELYEA-AUSTELL CO.,
35 N. PRYOR
Automobile Supplies, Bicycles and Supplies, Motorcycle and Supplies.
Save Receipted Bill or Cash Register Check.

BYRD PRINTING CO.,
46-48-50 W. Alabama Street.
Lithographers, Printers, Binders, Electrotypers, Steel and Copper Plate Engravers.
Receipted Bills Good for Votes.

GROCERS' PRODUCTS

Stone's Wrapped Cakes—six kinds—save wrapper; 100 votes.
Purity Oats—save carton; 100 votes.
Crystal Gelatine—save carton; 100 votes.
Louisville Milling Co.'s Almixt-Self-Rising Flour — Save Sacks—Six-pound sacks 250 votes; twelve-pound sacks 500 votes; 24-pound sack 1,000 votes, and 48-pound sacks 1,900 votes.
Sauer's Extracts—save top end of carton having name of Sauer—100 and 250 votes.
Dolly Varden Flour—Save sacks—6-pound sacks 250 votes; 12-pound sacks 500 votes; 24-pound sack 1,000 votes; 48-pound sack 1,900 votes.
Meadow Gold Butter—Save wrapp ; 400 votes.
Red Diamond Eggs—Save carton—400 votes.
Temple Garden Tea—Save panel showing net weight 1-8-pound 100; 1-4-pound panel 150; 1-2-pound panel 300; 1-pound panel 600 votes.
Uno Coffee—Save label, 350 votes.
"Stonewall" Brand Coffee—Save carton—300 votes.
"Breakfast" Brand Coffee—Save carton—300 votes.
Block's Kennesaw Biscuit—Save wrapper—50 votes.
Block's Graham Wafers—Save wrapper—50 votes.
Block's Lemon Snaps—Save wrapper—50 votes.
Any of Block & Co. Crackers—Save wrapper 50 votes—100 votes.
Calumet Baking Powder—Save the enclosed slip in can—250 votes.
Domino Rice—Save empty carton—100 votes and 250 votes.
Hagan & Dodd Co.'s—Red Rock Ginger Ale—Save crown tops—50 votes. Lemo-Lime—Save crown tops—50 votes. Ko-Nut—Save tops—50 votes.
D. R. Wilder's Georgia Cane Syrups—"Uniform"—Save wrapper of can—100 votes—350 votes and 650 votes. "Bonita brand—Save wrapper can—100 votes—200 votes—350 votes and 650 votes.
Uncle Sam Bread—Save trade-mark label—50 votes.
Faultless Starch—Save front panel of carton—50 votes and 100 votes.
Cleveland Macaroni Co.'s Products—Save end panels showing net weight.
Golden Egg Macaroni—Save end panel showing serial end.
Golden Egg Spaghetti—Save end panel showing serial end.
Golden Egg Noodles—Save end panel showing serial end.
Golden Egg Souplets—Save end panel showing serial end.
Golden Egg Ready Cut—Save end panel showing serial end. Good for 50 and 100 votes.
Swift & Co.'s Products—Swift's Borax—Save front panel—50 votes.
Swift's Pride Washing Powder—Save carton—50 votes.
Swift's Queen Regent Toilet Soap—Save carton—50 votes.
Swift's Jewel Compound—Save empty bucket—10 votes for each cent paid.
Swift's Silver Leaf Lard—Save guarantee wrapper inside can. No. 3s 500 votes, No. 5s 750 votes, No. 10s 1,250 votes, and No. 50s 6,400 votes.
Swift's Crescent Compound—Save guarantee wrapper inside can. No. 3s 350 votes, No. 5s 600 votes, No. 10s 1,200 votes, No. 50s 5,350 votes.
Schuhles' Grape Juice—Save labels from bottles—100 votes. 150 votes. 250 votes, 1,000 votes.
H. B. Cigars—Save band—50 votes.
H. B. Cigars—Box tops—2,500 votes.
Tacco Varnish—Save empty carton—250 votes, 500 votes.
Tacco Varnish—Save label on can—1,000, 2,000, 3,500 and 6,000 votes.
Webster Cigars—Save band—100 votes.
Webster Cigars—Save box top—2,500 votes—5,000 votes.
Sweet Violet Peas—150, 200 and 250 votes.
Sweet Violet Corn—150 votes.
Sweet Violet Succotash—150 votes.
Sweet Violet Spinach—200 votes.
Sweet Violet Beets—150 votes, 200 votes.
Sweet Violet Tomatoes—150, 200 votes.
Sweet Violet Lima Beans—200 votes.
Sweet Violet Squash—200 votes.
Sweet Violet Rhubarb—200 votes.
Gold Bar Asparagus—350 votes.
Gold Bar Lemon Cling Peaches—250 votes.
Gold Bar Apricots—250 votes.
Gold Bar Pineapple, grated—250 votes.
Gold Bar Pineapple, sliced—250 votes.
Gold Bar Pears—300 votes.
Gold Bar Green Gage Plums—250 votes.
Gold Bar White Cherries—300 votes.
Libby's Products—Sliced Dried Beef, Tomato Catsup, Evaporated Milk, Alaska Salmon, Boneless Chicken, Soups, Pork and Beans, Vienna Sausage, Olives, Preserves and Jellies. Save Labels. 10 votes for each cent paid.

DRUGGISTS' PRODUCTS.

S. S. White Dental Manufacturing Co.'s Dentaline—Save carton—250 votes. **And Dentaline Mouth Wash**—Save label from bottle—500 votes.
Whitman's Candies—Save box tops—500 votes, 600 votes, 800 votes and 1,000 votes.
Whitman's Cocoa—Save label—250 and 500 votes.
Dr. George Brown's Tasteless Cod Liver Oil—Save entire carton—500—1,000 votes.
Webster's Cigars—Save band—100 votes, save box lids, good for 2,500 and 5,000 votes.
Queen Regent Toilet Soap—Save empty carton—50 votes.
Tacco Varnish—Save empty carton 250 and 500 votes.
Tacco Varnish—Save label from can—1,000, 2,000, 3,500 and 6,000 votes.
H. B. Cigars—Save bands, 50 votes
H. B. Cigars—Box tops—1,250 and 2,500 votes.
Schuhles' Grape Juice—100, 150, 250, 500 and 1,000 votes.
C. N. Disinfectant—100, 250, 1,000 votes. Larger sizes good for 10 votes for each cent paid.

SPECIAL PRODUCTS.

Randall Bros.—Acton, Jellico, Blue Gem, Anthracite and furnace coals, voting certificates given with receipted bills on coal for domestic use only, at the rate of 10 votes for each cent spent. Votes are not allowed on coal for office buildings or steam purposes.
Tacco Varnish—A Varnish applied with a cloth—save empty cartons or labels from the can, votes at the rate of 10 votes for each cent spent.
Journal's Classified Ads, when paid for at the time of insertion, are good for ten votes for each cent spent. Ask for voting coupon.
Empire State Bank——No. 19 So. Broad St.—1,000 votes for every dollar deposited in savings department. Save your voting certificate.
Exchange Your Labels, Sale Slips and Bank Certificates for Votes at Journal Office.

All votes counted on Burroughs Adding Machines—the most accurate known.

Phone 2000 Main or Atlanta 852 and a representative will call to give detailed information.

Davison-Paxon-Stokes Co.

These Adorable Little Dancing Dresses Are Worthy of a Visit to See Them

Such surprising and charming things have just been opened up in the Women's Salons. The little costume room looks like a garden of sweetpeas, with all the pink and white and blue and lavender dresses assembled there and waiting for the butterfly lady to come along and choose them, to dance and enjoy herself in.

Fascinating flounced dresses of soft glace taffeta—frills and ruffles and double box-pleated ruches on the skirts; lace bodices, sashes of contrasting color; exquisite little corsage flowers; all sorts of new touches, and such lovely colors: Wild rose pink, peach yellow, blues, lavender and various other light, dainty tints.

The prices—also an attraction—$15, $20, $25, $30 and $35.

New and Fascinating Blouses Whose Age May Be Reckoned in Hours



They are so new—and of a daintiness which will make them go quickly to those who see them first.

Delicately colored crepes de chine—a lovely yellow, tango, gold, orchid, rose, turquoise, Hague blue and white; they have a novelty Roman stripe ribbon tie under a dainty collar of net. Priced at $7.50.

Other specially pretty crepe de chine Blouses in white and colors are priced at $5 and $6.75.

Pretty shadow lace Blouses over net, with an underneath trimming of pink or blue ribbon, are $2.75.

White China Silk Blouses, plain or with dainty plaitings; $3.00.

White Blouses of sheer voile, novelty shadow fillet or cotton crepe, in various attractive styles, are priced at $1.50.

You Will Like These New Skirts at $5.00

There is much to admire in their good styles, smart lines and pretty materials.

For as little as $5 you may buy stylish Skirts of all-wool poplin or serge in tunic style with taffeta silk trimmings; they are in navy and black; all sizes.

New and Delightful House Dresses at $1.25, $1.50

In the Downstairs Section

Dresses that are made to fit. They are so pretty—such attractive little touches, such good style that one feels tempted to buy them for street.

There are fresh, new percales in stripes, some with white collar and cuffs; others in plain colors with sailor collar of contrasting color or white; also at this price are splendid striped gingham dresses with high neck and long sleeves, for maids and nurses—all at $1.25 each.

At $1.50 are decidedly charming House Dresses beautifully made of striped gingham—pink, blue or lavender, piped with plain color to match; the sailor collar and cuffs finished with dainty embroidery edge.

Another particularly good dress is of small black-and-white checks, piped with red and trimmed with small red buttons. Exceedingly desirable Dresses at $1.50.

Thursday Special in Semi-Trimmed and Ready-to-Wear Hats. $5.00 values at $2.95

Only 3 of the Many Styles Shown Here



100 Hats to choose from Black and all New Colors. Don't miss this Special Thursday

We secured 100 semi-trimmed and ready-to-wear hats, all this season's smart styles, black and all new colors. Regular $5.00 values, at **$2.95**

Untrimmed Hemp shapes on sale Thursday, regular $3.50 values, all new spring effects, black and all colors, ... **$1.95**

The Public Is Quick To Learn

A traveling man, discussing a certain branded ware made by a rival of his concern, said:

"It is really remarkable, but it is a fact that nine people out of ten who go into a store and pick up a piece of his ware ask if it is ——'s."

The name he mentioned was that of his own concern—one that has been made known by advertising for 100 years.

The advertising of his concern's ware has been backed up with unusual merit.

The ware is as good as it is well known.

Yet others are making ware which is probably as meritorious—but which the public is chary about buying. Purchasers have to be convinced of its merits.

Advertising has made the other ware the standard of its kind—the public has come to think of the trade-mark in connection with the article.

The way to convince all the people of the merit of your wares, or the excellence of your service, is to advertise steadily in The Journal, and to more than make good in performance what you promise in advertising.

The Atlanta Journal

The Journal Covers Dixie Like the Dew

PERSONAL MENTION

—Mrs. Virginia Hitt will leave early next week for a visit of several days to relatives in Richmond, going from there to New York to meet her son and daughter, Mr. and Mrs. Cameron Burnside, of Paris, France, who will sail on March 14 on the steamship New Amsterdam. Mr. and Mrs. Burnside, who have been spending the winter in Africa, will spend several weeks in New York before coming to Atlanta the middle of April for a visit of some length. Mrs. Burnside was formerly Miss Lucile Hitt of this city.

—Lieutenant Louis A. Falligant, U. S. A., and Mrs. Falligant arrived yesterday from Atlanta and Macon, where they have been visiting since their return from their wedding trip in the north. Lieutenant and Mrs. Falligant will be the guests of Mr. and Mrs. R. J. Travis until Thursday, when they will leave for their future home in Fort McIntosh, Tex.—Savannah News.

—Mr. and Mrs. Oliver P. Chaffee are spending several months in Paris, France. Mrs. Chaffee is delightfully remembered in Atlanta as Miss Mary Cobb and her many friends will be interested to know that Mr. Chaffee is well represented in the Autumn Salon.

—Mrs. E. M. Weaver will arrive Friday from Washington, D. C., to visit her sisters, Mrs. A. H. Locke and Miss Holmes, at their apartment at the Virginian, and will be joined later in the month by her husband, Brigadier General Weaver, chief of the artillery.

—Lieutenant and Mrs. John D. Burnett, of Fort McPherson, have as their guest Colonel Lotus Niles, U. S. A., who has been visiting friends in the east and is en route to San Antonio, Texas.

—Mr. and Mrs. Mack Higdon and little daughter, Ethel, have returned to their home in Alberta Province, Canada, after spending several days at the Hotel Ansley as the guests of Mr. T. B. Higdon.

—Mrs. A. W. Calhoun and Miss Harriet Calhoun left Wednesday for New York, where they will spend two weeks at the Waldorf, going later to visit Mr. and Mrs. Ringland Kilpatrick.

—Miss Marian Phinizy, of Augusta, who has been delightfully entertained as the guest of Miss Harriet Calhoun and Mrs. Albert Howell, will return home next week.

—Mrs. B. F. Noble and little daughter, Helen, of Montgomery, Ala., who have been the guests of Mr. and Mrs. Hyatt M. Patterson for a month, returned home Tuesday.

—Mrs. and Mrs. W. T. Gentry, Miss Nora Gentry and Mrs. E. F. Noble, of Montgomery, Ala., returned Sunday, after spending a week at the Waldorf, in New York city.

—Mrs. Warner Martin and Miss Frances Connally, who are spending several weeks at Hampton Springs, Fla., will return home during the coming week.

—Mr. and Mrs. W. F. Manry and family and Mrs. L. N. Pittman and Miss Clara Pittman have moved to their new home, 12 Fairview road, Druid Hills.

—Miss Miriam Porter, of Knoxville, Tenn., arrived Saturday and is the guest of her sisters, Mrs. E. H. Gillespie and Mrs. W. F. Buchanan, on Highland avenue.

—Miss Virginia Macks and her grandfather, Mr. N. Campe, of Norfolk, Va., returned Sunday from New Orleans, where they attended Mardi Gras.

—Mr. Joseph Gatins, Jr., who has recently returned from Europe, is in the city and will be a guest at the Georgian Terrace for several weeks.

—Mrs. Warren Griffis, who has been spending several days with her sister, Mrs. L. G. Dorsey, returned Wednesday to her home in Baltimore.

—Mrs. George Murray, of Columbus, is spending a few days as the guest of Mrs. David Brown in her apartments at the Ponce de Leon.

—The many friends of Miss Regina Rambo will regret to learn that she is seriously ill at the winter home of her parents in Rockledge, Fla.

—Mr. Arthur C. Beall, son of Mrs. Lilly Collier Beall, underwent a successful operation Wednesday morning at the Piedmont sanitarium.

—Miss Grace Ham, of Jackson, is being pleasantly entertained as the guest of her sister, Mrs. Paul Baker, at her home on Jackson street.

—Mrs. A. M. Bennett, of Norman Park, who underwent an operation last week at the Georgia Baptist hospital, is convalescing slowly.

—Mrs. Harrington and Miss Harrington, of Newark, N. J., have returned home, after a pleasant visit to Mrs. George Harrington.

—Miss Alice Crauch, of Cartersville, is spending several days with her sister, Mrs. William Cowan, at her home in Ansley Park.

—Miss Marion Phinizy, of Augusta, will return home Saturday after a week's visit with Mr. and Mrs. Albert Howell, Jr.

—Miss Martha Phinizy and Miss Nellie Phinizy, of Athens, are the guests of their cousins, Mr. and Mrs. Hughes Spalding.

—Mrs. Alfred Truitt returned Tuesday evening from St. Petersburg, Fla., where she has been spending the past few weeks.

—Miss Anna Young, who spent the winter in Columbia, S. C., with her sister, Mrs. Walter Keenan, has returned home.

—Miss Bessie Brady, who has been the guest of friends in Boston and New York, will return home next week.

—Mr. Frederick Wakefield Patterson left Tuesday with a party of friends to spend some time in Charleston, S. C.

—Miss Virginia Bowie and Miss John Bowie are guests at the Hotel Wolcott, in New York, for ten days.

—Mr. and Mrs. William H. Kiser will leave Thursday for New York City, to remain for several weeks.

—Miss Jennie D. Holmes, of Woodlawn, is the guest of Mr. and Mrs. Ossian D. Gorman.

—Mrs. W. S. Witham has returned home after a stay of several weeks at Miami, Fla.

—Mrs. E. D. Kennedy is quite ill at her home on Ponce de Leon avenue.

—Mr. and Mrs. Junius Oglesby have returned from a visit to Florida.

Luncheon Postponed

The luncheon to have been given by the Ladies' Union of the Central Congregational church on Friday, March 13 has been postponed.

OUR ASTROLOGER

"The stars incline, but do not compel."

HOROSCOPE FOR THURSDAY, MARCH 12, 1914.
Shadows on the moon
Foretells trouble soon.

On this day a partial eclipse of the Moon falling in the third decan of Virgo is read as threatening disease, especially to children. Much sickness will prevail in Paris and London, astrologers predict, while epidemics will break out in Turkey, Thessaly and in certain parts of the United States. Enteric fevers will be especially prevalent among women, it is said, while cases of bronchitis and pneumonia will multiply.

Planets good and evil contend for dominating influences today. While Mercury and Neptune are in benefic aspect, Venus veers from friendly to adverse sway, and Jupiter is mildly adverse.

The fickle influence of Venus is held as threatening to all who would deal with women, and love affairs are under a rule which is said to be exceedingly dangerous.

The configuration is inimical to actors, singers, poets, artists and theatrical managers. While it prevails the tendency will be to inspire confidence, which will be betrayed.

Jewelers, merchants who sell articles of ornament or women's apparel, glovers, modistes and milliners should be cautious under this astral government.

Advertisers, publishers and editors of newspapers should benefit from the stars, which are supposed to stimulate mental activities and give ready recourse to new ideas.

Conditions are favorable for short journeys or for minor changes in the manner of living or in business affairs.

Martial influences are revealed in the horoscope of the king of Italy. Mars, in opposition to Uranus, is read as indicating trouble for him in May, and an attempt to assassinate him is a probability.

Trouble over postal affairs is predicted. There will be dissatisfaction concerning abuses of the parcel post and great loss through this department, the seers declare.

Persons whose birthdate it is may have a year of grave responsibilities, as their stars are threatening. Those who are employed should be especially careful. Love affairs may cause heartache.

Children born on this day may be alert in mind, industrious and yet inclined toward wastefulness. Boys may be unfortunate in business and girls may be untidy in dress.

(Copyright, 1914, by the McClure Newspaper Syndicate.)

Children's Party

Master E. G. Akin, Jr., celebrated his fifth birthday with an interesting children's party Tuesday afternoon at the home of his parents on East Ninth street.

Many games were played and later refreshments were served from a prettily appointed table decorated with pink and white cut flowers and a birthday cake.

Fourteen friends of the young host were entertained, and among those winning prizes of the afternoon were Maxine Hiles, Grace Akin, Thelma Akin and Virginia Moss.

Matinee Party

Mrs. Walter Simmons entertained a number of friends at a matinee party Tuesday in compliment to Mrs. J. W. Selman, a recent bride.

The guests included Mrs. Selman, Mrs. Raymond Menkee, Miss Nannie Love Selman, Mrs. Nelson Crist, Miss Ida Sewell and Mrs. Paul Selman.

Church Entertainment

The entertainment to be given at Edgewood Baptist church Thursday evening at 8 o'clock will be an event of interest.

A special musical program will be followed by a talk by Prof. Thomas L. Bryan.

Admission, 10 cents for children and 15 cents for adults.

Civic Club

The regular meeting of the Tenth Ward Civic club will be held at the home of Mrs. Julia B. Turner, 30 Brookline street, Thursday at 3 o'clock. All members are urged to be present.

Upshaw at Emory

(Special Dispatch to The Journal.)

EMORY COLLEGE, Oxford, Ga., March 11.—Will D. Upshaw spoke to the faculty and student body of Emory college for a few minutes this morning at the conclusion of the chapel exercises, in which he led the devotional service.

Teachers to Meet

(Special Dispatch to The Journal.)

CHATTANOOGA, Tenn., March 11.—An attendance of 800 is expected at the annual meeting of the East Tennessee Teachers' association, which will begin in this city April 9. The sessions will cover three days. Officers of the association are: Prof. J. W. Trotter, Knoxville, president; Prof. J. S. Zeigler, Chattanooga, secretary-treasurer, and C. H. Mathes, of Johnson City, vice president.

Series of Entertainments Wednesday For Distinguished Suffragists

A number of entertainments were given Wednesday in compliment to the noted suffragists who are in the city to attend the grand suffrage rally which will be the event of Wednesday evening at the auditorium. Miss Jane Addams, Mrs. Medill McCormick, Miss Caroline Ruutz Rees and Miss Mary Ware Bennett were among those who arrived in the early morning, and who were guests at a beautifully appointed luncheon given at the home of Mr. and Mrs. Edward Inman, in Ansley park.

In the afternoon from 4 to 5 a public reception was tendered the visitors at the Georgian Terrace, A large number who are interested in the cause of woman's suffrage called during the hour arranged for a social gathering and the opportunity for a personal acquaintance with the leaders of the suffrage movement was appreciated by all who were present. In the receiving party with the distinguished visitors were Mrs. Emily McDougald, Mrs. L. C. Hopkins, Mrs. S. T. Weyman, Mrs. F. E. Callaway, Mrs. Thaddeus Horton, Mrs. Chas. A. Conklin, Mrs. J. N. Goddard, Mrs. R. A. Smythe, Mrs. Benjamin Elsas, Mrs. Keats Speed, Mrs. Hugh Lokey, Mrs. Edward Inman, Mrs. R. W. Johnston, Mrs. Hugh Richardson.

LITTLE STORIES FOR BEDTIME

BY THORNTON W. BURGESS.

Jumper the Hare, who is Peter Rabbit's big cousin and had come down from the Great Woods of the North to live in the Green Forest, had seen very little of Peter lately because he disliked to leave the Green Forest, and ever since he had seen those strange tracks deep in the Green Forest Peter had kept close to the dear Old Briar Patch. So Jumper had not heard Peter's story, which nobody believed and about which everybody teased Peter whenever they saw him. One moonlight night Jumper took it into his head to visit his cousin and find out why he had been keeping so close to the dear Old Briar Patch.

First making sure that the way was clear, for Jumper is very, very timid, he scampered across to the Old Briar Patch as fast as his long legs could take him and was quite out of breath when he got there. He found Peter sitting under a bramble bush looking quite as miserable as he felt.

"Hello, Cousin Peter! Where have you been keeping yourself lately? I haven't seen you or your tracks in the Green Forest for days and days. Are you sick?" asked Jumper.

"No," replied Peter, shortly, "I'm not sick, but I guess I will be if this keeps up much longer." Peter looked very glum and unhappy.

"If what keeps up?" asked Jumper, looking very much puzzled.

"Having everybody make fun of me every time I show myself, and nobody to believe what I say," replied Peter.

Jumper looked more puzzled than ever. "That is bad, Cousin Peter," said he. "It's bad enough to be made fun of. I know all about that. Everybody makes fun of me because I have such long legs and because I am so timid. I've grown used to it now, but still I don't enjoy being laughed at. But it's a whole lot worse not to have people believe what you tell them. I had a whole lot rather have people laugh at me than to say the things they do about Sammy Jay. No one believes him even when he does tell the truth, and that's perfectly dreadful."

"I know it," said Peter mournfully. "That's the trouble with me now. I've been telling the truth and no one believes it. Now they never will believe anything I say, and they'll think of me just as they do of Sammy Jay, and say the same dreadful things about me."

"But what is it that they don't believe? You haven't told me," insisted Jumper the Hare.

"I—I—don't want to tell you because probably you won't believe me, either," replied Peter. Now, this wasn't quite



"I knew you wouldn't believe. Nobody does," said Peter sadly.

true. At least part wasn't. He did want to tell. He fairly ached to tell. But he was afraid that Jumper wouldn't believe his story. But after Jumper had solemnly promised that he would believe, no matter how hard it was to, Peter told him all about his visit to the deepest part of the Green Forest and about the great big strange tracks he had found there in the snow, tracks as big as Farmer Brown's boy's, only different, and showing the marks of great claws.

Jumper had pricked up his long ears at the mention of those strange tracks, and now he was sitting up very straight and staring at Peter with his eyes very wide open.

"I—I knew you wouldn't believe me. Nobody does," said Peter sadly.

"But I do!" cried Jumper. "I've seen tracks just like those lots and lots of times way off in the Great Woods where I came from. I was just surprised that there should be any down here in the Green Forest. Of course, I believe you, Cousin Peter. I think I will go see them for myself. It's a long time since I have seen any."

"Oh, I'm so glad!" cried Peter happily. At last his wish had come true—he had found some one to believe him. He was so happy over it that he quite forgot to ask Jumper who could have made the strange tracks.

Club Entertained

The I. K. B. club was entertained Friday evening by Miss Cora Stanford at her home in West End Park. Heartdice was played and Miss Martha Brown won the first prize. Ices were served during the evening.

The members present were Miss Vivian Clyburn, Miss Ruth Collier, Miss Muriel Mullinax, Misses Mary and Martha Brown, Miss Mabel Atkinson, Miss Alice Donnely, Miss Sinclair, Mr. Quillian, Mr. Donald, Mr. Brown, Mr. Torian, Mr. Colson, Mr. McClain, Mr. Brewster.

Mr. and Mrs. Williams and Mr. and Mrs. Walker chaperoned the party of young people.

Miss Stanford was assisted in entertaining by her sister, Mrs. Sanford.

To Visitor

A series of parties have been planned for Miss Grace Ham, of Jackson, who is the attractive guest of Mrs. Paul Baker at her home on Ponce de Leon avenue.

Among those who will entertain are Mrs. Ossian D. Gorman, Mr. and Mrs. J. R. Smith and Mrs. Baker.

To Celebrate Mrs. Plane's Birthday

The Atlanta chapter of the U. D. C. will hold an interesting meeting Thursday afternoon at 3 o'clock at the Woman's club rooms on Baker street, the occasion being to celebrate the birthday of Mrs. Plane.

An interesting program has been prepared, which will include Confederate songs by Mrs. McLauchlin, who will be accompanied by a chorus given by the Children of the Confederacy. Mr. Wardlaw will also contribute to the program, and an informal reception will close the afternoon.

Lecture and Reception at University Club

Dr. Robert Preston Brooks was the first to appear Tuesday evening in a series of lectures recently inaugurated at the University club, and was heard by a large number of the club members and their friends.

The club has arranged to have a lecture once a month on various subjects of interest and the enthusiasm manifested Tuesday evening promises success for the movement.

Among those attending the lecture and the enjoyable reception which followed were Mr. and Mrs. W. A. Wimbish, Mr. and Mrs. J. R. A. Hobson, Dr. and Mrs. E. L. Connally, Dr. and Mrs. H. E. Stockbridge, Miss Rhoda Kaufman, Mrs. Emma Garrett Boyd, Governor and Mrs. John M. Slaton, Mr. and Mrs. O. K. Slifer, Dr. and Mrs. William Owens, Dr. and Mrs. J. E. Elder, Miss Bessie Kempton, Miss Elizabeth Hines, Mr. and Mrs. Fred J. Paxon, Mr. and Mrs. Philip Weltner, Mr. and Mrs. Harrison Jones, Mr. and Mrs. Marion Smith, Mr. and Mrs. Walter T. Candler, Mr. and Mrs. Norman C. Miller, Dr. and Mrs. C. B. Wilmer, Mr. Thomas W. Connally, Mr. Paul Jones, of Rome; Miss Mary Robinson, Mrs. William D. Grant, Mr. Burton Smith, Mr. and Mrs. Ten Eyck Brown, Mr. Alexander Stephens, Mr. Frank B. Willingham, of Forsyth; Mr. and Mrs. Warren P. Candler, Senator Dean, of Waycross; Mr. Otey Mitchell, Miss Rosa Woodberry, Mr. William G. Brantley, Jr., Mr. and Mrs. Fincher, Mr. C. T. Pottinger and Judge Marcus Beck.

Saloons Near the Station

(Mexican (Mo.) Ledger.)

Saloon men are trying to get a bunch of saloons around the new Union station in Kansas City. With a few "rum holes" in and adjoining the magnificent new station it could be easily made as rotten and undesirable a place as the old station. The finest building in the world can be ruined without any trouble by what you put in and around them.

MEREDITH INFIRMARY AT SCOTTSVILLE, KY., BURNS

NASHVILLE, Tenn., March 11.—A special from Scottsville, Ky., says that the Meredith infirmary burned there early this morning. Mrs. Meredith, wife of Dr. H. M. Meredith, was the first to discover the fire and managed to reach her husband's room, being overcome by smoke as she threw open the door and had to be carried out. Charles Duncan, assistant cashier of the Citizens' National bank, escaped by sliding down the portico column.

The property loss was $15,000, partly covered by insurance.



"'Cream-of-tomato'—That's easy!"

Certainly it is. And this is one of the most delicious and satisfying ways to prepare

Campbell's Tomato Soup

Just heat the contents of the can; heat separately an equal quantity of milk or cream; bring them to boiling-point but *do not let them boil.* When ready to serve take them from the fire and pour *the soup into the milk* (not the reverse). And there you have it—a soup fit for a queen's table; and for *yours.*

Your money back if not satisfied.

21 kinds **10c a can**



Campbell's SOUPS

Look for the red-and-white label

KAMPER K QUALITY

Another Tempting List From KAMPER'S
All Goods Highest Quality

Pure Fresh Lard — Partridge Brand 10 lb. pail, reg. $1.75 — $1.47

BREAKFAST DISHES.
Fresh Shad Roe, in cans, regular 30c 24c
Fresh Cod roe, reg. 25c; special..22c
Herring Roe, small 15c, large 20c.

FRESH FISH.
Fresh Snapper, lb.. .. ..15c
Fresh Trout.. .. ..18c
Spanish Mackerel.. .. ..20c
And others.

Fla. Oranges large and juicy reg. 50c doz. 35c 3 doz. for $1

Hams Little pig. Sugar cured Best quality No. 1; lb. 19c
Snap Beans Fresh from Florida, quart. 15c

THE "BIG" POTATO.
Another shipment Northwestern dinner car baking potatoes, per lb..... .....6c

Texas hard head Lettuce Good large heads, First in Atlanta 25c

WE HAVE MANY OTHER SPECIALS TO SHOW YOU.

C. J. KAMPER GROCERY CO.
Phone, Ivy 5000. 317-325 Peachtree St.



Every Meal is A Treat With — Always Fresh

Armour's Cloverbloom Butter

The Best "Bread and Butter" Butter

Churned from pasteurized cream, under the most sanitary conditions. All the original delicious flavor is retained by double wrapping in parchment and waxed papers, and packing in heavily paraffined cartons.

Ask Your Dealer for "Cloverbloom" ARMOUR & COMPANY

KEELY'S KEELY'S KEELY'S

Special Sale Thursday *of*

New Silk Dresses

Crepe de Chines and Poplins — $15.00 — Plain and Colored Taffetas

Tomorrow a special showing of up-to-date new Spring Dresses at *one price.*

New colors are shown for afternoon parties and street affairs.

Soft taffetas, plain taffetas and changeable taffetas are the materials.

Some are trimmed with oriental lace vestees of net over shadow lace. Many of the skirts have the pannier tunics with deep puffs, others are draped. Some are finished with bows and girdles.

Other styles have curved yokes and rolling fronts, and show graduated tunics, finished with a wide flounce, forming a bustle bow in the back.

Also Crepe de Chine & Poplin Dresses

in all afternoon shades, showing draped blouses with vestees of net, deep puffed pannier tunics and wide crushed girdles, self finished. Ready in all sizes, misses 16 years to ladies 42.

Fifteen Dollars Each

Keely Company

Coach Graves Withdraws Resignation at Univ. of Alabama

LITTLE PAL---WHAT DID HE KNOW ABOUT IT? --BY LEO



Coach Graves To Continue at Univ. of Ala.

Petition Signed by Entire Student Body and Faculty Causes Alabama Coach to Withdraw Resignation–Students Are Well Pleased With His Decision

(Special Dispatch to The Journal.)

TUSCALOOSA, Ala., March 11.—At the urgent request of practically the entire student body and faculty, Coach D. V. Graves at a date hour last night decided to withdraw his resignation and remain here for another year at any rate as professor of physical training and coach of the university athletic teams.

As announced some time ago, Coach Graves tendered his resignation to President Denny, to take effect at the close of the current school year, and until yesterday morning it was generally accepted that Coach Graves was rendering his last services to Alabama. Negotiations had been almost completed for securing another director of athletics Monday morning, however, a petition urging Coach Graves to reconsider his resignation and remain at the university was drawn up and put into the hands of Hargrove VandeGraaff, captain of last year's football team, for circulation. Signatures were secured as fast as the petition could be presented, and by night practically every student and member of the faculty had signed.

Last night the men who wear the "A," the symbol of athletic honor, in a body presented the petition to Coach Graves in his room. They supplemented the document with argument, and before they left the coach's quarters they had his favorable decision.

The decision of Graves to remain here for another year, probably longer, is generally regarded as a fortunate thing for university athletics. Since Graves was secured as coach four years ago, the Alabama teams have been uniformly successful. But besides being a good coach, Mr. Graves is a man of fine tact and judgment. He holds the fullest confidence of both student body and faculty.



THE young man who knows what's what in styles, value, appearance wears a *Stetson* as a matter of course—

We pride ourselves on the completeness of our *Stetson* stocks—feature the new developments while they *are* new—and do a big business in *Stetsons.*

An hour's visit with our *Stetson* department is time well spent.

Come visit us a while.

Prices Range
$3.50, $4.00 & $5.00

Essig Bros. Co.
"Correct Dress For Men"
26 Whitehall St.

STRAY SHOTS AT SPORT TARGETS

By Innis Brown



MACK'S FORESIGHT.

Who is the shrewdest man in baseball today at picking out a promising ball player in the rough? Ask that question of any fan you meet, and possibly four out of every five will slip you the answer that Connie Mack is. Connie can size them hardly before they have shed their swaddling clothes, and tell you with an uncanny precision whether or not they will ever deliver the goods. What is more Connie has made mighty few slips in turning them back, when once he hooks them up. Eliminate the case of Joe Jackson and count the remaining cases. You can do it on the fingers of one hand, and still have more than one digit left.

Also Connie can look a bit into the future and determine pretty well how much longer an old bearing in his machine will wear, and how soon he will find it necessary to replace it. Possibly this is the reason the Athletic squad at Jacksonville includes no less than nine young hurlers who fire from the port side. For the past thirteen years, Eddie Plank has been Colonel Mack's chief asset in the way of an off-side pitcher. The Gettysburg marvel has been moving calmly along doing his full share of the labor involved in landing five pennants for the Quaker City, and Mack has not worried much over the final disposition of the annual crop of southpaws.

PLANK CAN'T STICK ALWAYS.

But Connie has learned the story of the pitcher which made the trip once too often, and he has also appraised fully the virtue of the adage that youth must be served. And Connie is not alone. Plank himself realizes that steady performer that he has been, he can't keep on going for all time. A short time since it was reported that Eddie was holding out on Mack. If the truth were known, we would wager a small sum that Eddie was insisting that he was due for a permanent retirement, rather than holding off for more money.

So Mack has corralled no less than nine young left-hand pitchers. From these he hopes to pick up one, who can assume Plank's burden when it gets too heavy. Possibly that time will not come suddenly during the approaching season. But it is sure to come before very much longer, and Connie the Wise, wants to be fixed when it does arrive. He will be a lucky man if he lands another Eddie Plank.

THAT NEW INFIELD.

Billy Smith is developing a brand new organization among the Crackers. This organization he is pleased to call his "Four o'Clock Infield." As lined up Monday, it consisted of "Stuffy McInnis" Nixon at first; "Eddie Collins" Long at second, "Honus Wagner" Welchonce at short, and "Heinie Zim" Kircher at third. So far Bill has not divulged the reason for the title. Welchonce says the other infielders are getting uneasy already.

Miller Huggins, of the Cardinals, is traveling pretty much in the path of Charlie Dooin, when it comes to misfortune in his ranks. George Suggs jumped to the Federals; Arnold Hauser is in a sanitarium, and now Rebel Oakes has hopped to the outlaws. It's a dull day that doesn't add some hard luck to the rabbit's harrowed existence.

This Federal league invasion is getting to be a very serious affair. The latest deserter to the outlaws is Harry Neily, sport editor of the St. Louis Times. Neily has been made secretary and business manager of the Kansas City Feds. The new league is apparently finding rather soft pickings in the Mound City.

TAKE YOUR CHOICE.

The St. Louis Browns have just won a series of games from the Chicago Cubs, which fact may be cited in support of either of the following:

The old Cubs' schooner is on the rocks.

Branch Rickey's theories of running a ball club are panning out nicely.

Winning ball games in March is quite a different proposition from entering them on the right side of the ledger in August.

The Browns are in for another bum season. Winning ball games at this time of the year is an awful jinx.

Pitcher Jim Bagby of the Pelicans is ambidexterous, which means to say that he fires from either the starboard or port side. Wonder whether it has ever occurred to Clark Griffith just what it would mean if Walter Johnson was constructed along similar specifications.

Down in St. Petersburg, Fla., old Bobbie Wallace is taking a real interest in teaching Rickey's rookies a few of the finer points of the game, a thing which he has never done before. Possibly Bobby is now ready to quit, and would select a fit successor to himself. Wallace is another of the battered old hulks that critics have been counting out for years, but who refuses to take the count.

SLIGHT DIFFERENCE.

Miner Brown says he has collected a formidable major league hurling staff in himself, Bob Groome, Edgar Willets, and Otis Crandall, while four major league managers aver that they have gotten shed of four bits of wornout bric-a-brac. These views, however, may be entirely reconciled on the theory of "every man to his own taste."

Incidentally Hal Chase, Christy Mathewson, Tris Speaker and Joe Jackson barely missed being thrown into the discards since last season closed. Ty Cobb was already under contract, so he will retain his effectiveness for the time being.

Swede Wrestler Threw Liebler

NEW YORK, March 11.—The second series of international wrestling bouts to select a challenger to meet Frank Gotch for the championship title was held at Madison Square Garden last night. The principal match was between Vladek Zbyszko, of Poland, and Tom Jenkins, of America, instructor of wrestling at the military academy at West Point. Zbyszko threw Jenkins in 27 minutes, 32 seconds. Jenkins' shoulder was wrenched and a physician was called to attend him.

Mjalmar Lundin, of Sweden, threw Hans Liebler, of Germany, in 17 minutes, 45 seconds.

In a special match, two out of three falls, Alexander Aberg, of Finland, threw Ivan Mamuton, of Russia, twice in succession gaining the first fall in 19 minutes, 32 seconds and the second in 19 minutes and 21 seconds.

All bouts were at catch-as-catch-can style.



Memphis Fans Uneasy Over Finn's Entries

Bluff City Enthusiasts Figure That the Celt Will Make Many Changes Before June 1–One Bug Selects Crackers to Repeat on Last Year's Performance

MEMPHIS, Tenn., March 11.—With the arrival on Sunday night of Catcher Wade Reynolds, the Greensboro, Ga., South Atlantic leaguer and Manager Finn, things baseballic assumed proportions of interest in Memphis. The Turtles, thirty-eight strong, reported to Manager Finn at Red Elm park Tuesday, March 10. It is expected that by the end of the week all of the prospective players will have reported.

The consensus of opinion among Memphis experts, based on dope and past acquaintance with the new men, is that Finn has not corraled a bunch likely to make it warm for other southern league teams. It is believed here that many changes will be made before the first of June. Only five of last year's men return, but the new players secured are without exception new and untried material. Merritt, Pep Shanley, shortstop; Jack Love, infielder; Glen Liebhardt, pitcher; and Mike Harrell, pitcher, all of whom wore Memphis uniforms in 1913, will return. Two ex-major leaguers have been signed for the coming year. They are Bemis, the former Cleveland catcher, who replaces Doc Seabough, and Steele, former Cardinal pitcher. Eighteen pitchers will be given try-outs. The most promising of these are Lefty Merritt, the Appalachian league phenom who received a short trial with the Giants, and Smith, another left-hander, who pitched in the Central league last year. This is Smith's second year in organized ball.

Dunchell, Virginia league, probably will replace Abstein at first. Mullen, of the New York State league, will replace Butler at second. Harry Shanley, of last year's team and Dolly Stark, several years ago with Little Rock in the Southern, will fight it out for short field. Red McDermott, former Providence, R. I., third baseman, is the only candidate for third. For the outfield, Finn has Jack Love, who alternated at center and second with last year's Turtles; Seneff, Goulait, Duggan and Smith, all minor leaguers with the exception of Goulait, who played with Indianapolis a season or so ago.

First ante-season predictions made appearance here Saturday when a local tobacconist posted the following as a guess for the 1914 pennant race:

Atlanta.
Chattanooga.
New Orleans.
Nashville.
Birmingham.
Memphis.
Montgomery.
Mobile.

He refused to make explanations but his guess is not regarded as expert opinion. Local fans however do believe in Billy Smith and have faith in the bunch that Moose McCormick has gathered at Chattanooga.

Williams Is First Gull to Report

MOBILE, Ala., March 11.—Pitcher Ola Williams, formerly with Jackson, Miss., Cotton States league team, arrived today making the first and only Gull of the 1914 season to report here. Others are expected tomorrow and Thursday.

CRACKERS PLAY PRACTICE GAME WED. AFTERNOON

After a good long season of waiting, interspersed now and then with a bit of real news about what was going to happen, and what had really happened, in council chambers, and otherwise, Atlanta fans are at last offered their first chance of the season of seeing the real dyed-in-the-wool, blown-in-the-bottle article over which thousands rave, grow frantic, and then settle down to a blissful calm—provided the home team wins. You should guess the first time just what it is—a game, to be sure. Or at any rate it will be a very good imitation of a game.

Yes, Wednesday afternoon Manager Billy Smith puts on the first exhibition of the year, whereby nine athletes, however nondescript may be their appearance, stack up against nine others, even more of what the above were called, if possible. All of which means to say that a practice game of some five or six innings is staged to be pulled off at Ponce de Leon Wednesday afternoon.

Bill has not yet announced the monickers of the battling forces. In fact, it is entirely possible that labels for the two gangs will be picked up offhand. Maybe it will be "Dutch" Munch's Hopefuls against Ham Reynolds' Strugglers or something of the kind, seeing that it is sure that "Dutch" will be lined up with one bunch, while Ham, of necessity will cast his lot with the opposing crew. Thus far the misfortune of being the umpire has not been thrust on any one, and the situation is a puzzler, unless Manager Bill comes to rescue by assuming the risk himself. But umpire or no, there is going to be a game, and every bug, who can muster up an excuse to duck out of the office for an hour or two is expected to be on hand.

Also Manager Smith has announced that the team will play a practice exhibition with the Baptist Tabernacle team Saturday afternoon. This game will be staged at 3 o'clock, and is carded to go the full nine innings, unless darkness of some unforeseen cause intervenes to cut it short. By that time, practically every man on whom Bill is counting will be on hand, and a good chance to give the crew the "once over" will be afforded.

McMahon Meets Nelson Tonight

What should be one of the best scraps of the season is to be staged at the Columbia theater tonight, when Terry Nelson, the rugged Greek lightweight from Chattanooga, tackles Jack McMahon in a scheduled ten-round bout.

As the winner of this match will be in line for a crack at either Frank Whitney or Jake Abel, the boys can be counted on to try hard for victory. Both boys have fought some of the best boys in the game and the scrap should be a corker.

The two other bouts on the program should also be hot battles. Kid Brown, the hard-hitting bantam, is billed to fight Young Goldman, and the winner of this go will meet "Spider" Britt next week.

The opening go of the night will be a four-round affair between Battling Robinson and some other good boy of his weight. Kid Duke was scheduled to meet Robinson, but took sick last night, so that some other boy will be substituted.

Federals Plans Minor Leagues

NEW YORK, March 11.—Reports that Federal league officials were working on a plan to organize two minor leagues to provide berths for players cast off by the parent organization, were confirmed today by John M. Ward, business manager of the Brooklyn Federal league club.

While in the south, President Gilmore, it is said, will keep in close touch with quarters of National and American league clubs, and will bid for all young players who are dropped at the close of the training season.

The best of these men, it is planned, will be used in filling gaps in Federal league clubs, while the others will be apportioned to teams in the propsed minor circuits.

Gwinner Heads Pittsburg Feds

PITTSBURG, March 11.—Edward W. Gwinner, local capitalist, yesterday was elected president of the Pittsburg Federal league team. William McCullough, former secretary, was made business manager.

"From now on we are going after every ball player that we can land. We are not going to stop at contracts or anything else. We have plenty of money, and it is going to be war to the end," said William A. Kerr, treasurer of the local club.

The Pittsburg team will leave for Lynchburg, Va., the training camp, Thursday night. A complete roster of the club will be announced today.

Hans Lobert Signs

PHILADELPHIA, March 11.—Officials of the Philadelphia National League Baseball club last night announced that Hans Lobert, the third baseman who was a member of the world tourists, signed a new contract here Monday. He will leave for the training camp at Wilmington, N. C., Thursday.

Fred Hoyt was elected as the referee for this game and all that now remains is for the date to roll around and the two teams to go to it.

Gets Cobwebs Out of Blood

If You Can't Think and the Skin Breaks Out in Boils or Abscesses You Need A Blood Bath

The fame of Georgia's native blood medicine, S. S. S., is known all over the civilized world. Throughout the Southern States it is considered a specific



Blood Impurities Gone to Stay.

for blood risings, old sores, scrofula, and all those effects attributed to poisoned blood. Most anywhere you go there is some one to say what a wonderful influence S. S. S. is to drive out completely and permanently cure any form of blood trouble.

No matter how badly they attack the system, or how unsightly becomes the skin, just remember there is one ingredient in S. S. S. that so stimulates the cellular tissues throughout the body that each part selects its own essential nutriment from the blood.

This means that all decay, all breaking down of the tissues, is checked and repair work begins. S. S. S. has such a specific influence on all local cells as to preserve their mutual welfare and afford a proper relative assistance to each other. For many years people relied upon mercury, iodide of potash, arsenic, physics, cathartics and "dope" as remedies for blood sickness, but now the pure, vegetable S. S. S. is their safeguard.

You can get S. S. S. in any drug store, but insist upon having it. And if your blood condition is such that you would like to consult a specialist freely and confidentially, address the Medical Department, The Swift Specific Company, G-16, Swift Bldg., Atlanta, Ga.

Record Broken At Pinehurst

Miss Ravenscraft and P. W. Whittemore Hang Up Record of 82 in Mixed Foursome–Former Mark Was 86

PINEHURST, N. C., March 11.—Miss Gladys Ravenscroft, of England, present title holder of the American women's golf championship, playing with P. W. Whittemore, of Brookline, here Tuesday broke the Pinehurst course mixed foursome record. Their score was 82, with a 40 going out and 42 returning. The former record was 86, held jointly by several pairs. Brilliant play attended the invitation mixed-foursome tournament today. The best tournament score was made by Mr. and Mrs. J. M. Thompson, Springhaven, who turned in a card of 84, their handicap being 20. Miss Ravenscroft and Mr. Whittemore were next, their handicap of plus 3 making their net score 85. Several other pairs divided second honors with them.

Shafer Quits Game

SAN JOSE, Cal., March 11.—Arthur Shafer, third baseman of the New York Nationals, announced yesterday that he had quit professional baseball. He said he was tired of the constant strain of a long pennant race and was going into business with his father at Los Angeles.

When the meeting was held to decide which teams would play first, Donald Fraser drew a blank and will play the winner of the above game on the following Monday.

The Exposition Line—1915

Colonist Tickets
TO
California
Arizona
New Mexico
VIA
New Orleans and
SOUTHERN PACIFIC
Sunset Route
Atlanta
TO
California
$42.20
also comparatively low fares to points intermediate

Tickets on Sale Daily March 15 to April 15

Through Tourist Sleepers. Liberal Stopovers Allowed at points En Route.

Let us arrange for your tickets and reservations. Call or write for information and literature.

D. L. GRIFFIN, C. P. A.,
R. O. BEAN, T. P. A.,
O. P. BARTLETT, G. A.
Fourth National Bank Bldg., Atlanta, Ga.

PILES are curable. All kinds mean suffering and danger. The CAUSE is always internal. Dr. Leonhardt's HEM-ROID tablets produce amazing results by attacking the INTERNAL CAUSE. The piles are dried up and permanently cured. 24 days' treatment, $1.00. DR. LEONHARDT CO., Buffalo, N. Y. (Free book)

Jacobs' Pharmacy Co. and all druggists

BIG REDUCTION IN DENTAL WORK



FOR NEXT 15 DAYS
We have for years turned out the highest quality of Dental Work, which means more practice and lower prices.

ALL DENTAL WORK AT EXACTLY 1-4 OFF FOR NEXT 15 DAYS

ATLANTA DENTAL PARLORS
COR. PEACHTREE AND DECATUR STS.
DR. C. A. CONSTANTINE, Prop. Entrance, 19½ Peachtree St.

TRUSSES
ELASTIC STOCKINGS, ABDOMINAL SUPPORTERS
V. E. PERRYMAN AND J. C. BURSON
proprietors, with years of experience, at your service. Intelligent examination, expert fitting, gratis. Children, aged or difficult cases a specialty.
PERRYMAN-BURSON CO., 109 N. Pryor St., Opposite Candler Bldg.

ADVERTISING IN THE JOURNAL SELLS THE GOODS

President Gilmore Says Federal League Rosters Are Complete

DAY BY DAY WITH THE DEYS ---BY CLARE VICTOR DWIGGINS

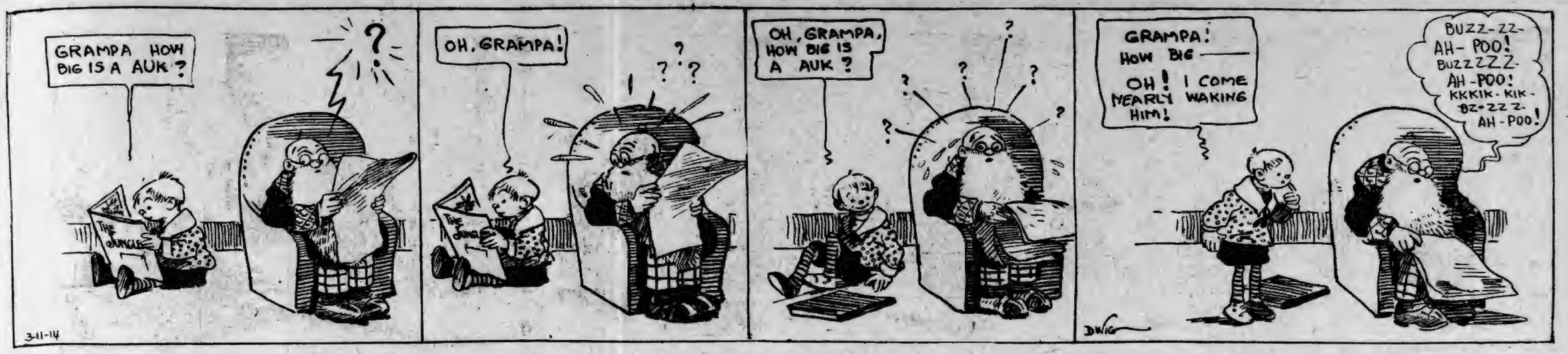

Federals Are Well Pleased With Line-Ups

President Gilmore States That Buffalo and Brooklyn Might Use Two More Good Players Each—Claims That 52 Members of Organized Ball Want Jobs With His League

SHREVEPORT, La., March 11.—President James A. Gilmore, of the Federal league, who is in Shreveport with the Chicago team of that league, refused last night to either affirm or deny reports that he was negotiating with Joe Wood, Ray Collins, Larry Gardner and Heinie Wagner, of the Boston American league team. That telegrams had been received from "certain players" was as far as the league president would go in his reply to the question.

Gilmore also declared tonight that, with the exception of the Buffalo and Brooklyn clubs, "which might use two more good players each," the rosters of the Federal league clubs were now practically complete. In addition to those already signed fifty-two players, now in organized baseball, have offered their services to the new league, according to Gilmore.

Gilmore will leave Thursday for Chicago. Charles Weeghman, president of the Chicago club, will leave Saturday but expects to return before the end of the training season.

Manager Tinker today expressed satisfaction with the first day's practice of his team.

Woman Defends Sunday Baseball

BOSTON, Mass., March 11.—"I can preach a sermon equal to any that can be delievered by all these ministers in this room who are opposed to Sunday baseball, and I am as good a Christian as any of them are, and I believe that baseball should be played on Sunday," declared Mrs. Etta Willard, a prominent member of the Third Universalist church of Cambridge, before the committee on legal affairs, which held a hearing recently on Sunday baseball.

"I will go to a ball game on the sabbath after attending my church services," she says, "when it is legalized in Massachusetts. And it's coming fast, too," she added.

"How much better it is to see the boys and youths of our cities out on any public playgrounds in the parks and in the fields enjoying a clean, red-blooded healthy sport than it is to find the same boys playing cards or dice or in a back room saloon on a Sunday afternoon. We are dealing with conditions, not theories, and it is a matter of public expediency to substitute an outdoor health-giving recreation for gambling, drinking and other forms of viciousness."

Eastman Players Sign in Sally League

EASTMAN, Ga., March 11.—Eastman has furnished three players to the South Atlantic league, two of whom will play with Albany and the third with Macon. Henry Skelton and Zeb Hargrove have signed up with Albany, Skelton to pitch and Hargrove to play second base. J. S. Vaughn has signed up with Macon to pitch. These men made quite a record last season on the local team, Skelton as a pitcher and Hargrove as a second baseman. Vaughn played in the Empire State league last season with Valdosta.

Arranged Big Banquet For Charles Comiskey

CHICAGO, March 11.—More than a thousand Chicagoans have made arrangements to attend the banquet which will be given tonight in honor of Charles A. Comiskey, owner of the White Sox, and the members of the team who returned home yesterday from their tour of the world with the New York Giants.

Although tired from his long trip and still feeling the effects of the sickness which attacked him while in Rome, President Comiskey promised today to attend the banquet and deliver a short address.

Thirteen Balloons in International Race

NEW YORK, March 11.—Thirteen balloons will race from Kansas City on October 6, next, for the Coupe Internationale Des Aeronautes, counting an entry just received by the Aero Club of America from Belgium. The challengers for the international trophy are France and Germany with three balloons each and Belgium and Austria with two each. America will defend with three balloons—the full number permitted under the rules of the contest.



THE SPORTLIGHT
BY GRANTLAND RICE

Now that the commotion has settled and the world-tourists have become accustomed to U. S. soil, and the ultimate position of the Unsigned Five has been fairly well established, it might be well enough to take up two incidents of the trip that have been almost overlooked.

These two incidents concern the best individual play of the 32,000-mile tour, and the best all-round ball games stagen between here and Yokahoma, and vice versa.

STAGED IN LONDON.

We selected Steve Evans as our official scorer of these incidents, and Steve had the dope upon the tip of his well-known tongue.

"There's nothing to it," remarked Steve. "Not a thing." The best play of the trip was launched by Fred Merkle, in London, and the best game wa sstaged at the same place.

"In the London game with the bases full and only one out Merkle made a play that I never saw before in baseball. Buck Weaver dumped a slow one down almost through the pitcher's box, dived for the ball with one paw and made the play to the plate with both feet off the ground. He made a perfect peg and got his man when I never thought he had a chance to even make it close. "My word," out in a monocled gent near the bench; "devilish extraordinary and quite ripping that. What a bally rounder player he would make? Famncy."

THE BEST GAME.

"The best game," continued Steve, "was also staged in London. That game had everything in it that an exciting game should carry. It wasn't perfect, but it was loaded down with the old thrill stuff. You could have lifted racy extracts from the fifty best cricket games ever played without touching that one ball game. Just figure out a battle nip and tuck all the way to a tie through the innings, and then two home runs staged in the tenth, and eleventh. It was loaded down with wonderful stops, impossible catches, hard hitting, a couple of bad misplays, a bone or two and the rest of it. Yet one scribe came out and said the play was too machine-like, with too little action."

THE FEDERAL STATUS.

Any claim that the Feds will jump full-fledged into any major league stride is nothing short of foolish. Undoubtedly they are paying major league prices in several major league cities, and they have quite a number of major league ball players. But it will take some time to build the league up to an average standing. And it will take longer than any one or two years to reach this point. As things are now, we doubt seriously if there is a Fed club with as many good ball players as even the Cardinals carry—the list includes such people as Lee, Magee, Wingo, Huggins, Miller, Wilson, Evans Robinson, Griner and a number of others. Yet the esteemed Cardinals just at present are not being extensively picked as any National league pennant winners. Not by very many, anyway.

THE BLUE BADGE OF CAUTION.

We have never charged that Willie Ritchie was shy the red badge of courage, but neither can Willie be accused of being detached from the blue badge of caution.

We have maintained all along that Willie has made up his mind to take no chances of being displaced before the big fair next year. A lightweight champ plus a native son in California through 1915 will have a gold mine at his feet, with no work left except to hoist the nuggets with a ladle. Willie knows this as well as any one else. We have heard him mention the incident, in fact. And knowing this Willie, as suggested above, has no idea of absorbing any unnecessary risk until the swag is properly apportioned.

The good old days apparently are gone forever. The training season is now two weeks along and we have lamped "tall and rangy guy" in print only thirteen times. The average used to be seventeen a day.

To Ring W. Lardner—A big league yarn put over in a big league way. Congratulations, and thanks for the thirty minutes of loud and continuous laughter.

If you desire—and perhaps you don't—to attach the goat of any of the returned world tourists, hand him the English slogan and suggest that the game he is playing is nothing but "glorified rounders." That was the shot that landed with a noisy thud seven inches under the belt.

Some one was kidding Joe Tinker over having eight or ten players on his payroll who had never been heard of before.

"Sure," remarked Joseph, "but then no one had ever heard of Walter Johnson until he stepped out one afternoon and shut Detroit out."

Considerable rebuttal—except for the fact that all this happened six years ago and no other Johnson has stepped out since. Nor will again very soon.

According to Fred Merkle, the pyramids comprised one of the best sets of bunkers he ever saw. Nothing but a perfectly played niblick shot could carry any of these, in his opinion.

If Prexy Wilson decides to ask waivers upon W. J. Bryan the process will be a mere formality. The remainder of the nation is willing to make it unanimous.

If a Federal leaguer is released there will be no other job open to him. The same thing will happn to W. J. B.

WORRIES OF BASEBALL TOO MUCH FOR ARTHUR SHAFER

STANFORD UNIVERSITY, Cal., March 11.—"While playing with the Giants in New York, I aged ten years and my hair is turning gray," said "Art" Shafer today, discussing the strain of the baseball season. "Nothing would induce me to return to the game and that is what I wired McGraw today in reply to a telegram asking if my decision to quit was final."

Announcements of his retirement have been made so often by Shafer in recent years that they have become almost jokes. But this time he insists that he will play no more. His loss will cripple the chances of the Giants to a considerable extent, especially because Manager McGraw has allowed Herzog to go to the Cincinnati club. It is probable that Milton Stock, who played with the Mobile club in the Southern league last season, will get the most thorough trial for the position vacated by Shafer.

St. Paul Club Signs Shawnee Bill Bailey

MEMPHIS, Tenn., March 11.—Manager Friel of the St. Paul American association team, announced last night that Harry Bailey, last year with the Atlanta Southern league club, had affixed his signature to a St. Paul contract. Manager Friel and his players are in Memphis for spring training.

DeOro Has Big Lead In Billiard Match

NEW YORK, March 11.—Alfred De Oro, of Cuba, three-cushion billiard champion, last night took a commanding lead in the first block of fifty points of a three nights' mach with Fred Ames, of Denver. De Oro ran out in 93 innings while Eames scored 29 points. The champion made a run of six and the challenger's best was four.

Poggenburg Won From Milburn

Holder of Amateur Billiard Championship Beats Memphis Player in Tournament

NEW YORK, March 11.—J. Ferdinand Peggenburg, holder of the international amateur billiard championship title, won the second game of the annual amateur national 18.2 balk line tournament here Tuesday. His opponent, Eugene L. Milburn, of Memphis, Tenn., made his first appearance in the class A ranks for national honors, and from the twelfth inning until near the end of the game held a commanding lead of more than a huudred points, which he obtained largely through a fine run of fifty-six, the best of the tournament so far. Milburn's play mostly was of the open order, and his weakest attempts were when he had to resort to long shots.

Peggenburg could not get the ivories under control at first, reaching double figures in only three innings. The score stood 320 to 205 against him at the end of thirty-five innings, but afterwards he showed flashes of championship cue work, including runs of forty-six to thirty-seven, which enabled him to win 400 to 360 in his forty-ninth inning. Scores:

Peggenburg, 400; average, 88-49. High runs, 46, 38, 37. Milburn, 370; average, 7 24-48; high runs, 56, 41, 28.

Edward W. Gardner, of this city, defeated Morris D. Brown, Brooklyn, 400 to 357 last night. The contestants, both former national titleholders, played a slow, studious game. Gardner ran out in the forty-fourth inning.

Score: Gardner, 400; average, 9 4-44; high runs, 42, 38, 36. Brown, 357; average, 8 5-44; high runs, 51, 50, 29.

Joseph Mayer, of New York, will meet Charles Haddon, of Dewagiac, Mich., today, and Dr. W. E. Uffenheimer, of Philadelphia, will play Eugene L. Milburn, of Memphis, Tenn.

Tough Battle For Kid Young

Meets Knockout Eggers Thursday Night at the Georgia Athletic Club on James St.

The match between Kid Young, the local newsboy battler, and Knockout Eggers, of New York, which will be held Thursday night will take place at the Georgia Athletic club, 36 James street, instead of at the Orpheum theater as was announced, in error, on these pages Tuesday. In addition to this bout, Spider Britt will meet Meyer Pries in an eight-round match, while Kid York will box six rounds with Kid Henry. There will also be a four-round preliminary.

In boxing Eggers, Kid Young is tackling the toughest assignment he has been asked to handle to date. Eggers is a tough boy with lots of experience in the ring. Monday night he lost by a very narrow margin to Kid Herman in New Orleans. Herman is being groomed for a match with Johnny Coulon or Kid Williams, and will doubtless meet one of these two boys within the next two months. This shows just how much New Orleans fans and promoters think of Herman. If Eggers gets practically a draw with Herman, it is no difficult matter to figure just what sort of a task Young has on hand in meeting the New Yorker.

Reserved seats for Thursday night's battle have been placed on sale today, and may be obtained at the box office of the club. Lou Castro has been selected to handle the bouts.

Athletics Won From Jacksonville

JACKSONVILLE, Fla., March 11.—The world's champion Athletics defeated the Jacksonville club here Tuesday in a slugging match. Both teams hit the ball hard and often and Joe Bush, of the Philadelphia team, was the only pitcher who showed any effectiveness, the locals only being able to score one run off his delivery. Score:

	R.	H.	E.
Philadelphia	12	14	2
Jacksonville	8	14	2

Batteries: Bush, Brown, Pennock and Schang, Lapp; Pierson, Woods and Cueto.

Listen Havana Cigar
IMP
5c IMP
Guaranteed Havana Tobacco.
Hand Made
Manufacturers of High Grade Havana Cigars.
ARGUELLES, Y CA.,
TAMPA, FLA.

Ed Lafitte Is In Atlanta for A Short Visit

Local Boy Who Recently Signed With Brooklyn Federal League Club Reached City Tuesday—Is Confident That New eLague Will Prove a Success

Ed Lafitte, the only local ball player who has yet cast his lot with the Federal league, arrived in Atlanta on Tuesday afternoon for a visit to relatives, and also to attend the mid-winter clinic of the Atlanta Dental society, of which he is a member. Lafitte has been spending the winter in Boston, and it was there that he completed negotiations whereby he became a member of the Brooklyn club of the new league.

In discussing his decision to join the new organization, he stated that he felt little doubt as to the success of the venture. He has investigated the new proposition thoroughly, and is firmly convinced that the men back of the move have plenty of money, and know full well just what they are doing. "Any way," he remarked, "if the league should fail to go through with its plans, I can quit the game, and take up the practice of dentistry. Looks like it will take something on that order to get me out of baseball, and from a personal standpoint, I don't konw but what it would prove a good thing for me if the league should blow, but I am fully satisfied that such is not going to be the case."

On his arival in Atlanta Ed found several telegrams awaiting him from the Providence club of the International league, to which he belonged, as well as from Rochester. The former offered to sell his contract to the latter, if he would play there. He has replied to these, however, that he is already under contract to the Federal league, and that such negotiations are late by several days. He is far from pleased with the treatment he has received from Providence in more than one instance, and admits that if the above offer had been received earlier, he might have consented to such a deal.

"Law Bros. for Quality"

Smart Spring Styles



In Men's and Young Men's Derbies and Soft

HATS

ALL OF THEM

Every person, as well as every personality, will easily find just the color, the shape, the price, they desire, in this hat stock—now in complete readiness for Spring choosing—three of the world's best brands—"Dunlap," "Stetson" and "Crofut-Knapp"—at an easy price range from—

$3.00 to $5.00

Complete line Stetson's High Grade Low Quarter Shoes in latest styles are ready. See window.

Law Bros. Co.
18 WHITEHALL ST.

Note Our Window Display

"AWAY ABOVE EVERYTHING"

The $30,000 Battery





WHEN Barney Dreyfus gave $22,500 to the St. Paul Club of the American Association for the release of pitcher Marty J. O'Toole, the Pittsburgh National Leaguers put up a new high mark in baseball finance. To this sum, $7,500 was added and O'Toole's battery partner—William Kelly—was also secured, giving the Pirates the highest-priced battery in the world.

Lewis 66 Rye

"Away Above Everything"

Nothing is spared to make Lewis 66 Rye *"away above everything"* in the whiskey line—a winner in the contest for public favor. Lewis 66 Rye commands a quality price because consumers know there is full quality value in every drop.

Case of Four Full Quarts $5.00 Express Prepaid

For sale by all leading mail order houses and cafes. Never sold in bulk. Sold only in glass direct from distillery.

THE STRAUSS, FRITZ CO. *Distillers* Cincinnati

Journal Want-Ad Rates

One time, 10c a line.
Three times, 6c a line.
Seven times, 5c a line.

The reduced rates are for consecutive insertions, cash with order.

Six words of average length are counted as a line.

The minimum charge is the price for two lines.

Money will be refunded on the basis of the earned rate for paid-in-advance Want Ads which may be discontinued.

All discontinuances should be made in person at The Journal office or by letter. Telephone discontinuances are not valid.

The Journal maintains a messenger service and a phone-receiving service for Want Ads.

A messenger will be sent for your Want Ad or your Want Ad will be taken over the phone by an expert operator and ad writer, as best suits your convenience.

Telephones
Main 2000
Atlanta 423

The Journal Covers Dixie Like the Dew

Find the Want Ad Meant for You

WANTED HELP—MALE

WANTED—Boys to carry routes in afternoon and Sunday morning. Apply at the following places: Atlanta Journal main office; Sub-station No. 1, 495 Edgewood avenue; Sub-station No. 2, 212 Lee street; Sub-station No. 3, 792 Marietta street.

WANTED—Immediately, six married young white men under thirty years to do farm and orchard work; must be strong, healthy, energetic intelligent and sober and ready to perform any work called for; house rent, wood and water free and fifteen cents per hour working time. Men with orchard experience preferred. Healthy mountain location, 30 miles north of Birmingham, Ala. This will equal about $3 a day in city and calls for firstclass citizens. Write fully of your past experience, age, family and self. MONT EYRIE ORCHARDS, Willow, Ala.

WANTED—Firstclass flat work laundryman for hotel. Must be able to keep machinery up and do firstclass work. Must furnish references as to ability and honesty. No boozers need apply. Address "Wind," Box 882, care Journal.

WANTED—Man 24 to 35 years of age, healthy, good appearance; must be a hustler; outside work most of time; no canvassing or collecting. Past record must bear close inspection. State salary wanted. E. J., Box 106, care Journal.

DRAUGHON'S Business College, Atlanta; enter any time. CATALOGUE FREE.

USE your spare time to build up a mail order business of your own. We help you start for a share in profits. 27 opportunities. Particulars free. Mutual Opportunities Exchange, Buffalo, N. Y.

WANTED—Combination platen and cylinder pressman. Good position for right man. If you cannot handle a cylinder press, please do not apply. Address Courier-Herald Publishing Co., Dublin, Ga.

WANTED—Young men to learn pharmacy this summer. Demand for our graduates exceeds supply. Next session begins April 15. Southern College of Pharmacy, 80 Luckie St., Atlanta.

BE A DETECTIVE EARN $150 to $300 per month; travel over the world. Write Supt. Ludwig, 605 Westover Bldg., Kansas City, Mo.

WANTED—Two firstclass white barbers; no student or boneshead need apply; $12 guaranteed and 60 per cent over $18. Wire or write R. A. Wear, 118 South Fifth, Gadsden, Ala.

YOUNG MAN, experienced in collecting, permanent position; no reply considered unless age, experience and salary expected are stated. Address "D. G. P. C.," Box 47, care Journal.

WANTED—Men to learn barber trade. Few weeks completes; earn while learning; positions waiting; illustrated catalogue free. Moler Barber Colle, 38 Luckie st., Atlanta.

CAN USE a number of gentlemen on very attractive basis to handle north side subdivision on easy payment plan. Experience not necessary. E. J. Witt, care Glover Realty Co.

WANTED—Good, bright boy, about 18, to learn ticket printing business; one who understands something about printing presses preferred. Apply 84 Marietta street, Fourth Floor.

LEARN barber trade. We teach in half the time of other colleges. Complete course and position in our chain of shops only $30. Atlanta Barber College, 10 E. Mitchell.

YES, shave 10c; hair cut 15c; massage 15c at 11 Marietta street, 4 East Mitchell, 115 Edgewood avenue, 52 Ivy, 151 Decatur. Best white workmen. Clean linen. Bath 15c.

WANTED—Railway mail clerks. Commence $75 month. Atlanta examinations coming. Sample questions free. Franklin Institute, Dept. 46-L, Rochester, N. Y.

WANTED—Good truck farmer with horse and wagon, to work good rich farm on shares. House and pasture furnished. Call Dr. Putnam, 384½ Peachtree.

AN intelligent person may earn $100 monthly corresponding for newspapers. No canvassing. Send for particulars. Press Syndicate, 986 Lockport, N. Y.

WE WANT a few bright young men who desire the benefit of scientific training in salesmanship. Apply 531 Candler building, between 10 and 12 a. m.

WANTED—Three men with saw mills to cut timber; work will last for one year; good timber. Address Beam Lumber Co., Godfrey, Ga.

IMMEDIATELY—Young man stenographer for general office work; experience unnecessary. Oliver Typewriter Agency, 54 Auburn avenue.

$100 WEEKLY profit in spare time at home. Mail order business; don't worry about capital. Boyd H. Brown, Dept. A, Omaha, Neb.

YOUNG MAN, over 21, to act as salesman and learn real estate business. See Mr. Donley, Thompson & Lynes, 18-20 Walton St.

LOCOMOTIVE firemen, brakemen, wages about $100, experience unnecessary. Send age, postage. Railway, Box 333, care Journal.

MEN—Age 18 to 35, become railway mail clerks, $75 month. Pull unnecessary. Particulars free. Railway, Box 7, care Journal.

WANTED—At once, one firstclass white barber, guaranteed $15 and 60 per cent over $25. W. C. Maness, Georgetown, S. C.

WANTED—Two good glue hands for covering gaskets. Married men preferred. Atlanta Gasket company, 134 Elliott street.

WANTED—One firstclass white barber at once $15 per week guarantee. W. H. Middlebrooks, Montrie, Ga.

I WILL start you in the mail order business if you will handle my goods. Crest Co., 14 Atlantic City, N. J.

WANTED—At once: Coatmakers. Steady work. Union prices. Box 35, Pensacola, Fla.

WANTED—Colored barber, light complexion, good wages. Wire T. C. Felker, Dalton, Ga.

PRESS FEEDER wanted. Boy preferred. Address Press Feeder, care 216 Rhodes bldg.

MEN with patentable ideas write Randolph & Co., Patent Solicitors, Washington, D. C.

OFFICE BOY, not over 15 years of age, Georgia School of Technology, President's Office.

WANTED—Firstclass baker. City Bakery, 186 Albany, Waycross, Ga.

FWD firstclass colored waiters. European plan. 1018 Century bldg.

EXPERIENCED young man stenographer. 1018 Century bldg.

SPECIALTY salesman, commission. 1018 Century bldg.

WANTED—Colored house boy. 350 South Pryor.

WANTED HELP—FEMALE

GIRLS LEARN millinery. Prepare now for spring season. Ideal School of Millinery, 100½ Whitehall, corner Mitchell st. We make over and re-trim hats free.

LADIES—Earn $2.25 dozen making plain neckwear. Home business. Experience unnecessary. Mail dime for pattern, instructions. Needlecraft, 6228, Altoona, Pa.

AN intelligent person may earn $100 monthly corresponding for newspapers. No canvassing. Send for particulars. Press Syndicate, 865, Lockport, N. Y.

GOVERNMENT JOBS for women. Big pay. Atlanta examinations April 6. Sample questions free. Franklin Institute, Dept. 601-L, Rochester, N. Y.

CAN USE few ladies, all or part of time, on attractive basis, to talk lots, easy payment plan, north side. E. J. Witt, care Glover Realty Co.

WANTED—Expert finishers on fancy coats. Helpers and good workers in dressmaking department. Apply 702 The Grand, Miss J. C. Morrison.

TWO ladies of education and refinement to travel in the interest of high-class educational work; expenses paid. A. D., Box 18, care Journal.

WANT LADY WINDOW DEMONSTRATOR in drug stores. Good proposition. Travel. Call at once. Dr. Markley, Coursey & Munn Drug Store.

GIRLS, take course in Miss Sparkman's Improved Millinery School, 94½ Whitehall. Free scholarship offer. All millinery work done free.

GIRLS WANTED—8 hours day, 3 p. m. to 11 p. m.; 11 p. m. to 7 a. m. Good wages. Dixie Cone Co., 206 Lee street, West End.

YOUNG business woman wanted to sell office supplies. Will teach you on salary. Write Manager, 618 4th National Bank bldg.

UNINCUMBERED colored housekeeper for a family of two. Live on lot. Mackenzie, Peachtree Hills Pl., Buckhead, car.

WANTED—White nurse, German preferred. Apply to Mrs. E. P. Calhoun, 32 East Fifth street, Atlanta, Ga.

RELIABLE WOMAN to nurse seven-months-old baby; references required. Box 593, Griffin, Georgia.

GOOD COOK—References required; good place right party. Apply 263 Rawson street.

LITTLE GIRL, between 13 and 18 years old, to nurse. Call at 285 Glenwood ave.

WHITE nurse, at once. 1018 Century bldg.

WHITE cook, at once. 1018 Century bldg.

WANTED HELP—Male and Female

WANTED
Cotton Mill Help
Weavers and Loom Fixers
Especially.
High Wages.
Fulton Bag & Cotton Mills,
Atlanta, Ga.

IF YOU WANT TO GET A CONTRACT FOR THE FASTEST-SELLING HOUSEHOLD ARTICLE ON THE MARKET, BRING THREE DOLLARS WITH YOU TO ROOM 57, MOORE BLDG., 10 1-2 AUBURN AVE., BETWEEN 10 AND 12, MORNINGS. ONLY A LIMITED NUMBER OF CONTRACTS TO LET.

MEN AND WOMEN wanted for government jobs, $65 to $150 month. Vacations, steady work. Parcel post means many appointments. Common education sufficient. "Pull" unnecessary. Write immediately for free list of positions open to you. Franklin Institute, Dept. 54-L, Rochester, N. Y.

GOVERNMENT jobs open to men and women. Thousands of appointments coming. List of positions free. Franklin Institute, Dept. 51-L, Rochester, N. Y.

WANTED—SALESMEN

STOCK SALESMEN WANTED.

TO SELL stock in legitimate, distinctive enterprise. Exceptional opportunity, never before offered; high commission for reliable men; no triflers wanted. Illustrated particulars on request. R. M. Armstrong, Vice Pres., Austin, Texas.

ORGANIZERS to put on merchants' voting contests. Unique proposition, sells in every town. Profits $250 to $400 a month. Contest Co., 9 W. Eleventh street, Atlanta.

WANTED—A few firstclass salesmen for firstclass real estate specialty. Apply 531 Candler building, between 10 and 12 a. m.

WANTED—High-class stock salesman for high-class proposition. Address "Salesman," Box 77, care Journal.

SOUTHERN SALES AGENCY, agents' specialties, 1116 4th Nat'l Bank Bldg., Atlanta, Ga.

WANTED—AGENTS

A NEW $15 starter for Ford cars, also up-to-date line of automobile accessories and supplies. Delivery charges prepaid throughout the south. Agents wanted everywhere. Look into our $500 automobile proposition. Catalogue and full information mailed upon request.
AUTOMOBILE SPECIALTY CO.,
Southern Mutual Building,
Athens, Ga.

WE WANT a good representative in every locality where automobiles are used, to handle our "Speer's" Dust-proof Auto Polish, also live agents to sell "Speer's" Dust-proof Furniture Polish. Liberal commission contract on a guaranteed article. Southern Sales Agency, 1116 Fourth National Bank building.

WANTED—Agents in every town in Georgia to sell CRIMO, the best carbon remover on the market, home treatment for removal of carbon from automobiles, only ten minutes' time required to treat car. Southern Sales Agency, 1116 Fourth National Bank building.

AGENTS—Experience unnecessary, $30 to $40 weekly selling household specialties; many repeat orders. Write at once to F. P. Kluger, Dept. 1, 406 Hanover street, Milwaukee, Wis.

WANTED—TEACHERS

SOUTH ATLANTIC Teachers' Agency, 1125 Atl. Nat. Bank, Atlanta, Ga.

ACME TEACHERS' AGENCY, best service, most liberal terms. 422 Atlanta National Bank building, Atlanta.

FOSTER'S TEACHERS' AGENCY, 616 Third Nat. Bank bldg., Atlanta, Ga. Phone Ivy 3746.

WANTED SITUATIONS—MALE

SPECIAL RATES for Situations Wanted ads, 3 lines one time, 10 cents; 3 times, 15 cents. To get these rates ads must be paid in advance and delivered at The Journal office.

POSITION WANTED by young married man as a firstclass clothing and shoe salesman; can also sell hats, gents' furnishings and general merchandise. Twelve years' experience; have five years' experience in buying the above line, and can take charge of all these departments in general store. Can furnish best references from wholesale and retail houses. Will go anywhere if proposition is satisfactory. Answer at once. "M.," Box 87, care Journal.

LAW FIRMS, CLAIM AGENTS, ADJUSTERS, ETC., can you use a man, aged 30, married, of good address and education; having some legal training and some knowledge of medicine; on investigations, reports, settlements, etc.? Has had some experience in these lines; successful in other endeavors. High-class references, bond, etc. Address "A. B. C.," Box 147, care Journal.

(CONTINUED IN NEXT COLUMN.)

WANTED SITUATIONS—MALE

SPECIAL RATES for Situations Wanted ads 3 lines one time, 10 cents; 3 times, 15 cents. To get these rates ads must be paid in advance and delivered at The Journal office.

YOUNG man and wife wish employment in some line of work; man has twelve years' experience in general mercantile business, also has knowledge of book work; wife has four years' experience as bookkeeper in bank; competent to do any kind of book work; each can furnish good reference as to ability, character, etc. "W. K. W.," Box 425, care Journal.

WANTED—Position by young married man; will do any kind of work that has a future and pays a living salary; had experience in express business, store and can run engines and handle labor. Will go anywhere. Can give good references. Am at present employed. Address J. M., Box 100, care Journal.

A NO. 1 construction man wants position in either of the following lines, am firstclass powder man, also concrete, sewer, quarry, excavating for building; have twelve years' experience, will furnish references. Address E. O. Bishop, 141 West Alexander street, Atlanta, Ga.

MAN, 28, expert typist, compiler and report writer, having some legal training and familiar with library, mail order, publishing and hospital work, desires connection. A-1 references as to character and ability; married, sober. P. O. Box 360, Atlanta, Ga.

WANTED—By married man, "small family," position as superintendent or foreman on country estate or large farm; expert in all branches of farming. "Superintendent," Box 117, care Journal.

WANTED POSITION—At once, eight years' experience in dry goods and groceries, salary not considered, only a chance to show my ability, best references. Address W. E. S., Box 58, care Journal.

MR. EMPLOYER: We furnish you with first-class men for all positions at any time and anywhere in the state. Write us your needs. Jesup Business and Advertising Agency, Jesup, Georgia.

YOUNG MAN, 25, with 5 years' experience in office work, must have some kind of honest work at once. Good education and good references. Address "K. G. H.," Box 146, care Journal.

DRUGGIST wants position as prescription man, combination man, or relief man. Can give best references. Eight years' experience. Address, F. D. McRae, 663 Spring St., Macon, Ga.

WANTED—Position as buyer for large, retail or wholesale grocery; good judge of merchandise and in touch with largest manufacturers; will go anywhere. H. C., Box 116, care Journal.

YOUNG man, twenty-two, desires position as bookkeeper and office man, six years' experience. Can furnish best references. Salary no object. L., Box 129, care Journal.

YOUNG MAN, age 23, 4 years' experience in drug and cigar stores, wants position by 15th March. Best references. A. G. Nielsen, Box 419 Wilmington, N. C.

POSITION WANTED—Stationary or traveling, by young man. Good education. Money no object. Not afraid of work. M. G. Whigham, Blue Springs, Ala.

POSITION WANTED by experienced stenographer. Age 22; familiar with office routine. Best references furnished. Address Steno., Box 127, care Journal.

SITUATION WANTED—By firstclass electrician, have fifteen years' experience in construction, repair and maintenance. Z., Box 126, care Journal.

POSITION wanted by firstclass refrigerating engineer, fully competent to take full charge of any size plant. Address R. B. Raiford, Moultrie, Ga.

AMBITIOUS young man, 17, experienced in office work, wants to learn some business; good habits. Conred Eskew, 119 Neal street. Phone 1220.

POSITION WANTED by a thorough lumberman as traveling salesman, Estimator or foreman. References. "B. J.," Box 100, Clinton, S. C.

LICENSED DRUGGIST—5 years' experience, married, wants position at once. References furnished. Write "Druggist," Box 297, Troy, Alabama.

YOUNG MAN wishes position in furniture business; four years' experience as collector; references. Address P. O. Box 111, Douglasville, Georgia.

WANTED—Position as traveling salesman for some wholesale grocery firm. Best references given. Address T. B., Box 681, care Journal.

WANTED—Position by firstclass bicycle repair man, lock, gunsmith and saw filer. Address Bicycle, Box 96, care Journal.

SITUATION WANTED—Office work, by expert accountant; twenty years' experience. "W. M. T.," Box 111, care Journal.

WANTED—Position as drawing teacher in village school, in or out of Georgia. Address Artist, Box 105, care Journal.

WANTED—Position as manager or salesman in city. Dairy expert in all branches. Address N., Box 58, care Journal.

ARE YOU looking for a bright young man residing in New York to represent you any line? Hotel Piedmont, Box 339.

WANTED—Any kind of work for young man twenty years old. Answer. D. D. D., Box 126, care Journal.

COMPETENT bookkeeper and office man desires position; best references. C., Box 61, care Journal.

YOUNG MAN stenographer wants position in law office. Address "Law Steno.," 98 Ivy st.

WANTED SITUATIONS—FEMALE

SPECIAL RATES for Situations Wanted ads 3 lines one time, 10 cents; 3 times, 15 cents. To get these rates ads must be paid in advance and delivered at The Journal office.

COMPETENT and experienced bookkeeper desires position at once. Best of references. Willing to start at small salary where chances of advancement are good. Address Bookkeeper, Box 107, care Journal.

WANTED—A few accounts, own typewriter, will keep your books, keep out delinquents; do all correspondence; save you money, time, annoyance. Call Mrs. Westbrook, Ivy 4778.

YOUNG LADY wants position with a photographer; can do anything; am now employed; prefer change; reference given; state salary. Address "R. S.," Box 319, care Journal.

WANTED—A position to manage kitchen and dining room in hotel; ten years' experience; good references. Address Mrs. G. W., Box 182, Conyers, Ga.

TYPIST and stenographer, familiar with general office work, wants position at once. Good references. Address Steno, 21 Gilmer st., Atlanta.

EXPERIENCED sick nurse; maternity a specialty. Highly indorsed by leading Atlanta physicians. Rates reasonable. Ivy 8391-L, or West 1054.

WANTED—Position by young lady stenographer. Firstclass references. Address "Stenographer," Box 65, car Journal.

WANTED—Position as saleslady; have 5 years' experience; good reference. Address M. F., Box 105, Broxton, Ga.

WANTED—Position as typist, file clerk or office assistant. Address L., 16 W. Ellis street. Phone Ivy 7450.

WANTED—By two colored women, a place to do washing on lot, or at home. Address 24 Walnut street.

YOUNG lady, two years' experience, wants clerical position. Address Box 1516, Atlanta, Ga.

WANTED—Washing by reliable colored woman. Apply Associated Charities. Main 4260.

WANTED—Position as housekeeper or assistant or pantry work. G., 113, care Journal.

WANTED—Position as sick nurse; maternity cases a specialty. I. 4274-J, "C."

HORSES AND VEHICLES

For Sale

GET THIS for the "KIDDIES." Handsome Shetland pony, dark brown, four years old. He's a beauty. Any one can drive. For sale with buggy and harness at a bargain. It will pay you to look into this. Phone East Point 289-J.

BIG HORSE SALE IN SHELBYVILLE, TENN., on March 17th and 18th, 1914. Shelbyville Sale Co. and Board of Trade back of this sale. Fine opportunity for buyers. T. L. Thompson, Secretary.

HORSE FOR SALE—Splendid horse for delivery wagon or farm use. Atlanta Coffee Mills Co., 458 Edgewood avenue, Atlanta, Ga.

A FEW sound mules and horses for sale cheap, from $25 up; two 2-horse wagons for sale cheap. 11 Piedmont Ave.

HORSE for sale. Apply 191 Whitehall street.

FOR SALE—HOUSEHOLD GOODS

FOR SALE—Two large antique 4-post beds; can be seen at 226½ Peachtree. F. L. Volberg, Jr.

FURNITURE BOUGHT AND SOLD FOR CASH. S. M. SNIDER, 145 S. PRYOR ST.

FOR SALE—MISCELLANEOUS

ONE 10-Horse stationary gasoline engine.

ONE 8-Horse stationary gasoline engine. Both made by the International Harvester Co.

ONE 8-Horse gasoline engine, made by the Blakely Engine Co.

ONE J. I. Case steel separator, practically new.

ONE 10-Horse Erie City steam engine and boiler, on wheels, in good condition.

ONE 12-Horse Birdsell traction engine.

ONE Good corn mill, cheap.

ONE 6-Horse Eclipse skid engine and boiler.

ONE 9-Horse J. I. Case traction engine; good as new.

S. J. BUSHA, BUFORD, GA.

I HAVE on hand practically new, only been used about four months, which I offer at a ridiculous low price the following:
1 Shannen refrigerator, 2,000 lbs. ice capacity, when bought cost $200.
1 meat counter, with marble slab, 12 feet long, when bought cost $60.
1 automatic cheese knife, when bought cost $15.
1 meat block, when bought cost $10.
1 pair meat scales, when bought cost $12.50.
2 meat saws, when bought cost $2 each.
2 sausage mills and table, when bought cost $7.50 each.
1 pair Simpson computing scales, when bought cost $100.
For further information and prices, write to T. M. ZELLARS, Grantville, Ga.

PIANO BARGAIN

$500 PIANO, standard make, used only short time and in perfect condition. $375 cash. Have two pianos reason for selling. Address, "Music," Box 208, care Journal.

BLOOD and FISH GUANO
Nitrate Soda, Potash, Meal, Hulls and Coal. Lowest prices to trade.
W. E. McCALLA, Man'r's Agt.,
415 Atlanta National Bank Bldg.

COAL, WOOD, KINDLING
WILTON Jellico, $4.50 cash.
Main 666-J. Gate City Coal Co.

FOR SALE—Machinery of quality. Peerless Threshers, steam and gasoline engines, saw mills. Big Four tractors, shingle and planing machinery. See or write us. Malaby Company, 438-440 Marietta street, Atlanta, Ga.

COUNTRY HAMS.
BY PARCEL POST, prepaid, 12 to 20 pounds, 18c; shoulders, 15c. Meat thoroughly cured. J. A. Zachary, R. F. D. No. 3, Atlanta, Ga.

WE BUY and sell secondhand furniture.
GARNER FURNITURE CO.
105 SOUTH FORSYTH STREET.
Both Phones.

MISSION dining room set, table and six chairs, buffet and china cabinet, serving table; cost $95, used few months; $25 gets it. Eight volumes of Shakespeare, $3. Call West 811.

FOR SALE—Cheap, gas range, sewing machine with electric motor, baby carriage, refrigerator, glass-lined; combination Burrows billiard and pool table. Call Ivy 5810.

$150 DIAMOND lockets, 14-k gold, with beautiful pure white diamonds. Special price $25. Tobias Jewelry Co., top floor Atlanta National Bank building.

SNEED nurseries will mail you catalogues of firstclass fruit trees, plants and vines, shade trees, privet hedge and pecan trees, etc. Morrow, Ga.

SECOND-HAND safes, all sizes, $15 up; Hall bank and burglar-proof safes, vault doors. C. J. Daniel, 416 Fourth National Bank bldg.

ONE refrigerator, 8x10 inside, good as new, cost $550. First reasonable offer gets it. Conlon Camp & Mecliesky Co., Marietta, Ga.

FOR SALE—Anything in the way of household furnishing wanted at Jacobs' Auction Co., 51 Decatur street. M. 1434. Atlanta 2285.

FOR SALE CHEAP—5-piece bird's eye maple bed room suit. Jacobs' Auction Co., 51 Decatur st. Phone M. 1434, Atla. 2285.

1 8-FOOT counter showcase, mahogany finish, 1 multiplex display fixture, 1 iron safe, 7 plate mirrors. Phone Ivy 4989.

$140.00 GETS furnishings of 6-room apartment. This is almost giving it away. Answer quick. S. M., Box 81, care Journal.

SECOND-HAND army tents—7x7 A. tents, $5, 9x9 A. tents, $8.50; 16-ft. conical tents, $15. Springer, 285 S. Pryor St.

LARGE new meat box with block, rack, tools and fish pan, half price for prompt acceptance. 173 Crew street.

FOR SALE—Two small National cash registers, only used short time. "Register," Box 49, Journal.

CABINET Singer sewing machine, oak dining table, good books. 95 Garnett street.

WANTED—50c showcases, all descriptions. Call M. 1434, Atla. phone 2285.

DENTAL CAIR, good as new, bargain. Atlanta Phone Yards 91-F.

WANTED—MISCELLANEOUS

CONNIE HICKS, Toccoa, Ga.
NOTICE TO THE PEARL HUNTERS.—I am in the market for American choice pearls; will pay fancy prices for high-class pearls. W. G. Dougherty, Gate City, Va.

WE PAY highest cash prices for household goods, pianos and office furniture. Cash advanced on consignments. Central Auction Co., 12 East Mitchell street. Bell phone Main 2424.

WANTED—Anything in the line of furniture, household goods and office fixtures. We pay highest cash prices. Jacobs' Auction Co., 51 Decatur st. Phone M. 1434, Atlanta 2285.

WANTED—Fifty old feather beds at once; will pay highest cash prices. Ivy 6056-J, or Atlanta 5971-A. New York Feather Co., 17 Warren place.

WE BUY FEATHERS
Atlanta Phone 3823, Bell M. 3374.

WANTED—Church bell, 24 inches or larger; must be cheap for cash. Address W. P. Lovitt, Barnesville, Ga.

WANTED—A secondhand wall case, 6 or 6½ feet long; state lowest price at once. J. H., Box 2, care Journal.

WANTED—Two or three good dray mules, cheap for cash. E. J. Willingham Son, 542 Whitehall street.

DROP A CARD—Will bring cash for old clothes and shoes. "The Vestiaire," 166 Decatur street.

WANTED—A Cadet heater. Call Atlanta phone 923.

MEDICAL

RINGWORM, ECZEMA AND TETTER

WE POSITIVELY guarantee to cure any of the above diseases or refund money. Price five dollars with order. The Ret Medicine Co., Greenville, S. C.

DROPSY—I treat dropsy. Send for trial treatment free, and symptom blank. Address Dr. Patterson, 445½ Edgewood avenue, Atlanta, Ga.

FOR SALE—HOTELS

FOR SALE
RARE OPPORTUNITY

MT. VIEW HOTEL, forty-two large airy, outside rooms, well furnished, new piano, fine garden, best summer resort in Georgia for the money, also can do a good commercial business. Selling for division, $7,500, easy terms. Address Mt. View Hotel, Clarkesville, Ga.

AUCTION SALE OF FURNITURE

THE Southern Auction and Salvage Co., at 90 South Pryor, will buy or sell your furniture, household goods or pianos. Phones Bell 2300.

DANCING

DANCING SCHOOL, latest steps, private, music furnished. Ivy 5788. 52-56 Houston st.

MONEY TO LOAN

WHEN YOU WANT TO
BORROW MONEY
$25.00 OR
MORE

WE WILL LOAN YOU WHAT YOU NEED.
On Furniture, Pianos, etc.
THIS company has set out to render a practical service to borrowers, loaning money at legal rates and on a repayment plan that is both practical and reasonable, guaranteeing you fair treatment, quick service and a courtesy often lacking in transactions of this kind.
CITIZENS LOAN CO.,
PHONE MAIN 3771—ATL. PHONE 677.
413-14 PETERS BLDG.
7 Peachtree, Corner Viaduct.

LOANS $25 AND UP
On Furniture, Pianos, or on Endorsed Notes.
WE ARE a new company, organized for the purpose of loaning money to anyone employed or keeping house at the lowest possible rate of interest. We positively make no charge for commissions, drafting papers or any other so-called charge, but only ask you to pay the rate permitted by the laws of the state.
Our easy payment plan allows you to pay us back to suit your income. We also protect you from publicity, and extend every courtesy to make the carrying of a loan satisfactory to you in every way.
GUARANTEE LOAN CO.,
Room 318 Atlanta National Bank Bldg., Bell Phone Main 440.

The Prudential
Insurance Company
IS NOW prepared to place loans on high-class improved property at 5½, 6, 6½ and 7 per cent. Prompt and courteous attention.
CHAS. H. BLACK,
Real Estate Loan Correspondent
The Prudential Insurance Co. of America
203 Empire Building

MONEY TO LOAN.
WE have a good deal of home funds that we can place promptly. Can lend on 5 years straight, or monthly payment plan. Also money for purchase money notes. Foster & Robson, 11 Edgewood avenue.

SPECIAL FUNDS TO LEND
FOR individuals in Atlanta; can loan amounts of $1,000 and up at 6, 7 and 8 per cent Interest. If you want loans on property, or have purchase money notes for sale, call on us. Reasonable expense and no delay. If security is satisfactory. Call for S. B. Turman.
Turman, Black & Calhoun.

"DO YOU NEED MONEY?"
JEFFERSON LOAN SOCIETY OF ATLANTA
59 NORTH FORSYTH STREET.
Loans Money on
Diamonds, Gems, Jewelry, Gold and Silverware.
MOST LIBERAL PLAN.
LOWEST INTEREST CHARGES.

We Can Make You Loans of $1,000 AND UP, and 6, 7 and 8 per cent, if security is satisfactory. We also buy first and second mortgage purchase money notes, no delay. Both phones 221. Grant building.
Cliff Hatcher Insurance Agency.

$50,000 Home Funds
TO LOAN on Atlanta homes at 6 per cent. Unlimited money for business property at lowest rate. See or write and will call. S. W. Carson, 24 S. Broad street.

United States Mortgage & Trust Company of New York
W. B. SMITH, Sole Representative for making loans on real estate. 707-8 4th Nat'l B'k bldg.

THE EASIEST WAY TO LIFT THE MORTGAGE. Adopt our ten-year loan. Nothing but choice improved city property considered. Geo. L. Word, 1117 Healey building. Representing Title Guaranty Trust Co., St. Louis.

REAL ESTATE LOANS FOR EASTERN INSURANCE CO. DESIRED ON ATLANTA PROPERTY ONLY.
W. CARROLL LATIMER, Attorney at Law, 1509 Fourth Nat. Bank Bldg.

MONEY TO LOAN—At 6, 7, 8 per cent, on Atlanta and suburban real estate, in sums of $500 to $2,000, or on store property in any amount desired. Dunson & Gay, 409 Equitable.

THE ATLANTA DISCOUNT COMPANY.
Responsible Concern Making Loans Without Real Estate Security.
817-818 Century Bldg.

MONEY FOR SALARIED PEOPLE.
AND others upon their own names; cheap rates, easy payments; confidential. Scott & Co., Room 820 Austell bldg.

AARON HAAS SON & HOWELL.
LOANS on real estate. We buy purchase money notes. Quick service. 733-724 Candler bldg. Phone Ivy 4453.

HAVE $4,500 for loans on Atlanta improved property. Will divide into $1,500 loans. W. O. ALSTON, 1216 Third Nat. Bank building.

MORTGAGE LOANS made on firstclass improved Atlanta real estate. "Get in touch with us." Greene Realty Co., 511 Empire bldg.

CLIENTS have funds for loan on improved property in or near Atlanta. J. E. Van Valkenburg, 319 Equitable bldg.

FARM LOANS—Placed in any amount on improved farm lands in Georgia. The Southern Mortgage Co., Gould bldg.

J. R. NUTTING & CO., 801 Empire Life bldg. Mortgage loans, 6, 7 and 8 per cent.

MONEY to lend on improved real estate. C. C. McGehee, Jr., 622-624 Empire bldg.

HAVE $6,000 cash for real estate loans. A. J. & H. F. West.

PURCHASE MONEY NOTES

PURCHASE MONEY NOTES.
I HAVE for sale $1,909.00, $25 per month, at 7 per cent notes, second mortgage. Excellent notes. Address S. E., Box 109, care Journal.

WILL BUY first and second mortgage purchase money notes and commercial paper. Short maturities preferred. 901 Empire Life bldg. Ivy 5710.

WANTED—To buy purchase money notes. G. R. Moore, 405-406-407 Silver building, 7 Edgewood avenue. Main 624 and 554. Atlanta 2483.

$300 NINE MONTHS: $2,000.00 worth purchase money notes, security on farm land, second mortgage. J. A. S., P. O. Box 1721.

HAVE clients with money to buy purchase money notes. Let us know what you have. McCord & Harvey. Phone Ivy 2877.

HAVE money for purchase money notes on home or neighboring acreage. Miss L., Box 75, care Journal.

WILL BUY purchase money notes. W. F. Young, 201 Kiser building, Atlanta, Ga. Phone M. 4178.

$3,300.00—$65.00 monthly notes for sale. Phone owner, Ivy 2872-L. Principals only.

TWO batches good notes on good property for sale direct. Address N., Box 13, Journal.

STOCKS AND BONDS

FOR SALE—5,000 Winona Gold-Copper, 2,000 Eagle Mining, 10 Southern States Cotton Corporation, cheap. Box 75, Little Rock, Ark.

$6,000 TO INVEST in stocks or bonds; state rate. "Safe" Box 700, care Journal.

WANTED—MONEY

WANTED—To borrow, about $5,000 from private party, best security; save paying commission; brokers and agents need not apply. Address "Z.," Box 112, care Journal.

PARTY wishes loan of $1,500 on property worth $4,000. No commission for loan. Call Ivy 5030-J.

FOR results use Journal Wants.

BUSINESS OPPORTUNITIES

WARE & HARPER
BUSINESS BROKERS,
ROOMS 724 AND 725,
ATLANTA NATIONAL BANK BUILDING.
Phones: Bell Main 1705; Atlanta 1868.

$7,500 TO $8,000
MOST reputable and strictly high-class STAPLE AND FANCY GROCERY business (established for twenty years), located in one of North Georgia's best cities of 20,000 population; making big money; can be greatly increased; this is a most unusual opportunity; see us quick; doing a fine business of $5,000 per month; see us quick.

WATCH!—These ads changed daily—WATCH!
ABOVE FOR SALE BY WARE & HARPER.

A GUARANTEED 10 PER CENT INVESTMENT.
A LIMITED amount of 10 per cent prefered stock, in shares of $100 each, dividends guaranteed, in an established Georgia enterprise of highest reputation, demand for its products unlimited. Qualified under new Georgia law, and will stand closest investigation. For particulars address, 10 per cent, Box 807 care Journal.

MILK DEPOT
WE OFFER for sale one of the oldest, high-class and most modern equipped MILK DEPOTS in the city; catering to best trade. Sales, $80 to $70 per day. If you want a business that will pay $200 to $300 per month above expenses, here is your opportunity. Price, $1,700, which includes two horses and wagons and automatic machinery. Let us prove to you the merits of the business. See YOUNG & GOODROE, Business Brokers, 516 Peters building.

HOTEL $750 CASH and balance monthly (price $5,000), will buy furnishings and lease of a firstclass and centrally located EUROPEAN HOTEL: 36 rooms nicely and completely furnished; good class patronage; clearing about $200 per month; long lease at $100 per month rent. Big opportunity here. Owner leaving city. Investigate. See YOUNG & GOODROE, Business Brokers, 516 Peters building.

FOR SALE—GOOD PAYING BUSINESS. SMALL CAPITAL REQUIRED. GOOD REASONS FOR SELLING. 610 GOULD BLDG.

FOR SALE—Well established real estate agency, with a full listing of the best property in every section of the city. Business profitable. Nice offices in central location. Owner, having other lines of business, must dispose of the real estate end of it. A good opportunity for one or two men who desire to buy a profitable business. For further information address Real Estate, Box 8, care Journal.

SODA CIGAR AND LUNCH business for sale, old established stand, good corner and business location, cheap rent, fresh stock, nice fount and fixtures, cash $3,000. For quick sale only $1,800, some terms; good opportunity. See YOUNG & GOODROE, Business Brokers, 516 Peters building.

MUNICIPAL and community write-ups in The Journal bring big results. Boards of trade, mayors or others interested are requested to write The Journal. The cost is nominal and we furnish without cost an experienced man to do the writing and assist in raising the finances.

WANTED—An idea! Who can think of some simple thing to patent? Protect your ideas, they may bring you wealth. Write for "Needed Inventions" and "How to Get Your Patent and Your Money." Randolph & Co., Patent Attorneys, Washington, D. C.

WANTED—Advertisers who may be seeking to increase their output and not seeking to increase their expenditure may earn something to their advantage and incur no obligation by addressing Daily Newspaper Association, World bldg., New York City.

FOR SALE—Splendid, well equipped paying drug store in one of the most prosperous small towns in Georgia. Invoice $5,000; $2,000 cash, time for balance if desired. Reasons for selling, other business. Address Box 101, Manchester, Ga.

MANUFACTURER wishes services of young man, graduate Atlanta Tech, in electric engineering, who will invest $1,000 in business; will pay good salary to right man. Address B. C., P. O. Box 15, Jeffersonville, Ga.

WOULD sell planing mill and lumber yards, near Atlanta, part cash, balance good paper, or retain half interest with good man who could take management. Address U. C., Box 115, care Journal.

BAKERY for sale in town of 8,000; no competition. Price is right and terms; doing good business and making money. Owner will give reasons for selling. Address C. P. Cole, Newnan, Ga.

OIL—CASH. Send for list of those who have made more than $1,000 on an investment of $100. Salesman wanted. Write Desk P, London-City-Midland Oil and Gas Co., Oklahoma City, Okla.

FOR SALE—Three-chair barber shop, good central location, good business. Owner leaving city. Bargain at $350. See YOUNG & GOODROE, Business Brokers, 516 Peters bldg.

FOR SALE—Soda water, cigars, tobacco and drug business, splendid location. A new up-to-date fountain. Dr. S. T. Whitaker, 525 Lee street, Atlanta, Ga.

FOR SALE—Soda water and confectionery business, paying $250 per month, on one of the best corners on the south side; can make terms. Phone M. 4861.

PLUMBER—Take note of the fact that Eatonton, Ga., a city of 2,500 people, hasn't a first-class white plumber. Address, F. W. Fozier, Eatonton, Ga.

16-ROOM rooming house

POULTRY, PIGEONS AND LIVE STOCK

The Present Price of Fowls and Eggs, and the Opportunity Offered for a Packing Plant in Georgia.

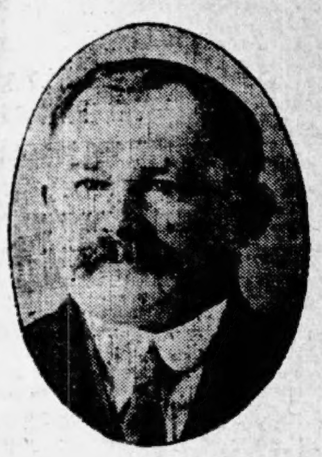

EVERY year during two or three months of spring eggs usually drop to a low price, and the market is flooded. This thing never fails to come around every year. People who are so situated that they can buy these eggs and put them in storage or keep them in cool places cannot help but always make a big per cent of profit out of them. During the next two months when eggs are plentiful it will pay far better for you to pack them in salt, put them up in water glass, or test them carefully, put in cases and stored in a cool place, turning the cases once a week, or put them in cold storage and keep them until late summer or early fall. I have never seen a time during the past fifteen years that eggs were not scarce and high during August and September and on through the winter months, and if eggs are kept from now on you can easily get one-third to twice as much more money for them in six months from now as you can at the present time.

A good packing plant in Atlanta that could store any quantity of eggs I am confident would be profitable, and it has been a surprise to me why some one has not erected a plant of this kind in Atlanta. There are now enough eggs shipped to Atlanta and produced in this section of country to warrant and support a plant of this kind, and I am confident could be made profitable. At present the price of eggs in the east is still high and more than twice as much as we are getting for them here. A packing plant in Atlanta could easily at this season of the year ship a car of eggs a day to the eastern markets. It would not only create and make a market for our eggs here, but they could get nearly double the price for these eggs that are usually plentiful during the early spring months of the year, and enable someone to make a handsome per cent that we need and give the people in the east something they are begging for and need badly. Thousands of people in New York and other eastern cities are gladly paying 50c per dozen now for fresh eggs, when many country stores and people throughout Georgia are begging for buyers at 25c per dozen. This low price is only temporary and will only last a short time. But, it comes every year, and by a person being prepared to take care of this surplus of eggs every spring and ship them to a market that wants them would make money for both parties concerned.

I hope the day will come when some business man or concern can see this opportunity in Atlanta to such an extent that they will take hold of it. Dressed poultry is bringing from 16c to 20c per pound in Atlanta, and there is a good demand for it. Even at this price it is the cheapest meat that is on the market. If a good packing plant could be established in Atlanta for poultry and eggs it would only be a short time but what they could build up a business that would run into millions of dollars per year.

There are enough poultry and eggs and enough country merchants throughout the south now handling these products to easily warrant some company establishing a poultry packing plant in Atlanta. It would easily pay far greater dividends than many other lines of industry that now have immense amounts of money locked up in that are paying only a small dividend to their stockholders. This is one of the things that will never be overdone. It will provide something that the people are compelled to have. The convenience of shipping to both Florida and eastern markets from Atlanta is something that many sections do not have an opportunity in this respect. I hope before another year passes some one will see and take advantage of this great opportunity and erect in Atlanta a packing plant that will be a credit to Georgia.

Yours very truly,

Livingston Mims

QUESTIONS ASKED AND ANSWERED.

QUESTION.

Stanton, Fla.

Will you please tell me through The Journal what is wrong with one of my hens? Her vent is sore, something like the yellow of an egg around it, but it is not that. When I wash it off it bleeds and has been that way for six weeks. I wash it in weak carbolic acid water and use ointments but it will not get any better. It smells bad. She eats hearty and is laying but I don't use the eggs. She is healthy. Must I kill her, or will my other hens get it? I feed oats and give fresh water twice a day. They have a free range.

With many thanks, I am,

A SUBSCRIBER TO THE ATLANTA JOURNAL.

ANSWER.

The trouble with your hen is a disease known among chickens as vent gleat. It is almost incurable and is not worth trying to cure. Even though the bird be very valuable there is too much risk to run in contaminating the others to keep a bird in the flock and try to cure it. The best thing to do is to kill and burn the hen, and take no chances.

Getting That Job

You can make 57,000 calls a day through Journal Want Ads. The cost is only fifteen cents for 3 lines 3 times.

A Journal Want Ad enters many places where you would need a letter of introduction to get in.

SEED, PET STOCK, SUPPLIES

H. G. HASTINGS & CO.
SEEDS, BULBS, PLANTS AND POULTRY SUPPLIES.
Bell Phones: Main 2568, M. 3962; Atlanta 2568.
16 WEST MITCHELL STREET.

IT LOOKS like now that Spring has come to stay, this next week will find every one that has a garden getting ready to plant. We have put on several extra clerks in anticipation of the rush and are better prepared to serve you than ever before. We will also put on extra deliveries, so there will be no delays in getting your orders out. We handle nothing but the highest grade of seeds and you will be assured of a good garden if you get your seed supply from Hastings.

EGGS for hatching from all the popular breed of chickens, $1.50 per setting (15 eggs).

IT IS NOT the number of chicks you hatch that counts, but the number you raise. Start them off right with Pratt's Chick Feed, four pounds, 25 cents.

RAISING CHICKS in a tent is a new idea, but a good one. We have tents six feet square that are just the thing. They cost less than a brooder house and are just as good. $6.00 complete.

BELOW we give a list of Chicken Feed we carry and prices:

RED COMB MASH FEED, $2.35 per 100 lbs., 10 lbs., 25 cents.

RED COMB SCRATCH FEED, $2.35 per 100 lbs.; 10 lbs., 25 cents.

PERSONAL

PRICE & THOMAS, Carpenters.
PRICE & THOMAS, Carpenters.
PRICE & THOMAS, Carpenters.
PRICE & THOMAS, Carpenters.
62 N. Pryor. Phone Bell Ivy 4203.

PROF. LA VOUX
THE WORLD'S GREATEST Clairvoyant, Palmist and Trance Medium. Take South Decatur or East Lake car. East Lake Junction.

THE GLUTEN BAKING CO.
66 EDGEWOOD, is having wonderful cures of Diabetes and Stomach Trouble on this great curative bread and flour. Ivy 4987-J.

WHY let your feet hurt you when they can be immediately relieved by a visit to The S. A. Clayton Co., manicuring, chiropodist and hairdressing parlors, 36½ Whitehall street. Children's hair treated.

SOUTHERN STATES MATRIMONIAL BUREAU. Enrollment free. Legitimate and confidential transactions. Send name, address, description, and photo, if possible. P. O. Box 831, Atlanta, Ga.

COMPOUND OXYGEN—Made daily for catarrh, deafness, disease of nose and throat and ears. This is the season to be cured. Special reduced rates. Dr. George Brown, 312-14 Austell bldg.

MATERNITY SANITARIUM—Private, refined, homelike. Limited number of patients cared for. Home provided for infants. Infants for adoption. Mrs. M. T. Mitchell, 26 Windsor st.

MADE-TO-ORDER Fly Screens, high grade, lowest prices. Phone Main 5310. W. R. Callaway, Sales Manager, 1403 Fourth National Bank building.

WILL exchange facial massage, scalp treatment, etc., for nice room and board, references. Address Lady, Box 16, care Journal.

WILL the artist who painted picture of Mrs. L. J. Swinney about 8 months ago please communicate with L. J. Swinney, 7 Garden st.

SMOKE EE-M Tobacco for Catarrh, Bronchitis, Asthma and Colds. 10c bags. Your druggist or EE-M Co., Atlanta, Ga.

MATERNAL HOME; motherly care; private, reliable, full information. Address P. O. Box 470.

RAILROAD SCHEDULES.

SOUTHERN RAILWAY.
"Premier Carrier of the South."
Arrival and Departure Passenger Trains Atlanta. The following schedule figures are published only as information and are not guaranteed:

No.	Arrive From—		No.	Depart For—	
36	B'ham	12:01 am	58	New York	12:15 am
35	New York	5:45 am	20	Columbus	6:15 am
43	Wash'ton	6:05 am	35	B'ham	6:00 am
1	Jack'ville	6:10 am	1	Chicago	6:20 am
12	Sh'report	6:30 am	12	Richmond	6:55 am
23	Jack'ville	6:50 am	23	Kan. City	7:00 am
17	Toccoa	8:10 am	7	Chatta'ga	7:10 am
26	Heflin	8:20 am	32	Ft. Valley	7:15 am
8	Chatta'ga	10:35 am	16	Macon	7:45 am
7	Macon	10:45 am	38	N. Y. 1st	11:00 am
27	Ft. Valley	10:45 am	6	Jack'ville	11:10 am
21	Columbus	10:50 am	29	B'ham	11:55 am
6	Cincinnati	11:00 am	38	N. Y. 2d	12:05 pm
28	New York	11:40 am	40	Charlotte	12:15 pm
40	B'ham	12:40 pm	30	Columbus	12:30 pm
29	Columbus	1:40 pm	30	New York	2:45 pm
30	B'ham	2:30 pm	15	Chatta'ga	3:00 pm
39	Charlotte	3:55 pm	39	B'ham	4:10 pm
5	Jack'ville	3:00 pm	18	Toccoa	4:45 pm
37	N. Y. 1st	4:50 pm	22	Columbus	5:10 pm
37	N. Y. 2d	5:00 pm	5	Cincinnati	5:10 pm
15	Brunsw'k	7:30 pm	28	Ft. Valley	5:20 pm
31	Ft. Valley	8:00 pm	10	Macon	5:30 pm
13	Jack'ville	8:10 pm	25	Heflin	5:45 pm
11	Richmond	8:15 pm	13	Cincinnati	8:20 pm
16	Chatta'ga	9:35 pm	44	Wash'ton	8:45 pm
2	Chicago	9:55 pm	2	Jack'ville	10:05 pm
24	Kan. City	10:15 pm	24	Jack'ville	10:30 pm
19	Columbus	10:20 pm	11	Sh'report	11:10 pm
14	Cincinnati	11:30 pm	14	Jack'ville	11:40 pm

All trains run Daily. Central time. City Ticket Office, No. 1 Peachtree St.

TAXICABS

TAXICABS
BELLE ISLE
IVY 5190
ATLANTA 1598

FOR RENT—APARTMENTS

Unfurnished

SEE THIS at once, modern lower 5-room flat, No. 1 Dixon place, corner West Eleventh, convenient to Piedmont avenue, Juniper and Peachtree street car lines. To lease by owner at $35, vacant March 15. Call Ivy 6506-J.

THE LAURENCE—Two, three and four-room apartments; some early vacancies; all conveniences, and in walking distance. J. T. Turner, Res. Mgr., Apt. 8, 52 W. Peachtree Place. Ivy 8080.

LIVINGSTON—East North avenue, 3 and 4 rooms, tubs and shower bath, mechanical refrigerator, ice, vapor heat, vacuum cleaners, garbage incinerators. B. M. Grant & Co.

NICE eight-room apartment to rent, just finished, pantry, in nice repair. See Owner at 50 Druid Circle.

FOR RENT—Apt. 6 "Hayden," 175 South Pryor st.; 4 large and 1 small room. Apply on premises.

FIVE-ROOM apartment, north side, steam heat, elevator, janitor. Call Ivy 4168.

Furnished

BEAUTIFUL furnished three-room apartment, use of telephone. Ivy 8600. 19 W. Cain st.

Furnished or Unfurnished

BY OWNER, upper or lower apartment of 4 or 5 rooms, private bath, furnished or unfurnished. Walking distance. Ivy 2823-L.

WANTED—APARTMENTS

Unfurnished

THE ROOM RENTING AGENCY, 318 EMPIRE BUILDING, IS THE PLACE FOR RESULTS FOR FURNISHED OR UNFURNISHED ROOMS OR APARTMENTS. IVY 7210.

WANTED—ROOMS

Unfurnished

COUPLE wants 2 or 3 unfurnished upstairs rooms, in good neighborhood; give full particulars. "A. G. S.," Box 118, care Journal.

Furnished

WANTED—One furnished room and kitchenette on south side of town; price reasonable. Give phone number and particulars. "Room," Box 114, care Journal.

SHOPS YOU OUGHT TO KNOW

DESIGNED TO PLACE BEFORE THE PUBLIC THE MERCHANDISE, CRAFTSMANSHIP AND SPECIAL SERVICE OFFERED BY THE EXCLUSIVE SHOPS AND SPECIALTY STORES NOT USUALLY ADVERTISED.

Abstract and Title Insurance.
ATLANTA TITLE GUARANTEE CO., ground floor Equitable bldg. Bell phone Main 5429.

A Minute Messenger.
MILLER'S Phone 23 or Ivy 4372. Always On The Minute.

All Kinds of Carpenter Work.
L. Y. CARTER 21 PETERS. Main 1661, 1771.
STORE FRONTS, wall cases, office work and partitions.

Banks.
AMERICAN NATIONAL BANK
Alabama and Broad Streets.
Capital and Surplus $1,200,000.
Oldest Savings Department in the City.

FOURTH NATIONAL BANK OF ATLANTA.
Cash capital $600,000.00; surplus $890,000.00.

Books and Stationery.
COLE BOOK AND ART CO.,
85 Whitehall. Main 482.

Carpet Cleaning.
W. M. COX Cleans Oriental Rugs like new, does all kinds of furniture repairing and upholstering. Also lace curtains. 145 Auburn Ave. Ivy 3135-J.

Contracting Plumbing.
MONEY saved by buying your plumbing material of
PICKERT PLUMBING CO.
We sell everything needed in the plumbing line. Prompt attention given to repair work. 14½ East Hunter street. 550 both phones.

Coal Tar Products.
ALL COAL TAR products. Atlanta Gas Light Company. Phone Main 4945.

Dairy.
PEACHTREE DAIRY
813 PEACHTREE ST.—Cream, sweet milk, buttermilk. Two wagons, 5 messenger boys. Bell phone Ivy 5832.

Drawings.
OF ALL kinds, letterings, tracings, maps, patent drawings, plans and alterations. Dick Burt, 203 Hillyer Trust bldg. Ivy 1639.

Dolls.
ATLANTA DOLL HOSPITAL—Dolls mended, all parts furnished, 110 Luckie street.

Fine Clock Repairing.
PHONE and we will call for and deliver without extra charge. Prices right, work guaranteed. Phone Ivy 8412-J. Dunaway Bros. 6 Walton street.

Furniture Bought and Sold.
CASH will buy $1 for 50c at our store. Southern Wreckage Co., 114 South Forsyth St.

Hat Cleaners.
BUSSEY'S, 28½ Whitehall St.
OLD HATS repaired in firstclass condition.

Heating.
MONCRIEF'S FURNACES MADE and sold at 138 S. Pryor St. Main 285; Atlanta 2877.

House Moving.
W. C. PEASE MOVES houses. Atl. 955. M. 1615. 417 Fourth National Bank.

Master Plumbers.
DAVID W. YARBROUGH
PHONE IVY 493. 10 EQUITABLE PLACE.

Mattress Renovating.
CAPITAL MATTRESS CO., 148-A South Pryor M. 2133-J. We do best work at lowest prices. Give us a trial.

New Rubber Tires.
PUT on your baby's carriage. Repairing. Robt Mitchell. Ivy 3076. 227-229 Edgewood ave.

Old Hats Made New.
OLD HATS made new; satisfaction guaranteed. Mail orders given prompt attention.
ACME HATTERS, 20 E. Hunter St.

Painting.
J. A. JOHNSON,
Painting and wall tinting. W. 1288-J.

Painting and Wall Tinting.
PAINTING
By J. W. Bowers, 17 S. Forsyth st. M. 1487.

Piano Tuning.
GOOD piano tuning, guaranteed to give satisfaction. Paul G. German, 172 Oakland avenue. Call Main 1971.

Pictures and Frames.
COLE BOOK AND ART CO.,
85 Whitehall. Main 482.

Roof Repairing.
MOONEY REPAIRS all kinds. Roofing a specialty. 12 months' guarantee. Reasonable rates. Call Ivy 905.

IF YOUR ROOF leaks call the roof doctor, Barnett, Ivy 7238.

Removal Notice.
NOTICE
THE METAL WELDING CO. HAS MOVED THEIR AUTOGENOUS WELDING AND DECARBONIZING PLANT TO 179 S. FORSYTH ST. WELDING IN ALL METALS. PHONE MAIN 3013.

Roofing.
JONES SLATE ROOFING CO., Main 1615. Repairs and new roofing. At. 955.

Secondhand Tents.
1,000 ARMY tents, 18 oz. U. S. duck, slightly used. We have all sizes. Call or write Springer, 25 South Pryor St., or Bell M. 1526.

Stove Doctor.
THE STOVE DOCTOR
REPAIRS for all makes of stoves and ranges. M. 1460, 61 South Pryor street.

Shoe Repairing.
SHOE RENURY 2 AUBURN AVE. Ivy 2310.
Work called for and delivered. Atlanta 1493.

Store and Office Fixtures.
E. Y. CROCKETT 160 S. Pryor St. M. 3651; Res. M. 5425.
All kinds of carpenter work and painting.

Shoe Repairer.
SHOES HALF-SOLED SEWED
50 CENTS
AT GWINN'S SHOE SHOP, 6 Luckie street, opposite Piedmont Hotel. Both phones. In a hurry. Call Taxicab Company for auto rent service.

Trunks and Suit Cases.
MANUFACTURERS, Retailers and Repairers of all kinds luggage. Reintree's, 77 Whitehall st. Phone Main 1576, Atlanta 1654.

Trunk Repairers.
BEARDEN & DUKE
Trunk and Fibre Sample Case Makers.
Expert Repairing. 9 Peters Street.
Bell Phone, Main 1764.

Umbrellas.
UMBRELLA HOSPITAL, 110 Luckie st. Umbrellas recovered cheap; ribs put in, 15c; keys made. Atl. 3400.

Umbrellas and Parasols (Mfg.)
HARRY BRIGGS, 5 So. Forsyth. Main 5100. Fine handles, repairing and recovering a specialty.

Wall Paper and Decorations.
FRIDDELL BROS., 107 N. Pryor st., opp. Candler bldg. House painting a specialty. Ivy 459.

Wall Tinting.
$2.50 WE WANT rooms to tint at $2.50 a room. White labor. M. 4620-L.

Wall Paper.
ATLANTA 5c AND 10c WALL PAPER CO. WE BEAT any in town. Let us show you. Our 10c paper equals 25c kind. 167 Whitehall, below Mitchell.

Window and House Cleaning.
NATIONAL WINDOW CLEANING CO., office 47 E. Hunter st. Main 1175, Atlanta 1051.

READ these pages carefully.

WANTED—BOARDERS

A Modern Family and Tourist HOTEL
ELECTRIC LIGHTS and steam heat. European $3 a week and up, 50c a day and up. Rooms en suite with private baths. American, $7 a week and up, $1.50 a day and up. Free baths on all floors.
PEACHTREE INN
591 PEACHTREE STREET.
Under new management. Clerk and bell boy service night and day. Phones Ivy 9129, 67.

BELLEVUE INN
NICELY furnished single or double rooms, with or without meals. 67 East Third. Ivy 1598-L.

308 PEACHTREE STREET
EXCELLENT board, furnished room with private bath. Ivy 5169.

766 PEACHTREE
LARGE front room, with private bath. Ivy 2774-J.

DESIRABLE large sunny front room, private bath; also single room, steam heat; best location, table board. 241 W. Peachtree. Ivy 1969-L.

22 AND 24 E. ELLIS
ROOMS. Excellent board, $5 per week.

ROOMS and board, newly furnished rooms, hot and cold water, best home cooking, good neighborhood, 221 South Pryor st.

NICE, large room, electric lights and every convenience; private home. 18 W. North avenue. Bell phone Ivy 6576-J.

FURNISHED rooms with or without board. 58 W. Baker St. Ivy 6549-J.

ATTRACTIVE room and board for couple. Druid Hills section, private family. No others in house. Ivy 8165-J.

HALF BLOCK off Peachtree, beautiful rooms, table board if desired. Ivy 5860. 19-21 W. Cain st.

MODERN Peachtree home, every convenience, excellent meals, couple or gentlemen. Ivy 1779-J.

A LARGE nice room for couple or three young men; also single room. 647 Peachtree. Ivy 6634.

170 IVY ST.—Can accommodate several nice people with bath, room and board. Ivy 6673-J.

NICELY furnished rooms and table board at 121 Capitol Square. Bell phone Main 4859-L.

THREE nicely furnished rooms, with board; also excellent table board. Call Ivy 7635-J.

FIRSTCLASS rooms and excellent board, half block off Peachtree. 20 East Harris.

FURNISHED or unfurnished rooms, with or without board. 310 Whitehall street.

FOR two young men, room and board with all conveniences. 490 Capitol avenue.

FIRSTCLASS room and board, steam heat. 93 Capitol square. Phone Main 2285.

ROOMS and board; rates reasonable. 58 Garnett St.

ROOM and board, with private family. 42 Windsor. Main 2621-J.

$5 PER WEEK for lovely room and good board. 80 Walton street.

READ these pages carefully.

FOR RENT—ROOMS

Unfurnished

FOR RENT—Five rooms, upstairs, with private bath, hallway and kitchen. Hot and cold water, furnace heat, electric lights; all for $35 per month. North Side, best location. Telephone Ivy 5398-L, or call 140 Crescent avenue.

THREE CONNECTING rooms; an ideal place for light housekeeping, one room first floor and kitchenette. 152 Courtland. Ivy 6187-L.

THREE unfurnished connecting rooms, suitable for light housekeeping. Reasonable. 53 Pulliam street.

UNFURNISHED housekeeping rooms, 18 Simpson street. Ivy 7508-J. Near West Peachtree.

TWO rooms with kitchenette, close-in, price $15.00. Ivy 7723-J, 411 Piedmont avenue.

TWO connecting unfurnished rooms, close in. All conveniences. 201 S. Forsyth st.

THREE beautiful housekeeping rooms, desirable and reasonable. West 1340-J.

FOUR connecting rooms, private bath, $15. M. 3843-J.

Furnished

THE PICKWICK
NEW TEN-STORY AND FIREPROOF.
STEAM-HEATED rooms with connecting baths. Convenient shower baths on each floor. 77 Fairlie St., near Carnegie Library.

FOR RENT—One room, steam heat, beautifully furnished, to young men or business ladies, all home conveniences; electric lights, hot and cold water, corner Capitol avenue; single room $12, double $7.50. 287-A Fulton street. Main 5038.

STEAM-HEATED front room, close in, every convenience, new furniture, private family, for two gentlemen. Ivy 8327-J. Hall Apartment, Apt. No. 2, West Baker and Spring sts.

GENTLEMAN One newly furnished front room, steam heat, all conveniences, home comforts, near in, reasonable. 35 Currier street. Ivy 391-J.

THE ADOLF
SPLENDIDLY furnished rooms for men, steam heat and bath. 101½ East Harris street.

NICELY furnished room apartment, all modern conveniences; also single room with or without board, 19-21 West Cain. Ivy 5600.

WELL kept, nicely furnished rooms for gentlemen, entire second floor given over to men, insuring freedom and convenience. 183 Ivy street. Ivy 3015.

ONE NICE front room with kitchenette, for light housekeeping; young man wanted to take half of another room also. Apply 152 Courtland st.

TWO nicely furnished front rooms, complete for housekeeping. Private entrance, connecting bath, sink, $16. Best location. 290 Washington.

WANTED—One or two gentlemen for room with private bath, with refined southern family, in new home in Ansley Park. Bell phone Ivy 2281.

ONE LARGE front room, steam heat, electric lights, all conveniences, private home. 195 Ivy street, Apt. 1, Ivy 2091-J.

TWO OR more furnished rooms for light housekeeping, private home, no children, close in. 56 W. Baker street.

HALF COTTAGE, three rooms, completely furnished, sink and range, hot bath, private entrance, with couple. 80 Dodd avenue.

NICELY furnished room for gentlemen or business lady, close in, all conveniences. Atlanta phone 3296. 143 Pulliam street.

REFINED couple can secure board and room with adjoining bath in private home; references. 579 W. Peachtree street.

SUITABLE for light housekeeping, nicely furnished room for rent, close in, all conveniences. 201 S. Forsyth street.

NICELY furnished rooms for young men, single beds, separate dressers, very close in. 79 W. Peachtree. Ivy 6506-J.

NICELY furnished room, also light housekeeping rooms, close in, all conveniences, 226 Ivy street. Phone Ivy 5991-L.

(CONTINUED IN NEXT COLUMN.)

FOR RENT—ROOMS

Furnished

NICELY furnished room with all conveniences, private family, walking distance, rent reasonable. Phone Ivy 5257-J.

GENTLEMEN can secure nicely furnished room adjoining bath, one block of postoffice. 34 Cone street. Ivy 6102.

TWO nicely furnished rooms for housekeeping, for men or women, just off W. Peachtree. 18 Simpson street.

MARLBOROUGH APARTMENT No. 2, large front room, all conveniences, for gentleman only. Ivy 3527-J.

ONE FURNISHED or unfurnished room, with or without board. 236 Ivy. Ivy 2125-J.

TWO or three furnished housekeeping rooms, with sleeping porch, all conveniences. Main 3358-J.

21 EAST CAIN STREET
ROOMS, EXCELLENT BOARD, IVY 5441.

FRONT ROOM, with board, heat, conveniences. Elizabeth street, Inman Park. Ivy 6065-J.

ELEGANTLY furnished steam heated front room, 18 West Peachtree, Apt. 2, Ivy 3527.

ONE OR TWO nicely furnished rooms, 3 blocks from Terminal. 42 Auburn.

NICELY furnished room, north side, close in, all modern conveniences. Call Ivy 7819-L.

THREE connecting unfurnished rooms. Bath, hot and cold water. 192 Courtland street.

ONE nicely furnished room for rent, close in, all conveniences. 201 S. Forsyth street.

DESIRABLE room, connecting bath, modern conveniences and well kept. Main 2780.

PRETTY steam-heated room, all conveniences. Walking distance. Phone Ivy 5991-J.

TWO nicely furnished rooms, single or housekeeping; close in. 67 Luckie street.

ONE BEAUTIFULLY furnished room for housekeeping. 143 Pulliam st.

NICELY furnished, large steam heated room, wiwth lavatory, 64 Forrest avenue.

SUNNY furnished front room in private family. Ivy 7723-J, 411 Piedmont avenue.

FOR RENT—Single room or rooms for light housekeeping. 116 Garnet street.

ROOM private home for gentlemen, near Peachtree street. Bell phone Ivy 548.

CALL Ivy 1037-L for two or three connecting rooms for light housekeeping.

LOVELY front room with kitchenette; close in. 100 Capitol ave. M. 2484-J.

TWO light housekeeping rooms. Ivy 7856-J.

Furnished or Unfurnished

ROOMS out where the air is good, exclusive section, give references. Phone Ivy 1018-L.

TWO or three furnished or unfurnished rooms. 443 Edgewood avenue. Atlanta 6107-M.

SELECTION of desirable rooms, near in. Apply office 220 Whitehall.

FOR RENT—OFFICES

FOR RENT—Offices in the Moore building, at No. 10 Auburn ave. Steam heat; passenger elevator; lights and janitor service, $12.50 to $16.50. Geo. P. Moore, Real Estate and Renting, 10 Auburn avenue.

FOR RENT—Two choice adjoining offices, in Third National Bank bldg, $20 each. Fulton Finance Company.

FOR RENT—STORES

FOUR fine new stores and lofts at 134, 136, 138 and 126 Whitehall street; also 60 S. Broad; also 61 E. Alabama street. Geo. W. Scipio, 19 Edgewood. Both phones 203.

WANTED—HOUSES

Unfurnished

D'HOLLOSY & HARRIS
RENTING AGENTS
313 Empire Building. Ivy 7210.
WE WANT and must have several houses, bungalows and apartments, to rent; more demands than we can fill. Will rent them for you furnished or unfurnished. List yours with us for rent or sale.

FOR RENT—BUSINESS SPACE FOR RENT—BUSINESS SPACE

Three-Story Building For Rent
No. 39 E. Alabama Street

THIS IS a very large building, containing about 20,000 square feet of floor space. Is located between Pryor street and Central avenue, and extends back to an alley in rear. Has power elevator. The location is central, and property well suited for large wholesale or manufacturing business. Price $200 per month.

FORREST & GEORGE ADAIR

FOR RENT—HOUSES FOR RENT—HOUSES

FOR RENT

723 NORTH BOULEVARD—This is a nice eight-room house with sleeping porch. Almost new and in the best of condition Cheap at $40.00.

ON BOULEVARD CIRCLE, just off Boulevard, we have a six-room bungalow about one year old. This house is screened, the yard fenced, and has a garage. Only $25.00.

Empire Trust & Safe Deposit Co.
Bell Ivy 7100. EMPIRE BLDG. Atlanta 7100

FOR RENT—OFFICES FOR RENT—OFFICES

OFFICES FOR RENT

SPECIAL arrangement
EVERY convenience.
REASONABLE rates.
VENTILATION perfect.
IN CENTER of city.
CLEANLINESS unsurpassed.
EVERYTHING modern.

HURT BUILDING
Apply ROOM 1110
PHONE IVY 7200

FOR RENT—HOTELS FOR RENT—HOTELS

HOTEL LEASE FOR SALE

WE OFFER a 50-room hotel in the heart of Atlanta at a big sacrifice, owing to owner's bad health. Rents for $250 on a 4-year lease. Took in $1,500 last month. Buy this on condition that you find after 30 days' trial it pays $500 a month clear profit or no trade. Price $8,750 on terms to responsible party. No information over phone. You must call in person.

WILSON BROS.
701 Empire Building

LEGHORNS

White

8,000 DAY-OLD CHICKS, from our celebrated "Model" strain S. C. White Leghorns, for delivery on March 2, 8, 10 and 15, at 15 cents each. Also can ship any date after then you desire. Guarantee them to reach you alive and in perfect condition. Place order today.
MODEL POULTRY FARMS, Inc.,
"The Farm of Quality"
Colbert, Ga.

MY WHITE LEGHORNS are bred to lay. Eggs from select high layers, $2.00 per 15. $10.00 per hundred. All eggs tested before sending out. C. B. Minor, Clarkston, Ga. Atlanta phone 1916.

FOR SALE—At a bargain, 50 one-year-old S. C. White Leghorn hens, one male, cheap for quick sale. L. G. Evans, Lithonia, Ga.

HOUDANS

FOR SALE—"Faultless" Houdans. This strain has been egg-bred from trap-nest record since April, 1890. I have bred them 24 years for great layers and 14 years for large size chalk-white eggs. These fowls are extremely hardy, have neither comb nor wattle to freeze and are the best all-winter layers in open front coops. "Faultless" strain Houdans have won every blue ribbon at New York, Boston, Chicago and Philadelphia shows for last six years. Eggs and stock sold on honor. Send 10 cents for the largest illustrated poultry catalogue ever issued; it tells you how to breed these fowls, which average 250 eggs a year apiece. It tells you how to net $3,000 a year from 100 hens. E. F. McAvoy, Secretary Houdan Club, Cambridge, N. Y.

GAMES

THE FAMOUS GEORGIA SHAWL-NECK GAMES. The most beautiful. The best. Stock and eggs for sale. Satisfaction guaranteed. Write for prices. L. B. Robeson, Rebota Farm, Marietta, Ga.

FOR SALE—Grist Champions, Warhorse and Shawlneck Games. H. Roquemore, Mansfield, Ga.

ORPINGTONS

White

WHITE ORPINGTONS. 6 grand mating, winning New Orleans, Dec. 1913, 1 pen. 1 and 2 cock, 1 and 2 hen, 2-4 pullet. Eggs $3.00 setting up; mating list free. H. A. Black, Carterville, Ga.

ANCONAS

BELLE'S S. C. Mattled Anconas. The best breeds to lay, win and pay. My Anconas have won wherever shown. Postrum, Somers and Sheppards strain, eggs $5.00 per 15. J. T. Belue, Spartanburg, S. C.

BANTAMS

JOE B. JAMES, Douglasville, Ga., breeder of Golden Seabright Bantams, eggs, $1.50 per setting.

INCUBATORS

BUCKEYE INCUBATORS
Hatch every hatchable egg. Write for catalogue. Marbut & Minor, E. Atlanta, Ga.

DOGS

FOR SALE—Thoroughbred Fox terrier puppies, eight weeks old. Call and see them at Folsom Garage, corner James and Cone streets. Telephone Ivy 4876.

FINEST SCOTCH COLLIES—Beautiful pups, entitled to registry, sired by finest collie in Atlanta. Box 262, Monroe, Ga.

MALE poodle dog for sale. Eight dollars. Address A. L. Petit, 356 King street, Charleston, S. C.

JOURNAL Real Estate Ads win.

EGGS

BELMONT FARM is the home of a great line of high bred layers and show birds. More than one hundred pens now mated. Can furnish on short notice eggs in any quantity at $3, $5 and $10 per setting from White Leghorns, Barred Plymouth Rocks and Rhode Island Reds. Birds always for sale at $5 and up. Also breeders of Jersey cattle. Berkshire hogs and fancy pigeons. Write for mating list. Loring Brown, Belmont Farm, Smyrna, Ga.

WHITE PLYMOUTH ROCK eggs, from the finest strain in the south, line bred, 3 years, 15 choice eggs the setting, $5; will improve your flock and fill your egg basket; 5 extra fine cocks, $3, $5, $10 each; none better; 5 trios, $7 each. W. Young Scroggin, Newnan, Georgia.

WHITE ROCK eggs, $3 fifteen, fertility guaranteed, won first pen Atlanta show, 1913, first pullet, second pen Columbia and every prize Greenwood, 1913. Fishel's direct. W. K. Ellis, Greenwood, S. C.

FOR SALE—Limited number of eggs, White Orpington, Owen Farm strain; prize winning stock, $1.50 for 15; guaranteed pure. Mrs. John R. Jones, Dunwoody, Ga.

CRYSTAL White Orpingtons, from my carefully mated, heavy laying strain, 15 eggs, $1.50 delivered. E. E. Drewry, Brooks, Ga.

THOROUGHBRED Buff Orpington and R. I. Red eggs $1.00 per setting. Main 3388. 126 Windsor street.

BARRED ROCKS—Bred to lay; eggs $1.50, $2.50, $3.00 fifteen. B. L. Erum, Lawrenceville, Ga.

MISCELLANEOUS

SILVER SPANGLED HAMBURGS ARE PROFITABLE—like any other breed, when given a variety of food, plenty of exercise, not too much corn, and Bee Dee Stock and Poultry Medicine (formerly called Black-Draught Stock and Poultry Medicine) in tonic doses to help the appetite and digestion. Mrs. A. L. Scharffenberg, Three Elm Poultry Yards, Kansas City, Mo., breeder of Silver Spangled Hamburgs, says: "Some of my chickens were sick and did not lay. After trying several other remedies I used one can of Bee Dee Stock and Poultry Medicine. Now they are well and have commenced to lay." At all dealers. Price, 25c, 50c and $1. Bee Dee Stock Medicine Co., Chattanooga, Tenn.

GIVE YOUR chickens Ground Bones, get eggs in place of promises. Green Bones Daily. Campbell Bros., 89 Decatur street.

TWO pairs of peafowls and two pair of White Holland turkeys for sale. O. E. Horton, Temple Court, Atlanta, Ga.

COWS

FOR SALE—Extra fine milch cow, giving five gallons milk, two pounds butter, calf three weeks old. W. C. Archer, phone 79 Jonesboro, Georgia.

EXTRA FINE Jersey, $75; good family Jersey, $45. Call owner, 343-J East Point.

PIGS

REGISTERED Berkshires, 2 boar pigs, 10 weeks' old, breeding unexcelled, marked for show hogs, $12 each, return if not satisfied. Buy a farm boar at bargain. Oak Lawn Farm, C. W. Gray, Graysville, Ga.

PLANTS

FOR SALE—100,000 frost proof lettuce plants, make large white heads, $1.00 per thousand f.o.b. Chas. Head, Marietta, Ga.

GUINEA PIGS

FOR SALE—Guinea pigs. Phone Ivy 6189-J. 17 Kimball street.

THE JOURNAL Want Columns are a constant reminder of the needs and opportunities of the community today—an index of varied chances. Bell Phone Main 2000, or Atlanta Phone 423.

FOR SALE—REAL ESTATE

PEACHTREE STREET HOMES

WE HAVE secured a number of very handsome Peachtree street homes for sale that range in price from $18,000 up.

All classes of Peachtree street homes are represented among our listings. There are places to be had that will make magnificent homes for four or five years. After that, the usual Peachtree street values will assert themselves to your advantage.

On the other hand, further out, we have places that will be homes for years to come.

If you are in the market for a Peachtree street home, we can show you quite a number of very desirable ones, at the right prices.

FORREST & GEORGE ADAIR

LOAN AGENTS NEW ENGAND MUTUAL LIFE INSURANCE CO.

WARE & HARPER

REAL ESTATE.
724-725 ATLANTA NATIONAL BANK BLDG.
ATLANTA, GA.
SALESMEN—J. W. Rountree, S. C. Glass and R. D. Harper.

Investments

$4,750—Rents for $65.00 per month. Negro renting property. Close in on south side. Good condition. Call for information.

$1,050 CASH—Rents $12.60 net; 4-R. negro bungalow, near McDaniel street. Always rented.

$3,500—Worth $4,750; good 9-R. house, south side, near Georgia ave. and Pryor st. Will rent for $35.00 per month.

$1,000—Good 6-R. house, near Stewart ave., rented to white tenants at $12.00 per month.

$1,500—4-room cottage, with hall, has water, gas, sewer, sidewalk and curbing, cherted street, near school and car lines, rents for $13.00. Owner will sell on terms of $150 cash and $15.00 per month.

$2,500—Rents for $25.00. Good four-room cottage and store house, in Grant park section.

$3,750—Within walking distance center of city we offer 12-R., 2-story house. With little fixing up will rent for $40 per month. Will exchange equity of $2,250 for other property.

FOR SALE—FARMS

FOR SALE—160 acre farm, 1 1-2 miles of car line, 15 miles of center of Atlanta. Fertile land, red clay subsoil. If you want a good farm get this. It is worth $100 per acre, but for a quick sale I will sell it cheaper. Fred G. Thompson, 1006 Fourth National Bank Building.

PLANTATION FOR SALE

MODERN FARM of 300 acres for sale in Fulton county; railroad frontage, high state of cultivation; well stocked, machinery; fine improvements; worth $30 per acre; will trade city property.

CHARLES E. THOMPSON,
ROOM 201 EQUITABLE BUILDING.
ATLANTA, GEORGIA.

JUST OFF Peachtree Road, but in full view of the road, and fronting another good road, we have for sale a splendid little farm of 59 acres, with an almost new 5-room residence and all necessary outbuildings, for $60 per acre, on terms. This place is right in line of rapid progress and will double in value quickly. J. E. McCullough & Co., 614 Empire bldg. Bell, Ivy 8245. Atlanta 63.

190-ACRE FARM, 6-room house, 3-room tenant house, both well finished, good outhouses, fine orchard, on public road, 2½ miles from Hollywood on T. F. R. R.; 30 acres valley land, high state cultivation, 25 acres upland in cultivation; very healthy locality, a fine farm. I will sell you a bargain in this.

FOR SALE—Fine bearing orange grove, 2 miles east of Arcadia, Fla. For further information address Mrs. R. M. Hendry, Gen. Del., Smyrna, Georgia.

FARMS FOR SALE—Near Fort Valley; will exchange for Atlanta property. J. T. Kimbrough, 409 Atlanta National Bank bldg.

FARM for sale in Milton county; 83 acres; price $750. Apply to Homer Castleberry, at Duluth, Ga.

IN INTERESTED in Georgia farm lands, any size tract, write J. A. Harris, Macon, Ga.

TENANT wanted on farm, near Chamblee. O. E. Horton, Temple Court, Atlanta, Ga.

WANTED—REAL ESTATE

WANTED

A CORNER LOT, located on north side, suitable for apartment. Call Milton Strauss, Ivy 4666.

IF YOU have negro investment property showing good income at bargain prices bring it to me as I have customers waiting to buy. Harlee Realty Co., 330 Equitable bldg. M. 4786.

WANTED—To buy improved or vacant negro property in Fourth ward, from two to ten thousand dollars; give location and price. "Mrs. Anna Swift," Box 30, care Journal.

LIST your home or vacant lot with us for sale or exchange. We also have big demand for small income properties. Everett & Everett, 224 Brown-Randolph bldg. Ivy 1508.

OWNERS—List your property with Greene Realty Co., Empire Bldg. We get tenants.

FOR quick sale, list your property with us. Porter & Swift, 1305 Peachtree street.

REAL ESTATE—Sale or Exchange

FOR SALE or exchange, two lots on corner Twenty-sixth street and Tennessee avenue, Nos. 1 and 2, in block 2, Lawndale addition, Oklahoma City, Okla. Will take 5-passenger car or other property in south Georgia as part pay. Reason of offer am op against it and need some cash. If you want a good investment, answer quick. Address R. T. C., 513 Broadway, Macon, Ga.

FOR SALE—At a bargain, large corner lot, facing club grounds, East Lake, or trade small equity for modern cottage in West End or College Park. Ivy 2780-J, during week.

FIVE nice lots for sale at sacrifice. Will exchange for renting property or a farm. Call "Milton," M. 5476.

BUNGALOW, large lot, fruit and flowers; block from car. Phone Ivy 8357-J.

FOR results use Journal Wants.

FOR SALE—REAL ESTATE

When five thousand dollar per foot retail frontage entirely surrounds a twelve hundred dollar per foot lot, and is already within 90 feet, it won't be long before the $1,200 lot will catch up in value with its higher priced neighbor.

SOUTH BROAD for years has been impossible as a retail shopping street, but the produce men have taken their onions and cabbage to other fields; the only hindrance to Broad street's prosperity is cleaned away; the difference is already apparent. J. M. High company have an entrance and display on Broad; Kress has an expanse of show windows and entrances on Broad. The new Linen Store at the corner of Alabama, and all between, other Whitehall merchants have only to open a Broad street entrance to make Broad street a retail shopping street. The department stores are ALREADY ON BROAD STREET. Just watch them all open entrances now to catch both street's trade.

Certainly two blocks on Whitehall cannot serve all the future growth of Atlanta. What more natural place for expansion of the shopping district can one imagine than Broad street.

We believe the 24x70-foot lot on South Broad street near Mitchell, at only $30,000, on easy terms, is the best purchase we have run across in months.

Just suppose you could pick up a lot like this on Whitehall, same location at this price. The same factors that made Whitehall's values are absolutely certain to exist on Broad street and that before very long.

An investment like this is the "salt of the earth." Buy and pack away for your children like most of the Whitehall owners have.

$30,000 on terms.

B. M. GRANT & CO.,
Grant Bldg.

FOR SALE—REAL ESTATE

North Side

FOR SALE—New north side seven-room bungalow, never occupied. Has hardwood floors, birch veneer doors, glass knobs, granite mantels, bookcases in plate glass. Walls tinted with Keystone, a washable tint, beautiful electric showers and reading lamp. Bath room has tile floor, arranged for shower bath, medicine cabinet, plate glass shelves and towel rods. Ns-Tile roof, guaranteed ten years; cement porches and steps, granite fronts and furnace heat. Has Pittsburg instantaneous gas water heater, heats three gallons water per minute. Street cherted and every convenience. Must be seen to be appreciated. Price $5,500, easy terms. Call owner, 6:30 to 7:30 p. m. Ivy 5044.

ON North Side, in best residence section, a charming bungalow that was built exclusively for a home. It has hardwood floors, handsome mantels, tile bath. You will have to see this house to appreciate it and the price is rock bottom. Lot 50x200. Price and easy terms on application. Mark J. McCord and H. Lee Harvey, 507 Third National Bank bldg. Phone Ivy 2877.

FOR $1,000 on Ponce de Leon avenue, near Druid Hills, we can show you one of the best buys in a home on this splendid street. Nine rooms and every modern convenience you can ask for. The house is beautifully finished inside. Easy terms. Let us show you this. Mark J. McCord and H. Lee Harvey, 507 Third Nat. Bank bldg. Phone Ivy 2877.

FOR SALE—$2,500.00 each. Two beautiful lots on Westminster Drive, Ansley Park. These lots are located in one block of car line, amidst eight and ten thousand dollar homes. If you are interested in a good home site or quick speculation, don't fail to see these. Terms. Edwin P. Ansley, Ivy 1600, Atlanta 363. Call Mr. Johnson.

IN FOURTH WARD—We have six double houses, renting for $90 per month, for only $8,500; easy terms.

M. HATCH COOK
501 Fourth Nat. Bank Bldg.
501 Fourth Nat. Bank Bldg.—Main 4613.

—U—A BEAUTY, just off N. Boulevard, fine section, 7-room, 2-story pressed brick, fireplaces throughout, tile bath, sleeping porch, beautifully arranged, pretty fixtures, small lot, $5,000, $500 cash, $35 month. CARL H. FISCHER, Main 3860.

FOR SALE—Six-room cottage with hall, bath and basement, furnace heated, large lot, planted with shrubs and fruit, just off North Boulevard. Ivy 3907. Price $5,000.

HAVE nice lot on north side, which can be had at a bargain, fine location, ready for building. Terms easy. Phone Main 1115, or address J. D. K., Box 48, care Journal.

DECATUR ST. store with rooms above and a corner. Rented $600 year. Price $5,000. See Morse, 330 Equitable bldg.

WILL SELL my 10 lots on north side for $1,200 cash. See Mr. Tessler, 501 Empire Life bldg. Phone I. 5478.

South Side

SMALL investment in a 3-room house, block of East Fair street and Boulevard. Lot 30x85. Improve by expending $100, and rent for $7 month. Three days' price $375 cash. See Morse, 330 Equitable bldg.

$350—THREE level lots, 25x100 feet; one block of car line, four blocks of Grant park, $150 cash, balance monthly. Geo. P. Moore, 10 Auburn avenue.

FOR SALE—New six-room house, with large, dividing hall, all modern conveniences. Can be arranged for two families. Lot 48x200. Phone M. 5205-L.

West End

SACRIFICE—seven-room cottage, driveway and garage, near Park street church, West End; must sell immediately; worth $4,500, price $3,894, as follows: Loan $1,500, assume notes $1,584, add $18 each; my equity $700. This place is rented now at $30 a month. The monthly notes are only $18 each. In other words, the rent will take up these notes and more than pay all other expenses. W. L. McNevin, 1001 Empire Life bldg. Ivy 7686.

NEW 7-room bungalow, corner Stokes and Willard, West End Park; hardwood floors, cedar roof, built-in buffet, birch doors, furnace heat. This is the best built and most beautifully finished house for sale in the park, and the price $950 less than surrounding houses, $4,850. Very reasonable terms. W. H. S. Hamilton, owner, 224 Hurt bldg. Ivy 8212-J.

I HAVE 7 splendid lots in best section West End, all improvements, price $4,750, small payment. These lots will easily bring $6,250 and more if built upon. Good trade for builder. W. H. S. Hamilton, owner, 224 Hurt building. Ivy 8212-J.

$50 CASH, balance, like rent, 6-room house, Oak street, Hill's Park, three doors from car line. Price, $2,500. George P. Moore, 10 Auburn avenue.

FOR SALE—Most desirable vacant lot in West End. Near Howell park, on Peeples street. Between two car lines. Cash or terms. Call West 281.

MUST SELL equity in good six-room house, all conveniences. Address N., Box 63, care Journal.

Inman Park

McLENDON street, lot 48x150, adjoining No. 150, $1,200. With $500 cash can arrange to build house. See Morse, 330 Equitable bldg.

Georgia

FOR SALE—By owner, at bargain, 9-room residence at Vidalia, Ga., on corner lot, 75x200. In two blocks heart of city, 3 blocks Union depot, fireproof roof, cabinet mantels, tiled hearths, grates, 14-foot ceilings, 12x18 reception hall, plastered walls; in fact, a home that any one can be proud of; finished up to date; can give some terms on part; good reason for selling. Answer quick if you want a bargain. Address R. T. Cooper, 513 Broadway, Macon, Ga.

FOR SALE—In Brunswick, Ga., desirable ten-room house, in splendid, close-in locality, on lot 60x159. Has electricity and gas, water, heater, etc. Several peach, pair and fig trees on lot. Must be sold and it goes for sacrifice price of $5,000. J. W. Spears, 15 Brown place. Main 2690-L.

(CONTINUED IN NEXT COLUMN.)

Pick From All

The complete list of desirable property for rent or for sale is found in The Journal Want Ads. It's to your great interest to read Journal Want Ads regularly.

FOR SALE—REAL ESTATE

AN 8% SPRING STREET INVESTMENT

CASH PAYMENT $500.00

IN THE speculative section of Spring street I offer a good property, paying 8 per cent on the purchase price of $4,750. Cash payment $500, balance extending over a period of eight years. The rent pays for the property after the first year.

This property will not be affected by the re-grading of the street—it is on the established level.

Put part of your savings account into this parcel and a little later you will experience the thrills of a profit maker.

"ASK MR. BABBAGE"
1109-10 Empire Bldg.,
Ivy 1561.

FOR SALE—REAL ESTATE

Suburban

FOR SALE AT A BARGAIN

FOUR nice places on Marietta car line, at a bargain. One place contains four acres, one eight acres, one ten acres and one two acres. Fine oak groves and beautiful building locations on each. A small cash payment will secure a place large enough to make a living on. For further particulars adress Box 541, Atlanta, Ga.

FOR SALE—In Brunswick, Ga., desirable ten-room house, in splendid, close-in locality, on lot 60x159. Has electricity and gas, water, heater, etc. Several peach, pecan and fig trees on lot. Must be sold and it goes for sacrifice price of $5,000. J. W. Spears, 15 Brown place, Main 2690-L.

$500 CASH. If you have this amount in cash, you can buy a bargain. No. 8 Connecticut and New York avenues, one block of North Decatur car line, in city of Atlanta, 6 rooms, corner lot, 50x150. Price $1,500, worth $2,000. Geo. P. Moore, 10 Auburn avenue.

VACANT LOT, 53x170 feet, on East Lake car line, ¼-mile from Country club; water and electricity. Price, $850. Also lot, 87x100 feet at $650. Owner, Ivy 4142-L.

FOR SALE—Cheap home, half acre, 6-room house, $1,200, terms. College Park. Call owner, 343-J East Point.

Texas

DEED TO FIRST 500 ANSWERING—To quickly introduce will send deed to oil land with your title recorded in deed records for only $5 to cover expenses. Patented title guaranteed by Trust company. Land closely surrounded by three oil fields, developing $5,000 per day gushers. Your land shares in all wells and may become worth over $1,000 after wholesale development begins soon. Money refunded if unsatisfactory. Maps free. Address Oil Syndicate, First National Bank bldg., Houston, Texas.

Miscellaneous

FOR SALE BY OWNER.
BARGAINS IN LOTS.

EAST FIFTH, near Jackson, 50x125.
SEALE Place, near Boulevard, 48x140.
EGLESTON street, near Gordon, 52½x150.
COOPER street, near Richardson, 100x130
All in good neighborhoods, on paved streets. Special prices and easy terms to builders.
C. R. HASKINS, 507 Gould Bldg.

APARTMENT HOUSE SITE
ONE OF BEST CORNERS

IN THE CITY for a moderate priced apartment house. Plans all drawn for one of 12 apartments, admirably arranged. Will pay clean 15 per cent above expenses. Will sell the lot at $5,000 and give the plans with it.
C. R. HASKINS, 507 GOULD BLDG.

FOR SALE—By owner, brand new six-room bungalow in Ormewood Park, electric lights, bath, hot and cold water, all the little built-in conveniences in house; extra large lot, all kinds of fruit, chicken runs, stable, close to car line and schools. A bargain; easy terms. A. S. Thompson, 403 Fourth Nat. Bank. Bell phone 1047, Atlanta 5141.

NEGRO property, one-half mile from Whitehall street, consisting of six rooms, divided into two apartments. Rents $168 yearly. Price $850 cash, assume $500 loan. House built two years and always rented. Phone Owner, Ivy 4142-L.

50x100, HALF MILE circle, 17-room house, 100 feet railroad side track. Price, $3,750. Take automobile value $1,000 as cash payment, balance easy. Nos. 9-11 Rhodes street, look at it. A sure profit. Geo. P. Moore, 10 Auburn ave.

NEW 9-room house, gas, electricity, hot and cold water. All street improvements; lot 50x300. Beautiful oak shade. Terms. Vacant lots in body or separate. By owner, care Dr. S. T. Whitaker, 525 Lee street, Atlanta.

JUST off Hemphill avenue, two brand new bungalows, well built and attractive, $1,750 each. Small cash payment, balance monthly. Without plumbing, will shade price. See Morse, 330 Equitable bldg.

600 MARIETTA ST., 30 feet front, running back to railroad side track, two-story brick building. Price, $2,500. $500 cash. Geo. P. Moore, 10 Auburn avenue.

SPLENDID 5-room bungalow, level lot, city water and bath; white neighborhood, $2,150. Terms easy. J. P. Glore, Owner. Phones 4140.

$2,000 FOR modern 5-room cozy home, on car line, cherted street, worth $3,500. "Broke," Box 76, Journal.

$750 CASH, SACRIFICE—4-room house, on corner; room for store. 508 Temple Court building.

$3,500—NO LOAN, 6-room cottage, good section, easy terms. Parrís & Tyson. Main 229.

FOR EXCHANGE—REAL ESTATE

MY modern north side home for a good, well-located vacant lot. My house is of brick, 9 rooms with hardwood floors, 5 bed rooms and sleeping porch, furnace heat, garage and servants' quarters. Located on corner lot, few blocks from Georgian Terrace hotel. Loan of $4,800, with 7 per cent interest and notes at $50 month, amounting to $2,200, to assume. My equity is $2,500, for which I want a north side lot. Submit your proposition. P. O. Box 1458, Atlanta, Ga.

WE HAVE two large farms, one 550 acres, in Baker county, and the other 600 acres near Dawson, Ga., both well improved, that we can trade for Atlanta property. We are open for propositions on this. Mark J. McCord and H. Lee Harvey, 507 Third Nat. Bank Bldg. Phone Ivy 2877.

FOR SALE or Exchange—My equity of $2,000 in a ten-room house in excellent condition, West End, for smaller house in Grant park section; must be in excellent condition, large, lot, east front, all conveniences. Address J. E., Box 76, care Journal.

WILL EXCHANGE home at Austell and 40 acres fine level land for nice Atlanta cottage, 7 rooms. Phone 4149.

EQUITY in nice level lot as first payment on small renting property or farm, call Milton, M. 5476.

FOR SALE—REAL ESTATE FOR SALE—REAL ESTATE

GEO. P. MOORE
Real Estate and Renting
10 AUBURN AVE.

RENTS $11.00, close in on North Side, two small houses just off West Peachtree, not on alley. Price $1,050.00. $500.00 cash. A pick up.

RENTS $7.00. Well built four-room house in good renting section. Price $700.00. $200 cash and $15 monthly. A chance to own a good piece of renting property on easy terms.

PEACHTREE street, this side of Fourteenth street, a modern eight-room house on good size lot. Price $20,000. Will take $2,500 to $3,000 lot as cash payment, balance easy. Biggest bargain on the street.

PEACHTREE bargain near Seventeenth street, a new house of nine rooms, hardwood floors; heated; two baths; two servants' rooms. Will take $4,000 to $5,000 in small property as cash payment.

$500 CASH, one of the best corners on North Side, 300 feet of Peachtree and looking into it. 50x150, with old house on it renting for $37.50 monthly. Price $5,500.

We Have For Sale a Bargain in a Peachtree Circle Home

ON A LOT 75x200 feet with a ten-room house on same. The house has down stairs reception hall, parlor, library, dining room, and kitchen. Upstairs has five large bedrooms. Garage on the rear of lot.

This place was built by the owner for a home and has been so used, and his only reason for selling same is it being too large. The place could not be built for anywhere near the price we have it listed for at present. The house is an exceptional well built home. There is a loan of $6,000 at 5 1-2 per cent that can be assumed. Price $14,500. Call for Mr. Whitten.

M. L. THROWER
IVY 163. 28 WALTON STREET

BEAUTIFUL HOMES

EAST FOURTH STREET, corner Durant place, two-story, just completed. All the latest improvements, hardwood floors, steam heat, sleeping porch, nice elevated lot. Go out Sunday afternoon and look it over. Will be open for your inspection. Take Ponce de Leon avenue to Druid Hills car, get off at Durant, walk one block south. See me Monday morning and get the easy terms of $300 cash, $45 per month. You can't buy a better place for the price, $7,500.

HUGH J. LYNCH
PHONE IVY 7379. 309 WALTON BLDG. PHONE IVY 5513.
Salesmen:
H. J. LYNCH, A. M. GAMMAGE, W. S. LYNCH.
List your property with me. My live-wire salesmen can sell your property.

HOMES SACRIFICED
OWNERS ARE LEAVING
571 W. PEACHTREE STREET.

TEN ROOMS, two baths, furnace heat, all conveniences, beautiful lot, 60x190 feet; owner has moved from city. Price $12,500. Easy terms arranged.

JUST OFF PONCE DE LEON AVE.

10 ROOMS, brick veneer, tile bath and shower bath, every conveniences, garage, beautiful corner lot, owner is leaving the city. Price reduced to $13,500, easy terms. SEE

W. L. & JOHN O. DuPREE
REAL ESTATE—501-2 EMPIRE BUILDING.
PHONE IVY 8351.

J. R. J. H.
SMITH & EWING
130 PEACHTREE ST.

WE HAVE been instructed by a non-resident owner to offer at a special bargain No. 589 North Boulevard, close to Ponce de Leon. Two-story, eight-room residence. Lot 50x224 feet to an alley. Attractive terms can be had.

$12.50 PER FOOT

THE MOST beautiful country home site around Atlanta. 1,218 feet front on the Williams Mill Road, near Druid Hills, at $12.50 per foot. 1,000 to 1,200 feet deep. Can you ever hope to beat it? 21.52 acres in the tract.

W. E. WORLEY
415-416 Empire Building.

J. W. DOBBINS & CO.
312 PETERS BLDG. BELL PHONE M. 2126.

$4,750—REDUCED from $5,750; an attractive 2-story, 8-room house, with furnace and every modern convenience. Good home bargain.

$5,500—JACKSON ST., 6-room, sleeping porch and furnace; will take good vacant lot as part payment.

$3,850—SIX ROOMS and hall; east front, corner lot; Cherokee avenue.

$3,200—NEAR Euclid and Moreland avenues; six rooms; sactifice.

$800—FOUR rooms; lot 50x180; $50 cash, $15 per month.

Home Going, GOING! It will have to go at this price. SIX ROOMS and bath, practically new, on nice level lot, 50x150 feet to a 10-foot alley. Remember this is on McLendon street, in Inman Park section, which has sidewalks, chert and car line in front, gas in house. McLendon street is no side street. Lots adjoining are held and sold $1,500.00 to $2,000.00, and the house here offered will cost at least $1,800 to build. It is a $3,800.00 place, but is being sacrificed at the absurd figure of $2,500.00. Terms can be arranged. First come, first served.

HARLLEE REALTY CO.,
MAIN 4786. 330 EQUITABLE BUILDING.

WANTED—FARMS

WANTED—Farm, suitable for raising hogs. Not more than 6 miles from Atlanta. Must have running water. Address Andy Kosty, 23½ South Broad.

I WANT to buy good farm, improved or unimproved, 100 to 400 acres, cash and other property for same, south Georgia preferred. V. G. A. Talbott, Barnesville, Ga.

THE JOURNAL WANTS are close to the heart interests of the people—they fairly bristle with human interest and tell of imperative demands that may be met with mutual gain.

FOR SALE—REAL ESTATE FOR RENT—HOUSES

W. A. Foster & Raymond Robson

Bell Phones 1031-1032. 11 EDGEWOOD AVE. Atlanta Phone 1881.
"IF YOU SEE IT IN OUR AD, IT'S SO."

FOR SALE

ST. CHARLES AVE., 7-room, 1½-story house with furnace heat and hardwood floors. Will trade for vacant lots or rent property. Price, $7,000. Terms. See Mr. Martin.

SOUTH KIRKWOOD, at car line. Six-room bungalow. New, $250 cash and $25 per month. Water, sewer, sidewalks, etc. See Mr. Radford.

DECATUR—Very large and beautiful lots and small tracts. Closing up two estates. For particulars, see Mr. Eve.

WILL TRADE equity in two good building lots for automobile. See Mr. Bradshaw.

138 GRANT STREET—Eight rooms, always rented at $30 per month. We want an offer. See Mr. Radford.

56 HOWELL PLACE—Howell Park for your back yard. 6-room bungalow. Lovely home. $4,750. See Mr. White.

NO. 322 E. GEORGIA AVE.—A nice little 6-room bungalow with all conveniences. Price is right. See Mr. Cohen.

ST. CHARLES AVENUE, the beautiful. An elegant new 8-room home on large lot. Call and let me tell you all about it. See Mr. Bradshaw.

WE HAVE two parties with 7-room homes, one in Inman Park, and one in Druid Hills section that want to trade for two-story, 8-room homes. North side. See Mr. Martin.

FOR RENT

PLATS.

6 rooms—62 Crew St.	$30.00
6 Rooms—290 E. Linden St.	37.50
6 Rooms—163 N. Jackson St.	30.00
5 Rooms—150 W. Baker St.	23.10
5 Rooms—336 S. Boulevard	20.00
4 Rooms—83 Hill St.	15.00
4 Rooms—209½ Whitehall St.	22.50
4 Rooms—153½ Highland Ave.	25.00

APARTMENTS.

6 Rooms—1184 Piedmont Ave.	$35.00
5 Rooms—369 Cherokee Ave.	35.00
5 Rooms—234 Richardson	45.00
5 Rooms—144 Highland Ave.	40.00
4 Rooms—Bell Apartments, No. 6.	35.00

FURNISHED HOUSES.

6 Rooms—49 E. Eleventh St.	$50.00
6 Rooms—20 East Lake Drive	22.50

IF YOU HAVE MONEY TO LOAN WE CAN PLACE IT

FOR SALE—REAL ESTATE FOR SALE—REAL ESTATE

BURDETT REALTY CO.

413-14 EMPIRE BLDG. IVY 8161; ATL. 2099.

PONCE DE LEON AVE. One of the best homes in Atlanta. Built by owner for a home and occupied as such since built. This is a perfect home in every respect. Has six private baths and every modern convenience. Lot 112x300 feet. This house and lot cost $43,000. Owner moving to another city reason for selling this place. Good terms to acceptable purchaser.

WEST END BUNGALOW. New and never occupied 6-room bungalow on large shaded lot, facing car line. This home has furnace heat, hardwood floors and beautiful fixtures and interior finish. Can sell on terms of $500 cash or rent for $37.50 per month.

COLLINS BROS. & DAVIES

REAL ESTATE

PHONE IVY 7190. 714-715 EMPIRE BLDG.

SOUTH PRYOR STREET, close in, one of the best bargains we have ever had in that section; eight-room, two-story house, firstclass condition, for only $3,300; $500 cash. This requires quick action.

NORTH SIDE BUNGALOW—Seven rooms, nice lot. We have a price of $5,000 for quick sale, which is a reduced price from $6,000. Can arrange terms, and we give our recommendation on this as a good buy.

AN EXTRAORDINARY PROPOSITION

WE HAVE taken in by foreclosure two modern bungalows in West End. Our business is handling purchase money notes, and, therefore, we are anxious to dispose of real estate at what it cost us, which is less than ordinary market value. The houses are six rooms and bath each, lots about 45x150 each, both now rent for $55 per month. Price, $7,000.

WILL sell outright or exchange same for purchase money notes on city property. No exchange of other realty considered. Will consider good purchase money notes amounting up to $10,000 and pay cash difference.

Georgia Investments (Incorporated) Owners,
410-412 ATLANTA NATIONAL BANK BLDG. PHONE, MAIN 276.

DILLIN-MORRIS COMPANY

609-610 ATLANTA NATIONAL BANK BLDG. BOTH PHONES 4234.

NORTH SIDE BARGAIN—We have a fine 7-room bungalow with all modern conveniences, such as furnace heat, electric lights, hard floors, etc., three bedrooms. The lot is over 200 feet deep to another street. It is nicely elevated and level. We are instructed to sell for $5,000 on terms, if a quick sale is made, to a reliable party; one-fourth block from car line and close to school. Let us show it to you. $1,250—INMAN PARK, near Moreland avenue. We have just had placed with us for quick sale a real bargain in a vacant lot. This is convenient to car line and has all improvements. Terms $200 cash, balance 1, 2 and 3 years.

A 10 Per Cent Income for 10 Years

CLOSE IN, we have a new brick building leased for ten years at a rental that will pay 10% gross on the investment. This property is located in one of the best sections of the city and would make a splendid investment. There is no mortgage on the property and reasonable terms can be given.

TURMAN, BLACK & CALHOUN
203 EMPIRE BUILDING.

CENTRAL---SOUTH SIDE

AS LEASES expire BIG CONCERNS are vacating property worth several thousand dollars per foot and locating between the Terminals.

A CORNER on Central avenue, equi-distant from both Southern and L. & N. Depots, at $400 per foot, will look very cheap in a few years. It's the cheapest close-in corner on the market. SEE US regarding this property and section.

OTIS & HOLLIDAY
18 PEACHTREE ST. PHONE MAIN 175.

$5,500 Bargain on North Boulevard

IN THE BEST PART of the above street we have a two-story, ten-room house, rented for $50.00 per month. The lot, 47x160 to a ten-foot alley. This house has two baths, together with all conveniences. A good investment and quick profit. Let us show you this place.

$5,500 Bargain on Piedmont Avenue

RIGHT IN TOWN, on the above street, two-story, eight rooms. Rented for $40.00 per month. Lot 50x150. This place is well located to advance rapidly in price. We had two of these places, sold the other last week. If you would like to make money this spring come up to see us. No loans on these places, can make you reasonable terms.

ARTHUR M. REID
1017 THIRD NAT'L BANK BLDG.—(ESTABLISHED YESTERDAY.) IVY 6224.

A NORTH SIDE HOME BARGAIN

NEAR the corner of Ponce de Leon, on North Boulevard, we have a real bargain in a modern house of nine rooms, on a beautiful, shaded lot 50x200, that is cheap at $8,500, but circumstances enable us to sell at $7,500, on unsually good terms.

HAAS & MacINTYRE
308-11 Atlanta Nat. Bank Bldg. Phone M. 1235.
Homer A. McAfee, Sales Manager.

THE VICTOR



DR. WOOLLEY'S SANITARIUM

OPIUM and WHISKEY and all inebriety or drug addictions scientifically treated in our sanitarium or at the home of the patient. Book of particulars free. Practice over 30 years. DR. B. M. WOOLLEY CO., Inc., 1-A Victor Sanitarium, 321 WHITEHALL ST.

The Real Estate Field

Agent Suggests That Property Owners Put a Fresh Coat of Paint on Their Buildings for Shriners' Convention—Money Offered More Freely—Fine Report of Bradstreet's on Condition of Farm Land—Farm Sale Reported

A real estate agent has suggested to The Journal that property owners of Atlanta put a fresh coat of paint on their buildings in honor of the Shriners' convention which will soon be held here.

Such a departure, he points out, would make a favorable impression on thousands of visitors from all over the country, and the cost to each owner would be small in comparison with the benefit to his property.

The transformation would be a permanent one and would be to the owner's personal interest as well as for the common good.

If this proposal were acted on, Atlanta would appear as a new city. The idea is certainly worth consideration.

Money More Plentiful.

Money is being offered more freely for real estate loans just now than for a long time. Lenders are advertising for borrowers, and the offerings are for loans on general property, residence as well as close-in.

There was a time recently when people with money held on to it in the hope of catching bargains or in getting a higher and higher interest rate, but bargains have not been plentiful, so idle money was forced to seek some sort of return.

Consequently people with cash in bank are looking around for real estate mortgages, which bring a good return with the maximum of safety.

FARMING CONDITION.

That was an encouraging report which I. E. C. Pedder, superintendent of Bradstreet's, made on the state of crop preparation in Georgia. He declared that the land itself was in better shape just now to receive seed than for years past.

In February there was a stretch of mild, open weather, which enabled the farmers to plow the ground thoroughly. This was followed by freezes and snow, so the soft earth was thoroughly pulverized and soaked, and insect pests were killed.

The cold weather the latter part of February and the first of March held back the fruit trees and prevented premature blooming. This will result in a large pach crop, which brings something like $3,000,000 to Georgia in an otherwise dull season.

Good crops have a direct effect on real estate, and another fine yield following that of 1913 will put the state on the best basis financially that it has had in many years.

FARM SALE.

E. L. Harling has sold for Mrs. Florence Daniel to a customer a farm comprising 275 acres of land in Greene county for $6,000. This farm is situated between Union Point and Daniel Springs.

PROPERTY TRANSFERS.

WARRANTY DEEDS.

$2,500—John T. Collier to Real Estate Trust company. Lot north side South Gordon street, 560 feet east of Willard avenue, 70x119. March 2.

$1,000—D. M. Wheeler to S. A. Williams. Lot at corner Proctor and Lindsey streets, 50x131. March 9.

$400—Thomas H. Miller to M. M. Wilhite. Lot west side Curran street, 225 feet north of Emmett street, 50x100 feet. February 11.

$350—C. G. Hannah and John S. Owens to A. R. Humphries. Lot 150 feet east of northeast corner White street and Springer avenue, 50x150. May 2, 1912.

$2,500—Mrs. Flora E. Pinson to Susie B. and John R. Baldwin. Lot southeast corner Rondolph and Rankin streets, 50x166. February 24.

$900—Roy R. Butler to Mrs. Susie R. Cassidy. Nos. 28 and 34 Julian street, 93x100. February 24.

$10 and other considerations—Joel T. Dayes to George L. Patterson. Fifteen lots in land lot 149, seventeenth district, subdivision from J. B Frost to Joel T. Dayes. July 10, 1913.

$581—Jerome Moore to Louise Wise. Lot north side Delbridge street, 420 feet east of Arthur street, 40x90. March 9.

$1,800—Elizabeth Owen to F. T. Brown. Lot east side Nolan street, 210 feet northeast of McDonough road, 55x175. March 2.

$7,500—George C. Rogers to James L. Wright and J. T. Carson. Lot southeast corner Pulliam and Clarke streets, 54x145. March 10.

$6,000—Mrs. Cora Buchanan to Mrs. Ida W. Robertson. 11.5 acres at southeast corner James W. Coker estate, in land lot 44, seventeenth district. December 21, 1912.

$2,850—T. C. Holmes et al. to Ida W. Robertson. Lot southeast side Peachtree road 700 feet northeast of Plaster's Bridge road, 100x455. January 16, 1913.

$750—S. C. Glass to John H. Williams. Lot southwest corner West Mitchell and Jeptha streets, 40x100. December 21, 1912.

$3,250—W. T. Justin to Mary E. Stough. Lot west side Holderness street, 150 feet south of Greenwich street, 50x155. March 10.

$1,025—Mrs. Dallas B. Smith, Jr., to A. H. Mitchell. Lot east side South Pryor street, 52 feet south of Dodd avenue, 32x162. March 9.

$9,000—I. M. Morehead, Jr., to James McMahon. No. 442 South Pryor street, 50x150 January 16, 1914.

$4,650—Jacob Auerbach to J. H. Whitten. Lot northwest corner of Fort and Green streets, 95x124. March 5.

$5,500—W. H. S. Hamilton to Mrs. Ethel S. Stanley. No. 324 Grant street, 50x140. March 10.

$5,000—I. M. Worsham to W. H. S. Hamilton. Same property. March 9.

$100 and other considerations—G. F. Turner to Mrs. S. Wellhouse and Mrs. Ermena Braoler. Lot west side Bonaventure street, 191 feet north of Ponce de Leon avenue, 40x164. March 6.

$2,250—Rose Realty company to Mrs. Cleo C. Feagin. Lot southeast side Lake avenue, 100 feet northeast of a rock wall on east line of lot 65, of Hale-Strickland subdivision, 50x254. March 9.

$2,000—Mrs. Cleo C. Feagin to Mrs. Bessie K. Cotney. Same property. March 7.

$14,500—W. H. Roane to W. W. Orr. Lot southwest corner Edgewood avenue and Howell street, 75x142. July 24, 1912.

$4,000—T. M. Lawson to George W. Akridge. Lot northwest corner Chapel and Tatnall streets, 50x100. August 7, 1912.

$9,750—Mrs. E. G. Baker to Mrs. Alice Cochran et al. Lot north side North avenue, 200 feet west of Spring street, 60x200. March 11.

$100—East Atlanta Land company to Isabel R. Hinman. Lot southwest corner lot 100, of plat of Inman Park, 20x50. January 22.

$1,600—C. R. Hankins to P. P. Jackson. No. 518 Simpson street, 46x100. March 10.

BONDS FOR TITLE

$5,500—J. N. Renfroe to Elmer G. Holland, No. 30 Atwood street, 40x255. March 5.

$3,500—L. B. Sanders to D. S. Vining, No. 18 Simpson street, 46x100. February 10, 100. Transferred to L. B. Sanders, December 20, 1911.

EXECUTOR'S DEED

$5,200, penal sum—Estate of Mrs. Fannie Lorter (by executors) to J. W. Huger, lot north side Peachtree street, 72 feet south of Lorter place, 22x100. February 16.

QUIT-CLAIM DEEDS.

$2,500—James M. Griffin to W. W. Orr, lot southwest corner Edgewood avenue and Howell street, 75x142. July 24, 1912.

$1—Mrs. Mary P. Hatcher to William R. Jester, lot northeast corner Terry street and Woodward avenue, 50x114. July 2, 1913.

$2—Mrs. Emma T. Jones and Samuel A. Moreland to same, same, property. June 24, 1913.

$1—John S. Tilson to Henry Koplin, lot at southeast corner of Fair street and a 40-foot street, about 25 feet east of land lot line between land lots 12 and 21, 205x147. Also lot south side Fair street, 330 feet east of land lot line between land lots 12 and 21, 124x98. March 10.

LOAN DEEDS.

$2,037—Mrs. Laura M. Jones to Fulton County Home Builders, lot on north side St. Charles avenue, 109 feet west of Bonaventure street, 50x190 feet; March 6.

$750—A. F. Herndon to Mrs. Ellen E. Rhea, No. 87 Maple street, 35x160 feet; March 9.

$2,750—James L. Wright and J. T. Carson to A. B. Jekyll, No. 108 Pulliam street, 54x145 feet; March 9.

$1,200—Miss Annie J. Williams to Mortgage-Bond company of New York, lot on east side of Ashby street, 154 feet south of Oglethorpe avenue, 41x135 feet; March 10.

$1,000—Mrs. M. L. Ficklen to Martin Meadors, Nos. 44½ and 46 Hilliard street, 33x85 feet; March 10.

$1,000—James McMahon to Acme Brewing company, No. 442 South Pryor street, 50x150 feet; March 9.

$1,500—William W. Hilderbrand to Atlanta Savings Bank, lot on east side North Boulevard, 210 feet north of Highland avenue, 50x200 feet; also 12½ acres on north line of land lot 35, seventeenth district; February 20.

MORTGAGES.

$630—E. H. Belcher to Mutual Loan and Banking company, lot on south side Bowen avenue, 100 feet west of Burton street, 100x139 feet; also lot on northeast corner Hardwick street and Bowen avenue, 50x150 feet; March 10.

$200—A. J. Swann to Mrs. Hattie Hirsch, lot on south side Highland avenue, 244 feet west of Randolph street, 40x139 feet; March 10.

$3,600—Mrs. Hattie Hunter to James C. Williams, No. 553 North Boulevard, 100x193 feet; March 10.

$250—B. F. McCoy to S. S. King, lot on north side Warren street, 50x125 feet, land lot 1, fourteenth district; November 3.

$400—Mrs. Dorothy Nuckols to W. L. Trapnham, lot on north side Oak street, 110 feet east of Holderness street, 40x75 feet; February 25.

DEED TO SECURE DEBT

$810—Dillin-Morris company to Atlanta Banking and Savings company, lot on east side West Ontario avenue, 190 feet east of Gordon street, 50x269 feet; February 26.

BUILDING PERMITS

$1,000—Adair & Weinmeister, 91-3 and rear Reed street 6-room and 4-room houses. Day.

$3,000—Mrs. C. C. Nicholes, Pittman place, 2-story frame apartments. Day.

$800—H. T. Huff, 131 Holderness, move and addition. Day.

$500 each—J. F. Hughes, 340 West Fair, two dwellings. Day.

$150—A. F. Jones 159 Decatur, repairs. Day.

$250—William Tuxworth, 45 Longley avenue, raise and adition. Day.

$250—City of Atlanta, 11-13 Fort, alterations. Day.

$1,500—Dr. M. Salms, 248 Crew, frame store. J. A. Fischer, contractor.

$750—E. G. Willingham, 1, 3, 5 Villiard, repair fire damage. R. E. Denham, contractor.

DEKALB COUNTY TRANSFERS.

WARRANTY DEEDS.

$125—L. C. Pettway to F. B. Judson, part of lot 335 of East End subdivision, southwest corner of Underwood street and Fayetteville road, 188x90 feet. February 27, 1914.

$400—Realty Development company to D. W. Morgan, lot of Cottage Grove addition, on north side of Cottage Grove avenue, 631.4 feet northwest of First avenue, 53x170 feet. February 13, 1914.

$726—M. J. Wright to J. W. Wise, 66 acres in land lots 250, 251, 280 and 231 of eleventh district. March 20, 1911.

QUIT CLAIM DEEDS.

$5—Miss Sallie M. Lewis to B. B. Lewis, lot in town of Clarkston, on southeast side of Georgia railroad. February, 1914.

$1—R. H. Ferguson to F. B. Judson, part of lot No. 335 of East End subdivision, southwest corner of Underwood street and Fayetteville road, 188x90 feet. February 27, 1914.

DEEDS TO SECURE DEBT.

$800—B. B. Lewis to Miss Sallie M. Lewis, 6¾ acres in land lot 44 of the eighteenth district. February 2, 1914.

MORTGAGES.

$118.80—Joseph D. Eby to the Security State Bank, in land lot 208 of the eighteenth district, lot on west side of Whiteford avenue, 400 feet north of East Fair street, 50x253.4 feet. March 6, 1914.

LIEN

$110—Monerief Furnace company vs. J. B. Thurman, lot in city of Atlanta, on north side of McLendon street, 172 feet west of Kuhns street, 50x200 feet.

Deaths and Funerals

MR. WILSON'S FUNERAL.

The funeral of Mr. W. H. Wilson, who died Monday, after a brief illness at the home of his son, J. H. Wilson, at 2 Dickson place, was held at 10:30 o'clock Wednesday morning from Barclay & Brandon's chapel. Interment was in West View cemetery. Mr. Wilson was fifty-one years old at the time of his death. He had recently re-established connection with "The Tradesman," which is published in Chattanooga. He is survived by his wife, two sons, J. H. Wilson, of Atlanta, and Ralph K. Wilson, of Chattanooga, and by several brothers and sisters.

MR. MARSHALL H. HOLLEY.

Mr. Marshall H. Holley, aged twenty-two years, died Tuesday afternoon at his residence, 528 Moreland avenue.

He is survived by his parents, Mr. and Mrs. L. A. Holley; by his grandmother, Mrs. T. A. Thompson; by one sister, Mrs. George Thompson; and one brother, C. D. Holley.

The funeral will be held Thursday afternoon at 2:30 o'clock from the Woodward Avenue Baptist church, and interment will be in Oakland cemetery.

MRS. GERTRUDE GENDRON.

Mrs. Gertrude Gendron, aged thirty-nine years, died Wednesday morning at 6 o'clock at a private sanitarium. She is survived by her husband, D. J. Gendron; by her mother, Mrs. Frances H. Dixon, of Mayfield, Cal., and by one brother, Lee Hooper, of California. The body is at Patterson's chapel, and funeral arrangements will be made later.

MRS. HARRIET BASSETT.

The body of Mrs. Harriet Bassett, who died Tuesday night at her residence, 276 Jones avenue, will be taken Wednesday afternoon to Augusta, Ga., for funeral and interment. Mrs. Bassett was sixty-one years old. She is survived by three daughters and two sons.

CHARLES M. INZIE.

Charles M. Inzie, the five-year-old son of Mr. and Mrs. O. J. Inzie, died Tuesday morning at the family residence, 61 Terrell street. The body was taken to Greenberg & Bond's chapel, and will be sent to Malony Springs, Ga., for funeral and interment.

MR. MARKS' FUNERAL.

The funeral of Mr. S. Marks, who died Monday in Brunswick, will be held Wednesday afternoon at 3 o'clock from the residence of his daughter, Mrs. E. A. Gershon. Rabbi David Marx will officiate and interment will be in West View cemetery.

MRS. SHEPPARD'S FUNERAL.

The funeral of Mrs. Martha A. Sheppard, who died Tuesday morning, will be held Wednesday afternoon at 3 o'clock from the residence, 476 North Jackson street. Interment will be in Oakland cemetery.

MR. GEORGE D. TYSOR.

The funeral of Mr. George D. Tysor will be held Wednesday afternoon at 3 o'clock from Barclay & Brandon's chapel. Interment will be in Oakland cemetery.

MR. JOHN L. ROBINSON.

Mr. John L. Robinson, aged seventy-nine years, died Wednesday morning at 8:30 o'clock at his residence, 341 Courtland street. He is survived by two sons, C. R. Robinson, of Atlanta, and D. A. Robinson, of Mobile; by two daughters, Mr. S. J. Terrill and Mrs. Jack Mell, and by one brother, C. J. Robinson. Funeral arrangements will be made later.

And This in Missouri!

(Washington Herald.)

And now a man out in Missouri devoted to embroidering and crocheting and to wearing kimonos, has sued for $1,500 damages for defamation of character against a farmer who called him a woman. Only half his guilt has been disclosed. He certainly must be an anti-suffragist, and our only hope is that women will get the vote in Missouri before his case is finally disposed of.

MANY SURPRISES SPRUNG IN THE JOURNAL CONTEST

(Continued from Page 1.)

from twelfth position to first, leading the organization class. Crowding the society is the Georgia Baptist hospital, which furnishes another surprise, this organization going from seventh position to second.

The third surprise of the day is the Mission Circle of the Universalist church. This organization only entered the contest within the past week and is now in the three million class. Shows conclusively what a little hustle and get-there can do.

F. R. Cline voted just heavy enough to regain the lead in the retail class, nevertheless Paul Morris is crowding this gentleman enough to make it uncomfortable.

The real dyed-in-the-wool energy is to be found in the children's class. Slowly and perseveringly, John R. Wilkerson Bradley has tried faithfully to lead the children's class for the past six weeks and he was some happy youngster when informed by the contest department that he was leading today.

Watch your combinations.

Following is the vote standing to date:

COMBINATION NO. 8.

150,000 Bonus Votes for sorting this combination into packages, in addition to the regular votes.

20 Uncle Sam Bread labels.
20 Stone's Cake Wrappers.
20 Swift's Borax Soap wrappers.

COMBINATION NO. 9.

250,000 Bonus Votes for sorting this combination into packages in addition to the regular votes.

10 Temple Garden Tea Panels,
10 U-no Coffee labels,
10 Gold Bar Fruit labels,
10 Purity Oats cartons,
10 Calumet Baking Powder slips,
10 Sweet Violet Vegetable wrappers,
10 Meadow Gold Butter wrappers.

COMBINATION NO. 10.

300,000 Bonus Votes for sorting this combination into packages, in addition to the regular votes.

5 Golden Egg Macaroni or Spaghetti serial numbers,
5 Crystal Gelatine cartons,
5 Sauer's Extract top of carton,
5 Uniform or Bonita Syrup wrappers,
5 Domino Rice Starch panels,
5 Faultless Starch panels,
5 Silver Leaf Lard guarantee labels, or Crescent Compound buckets,
5 Almixt or Dolly Varden Flour sacks.

DRUGGISTS' COMBINATIONS.

100,000 Bonus Votes for bringing in this combination sorted into packages, in addition to regular votes and labels.

DRUGGIST COMBINATION NO. 4.

5 Queen Regent Toilet Soap cartons,
5 Dentaline Tooth Paste cartons,
5 Schuhles Grape Juice labels,
5 Whitman's Cocoa or Candy labels,
5 Webster Cigar bands,
5 H. B. Bands.

Following is vote standing to date:

VOTE STANDING DING, MARCH 11, 1914.

ORGANIZATIONS.

Red Men's Drum and Bugle Corps	2,445,507
Women's Guild of All Saints' Church	282,000
St. Anthony's Catholic Church	2,489,488
Young Women's Christian Associatic	2,686,655
Oakhurst Baptist Church, Oakhurst	1,706,387
Hungarian Benevolent Society	5,515,100
Georgia Baptist Hospital	5,509,124
Greek Orthodox Church	1,648,918
Inman Park Girls' Club	731,003
Atlanta Branch International Steward	2,372,901
Kirkwood Boy Scouts	1,032,909
Ladies' Aid Society, St. Paul's M. E.	3,080,336
Decatur Public Schools	3,284,810
Clarkston Civic Circle, Clarkston	2,056,570
Ladies' Aid Society Inman Park Bapti	3,524,360
Decatur Boy Scouts	482,818
Mission Universalist church	3,073,630
Brenau Colony of Atlanta	557,820

RETAIL CLERKS' CLASS.

Walter McGahee, 20 Stonewall Street	567,845
J. A. Asbury, 53 Walker Street	5,000
DeWillis Johnson, City	5,000
Leonard Matthews, 3 Hurt Street	704,023
Simon Cohen, 64 Electric Avenue	5,000
L. C. Varnedoe, 41 Ormond Street	5,000
Albert Timms, East Point	209,105
W. A. Brooks, 36 Gordon	423,883
M. Levitt, 192 Georgia Avenue	5,000
Henry Kelly, Whitehall	119,379
Emory Orr, 212 Rawson	222,550
Rufus King, 33 Fairview	597,634
T. B. Cox, 17 Wall	5,000
C. R. Burcher	5,000
Homer Alsup, 68 Fairlie	1,872,507
F. R. Cline, 373 Windsor	2,655,851
Cliff Pierson, Rhodes building	85,150
John D. Meadows, 150 West Mitchell	972,649
F. Paul Morris, 224 Crumley	2,249,100
Frank Garner, 250 Marietta	354,000
O. C. Pound, 104 Whitehall	907,493

CHILDREN'S CLASS.

Theodore Keranidas, 523 North Jack	1,072,049
Charles Tilander, 84 Davis Street	248,250
Elkin Gilbert Adair, 305 Cherokee	246,789
Carlos Hopkins, R. F. D., No. 2, City	159,850
Mary Fulks, 29 W. Harris Street	445,208
Hugh Davis, 644 South Pryor Street	1,004,100
Nathan Minsk, 155 Walker Street	5,000
Finney Bloodworth, 205 South Pryor	379,014
Albert Baynes, 130 North Jackson Street	5,000
J. W. Etheridge, 576 Capitol Avenue	47,785
Harry Brown, Jr., 125 Plum Street	719,434
Linton Wall, 21 Windsor Street	34,060
Kelley Harwell, 153 Oglethorpe Avenue	5,000
Virgil Cagle, 16 Fulton Street	767,277
Weldon Clay, 36 Bixby Street	780,174
Ellen Kendrick, 270 Crew Street	1,199,394
James Golden, 48 Garnett Street	20,785
Philip Gilstein, 101 West Pine Street	22,150
Eugene Parker, 274 South Boulevard	127,590
J. B. Petty, 515 Lee Street	5,000
Stanton Hale, 365 South Pryor Street	193,280
Almon J. Smith, 218 South Forsyth S	663,866
Rufus Bass, 207-A Woodward Avenue	5,000
Leonard Putnam, 234 Forrest Avenue	94,650
Earl Cato, 42 Everhart Street	389,057
Leroy Seignious, Jr., 168 Stewart Avenue	5,000
Douglas McGahee, 205 Ashby Street	284,295
John R. Wilkerson Bradley, 305 South Pryor	2,052,575
Sammie Burton, Lakewood Heights	88,800
Wayne Martin, 277 Myrtle Street	62,665
Floyd Albert, 109 Cherokee Avenue	17,260
Cyrus Troublefield, 11 Mell Avenue	960,292
Mary Elois Crew, Decatur, Ga., R. 2	5,000
Mary Wells, 101 Ormewood Avenue	5,000
Elmer Hull, 15 West Pavilion	628,287
Leonard Garrard, Fort McPherson	327,911
Rosie Boroschoff, 294 East Hunter Street	63,959
Monroe Holbrook, Lakewood Heights	97,950
Lillian Butler, College Park	319,111
Harris Standard, 453 East Fair Street	5,000
Madeline Barlow, 219 West Peachtree Street	5,000
Donald Hastings, Decatur, Ga	584,666
Albert Staton, 18 West Pine Street	50,450
McHenry Brown, 48 Waddell Street	1,602,188
T. A. Lanford, 962 DeKalb Avenue	1,050,706
Carlton Dukehart, Decatur	5,000
Robert Bentley, 53 West Cain Street	23,195
Reginald Rives, 156 East Fair Street	28,950
James Claiborne, 36 DeGress Avenue	36,690
Herbert Suttle, 61 E. Eleventh street	5,000
W. O. Stamps, Jr., 237 Myrtle	5,000
Sidney Jeffres, 676 Ashby	5,000
Ruby Chapman, 85 Oak	928,230
John Hicks, 62 Hampton	211,115
Moss Pledges, Eagan, Ga	149,450
Marquis Calmes, 360 Lawton	6,200
Harvey Weatherly, Jr., Decatur	757,901
Sol Silverman, 255 Crew	114,492
Joel Wooten, 340 Lee	142,700
Robert Sparks, 211 Rawson	5,410
Duke Bradshaw, Eagan	35,000
Charles Logomarsino, 7 Peachtree	5,000
Robert Manly, Jr., City	5,000
John Kight, Eagan Park	58,750
Daniel Lesnoff, 80 Flat Shoals	33,475
Roy Parks, Tifton	9,650
Catherine Sinclair, 6 Brotherton	8,000
John Henry Matthews, 200 S. Whitfield	84,390
Burton Greer, 52 Ormond	69,515
Edwin Youmans, College Park	61,150
Janie Lois Coleman, 426 Pullman Str	112,525
Mary Shaia, Decatur	478,575
Mary Jim Thornton, 411 Piedmont	73,300
Pearl Lynch, 12 McDonough	315,630
Jake Cohen, 59 Fort Street	54,975
Ralph Mills, 182 Gordon	473,540
Howard Johnson, Gate City	62,100
Edna Rudisill, College Park	230,414
Lester Brennon, 9 Fort Hood Place	45,000
Louis Atkinson, 256 Capitol Avenue	39,975
John Hartsfield, 761 Glenn	111,000
Louise Hood, 371 Whitehall	241,150
Marion Weekes, Decatur	362,818
Violet Rebb, 373 Cherokee Avenue	5,000
Harry Sugarman, 351 Central avenue	77,893
Lena Edwards, 352 Fraser	10,800
Alberta Steiber, 352 Fraser	38,650
Louise Hood, city	15,735
Louise Harding Spain, 29 E. Harris	5,000
Zellig Aaron, 58 Melborne	52,900
Roy Palmer, city	18,000
Gladys Barge, Lakewood Heights	352,500

Vote standing appears every Wednesday and Sunday.

NEW GEORGIA HIGHWAY BEING RAPIDLY BUILT

(Special Dispatch to The Journal.)

COLUMBUS, Ga., March 11.—The highway between Columbus and Warm Springs is being rapidly completed, according to county Engineer Lane, who is in charge of the work. Practically all of that section between Waverly Hall and Oak Mountain Springs, the roughest part of the line, has been finished, and work on the other part of the road is being pushed. In Muscogee, the road is worked out to the Harris county line, and much of the highway through Harris has been completed.

GRAFT INVESTIGATION REPORTS TO GOVERNOR

(By Associated Press.)

NEW YORK, March 11.—James W. Osborne, Governor Glynn's graft investigator, has filed with the governor a comprehensive report of his work since his appointment November 28. The report, he said, had not been made public.

The John Doe graft inquiry which District Attorney Charles S. Whitman has been pursuing has been indefinitely postponed. Mr. Whitman and his assistants, it is stated, are engaged at criminal trials.

OLD MAN IS INJURED BY AN AUTOMOBILE

Nathan Respess Badly Hurt but Driver of Car Hurries Away From Scene

While crossing the street at Forsyth and Hunter Wednesday afternoon, Nathan Respass, sixty-three years old, of 129 Chappell street, was struck by an automobile, driven by an unknown man, knocked down and painfully injured. His right wrist was broken and he was bruised about the head and face.

Policeman S. J. Roberts called an ambulance and sent the injured man to Grady hospital.

According to the police, the man who drove his car into Respass did not even stop his machine to ascertain whether he was hurt.

Many Relics From Lincoln Log Cabin Are Sold at Auction

(By Associated Press.)

NEW YORK, March 11.—A blue ironstone china plate used by Abraham Lincoln in his home in Springfield, Ill., in 1837, brought $42.50 last night at the Norton antique lamp sale. An old knife and fork, steel with bone handles, sold for $52.50.

The martyred president's law office lamp sold for $160 and an old chair used by him brought the same price.

These four Lincoln relics were taken by Dr. C. A. Quincy Norton, with other relics from the Lincoln Log Cabin, which was exhibited in New York in 1866, in lieu of fees which were to have been paid him for lecturing at the cabin.

One of these which sold for $66 was a pair of brass mantel lamps, a wedding present to John Hancock on his marriage to Dorothy Quincy by the father of the bride. A lamp used by Harriet Beecher Stowe in writing "Uncle Tom's Cabin," presented to Dr. Norton by Dr. C. E. Stowe, her husband, sold for $71. A beautiful old brass marine candlestick, captured by the U. S. S. Constitution from the British ship Guerre, in the war of 1812 went for $36. A china candlestick from the Confederate "white house" in 1863 went to a Milwaukee museum for $8.

One Fight With Snake Among Items on Bill Of Dalton Electrician

DALTON, Ga., March 11.—The originality of a local electrician in itemizing a bill for 75 cents caused him to receive his pay for a small job of wiring done for a well known citizen of Dalton. The job was beneath the floor of the patron's residence, and, as it was quickly finished, the patron thought the 75-cent charge excessive, and called for an itemized statement. He changed his mind and paid the bill when he received the following:

To laundry on one shirt	.10
To one shampoo	.25
To one fight with chicken snake	.12 1-2
To finding and removing dead rabbit	.07 1-2
To annunciator wire	.20
Total	.75

A chicken snake crawled up while I was at work, and I had to fight him off.

N. B.—Labor, etc., etc., not counted.

Stutterers Are Being Cured in Paris With The Help of "Movies"

(By Associated Press.)

PARIS, March 11.—A new method of curing stuttering by means of the cinematograph was described to the Academy of Science yesterday. Dr. Marage, who devised it, has found that stutterers can be rapidly cured if their mouthing of words is shown to them on the film. He takes a moving picture of a stutterer and a normal person sitting side by side and pronouncing the same sentence. This film serves as a model for a course of practice which leads to a cure.

Ten Thousand English Ants Arrive in Phila. Puzzle Custom's Men

(By Associated Press.)

PHILADELPHIA, March 11.—Customs officials here were puzzled yesterday to determine how to classify a colony of 10,000 ants which arrived yesterday from London. They are consigned to L. E. Wells, a student of natural history at Danville, Pa., and custom inspectators said it was the first importation of ants ever received at this port. It was finally decided to classify them as a "not especially enumerated object" and a duty of 10 per cent ad valorem was imposed. The insects will be used for educational purposes.

Boy Kills Himself in Schoolroom While Playing With Pistol

(Special Dispatch to The Journal.)

BAXLEY, Ga., March 11.—Pomeroy Tomberlin, thirteen years old, while stooping underneath his desk in the school room near Surrency, this county, yesterday to examine a revolver that had been smuggled in by a playmate, accidentally shot and killed himself. He was the son of a farmer near Surrency.

Out of Sorts?

When everything goes wrong and the future looks black, instead of moping around go right to your druggist and ask for

Tutt's Pills

You will find this a short cut to happiness, because they will remove the cause of your trouble which is nothing more than a sluggish liver. At your druggist—sugar coated or plain.

VERY GREEN, BUT NOT UNRIPE, WIG ARRIVES

The colored wig is here.

It is green, pea green, and about the greenest pea green that has ever been seen, which is not intended to rhyme at all but simply to explain the exact shade of green.

Busy, bustling, crowded Whitehall street saw it Wednesday morning and fashionable Peachtree had its look in the afternoon.

The latest of ultra fashionable creation was worn by Miss Ada Bannon, leading woman in the company now playing at the Columbia burlesque theater.

Was she abashed at all the commotion she stirred up? Not at all.

"It is sylish," said Miss Bannon, "and besides the hair matches my gown and hat. I like it. It is refreshing to see a change in one's self now and then."

Bronchitis Conquered

Royersford, Pa., Man Tells How.

At this season of year with such sudden changes, it is so easy to take cold, and almost before one is aware there is inflammation in the bronchial tubes—a hard cough and unless checked in time chronic pulmonary troubles may result.

Townsend Young of Royersford, Pa., says: "A severe bronchial trouble contracted caused me much difficulty about breathing. My chest felt clogged up and there was considerable soreness. I tried different remedies without help; but I am glad to say that Vinol cured my bronchial trouble which had lasted for three months. My breathing is all right and the soreness entirely gone from my chest."

Vinol contains the curative, healing principles of fresh cods' livers (without oil) and tonic iron. We guarantee it to be delicious in taste and to satisfy you with its medicinal effects. Elkin Drug Co., Atlanta, Ga.

P. S. If you have any skin trouble try Saxo Salve. We guarantee it.

(Advt.)

No More Bleeding Corns

No more knives, no more scissors, no more razors, no more blood poisoning. Away with the instrument of barbarous butchery. Tango for corns will take out any corn, hard or soft, whole, and positively without pain or danger. Never pare or cut a corn, for if the blade slips, as it frequently does, and the corn bleeds, there is serious danger of glood poisoning, and many deaths have been caused in this way.

The first application of Tango for corns gives instant relief from pain, and if a soft corn of new growth, will remove it. Hard, deep, stubborn corns require several applications, but are just as completely removed, root and all, and there is no possibility of danger, nor pain. Tampering with a corn causes irritation and makes it harder to remove. We guarantee it to be successful and painless. 25c at Jacobs' Pharmacy and all druggists.—(Advt.)

"SYRUP OF FIGS" FOR CONSTIPATED CHILD

Delicious "Fruit Laxative" can't harm stomach, liver and bowels

Every mother realizes, after giving her children "California Syrup of Figs," that this is their ideal laxative, because they love its pleasant taste and it thoroughly cleanses the tender little stomach, liver and bowels without griping.

When cross, irritable, feverish or breath is bad, stomach sour, look at the tongue, mother! If coated, give a teaspoonful of this harmless "fruit laxative," and in a few hours all the foul, constipated waste, sour bile and undigested food passes out of the bowels, and you have a well, playful child again. When its little system is full of cold, throat sore, has stomachache, diarrhoea, indigestion, colic—remember, a good "inside cleaning" should always be the first treatment given.

Millions of mothers keep "California Syrup of Figs" handy; they know a teaspoonful today saves a sick child tomorrow. Ask your druggist for a 50-cent bottle of "California Syrup of Figs," which has directions for babies, children of all ages and grown-ups printed on the bottle. Beware of counterfeits sold here, so don't be fooled. Get the genuine, made by "California Fig Syrup Company."—(Advt.)

CALOMEL A GREAT DANGER TO MANY

Has Bad Effect on Some—Dodson's Liver Tone Takes its Place and is Perfectly Harmless.

If you will inquire at your druggist's you will find that Dodson's Liver Tone is guaranteed to be a safe, reliable remedy to take the place of calomel and a harmless liver stimulant having no bad after effects. Indeed your druggist will refund purchase price (50c) without question if you are in any way dissatisfied with this vegetable liquid.

It is very unwise to take calomel, even dangerous, as many people suffer from the poison afterwards, even though they may appear at first to be temporarily relieved. On the other hand, Dodson's Liver Tone works easily and naturally (really assisting nature) with no pain nor gripe and correcting all bilious conditions and ills of constipation, clearing away the sick headache and the coated tongue, brightening up the dulled brain and strengthening the weakened body at the same time that it removes collected waste from the overburdened system.

Those who have tried Dodson's Liver Tone have found that it made them healthier and happier. A test may prove of great benefit to you right now. (Advt.)

MR. OR MRS. DYSPEPTIC! REGULATE YOUR POOR, WEAK STOMACH—PAPE'S DIAPEPSIN

In five minutes! Time it! No indigestion, gas, sourness, belching

"Really does" put bad stomachs in order—"really does" overcome indigestion, dyspepsia, gas, heartburn and sourness in five minutes—that—just that—makes Pape's Diapepsin the largest selling stomach regulator in the world. If what you eat ferments into stubborn lumps, you belch gas and eructate sour, undigested food and acid; head is dizzy and aches; breath foul; tongue coated; your insides filled with bile and indigestible waste, remember the moment Pape's Diapepsin comes in contact with the stomach all distress vanishes. It's truly astonishing—almost marvelous, and the joy is its harmlessness.

A large fifty-cent case of Pape's Diapepsin will give you a hundred dollars' worth of satisfaction, or your druggist hands you your money back.

It's worth its weight in gold to men and women who can't get their stomachs regulated. It belongs in your home—should always be kept handy in case of a sick, sour, upset stomach during the day or at night. It's the quickest, surest and most harmless stomach doctor in the world.—(Advt.)

Resinol



clears pimply skins

Try the following simple, inexpensive Resinol treatment and you will be surprised how easily you get rid of pimples and blackheads:

Once or twice a day bathe your face for several minutes with Resinol Soap and hot water, then apply a little Resinol Ointment very gently. Let this stay on ten minutes, and wash off with Resinol Soap and more hot water, finishing with a dash of cold water to close the pores. The healing, antiseptic Resinol medication soothes and cleanses every pore, leaving the complexion clear and velvety.

Resinol stops itching instantly and speedily heals eczema, and other skin humors, dandruff, sores, burns and piles. Sold by every druggist. Resinol Ointment, 50 cts. and $1. Resinol Soap, 25 cts. For free trial, write Dept. 47-S, Resinol, Baltimore, Md. Don't be fooled by "imitations" which a few unscrupulous dealers offer.

GEORGIANS GREET CONQUEST OF WORST OF MAN'S TROUBLES

Lives Redeemed for Southerners and Fortunes in Health Are Recovered

Most of the problems of health originate in the stomach. Most of these ailments can be cured. Thousands of people right in the state of Georgia are needlessly suffering from stomach troubles, while thousands of others have found health by the use of Mayr's Wonderful Stomach Remedy.

The first dose of this remarkable remedy is proof.

Here are the words of two Georgians who have used it:

I took one bottle of Mayr's Wonderful Stomach Remedy and it did me so much good I must continue the treatment.

B. DUNCAN,
136 W. Peachtree St., Atlanta, Ga.

I have taken your remedy for five weeks. I feel like I hardly know my strength—

WHAT ARE YOU GONNA DO WITH IT?—By Goldberg.

Copyright, 1914, by R. L. Goldberg.

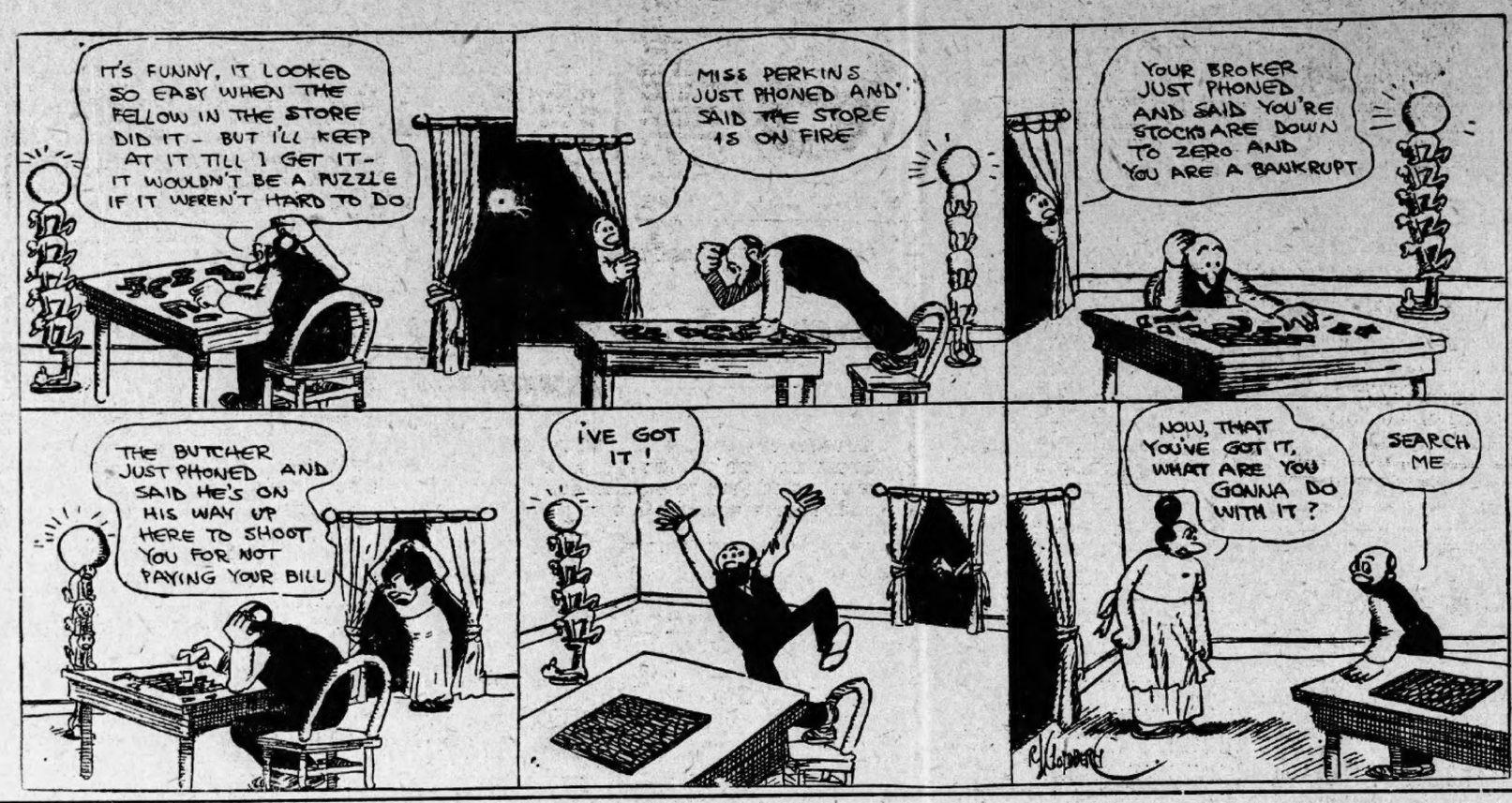



CONVENTION COMMITTEE AFTER BIG GATHERINGS

Effort Being Made to Secure Grand Lodge Sessons for Atlanta

At a special meeting of the executive committee of the Atlanta convention bureau, to be held Friday afternoon at 4:30 o'clock in the chamber of commerce rooms in the Empire building, careful consideration will be given to the question of inviting five large gatherings to this city within the near future.

The bureau has its eyes on the grand council of the Knights of Pythias, the grand council of the Royal Arcanum, the convention of the county road commissioners of Georgia, the National Conservation congress and the Textile Exhibitors' association, of Boston, Mass. This latter organization includes also the Southern Tefftile Exhibitors, the American Cotton Manufacturers' association and the Georgia Cotton Manufacturers' association.

The executive committee will also go into the merits of the conventions of the Air Brake association and Southern Supply and Machinery Dealers' association.

It is probable that an effort will be made to secure every one of these gatherings and at the proper time local representatives will be sent on to press Atlanta's claims.

THREE NEW PLAYGROUNDS PLANNED FOR SAVANNAH

(Special Dispatch to The Journal.)

SAVANNAH, Ga., March 11.—Savannah's playground commission, which has for its purpose the putting into active form the resolution of council providing for the creation of public playgrounds in Savannah, held its first meeting yesterday afternoon and got down to work. It was decided to name a committee having in charge the selection of a superintendent of playgrounds for the city. This committee is now at work and will make its selection in a few days. There are to be three public playgrounds in Savannah.

The commission has $2,500 upon which to start the innovation.

SONS OF VETERANS NAMED FOR COMMANDER'S STAFF

Phil J. Mullen Makes Appointments for Jacksonville Reunion

(Special Dispatch to The Journal.)

ROME, Ga., March 11.—Phil J. Mullen, department commander of the army of Tennessee, for the Sons of Confederate Veterans, has announced his staff. The members will serve at the forthcoming convention of the organization to be held in Jacksonville in May. The appointments include prominent members of the order in Georgia, Alabama, Tennessee, Mississippi and Florida. They are as follows:

Department adjutant and chief of staff, Ray G. Stewart, Rome, Ga.; assistant department adjutants, John S. Cleghorn, Summerville, Ga.; D. N. Gilbert, Chattanooga, Tenn.; Adolph Bloch, Mobile, Ala.; William Hundley, Greenbriar, Ala.; Paul B. Carter, Chattanooga, Tenn.; A. A. Fite, Rome, Ga. Department inspector, C. B. Mooney, Hernando, Miss.; assistant department inspectors, C. E. Ugford, Jackson, Tenn.; J. A. McLain, Ringgold, Ga.; Harry B. Hoyt, Jacksonville, Fla.; Pitt Carlisle, Dothan, Ala.; John F. Cox, Lakeland, Fla. Department judge advocate, Van C. Swearington, Jacksonville, Fla.; assistant department judge advocates, Zach F. Drake, Huntsville, Ala.; L. M. DeSaussure, Memphis, Tenn.; G. E. Maddox, Rome, Ga.; J. P. Jones, Rome, Ga. Department quartermaster, L. B. Smith, Shreveport, La.; assistant department quartermasters, Forney Hughes, Gadsden, Ala.; W. T. Ledbetter, Palatka, Fla.; R. C. Sharp, Waleska, Ga. Department commissary, L. D. Scott, Memphis, Tenn.; assistant department commissariats, R. E. Dart, Brunswick, Ga.; J. D. Shaffer, Thibodeaux, La.; W. S. Perry, Gainesville, Fla.; P. R. Cheatham, Nashville, Tenn. Department surgeon, Dr. John A. Gentry, Atlanta, Ga.; assistant department surgeons, Dr. Ross Speer, Furman, Ala.; Dr. Byron Dozier, Birmingham, Ala.; department chaplain, Rev. Robert Selby, Brookhaven, Miss.; assistant department chaplains, Rev. J. E. French, Jacksonville, Fla.; Rev. A. S. Johnson, Jackson, Tenn.

Two More Officers of British Army Flying Corps Killed

(By Associated Press.)

SALISBURY, England, March 11.—Two more officers of the British army flying corps were killed here today. Captain C. R. W. Allen, of the Welsh regiment, and Lieutenant J. E. G. Burroughs, of the Wiltshire regiment, while flying over the military aerodrome on Salisbury plan were hurled to the ground from a high altitude when their aeroplane collapsed.

The accident was due to the breaking of the rudder bar. The biplane was built by the government and was piloted by Captain Allen. Lieutenant Burroughs was a passenger.

Tragic Sequel to Seely's Congratulations to Court

LONDON, March 11.—In recording the three fatalities to British army aviators within two days, the London newspapers say they make a tragic sequel to the congratulations expressed to the court last week by Colonel Seeley, secretary of war, on the fact that no deaths of army aviators had occurred within a year. The secretary attributed this record to the superior safety of British aeroplanes, and declared that flying was now safer than voyages in submarines.

The recent flying exploits of Winston Spencer Churchill, first lord of the admirality, are the subject of much criticism on the ground that a cabinet member has no right to risk his life in what are termed foolhardy exploits.

VACANT HOUSE BURNS IN RESTRICTED DISTRICT

ROME, Ga., March 11.—The vacant house of Lula Baird, in the restricted district here, which was the scene last week of the shooting of Donald Haire, who died from his wounds, burned at 3 o'clock this morning.

The house had been vacant since last Friday. Officers are investigating the source of the fire.

DELTA TAU DELTAS TO DINE WEDNESDAY NIGHT

The Atlanta Alumni chapter of the Delta Tau Delta fraternity will hold its regular monthly dinner at the Ansley hotel Wednesday night at 7:30 o'clock.

After the dinner the regular meeting will be held. Two delegates to the recent convention in Washington will make their reports.

PROFIT SHARING PLAN FOR RICH'S EMPLOYES

Innovation, Which Becomes Effective Soon, Will Benefit All Employes

A profit-sharing plan which will benefit all the employes in the sales department in the store of M. Rich & Bros. Co., was announced Wednesday morning. It becomes effective shortly and under its provision the employes affected will be able to earn more than their present fixed salaries each week; the amount of extra money or dividends to be edtermined by the total sales each makes.

The company in an official statement announced that all salaries are to remain the same as before the new order came into play. The profit-sharing is purely an additional compensation which the sales people can earn. The firm has just completed a schedule of plans on which experts have been working for some time.

The experts have figured exactly what it costs the company to sell $100 worth of goods in each department. On this basis it has been determined how much each individual should sell to make them worth the amount of their salary to their employers. They will receive as a dividend each week a percentage of the amount they sell over this required figure.

In no instance, however, will there be any salary reductions. The management of M. Rich & Bros. Co. says:

"We are introducing this co-operative plan because we believe it will stimulate our employes to greater efforts by paying them the hire they are worth and at the same time guaranteeing them a minimum earning capacity. This must result in creating a personal interest on the part of the clerks, so that customers will be assured of the most efficient service.

"Profit-sharing is merely taken on as a new phose of business hazard; the theories being that as established firms become more sure of a certain minimum they can afford to increase their risk in striving for the maximum. The employes will continue to draw their salaries each Saturday night, as has been the custom and on Tuesday they will draw their dividends, so that those who can earn a dividend will actually have two pay days.

The system is being introduced by introduced by D. I. Brosseau and staff, business counsellors of Chicago. About 300 sales people will be placed in a position to avail themselves of the opoprtunity to take part in the profit-sharing plan.

SEARCHING FOR BODIES IN ST. LOUIS FIRE RUINS

Ten Bodies Recovered—Coroner's Jury and Committee Making Special Investigation

(By Associated Press.)

ST. LOUIS, March 11.—More than 100 men today began digging away the ruins of the Missouri Athletic club building, under which lie the bodies of persons variously estimated from twenty to thirty-five who lost their lives in the fire Sunday night which destroyed the seven-story building. Ten bodies have been found.

At the same time investigations into the probable cause of the fire were opened by a coroner's jury and a joint committee from both branches of the municipal assembly.

Officials of the fire department and the building commissioner declare they warned the club management that the building was a fire trap, but that suggested improvements were not made.

MAN WHO INTRODUCED FREE LUNCH IS DEAD

(By Associated Press.)

CHICAGO, March 11.—Joseph C. ("Chesterfield") Mackin, considered a powerful factor in Illinois Democratic politics thirty years ago, and who was credited with having introduced the free lunch in saloons, died today at the Chicago state hospital for the insane. After the Cleveland-Blaine campaign in 1884, Mackin served a term in the state penitentiary for election fraud. He had been ill for four months and was adjudged insane last week. He was seventy-three years old.

DIAZ WANTS TO START REVOLT OF HIS OWN

Plans to Restore Peace in Mexico by Routing Huerta, Carranza and Villa

(By Associated Press.)

WASHINGTON, March 11.—General Felix Diaz, who helped Huerta overthrow Madero and later fled from Mexico under protection of the United States returned here today with a party of Mexicans and Americans interested in Mexico.

From what was told the senate foreign relations committee last week by Pedro Del Vilar, who accompanied Diaz today, the purpose of the Diaz adherents is to restore peace in Mexico by a plan that would recognize neither Huerta or Carranza or Villa. Senators said sanction had been asked for a counter revolutionary movement.

Members of the party today accompanying Diaz denied they wished the help of the United States in an armed revolution. Senator Shively, acting chairman of the foreign relations committee, said today that, while the Mexicans had given the committee some interesting information, no sanction or approval had been given to a revolutionary movement.

Information that Diaz and a group of followers were in the city was conveyed unofficially to the committee, but Acting Chairman Shively said no application for a hearing had come to him.

Serious Catarrh Yields to Hyomei

Be wise in time and use Hyomei at the first symptom of catarrh, such as frequent head colds, constant sniffling, raising of mucus, or droppings in the throat. Do not let the disease become deep-seated and you are in danger of a serious if not fatal ailment.

There is no other treatment for catarrh, head colds, etc., like the Hyomei method, none just as good, so easy and pleasant to use, or that gives such quick, sure, and lasting relief. You breathe it—no stomach dosing.

Try Hyomei at once and see how quickly it clears the head, stops the sniffling, and banishes catarrh. Hyomei helps you to enjoy good health. All druggists sell it. Ask for the complete outfit—$1.00.—(Advt.)

The Daylight Corner

Men's and Boys' Suits---Hats ---and Furnishings

In the 1914 Smartest Styles Are Here!

J. Eiseman & Sons Co

No. 1 WHITEHALL "THE DAYLIGHT CORNER"

The Daylight Corner

STUDY PHARMACY THIS SUMMER

Largest Pharmacy School South. Drug store in the college. Free books, saving $20 book expense. Large new building and equipment; three laboratories. Demand for our graduates exceeds supply. Next regular course begins April 15th. Communicate at once with SOUTHERN COLLEGE OF PHARMACY, 80 Luckie Street, Atlanta, Ga.

VIRGINIA HOTEL

Corner Rush and Ohio Streets, North Side,

CHICAGO



Located just outside the business district, but in walking distance of leading theaters and big department stores.

Single rooms, with detached bath, one person, $1.00 and $1.50 per day.

Suites of bedroom, parlor and bath, one or two persons, $2.50 to $5.00 per day.

Special accommodations for families and large parties, at exceptional rates.

Map of the business section of Chicago sent free upon application.

NOTICES

FUNERAL NOTICES

PAUSE—The relatives and friends of Mr. and Mrs. Robert Pause, Sr., Miss Clara R. Pause, Mr. and Mrs. Harry H. Fuller, Mr. Robert Pause, Jr., Dr. and Mrs. Edward Denton, of Chattanooga, Tenn.; Mr. Paul S. Pause, Mr. Harry B. Pause, Mr. and Mrs. J. D. Frazier, Jr., Misses Arthene and Alice Pause, are invited to attend the funeral of Mr. Robert Pause, Sr., from the residence, 985 Gordon street, tomorrow (Thursday) afternoon, March 12, 1914, at 3:30 o'clock. Dr. A. R. Holderby will officiate. The following named gentlemen are requested to act as pallbearers and will please meet at the chapel of the Burkert-Simmons company at 2:45 p. m.: Mr. M. M. Anderson, Mr. F. B. Sheats, Mr. Paul Toland, Mr. James A. Massey, Mr. J. E. Babb and Dr. M. W. McLarty. Interment West View.

HOKE.—The friends and relatives of Mr. and Mrs. J. Z. Hoke, Jr., Mrs. H. C. Stockdell and family, Mr. and Mrs. J. Z. Hoke, Sr., and family, Mr. and Mrs. Hugh Foreman and Mr. and Mrs. Clarence Stockdell are invited to attend the funeral of Mrs. J. Z. Hoke, Jr., Thursday, March 12, 1914, at 11 a. m., from Patterson's chapel. The following named gentlemen will please act as pallbearers: Mr. Edward Porter, Mr. Charles Hoke, Mr. Langdon Quinn, Mr. Andrew Erwin, Mr. Harry English, Mr. Myron Freeman, Mr. Joe Brown Connally and Mr. Lynn Werner.

HOLLEY.—The relatives and friends of Mr. Marshall H. Holley, Mr. and Mrs. Lawrence A. Holley, Mr. C. V. Holley, Mrs. George G. Thompson, Mrs. T. A. Thompson, are invited to attend the funeral of Mr. Marshall H. Holley tomorrow (Thursday) afternoon at 2:30 o'clock from the Woodward Avenue Baptist church. The following named gentlemen will please act as pallbearers and meet at the residence at 2:30 o'clock: Mr. H. G. Earnest, Mr. R. E. Thomas, Mr. C. H. Bolton, Mr. R. S. Jordan, Mr. Hoyt Gordon, Mr. Q. C. Fryer. Carriages will leave Barclay & Brandon Co., 246 Ivy street, at 1 o'clock. Interment at Oakland cemetery.

SPECIAL NOTICES.

BARCLAY & BRANDON CO. FUNERAL Directors, are now located in their new home, 246 Ivy street, corner Baker. Auto ambulance and auto hearse.

GRAY HAIR BECOMES DARK, THICK, GLOSSY

Try Grandmother's Old Favorite Recipe of Sage Tea and Sulphur

Almost everyone knows that Sage Tea and Sulphur, properly compounded, brings back the natural color and lustre to the hair when faded, streaked or gray; also ends dandruff, itching scalp and stops falling hair. Years ago the only way to get this mixture was to make it at home, which is mussy and troublesome.

Nowadays we simply ask at any drug store for "Wyeth's Sage and Sulphur Hair Remedy." You will get a large bottle for about 50 cents. Everybody uses this old, famous recipe, because no one can possibly tell that you darkened your hair, as it does it so naturally and evenly. You dampen a sponge or soft brush with it and draw this through your hair, taking one small strand at a time; by morning the gray hair disappears, and after another application or two, your hair becomes beautifully dark, thick and glossy and you look years younger.—(Advt.)

BEING on the firing line of opportunity, in close touch with the needs of individuals and businesses by a constant use of the Wants, gainful chances are at hand for those who make use of The Journal Want Ad information.

OF IMPORTANCE ONLY TO WOMEN

Think What it Will Mean to YOU

to be free henceforth from

HOT FLASHES DIZZINESS
SEVERE NERVOUSNESS
HEADACHES AND
BACKACHES

with which you have been afflicted at times. These symptoms are danger signals. Nature sends them as a warning of the coming of that period in a woman's life when her delicate organism is to change in an important manner. This is the time when a woman should be strong and healthy unless serious consequences are to follow.

DR. PIERCE'S

Favorite Prescription

(In Tablet or Liquid Form)

Helps All Women Over Times of Danger and Dread

This famous Prescription, consisting of the natural remedies our forests provide—without alcohol or narcotics—is prepared by a physician of vast experience and highly skilled in the treatment of the troubles to which women are so subject.

Dr. Pierce's Famous Prescription has been sold in liquid form for forty years, always helping its thousands of users. It can now be had in tablet or liquid form from all medicine dealers. Or send 50 one-cent stamps to Dr. Pierce, and a trial box of the tablets will be mailed to you.

Every woman is invited to write for strictly confidential advice concerning her physical troubles. The advice will be given, entirely without cost, by a physician who makes the ills of women his specialty. Address: Dr. Pierce, Invalids' Hotel, Buffalo, N.Y.

Dr. Pierce's Pleasant Pellets regulate and invigorate stomach liver and bowels. Tiny, sugar-coated; pleasant as candy.

Boon to Woman-Kind

"I consider Dr. Pierce's Favorite Prescription a great boon to woman-kind for female weakness and constipation. Also for inflammation and troubles feminine," — writes Mrs. L. W. Miller, of 308 Pecan St., Carbondale, Ill.



MRS. MILLER