The Thousands of Homes Which Receive The Journal Daily Have Been Enumerated in Sworn Figures Which The Journal Has Published Daily for 20 Years.
The Journal Covers Dixie Like the Dew

The Atlanta Journal.

THE WEATHER:
Cloudy tonight and Sunday, probably showers.
SPOT COTTON:
Atlanta steady 13 7-16c. New York quiet 13½c; New Orleans steady 13c.

VOL. XXXII. NO. 33. ATLANTA, GA. SATURDAY EVENING, MARCH 28, 1914. PRICE 2 CENTS IN THE CITY 5 CENTS ON TRAINS

WILSON SUPPORTERS CERTAIN OF WINNING TOLLS REPEAL FIGHT

Legislative Battle Is Renewed in House, With Administration Forces Flushed With Friday's Victory

VOTE IS EXPECTED ON BILL EARLY NEXT WEEK

Alignment Remains Practically Unchanged, but Advocates of Repeal Predict Their Strength Will Be Increased

BY RALPH SMITH.

WASHINGTON, March 28.—The high tension of interest and excitement occasioned by the canal tolls crisis in the house yesterday had subsided materially today and debate on the Sims bill repealing the exemption clause of the original act proceeded in well ordered regularity. It is accepted as a fact that yesterday's test of strength in the preliminary skirmish foreshadows the certain passage of the Sims bill by the house, and interest now centers in the senate.

While a canvass of the senate by administration leaders indicates a safe majority of the membership favors the repeal, it is recognized that the fight will be hard and long before it is finally out. The administration just now is concerned chiefly in keeping its forces in line and holding its numerical advantage until the final vote is taken.

Besides serving to expedite the business of the house and hasten the passage of the tolls bill, yesterday's clash settled for all time whatever question may have existed as to the real leadership of the Democratic party. Woodrow Wilson, it is conceded, is today more firmly established in the leadership than at any time since his inauguration. He won hands down yesterday over the combined opposition of Speaker Clark, Leader Underwood, Leader-to-be Claude Kitchin and a strong combination of regular Democrats and Progressives.

The Georgians—Adamson and Hardwick—who assumed the house leadership, yesterday sustained themselves and came out of the fracas with added individual credit than any men in the house. Hardwick's speech in closing the debate was highly satisfactory from an administration standpoint, though it was far from pleasing to the friends of Speaker Clark, who took the task for deserting his party in the eleventh hour.

DEVELOPMENTS EXPECTED.

As a result of the crisis precipitated yesterday by Speaker Clark's eleventh hour opposition to the exemption of the method of procedure, it is regarded as probable that the future holds promise of many sensational developments. Some persons regard the attitude of the speaker as reflecting a purpose on his part to make an active and vigorous fight for the next presidential nomination. Others attribute his stand to a desire to give public manifestation to the resentment and bitterness he has smothered and nursed since his defeat at the Baltimore convention.

The opinion most generally expressed is that the speaker blundered badly over his purpose, and that instead of strengthening himself as a presidential possibility, he has by his fatal period opposition to his reelection as speaker of the house in the event the Democrats control after the next election.

It is recognized in connection with the approaching election that the canal tolls issue and the division it has occasioned in the Democratic party is fraught with grave danger, and may prove the undoing of many Democratic members of the house. There is small question that the Republican leaders hope to make of this question a vital issue before the people. They hope to obscure the question of a ship subsidy by appealing to the patriotism of Americans through twisting the British lion's tail. It is a fact, however, that the Republicans are badly divided on the question as the Democrats.

LEADERS CONFIDENT.

The legislative battle over the repeal of the free tolls provision was renewed in the house today, the administration supporters, flushed by their victory in the opening contest yesterday, were predicting confidently they would win when a vote is taken on the repeal bill itself in that body early next week.

The alignment of the contending forces in the house remained practically unchanged today. Representative Adamson, leading the fight for the repeal, declared the Sims bill would be put by a large majority. He predicted that yesterday's vote on the adoption of the special rule for the consideration of the bill to repeal the Panama tolls exemption—267 to 176—would be materially increased in favor of the repeal bill when the bill finally was voted on.

Representative Underwood, the majority leader; Representative Fitzgerald, Minority Leader Mann and other prominent members leading the fight against the administration forces, brought every effort to bear today against the Sims bill. Throughout the morning they maintained a continuous attack, interrupting and questioning the speakers favoring the repeal. Speaker Clark has announced his intention to speak against the bill Tuesday.

A great throng filled the house galleries was on hand early.

Representative Harrison, Democrat of Mississippi, was one of the early speakers when the debate was resumed.

Although admitting his duty was to "follow the president and comply with his wishes," Mr. Harrison said he could not reconcile his conscience to the president's view and surrender to Great Britain a principle of national honor and integrity. "I prefer to the party conventions, follow the platform of my party and stand up for the integrity and honor of my government," he said in explaining his stand opposing the repeal bill.

"Free tolls will aid the farmers and manufacturers of the Mississippi valley to ship their products east and to Mississippi through the Panama canal to the Pacific coast at cheaper rates than are now charged by the railroads," he said.

Vaudeville Offers Farrar $75,000 to Sing for 10 Weeks

Metropolitan Will Hardly Permit Popular Soprano to Go on the Circuit

NEW YORK, March 28.—Geraldine Farrar is the prize which the moguls of the United Booking office are trying to land for vaudeville on the Keith and Orpheum circuits.

The fair and famous soprano of the Metropolitan opera house has been made an offer for a ten weeks' tour of the varieties which outdazzles anything ever paid heretofore in that extravagant branch of the amusement business.

The contract which has been submitted to the incomparable Madame Butterfly calls for $7,500, net, per week—being half as much again as even Harry Lauder has ever received in his specially featured engagements.

As Miss Farrar cannot sing anywhere in America except under the auspices of, or the consent of, the powers of Metropolitan opera house, special influence is being brought to bear by E. P. Albee and Martin Beck to win the consent of Mr. Gatti-Casazza and the board of directors at the big opera house.

Miss Farrar's salary has been raised to $1,500 for each time she sings as a member of the Metropolitan company, but she never appears in opera more than three times per week.

East Point Is Terrified When Wolf Gets Loose; Hunger Traps Animal

(Special Dispatch to The Journal.
EAST POINT, Ga., March 28.—It was quite an exciting time Friday morning early when a wolf made his appearance upon the streets here. He was not captured until Billy Smith (no relation to the baseball manager), the owner of the animal, persuaded him to come back to camp.

It was about 8 o'clock when the animal discovered that he could make his exit from the stable where he was camping, and in a few moments he was some distance away. Owing to the fact that a number of people were upon the streets, the animal, hurried to a nearby house, and climbed under it out of the excitement.

When Billy discovered that the wolf was out, he lost no time in going to a nearby livery stable and procuring a rig, which he could persuade the animal to come back home. As Billy unwrapped the meat, the wolf was too ready to come back with him, as he believed that he would get something good to eat.

Amateur Astronomer Claims Moon Moves From East to West

(By Associated Press.)

PITTSBURG, March 28.—In an effort to verify the claims of J. H. Wayman, a local astronomer, that the moon is surrounding the planet daily to move from east to west instead of from west to east as is generally supposed, Director Frank Schlesinger, of the Allegheny observatory here, is making observations at Lisbon and the results Wayman claims that with a five-inch telescope and an erecting eye piece he can observe that the moon's movement travels with a retrograde motion. He says that other moons revolve similarly to their orbits. Director Schlesinger was so impressed with Wayman's claims that he is making thorough observations with the thirteen-inch telescope in the Allegheny observatory. He will announce his findings in a few days.

Scientists Declare Earth Rigid as Steel And Can't Explode

(By Associated Press.)

CHICAGO, March 28.—Ancient and proper beliefs that the core of the earth is a molten mass have been investigated by scientists of the University of Chicago, who today will announce that the planet is more rigid than steel, that it would not explode or be destroyed by a fire within itself.

The results of their experiments will be published in the Astrophy school journal and the Journal of Geology, which will be issued simultaneously by the University of Chicago Press.

The experiments were designed by Prof. Albert A. Michelson, head of department of physics, at the instigation of Prof. T. C. Chamberlain, of the department of geology and Prof. F. R. Moulton, of the department of astronomy.

Society Formed to Curb Craze for Fine Clothes at Easter

WASHINGTON, March 28.—Designed to check what is declared to be a growing tendency on the part of American people to make an Easter display of fashionable clothes, a movement was launched here today to form the "Society for Prevention of Easter Desecration."

The members of this society would pledge themselves not to wear new articles of clothing beginning with Palm Sunday until after Easter Sunday.

In proposing the new society, the District of Columbia Christian Endeavor union declares the real meaning of Easter is obscured in the eyes of nowadays because of the popular craze for new apparel and fashionable clothing, and predicts the movement will increase the calm devotional spirit of that season.

German Tailor, Aged 53 And Married Twice, Is Father of 35 Children

BERLIN, March 28.—Ferdinand Eglinski, aged fifty-three, a tailor of Allenberg, is Germany's champion baby maker. He is the father of 35 children. The Tageblatt, which publishes his story, says that of his successive marriages with two sisters, 25 children were born, 26 of whom still are living—19 boys and 7 girls.

The tailor married at the age of twenty. His first wife, who died in 1907, bore him twenty-four children. In 1908 he married his deceased wife's sister, who has borne him eleven children in the last six years. Triplets were born twice.

Quits Woman Bond Because She Never Was Ready for Trial

I. C. Clarke Compels Mrs. O. T. White to Hire Guard Until She Finds Bondsman

Mrs. Ella Harrison White, scion of a distinguished southern family, and wife of Dr. O. T. White, a well known physician, spent Friday under guard as the result of the determination of a bondsman, I. C. Clarke, to have the case disposed of in some manner.

Mrs. White was arrested more than a year ago on a warrant drawn by Dr. J. E. Turner, a druggist of 243 Formwalt street, who charged she swindled him out of $2,200 through a dream story of valuable property she owned here and of a vast estate in Kentucky, the income of which was temporarily tied up by litigation.

The case has been placed on the calendar of the criminal court nearly a dozen times, and every term when it is called, Mrs. White's attorney has presented a physician's certificate, saying she is not well enough to attend court.

This procedure, however, did not please I. C. Clarke, the professional bondsman, who has made a $5,000 bond for the woman.

CLARKE TAKES ACTION.

So Friday, determined to get rid of the case, Clarke secured an ambulance and drove out to a Peachtree hotel, where she is living, with the avowed intention of turning Mrs. White over to the police in order that he might be relieved of the bond.

Clarke alighted and with two ambulance attendants carrying a stretcher, invaded the room o Mrs. White.

Mrs. White begged the bondsman not to have her locked up and promised to secure another bondsman if he would only give her time.

Clarke remained firm for a time, but finally Mrs. White, by paying the cost of the ambulance and by paying $5 for the services of a guard selected by Clarke, prevailed on him to leave with his charge.

The guard went on duty and remained near the accused woman until her attorney, Solicitor Charles E. Thomason's bond to take the place of the of Clarke.

Mrs. White's case, as usual, is on the calendar of the city criminal court for next month.

BRITISH CABINET HOPES TO SETTLE ITS TROUBLES

Situation Created by Resignation of Two High Army Officers Unchanged

(By Associated Press.)

LONDON, March 28.—No solution had been found for the difficulty of the cabinet caused by the resignations of Field Marshal Sir John French and Adjutant General Sir Charles Douglas from their positions at the head of the British army. The cabinet, however, was still hopeful that its difficulties with the veteran soldiers before it again meets the house of commons on Monday.

Should the chief of the general staff and the adjutant general to the force resign, their attitude is to be considered thought that Colonel John Seely, secretary of state for war, will leave the cabinet.

In case the government should be able to placate the field marshal and the adjutant general, the transfer of Colonel Seely to some other field of activity probably will satisfy the liberal and labor party contingent.

In the meantime the opposition of the army to employment in the coercion of Ulster is vouched for by no less an authority than Sir Edward Richard Russell, in the Liverpool Post today says:

"It is a positive fact that when he visited the war office early this week, Field Marshal Lord Roberts had in his pocket a list of nearly 60 officers of the army who are ready to send in their papers."

WILL DEDICATE BRIDGE IN MAJOR BUTTS' HONOR

Memorial to Hero of Titanic Disaster to Be Dedicated April 14

(By Associated Press.)

WASHINGTON, March 28.—Numerous persons and organizations in Washington are following with close interest plans for the dedication of a memorial bridge in honor of the late Major Archibald W. Butt, in Augusta, Ga., on April 14—two years to a day from the time of the Titanic disaster in which the Georgian figured as a hero. Former President Taft, whom Major Butt served as personal aide, is expected to attend the ceremonies. Temple-Noyes Lodge No. 32, F. and A. M. of Washington, the Society Sons of Colonial Wars and the Sons of the American Revolution will be represented at the Augusta exercises.

The city of Augusta built the bridge, while members of a memorial association raised several thousand dollars for decorations for the structure.

IMPROVEMENTS BEING MADE IN POSTOFFICE

To Relieve Congestion, Work of Remodeling Fifth Floor Started Today

Improvements on the fifth floor of the Atlanta postoffice building amounting to approximately $45,000 have been contracted for by the contractor, Thomas Clayton, the work to be completed nine months from the date of the contract, which was signed March 10, 1914.

The contract also calls for a remodeling of the attic, or sixth floor, in order that the present congestion in the building may be relieved. The fifth floor will be remodeled after all of the others, and departments that are now cramped for better quarters can overflow there.

At present, the condition of affairs is such that more than one department is forced to share offices instead of being separate.

Bryan to Speak at Raleigh

(By Associated Press.)

WASHINGTON, March 28.—Secretary Bryan will be the principal speaker in Raleigh, N. C., April 8, at a Democratic mass meeting in advocacy of state primaries.

FLOOD WATERS RAGE IN MISSISSIPPI, OHIO AND MIAMI VALLEYS

Jackson, Miss., Covered With Two Feet of Water When Banks of Mississippi Tributary Break

FEARED OHIO CITIES WILL SUFFER AGAIN

Great Miami, Whitewater, Scioto, Muskingum and Licking Rivers Threatening to Leave Their Banks



MRS. MARGARET WELLS.

(By Associated Press.)

JACKSON, Miss., March 28.—Fed by five inches of rainfall within 48 hours a creek running through Jackson broke out of its banks today and the business section of the city was flooded. At noon the rising water was two feet deep in the lobby of the Royal hotel, the principal hostelry of the city. The rear wall of the Ate-Supply company garage collapsed and it is feared the raging water will undermine the entire structure. The damage done in the capital town is estimated to be at least $75,000. As far as known no person has been hurt.

The water rose so rapidly that merchants did not have time to move their stocks from basements and first floors. The Illinois Central freight depot is flooded and freight damaged. The plant of the Jackson Light and Power company has been put out of commission and prospects are that a good portion of the city will be in darkness tonight.

Ohio Cities Fear Repetition Of Floods of March, 1913

COLUMBUS, Ohio, March 28.—With the Great Miami and Whitewater rivers raging, the Scioto climbing a foot an hour and the Muskingum and Licking rivers out of their banks along the low lands, Ohio was hit during last night of a recurrence of the disastrous floods of March, 1913.

A cessation of rainfall followed by colder weather early today, however, has checked the flood menace so far reported has been confined to the southwestern sections of the state where streams overflowed their banks.

Spring Floods Damage Much Property in New York State

(By Associated Press.)

NEW YORK, March 28.—Spring floods have set in through the valleys of the state and already much property damage is reported.

Rochester reports the Hudson river is rising rapidly, merchants along the river front are removing goods to safer places.

Amsterdam reports part of the bridge over the Mohawk river there carried away and the southern section of the city is cut off from the main part of town.

The Chenango and Susquehanna rivers are overflowing into the low lands about Binghamton.

At Syracuse, Onondaga creek is leaving its banks and entering miles of territory. Ithaca and Schenectady also report flood conditions beyond usual spring freshet marks.

At Schenectady the Mohawk river is over the Scotia dye and the lower streets of the city are flooded. The water is jammed against the bridge connecting Schenectady and Scotia and it may go out before night. There is also a heavy ice pack against the Erie canal aqueduct, four miles east of the city. The Rexford bridge has already been carried away.

Western New York Towns Threatened

(By Associated Press.)

BUFFALO, March 28.—Towns in western New York are threatened with a repetition of the disastrous floods of March, 1913, when homes were washed away and damage estimated at several hundred thousands of dollars resulted.

In the Tonawanda lowlands people are going to and from their homes in boats owing to the overflow from the Tonawanda and Ellcott creeks. At Batavia the municipal sewage disposal plant is eight feet under water.

At Corning the Chemung river is ten feet above normal and has flooded the lower business section of the city. At Olean the Allegheny river has overflowed its banks and the southern and eastern parts of the city are under water.

River Breaks Its Banks; Floods Residence Section

(By Associated Press.)

BINGHAMTON, N. Y., March 28.—A steady downpour of rain all night increased the gravity of the flood situation here. Early this morning the Chenango river broke over its banks, flooding the residential section of the city. The Susquehanna rose to a point at daylight which imperilled the central section of the city. A heavy rain continued today.

Several Hundred Are Marooned In Houses

(By Associated Press.)

CHICAGO, March 28.—Several hundred persons today were marooned in their homes in Highland Heights by a flood varying from two to seven feet in depth that submerged a low part of the suburb. Rafts were used to carry in food and bring out sick persons. Clogged sewers failed to carry off excessive rain water.

Lowlands Flooded In River Valley

(By Associated Press.)

ROCHESTER, N. Y., March 28.—Flood conditions prevailed in the Genesee river valley today. The lowlands are already impassable, although the crest of the flood will not reach Rochester for forty-eight hours.

Hudson River Rising Rapidly at Albany

(By Associated Press.)

ALBANY, N. Y., March 28.—The Hudson river is rising rapidly here and dwellers along the river front are moving to places of safety.

Scorned by Man She Loves Woman Determines to Die

Mrs. Marguerite Wells, Held at Police Station, After Threats, Blames Actress Sister for Starting Her Domestic Troubles

Admitting after long questioning that she had threatened to attempt suicide, for which she was arrested in a downtown drug store Friday night, Mrs. Marguerite Wells, held at police station, declared Saturday morning that she was ready to die by her own hand because her own sister had come between her and her husband, and because the man she loves has scorned her, [illegible].

In Mrs. Wells' purse was found the following written on the back of a card: "Hell hath no fury like a woman scorned. This alas! is true."

This officers believe, was intended as a death message by the young woman. When approached by a young physician who learned that she contemplated death and therefore called in the police, Mrs. Wells said she went to drink carbolic acid water and admits that she had a knife in her hand and was ready to plunge it into her breast.

Mrs. Wells says she is the daughter of Mrs. M. S. Ballard, of Cadiz, O., and says she has two children who live with her husband secured a divorce. She came to Atlanta three weeks ago from Knoxville and has been staying at the Aragon hotel.

Although she denied at first having attempted suicide, Mrs. Wells later admitted her intentions. She declared her own sister, an actress, hurt come between her and her husband, causing their separation.

The man with her Friday night is the one she loves, says Mrs. Wells, and it was because she found he did not love her that she sought death. She refuses to divulge this man's name.

SENATE DECLINES TO ACCEPT COTTON POOLING

Amendment Is Stricken and Exchange Bill Is Passed on to House

BY RALPH SMITH.

WASHINGTON, March 28.—Section six of the Smith cotton exchange bill was stricken by the senate this morning by unanimous consent and the bill was passed a second time, and sent to the house for consideration. Section six legalized the formation of cotton pools and was incorporated in the bill yesterday.

Some time after the bill containing the amendment had been passed, Senator Kenyon, of Iowa, gave notice that he would move to consider the action of the senate, as he was opposed to legalizing cotton pools. Today Kenyon called up his motion to reconsider.

"I am under the impression that section of the bill legalizes cotton pools, such as the supreme court of the United States condemned in the prosecutions of Patten, Thompson and others," said Kenyon. "I do not want to jeopardize the bill, which I think is a good one, but I think this provision should be eliminated. I have been assured this would be done in the house, and am willing to withdraw my motion for reconsideration on that assurance."

Senators Gallinger, of New Hampshire, and Borah, of Idaho, however, were unwilling to accept such assurances, and the bill was reconsidered by unanimous consent, the cotton pool section was stricken and then the bill was passed.

INDIANS TO TAKE LONG RIDE TO SEE PRESIDENT

To Go From Montana Horseback With Letter From Governor

(By Associated Press.)

BILLINGS, Mont., March 28.—Bearing a letter from Governor Stewart, of Montana, to President Wilson, Red Fox, Sitting Eagle and Three Irons, Indians of the Crow reservation, will start Monday morning on a horseback trip to Washington, D. C.

They will seek to interview President Wilson for the purpose of urging the passage of the bill setting aside one day annually to be known as "Indian day."

The Indians are well educated.

IMPROVED CAR SERVICE PLANNED FOR WEST END

Trolley Company Agreed on Bigger Cars and Better Track Some Weeks Ago

When the delegations appointed by the West End Improvement club to confer with President T. S. Dabney, of the Georgia Railway and Power company, concerning better service on the Walker-to-West View line, call on Mr. Arkwright to lay their grievances before him they will be informed that the desired improvements were agreed on several weeks ago at a conference between officials of the trolley company and the state railroad commission.

Immediately following that agreement the trolley company placed orders for the new equipment necessary to provide the improvements. They are the large P-A-Y-E cars, with a seating capacity of 48 persons each, were ordered.

Owing to the curves on the line on the southern end of the line those large cars cannot be operated until changes are made in the tracks. To meet this condition the trolley company, with which this order was placed, agreed to ship the new rails March 25.

As soon as they arrive a track gang will be put in the field to take out the old narrow curves and laying the new and wider ones. When this work is completed the large cars will be put in service, which General Manager W. H. Glenn thinks will be done within a few weeks.

Cars on the Walker-to-West View line also serve the Houston-to-Copenhill line, which means that both the south-and north ends of the line will be afforded the improved service. The large cars will run on a 7½ minute headway as is the present schedule of the small cars which have a seating capacity of but 28 persons.

During the rush hours of the day the small cars will be used on the trips which will give a five minutes' headway to both ends of the line.

WARM SPRING WEATHER SENDS MERCURY SKYWARD

Temperature Will Be About Same Sunday, but It May Rain

The mercury had a sudden inclination to climb skyward Saturday and by noon had attained 72 degrees on the thermometer, the highest temperature recorded at the weather observatory in some time. The clouds and dampness of the atmosphere seemed to lessen the warmth somewhat, but the real spring warmth was in the air all right.

Last year on the same date the temperature was only 54 degrees, and this year's weather beat that record as early as 7 o'clock in the morning, when the temperature was 58 degrees.

The forecaster says the temperature Sunday will be about the same, and that there will be cloudy weather, with the probability of rain.

GEORGIA GIRL GETS SECRETARY POSITION

Census Director W. J. Harris Appoints Miss Gertrude Whittaker

WASHINGTON, March 28.—Miss Gertrude Whittaker, of Milledgeville, has been selected by Census Director W. J. Harris as his confidential secretary. Miss Whittaker has been in the government service for several years. She is a graduate of the Girls' Industrial school at Milledgeville, and is regarded as one of the brightest young women in the census bureau.

FIND ATHENS MAN'S BODY IN OCONEE COUNTY WOODS

ATHENS, Ga., March 28.—Information was received here Friday from Oconee county, Ga., that the body of Charles Ferguson, fifty years old, who had been missing from his home for two weeks, has been found in the woods. Animals had mutilated the body so badly that identification was possible only by the man's clothing. Death is supposed to have been from natural causes.

LOOK FOR CRUMBLE OF TORREON BEFORE MIDNIGHT SATURDAY

General Herrera's Troops Force Their Way Through Business Quarter of Town to the Bull Ring

FEDERALS MAKING FINAL STAND ON WEST SIDE

Unconfirmed Rumor That Villa Captured Hill Known as Cerro de la Cruz, a Strong Federal Fortification

(By Associated Press.)

JUAREZ, Mexico, March 28.—With the expectation that Torreon would crumble under the rebel attack today, officers in Juarez anxiously awaited news from the battlefield.

The last reports yesterday were that General Manuel Monclovio Herrera had cut his way from the eastern side of Torreon through the business quarter to the bull ring on the north; that General Villa had set out with more troops from Gomez Palacio to join him and take command, and that the federals were making a final stand in the defenses on the west side of the city.

An unconfirmed rumor had at midnight had it that the rebels had taken the hill known as Cerro de la Cruz, an important defense, but verification was lacking today.

Latest advices from both Villa and newspaper correspondents indicated that the rebels had carried their assault into the very heart of Torreon and that the federals were hard pressed. And that even if was General Herrera's force of 4,000 men which was reported to have entered the town from the east and the counter march of General Villa into Torreon from the north was expected to throw the federals into confusion. Refugio Velasco into utter rout.

MANY DIED FROM HEAT.

No military official in Juarez today doubts that the battle which General Villa has waged against Gomez Palacio, now his, and Torreon, "both the most desperate of any engagement in Mexico or any other revolutionary movement in Mexico. General Villa went to the front with 12,000 seasoned men, well equipped and with overwhelming artillery superiority. Seven days' fighting, almost continuous, with the loss in dead and wounded to both sides Stas enormous. Lack of hospital facilities, the heat and the desert wind and the four days of strenuous, practically constant fighting in the circle and tenacious leadership of "Pancho" Villa, are believed to have amassed a large casualty list.

Villa himself has become a hero. Everywhere his genius for fighting is being sung today. By Maderistas and constitutionalists he is looked upon as the greatest military genius in the southern republic and great confidence is expressed that he will push his triumphant way to the rebel capital to the very doors of the national palace in Mexico City.

With "vivas" for Villa and "vivas" for Carranza, the supreme chief of the revolution, relief of Juarez was heralded about the streets of Juarez early today to welcome Carranza when he ended his journey from Hermosillo on Nogales to this city, en route to Chihuahua. And none could tell whether "vivas" for Villa or "vivas" for Carranza" was shouted with more fervor.

Huerta to Get More Powder and Guns

LIVERPOOL, March 28.—John Wesley De Kay, of New York, formerly president of the Hazard Powder Trust company, sailed for New York today, after successfully negotiating in Europe on behalf of Provisional President Huerta for 240 crousote guns and 10,000,000 rounds of ammunition. The guns and powder are to be dispatched to Mexico within a week from France," said Mr. De Kay.

Among the other passengers on the Mauretania today were Irwin S. Laughlin, secretary of the United States embassy in London, and J. R. Ferguson, who goes to the United States as representative of a big Anglo-German syndicate seeking coal fields in the United States and the control of ships passing through the Panama canal.

Telephone
Your Want Ad to The Journal this afternoon for insertion tomorrow.
Journal Want Ads have the confidence of all the people—they reach all the people and so they are sure to put you in touch with everyone interested in your proposition.
69,077
is the average circulation of The Sunday Journal.
Some of these copies of The Journal leave Atlanta on early trains, so it is to your advantage to get your Wand Ad to The Journal just as quickly as possible.
Call
2000 Main
or
423 Atlanta
and ask for the Want Ad Department.

TWO SHORT WEEKS FROM TONIGHT MARKS FINISH

Entrants In The Journal's Easter Gift Campaign Have Little Time to Work

Two short weeks from tonight The Journal's big Easter gift distribution will come to a close, and the prizes will become the property of those who have so energetically worked for them.

Two weeks is a very short period of time, and almost before it is realized will have passed by and the finish will be at hand. There is a purpose in bringing this fact before the notice of every candidate at this time, and this purpose is to impress upon each and every one the fact that every day is important and every day should be utilized in securing the subscriptions that will bring success.

It should be borne in mind that there is a complete list of awards for each and every division, and that a candidate who really tries is almost certain of winning one of these handsome prizes. This prize list is equal in number and value for each division, starting with $100 in gold as a first prize, and including handsome diamond rings, solid gold watches and other gifts.

Then, for every active candidate who does not win one of the regular gifts, there will be a share in the $500 in gold, which has been set aside to provide a reward for every candidate who tries but is unsuccessful in winning one of the regular awards.

ALL HAVE EQUAL CHANCE.

Then, every candidate has an equal chance for the handsome big gifts—$1,000 in gold, two "Stridebakker" touring cars and one "Paige-Brunswick" touring car. These big gifts are open to all, and the earnest candidate who works diligently during these two remaining weeks will find that the winning one of them is a very easy matter, compared to their value. By working now and securing one of these prizes for your own on April 11, you are receiving a far greater value for your time than you ever have or ever will secure again, and it depends entirely upon your own efforts. You can win if you will. Will you?

The race will soon be over. After next Thursday, which is an important date for you to keep in mind, will come the final dash down the home stretch, and then—the finish. Every day is important now, but soon every minute will have a far greater value. Work while you may, for all the work in the world will not gain you anything after April 11.

Just two short weeks and then the call of "Time!" which will, if you have tried earnestly, make you one of the happiest mortals in all this broad land, but if you have not tried, or have neglected your opportunities, you will have nothing but regret for your failure to work while you could. The choice is yours. The way is open and April 11 is the goal.

Ocilla Gets New Rates

An order issued Friday afternoon by the state railroad commission and effective May 1 puts Ocilla, Ga., on the same basis with Fitzgerald, Ga., as regards commodity rates. The commission holds the railroads have discriminated in favor of Fitzgerald and against Ocilla.

Chas. I. Branan

Candidate for Tax Collector of Fulton County

Gives Out a List of His Deputies, Who Will be the Servants of the People Working Under Him.

Mr. Branan says: I had in mind, first, that I should select those gentlemen on account of their competency for the public good service; second, men whose qualifications fitted them to make every taxpayer feel that in dealing with the office of tax collector, that he as a taxpayer is a part owner of the tax office; third, men who would appreciate the benefits derived from their salaries, or otherwise speaking men for whom every class of voters would feel like he had given a helping hand to a class of men who needed a position.

The following first four gentlemen will fill the positions of deputy tax collectors, and whose time will be almost devoted to office work.

CHAS. H. BARNES.

Mr. Barnes is well known both in labor circles as well as among the masses, he has served as president of the federation of trades last year, and as one of the proprietors of the Barnes Sheet and Metal company, 106 Forsyth street, has placed him in a position to make many friends among the contractors and builders, as well as the public who call on him to do work in his line.

JAMES E. GARRISON.

Mr. Garrison is well known, not only among the railroad employes of the city on account of his being chief clerk of Mr. Geeves, master machinist of the Atlanta Joint Terminal round house, but having served as secretary of Battle Hill Lodge of Masonry, all of which has brought him many friends on account of his courteous treatment.

CHARLIE ROBERTS.

For a long time one of our most popular firemen of the Atlanta Fire Department, but for the past few years has been connected with the Southern Book Company, 71 Whitehall street, and during this time he has made many friends by his courteous treatment of the public as he came in contact with them, therefore every one who knows Charlie likes him.

C. T. TERRELL.

Hundreds of employes of the Southern railroad know "Tom" Terrell, he having been one of the most popular employes connected with the Southern Railroad shops for seventeen years, but for the past two years he has been employed by the Georgia Railway and Electric company in the car builder's department, and his many friends are rallying to his support.

J. M. BARNWELL.

Mr. Joe Barnwell will be the outside special deputy, having in charge such work coming under what is known as special license or special taxes.

There are few men who are better known in the Tenth ward than "Joe" Barnwell, and his many friends have nothing but the highest praise for him, and there is no doubt in the minds of the people who know him that he will be courteous to all with whom his work brings him in contact.

Mr. Branan says that the voters of Fulton county are waking up as to the principles involved in his campaign, and the outlook is more than bright for his nomination on May 5 as the next nominee for tax collector of Fulton county.—(Advt.)

ODD FELLOWS OF STATE IN CONVENTION



—Staff Photo by Winn.

CABINET OF I. O. O. F.

Deaths and Funerals

MISS M. A. STRINGER.

The body of Miss M. A. Stringer, who died Friday night at the residence of her sister, Mrs. D. V. Jackaway, at 1009 Peachtree place, will be sent to Detroit Mich., for funeral and interment. Miss Stringer was 61 years old. She is survived by two brothers, W. A. and E. S. Stringer, of Detroit, and one sister.

MRS. MARTHA HOLT.

Mrs. Martha Holt, aged 85 years, died Friday night at 7 o'clock at a private sanitarium. Funeral services will be held over the body at 5 o'clock Saturday afternoon at Patterson's chapel, and Sunday morning the remains will be sent to Columbus, Ga., for interment.

MRS. MITCHELL'S FUNERAL.

The funeral of Mrs. W. M. Mitchell, sister of State Fire Marshal W. B. Joyner, was held Friday afternoon in Houston, Tex., where she died suddenly on Thursday morning. Interment was in the historic Sam Houston cemetery. Many friends attended the services, and beautiful floral tributes expressed the regret and esteem of friends.

MR. DAVIS' FUNERAL.

The funeral of Mr. W. Stacey Davis, who died Tuesday, was held at 10 o'clock Saturday morning from the residence.

MR. SENTELL'S FUNERAL.

The funeral of Mr. Charles M. Sentell, who died Friday morning, will be held at 3:30 o'clock Saturday afternoon from the residence, 31 Summit avenue. Interment will be in West View.

MR. M'DONALD'S FUNERAL.

The funeral of Mr. W. C. J. McDonald, who died Friday morning at his residence, 107 Oliver street, was held at 10 o'clock Saturday morning from the residence. The body will be sent to Adamsville for interment. Mr. McDonald was 58 years old. He is survived by his widow; two sons, C. C. and George McDonald, and two sisters.

MRS. GOODWIN'S FUNERAL.

The funeral of Mrs. Lucinda Goodwin will be held at 11 o'clock Saturday morning from the Second Baptist church, Dr. John E. White officiating. Interment will be in Oakland.

MRS. LIZZIE THOMAS.

The funeral of Mrs. Lizzie Thomas, who died Thursday, will be held Saturday morning at 11 o'clock from New Hope church. Interment will be in the churchyard.

MRS. A. C. YANKEY.

Mrs. A. C. Yankey, sister of Dr. E. C. Davis, of Atlanta, died Friday night at the home of her brother, Dr. William L. Davis, in Albany, Ga. She is survived by her two brothers; by two sons, Louie Yankey, of Savannah, and Dr. Worth Yankey, of Atlanta; and one sister, Miss Edwina Davis, of Albany. All of the family were with her at the time of her death. The funeral will probably be held Sunday in Albany.

MRS. ELLEN C. HUFFMAN.

Mrs. Ellen C. Huffman, aged sixty-two, died Saturday morning at her residence, 267 Grant street. The funeral service will be held Sunday afternoon at 3 o'clock in the Capitol Avenue Baptist church. Rev. O'Kelley officiating. Interment will follow in West View cemetery. Mrs. Huffman is survived by three daughters, Mrs. G. N. McMannon, Miss Kate Huffman and Mrs. W. H. Hollingsworth, and by one son, Mr. Rex Huffman.

C. I. BRANAN ANNOUNCES HIS LIST OF DEPUTIES

Charles I. Branan, candidate for the office of tax collector of Fulton county, announced Saturday the list of deputies who will appear on his ticket in the primary May 5.

The list consists of Charles H. Barnes, president of the Atlanta Federation of Trades last year; James E. Garrison, railroad office man; Charles Roscoe, of the Southern Book Concern; C. T. Terrell, of the car building department of the Georgia Railway and Electric company, and J. M. Barnwell.

OPEN LAW OFFICE IN HEALEY BUILDING

A law office has been opened in the Healey building by F. C. Tate, formerly United States attorney for the northern district of Georgia. Associated with him are his son, Howard Tate, and J. B. McCallum.

Money to Loan

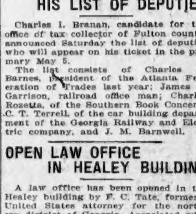

W. M. Lewis & Co.

JEWELERS AND BROKERS,

301 PETERS BUILDING

Strictly Private

Grand lodge officers and deputies of the order of Odd Fellows in Georgia held their annual spring meeting in Atlanta at the Piedmont hotel Friday. Five hundred and fifty lodges were represented.

Here is the list of the officers and deputies who were present:

Thomas M. Hoynes, grand master, Savannah, Ga.

William B. Sloan, deputy grand master, Gainesville, Ga.

T. J. Robertson, grand secretary, Gainesville, Ga.

C. A. Vonder Lieth, grand treasurer, Athens, Ga.

J. W. Markham, grand chaplain, Macon, Ga.

H. E. Bodenhamer, grand conductor, Decatur, Ga.

Buell Stark, grand herald, Dalton, Ga.

Division deputies:

J. T. Strickland, Waycross.

B. M. Gangwill, Thomasville, Ga.

William McCormick, Fitzgerald.

R. H. Hendricks, Columbus.

W. H. Clark, Helena.

C. B. Wiley, Statesboro.

E. E. Sikes, Augusta, Ga.

W. A. Abercrombie, Draketown.

A. W. Meadows, Watkinsville, Ga.

C. C. Johnston, Lawrenceville.

R. W. Norris, Atlanta, Ga.

W. B. Robinson, Spring Place.

J. R. Marlow, Gainesville, Ga.

Dr. T. B. Bonner, Lavonia.

J. H. Dozier, past grand master, Athens, Ga.

Dr. L. B. Clarke, grand representative, Atlanta, Ga.

W. S. Coleman, grand representative, Cedartown, Ga.

T. J. Gamble, division deputy grand master, Macon, Ga.

H. R. McClatchey, grand marshal, Rome, Ga.

Frank Harwell, grand warden, LaGrange, Ga.

E. E. Dixon, division deputy grand master, Fayetteville.

D. W. Herndon, division deputy grand master, Lafayette, Ga.

W. A. Abercrombie, division deputy grand master, Draketown, Ga.

WANT PRIVATE BUILDING FOR DAY PATIENTS

Members of the Medical board of the Grady hospital passed a resolution Friday night asking that, in the event bonds are voted for a general hospital, a building be provided for day patients and that the physicians of the city be allowed to carry their private day patients to that building.

The board of trustees concurred in the action of the Medical board.

FRATERNITY ALUMNI TO MEET TUESDAY NIGHT

Atlanta alumni of the Pi Kappa Alpha fraternity will meet Tuesday night in the local chapter house of Tech, 402 Williams street, to receive the charter of their alumnus chapter, organize, and begin their work and enjoyment.

All members of the fraternity will be welcomed at the meeting. The business features of the meeting will be followed by a program of entertainment.

C. U. & P. U.

Leads Red Seal Carter's Hammar Railroad

Paints Masury's Lucas' Senour's Keystona

Oil Pure Linseed

"Clean up and paint up"

Georgia Paint & Glass Co.

35-37 Luckie Street

ATLANTA | WEDNESDAY FOR 4 MONTHS

Seats on Sale Monday

The Fashion Plate Music Play

ADELE

Nights, 25c to $2. Matinees, 25c to $1.50.

Atlanta's Busy Theater.

FORSYTH

Daily Matinee Night at 8:30

Sam Chip & Mary Marble Howard & Hadley Azadi Troupe—Frascelli—Bert & Claribel Fayson Elida Morris—Two Tom- and Mrs. Vernon Castle—Motion Pictures.

Next Week

Taylor Granville & Co. Present "System."

Dr. Gault

RELIABLE SPECIALIST IN DISEASES OF MEN

LOCATED IN ATLANTA 10 YEARS

32 INMAN BLDG., 22½ S. BROAD ST.

THEATERS

(Criticisms of initial performances at the local theaters are written by members of The Journal staff. All other matter appearing in this column is furnished by the theater managements.)

Sam Chip and Mary Marble will appear at only two more performances before the close of their week's engagement as headliners of the Forsyth's bill this week. The remainder of the entertainment is composed of six acts of novelty, music, song, dance and melodrama, all going to make up a standard Forsyth offering.

Next week's headliner will be one of the biggest things now in vaudeville, the Taylor-Granville sketch, "The System." Stan Stanley and his funmakers will contribute strongly to the comedy part, while features will be the first appearance of Raymond and Caverly, German comedians; Miss Grace Wilson, comedienne, and the Transatlantic Trio, in music and songs.

The finest and prettiest musical comedy of recent years is due at the Atlanta next Wednesday for four nights and a Saturday matinee. It is "Adele," pronounced the fashion plate of musical comedy and as bright as a farce. It is by the authors of "Alma, Where Do You Live?" and a cross between that success and "Madame Sherry."

Atlantians who saw it in New York this year pronounce it the best musical offering in many seasons. There are twenty-six numbers and each is such as to provoke enthusiasm. The waltz, "Adele," is the best of the numbers, and is a winner of the most convincing kind. It is the best dressed show on the road and has a cast which is certain to please the most exacting.

Stiff Neck

or any other stiffness or lameness of strained and aching muscles will have prompt relief. Nothing like

SLOAN'S LINIMENT

to remove the soreness! Try it for backache—in fact, most any kind of pain.

Mr. A. Moore, Manchester, N. H., writes: "I suffered with an awful weakness in my legs. I tried two or three liniments—no use. Finally I tried Sloan's, and after two mornings could run for a car."

At all dealers. Price 25c., 50c. & $1.00

Dr. Earl S. Sloan, Inc., Boston, Mass.

ATHLETIC CLUB TO PLAN FOR NEW COUNTRY HOUSE

Members Meet Tonight to Authorize Board of Directors How Much to Expend

A special meeting of the members of the Atlanta Athletic club will be held tonight at the town club house on Auburn avenue for the purpose of authorizing the board of directors how much to expend in the building of a new country club house at East Lake to replace the house which burned last Sunday night.

The value of the burned building and furniture was $65,000. The insurance carried was $40,000. The board of directors favor spending a great deal more than the amount of the insurance for a new building, their idea being to erect a country club that will compare with the largest and finest in the south. But before proceeding they want the approval of the members.

The board at a called meeting last Tuesday appointed a building committee of three to obtain tentative sketches from architects, these probably will be ready to exhibit to the members at the meeting tonight, together with estimates of cost.

Among the sketches will be several by architects who are members of the club. They are loyal club supporters and are keenly interested in the plans for the new house. They have put into their sketches the very best work of which they are capable.

The board of directors will recommend to the members that the new club house be a modern fireproof structure. Their idea is to use brick and tile, or possible reinforced concrete, for the frame work; to have a very large concrete locker room with steel lockers and elaborate baths; to have a large ball room and a large dining room; wide verandas floored with tile, etc. In short, they are ambitious for the new house to be a pride to the club and a credit to Atlanta, and in this ambition they are confident the rank and file of the club members will support them.

The building committee consists of George Adair, chairman; L. D. Scott and Thomas B. Paine.

SHAKE INTO YOUR SHOES

Allen's Foot-Ease, the antiseptic powder, it relieves painful, smarting, tender, nervous feet and instantly takes the sting out of corns and bunions. It's the greatest comfort discovery of the age. Allen's Foot-Rest makes tight or new shoes feel easy. It is a certain relief for sweating, callous, swollen, tired, aching feet. Always use it to break in new shoes. Try it today. Sold everywhere, 25 cents. Don't accept any substitute. For FREE trial package address Allen S. Olmsted, Le Roy, N. Y.—(Advt.)

WANTS DAMAGES FOR ALLEGED AUTO INJURIES

Ethel Adams, a young girl, filed suit for $5,000 damages Saturday in the superior court against John T. Tucker for injuries alleged to have been received when Tucker's automobile ran over her on Marietta street, between Bellwood and Fonders avenue.

Hewlett, Dennis & Whitman filed the suit.

Men Welcome Mother's Friend

A Duty that Every Man Owes to Those who Perpetuate the Race.

It is just as important that men should know of progressive methods in advance of motherhood. The suffering incident to child-bearing can be easily avoided by having at hand a bottle of Mother's Friend.



This is a penetrating, external application that relieves all tension upon the muscles and enables them to expand without painful strain upon the ligaments. Thus there is avoided nervous spells; the tendency to nausea or morning sickness is counteracted, and a bright, happy disposition is preserved that reacts wonderfully upon the character and temperament of the little one soon to come. You can obtain a bottle of "Mother's Friend" at any drug store at $1.00. It preserves the mother's health, enables her to make a complete recovery, and thus with renewed strength she will eagerly devote herself to the care and attention which means so much to the welfare of the child. Write to the Bradfield Regulator Co., 225 Lamar Bldg., Atlanta, Ga., for their valuable and instructive book of guidance for expectant mothers.

NEW TRAIN BETWEEN

KINGSTON and CHATTANOOGA

For the accommodation of local business between KINGSTON and CHATTANOOGA, the WESTERN & ATLANTIC RAILROAD will inaugurate a new train *Monday, March 30th, 1914,* to run daily, except Sunday.

No. 74 Leave Kingston	9:05 a. m.
Arrive Chattanooga	10:40 a. m.
No. 75 Leave Chattanooga	4:40 p. m.
Arrive Kingston	7:15 p. m.

Making all local stops. *Close connections at Kingston for Rome.* For detail information, apply any agent.

E. H. HARMAN,
General Passenger Agent.

THE JOURNAL'S EASTER GIFTS

Daily Voting Coupon

I hereby cast TWO votes for

.....

In The Atlanta Journal Easter Gift Distribution.

Signed .....

Not Good After April 4, 1914.

Coupons should be sent flat, not folded or rolled.

THE JOURNAL'S EASTER GIFT DISTRIBUTION

Subscription Voting Coupon

I hereby cast ..... votes

For .....

In The Atlanta Journal's Easter Gift Distribution, and accompany same with $..... to be applied on subscription to The Journal.

Signed .....

Address .....

A Message To Women

Those of Middle Age Especially.

When you have found no remedy for the horrors that oppress you during change of life, when through the long hours of the day it seems as though your back would break, when your head aches constantly, you are nervous, depressed and suffer from those dreadful bearing down pains, don't forget that Lydia E. Pinkham's Vegetable Compound is the safest and surest remedy, and has carried hundreds of women safely through this critical period.

Read what these three women say:

From Mrs. Hornung, Buffalo, N. Y.

BUFFALO, N. Y.—"I am writing to let you know how much your medicine has done for me. I failed terribly during the last winter and summer and every one remarked about my appearance. I suffered from a female trouble and always had pains in my back, no appetite and at times was very weak.

"I was visiting at a friend's house one day and she thought I needed Lydia E. Pinkham's Vegetable Compound. I took it and have gained eight pounds, have a good appetite and am feeling better every day. Everybody is asking me what I am doing and I recommend Lydia E. Pinkham's Vegetable Compound. You may publish this letter if you wish and I hope others who have the same complaint will see it and get health from your medicine as I did."—MRS. A. HORNUNG, 91 Stanton St., Buffalo, N. Y.

Was A Blessing To This Woman.

SO. RICHMOND, VA.—"I was troubled with a bearing down pain and a female weakness and could not stand long on my feet. Of all the medicines I took nothing helped me like Lydia E. Pinkham's Vegetable Compound. I am now regular and am getting along fine. I cannot praise the Compound too much. It has been a blessing to me and I hope it will be to other women."—MRS. D. TYLER, 23 West Clopton St., South Richmond, Va.

Pains in Side, Could Hardly Stand.

LODI, WIS.—"I was in a bad condition, suffering from a female trouble, and I had such pains in my sides I could hardly move. Before I had taken the whole of one bottle of Lydia E. Pinkham's Vegetable Compound I felt better, and now I am well and can do a good day's work. I tell everybody what your medicine has done for me."—Mrs. JOHN THOMSON, Lodi, Wisconsin.

For 30 years Lydia E. Pinkham's Vegetable Compound has been the standard remedy for female ills. No one sick with woman's ailments can do justice to herself if she does not try this famous medicine made from roots and herbs, it has restored so many suffering women to health.



LYDIA E. PINKHAM

Write to LYDIA E. PINKHAM MEDICINE CO. (CONFIDENTIAL) LYNN, MASS., for advice. Your letter will be opened, read and answered by a woman and held in strict confidence.

THE JOURNAL'S

Nominating Blank

I hereby nominate.....

Address .....

As a candidate for winner in The Atlanta Journal's Easter Gift Distribution.

Signed .....

Address .....



"HEART SONGS" COUPON PRESENTED BY THIS PAPER TO YOU

HOW TO GET IT ALMOST FREE

Clip out and present six coupons like the above, bearing consecutive dates, together with our special price of either 68c or 98c for whichever style of binding you prefer. Both books are on display at

THE ATLANTA JOURNAL

Mar. 28

6 COUPONS AND 98c Secure the $2.50 Volume

Beautifully bound in rich Maroon—cover stamped in gold, artistic inlay design, with 16 full-page portraits of the world's most famous singers, and complete dictionary of musical terms.

6 COUPONS AND 68c Secure the $1.50 Volume

Well bound in plain green English Cloth, but without the portrait gallery of famous singers.

OUT-OF-TOWN READERS WILL ADD 10c EXTRA FOR POSTAGE

"HEART SONGS" The song book with a soul; 1,000 of the 500 pages. Chosen by 20,000 music lovers. Four years to complete the book. song-treasures of the world in one volume of Every song a gem of melody.

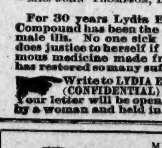

MAIL YOUR FILMS TO US for the best and quickest DEVELOPING, PRINTING and ENLARGING.

WE DEVELOP ALL ROLL FILMS FREE, no matter where purchased, and make prints on prize winning CYKO paper at the lowest price.

WRITE for catalogue and price list.

Camera Department

The Cotter Pharmacy

Jacksonville, Florida

ARE TWO RESPONSIBLE FOR PHAGAN MURDER?

Burns, in New York Interview, Intimates More Than One Person Is Involved

William J. Burns, the detective, talking to reporters in New York, has made two interesting statements, one of which indicates that his investigation, by which he claims to have discovered much new evidence, has led to the conclusion that two men are responsible for the murder of Mary Phagan.

This theory has often been discussed, but the detectives who have worked on the case have consistently refused to seriously entertain it.

Burns in talking of the Phagan murder case said:

"The case is perfectly clear. The evidence will be by THOSE responsible for the murder is sufficiently to clear it up if properly used."

A reporter, who caught the significance of the plural pronoun asked this question:

"Do you mean to imply that more than one person was responsible for the murder?"

Burns evaded the question, replying: "Well, I will say the person, or persons, responsible for the crime."

In the course of his interview Burns made the interesting declaration that the fee which he is charging for this investigation is just about half as large as the fee he generally charges for a probe entailing as much work as this one.

Burns refused to discuss the phases of the case, which took him to New York, and declined to say whether or not he interviewed Nina Formby and Harry M. Scott.

Interest Saturday in the Frank case centered in the expected arrival of Burns, and in the probe he and his agents are conducting.

The extraordinary motion for a new trial for Frank, served on the state Friday by the attorneys for the condemned man, can be amended at any time before it is heard, and as a result any new evidence Burns may discover will be included. Dan S. Lehon, who has been conducting the investigation in the absence of Burns, declares new evidence is being discovered every day, and as a result a monthly amendment to the extraordinary motion will probably be made before the date of the hearing.

Mr. Lehon Saturday reiterated the statement that the investigation is progressing most satisfactorily.

"In a very short time," he said, "we will be able to point out the murderer and demonstrate his guilt by the evidence we have found."

Mr. Lehon would not be more definite as to the time when the final report of the Burns' agents can be expected, but generally believed, however, that the report will not be made for a week or two.

Burns is expected to arrive from New York early next week. The detective has been in the metropolis investigating certain phases of the Frank case, which he says have developed there. The arrival of the noted detective, who has promised to clear up the mystery about the Mary Phagan murder case, will naturally add impetus to the probe by the state's agents.

Solicitor General Hugh M. Dorsey left the city Friday evening for Valdosta without making any comment on the extraordinary motion. The solicitor has gone to spend the week with relatives, but is expected to commence work on the motion next week.

Many of the points made in the extraordinary motion have been known to the solicitor for some time, and he has already collected evidence with which to combat them when the motion is heard before Judge Ben H. Hill.

The Frank case has been declared to be similar in many respects to the famous Becker trial in New York, and for that reason the solicitor general has been making a close study of the New York case. The solicitor general has not only read all of the court records in the Becker case very carefully, but has secured thousands of newspaper clippings referring to the [illegible] he is now reading them.

Before he left for Valdosta the solicitor is said to have instructed the city detectives to take up a detailed investigation of the stories of the various witnesses, new and old, who are quoted in the extraordinary motion.

The solicitor has the right, it is said, to demand a hearing of the motion before April 18, the day on which it will be formally filed with the court, and a hearing before Judge Hill commenced. As the solicitor refuses positively to discuss the case in any of its ramifications, no definite information as to his attitude on this point can be secured.

CHANGE IN SCHEDULE SOUTHERN RAILWAY

Effective Monday, March 23, 1914. Royal Palm, Train 2, Lv. Chattanooga 5:40 p. m.; Lv. Ooltewah 6:15 p. m.; Lv. Dalton 7:04 p. m.; Lv. Rome 8:18 p. m.; Ar. Atlanta 10:35 p. m.; Lv. Atlanta 10:35 p. m.; Ar. Macon 1:00 a. m.; Lv. Macon 1:05 a. m.; Ar. Jacksonville 8:10 a. m.—(Advt.)

MANY TRUE BILLS ARE RETURNED BY JURY

An unusually large number of true bills were returned by the grand jury, of which A. L. Waldo is foreman, during its session.

On Wednesday the grand jury met and returned nineteen true bills, having four previously considered bills left over when they adjourned.

To-take up these another meeting was called Friday, and these fourteen bills had increased to thirty-one, and out of these twenty-one true bills were found, making a total of thirty-five true bills in one week.

Mrs. Henson and family desire to thank their neighbors and friends for the many acts of kindness shown them during the recent illness and death of Mrs. Lillie Holland, her daughter.

CONGRESS OF MOTHERS HELPS PARENT-TEACHERS

A check for $100 from the National Congress of Mothers, the money to be used in teaching the subject of child hygiene in the Georgia parent-teachers' associations, has been received by Mrs. James R. Little, former president of the Georgia division of the Mothers' Congress and Parent-Teachers' association and now a member of the advisory board.

Mrs. Little announces the presidents of the Parent-Teachers' associations of Atlanta will meet early in April to consider important matters of local interest.

Fitzhugh Smith Dies

NEW YORK, March 28.—Fitzhugh Smith, aged seventy-nine years, a Civil war veteran who was commended by Abraham Lincoln for checking the retreat of the Union army at the second battle of Bull Run, died here yesterday.

GOOD ROAD SCOUTS FOREGATHER AT PIEDMONT



GOOD ROADS SCOUTING ENGINEERS OF THE AMERICAN HIGHWAY ASSOCIATION.

The group includes E. W. James, I. S. Pennypacker, D. C. Scales, W. L. Spoon, S. W. McCallie, C. M. Strahan, of the scouts' party, and the fifty Atlanta citizens who met the travelers at Decatur.

GOOD ROAD SCOUTS HIT ATLANTA IN FULL FORCE

Government Engineers Mapping Atlanta-Washington Highway in Party

The party of government highway engineers who are surveying a route for a highway from Washington to Atlanta arrived in Atlanta and completed their tour Friday afternoon at 4 o'clock.

They were met at Stone Mountain by a welcoming committee from Atlanta which included Mayor Woodward, President Wilkinson of the chamber of commerce and Frank Hooser, secretary of the convention bureau.

The Atlanta party were joined at Stone Mountain by a welcoming committee from Decatur, and on the way into Atlanta the scouts stopped at Decatur and made short addresses on the subject of good roads, after which they proceeded into the city with the Atlanta party as an escort.

A large gathering of goods roads workers awaited the scouts at Stone Mountain. The parties came in, one having made the trip from Augusta by way of Athens, and the other having come along the Georgia railroad. The party making the Athens trip was first to arrive, having left the University City Friday morning. The other party reached Stone Mountain a short while later, and both parties had lunched before the Atlanta delegation arrived.

PERSONNEL OF SCOUTS.

The members of the two parties of scouts were E. W. James, chief of the division of maintenance, United States office of public roads, Washington; W. L. Spoon and G. C. Scales, engineers in that division; I. S. Pennypacker, executive secretary of the American Highway association; S. W. McCallie, state geologist of Georgia, who joined the tourists in South Carolina Thursday, and Prof. S. M. Strahan, of the state university, who met the others in Augusta.

The route from Washington to Augusta is defined already, to lay via Richmond, Raleigh and Columbia, the state capitols. From Augusta to Atlanta one of the alternative routes run by the scouts and Friday must be chosen. On their return trip Saturday the government party will go by way of Athens.

GOLD MEDAL AWARDED TO AMERICAN EXPLORER

Royal Geographical Society Honors Dr. Rice for Work in South America

LONDON, March 28.—The Royal Geographical society has awarded the king's gold medal to Dr. Hamilton Rice, of Boston, Mass., for his work of exploration in South America.

Dr. Rice started from London in December, 1911, for Barranquilla, at the mouth of the Magdalena river, and twenty-five days later reached Bogota, capital of Colombia. From that city Dr. Rice and his party started for San Martin, 100 miles south of Bogota, and seven months the party explored southeast Colombia and northwest Brazil, traversing almost 100,000 square miles of virtually unknown country. The trip ended at Manaos, Brazil, 1,000 miles up the Amazon river.

Dr. Rice said afterward that the record of the party was one of physical horrors. Insects made existence almost impossible, there were periods of starvation and consequent mutiny and constant prevalence of disease.

A race of light-colored Indians was discovered as was also a community composed entirely of male Indians. For the most part, however, the region explored was uninhabited.

MRS. STOE TO RECEIVE SENTENCE ON MONDAY

Mrs. Annie Stoe, convicted by a federal jury for an infraction of the Mann white slave act, will be brought before Judge William T. Newman, in the United States court for the northern district of Georgia, Monday morning at 10 o'clock, and learn her sentence.

Sam A Stoe, husband of the woman, who was jointly indicted with her, later convicted and afterwards denied a new trial by Judge Newman, has already begun to serve his term of five years for white slavery at the federal penitentiary.

The principal witness against the Stoes was Mrs. Annie Bond, a young woman, who testified that they had carried her out of the state in defiance of the Mann act. The government is now paying for her board at Martha's Home.

ASK OREGON'S GOVERNOR TO TALK ON SUFFRAGE

Miss Jane Addams Receives Congratulatory Telegram From Governor West

Governor Oswald West, of Oregon, and other distinguished citizens of Pacific coast states have been invited by the Equal Suffrage party of Georgia to address Atlanta people on the subject of votes for women when they come to this city with the Shrine convention in May.

A telegram from Governor West to Miss Jane Addams, received by her when in Atlanta for the recent suffrage rally but too late to be read at the meeting at the Atlanta theater, is as follows:

On Train, March 11.

Miss Jane Addams, Atlanta, Ga.: Happening to be passing through the south and hearing aboard the train of your visit and mission here, I wish to take this opportunity to assure you of my high esteem and congratulate you upon the good you have done for humanity. Thank God we have equal suffrage in Oregon, and with the help of the women we are daily making that progress which makes for law enforcement, the protection of the home, common decency, and in all, for good government. Here is more strength to your arm and an earnest wish for the success of the women of Georgia.

OSWALD WEST,
Governor of Oregon.

ORPHANAGE TO HAVE TWO NURSES TO ATTEND SICK

Trustees of Carrie Steele Institution Ask That Collections Be Taken

At a meeting of the trustees of the Carrie Steele orphanage, colored, Friday afternoon, arrangements were perfected whereby two nurses will be engaged to attend to those who are sick at the orange.

The trustees ask that every colored pastor in the city take up a collection Sunday for the benefit of the orphanage in order to help defray the incidental expenses. The money should be sent to C. C. Calier, cashier of the Atlanta State Savings bank, at the corner of Auburn avenue and Bell street, as he is treasurer of the board of trustees.

Any donations from individual or organizations or white churches will be greatly appreciated by the trustees, who wish to extend thanks now for clothing and bedding sent in last week.

Other business of importance was transacted at the meeting Friday.

GIVES $350,000 TO HIS DEAD BROTHER'S ESTATE

Banker Declares Death Did Not Cancel Promise to Remember Him in Will

(By Associated Press.)

NEW YORK, March 28.—To keep a promise to remember his brother in his will, the untimely death of whom, he said, in no way relieved him of the obligation, Eugene Meyer, Jr., a banker, has added $33,000 to the estate left by Eugene Meyer, one of the victims of the Titanic sank. The estate so suddenly swelled from $155,063 to $520,063, goes to the widow and daughter of Edgar Meyer. The appraisal of the estate under the inheritance tax law was transmitted to the transfer tax office in surrogate court yesterday when it became known that the original estate had been increased threefold.

When the Titanic struck an iceberg and women passengers were being put in small boats, Edgar Meyer, like Colonel Jacob Astor, Major Archie Butt, Isadora Straus and others, refused to leave the ship while a woman or child was aboard. Mrs. Meyer was one of those picked up by the Carpathia. Edgar Meyer was twenty-nine years old. He was a meber of the stock exchange.

SEASON TICKET SALE WILL CLOSE TONIGHT

This afternoon at 6 o'clock the sale of season tickets for opera will close at the music stores of Phillips & Crew Co. and the Cable Piano company. The cards composing the season tickets will be cut into separate coupons and sold for single performances and the price of a best seat will jump from $2, the season rate, to $5.

Season tickets laid aside for prospective purchasers must be taken up and paid for before that hour, or they will "go into the pot" with the others.

The season ticket sale has been far heavier than usual, but there are plenty of good locations remaining.

MARSHALL IS HELD AS BANDIT; BOND, $10,000

Actor Bound Over to Higher Court on Four Different Charges

Before the largest crowd of spectators ever before packed into the recorder's court room at police station, Edward Marshall, known as Ed Rhynnats on the small time vaudeville circuits, was bound over by Judge Broyles Friday afternoon under bond of $10,000 as the alleged bandit who recently held up a clerk in the Jefferson Loan Society office and who also attempted to loot a negro bank on Auburn avenue.

The bond assessed against the prisoner covered four counts, robbery, burglary, assault with intent to murder and assault with intent to commit robbery. His attorney, Harvey Hill, at once gave notice that he would move for a reduction of the bond, which it is understood will be made by a vaudeville organization known as the White Rats.

Marshall, standing before the recorder, was positively identified by several witnesses, white and colored. As each one pointed him out as the bandit, or as the man who was seen trying to escape in a buggy after the attempt to loot the negro institution, he merely glanced nonchalantly at his accuser and smiled as though he might be greeting an acquaintance. Throughout his trial, Marshall's demeanor was that of one highly amused at the proceedings rather than that of a man on trial for an alleged crime of great magnitude.

Following the evidence submitted in the bank case, Judge Broyles directed that the charge of robbing the Jefferson Loan society, lodged by Isaac Steinberg, also be probed. Despite the fact that city detectives and police, who investigated the loan office burglary, repudiated Steinberg's story and branded the alleged holdup a fake at the time it was committed on the morning of March 8, the witness positively identified Marshall as the man, who at the point of a gun, made him hand over $40 which was in the cash drawer at the time.

GOVERNOR IS URGED TO PARDON EDGAR STRIPLING

Journal's Story of Man's Condition Arouses Interest and Causes Action

As a result of the story in The Journal's Sunday magazine telling how Edgar Stripling, ex-police chief of Danville, Va., is now sick and helpless on the state prison farm while his wife and children are living in destitution, seventeen passengers out of twenty on a Georgia railroad accommodation train the other day signed a petition praying for Stripling's pardon.

This news is conveyed in a letter to The Journal from C. W. Talton, of Clarkston, Ga., who asks that each county, town and hamlet in the state send a petition to the governor asking clemency for Stripling.

Several of the passengers on the train agreed to send money to Stripling's wife, writes Mr. Talton, while others already had done so.

BAD CHINAMAN MUST GO BACK TO CHINA

United States Deputy Marshal McDonald, of Globe, Ariz., is in Atlanta Saturday for the purpose of taking back to Tucson, Lee Hotoo, a Chinman, from where he will be sent to San Francisco, and later deported as an undesirable citizen.

Hotoo was convicted in Tucson over a year ago for impersonating another Oriental, and came here to serve a term in the federal penitentiary. His term is at an end and he must go back to the scene of the trial, only to be sent out of this country.

Headache?

Dr. JONES' LINIMENT

Will Help You

Bathe the temples and back of the neck with Dr. Jones' Liniment, inhaling the vapors, and your headache will disappear. It is pure and its effect is permanent.

In use since 1869 for all pains.

SOLD BY ALL DRUGGISTS.

PROGRESSIVES WILL HOLD CONVENTION HERE MAY 12

State Executive Committee Arranges Plans at Meeting in Ansley Hotel

At a meeting of the state executive committee of the Progressive party held Friday at the Ansley hotel, it was determined to call a state convention of the party, to be held in Atlanta May 12.

Each county will allowed two delegates for every member it has in the legislature.

It was the sense of the executive committee that the party this year should not put out candidates for county offices, but that it should by all means have candidates in every county for the legislature, in every senatorial district for the state senate, in every congressional district for congress and candidates for United States senator, one to run for the unexpired term of the late Senator Bacon and the other to oppose Senator Hoke Smith for the long term.

The program agreed on by the state committee will be put out to the convention in the form of recommendations.

MAKE ANOTHER ATTACK ON THE CRAWFORD WILL

Forty-Seven Claim Mrs. Crawford Has No Right to the Fortune

Another attack was made on the validity of the will of the late Joshua Crawford by Friday afternoon when exceptions to the rulings of Auditor James L. Anderson were filed in the superior court by Friday afternoon for the plaintiffs.

The plaintiffs, forty-seven in all, claim that they are the rightful heirs under the will, and contend that Mrs. Mary Belle Crawford, to whom the auditor awarded the fortune, has no right to the money.

The exceptions filed by the plaintiffs cover more than 200 typewritten pages, in which objections are made to practically every ruling of the auditor.

A hearing on the exceptions will be held in the superior court before Judge Bell on April 4, at 9.30 o'clock in the morning.

IMPROVEMENT CLUB IS FORMED IN FIFTH WARD

At a meeting held Friday night at 191 Bellwood avenue, the Fifth Ward Improvement club was organized and twenty-six charter members were enrolled.

The purposes of the club are to better conditions in the Fifth ward, which, the members think, has been sadly neglected in the past.

Speeches were delivered by D. H. Kent, James Bowden, J. Oscar Hill, T. R. Brannan, Avery Chastain, John W. Flournoy and others.

Dan Echols was elected president of the new organization; A. E. Bowden, vice president; A. J. Elliott, secretary and treasurer.

The next meeting will be held Friday night at 8 o'clock at Chastain's hall, corner of Hemphill avenue and Tenth street.

Mrs. S. J. Almond Sues

Alleging abandonment, Mrs. Sarah Jane Almond Friday filed a petition for alimony and attorneys' fees against R. G. Almond.

"CASCARETS" CLEANSE LIVER AND BOWELS

Feel bully! No headache, sour stomach, bad breath, constipation

Get a 10-cent box now.

Are you keeping your liver, stomach and bowels clean, pure and fresh with Cascarets, or merely forcing a passageway every few days with salts, cathartic pills or castor oil? This is important.

Cascarets immediately cleanse the stomach, remove the sour, undigested and fermenting food, take up and carry out of the system the constipated waste matter and poison in the bowels.

No odds how sick, headachy, bilious and constipated you feel, a Cascaret tonight will straighten you out by morning. They work while you sleep. A 10-cent box from your druggist will keep your head clear, stomach sweet and your liver and bowels regular for months. Don't forget the children—their little insides need a gentle cleansing, too.

(Advt.)

WORKMEN'S COMPENSATION LAWS PROVING POPULAR

Labor Bureau Reports They Are Rapidly Superseding Liability Laws

(By Associated Press.)

WASHINGTON, March 28.—Workmen's compensation laws are rapidly supersending employers' liability laws as a method of dealing with the casualties of industrial accidents, according to the federal bureau of labor in a report today on its investigation into the subject in the United States and foreign countries.

The report reviews in detail the history of such legislation and presents the actual results of the system under federal and state laws. It shows twenty-three states have enacted workmen's compensation laws and that these laws have thus far been declared constitutional by the courts of last resort in Massachusetts, New York, Ohio, Washington and Wisconsin.

The law was declared invalid, however, in Montana because it permitted double liability, and in New York because it was held to conflict with the state constitution. In New York, however, the constitution was amended and a new compensation law enacted.

The report says it is worthy of note that no country that has returned to the liability system after having enacted a compensation law.

FREIGHT TRAINS COLLIDE: NEGRO FIREMAN IS KILLED

Conductor Seriously Injured in Crash Near Comer—24 Cars Demolished

(Special Dispatch to The Journal.)

COMER, Ga., March 28.—Twenty-four freight cars were demolished, two engines badly smashed, a negro fireman killed, and Engineer Williams, a white man, seriously injured in a head-on collision of two Seaboard Air Line freight trains one mile south of this place at 4:30 o'clock this morning.

The body of "Buster" Boyd, a negro fireman, was mangled almost beyond recognition.

Merchandise was scattered for many feet on both sides of the track.

Engineer Cunningham, of the southbound freight, saved his life by jumping. The crash occurred in a dense fog.

Wreckage is being cleared rapidly and it is thought the track will not be interrupted for many hours.

The cause of the accident has not been determined.

LEADING HEBREWS ARE COMING TO CONVENTION

District Grand Lodge, No. 5, B'Nai B'Rith, Meets Monday and Tuesday

Delegates are beginning to arrive in Atlanta for the fortieth annual convention of District Grand Lodge No. 5, of the Independent Order of B'Nai B'rith, which will be in session here at the Hebrew Orphans' home Monday and Tuesday.

Seventy of the most prominent Hebrews of Maryland, Virginia, Georgia, the Carolinas and the District of Columbia, which comprise the Fifth district, will come as delegates to the convention.

The B'nai B'rith is an international charitable organization with a membership of between 30,000 and 40,000 men. The order does not confine its efforts to any one charity, but maintains hospitals, orphanages, schools of various characters, libraries, employment bureaus, etc.

The majority of the delegates will arrive in the city Sunday, and Sunday evening they will be addressed at the Temple by Mme. Bella Pevsner and David P. Stern.

Monday and Tuesday, the morning and afternoon sessions of the convention will be held in the auditorium of the Hebrew Orphans' home, and visitors will be welcomed. Monday evening the delegates will attend the twenty-fifth anniversary of the founding of the orphans' home, and Tuesday evening there will be a meeting of Gate City Lodge No. 144.

Prominent among the delegates in attendance on the convention will be Lionel Weill, of Goldsboro, N. C., president of the district grand lodge; A. B. Seelenfreund, of Chicago, grand secretary of the constitutional grand lodge; Max Cohen, of Washington, D. C., secretary of the local Hebrew Orphans home; Simon Wolf, of Washington, formerly United States minister to Egypt, and many others.

GIRLS OF AGNES SCOTT ARE VICTORS IN DEBATE

Sophie Newcomb Representatives Defeated in First Intercollegiate Contest

Bonfires blazed on the Agnes Scott campus Friday night; demure young ladies yelled—not screamed—yelled; dignified seniors and flighty freshmen joined hands in a tangoish snake dance across the college lawn.

A fitting celebration for a tremendous victory—the first intercollegiate debate between southern women colleges! Won by Agnes Scott from Sophie Newcomb at New Orleans Friday night.

Last Thursday morning the entire student body of Agnes Scott thronged the depot at Decatur to bid their three representatives good bye and good luck as they started for New Orleans. The trio, Miss Mary Helen Schneider, of Chattanooga; Miss Emma Jones, of Decatur; and Miss Marguerite Wells, of Augusta, the last an alternate, were primed with facts and figures proving the federal government should acquire and operate the telegraph systems of the country.

And when they faced the Sophie Newcomb debaters, Miss Gladys Gibbons and Miss Margaret Poulet, in the auditorium of Sophie Newcomb college Friday evening they proved it to the satisfaction of everybody, especially the three judges, Norman Walker, Edward Wisner and Mrs. H. B. Friend.

Out at Decatur the whole school waited breathless for the little yellow telegram that arrived about 10 o'clock: "We have met the enemy and they are ours."

The red-headed messenger who brought the wire was literally mobbed and when the telegram was read to the school, pandemonium, as near as perfectly proper young ladies can pandemonium, broke loose.

Girls and teachers rushed from dormitories and recitation halls and spread over the campus, cheering wildly and touching the match to bonfires whose beacon lights, streaming toward the skies, proclaimed to the citizens of Decatur for miles around that Agnes Scott had the honor of being the first girls' school in Dixie to win an intercollegiate debate.

G. M. C. Field Day

(Special Dispatch to The Journal.)

MILLEDGEVILLE, Ga., March 28.—Annual field day exercises at the Georgia Military college here will be held Wednesday, April 1, and a score of interesting events have been planned for the occasion.

Monday the G. M. C. baseball team will play the South Atlantic league team from Macon and next Friday and Saturday the first prep games will be played against A. R. C. from Augusta.

CONSTIPATION SAFELY AND EASILY OVERCOME

No Need to Risk Unpleasant, Often Dangerous Calomel—Dodson's Liver Tone Takes Its Place.

You can now profit if you wish by the experience of many people who have found a very pleasant remedy to take the place of calomel for constipation, sluggish livers, etc.

Dodson's Liver Tone is best to take instead of calomel and has brought the breaking out of boils, etc., to the disagreeable. It has none of the disagreeable and often dangerous after-effects of calomel.

Your druggist positively guarantees to refund the price (50c.) of Dodson's Liver Tone in case you are not entirely satisfied after using it, and recommends this remedy as being a purely vegetable liquid, containing nothing harmful, so you run no risks of any kind in trying it now.

Dodson's Liver Tone never leaves bad after-effects, but works easily and naturally, without pain or grips and without interfering at all with your regular habits, diet or occupation.

(Advt.)

Certain Relief

from headaches, dull feelings, and fatigue of biliousness, comes quickly—and permanent improvement in health follows—after your stomach, liver and bowels have been toned and regulated by

BEECHAM'S PILLS

Sold everywhere. In boxes, 10c., 25c.

NOTICE—

Central of Georgia Railway announces, effective Sunday, March 29th, 1914, Atlanta-Palatka sleeper will be handled on Dixie Flyer, Train No. 94, between Atlanta and Macon, leaving Atlanta at 8:30 p. m. instead of train No. 4, at 9 p. m. as heretofore.

The Atlanta Journal.

ATLANTA, GEORGIA.

Journal Building, 6 North Forsyth Street.

Entered at the Postoffice in Atlanta as Mail Matter of the Second Class.

Daily, Sunday, Semi-Weekly.

JAMES R. GRAY, President and Editor.

TELEPHONES:

Circulation Department ..... 40 and 3000
Local and News Departments 688

For all other departments, ask for Journal's exchange—Main 5000.

Wilson wins, an oft repeated alliteration.

Oh, for the regular routine sunshiny weather.

It will soon be the season for the annual capitol moving.

Now that we are practically assured of the regional bank, let everybody learn how to pronounce the name.

Democratic Principle, And National Honor.

"In my own judgment, very fully considered and naturely formed, exemption (of constwise shipping from canal tolls) constitutes a mistaken economic policy from every point of view, and is, moreover, in plain contravention of the treaty with Great Britain. But I have not come to you to urge my personal views. I have come to state to you a fact and a situation. Whatever may be our differences of opinion concerning this much debated measure, its meaning is not debated outside the United States. Everywhere the language of the treaty is given but one interpretation, and that interpretation precludes the exemption I am asking you to repeal. We consented to the treaty; its language, we accepted, if we did not originate it; and we are too big, too powerful, too self-respecting a nation to interpret with too strained or refined a reading of words of our own promises just because we have power enough to give us leave to read them as we please. I ask this of you in support of the foreign policy of the Administration. I shall not know how to deal with matters of greater delicacy and nearer consequence, if you do not grant it to me in ungrudging measure."

This, in substance, is the President's appeal to Congress to undo the grave economic and diplomatic blunder that was committed when constwise vessels were exempt from Panama canal tolls. It is an appeal, first of all, to the country's sense of honor and justice, and as such it should win response from all thoughtful, patriotic members of Congress, irrespective of party alignment. It is, moreover and particularly, an appeal to loyal Democrats to support the Administration in its effort to untangle problems of deep gravity and consequence.

The issue is now squarely before Congress. It is a test of American wisdom, and especially a test of Democratic loyalty and good sense. Georgia has reason to be very proud of the fact that its own delegation in Congress is unitedly supporting the President and is standing solidly for Democratic principle and national honor.

The fact is, Georgia has taken distinctive leadership on this important issue. In Friday's debate, which, though preliminary to the main battle, was really decisive in character, the Administration forces were guided by Congressman Hardwick and Congressman Adamson; and the fact that the bill to repeal free tolls was saved from interminable talk and put squarely upon its merits for prompt passage is due largely to the splendid leadership of these two Georgians.

Friday's vote in the House was a test vote. It forecasts certain victory for the principle on which the President has taken his stand. It proves, moreover, that the President is the unquestioned leader of his party and that the rank and file of Democrats are supporting him loyally.

President Wilson is one type of man who knows what he wants.

Colonel Roosevelt will still find plenty of opportunities for his press agent.

There ought to be an international agreement for the doing away of censorship on war news.

Among contrary men is the chap who would refuse to take whiskey if the doctor prescribed it.

In looking back over our past lives can we see one single instance where worry made things any better?

Scandinavian Revolt.

The fever of political unrest with which nearly all Europe is now disturbed has reached a particularly acute stage in the Scandinavian peninsula. Norway and Sweden, dispatches relate, are tense with expectancy, and one observer of the situation declares that the abdication of the kings of both countries in the near future would not be surprising.

In Sweden, the differences between King Gustav and the people center in a question of army increases. Great crowds of peasants have swarmed before the royal palace at Stockholm and protested against new war taxes and lengthened military service. It seems that the King has undertaken to put these measures into effect without the counsel or consent of the ministry representing the majority in the Parliament. The ministry has accordingly resigned, Parliament will soon be dissolved and an election will ensue, the main issue of which will be royal encroachment on constitutional rights.

The Literary Digest notes in an interesting review that while the people of Sweden are "trembling in the fear of being trampled upon, like Finland, by the remorseless heel of Russia, or threatened on their coast by the navy of Germany, they are angry with the King because he has attempted to enforce his own will without consulting either his ministry or his people."

The King has been actuated entirely, it appears, by an earnest desire to strengthen his country against possible Russian aggressions. During the last few years Russia has been making extraordinary preparations in Finland; she has established numerous barracks and supply depots, has altered the gauge of Finnish railroads to accommodate Russian trains and has gradually assembled there an army of fifty thousand men. The only explanation for this unusual activity is a design on Russia's part to extend her influence and territory still further.

The peach crop may be canned later on, but not by the cold.

When a man fails in business he begins to look around for a political job.

The Chamber of Commerce Home.

The Atlanta Chamber of Commerce is cordially to be congratulated upon entering a home of its own. The building at the corner of Pryor street and Auburn avenue, formerly occupied by the Young Men's Christian Association, has been remodeled and made virtually new. The Chamber acquired this property some time ago. Its location and the improvements that have been made admirably suit it to the needs of a great civic and commercial organization.

Thus quartered, the Chamber of Commerce will be able to serve the community's interests more efficiently than ever. It will stand forth more definitely and will arouse even keener enthusiasm among its members.

The work of the Chamber has expanded and ramified wonderfully in recent years. It has established important branches, such as the industrial bureau and the convention bureau, all of which require room and equipment of their own. There is scarcely a phase of Atlanta's business or civic life with which the Chamber is not concerned and to which, in one way or another, it renders valuable service. In these circumstances, the need of ample quarters, especially adapted to the organization's needs, became imperative.

The city has good reason to be proud of the fact that its Chamber of Commerce has attained a long cherished purpose and will work henceforth beneath its own roof.

A bachelor never knows whether to call a baby he or she, so he says "it."

The spring fever epidemic will subside just as soon as the baseball season is in full blast.

Georgia's Forest Reserve.

Plans for the creation of a national forest reserve in Georgia have been consummated through the Government's purchase of some nineteen thousand acres in Union and Fannin counties. The movement to this end began several years ago, following the enactment of a law authorising the establishment of an Appalachian reserve and appropriating the necessary fund. The Georgia tract, however, was owned in separate parcels by a large number of people, so that much time was required to complete the details of the purchase.

This land will be set aside as a permanent part of the country's great forest reserves. It will thus afford important protection to those interests that depend upon the conservation of forests; and there is hope that in time it may be developed into a national park. It is distinctly to the advantage of Georgia as well as in keeping with progressive governmental policy that these lands have been thus acquired.

A closed mouth may be the noblest work of man.

A scientist has speculated on what will happen when the earth is full. Probably the usual headache the morning after.

Editorials in Brief

Cleveland architects, composing the local chapter of the American institute, have brought to fruition a definite proposal for a city planning commission. The suggestion has been discussed for some years. Until now, however, it had lacked definiteness; it is now likely to receive general indorsement and become a reality. The need of skillful planning is apparent in virtually every city. Communities grow by fits and starts, expanding here and there as suits individual convenience, giving small thought to general proportions and none to beauty. Allotments are laid out without reference to each other. New streets ignore the old. No thought is given to parks and play spots till conditions make their acquirement difficult and expensive. Buildings, public and private, are designed with little thought of harmonising them with their neighbors. Government insists on safe structures but there is no authority to demand attention to architectural harmonies. If the proposed ordinance is passed by the city council a commission of perhaps seven members will be created, to serve without pay, to exercise general supervision over some of these activities. It will be a kind of art court, membership in which will be an honor and an opportunity. City planning is city awakening. It is hoped that the council will not be slow to indorse the plan of the architects.—Cleveland Plain Dealer.

According to the official report on the savings banks of France there were 550 savings banks in operation at the beginning of 1913, besides 1,534 branches or auxiliary offices, a total of 2,384 institutions. During the year about twenty branches were founded, bringing the number of branches to 1,854 and the total number of institutions to 2,404. Deposits during 1913 aggregated $167,996,000, and the total balance due depositors at the close of the year was $774,405,000.—Chicago Tribune.

An Interesting Proposition

Washington.

Editor The Journal:

Would it not be a great thing for the people of Georgia if the present debt of the state, the counties and the incorporated cities, towns and villages, amounting to nearly if not quite $50,000,000, could be wiped out in a period of twenty-five years without any increase in taxation for that purpose and without any special assessments? Would it not be worth while if future county and municipal bonds could be floated practically without cost in the way of commissions, etc., and at the same time at a rate of interest from 1 to 2 per cent lower than at present? With the present debt—as now estimated—this alone would amount to a saving of from half a million to one million dollars a year. I am writing you this letter because I believe that all of this can be done.

One of the most interesting as well as one of the most important investigations which is assigned to my bureau by congress is referred to as the inquiry "Wealth, Debt and Taxation." The investigation covers each state in the United States by counties, cities, towns and villages, and even smaller subdivisions. It has to do with the assessed value of all property taxed, whether "personal" or "real." It also has to do with the true value of property, whether assessed for taxation or exempt. The same inquiry involves a detailed study of debt by character of outstanding obligations, character and amount of funds and investments held by each unit of government, and sinking fund assets accumulated, to offset debt. It covers also all details with reference to the annual cost of government, whether national, state, county or city, and this involves an analysis of the sources of revenue as well as the amounts collected from each source; also the expenditures and the purposes for which the public money is used.

One of the most significant things which has come to my attention in connection with this inquiry is the fact that ten years ago over one hundred cities and towns in Georgia had an outstanding indebtedness which amounted to about $13,000,000, with almost no sinking fund assets. The same general situation prevailed among the counties. The investigation which I am now undertaking for the entire United States, including Georgia, shows that the outstanding obligations of Georgia, including those of the counties and cities, towns and villages, are rapidly increasing, and little or no provision is being made for their reduction and final discharge in the form of sinking funds. It would not surprise me if, when the investigation now under way is completed, the reports showed a total debt of this character amounting to $50,000,000 for our one state.

But the most unfortunate feature of the present situation is the fact that in selling bonds and negotiating in general for funds from outside districts the counties and cities are forced to expend an immense amount of money in the form of commissions and other costs. On top of this the rates of interest paid are excessive, because the outside investor is forced at great expense to look into the constitutionality of the bonds, the character of the local authority under which they were issued, the foundation of security for the same, the method of repayment at maturity, etc., and when the issue is small, as it necessarily must be for most individual counties, cities and towns, it is not surprising that the rates are so high and the costs, including commissions, etc., are so great. The quantity amounting to a very large percentage of the total issue.

An inspection of the latest reports from Georgia shows that on the average the counties, cities and towns pay from 1 to 2, per cent more for their money than does the state. Thus, when the state gets money for from 3 to 4 per cent, the counties, cities and towns pay on the average from 4 to 5 per cent, which is from 25 to 50 per cent more than the rate paid by the state. You will see at once that if the present debt of the counties, cities and towns amounting to $20,000,000, it costs these counties, cities and towns of Georgia, or, in other terms, it costs the people of Georgia from half a million to one million dollars a year for the privilege of doing business in this old-fashioned way. This is exclusive of the commissions and other costs of selling the bonds.

While on the subject, it may not be out of place to note that Georgia, in turn, is the "Empire State of the South," has been paying over 1 per cent more for all money borrowed than has New York, the "Empire State of the North," thus costing another half million dollars a year to the taxes of the people of our state.

Now, in view of these few facts set down hurriedly and in a very general way, I propose to have compiled as rapidly as possible all data bearing upon conditions in Georgia at the present time, and lay them before the legislature at the next session. At the same time I realize that merely to point out the unfortunate facts might do no more than to make the people who bear the burden feel unhappy because of the burden, unless some plan can be presented to change this situation. This I shall attempt to do and I am confident that a great change can be speedily made which will result in wonderful good.

I find that some other states have already broken very advanced ground, and have benefited immensely from the experiment. For instance, it has come to my attention that, to use probably the best illustration, Massachusetts has already made wonderful changes in this respect. In 1838 the state committed itself to the policy of loaning its credit to minor civil divisions for making certain improvements. The debt assumed on this account is termed "contingent," while that incurred for state purposes—capitol building, insane and other institutions—is termed "direct." Over ten years ago the direct debt of Massachusetts amounted to $57,000,000, and the "contingent debt which had been incurred amounted to about $57,000,000. The various cities and towns benefited refunded this amount to the state by means of sinking fund assessments levied by state boards of commissioners, and paid at the same time and in the same manner as state taxes, the annual payments being sufficient to accumulate, at the maturity of the bonds, a fund equal to their face value. The annual interest charges on these loans are borne by the municipalities and are paid in the same manner as the sinking fund installments. The money raised in this method by the municipalities has been used for the building of armories, the establishing of parks, the building of sewerage systems, the construction of waterworks, etc. Indeed, the state goes farther than this, and in the case of Metropolitan Park loans the state assumes one-half of the amounts borrowed, and the benefited civil division assumes one-half. It being believed that the state is benefited by the establishment of these park districts. By the accumulation of a sinking fund in small annual installments the debt itself is gradually wiped out so that at the maturity of the bonds no debt exists.

The first inclination is to doubt whether the state could continue to sell bonds bearing low rates of interest, and assume such obligations, especially if these conditions should continue to increase to very large amounts. The facts at hand show that ten years ago Georgia was paying 4.3 per cent on state bonds while Massachusetts bonds, both direct and contingent, bore an average rate of 3.8 per cent. Massachusetts continues to borrow very extensively and now has a total debt of about $117,000,000, all of which is in the form of outstanding series of bonds. At the same time, the state has on hand sinking fund assets accumulated to the extent of $38,000,000 with which to pay off these bonds as they mature, thus leaving a net sinking fund assets, of slightly less than $80,000,000. But even this is more than ten times the state debt of Georgia, and probably is nearly two times the total state, county and municipal debt of our state. Probably one of the greatest reasons why Massachusetts is able to secure money at such low rates is the fact that sinking funds are constantly provided and, therefore, investors have no fear about eventually getting their money back. They are willing to accept a smaller rate of interest if at the same time they feel absolutely secure in their investments.

But Massachusetts does not stand alone in this policy. Rhode Island five years ago began to develop the same system, and Arizona at an even earlier date refunded the county and municipal debt of that state on the same basis, and thus brought the advantages of a state guaranty to otherwise local bonds.

I believe that we have here one of the greatest opportunities which can come to us in a lifetime. If the state of Georgia, by amending its new constitution, could assume responsibility for these bonds at the rate of interest now current (probably 5.3 per cent on the average), and refund and resell them at a rate which the state could command (probably 3.3 per cent on the average) the state could in fifty years build up a sinking fund by the accumulation from the interest saved sufficient to entirely wipe out the present city and county debt, without receiving any interest on the sinking fund as it accumulated; and if the sinking fund were properly invested at, say, 2 per cent and the amount compounded, it would be sufficient in about twenty-five years to pay off the entire debt. In contrast the people will continue under the present system to pay the high rate of interest, and after the twenty-five or fifty years the debt will be as great as now. If the state should take over these debts, provide, as in Massachusetts and other states, for special assessments on each county, city and town for interest and sinking fund in proportion to debt, and issue "contingent" bonds with the guaranty of the state behind them, investors would come to the state seeking bonds, knowing that they were absolutely safe and secure, whereas, now our county and city officers at great expense have to seek the outside investors, much to the detriment of the people of the state.

Statistics are now being compiled in this bureau under the immediate supervision of Mr. John Lee Coulter, special agent, charged with conducting this important inquiry, and at a comparatively early date I expect that it will be possible for me to furnish the people of Georgia with an exact statement of the total outstanding debt of the counties, cities and towns in Georgia, as well as in other states, thus making it possible to show exactly what the savings would be if an improved system were worked out. I think it not out of place to state here that in the ownership of the Western and Atlantic railroad properties Georgia has one of the greatest revenue-producing assets found in the country. It is doubtful if any states other than Texas and Minnesota have revenue-producing assets exceeding Georgia. I wish to repeat that I have already gone into this matter as thoroughly, and am so satisfied with the vast improvements which could be made, that I now propose to take this matter up at the next session of our state legislature and urge the necessary constitutional amendments to completely change the system and improve Georgia conditions, as above set forth. Very truly yours,

WILLIAM J. HARRIS, Director.

One of the best lines in President Wilson's talk to the National Press club in Washington was his reference to that class that devoten itself to expense regardless of pleasure. He disclaimed originality for the line by putting it in quotation marks.

It is a great bit of witty satire. Several million persons would like to know who the author is.—Kansas City Times.

THE SEARCHLIGHT

The American Sandwich in Germany.

The growing popularity of the American sandwich in the German empire is worrying the comely housewives and scientific dietitians. It is fast becoming the mainstay of the working man's lunch, and its enemies claim that it is harmful and expensive.

Max Rubner, who is considered an eminent physiologist and hygienist in Berlin, voices the fears of the sandwich critics when he says that the increasing demand for the meat laden sandwich on the American plan is also responsible for the increased use of tea and coffee, followed by an added consumption of sugar and alcohol. In Germany the American sandwich is called "das belegte Brot," meaning "covered bread."

The Germans claim that there are too much animal properties in the meat sandwich, which as a noon bite, should be light. Thus, bread is composed of protein, 11; fat, 3; carbohydrate, 86. The 100 calories of bread and butter are protein, 5; fat, 58; carbohydrate, 37. In meat sandwiches they are protein, 18; fat, 53; carbohydrate, 32.

The German experts also object to the haste with which it can be eaten, causing indigestion because of the great concentration of nutriments. As a crushing conclusion they maintain that the price of a sandwich or two would buy a more healthful hot meal.

Housing and Tuberculosis.

For some time bad housing has been blamed as the prime cause of consumption, but new statistics from Germany, France, Norway, Scotland and even from portions of our own country show that it is but one factor, and forces the conviction that we must fight other conditions which have been doing their deadly work in secret while bad housing has been getting all the blame.

One-fourth of the families in Paris are forced to live in one room, and the other three-fourths have on an average of three rooms or less; such building conditions have created stationary and set has the death rate from tuberculosis. On the other hand, one-half of Berlin's families are cramped into one room, but the consumption mortality has decreased 45 per cent in twenty-five years. Norway's one-room tenements have been cut down nearly 33 per cent, and yet the consumption rate has gone up nearly 40 per cent.

In Glasgow the housing conditions are worse than in Belfast, but the consumption rate of the former city is lower. Glasgow has twenty-six times as many one-room tenements as has Belfast, with five or more people to a room, but somehow or other Belfast loses 43 per cent more of its people from tuberculosis. In this country Boston and New York have learned that the mortality rate has not increased in proportion with the growth of congestion of population.

Georgia Justice Demands It

(Richmond Times-Dispatch.)

If Leo Frank is sent to his death in Atlanta, a man will perish whose guilt the trial judge declared himself unable to determine; but Georgia justice will suffer far more than he whose life will be taken.

The Times-Dispatch is always unwilling to pass long-range judgment in a case of this sort, and is always careful to avoid the discussion of matters the full details of which may not be plain from the published reports. But in this instance, if a tithe of the evidence recently adduced be even approximately true, Frank deserves a new trial, which Georgia cannot deny him.

We are even willing to take Detective Burns' summary of the case and to admit that either Frank or the negro, Conley, committed the murder. When cool judgment shall have regained its sway in Georgia, this of itself will be sufficient to give Frank a respite. Frank had apparently led a comparatively blameless life, and against him no evil had been spoken until he was arrested for the murder of the little Phagan girl. The negro, on the other hand, characterized by the Atlanta Journal as "drunken" and irresponsible, preferred the charge against Frank and confessed his own complicity only after he had repeatedly sworn to false statements. Which of the two is to be believed? Upon which are Georgia courts willing to rely—the testimony of a drunken negro or of a sober white man? We ask the question in no desire to draw fine line, but that we may be able to put the proper value upon the testimony of the two.

Then, again, if Frank be innocent and be executed, his fate will make all the more difficult the prosecution of men who are guilty beyond question. We know the miserable record of American courts—we know that often we acquit where we should hang high. We know that in some states for 100 homicides there are but four legal executions. But how are we to stiffen the backbones of future juries—by giving a new trial to a man whose guilt is at least questionable, or by reminding them of a jury which in the white heat of passion, dabbled their own hands in the blood of a man not proved guilty?

Georgia, jealous of the courts and proud of its good name, cannot afford to put Frank on the scallows without giving another jury the privilege of passing on his case!

THE AMERICAN LIBRARY

I.—THE FREE PUBLIC LIBRARY.

By Frederic J. Haskin

To tell a little girl a fairy tale; to teach a housewife how better to bake a pie; to aid a carpenter the better to build a house; to help the student with his mathematics, and the preacher with his theology; to train the boy scout, and to help a young mother to care for her babe—these are the underlakings of the free public library in the American city.

* * *

The American Library association will hold its annual conference in Washington from the 25th to the 30 of May. It is the largest organization of librarians in the world, and these librarians have caught the true spirit of the American library—they are not merely custodians of books, they are evangelists of learning.

* * *

The American library is no longer a mere house of books sleepily reposing on a side street waiting for people to come to it. It is no longer static. It is no longer an aristocratic institution, kept by scholars for scholars. The American library is dynamic. It is kept by scholars, indeed, but it is for all the people.

* * *

Remote from the cloistered institution of the past though they are, the American libraries (especially the university and reference libraries and the library and congress) have just as high standards of scholarship as the older libraries of Europe, yet they are all (even the most highly specialized) in close relation with the vital affairs of everyday life. The American library is highly efficient in its technical equipment. It recognizes librarianship to be a profession and insists that its affairs be administered by trained experts, who are at the same time human beings in close contact with the common life of the common people.

* * *

Its most important work (being as it is, in fact, a university for the people in a democracy) is to supply to all the reading public the best guides of every question. In addition to its well located, central library, liberally stocked with books designed to satisfy the voracious appetite of all-pervasive American curiosity, efficiently administered, hospitably open at convenient hours, the city public library is a force that goes out to all parts of the city, utilising branches in separate buildings or in school houses, allotments of books to social and civic centers, and so on.

* * *

The free library in every American city shapes itself to the special requirements of that particular city and, therefore, there is no absolute type. In general principles, however, the whole library movement has gone forward at an even pace, and so, for the purposes of this article, we may make a composite portrait of the typical library which will present all the libraries in cities of, say, more than 300,000 people. The libraries in the smaller cities are the same, except that their activities are necessarily less extensive.

* * *

The chief care of the librarian is not to house his books, but to circulate them. He wishes the maximum possible circulation and use for every book he has. Therefore, he has always in the mind the problem of how better to advertise the library and its resources.

* * *

He sends out monthly bulletins of new books; he has these printed in the daily papers. He sends out typewritten lists of special books on special subjects. He and his assistants utilize every opportunity to advertise the library by delivering lectures and addresses before clubs and schools. He is careful that school teachers always are possessed of lists of books to help the pupils in their work. Some of the advanced libraries, notably that of Washington, send out each month a social service bulletin which announces public meetings of individuals and societies interested in social service work, and then appends lists of books and articles in periodicals bearing on the subjects to be treated.

* * *

Carrying out this social service work, the library assists, by reference work, women's clubs, debating societies and sociological organizations. It furnishes them with books, with periodicals, both current and back numbers, with pamphlets, clippings and governmental reports.

* * *

Municipal reference departments are maintained with the design to help the city government to be more efficient and to aid citizens to know and demand the best government. This comparatively recent development of library work is handled in different ways in different cities. In New York there is a distinct municipal reference library, in St. Louis this library is maintained at the city hall as a branch of the public library, and in Washington it is handled as a department of the public library in the main library building.

* * *

One of the most popular, and for that reason the most important, departments of a library work is the industrial. The Pittsburg library leads in technical works, while such cities as Los Angeles, Newark and Washington are rapidly developing their resources and activities in the line of industrial education. Music, even in cities, are books dealing with agriculture and poultry subjects. A feature of this department is the domestic science library, which is steadily increasing in popularity in every city. Good cook books circulate almost as well as novels.

* * *

The library was once a retreat for scholars. Later it opened its doors to the public. Now it is most popular with children. It introduced "university extension work" with the kindergarten. The children's room in the library at Washington, for instance, a few years ago, occupied only a small corner. Now it is the largest single room in the library and is the busiest section in the whole building.

* * *

Even in the small libraries in the small towns there is a children's corner, and nearly everywhere there is a children's story hour. In this story hour, children too young to read are taught to come to the library and are inspired with the desire to know literature." The fairy tale is the beginning of the gospel of knowledge.

* * *

The modern American library does not wait for school children to come to it; it goes to the school children. Classroom libraries are maintained, assistant librarians visit the schools to assist the teachers in training pupils in the use of books, and libraries are maintained in connection with public playgrounds, and the heartiest co-operation is maintained with the school authorities. Clothes hampers filled with books go out from the library to the schools all over the city, and the pupils thereby are enabled to pursue supplementary reading that helps them get away from the conventional text book theory of learning a lesson only, the while neglecting to learn the thing itself.

* * *

There are some things that may not be learned in books that may be learned in pictures. The library today is tending more and more toward the utilization of pictures in its work. One library, with the expenditure of an absurdly small sum, has obtained a collection of thousands of pictures clipped from magazines, picked up here and there, donated by this, that or the other person or society. It is astonishing to the uninitiated to examine the records of how much demand there is for pictures. A collection of bird pictures on file in the library at Washington is one of the most popular things in the entire collection.

* * *

The spoken word was the vehicle of knowledge long before Cadmus invented books. The library has a lecture hall, some of them have several. These lecture halls are rarely idle. By reason of their existence the library becomes a social and civic center. Paid lecturers, when possible, discourse on subjects of general interest, but more often the lecture hall is utilized by some society, such as the Drama league, the Associated Charities, the Sanitary league, the Parent-Teacher association, and the like. With reasonable restrictions concerning controversial political subjects and sectarian religious discussions, these lecture halls are open to any organization for the free discussion of all public questions. The library is become a forum.

All church notices and news items of religious interest should be sent in to The Journal by 12 o'clock Friday.

Notices received after 12 o'clock Friday arrive too late for use on this page. All corrections should be in by the same time.

Events of Interest in the Churches

Sunday Musical Programs

TRINITY CHURCH.
MORNING.

Prelude.
Voluntary, "Fear Not, O, Israel"—Spicker.
Offertory, "Jesus, Meek and Gentle"—Pike.
Postlude.

EVENING.

Prelude.
Voluntary, "Now the Day is Over"—Marks.
Offertory, "Bow Down Thine Ear"—Franck.
Postlude.

Mrs. Charles Sheldon, Jr., soprano; Mrs. Arthur Crevier, alto; Mr. Howard Davis, tenor; Mr. Joseph Hubbard, bass; Mrs. Julian Webster, assistant organist; Charles A. Sheldon, Jr., organist and director.

FIRST METHODIST.
MORNING.

Organ prelude, "Offertory in E Flat"—Grey.
Anthem, "God Be Merciful"—Shelley.
Offertory, "Jesus, Lover of My Soul"—Williams.
Organ prelude—Lemmens.

EVENING.

Organ prelude, "Slumber Song"—Schumann.
Anthem, "Jesus, Saviour, Pilot Me"—Schnecker.
Offertory, "There is Resting Bye and Bye"—Hewitt.
Organ postlude—Mendelssohn.

Soprano, Miss Albert de Feore; contralto, Miss Sylvia Suttle; tenor, Mr. Harry Blickford; bass, Mr. B. B. Kerlin; organist and director, Miss Mamie Lee Bearden.

ST. MARK'S M. E. CHURCH.
A. M.

Organ Prelude, Hollins.
Anthem, "Send for Help," Wagner-Adam-Sebastiani.
Offertory, "Jesus Only," Rotoli.
Postlude, Rousseau.

4 P. M.

Organ prelude, "Pastorale," Guilmant.
Anthem, "Light of the World," Nevil-Gray.
Offertory, "O God, Who Hast Prepared," Gaul.
Postlude, Bliss.

Choir—Mrs. J. W. Burt, soprano; Mr. John M. Cooper, tenor; Mrs. Helen E. Cooper, alto; Mr. L. D. Scott, bass. Miss Ella F. Bartholoniew, organist and director.

NORTH AVENUE PRESBYTERIAN CHURCH.
MORNING.

Organist Overture, William Faulkes.
"Te Deum," Max Vogrich.
Offertory solo, "Come Unto Me," Farrell—Mr. Hudson.
Organ Postlude.

EVENING.

Organ, "Spring Song," Mendelssohn.
Anthem, "Whosoever Breathe an Evening Blessing," Barf.
Organ Postlude.
Choir—Miss Mayme Clyburn, soprano; Miss Mabel Whitley, contralto; Mr. Gordon Mason, tenor; Mr. J. R. Regnas, bass. Joseph Regnas, Jr., organist and director.

FIRST PRESBYTERIAN CHURCH
MORNING.

Organ prelude.
Anthem, "Rise, Crowned With Light"—Otis.
Mr. Mullin and choir.
Response—Seaton.
Offertory, "I Will Give You Rest"—West.
Organ postlude.

EVENING.

Organ prelude.
Anthem, "Does Me Thy Way"—Harker. Mr. Marshbank and choir.
Response—Gaul.
Anthem, "Spirit of God"—Humason. Mrs. Cooper and choir.
Organ postlude.
Choir—Mrs. T. H. Wingfield, soprano; Miss John M. Cooper, contralto; Mrs. Marshbank, organist; Mr. J. H. Mullin, bass; Mr. J. W. Marshbank, tenor and director.

FIRST BAPTIST.
MORNING.

Prelude.
"I Heard a Great Voice"—Johnston. Mrs. James H. Whitten and choir.
"Crossing the Bar"—Henrich.
Postlude.

EVENING.

Prelude.
"Behold the King Anointed"—J. Sebastian Matthews.
"Upon the Saving Victim"—J. Sebastian Matthews. Mr. Druhenmiller and chorus.
Postlude.

Choir—"The Resurrection and Ascension," by Gounod, and Lemare's "To the Spring of Souls Today," will be sung for the first time in Atlanta on Easter Sunday evening, April 12, J. F. O'Donnelly, organist and director.

PAYNE MEMORIAL CHURCH.
SUNDAY EVENING.

Song by congregation.
Prayer by Rev. M. A. Phillips.
Song by congregation.
Anthem by choir.
Solo, Mrs. W. J. Griffin.
Song by congregation.
Solo, Mrs. Dixon.
Double trio, "Sweet and Low."
Solo, Mr. Will Niller.
Anthem, choir.
Solo, Mrs. Oppenheim.
Duet, Mrs. Sims and Miss Gussie Martin.
Song by congregation.
Quartet, Mrs. Stone and Mrs. Sims, Mr. Holcombe and Mr. Dixon.
Solo, Miss Oppenheim.
Benediction.
Doxology.
Benediction, Rev. B. A. Phillips.
Director Prof. C. H. Barnes; pianist, Miss Eva Retterl.

DR. H. YOOD LECTURES ON JUDAISM SATURDAY

Newly-Elected Rabbi of Ahavath Achim Speaks at Gilmer Street Synagogue

The lecture Saturday morning at the Gilmer Street synagogue on "Judaism Within and Without," by Dr. H. Yood, the newly elected rabbi of the congregation of Ahavath Achim, was heard with much interest by a large audience. Dr. Yood treated the subject in a scholarly and comprehensive manner and held the attention of those present from beginning to end of his lecture.

Rabbi Yood is a graduate of the Rabbinical seminary, of Wolozin, Russia. After graduation he went to England to pursue his studies further and entered the University of Birmingham, where he received the degree of doctor of divinity. For the past seven years he had been rabbi in Manchester, England, but came to America last year. He went to Reading, Pa., as rabbi, but resigned the position at the call of the Ahavath Achim congregation and came to Atlanta.

He is an unusually gifted man and his lectures will be of much interest.

Lectures at Synagogue

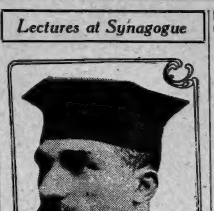

DR. H. YOOD.

Newly elected rabbi of Anavath Achim, lectures on "Judaism Within and Without," Saturday, at Gilmore street synagogue.

ST. PAUL'S CHURCH PLANS BIG MEETING

Combination Bible Conference and Old-Time Revival Will be Held During April

Bishop J. C. Kilgo, of Durham, N. C.; George R. Stewart, of Knoxville, Tenn.; O. E. Excell, of Chicago, and several prominent New York men will come to Atlanta during April to conduct a series of meetings at St. Paul's Methodist church, at the corner of Grant and Sidney streets.

The meeting is to be a combination of the Bible conference and the old-time revival services, and many plans are being made to insure a successful series of services.

The meetings will begin on April 17, and will continue throughout that week and maybe longer.

Much interest is being shown by members of the congregation and others in the city.

Stereopticon Lecture.

A stereopticon lecture on Syria will be given at the Harris Street Presbyterian church Sunday evening at 7:30 o'clock.

SUNDAY SCHOOL LESSON

BY DR. MARION M.M. KOLL.

Golden Text: "What doth the Lord require of thee but to do justly, to love mercy, and to walk humbly with thy God."

March 29, 1914.

REVIEW.

During the past three months we have been studying in the 10th, 11th, 12th and 13th chapters of Luke, in which we have a record of some of the sayings of Jesus during His Perean ministry. He was on His way to Jerusalem during the last six months of His life, and these sayings took place during that period.

Today we are called upon to look back over these lessons of the past three months, and from these, get a view of Jesus as the great teacher. In doing so, let us see what were the characteristics which they present, which made Him great as a teacher.

CHARACTER.

First of these which impresses itself upon us is that He was a great teacher because He was a great man. No teacher can ever bring his pupils higher than he is himself; therefore that the teacher is more important than what the teacher says. In this respect Jesus was the greatest of all teachers, because even His enemies could find no fault in Him. True, they accused Him of being a Sabbath breaker, of failing to observe the ceremonial washings which they had imposed upon those who would observe the traditions of society; but they were not able to sustain their accusations against Him. He stands out spotless unimpeached, a superb character. This was the first qualification which made Him a great teacher. Those of us who are teachers should look here to this feature in our own lives. The more Christlike we may be in other respects, we shall utterly fail if we fail in this respect. Jesus is true at all times, but particularly so of those who are Sunday school teachers. Character is a sine qua non of successful Sunday school teaching.

KNEW SUBJECT.

The second thing which made Jesus a great teacher was that He knew His subject. Often He would ask questions which showed the depth of knowledge, and frequently questions were asked Him which looked unanswerable and severe, with the purpose of catching Him unawares; but always without exception He answered them to the complete satisfaction of His hearers, so that they could answer Him nothing. He left nothing more that could be said, so fully did He cover the ground. He spoke about God with a calmness and a confidence which came only from an intimate knowledge of Him. What He said about sin and about salvation was not a pleasant thing to hear sometimes; but those who heard Him know that He knew what He was talking about, however unpleasant it might be for them to hear it.

His knowledge of His subject was not merely a theoretical knowledge, but also a practical one. He knew the philosophy of prayer, but He also knew how to pray, and His practical knowledge of prayer made His disciples long to know how to pray that they might be taught. Luke records of Him that He "grew in stature, and in wisdom, and in favor with God and man." He studied the scriptures assiduously, and lived them as He learned them. Thus also may we know the truth which we are to teach, and we must know a good deal more of it than we ever teach.

KNEW PUPILS.

Third, He was a great teacher, because He knew and loved the pupils. His pupils were the people. No teacher ever equaled Him in His sympathy and love for the people. How often through these lessons of the past quarter have we seen manifested the human interest of Jesus! Notice the neighborliness He displays in the story of the "Good Samaritan." His love for the poor woman who had been bound for eighteen years, even though in doing so He goes contrary to the Pharisaic Sabbatic customs. Watch Him as He talks with Mary in her home, and craves the companionship also of Martha. And see how the people follow Him! Wherever He goes there are great crowds at His heels, hanging on His words, because they recognize in Him one who loves them. No teacher ever loved as Jesus did, nor knew and love the pupil.

METHODS.

He knew pupils. Study this Master Teacher if you would learn the art of asking questions; if you would acquire the art of holding attention. Watch Him how He suits His treatment of the subject to the different people who are under His instructions. The lawyer who wanted to know what he might do to inherit eternal life was handled entirely differently from the Pharisees, who disapproved of His lack of the conventionalities of society. He did not shield the lawyer who wanted to take exception to His severe denunciation of the Pharisees, but pointedly involved the lawyer as well, and yet His treatment of the disciples and the common people who followed Him gladly was entirely different in method from either of these others. The results that acquited the pupils. He was a great teacher of the teaching method.

RESULTS.

He was a great teacher measured by the results which He secured. His pupils were interested in Him. You never hear of anybody going to sleep under his ministry, although it was computed in the open air on the hill sides, or by the seashore where it was hardest to secure and maintain attention. He instructed well. His pupils covered the ground. He spoke about God with a calmness and a confidence which came only from an intimate knowledge of Him. What He said about sin and about salvation was not a pleasant thing to hear sometimes; but those who heard Him know that He knew what He was talking about, however unpleasant it might be for them to hear it.

His knowledge of His subject was not merely a theoretical knowledge, but also a practical one. He knew the philosophy of prayer, but He also knew how to pray, and His practical knowledge of prayer made His disciples long to know how to pray that they might be taught.

His knowledge had not come to Him without work. He had gained it in the sweat of His brow. He had gained it by persistent study

Naps Return Tonight for Five Days' Stay on Local Soil

DIANA DILLPICKLES IN "BACK TO THE MINES, PUR-PAH!" A 4-REEL "SCREECHER" FILM



Manager Mack Expects to Land Another Flag

Silent Leader of the Athletics Says His Club Should Repeat Unless Father Time Exacts Toll on Bender and Plank—Yes, He's Satisfied With Infield

Connie Mack, manager of the champion Athletics, has little doubt he will again win the pennant in the American league and the championship from the National league. He is not talkative, but these are known to be his opinions of his chances in 1914:

Picking the winner of a baseball championship before the season starts is just about as easy as trying to strike out Ty Cobb. You may do it, but the chances are largely against you. Every club has a quantity of material which it takes south in the spring and no one, not even the manager himself, knows just how the recruits will perform in fast company. They may appear to be world beaters in early practice and then "blow up" when it comes down to the real task in the championship race or they may have the goods and the manager fail to realize it.

For instance, I have several youngsters with me in Florida who bear the earmarks of ball players, but I would be foolish to claim that I have another Eddie Collins or Eddie Plank. Time alone can tell the truth and all we can do is to try to develop whatever latent talent the youngsters possess and hope that there is enough material there to furnish real players.

So far as the Athletics are concerned I have not much doubt but that we will again lead the chase at the end of the season, although it is not a certainty. We won the world's championship in 1911 and were looked upon a sure winner in 1912, yet we did not even win the pennant in our own league. That shows the uncertainty of baseball and I believe in proceeding along the lines of fighting for every game. One counts just as much as another and if the men try to win all their games there is no room for excuse at the end.

Whether my players will stand up under the strain is a question which I cannot answer. Personally, I hope and think that they will, but it must be remembered that two of my best pitchers —Bender and Plank—are no longer youngsters and "Father Time" will take his toll when he is ready. Should they go along as well as last year I cannot see how we are to be beaten, as the strengthened condition of our rivals, I have practically the same team as last year and we hope that Coombs will be able to help us out this season. Last year he was ill and could not play. But his physician may say that there appears to be no reason why he should not recover his strength and form.

My infield, of which I am justly proud, remains the same and I don't know how I would improve upon it even is I so desired. McInnis, Collins, Barry and Baker are all young players and should grow steadier with each succeeding year. They work together in perfect harmony and understand one another so well that I do not have to bother with them at all.

I look for a hard race this year, with some probable surprises, but except for accidents or illness I feel reasonably sure that the American league gonfalon will again float at Shibe park in 1915.

Touchard Won From Larned

NEW YORK, March 28.—W. A. Larned, many times lawn tennis champion, and F. C. Inman, of New York, were eliminated last night in the invitation tournament here by G. F. Touchard, the national indoor champion, and W. M. Washburne, of Harvard, the latter pair, themselves were eliminated in the semi-final stage by the Boston team of A. H. Dabney and N. W. Niles, which will meet R. N. Williams, II, of Philadelphia, and H. C. Johnson, of Boston, in the final.

Homer Won for Virginia Leaguers

NEWPORT NEWS, Va., March 28.—Walker's home run drive in the tenth inning gave Newport News a victory over the Baltimore International league team here Friday, 4 to 3, in the first exhibition game the home team has played this season. Both Pearce and Gilliam pitched brilliantly. It was Baltimore's first defeat this spring.

Score:	R.	H.	E.
Baltimore	3	6	2
Newport News	4	7	1

Batteries—Hanforth, Cottrell, Egan and Lidgate; Pearce, Gilliam and Glockson.

Cleveland Naps Arrive Tonight

Manager Birmingham Breaks Camp at Athens, and Will Keep Club Here Until Thursday

Following a period of several weeks training the Cleveland Naps will break camp at Athens this afternoon and will arrive in Atlanta tonight. The club will work out here Monday and Tuesday of next week both morning and afternoon while the Crackers are away in Macon, playing the Braves two games on their only invasion of foreign soil, during the training season. Negotiations are under way for games here on Monday and Tuesday by the Naps, and it is possible that one, or possibly two exhibitions will be arranged. In the event no other club can be secured for these dates, an outfit composed partly of Crackers who will not make the Macon trip, and partly of Nap rookies will engage the regulars.

The Crackers and Naps are booked for two more games here on Wednesday and Thursday of next week. Because of the decidedly unfavorable weather these clubs were able to play only one of the three games scheduled here last week. Managers Birmingham and Smith are accordingly pulling for good behavior on part of the weather man for the two contests next week. Following these games the Naps will take their departure for points further north en route to their own stamping grounds. They have several other exhibition games scheduled en route home. The squad will be divided here and two teams will fill playing dates before they reach Cleveland.

JUST NOTES

Several players of the world touring party have expressed themselves in highly complimentary terms about Monte Carlo. They said the famous casino was one big joke. One said: "After training at Hot Springs, Monte Carlo seemed like a pikers' game. Our winnings and losses did not average more than $5 or $10. Umpire Kling was the hero of the gambling headquarters. He dropped all of $100."

Three boys from one high school team in the major leagues for trial the same spring is the record of the Everett school of Boston. The players are Eddie Hartwell, with the Braves; Bill Dutch Bold. Brickley is with the Athletics and was with the team briefly last fall. Hartwell got a trial with the Giants and Bold with the Browns. Brickley was the Everett high captain. Bold, who is a pitcher, was standing over six feet, was the first baseman, and Harrison was an outfielder and the best batter on the team.

The Bloomington club of the Three-I league has signed a pitcher who claims a world record. In the semi-pro field around St. Louis he is said to have pitched 107 innings without giving a base on balls. Maybe he carried his umpire around with him when he pitched. Anyway, his name is Peter Mistle and he is only nineteen years of age. When he gets older he may acquire real control and be a rival to Mathewson.

University of Ala. Won From Howard

TUSCALOOSA, Ala., March 28.—Alabama Friday afternoon defeated Howard college by a score of 9 to 6, in the first intercollegiate game of the season. The locals excelled the visitors in all points of the game, winning with ease. Of Alabama's eight hits, five were for extra bases, Nathan getting a home run, Wells a triple and Wells, Caraycie and Smith double. Smith, who pitched the last two innings for Alabama, struck out five of the six men to face him.

Score by innings:	R.	H.	E.
Alabama	9	8	1
Howard	6	4	3

Batteries—Stevenson, Smith and Wells; Dunmore and Tisdale.

Pirates Trim Texas Leaguers

FORT WORTH, Tex., March 28.—The Pittsburg National league regulars defeated the Fort Worth Texas league team Friday in an eleven inning game here 9 to 8. Wagner with three singles led in the batting.

Score:	R.	H.	E.
Pittsburg	9	14	1
Fort Worth	8	10	5

Conselman, Harmon, Gibson and Brenegan; Mears and Jordan.

Eggers Fights Draw With Paddy Moore

CHATTANOOGA, Tenn., March 28.—Young Eggers, of New York, was held to a draw by Young Paddy Moore, of Chicago, in a fast eight-round bout here last night.

The bantams fought furiously throughout. Neither man floored his opponent.



THE SPORTLIGHT
BY GRANTLAND RICE

Frank Chance was quoted as saying that he didn't believe in sliding pits; that he didn't believe in attempting to teach candidates for a major league ball club the elementary principles of the game—such as sliding, bunting, etc.—because they were supposed to know this before they became eligible for the major league game.

But suppose they don't know these elementary principles? Which most of them don't. What then? Not only the recruits are ignorant of many of the vital principles of play, but the same is true of many others listed as regulars. Are all these to be allowed to continue in their faults, which undoubtedly cut in upon their worth to a ball club?

TOO MUCH FOR GRANTED.

Unless by mistake the P. L. was incorrectly quoted, he is undoubtedly wrong in this contention. One of the main uses for a spring training camp should be to iron out these kinks, to rub off the rough edges on players with natural ability who are untrained in certain lines.

Few big league managers follow this system, and to that extent few big league managers run a ball club in the right way.

M'GRAW AND THORPE.

There's the case now of Jim Thorpe. When he went to Marlin last spring, he knew nothing about sliding to a base. He thought he did, but soon discovered his mistake. McGraw, however, had a sliding pit ready and immediately took the Indian under his immediate care. The result was that inside of ten days by hard application Thorpe had developed the knack and was listed among the best base runners on the club. The first time Thorpe tried out the pit he came near breaking a leg. If he had not been coached properly at the start, with all his speed, he would have been of little use upon the bases.

TRAINING AND INJURIES.

Most of the bad luck which many clubs complain of is due largely to managerial short sightedness. Their base runners are not trained in the proper art of sliding, and then a wild howl of misfortune goes up with a roar against unkempt fate because a number of players are injured sliding into second or third.

This isn't bad luck. It is merely bad training. The only wonder is that more of these fellows who hit the dirt like a sack of meal dumped out of a wagon don't get their ankles or kee caps wrenched away.

One of the main duties of a manager should be to teach his people how to slide, to bunt, to tag runners and a few other rudimentary inspections that come up daily. If he takes it for granted that they all know this thoroughly, he is taking quite a bit in the granting art.

THE PLAYER VS. THE GAME.

It might be supposed that most ball players might take enough interest in their profession o go out of their own accord and pick up these knacks wherein they are weak.

It is easy enough to suppose a lot of things that are not so. They should do it, of course, but very few do. There are very few shrewder observers than McGraw, who generally goes about with his eye well open. There isn't much of any ball game that he misses. And last fall he told us that in his opinion out of the 200 ball players in the National league only eight or ten had ever made a careful study of their profession and had attempted to develop methods to improve their play.

There were others, he said, who were good, hard-working players, who were undoubtedly trying, but took it for granted that they knew all that was worth learning or were content to go along without improvement.

NOT MANY STUDENTS.

McGraw was right. There are not many hard students of baseball in baseball. There are not many who make a careful study of their profession and who are willing to work hard and long to correct their weakness. The Athletics do, in the main, because they have to. Mack keeps his morning class running all the summer. He doesn't even take it for granted that Baker will win the game any way with a clean-up wallop if the pinch ever comes.

Most of the Giants do because they have to. McGraw hasn't had the most wonderful material in the universe by several leagues—not to say farther. But he has won three pennants in a row because he got the last ounce of baseball from the systems of his athletes. Knowing that only a small percentage of his men would attempt to pick up these odds and ends for daily use, he started early and pounded enough of it into them to land in front with whatever material he had.

McGraw, in his league, doesn't need the best ball club to win as long as most of the other are using obsolete systems. In ten years he has drawn but two real competitors—Frank Chance and Fred Clarke. In the last thirteen years of National league play McGraw has won five pennants, Chance four and Clarke four. And, with one or two exceptions, these three have always been 1—2—3.

McGraw, Chance and Clarke have each won three pennants in a row. But with Chance over in the American now, where he will some day come again into his own, it has fallen to the lot of George Stallings to take his place, and you can look for these three—the new trio—McGraw, Clarke and Stallings—to do most of the pennant campaigning for some years to come in the older circuit. McGraw has had thirteen years of managerial experience, Clarke seventeen and Stallings something like twenty years. They have the experience and the knack—a combination hard to upset, even by the rush of genius.

SHARP SPORT JABS

King George went out to see a Rugby game and said it was rough. Wonder what he'd say if he saw a real U. S. football game.

News Item—Archie Roosevelt is out to lead Harvard's freshman crew.

Well, he has to lead something, or his dad won't own him.

The coast boxers are funny guys. They protest the referees that gave Willie Ritchie the decision.

Kid Williams, of Baltimore, beat Young Diggins the other night.

That lad couldn't have been digging very hard.

A DIP INTO THE PAST.

September 26, 1894; Bob Fitzsimmons vs. Dan Creedon; purse, $5,000; two rounds; New Orleans, La.

A GLIMPSE INTO THE FUTURE.

Fred Welsh vs. Leach Cross; Vernon, Cal., April 28. Lightweighters.

SOME PICTURES WE HAVE NEVER SEEN.

A French Hwhite hope boating Jack Johnson.

A baseball after it leaves Walter Johnson's hand.

Connie Mack on the coaching lines.

Willie Hoppe losing a billard match around the mat.

And we don't expect to!

There will be 124 tennis tournaments this summer, according to R. D. Wrenn, president of the United States National Lawn Tennis association.

Have you got that tired feeling And also feeling blue?
Cheer up, that's spring fever.
Doc is sure you'll pull through.

Ritchie says he got $10 for his second fight. He is lucky. Many a kid gets something more than $10 in his second fight.

And it ain't money, either!

Sails Next Week

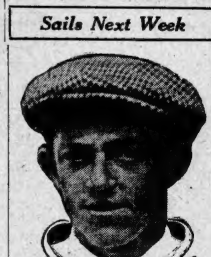

Francis Ouimet
Champion Amateur Golfer

FRANCIS OUIMET.

The boy sensation of the golfing world, is going abroad, and will sail for England about March 31. Uncle Sam's youthful champion will compete in the amateur championships to be held in Sandwich, England, this spring.

Boxers Here for Tuesday Scrap

Knockout Eggers Arrives Today From Chattanooga, Jimmy Grant Already on Hand

With Jimmy Grant, the popular little bantam working faithfully at the Y. M. C. A. Business Men's gymnasium, and K. O. Eggers due here today from Chattanooga, both battlers will be on the ground for the big contest at the Orpheum theater Tuesday night.

Interest increases daily in this bout and it looks very much as if a packed house will greet these bantams when they square off for action. The fact that both boys have battled here before makes fans feel sure that they are going to see a real scrap.

Eggers showed in his bout with Young that he is to be reckoned with even when pitted against the best boxers in the game. The K. O. party is after a match with Kid Williams, the Baltimore speed marvel, and knows that a victory over Grant will put him right in line for the match.

The Baltimore boy has already notified Lou Castro that he is willing to come here for the bout and it will be a great chance for local fans to see these coming bantams fighting for the big prize.

Grant's ambition for some time has been to get a crack at either Williams or Coulon. He seemed about ready to grab the chance when Eggers stepped down here and stopped Young. The easterner immediately heard that Grant was to get Williams and entered the race for the match.

"I will fight Grant and let the winner meet Williams," shouted Eggers after he disposed of Young. "Well, make 116 pounds ringside and I will make you wish that you never had challenged me," was the quick retort from Jimmy.

The next day a big wrangle took place between the rival battlers, Grant holding out for 116 pounds and finally won his point. Now Eggers is ready to go. Jim wants to repay Eggers for the trouble he went to in challenging him and says he will do it Tuesday night.

Tickets for the fight are going fast at Tamlin's cigar stores and the Rex. Prices of $1, $1.50 and $2 prevail

Walter Travers Won Seventeenth in One

PINEHURST, N. C., March 28.—Walter Hagan, professional, of Rochester, N. Y., and Parker W. Whittemore, amateur, of Brookline, Mass., Friday won first place in the annual amateur golf tournament, thirty-six hole, four ball, medal play tournament here with a count of 140.

Walter J. Travis, former international golf champion, today made the seventeenth hole of the number two course here in one.

Langford Beat Jim Johnson

NEW YORK, March 28.—Sam Langford, of Boston, defeated Jim Johnson, of Philadelphia, in a ten round out here last night. Langford weighed 160 rounds. Johnson took the third round pounds. His outpointed Johnson in eight rounds. Johnson took the third round and held Langford even in the fourth.

Lookouts Sell Giddo

WILKESBARRE, Pa., March 28.—The Wilkesbarre club of the New York State league Friday purchased the release of Catcher Giddo from Chattanooga.

HERE AND THERE

By Innis Brown

Manager Branch Rickey of the Browns has begun to deliver on the promises made Bill Schwartz a short time since, when the latter was spending a few days in the St. Petersburg camp. He has already turned over to the Nashville squad, Pitcher Roy Stevens, Third Baseman Edeson Hemingway and Outfielder Stimson, all youngsters who were tired out this spring.

According to recent announcement, Johnny Dobbs is to get First Baseman Bluhm, who is now training with the Junior Naps at Americus. This deal has been hanging fire fo several months. Last season it was reported that Bluhm would be turned over to the Pels on a deal involving Player Kutina, but it was blocked for some reason. Evidently Dobbs is not satisfied with recruits Sylvester and Edmundson who have been working at the first station in practice thus far.

The ebony-hued mascot of the St. Louis Cardinals has announced that he will go with the St. Louis Federals this season. Manager Magans says he doesn't care. The jumper says he is going, "Cos dey's givin' him moah money." Steve Evans has jumped from the Cards to the outlaws. When he learned that the mascot had followed in his steps, he remarked, "Well, just watch our 'smoke.'"

At least two class AA clubs are angling for the services of First Baseman Norman Muns of the Macon club already. Harry Smith, of Newark, has secured an option on his contract, according to report current, and John Ganzel of the Rochester club, wants Munn on his team. Munn batted .292 last season for the Peaches and fandom players say that he looks like a real find. It appears that scouts overlooked this bird last season.

Manager Brig Lord has corraled all of his Gull material except Al O'Dell, who has not yet reported. However, Brig does not propose to stand pat on what he holds. He expects to make the draw, and figures on bettering from no less than four big league camps. Here are the big fellows that time Gull pilot is counting on for assistance: Braves, Tigers, Browns and Giants. He can use infielders, outfielders, and pitchers figuring his receiving force sufficiently strong to stand the stress.

A day or so ago, Charlie Doolin stepped off in Raleigh with his depleted Daisies and trimmed the home club to the very lop-sided score of 15 to 1. Earl Mack, son of Connie The Cunning, is managing the Tar Heels. It is hardly probable, however, that any personal animosity entered into the slaughter.

Memphis fans are saying that as a big league ball club the Yankees are a fine lot of haberdasher's models. So far as Bluff City fans can see, the Highlanders look like a grand ball team physically, but otherwise they are sadly lacking. Among other things, they charge that Chance's crew can't hit or field, and that they show speed only in spots. Possibly it might have revied the west Tennesseean's estimate to have seen this bunch combing Rube Kissinger's curves Thursday.

Everybody conected with the Washington club save Manager Clark Griffith, contends that he Senators have had their last experience in training in Charlottesville. This year in the five weeks spent in the Virginia town, the players drew just five days of decent sunshiny weather for woking out. However, when asked whether he would return there next year, the Old Fox merely replied that he would wait until next spring to decide.

Manager Molesworth of the Barons is at least making some progress in attempting to land Pitcher Lefty McDonald into the fold. Eddie has been hanging out with bulldog persistency for more coin, but Molloy has conceded in having him go to Birmingham for a conference with Manager Carlton has been in the game long enough to know that soothing language loses much of its pleasant effect when entrusted to the kindly offices of Uncle Sam's mail service, covering any considerable journey.

IT'S AN INTERESTING EVENT WHEN HUB PERDUE HITS ONE

According to sport scribes with the Boston club, an event of historical importance occurred a few days since at the training camp of the Braves at Macon. In fact, said event appears to have been one of the really important happenings of the club's sojourn in the city of Bibb. What is more, it has nothing whatever to do with the recent episode in which Doc Gessler, chief of police of Macon, figured. Instead, it was an important part. Neither did it concern the arrival of Johnny Evers in the Braves' camp, although that is of more than passing interest of itself. In fact, to eliminate further delay, it may be stated quite plainly that Hub Perdue cracked out a safe hit against the Cleveland American association team in an exhibition game.

Hub's feat was notable for more than one reason. In the first place, safe hits registered by the Son of Summer are just about as congested as milestones along a public highway. In fact, last season, Secretary John Heydler learned officially of only seven occasions on which Hubert performed so nobly. Now, it is a question that puzzles Hub sport writers and Hub players is whether they should feel duly elated that Hub has started so early to revoke the old order of things, and in bent o shreaking out of the seldom class of the hit column, or whether Hub has wantonly and ruthlessly squandered a fraction more than 14 per cent of his batting strength, so early in the season.

There was also another matter of interest concerning the performance, having to do mainly with what followed. For be it known that Hub smashed this safety when there were runners on second and third with two outs, and there was nothing all. This rap was in the nature of a Texas leaguer on which the two runners rode home. The Junior Naps had been exceedingly pestiferous in the matter of walking the Braves, and the situation was acceptable to say the least.

But "pride goeth before a fall," remarked some scribe in the olden days, and the saying is still in high favor. Rabbit Maranville also got busy, in which Hub delivered his safe swat, and as a striking sound Hub resumed his duties on the mound for the Braves. Having seen his duty and done it, Hub felt justly exuberant, and really cared little whether school kept or not. Two runs to the good, and Hub was ready to finish his own prowess with the willow, was surely plenty enough for one day, figured Hub, whereupon he fell into careless ways. He allowed two Clevelanders to anchor safe in two ports in the following inning, when a veritable Homerun Hagarty came to bat. This gent promptly caught one of Hub's offerings and nailed it clear of the palisades, clearing the bags, and leaving the count 3 to 2, with the invaders clamping on to the heavy end.

Try as they would, and did, the Braves were unable to retrieve Hub's error, and the game ended in a slaughtering. Went with it also a considerable percentage of Hub's batting strength, unless the Gallatin recruit was just practicing up, and preparing to surprise all of the wise ones during the coming campaign, by stinging them on the nose.

Yankees Fail to Win for Oxford

LONDON, March 28.—Although the American and Colonial Rhodes scholars at Oxford took three out of the four events won by the Dark Blue team, they were not strong enough for the brilliant Cambridge representatives. V. B. Havens had to content himself with third place in the 100 yards flat after leading until five yards from the tape. He also finished third in the running for 120 yards hurdles. Adams also appeared in two events, winning the hammer throw and being placed third in the shotputting. Normans Taber was placed second in the half-mile after running a disappointing race.

Thomas Would Favor Ladies

CHICAGO, March 28.—Charles Thomas, president of the Chicago National league baseball club, announced today he will petition the National league to abolish the rule prohibiting Ladies' day at ball games. The White Sox have had a Ladies' day for some years and Charles Weeghman, president of the Chicago Federal club, recently announced that women will be admitted free one day each week to the Federal league games in this city. President Thomas later announced a similar petition but yesterday received a notification from President Tener that the National league had abolished Ladies' day at home games.

Game Cocks Won

COLUMBIA, S. C., March 28.—The Columbia South Atlantic league team Friday won from the University of South Carolina nine, 5 to 1. The collegians obtained only three hits.

Crackers Meet Braves This Afternoon at Ponce de Leon

LITTLE PAL---HE GOT SENTIMENTAL---AND TEMPERAMENTAL, TOO

--BY LEO

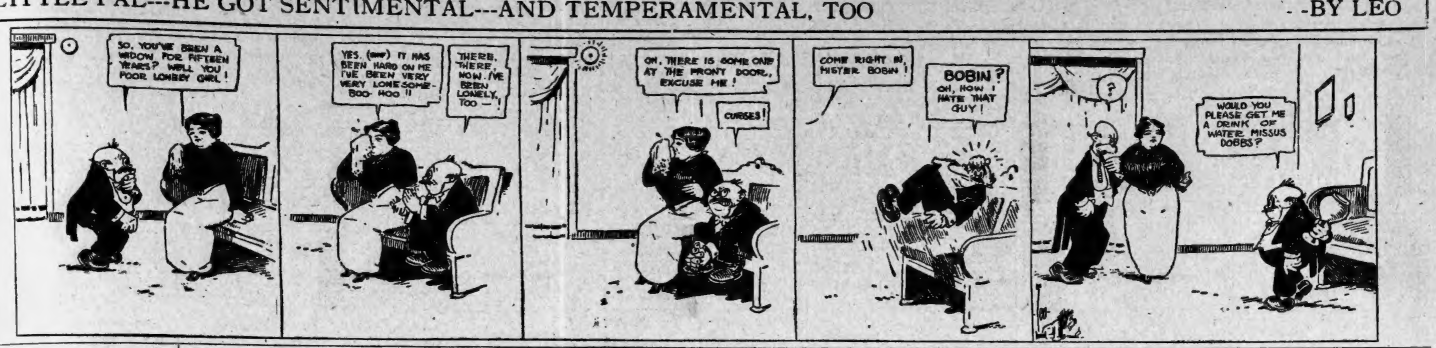

Crackers Meet Boston Braves This Afternoon

If Weather Conditions Are Favorable, Managers Smith and Stallings Will Engage Forces at Ponce de Leon, Friday's Game Got No Further Than Practice

If J. Pluvius and affiliated elements can contain themselves long enough at a respectable distance today, the Crackers will resume hostilities with the Braves right where they left off Friday afternoon, which happened to be at the exact juncture where George Withers was expected to walk out from the seclusion of the home guard's hutch, remove his sky piece momentarily and announce to the fifty or more brave souls present that "the battries for today's game are, etc."

The warring delegations went through all the customary preliminaries even if the game was never begun. Arriving in due time, the two squads went through their regular batting and fielding practice. They also divided themselves into convenient little groups, and did all kinds of high jinks in the way of pitching to one man who did the batting, while he pushed the ball to some four or five frisky fellows who lugged it up and down the line between themselves before returning it to the batter.

Incidentally Manager Bill Smith took a hand at driving a few to the visiting infield while they were working the kinks out. Bill had great sport poking hot ones to Schmidt, Evers, Maranville and Deal, and when a part of this quartet tired out he continued with a recruited force. Evers and Maranville stuck to the job throughout and Bill was no doubt musing the while, on how he would tie the rest of the clubs in this league into a double bow-knot if he could only manage to smuggle that pair down here.

According to the best available information, Manager Stallings proposed to work Pitchers Coombs and Tyler Friday. Since these athletes had no opportunity to fall off edge with the slight limbering up that was done, they will doubtless get an opportunity to whiz 'em over today. Manager Smith expected to start Jap Rucker. Jap is about ready and will probably start the fray this afternoon for the home talent.

Following is the line-up announced for Friday games which will in all probability be used today:

BRAVES.		CRACKERS.
Maranville, ss.	..	McConnell, 2b.
Evers, 2b.	..	Schwind, ss.
Connolly, rf.	..	Welchonce, cf.
Schmidt, 1b.	..	Long, lf.
Gilbert, cf.	..	Flanagan, rf.
Griffith, lf.	..	Eibel, 1b.
Deal, 3b.	..	Lynch, 3b.
Gowdy, c.	..	Munch, c.
Corcoran or	..	Efird, p.
Tyler, p.		

Red Regulars Play Pels Today

NEW ORLEANS, March 28.—The Cincinnati National league baseball club, under the direction of Manager Charles Herzog, arrived here today for games this afternoon and tomorrow with the New Orleans Southern league club. The Cincinnati squad is composed of Moran, Groh, Marsans, Bates, Hoblitzel, Nichoff, Herzog, Clarke, Gonzales, Johnson, Rowan and Sandovitz. The second squad passed through this city last night en route to Mobile for a series of games.

Bisons Trim Highland Clan

CHARLOTTE, N. C., March 28.—The Buffalo International league team on Friday afternoon defeated the New York American in an exhibition game here by the score of 6 to 4. Walsh and Holden, of the Americans, hit homers in the first inning.

Score:	R.	H.	E.
New York.	6	10	2
Buffalo.	4	6	1

Caldwell, Schultz and Sweaney; Fullenwider, Bader, Galm and Lalonge, McNeil.

Higher Court Affirms Fitzsimmons Decision

NEW YORK, March 28.—The appellate division of the supreme court Friday affirmed the order of the lower court which prohibits Robert Fitzsimmons from boxing in public in New York state. Because of his advanced age the state athletic commission ruled that Fitzsimmons should not re-enter the ring. This order the court sustains.

Frenchman Beat Jenkins

OTTAWA, Ont., March 28.—Raoul de Rouen, heavyweight champion wrestler of France, again defeated Tom Jenkins here last night. De Rouen took the first fall in 31 minutes and the second in 10.

Cambridge Beat Oxford Easily

Light Blue Crew Found Little Trouble in Winning Annual Eight-Oared Race

LONDON, March 28.—The Cambridge university crew today won easily from Oxford in the annual eight-oared race from Putney to Mortlake on the Thames.

The distance, 4 1-4 miles, was covered in the fast time of 20 minutes 18 seconds. Cambridge crossed the line 4 1-2 lengths in the lead.

The Cambridge crew had been the favorite throughout the training season and justified the predictions that it would win by making the race a procession from start to finish.

Cambridge won the toss for position and chose the Surrey side of the river, thus obtaining the advantage of speller from the light wind that was blowing.

The oars of the Oxford crew were the first to grip the water, but the longer stroke of the Light Blues immediately gave them the lead.

When the crews shot through Hammersmith bridge, the half-way mark, Cambridge had a clear lead of two lengths. This was maintained until the boats approached Barnes bridge, where the leaders spurted and took another lengths' lead.

A gallant effort then was made by the Dark Blues and the gap between the boats was momentarily lessened. G. E. Tower, the Cambridge stroke, made a final call on his men as they approached the finish, and Cambridge crossed the line with a lead of 4 1-2 lengths. The weather was ideal.

A platform on which 150 spectators were standing collapsed during the race and all were thrown into the hold of a barge. Fourteen persons were badly injured.

Emory Chooses Track Manager

(Special Dispatch to The Journal.)
EMORY COLLEGE, Oxford, Ga., March 28.—Cranston Williams, of Greensboro, was elected manager of the 1914 Emory track team by the student body this morning to succeed Cliff Lester, of Cochran, who resigned.

The position of assistant manager has been created and J. M. Monfort, of Cartersville, elected to the position. By the terms of the creation of the office Monfort will serve as manager in 1915.

A squad of thirty men are training each day under Coach Peebles preparing for the meet with Mercer university, at Macon, some time during the early part of May. The coach says his prospects are good although he is not overconfident.

As this is the only form of intercollegiate athletics allowed the students much interest is centered in the outcome of the track events.

It is very likely that interclass field day will be held before the Emory-Mercer meet, which will have a great deal to do with the selection of the team to make the Macon trip.

Sally Leaguers Beat Thomasville

THOMASVILLE, Ga., March 28.—Albany, Sally league, defeated Thomasville, Georgia State league, champions Friday afternoon, 4 to 0.

Hall, for Thomasville, held Albany hitless for five innings, the first six-hitter for the season, but in the sixth men facing him going out in order.

Albany scored on Moran's double and Scott's single.

Score:	R.	H.	E.
Thomasville.	0	7	4
Albany.	4	5	1

Fullerton Notes

Durham, N. C., has burned. What'll they get for hitting the bull this summer?

Pittsburg's Pirates also have gone into the injunction game. Baseball by injunction is a new idea. Some of these pitchers ought to get out injunctions restraining Honus from hitting when men are on bases.

Azevedo still declares he can lick Charlie White. Azevedent know better.

Kid Gleason having pronounced Ed Walsh's arm all right, it is now in order to cut the odds. Athletics against the field, from 9 to 5 to 6 to 5.

The Mississippi legislature adjourned to see Detroit play ball, but the compliment is doubtful. The Illinois house once adjourned when some one offered to buy a drink.

Those Feds aren't a bit superstitious. They will open on April 13 for luck.

Frank Chance met the Cubs at Memphis. Schultz was the only one left of his winners.

Olympic Fund Grows Rapidly

NEW YORK, March 28.—James E. Sullivan, secretary of the American Olympic committee, has issued a call for a meeting here on Monday of the executive committee to prepare for America's participation in the Olympic games, which will be held in Berlin in 1916.

Announcement was made today that the fund to defray the expenses of the American Olympic team to Germany was well under way and that within a short time a program would be mapped out by which the committee expects to collect $100,000.

A WHISPER FOR TODAY.
Will the "sound stars" make a noise when they explode?

Plan Race for Motor Cruisers

SAN FRANCISCO, March 28.—A feature of the international regatta to be held in connection with the Panama-Pacific exposition next year will be a race for motor cruisers from New York to San Francisco for prizes aggregating $10,000.

Preliminary arrangements for the contest were announced by the exposition yesterday. The distance to be traversed is approximately 5,000 nautical miles and about one month will be required for the race. Deep sea boats of all sizes, fleet water lines and over will be the contestants. Two entrants from New York have been announced.

The regatta plans call for races for every type of speed and cruising boat. A committee composed of motor boat men from various parts of the United States will be selected by the exposition to take charge of the events.

Carolina Preds Beat Citadel

CHARLESTON, S. C., March 28.—The Citadel team was defeated here Friday afternoon in the maiden college baseball game of the season by the Presbyterian college of South Carolina, 4 to 2. Gibso weakened in the thirteenth, giving up three hits, which resulted in two runs being scored. Anderson, for the visitors, allowed but four hits, of which only one was clean. He fanned three men and Gibson nineteen.

Peaches Shut Out Braves' Yannigans

MACON, Ga., March 28.—The Macon South Atlantic league team defeated the Boston Yannigans here Friday by a score of 4 to 0.

Villagon, the Cuban, pitched seven innings for Boston. Macon got three hits off him in the seventh, netting three runs. Vaughan, former Georgia State league pitcher, pitched nine innings, giving only six scattered hits.

Mississippi Solons See Tigers Win

JACKSON, Miss., March 28.—The Detroit Americans defeated the New Orleans Southern league team here Friday by a score of 5 to 0. Though the grounds were in a bad condition from heavy rains the game was fast and snappy. Both houses of the Mississippi legislature recessed and attended the game in a body.

Detroit.	5	5	0
New Orleans.	0	3	3

Danville, Maims, Williams and Baker; Walker, Styles and Adams.

GOOD ENOUGH FOR SECOND, RED SOX WON'T BE IN IT



BY HUGH S. FULLERTON.

HOT SPRINGS, Ark., March 28.—There are a dozen men in America who could take the material that is represented in the training camp of the Boston Red Sox and make a championship team from it. The material is there, material enough to give Connie Mack the battle of his life for the highest honors o f the American league.

Lodging the Red Sox should be a close second choice in the American league race Really they ought not to be figured seriously at all.

Why? There are two whys. Lannin and Carrigan. Lannin, the new owner, is a grand fellow, game, earnest, willing—but he does not know baseball. Carrigan is a grand fellow, a grand ball player, and, with one exception (O'Day) he is the least efficient manager in the major leagues. Is that too strong?

Mechanically the team is all right. It has suffered two hard blows. Wood's appendicitis has crippled the pitching staff just when it was threatening to become the best in the circuit. Of course, they claim Smoky Joe will be as good as ever, but he will not. He will be able to pitch, but an operation like that sets a fellow back a year, anyhow. Wagner is suffering from rheumatism and is badly crippled up by it. The catching staff—Cady, Carrigan, Nunamacher and Thomas—is as strong as any in the country, well fortified in every way. The outfield is the class of the league, with Speaker, Hooper and Lewis in excellent condition and Henriksen as sub. The infield looks a bit wabbly. Engle is a bad first baseman. Janvrin is not good enough to drive Engle off the base. Yerkes is steady, reliable and has a punch. Wagner is a world beater, when in shape, but a world beater with rheumatism cannot do much. The Red Sox are fortunate in having grabbed Scott of St. Paul. Garner has developed into a whale of a third baseman. Of the newcomers Cooney, a youngster, shows a lot of promise. Walsh from Worchester is unripe, and Wilson from Lynn probably will drop back quickly.

Ray Collins is in the best form he has been in his career, steadier and better and ready right now. He is a great pitcher. Bedient is good. Leonard is very promising, but has a lot of faults. Foster hardly will do, although he has shown a flash this spring. The new material does not appear to help the case much. Radloff from Manistee, Zeisler, Coombe, Kelly and Tolson are the tryouts.

Boston should not worry. Stahl won a pennant with a team no better than this one, and Carrigan certainly is an improvement upon Stahl as a manager, if you want to figure it that way.

College Games

CHARLOTTESVILLE, Va., March 28. The Amherst college baseball team from Massachusetts Friday defeated the University of Virginia nine here, 5 to 2. The local team was held to four hits.

At Raleigh, N. C.: A. & M. of N. C., 7; University of Vermont, 7 (nine innings), darkness, 0.

At Wake Forest, 10; William and Mary, 4.

CHAPEL HILL, N. C., March 28.—The Wake Virginia Wesleyan university baseball team defeated the University of North Carolina nine here Friday, 6 to 5.

At Lexington, Va.: Washington and Lee, 8; LaFayette, 4.

At Newton, N. C.: Catawba college, 6; Dean and Dumb institute, 3.

At Austin, Tex.: Chinese University of Hawaii, 9; University of Texas, 1.

At Starkville, Miss.: Mississippi A. & M. college, 6; Marion Military institute, 5.

At Arkadelphia, Ark. (morning game): Henderson-Brown College, 4; Arkansas A. & M., 1.

At Arkadelphia, Ark. (afternoon game): Ouachita College, 7; Arkansas A. & M., 1.

Emory Clubs Fix Playing Sched.

(Special Dispatch to The Journal.)
EMORY COLLEGE, Oxford, Ga., March 28.—The athletic committee of the Emory student body who has charge of baseball schedules have arranged a nine-game series. This permits each team of the four classes represented to play the other teams each three games. Two games will be played each Monday afternoon.

The junior team suffered a severe jolt when Forter, the star utility man, withdrew from college. He has played every position on the diamond, during his two years with the class team. He was a dependency in the box, a fine catcher, but it was the intention of Coach Stip to work him at third this season.

The senior team is in poor shape. Lester, their southpaw pitcher, has a sprained ankle; Pattillo, who works in the outer gardens has a bad knee, and Smith, the first baseman, is laid up with the mumps. The freshmen and sophomores are the only squads who have remained intact since the opening games.

Newark Mgr. Quits the Club

CHATTANOOGA, Tenn., March 28.—That Manager Harry Smith, of the Newark Indians, has tendered his resignation to Charles H. Ebbets, Jr., and that Centerfield "Hi" Myers has jumped the club because of treatment accorded him, were two startling announcements made known at the hotel, where the Newarks are stopping in this city. The members of the club are greatly aroused. They are scheduled to meet the Lookouts this afternoon.

Sewanee-Morgan Game Stopped by Rain

SEWANEE, Tenn., March 28.—The game between Morgan and Sewanee Friday was called in the first inning on account of rain. Hammond, who was pitching for Sewanee, was in fine form and had excellent control.

Monday the Southern Presbyterian university comes for two games. It is feared that the Tigers will lose two of their heaviest hitters, Beddy at third and Fuqua at second base, who have been put on probation, failing to maintain the required average in their classes. This will be a heavy loss to the team, as it will cripple the infield very much.

British Golfers Will Test Balls

LONDON, March 28.—In an effort to settle the much discussed question of which ball is the better, the modern rubber core or the solid gutty of the past, four noted British professionals have agreed to take part in a test match. It will be played on April 2 over the Sandy Lodge course, England. The participants will be John H. Taylor, Harry Vardon, James Braid and George Duncan.

Nationals Take Second

WASHINGTON, March 28.—The Washington Americans Friday took the second outright game from the Philadelphia Nationals in the inter-league exchange series.

Washington.	..	..	..	..	5	10	1
Philadelphia.	..	..	..	..	2	4	3

Cashion, Williams, Engel and Henry; Gaddy, Madison and Burns.

Cairo High School Beat Thomasville

CAIRO, Ga., March 28.—In the first baseball game of the season on the local grounds the Cairo High school team defeated the Thomasville Business college team 10 to 1. The batteries were Cairo, Lang and Singletary; Thomasville, Crawford, Brinson and Price.

ANOTHER STORY.

BY FULLERTON.

Jack Hendricks was reading Ring Lardner's Busher's Letters to his friend.

"When I started reading this," he remarked, "I thought Lardner was writing about me. When the New York got me I had a long talk with Frank Houseman, who had been in the big leagues and he told me not to sign for less than $500 a month. I went to New York all primed to demand $500. I spent all the time between Chicago and New York arranging my arguments. I went into Freedman's office. He said: 'Well, young man, how much do you think you are worth?'

"'I want $500 a month,' I said, earnestly.

Freedman never batted an eye. He called out: 'Here, Mr. Johnson, this young man's salary will be $200.'

"Then he turned to his desk, and I signed and was glad he hadn't said $200."

Wynne Was Big Show as Auburn Trimmed Tech

Guardian of Third Bag for Donahue's Bunch Scored First Run in Second, and Drove Over Three More With Long Double in the Third--Double-Header Today

BY JIM MOORE.

Auburn Friday afternoon defeated the Yellowjackets in a hitting meet by the score of 8 to 5. All the way through Auburn had the game where they wanted it. The contest was not called until 4:30, on account of a slow drizzling rain, which looked as if it would finally break up play. The ground was soggy, but despite this drawback a good game was pulled off.

The scoring started in the second inning when Wynne, the big third baseman of the visitors, hit a long drive through shortstop. Both Pound and Wooten in the outfield juggled the ball and on a wild throw to third by Wootten Wynne scored. In Tech's half of this inning, Burr, first man up, lucked out on a throw to first of a grounder and was safe. Witherington hit to center field and Burr went to third and Witherington took second on the try to catch Burr at third. Montague grounded out, pitcher to first, and Hill, hit to center field, scoring Burr and Witherington. Things looked good for Tech. However, in the third the local boys met their Waterloo in this same man Wynne.

Moulton hit to center field. Wooten dropped the ball and Moulton was safe. Harris walked, advancing Moulton to second. McNeil walked and the bases were full, when Wynne hit a long drive to the left field fence, clearing the bases. Two were out when all this happened. Pendergrast walked in this same inning and was caught, pitcher to shortstop, while trying to steal second.

Tech failed to connect with the ball in their share of this box. In the fourth, Louiselle hit safe to center and Savage struck out. Arnold hit a long high fly to right field. Edgar Montague did the ball safe in his glove when he stumbled over a peg in the ground and got a bad fall. This put two men on second. Moulton hit over second base, scoring both men. This ended the scoring for Auburn.

Tech did nothing in their half of the fourth. In the fifth, with two men on, Burdick reached Jordan and Wynne on the side easily. Tech also got two hits in their half of the fifth, but no runs.

In the sixth neither side batted and good ball was played by both sides. In the first part of the seventh, Burdick struck out on the third strike and the next man walked and Bonner hit for two bags to the left field fence, scoring both men. This ended the scoring for Auburn. In the seventh, Tech made a final rally, loaded the bases and two were added to the count. Malone in for Burdick, walked. Johnson, in for Wooten, hit to second and was thrown out at first. Malone going to second on the play. Poland, hitting for Donaldson, struck out. Tyler Montague, next man up, hit the ball square on the nose for three bags, scoring Fielder, who was running for Malone. Montague made a beautiful slide to get third. He scored on the next pitched ball, it getting by the catcher.

The game was called in the seventh on account of darkness. The first game today will be called at 2:30, weather permitting. Bryant, Feiner and Pitts will in all probability be the pitchers used for Tech, while Davis will most likely occupy the mound for the visitors.

Clemson Tigers Trim Georgia

ATHENS, Ga., March 28.—Clemson won the first game of the season from Georgia, yesterday afternoon by completely outplaying the Athenians at every stage of the game, by the score of 4 to 0. The locals failed to show up to form with the stick, the fielding was ragged, while Corley couldn't locate the plate, giving nine bases on balls and hitting the tenth man to get free transportation. Doubles by Harrison, Tarant and Parker, and the latter's steal of second with the bases full, were the features of the game, which was slow, five innings of which were played in the rain.

Parker, at third, Torbett, behind the bat, and Brown, in right field, all new men, failed to show as promised, and Coach Dobbs took them all out at present in these positions.

Score by innings: R. H. E.
Georgia. ....201 000 000—3 5 5
Clemson. ....030 110 010—6 7 3
Corley and Torbet, Sachte and Brown, Umpire, Lajoie.

Tinker Sells Coles

SHREVEPORT, La., March 28.—Manager Tinker, of the Chicago Federals, Friday announced the sale outright of Cad Coles, outfielder, to the Kansas City Federals.

RENEWED SHORT COVERING CAUSED RISE IN COTTON

Market in New York Closed 3 to 9 Points Higher Than the Previous Close

(By Associated Press.)

NEW YORK, March 28.—The cotton market opened steady today at an advance of 4 to 9 points with most months holding on the initiative by firm cables and renewed covering. Realizing sales by the larger movement and a reduction of 2 or 3 points occurred during the early trading, but selling orders were absorbed by private cables attributed the firmness in Liverpool to spinners calling and a better business in Manchester.

NEW YORK COTTON

The following were the ruling prices in the exchange today:

Tone barely steady; middling 13½c, quiet.

	Last	Prev.
Open. High. Low. Close. Close.		
March.... 11.46 11.46 11.44 11.44 11.54		
March.... 12.01 12.03 12.97 12.00 12.01 12.93		
April....		12.08 12.03
May.... 12.21 12.25 12.19 12.24		12.08 12.03
June....		12.08 12.03
July.... 12.03 12.06 12.01 12.02 12.03 11.76		
August.... 11.82 11.82 11.80 11.82 11.82 11.82		
Sept....		11.45 11.45
Oct.... 11.46 11.46 11.42 11.42 11.44 11.43		
Dec.... 11.51 11.53 11.49 11.50 11.50 11.47		

NEW ORLEANS COTTON

(By Associated Press.)

NEW ORLEANS, March 28.—Cotton opened 3 to 9 points up today and went 5 to 10 up in the early trading on continued rainy weather in the cotton region, a higher Liverpool market than due and reports from Manchester of a large business among mills, especially with Japan, being appeared to be about evenly divided between the two accounts.

Favorable reports from Washington concerning legislation regulating cotton future trading gave the market a very steady tone during the week-end session, but selling by buyers of the early part of the week forced a decrease from wideing. The close was unchanged to a net gain of 7 points.

NEW ORLEANS COTTON

The following were the ruling prices in the exchange today:

Tone steady; middling, 13c, steady.

	Open. High. Low. Sale. Close. Close.
Jan....	11.52
March....	11.90 12.05 11.90 12.00 12.00 12.05
April....	12.51 12.74
May....	12.43 12.64 12.39 12.62 12.61 12.64
June....	12.61 12.54
July....	12.53 12.53 12.49 12.50 12.49 12.44
Aug....	11.52
Sept....	11.51
Oct....	11.57 11.57 11.52 11.52 11.52
Nov....	11.52
Dec....	11.53 11.53 11.53 11.50 11.50

SPOT COTTON MARKET

Atlanta, steady, 13 7-8c.
New Orleans, steady, 13c.
New York, quiet, 13½c.
Liverpool, steady, 7 17-100.
Wilmington, steady, 13c.
Galveston, steady, 13c.
Mobile, firm, 12¾c.
Savannah, steady, 12c.
Baltimore, nominal, 13½c.
Norfolk, steady, 13c.
Boston, steady, 13½c.
Augusta, steady, 13¼c.
Memphis, steady, 13¼c.
Greenville, quiet, 12¾c.
St. Louis, dull, 13¼c.
Athens, steady, 13¼c.
Houston, steady, 12½c.
Charleston, 12c.
Little Rock, quiet, 12¾c.
Louisville, firm, 13½c.
Macon, steady, 12c.

NEW ORLEANS SPOT COTTON

NEW ORLEANS, March 28.—Spot cotton quiet (unchanged); middling 13¼c; strict low middling 12 15-16c; strict good ordinary 12 13-16c; low middling 12 8-16c; strict low middling 12¾c; strict middling 13 7-16c; good middling 13 9-16c; strict good middling 14c. Receipts 4,839; stock 161,565.

DAILY INTERIOR RECEIPTS.

	Last Year.	Today
Augusta	1,112	1,112
Memphis	912	1,683
St. Louis		2,000
Cincinnati	1,081	1,000
Houston	3,637	2,407
Little Rock	222	

COMPARATIVE PORT RECEIPTS

	Last Year.	Today
Galveston	6,192	3,837
New Orleans	1,504	4,839
Mobile	224	300
Savannah	1,253	2,481
Charleston	90	256
Wilmington	281	264
Norfolk	708	1,022
New York	80	
Boston	68	59
Various	22	240
Total all ports	10,755	12,889

ESTIMATED COTTON RECEIPTS

New Orleans expects tomorrow 3,000 to 4,000 bales, against 6,985 bales last year.

Galveston expects tomorrow 2,000 to 4,000 bales, against 2,835 bales last year.

COTTON OIL MARKET.

	Open.	Close.
Spots		7.45
April	7.45@7.50	7.48@7.51
May	7.46@7.46	7.47@7.48
June	7.46@7.46	7.47@7.48
July	7.50@7.90	7.62@7.64
August	7.62@7.79	7.72@7.73
September	7.69@7.70	7.69@7.70
October	7.70@7.70	7.62@7.35
November	7.35@7.35	7.36@7.10
Tone, firm; sales 4,300.		

COTTON MARKET OPINIONS

Ray & Co.: We advise closing all contracts in old crop and dealing only in the new. Until damage occurs in new crop we advise selling on distant months on strong markets.

Josephthal, Lococonier & Co.: We believe sales should be made on rallies.

Stockton, Hammill & Co.: We believe new crop should be bought on all reactions.

Miller & Co.: We continue to look favorable to the market as fundamentals are adverse.

Hubbard & Rothschild & Co.: We recommend purchases of next crop on easy periods.

HUBBARD'S COTTON STATEMENT

NEW ORLEANS, March 28.—Secretary Hester's weekly New Orleans cotton exchange statement shows an increase in the movement into sight compared with the seven days ending the like last year in round figures of 11,000, a decrease under the same time year before last of 39,000, and an increase over the same time in 1911 of 52,000.

For the twenty-seven days of March the totals show an increase over last year of 46,000, a decrease under the same period year before last of 356,000, and an increase over the same time in 1911 of 227,000.

For the 208 days of the season that have elapsed the aggregate is ahead of the 208 days of last year 756,000, behind the same time year before last 905,000, and ahead of the same time in 1911 by 2,386,000.

The amount brought into sight during the past week has been 151,637, against 140,105 for the seven days ending this day last year, 190,637 year before last and 99,392 same time in 1911, and for the twenty-seven days of March it has been 658,514, against 592,514, 1,015,514, 994,775 year before last and 401,345 same time in 1913.

The movement since September 1 shows receipts at all United States ports, 10,867,057, against 8,853,103 last year, 10,870,173 year before last and 7,956,557 same time in 1911; exports, land across the Mississippi, Ohio and Potomac rivers, and northern mills and Canada, 5,982,975, against 946,264 last year, 1,014,170 year before last and 1,000,608 same time in 1911; interior stocks in excess of those held at the close of the commercial year, 569,666, against 1,000,000 last year, 960,695 year before last and 392,072 same time in 1911; southern mill takings, 2,439,000, against 2,360,248 last year, 1,900,000 year before last and 1,668168 same time in 1911.

These total the net overland movement for the days from September 1 to date 13250,940, against 14,694,248 last year, 14,154,918 year before last and 10,951,822 same time in 1911.

Receipts for the week from the 208 days, 215, against 79,619 last year, mawking their total thus far for the season 1,591,700, against 7,069,778 last year an increase of 521,957.

Northern mill takings and stands during the year to date days show an increase of 1,678 as compared with the corresponding period last year and their total takings since September 1 have decreased 104,916. The total takings of American mills, north and south, and Canada thus far for the season have been 4,617,158, against 4,468,956 last year. These include 2,121,059 by northern spinners, against 2,228,-975.

Stocks at the seaboard and the twenty-nine leading southern interior centers have decreased during the week 128,277, against a decrease during the corresponding period last season of 81,383, and are now 62,367 larger than at this date in 1913.

Including stocks left over at ports and interior towns from the last crop and the movement for same brought into sight thus far for the season, the supply to date is 12,576,463, against 12,868,951 for the same period last year.

NEW YORK STOCK MARKET WAS QUIET AND LOWER

Union Pacific, Reading, Steel, Northern Pacific, Lehigh Valley and St. Paul Led

(By Associated Press.)

NEW YORK, March 28.—First transactions in stocks today showed an easier tendency, prices falling less than one point generally, almost to a standstill five minutes after the opening. Lehigh Valley dropped nearly a point. The later active stocks receded by slight fractions with the exception of Reading, which made a small advance.

Injection of former end features into the speculative situation, including the announcement of the heavy reduction in working forces on the New York Central system, caused the market to sag more rapidly on enlarged transactions, declines of half a point or more being made by active stocks.

Trading did not move freely today, when it became evident that the successfully lower levels of prices during the week had brought out a large short interest and stock. A number of far-reaching economies in force by the railroads, together with the unfavorable conditions in bulls timid and they bought only when the fall in certain stocks threatened to assume too big a whole list.

The bear and steel group bore the brunt of selling, the sharp decline in United States Steel resulting in the announcing of large reductions in companies. Although there were numerous weak points in the list at the day's low prices prices hardened toward the close under the influence of the cumulative week end covering.

Bonds were easy.

Closed steady.

NEW YORK, March 28.—The following were the open, high low, last sale and previous close quotations on the stock exchange today:

	Open.	High.	Low.	Last Sale.	Prev. Close.
Amal. Copper	75¾	75¾	75¼	75¼	
Am. Agric.					
Am. Beet Sugar					
Am. Can Co.	29	29	28¾	29	
Am. Can Co., pf.					
Am. Car & Fdy.	40¾	40¾	40¼	40½	40¾
Am. Cotton Oil	43	43	43	43	
Am. Ice Sec.					
Am. Locomotive					
Am. Smelting	68¾	68¾	68¾	68¾	69
Am. Smelting, pf.					
Am. Sugar Rfg.	99½	99½	99½	99½	99¾
Am. and Tel.	121¾	121¾	121¼	121¼	
Am. Tobacco					
Anaconda	35¾	35¾	35½	35½	35¾
Atchison	96¾	96¾	96¼	96¼	96¾
Atchison, pref.					
Atlantic C. L.					
Balt. and O.	79¾	80¼	80¾	80¾	80
Bethlehem Steel	40¾	40¾	40¾	40¾	40¾
Brooklyn R.T.	92	92	91¾	92	92
Canadian Pac.					
Can. Pacific	205¾	205¾	204¾	205¾	205¾
Central Leather	35	35¾	35	35¼	35¾
Chesa. and O.	53	53¾	52¾	53	52¾
Col. Fuel and I.	32	32	31¾	31¾	32
Consol. Gas	132¾	133	132¼	132	132¾
Corn Products	9¼	9¼	9¼	9¼	9¼
Del. and H.					146
Den. & Rio G.					12
Den. & Rio G., pf.					27
Distillers Sec.	18¼	18¼	18	18¼	18¼
Erie	29½	29¾	29	29¼	29¾
Erie, first					43
Erie, second					
General Electric					142
Great North. pf.	35¼	35¾	35¾	35¾	35¾
Great Nor., pf.	126½	126¾	125¾	126¼	126¾
Great Western					
Gulf States	14¾	14¾	14¾	14¾	14¾
Interboro, pf.	59½	59½	59¼	59¼	59¾
Illinois Central					110½
Inter. Harvester					94
Inter. Paper					8¾
Kansas City Sou.					24¾
Kansas City Sou., pf.					56¾
Laclede Gas					98
Lehigh Valley	143¾	143¾	142¾	143¼	143¾
Louisville and N.					124
Mex. Petroleum	66¼	66¾	65¾	66¾	66¾
Missouri Pacific	24¾	24¾	24	24¾	24¾
National Lead	54¾	54¾	54	54¼	54¼
National Lead					90
N. Y. Central	90	90	89¾	90	90
N. Y. Ontario	30¾	30¾	30¼	30¼	30¾
Norfolk & West.	102	103	102¾	102¾	103
Northern Pacific	113	113	112¾	113	113¾
Northwestern					135¾
Ontario & West.					30¾
Pacific Mail					25¾
Pennsylvania	110¾	110¾	110¼	110¾	110¾
People's Gas Co.					122½
Pittsburg & Read.	165¼	165¼	164¾	165	165¼
Pittsburg Coal					20¼
Pressed Steel Car					43¾
Pull. Pal. Car					153½
Ry. Steel Spring	24¾	24¾	23¾	24	24¾
Rep. I. & S. pf.					87
Reading					163¾
Rock Island, pf.	6¾	6¾	6¾	6¾	6¾
Sloss-Sheffield					61½
Southern Pacific					93¾
Southern Railway	25	25¾	25	25¾	25¾
Southern Ry., pf.	80½	80½	80½	80¼	80¾
St. Paul	99	99¼	98¾	98¾	99¼
Tenn. Copper	34¾	34¾	34¾	34¾	35
Texas Pacific					20
Third Avenue	156¼	158¼	157¾	158¼	158¾
Union Pacific, pf.					93¾
U. S. Rubber	61¼	61¼	61¼	61¼	61¼
U. S. Rubber, pf.					109¾
U. S. Steel	63¾	63¾	62¾	63¼	63¾
U. S. Steel, pf.	110	110	110	110	110½
Utah Copper	55¾	55¾	55¼	55¼	55¾
Va.-Car. C. Co.	31	31¼	31	31¼	31¾
Wabash	1¾	1¾	1¾	1¾	1¾
Wabash, pf.	5¾	5¾	5¾	5¾	5¾
West. Maryland					30¼
Western Union	62¾	63	62¾	62¾	62¾
West. U. Tel.					75
West. Elec. Co.					75½

LONDON STOCKS

(By Associated Press.)

LONDON, March 28.—Dealings on the stock exchange today were fairly active and generally narrow and irregular. Home rails eased off on realizing sales and were dull. Some of the Mexican rails and Rexolian issues were decidedly weak, especially Mexican eagles and eighths.

American securities opened dull and unchanged to a shade lower, with minor ranges from unchanged to ¾ above parity.

	Open.	Close.
Amal. Copper	75¼	76
Anaconda		35¾
Atchison		97
Baltimore and Ohio		80¾
Canadian Pacific	205½	206
Chesapeake and Ohio	53	53
Erie	29¾	30
Kansas and Texas		17
Louisville and N.	90	90
Norfolk and Western		103
Northern Pacific	113¼	113¾
Pennsylvania	110¾	110¾
Philadelphia and Reading	165¾	164¾
Rock Island	4¾	4¾
Southern Pacific	94¾	94¾
Southern Railway	25¾	25¾
Southern Railway, pref.		81¾
St. Paul	99¼	99¼
Union Pacific	158¼	158½
U. S. Steel	63¾	63¾
U. S. Steel, pref.	110¼	110¼
Wabash	1¾	1¾
Wabash, pref.	5¾	5¾

STOCK MARKET OPINIONS

New York Herald: The people are confident that present conditions will pass and there are good times ahead.

New York Commercial: The market is irregular but in real weakness in most issues.

Wall Street Journal: Indications are that the worst is over and a rally lead on the way.

New York Post: The market is not without support, although it is not responding to the efforts to bid up prices.

NEW YORK WEEKLY STOCK REVIEW.

NEW YORK, March 28.—The stock market was subjected to various depressing influences this week and a speculative sentiment became more pessimistic. The decided slump in railroad earnings emphasized with reduced dividends, drew further attention to the less favorable features of the railroad situation. Although C. C. and St. Louis cut its dividends, the Pennsylvania maintained its quarterly payments on the common stock. Extensive economies were ordered by the various railroads. Pennsylvania was reported reporting that it had laid off 10,000 men this year.

General business conditions were still backward. Reports from the steel trade, in particular were pessimistic and extensive contracting of operation was expected, failing a considerable revival in new business in the next few weeks. In spite of these bearish influences, movements in stocks were small. The trend was downward but trading was light and the fluctuations of quotations was altered only slightly by the week's operations. The comparative steadiness of the market was due in large part to the sustaining force of a large short interest.

Weather Conditions

Forecast till 7 p. m. Sunday:

Atlanta and vicinity: Cloudy tonight and Sunday, probably showers.

Georgia: Cloudy tonight and Sunday, probably showers and thunderstorms.

Alabama: Unsettled tonight and Sunday, probably showers and thunderstorms.

Cloudy, threatening weather continues to prevail over the entire country. Severe storms are evident this morning, one over Pennsylvania, another over western Texas, Kansas and Colorado, and a third is entering the country on the north Pacific coast. Rain has fallen at many widely separated stations. The largest amounts were Vicksburg 1.64 inches and Toledo 1.24. Showers are indicated for Atlanta and vicinity tonight and Sunday, without much change in other meteorological elements.

Temperatures are moderately high in the south and somewhat higher generally everywhere. The lowest 7 a. m. temperature was 10 degrees at Williston and Havre. The north Pacific storm will probably move eastward over the country and will cause a rise to much warmer weather in the immediate future.

C. F. VON HERRMANN,
Section Director.

INTERESTING NEWS AND GOSSIP OF THE MARKETS

Weather Reports, Crop Advices, Expert Opinions and Newspaper Comment

COTTON GOSSIP

Times-Democrat says:

"The cotton market is wonderfully calm, when one considers that it has two tremendous speculative forces to contend with, the former being a skimpy supply to an insistent demand would of itself advance prices 500 points or the latter, the bearish sentiment and opinion of the scientific regulation of the exchange becomes a fixed quantity. A year ago everybody would have scouted the idea that the United States senate might, unauthorized by anyone, in this year of grace with the desires of the New Orleans exchange. But the process of education has been swift and it has been that New York could be reformed without destroying the entire business. Yet the reform will not be complete until the government, by the passage of the bill creating in each exchange, to see that the law is observed to the letter. The Conference committee bill is pernicious and no institution can object it its methods are fair.

Rainfall—Oklahoma .14; Abilene .04; Taylor and Austin, trace; Galveston, .02; Palestine .02; Houston, .01; Palestine, Shreveport and Binghamton, Vicksburg 1.64; New Orleans .30; Mobile .16; Meridian .20; Montgomery .20; Selma .02; Birmingham .02; Atlanta .06; Knoxville .04; Raleigh .08; Jackson, Miss., .04; Memphis .02.

The senate yesterday passed the Smith bill providing for regulate trading in cotton futures and providing for the creation of a commission to control exchanges. Soon after the measure was passed Senator Kenyon, author of the amendment, introduced to regulate cotton pools and entered a motion to reconsider the vote. The friends of Senator Kenyon caused the bill to remain in the senate until 10:30 o'clock this morning today.

Map shows county entire belt; general precipitation over south, southwest portions of belt and lower Mississippi valley. Vicksburg had 1.64 inches. Rain still falling this morning in Arkansas, Louisiana, Texas and Tennessee.

Louisiana: Unsettled tonight and Sunday, probably showers; light to moderate southwest winds on the coast.

Mississippi: Unsettled tonight and Sunday, probably showers.

Oklahoma: Tonight and Sunday unsettled.

East Texas: Unsettled tonight and Sunday, probably showers; light to moderate southerly winds on the coast.

West Texas: Tonight and Sunday generally fair.

Georgia-Alabama: Cloudy tonight and Sunday, probably showers.

Kentucky: Fair tonight and Sunday.

Tennessee: Unsettled tonight and Sunday.

Mississippi: Unsettled tonight and Sunday, probably showers; light to moderate winds.

The demand was fairly good, coming from spinners and shippers. Sentiment continues favorable to further upturn.—Anderson.

Liverpool Cables: Considerably better demand for spinners calling of cotton following. Manchester doing good business. Spinners expected good business done for India, continued steady demand for yarns. Sentiment is decidedly short with little cotton for sale.—Keller.

STOCK GOSSIP

New Jones summary: Union Pacific orders fifty-four locomotives from Lima Locomotive Works.

Vice president of New York Central says road has obtained 25,000 men since December 7, 1913.

Pittsburg this week 290 versus 290 previous week.

Dun's Review says expected movement in trade conditions has not yet materialized.

About 65 per cent of United States express companies' stock is owned in Boston.

Interstate commerce commission's report on proposed $107,000,000 issue of New York Central 4½ per cent mortgage bonds expected not later than May. New York Central closed at 91.83 off. 4¼ Twenty active rails 104, off .75.

GRAIN GOSSIP

Chicago Inter-Ocean says: Wheat is looked upon as a two-sided proposition. Bulls say, however, that the export trade owns becoming more in their favor and prospects for a crop failure grow more and more every day. Large purchases should be made on every break. Seasonal advance should be made in order and not last night. Bears believe that the sharp advance from the low point yesterday was due to over confidence on the part of the bears. The element which rushed it cover in a body and said there was nothing to be done but to buy. There is any further advance and looked for values to work irregularly lower.

Bartlett, Frazier & Co. say: Wheat—There seems nothing left for the bears in the situation to attract outside bull operations.

Corn—Prices today will stage chiefly on the amount of new buying power.

Oats—There is nothing in the situation to attract outside bull operations.

Provisions—Packers and leading longs in the market are the only buying support.

FINANCIAL BUREAU OF STOCKS

NEW YORK, March 28.—The favorable bank statement is expected today. A dragging market, however, is looked for pending reports as likely any time after specific prosperity returns.—The shorts cause the rallies.

Grain—Wheat shows good absorption on recessions.

MONEY AND BONDS.

(By Associated Press.)

NEW YORK, March 28.—Call money nominal; no loans.

Time loans weak; 60 days 2¼@2¾; 90 days 2¾@3; 6 months 3@3¼.

Mercantile paper 3½@4¼.

Sterling exchange easy; 60 days 4.84.66; demand 4.86.20.

Commercial bills, 4.84¾.

Bar silver 58.

Mexican dollars 46¼c.

Government bonds steady; railroad bonds easy.

RAINS IN THE SOUTHWEST WEAKENED WHEAT MARKET

Wheat Closed 1-8 to 3-8c Down—Corn and Oats Steady—Provisions Up

(By Associated Press.)

CHICAGO, March 28.—Wheat eased off today on account of general rains in the southwest. Commission house buying set in, however, as soon as the market showed a disposition to sag on the moderate rainfall. Subsequent bullish sentiment was helped by bulls, but cash demand here and elsewhere was not urgent, prices started unchanged to ¼c higher, reacted slightly and then again rallied.

Altered advices in relation to corn came telling of the weather having cleared in Argentina. Consequently, prices at one time were up compared with last night.

Oats held steady. Offers were moderate.

Lessened receipts of hogs gave strength to provisions. Cash sales were fair. Prices went up and there was a subsequent further advance.

CHICAGO QUOTATIONS.

	Open.	High.	Low.	Close.	Prev. Close.
WHEAT—					
May..	93¼	93¾	93	93¼	93¾
July..	88¼	88¾	88	88¼	88¾
Sept..	85¼	85⅝	85	85⅜	85¾
CORN—					
May..	68¼	68⅝	68¼	68⅜	68⅝
July..	69¼	69¾	68⅝	69	69¼
Sept..	69	69⅜	69	69⅜	69⅜
OATS—					
May..	39¾	39¾	39⅜	39¾	39¾
July..	40	40	39⅝	40	40
Sept..	38¼	38¼	38¼	38¼	38⅜
PORK—					
May..	21.90	21.10	21.00	21.06	20.85
July..	21.15	21.20	21.12	21.20	21.07
LARD—					
May..	10.60	10.62	10.57	10.62	10.52
July..	10.70	10.72	10.67	10.72	10.62
SIDES—					
May..	11.22	11.27	11.20	11.25	11.17
July..	11.37	11.42	11.35	11.40	11.32

RECEIPTS IN CHICAGO.

	Today.	Estimated Tomorrow
Wheat	21 cars	16 cars
Corn	146 cars	67 cars
Oats	116 cars	80 cars
Hogs	7,000 head	38,000 head

ST. LOUIS CASH QUOTATIONS.

(By Associated Press.)

ST. LOUIS, March 28.—Following were the cash quotations on grain and the previous close:

	Close.	Prev. Close.
WHEAT—		
No. 2 red	94 @95	94 @95
No. 2 hard	92 @94½	92 @95
CORN—		
No. 2	69 @69½	72
No. 2 white	71	70 @71
OATS—		
No. 2	40	40½
No. 2 white	41½	42½@42

ST. LOUIS CLOSE QUOTATIONS

(By Associated Press.)

ST. LOUIS, March 28.—Close—Wheat, May 93¾@93⅞; July 88¼@88⅜.

Corn—May 70¼@70⅜; July 69¼@69⅜.

Oats—May 39¾@39⅞; July 39¼@39⅜.

Pork—$21.00 asked today.

Lard—$10.62 asked today and unchanged.

Bellies—$11.37 asked today and unchanged.

Spelter nominal at $5.12½.

CHICAGO CASH QUOTATIONS

(By Associated Press.)

CHICAGO, March 28.—Cash—Wheat, No. 2 red 94½@95c; No. 3 red 93c; No. 2 hard 94c; No. 3 hard 92c; No. 2 northern 96@96c; No. 3 spring 93@96c.

Corn—No. 2 white 71c; No. 3 white 70c; No. 2 yellow 71c; No. 3 yellow 70c; No. 2 mixed 69c; No. 3 mixed 68c.

Oats—No. 2 white 41c; standard 40c. No. 3 white 39½@40c.

Barley 49@55c.

Timothy seed $4.25@4.75.

Clover $9.00@10.75.

Pork $21.00@21.25.

Lard $10.52.

Ribs $11.00@11.37.

CHICAGO PRODUCE MARKET

(By Associated Press.)

CHICAGO, March 28.—Butter, firm; creamery 19@24½c.

Eggs, steady; receipts 29,030 cases, at mark, cases included 17½@18½c; ordinary firsts 17c; firsts 18@18½c.

Cheese, unchanged.

Poultry, steady; receipts 50 cars; Michigan, Minnesota and Wisconsin red, 60@66c; do white, 62@66c.

Poultry, alive, lower; springs 17½c; fowls, 16c.

PRIMARY MOVEMENT.

WHEAT—
Receipts, 619,000 vs. 349,000 last year.
Shipments, 346,000 vs. 259,000 last year.
CORN—
Receipts, 874,000 vs. 538,000 last year.
Shipments, 1,230,000 vs. 1,045,000 last year.

NEW YORK BANK STATEMENT

(By Associated Press.)

NEW YORK, March 28.—Actual statement of the actual condition of clearing house banks and trust companies for the week shows that they hold $22,337,550 reserve in excess of legal requirements, a decrease of $5,000,000 from last week.

Actual legal CONDITIONS:

Loans, $2,088,748,000; increase $3,712,000.
Specie, $395,606,000; increase $1,506,000.
Legal tenders $75,928,000; increase $3,502,000.
Net deposits, $1,972,337,000; decrease, $10,-282,000.
Circulation, $41,905,000; decrease, $123,000.
Banks now hold 25 per cent of deposits.
Trust companies reserve with clearing house members carrying 25 per cent cash reserve, $89,-
SUMMARY OF STATE BANKS AND TRUST COMPANIES IN GREATER NEW YORK NOT INCLUDED IN CLEARING

(By Associated Press.)

Loans, $50,808,600; increase $1,227,9000.
Specie, $13,586,200; increase $1,454,000.
Legal tenders $8,186,200; increase $8,750,-
Net deposit, $650,619,500; increase $17,-
274,300.

BUTTER, CHEESE AND EGGS.

(By Associated Press.)

NEW YORK, March 28.—Butter unsettled. Receipts, 7,774. Creamery, higher extras, 23½@24c; seconds, 22@23c; creamery held firsts, 20@27c; seconds held, 20@22c; state dairy, common to finest, 20@23c; state, dairy tubs, finest held, 20@23c; imitation creamery, fancy 20@24c; progress extras 20@20c; progress firsts, 19@19½c; progress seconds, 18@18½c; imitation, creamery firsts, 21 @22c; ladle, current make, firsts, 18@18½c; seconds, 17@18½c; packing stock, held 17½@18½c; No. 1, 17@17½c.

Cheese, steady, state, whole milk, held, colored specials, 17½@18c; white, fancy, white specials, 18c; state, w. m., held, colored fancies, 17½@18c; white, fancy, undergrades, 15@16½c; state w. m. winter made specials, held, 17½@18c; state, w. m. fancies, 17½@17¾c; state w. m. young Amer. held fancy 18c; state, w. m. Amer. held, 17½@18c; Wisconsin twins and flats 18½@18½c; Wisconsin w. m. young American 18@18½c; state w. m. Amer. held, 17½@18c; state, w. m. fancies 17½@18c; fresh specials 12@12½c; fresh choice, 10½@11c; fresh fancies, 11@11½c; fresh firsts, 10@10½c; fresh fancies, 11@11½c; fresh firsts, 10@10½c; seconds, 9@9½c; state, colored, fancy, 30@31c; brown, henney, 31½@32c; state, white, fancy, 30@31c; choice, 29@30c; seconds, 28@29½c; fancy, 30@31

Journal Want-Ad Rates

One time, 10c a line.
Three times, 6c a line.
Seven times, 5c a line.

The reduced rates are for consecutive insertions, cash with order.

Six words of average length are counted as a line.

The minimum charge is the price for two lines.

Money will be refunded on the basis of the earned rate for paid-in-advance Want Ads which may be discontinued.

All discontinuances should be made in person at The Journal office or by letter. Telephone discontinuances are no value.

The Journal maintains a messenger service and a phone-receiving service for Want Ads.

A messenger will be sent for your Want Ad or your Want Ad will be taken over the phone by an expert operator and ad writer, as best suits your convenience.

Telephones Main 2000 Atlanta 423

The Journal Covers Dixie Like the Dew

Find the Want Ad Meant for You

WANTED—HELP—MALE

WANTED—Boys to carry routes in afternoon and Sunday morning. Apply at the followng places: Atlanta Journal main office; Sub-station No. 1, 495 Edgewood avenue; Sub-station No. 2, 219 Lee street; Sub-station No. 3, 792 Marietta street.

WANTED—A white shoemaker that can do any kind of work in shoe repairing line and can handle finishing machine and understands leathers. No. 10 shoe stitcher. Must be sober and have steady salary expected. Only first-class shop in town. Spartanburg Shoe Store, Spartanburg, S. C.

WANTED—Man for young office man and stenographer who has had commercial organization experience; would like to learn the work. Must be willing to start at reasonable salary. Apply in south Georgia. Address "Office Man Wanted," care P. O. Box 466, Atlanta.

WANTED—A sales manager with a capital of $50.00 to $100.00, in every county in the state of Georgia, to establish an office and manage salesmen. Handle your own money and make from $200.00 to $500.00 per month. Address P. O. Box 907, Atlanta, Ga.

WANTED—A good all-round dry goods man for piece goods department; one who has had some experience in advertising and is capable of investing ideas. Furnish references. Give full particulars with application. Address Box 97, Hinesville, Ga.

START a mail order business of your own; we have a sure winner; something new; good for $100 weekly profit; small capital needed. Write today for free working plan. Hebrock Co., 356 West 40th street, N. York City.

WANTED—White man, middle age and has family, sober, industrious and reliable, to do repeat work in city and country. Permanent; new building and extra privileges to right party. R. W. Wood, Manhattan Bldg.

DRAUGHON'S Business College, Atlanta; enter any time. CATALOGUE FREE.

USE your spare time to build up a mail order business of your own. We help you start for a small cash outlay. 27 separate profitable lines free. Mutual Opportunities Exchange, Buffalo, N. Y.

WANTED—Two experienced solicitors to sell "Taylor-made" umbrellas and repair work to consumers; liberal commission basis. Samples required. Taylor Umbrella Co., 11644 Whitehall street.

WANTED—Young man to learn pharmacy this summer. Demand for our graduates exceeds supply. Next session begins April 15. Southern College of Pharmacy, 89 Luckie St., Atlanta.

BE A DETECTIVE

$150 to $300 per month first year; over 300 needed. Write Ludwig Bernard, Pres., Kansas City, Mo., Lands 605 Westover Bldg.

BOY SCOUTS—Send 76 cents for Boy Scout Pen Record, including 100 sets addresses of live boys and learn how to get one free. D. & M. Utility Light Co., Sta. "B," Toledo, O.

WANTED—Men to learn barber trade. Few weeks completes; earn while learning; positions waiting; catalogue free. Moler Barber College, 38 Luckie st., Atlanta.

LEARN barber trade. We teach in half the time of other colleges. Complete outfit and position in our chain of shops only $30. Atlanta Barber College, 37 S. Broad.

EXPERIENCED Stenographer, opening with good opportunities in fire insurance office; reply in handwriting, stating experience expected. P. O. Box 1000.

TIN, shave 10c; hair cut 15c; massage 15c at 31 Marietta street. Mitchell, 115 Edgewood avenue, 52 Ivy, 351 Decatur. Best white workmen; steam sterilizer. Main 15c.

WANTED—Railway mail clerks. Commence $75 month. Atlanta examinations soon. Sample questions free. Franklin Institute, Dept. 46-L, Rochester, N. Y.

WANTED—Experienced sewing hands; power machines; two experienced city salesmen for fast selling article. M. D. & H. L. Smith Co., 1305 Peachtree street.

YOUNG men become government railway mail clerks; $75 month; thousand appointments; examinations free. Address "Mail Clerk," care The Journal.

AN intelligent person may earn $100 monthly corresponding for newspapers. No canvassing. Spare time; particulars. Press Syndicate, 966 Lockport, N. Y.

WE WANT a few bright young men who desire this line of work for permanent to salesmanship. Apply 531 Candler building, between 10 and 12 a. m.

WANTED—Cook for one press oil mill; give reference, experience and wages expected in first letter. F. T. Hewell & Bro., Thomaston, Georgia.

WANTED—Shoemaker or cobbler, also one who understands operation of shoe machinery. Steady work. Address M. Wilensky, Savannah, Ga.

YOUNG man, over 21, to act as salesman and learn wholesale grocery business. Apply Thompson & Lyman, 18-20 Walton St.

WANTED—One good smith, one woodworker and one painter for carriage and auto work. Address A. Fassnacht, Chattanooga, Tenn.

LOCOMOTIVE firemen, brakemen, wages about $100, experience unnecessary, railway, $33, care Journal.

WANTED—About 6 experienced moulders. Foundry business running steady. Calhoun Foundry, Antler avenue and Southern railroad.

WANT a night watchman; give references and wages expected in first letter. P. O. Box 96, Flowery Branch, Ga.

WANTED—Man in paper box factory who knows how to run cutting machine. Paragon Box Co., 141½ S. Pryor.

WANTED—Younger man bookkeeper and typewriter operator. Address F. D. C., Box 114, care Journal.

WANTED—Young man as news agent on train; must have $15 cash security. Apply 96 Wesley Hunter street.

MEN with patentable ideas write Randolph & Co., Patent Solicitors, Washington, D. C.

OFFICE BOY for high-class position. Apply Monday morning, 9 o'clock. 97½ South Pryor.

WANTED—Barber for Saturday; 70 per cent. 16c shave. Hemphill ave. and Tenth st.

WANTED—Experienced Atlanta 6c and 10c Wall Paper Co., 167 Whitehall street.

WANTED—Young or middle aged man of good address. Apply 1232 Hunt Bldg.

WANTED—A-1 Barber for Saturday. Apply 177 Peters street.

WANTED—HELP—FEMALE

YOUNG married couple, wife an invalid, preparing to take trip through Europe of nine months, want jolly, good natured, healthy young lady companion. All expenses paid and small salary. Address "Companion Wanted," F. O. Box 966, Atlanta.

GIRLS WANTED

FOR the best paying positions in the city, 8 hours a day. Call and let us show you the work. Draughon's Practical Business College, 61 East Mitchell street.

SONGS wanted. We furnish music and publish if accepted. Have paid thousands in royalties. Big success. Booklet and particulars free. John Hall, Pres., Dept. 10, Bamboo Circle, N. Y. City.

WANTED—For stenographic work in commercial club offices in Georgia towns; splendid opportunity for good hard working young woman. State salary expected. Address "Stenographer," P. O. Box 1086, Atlanta.

GIRLS LEARN millinery. Prepare now for spring season. Only school of millinery, 100½ Whitehall, corner Mitchell street. Wall, manager. Main 4916; or Ivy 3172.

A FEW ladies who will talk Fernwood lots all or part of time, can secure exceptionally attractive contract by applying to room 1, Empire Realty Co.

WANTED—A young woman to assist in office and board; working young woman preferred. Address "Stenographer," P. O. Box 1086, Atlanta.

GIRLS LEARN millinery. Prepare now for spring season. Only school of millinery, 100½ Whitehall, corner Mitchell street. Wall, manager. Main 4916; or Ivy 3172.

A FEW ladies who will talk Fernwood lots all or part of time, can secure exceptionally attractive contract by applying to room 1, Empire Realty Co.

WANTED—A stenographic work in commercial clubs offices in Georgia towns; splendid opportunity for good hard working young woman. State salary expected. Address "Stenographer," P. O. Box 1086, Atlanta.

WANTED—Millinery sales ladies, also prepare for those now in city retail experience needed apply. Call after 9 a. m. Mrs. Cox Smith, 118 Peachtree.

AN intelligent person may earn $100 monthly corresponding for newspapers. No canvassing. Spare time; particulars free. Press Syndicate, 965, Lockport, N. Y.

WANTED—Experienced saleslady; glove and hosiery department. Permanent position the right party. Chapman-McNair Co., 125 Edgewood avenue.

GOVERNMENT JOBS for women. Big pay. Atlanta examinations April 6. Sample questions free. Franklin Institute, Dept. 661-L, Rochester, N. Y.

TWO ladies of education and refinement to travel in Georgia; exceptional opportunity; expenses paid. A. D., Box 18, care Journal.

GIRLS, take course in Miss Boarman's immigration library School, 49½ Whitehall. Free scholarship offer. All millinery work done free.

WANTED—Experienced laundress and housekeeper. Apply with references 78 Peachtree Circle, Ansley Park.

WANTED—A good cook; must be fireclass and sleep in; $4 per week. Bell phone 237 East Point.

WANTED—Two neat colored girls for check room in hotel. Apply 174 Howell street. Ivy 3207-J.

WANTED—A good reliable settled pantry woman for boarding house. Apply 27 Auburn avenue.

WANTED—A nurse girl; must furnish references. 295 Peachtree street.

WANTED HELP—Male and Female

MEN AND WOMEN wanted for government jobs, $65 to $150 month. Vacations, steady work. Parcel post clerks; experience unnecessary. Common education sufficient. "Pull" unnecessary. Write immediately for free list of positions open to you. Franklin Institute, Dept. 661-L, Rochester, N. Y.

GOVERNMENT jobs open to men and women. Thousands of appointments coming. List of positions free. Franklin Institute, Dept. 661-L, Rochester, N. Y.

WANTED—Someone to milk and get use of two-room house. Call 1 Ivy 5141.

WANTED—SALESMEN

TRAVELING SALESMEN.

WE CAN PLACE AT ONCE IN SOUTHERN TERRITORY SEVERAL EXPERIENCED SALESMEN. THE NEWEST AND BIGGEST SELLING PROPOSITION ON THE MARKET. WE TRAVEL ONLY THE LARGEST TOWNS AND CITIES. REMEMBER WE WANT FOR STRONG SALESMEN. APPLICANTS MUST BE OVER 25 YEARS OF AGE. EXCLUSIVE TERRITORY GIVEN TO SALESMEN. EXCLUSIVE TERRITORY; TRAVELING EXPENSES ADVANCED; REFERENCES REQUIRED AND PERSONAL INTERVIEW IS NECESSARY. ADDRESS BOX 1, ATLANTA.

DRUG salesman wanted, calling on trade in Georgia. Non-conflicting side line. Unusual opportunity for live wires. Others save postage. K.-G. Chemical Supply Co., 1125½ Whitehall, Atlanta.

PORTRAIT MEN—We have something important to you. Write us. Come to see us. Get our proposition. Georgia Crayon Supply Co., 1125½ Whitehall, Atlanta.

WANTED—Two fireclass salesmen to sell well established specialty. Apply 531 Candler building, between 10 and 12 a. m.

WANTED—A few fireclass salesmen for first-class real estate specialty. Apply 531 Candler building, between 10 and 12 a. m.

SOUTHERN SALES AGENCY, 1116 Fourth National Bank Bldg. Automobile specialties.

WANTED—AGENTS

WANTED—Representative for each county in Georgia to handle Carbide Lights and Generators; reparation known to remove carbon from cylinders without taking out of service. Big profits; quick sales; dust-proof polish. Dust will not collect and will not scratch. Put polish on every stick; sufficient to supply the trade; attractive proposition to hustler. Write for particulars. Atlanta Polish Co., 1116 Fourth National Bank Bldg., Atlanta.

A NEW $15 starter for Ford cars, also up-to-date line of automobile accessories and supplies. Delivery outfits for merchants and tradesmen. Salesmen wanted everywhere. Look into this $200 automobile proposition. Catalogue and full information sent upon request.

AUTOMOBILE SUPPLY CO.,
SOUTHERN MUTUAL BUILDING,
ATHENS, GA.

WANTED—Agents in all parts of the U. S. to sell Blood Tone, the greatest remedy on earth for rheumatism, kidney and stomach troubles, liver troubles. 50c and $1 per bottle. Mrs. W. A. Aviedge, Bailey, W. C.

PORTRAIT AGENTS are headquarters for portraits and frames in the south. We save you time and money. Write for catalogue. Can you time and catalogues. Atlanta Portrait Co., Station "F," Atlanta, Ga.

WANTED—TEACHERS

TEACHERS desiring promotion or change of position write Hall Teachers' Agency, Dept. J, Macon, Ga.

SOUTH ATLANTIC Teachers' Agency,

1120 Atl. Nat. Bank, Atlanta, Ga.

HOME TEACHERS' AGENCY, best selling agency. Rhetyl terms. 422 Atlanta National Bldg. Phone Main 4284.

FOSTER'S TEACHERS' AGENCY, 615 Third Nat. Bank bldg., Atlanta, Ga. Phone Ivy 2127.

WANTED SITUATIONS—MALE

SPECIAL RATES for Situations Wanted ads. 3 lines one time, 10 cents; 3 times, 25 cents. Only these rates ads must be paid in advance and delivered at The Journal office.

CERTIFICATED ENGINEER or superintendent of a cotton mill is open for engagement. Ten years' experience as superintendent, and five years' and is fully qualified to take full charge of mill. Can furnish any kind of good charge of Qualified to reorganize and build up the manufacturing end of a plant, to good advantage and efficiency, and can furnish satisfactory references. Address "Cotton Manufacturer," Box 606, care Journal.

SOBER, honest, hard working young man with some experience in office work desires position; has had some mechanical experience and familiar with machine work; can furnish best of references; desires a position with reliable hardware or machinery dealer; now employed but have reached the limit of present position. Will go anywhere. Best references. Address Mechanic, Box 299, care Journal.

BY COMPETENT BOOKKEEPER, CASHIER OR CREDIT MAN OF TEN YEARS' EXPERIENCE. IF YOU NEED SUCH AT FAIR AND REASONABLE SALARY, CAN FURNISH BEST BOND AND HIGHLY SATISFACTORY RECOMMENDATIONS FROM LAST EMPLOYERS. T., BOX 80, CARE JOURNAL.

WANTED SITUATIONS—MALE

SPECIAL RATES for Situations Wanted ads. 3 lines one time, 10 cents; 3 times, 25 cents. Only these rates ads must be paid in advance and delivered at The Journal office.

BOOKKEEPER and general office man, nine years' experience with manufacturing concerns, desires position. Can operate typewriter and handle correspondence. Best of references furnished and any amount of bond. Address "O.," Box 1000, Atlanta.

WANTED—Position by F. C. P. graduate, at present employed, between the first and tenth of April; registered in all southern states; 28 years of age; single. References; state salary in first letter. Address Drugs, Box 304, care Atlanta Journal.

LICENSED UNDERTAKER with three years' experience desires change of position; would accept salary or working interest in business; best of references furnished on request. Call Undertaker, Ivy 5790, or write 917 Third National Bank building.

BY ICE CREAM expert, experienced in the manufacture of plain commercial and fancy cream, ices, sherbets, punch, Dairy products and pastry delicacies for the soda fountain a specialty. Concentrated fruits. Box 297, Journal.

REGISTERED physician with drug store experience, desires position representing medical, pharmaceutical firm, or as all-round drug clerk. Employed; present but desire change. Address "Drug Clerk," Box 60, care Journal.

GENERAL office man, seven years' experience, desires something in that line, excellent references from those now employed by; strictly sober and steady; will go anywhere. Address "Office Man," Box 1000, Atlanta.

ALL-ROUND PRINTER wishes a permanent position with weekly or job office at once, good typesetter, newspaper or job experience, salary or price of lease; act quick. Address "Printer," Box 516, care Journal.

EXPERIENCED road salesman wishes position in any line, good appearance, convincing talker, can sell anything; best of reference as to territory, best references. W. J. Barnes, 110 Ivy street, Atlanta, Ga.

YOUNG man, well educated, good habits, desires position with business firm which offers future. Will start at small salary. Reference, bond if necessary. What can you offer? Future, 144 Peachtree Circle.

THOROUGHLY competent bookkeeper-cashier, with executive ability, desires change; object, a more remunerative place; A-1 reference from present employers. Reliable, Box 78, Journal.

IF there is a firm in Atlanta that is in need of a man who can reduce their selling cost per ton at once, as I am open for a proposition; will satisfy you as to reference. Address D., Box 128, Box Journal.

WANTED—Position by young man 23 years old, good years' experience in dry goods store. Expert soda dispenser and can assist in pressing department. Address Box 4, Doraville, Ga.

YOUNG man experienced in shipping and can show good record from present employer; desires to locate with some reliable house by April 15th. Box 301, care Journal.

STEWARD wants position to run boarding or restaurant in south; very best references; at present employed; good reason for change. Address B., 1802 North Eleventh st.

POSITION WANTED—By young married man having five years' experience in dry goods, shoes and gents' furnishing store. Address Box 1000, Atlanta, Ga., care Journal.

A YOUNG man with three years' experience as assistant bookkeeper in an up-to-date office, would like to locate in Atlanta. Box 1000, Atlanta, Ga., care Journal.

WANTED—By young man, now employed as assistant bookkeeper, desires place in same line with firm where there is a future. J. F. K., Box 1000, Journal.

A YOUNG married man wants position as stenographer, bookkeeper, clerk, pay secondary consideration. Write "Business," care J. L. Paden, Jr., Atlanta.

COLORED man and wife want positions, man as chauffeur, wife as cook or maid. Best of references. Strictly sober. C. G., Box 102, care Journal.

MAN, age 22, with outside experience, good education, desires position with reliable concern; good reference work, before change. Write P. O. Box 1000, Atlanta.

DENTIST desires location in small Georgia town; best references furnished; experienced. Address Dentist, Box 1000, Atlanta, care Journal.

DOUBLE entry bookkeeper, several years' experience, desires position by April 10th; A-1 references. Address "A.," Box 962, care Journal.

YOUNG MAN wants position as shipping clerk or bookkeeper; experienced in packing; best of references. Address R., Box 188, care Journal.

WANTED—Position by soda dispenser, six years' with one firm; excellent references. Address soda, P. O. Box 1000, Atlanta, Ga.

CARPENTER, good mechanic, honest, sober and reliable, now ready for work by day or contract. Ivy 5, Box 46, care Journal.

WANTED—Position as front man in drug store; three years' experience, references. Address R. E., Box 1000, Atlanta, Ga.

REGISTERED druggist wants position; six years' good experience; must be permanent. Druggist, Box 1000, Atlanta, care Journal.

LICENSED druggist, long experience, best reference, wants position; no opposition. Address "Druggist," Box 299, care Journal.

PRINTER wants position at once, can be used as stenographer; willing to work considerable. G. E. Tipton, Clayton, Ga.

BY young man, position as bill clerk or general office man, best references furnished. Address Business, 76 care Journal.

YOUNG man desires work at once. Will not accept position unless it pays $15 per week. Address Journal.

YOUNG married man, age 30, 14 years' office experience, wants work of any kind. Phone M. 5646.

YOUNG man of eighteen, good education, good address, neat appearance. Call Ivy 2713.

WANTED SITUATIONS—FEMALE

SPECIAL RATES for Situations Wanted ads. 3 lines one time, 10 cents; 3 times, 25 cents. Only these rates ads must be paid in advance and delivered at The Journal office.

A REFINED lady wants to go abroad as companion to lady or children; best of reference; free to stay indefinitely; will exchange for reference and services. Address Companion, Box 76, care Journal.

A THOROUGHLY competent stenographer, who has other duties at same time, desires some extra work to do during the day and in the evening. Main 5645.

EXPERIENCED stenographer desires change of position, present employers as reference; moderate salary. Address Box 1000, Atlanta.

REFINED lady wants position as governess in private family at once. Four years' experience. Address B., Box 297, care Journal.

SEAMSTRESS wants darning, mending and plain sewing by the day in family. Call Seamstress, Main 1228.

COMPETENT stenographer, four years' experience, desires position at once. Call Miss Johnson, Main 6254.

EXPERIENCED typist desires position at once. Can use dictaphone. Address S. W., Box 125, Journal.

COMPETENT stenographer; four years' experience; desires position at once. Call Miss Johnson, M. 5274.

BRIGHT young lady stenographer desires position; moderate salary. Call M. 3536-L after 6 p. m.

EXPERIENCED young lady, stenographer desires position. Call Ivy 5711. Walnut st.

HORSES AND VEHICLES

For Sale

A FEW sound mules and horses for sale cheap, from $25 up; two 2-horse wagons for sale cheap. Edmondson Bros.

FOR SALE—Two sound, gentle horses, in fine condition; safe for family use. Apply Atlanta Milling company.

HORSES and mules for hire by day or week; special prices by the month. Victor's Stables, 169 Marietta street.

Wanted

WANTED—Sound horse; must weigh 1,200 or more. Address Box 1000, Atlanta.

READ Journal Want Ads.

AUCTION SALES

ALL DAY TODAY, STARTING AT 10 A. M. SHARP, AT 51 DECATUR ST., WE WILL OFFER THE LARGEST SELECTION OF HOUSEHOLD GOODS EVER OFFERED TO THE PUBLIC.

STARTING AT 10 A. M. SHARP, WE WILL OFFER THE LARGEST SELECTION OF HOUSEHOLD GOODS EVER OFFERED, INCLUDING 5-PIECE BIRDS-EYE MAPLE BED ROOM FURNITURE, 3-PIECE MAHOGANY LIVING ROOM SUIT, PLUSH UPHOLSTERED OAK DINING ROOM SUIT, BRASS BIN, SIDEBOARD, DAVENPORT AND IN FACT OTHER GOODS TOO NUMEROUS TO MENTION.

JACOB AUCTION CO., 51 Decatur St.

CENTRAL AUCTION CO., 12 E. Mitchell st., offers 1,000 sq. ft. Regular auction sales Tuesday and Friday. Bell phones Main 2424.

FOR SALE—MISCELLANEOUS

SOMETHING NEW AND UP-TO-DATE: BROCK'S WINDOW VENTILATORS & SHADE PROTECTORS. THEY FILL A LONG FELT WANT

THE BROCK VENTILATOR, WHICH ENABLES PURE, FRESH AIR TO ENTER FROM THE TOP OF WINDOW AND GIVES YOUR WINDOW SHADE LONGER LIFE WITH ABSOLUTE PROTECTION, AS THE SHADE IS COMPELLED TO MOVE WITH THE SASH, AND AT THE SAME TIME REGULATES THE QUANTITY OF FRESH AIR ADMITTED TO THE ROOM. THEY ARE NO MORE COLDS FROM DIRECT DRAFTS, NO MORE SICK CHILDREN FROM SASH VENTILATION, AND NO MORE NOISE FROM WINDOW BLINDS. THEY PRESERVE YOUR HEALTH, THEY PRESERVE YOUR WINDOW SHADES, AND THEY SAVE YOU COAL. ROOM AND VENTILATION AT THE SAME TIME, AND IT'S ALL DONE AUTOMATICALLY. BROCK'S WAY. THEY ARE ADJUSTABLE TO ANY SIZE LADDER AND WILL FIT SASH OF ANY WIDTH OR BREADTH OF SASH. THEY ARE PRACTICALLY INDESTRUCTIBLE AND ARE HANDSOMELY FINISHED, CONTAINING 27 PIECES OF HIGH GRADE COPPER. THE IDEAL WINDOW EQUIPMENT. THE ROME SCHOOL, OFFICE BUILDING, LODGE ROOMS, COLUMBUS, GA., MUNICIPAL HOSPITAL, PUBLIC BUILDINGS, OR ANY BUILDING WHERE GOOD VENTILATION IS DESIRED IS IN ONLY $1.00 INSTALLED. WORTH $2.00. A-1 PROPOSITION FOR YOURSELF, SALESMEN AND AGENTS WANTED FOR THEIR TOWN AND TERRITORY. ATLANTA WINDOW VENTILATING CO., SOUTHERN MUTUAL BUILDING, ATHENS, GA. 330 EQUITABLE BLDG. PHONE MAIN 4788.

FOR SALE—Three 72-inch by 18-foot, 400-H. P. battery high pressure tubular boilers, suspension arch, grate bars complete; also one 72-inch. One Berlin and one Hoyt planer and matcher, one 24-inch. Hoyt planer and matcher, one 6x9-inch. Hoyt band resawing governor engine 60x16 foot wheel. A lot of smaller power equipment, 100 to 200 H. P. Call or talk to 209 Bell, Birmingham, Ala.

COAL AND FISH GUANO

Nitrate Soda, Bulk Acid, Kainit, C. S. Meal, Coal and Agricultural Limestone in car lots to dealers.
W. E. McCALLA, Manager Agt.,
Atlanta, Ga. Main 4666.

COAL, WOOD, KINDLING

WILTON Jellico, $4.50 cash. Main 666-J. Gate City Coal Co.

FOR SALE—Second-hand building material, including cabinet and plain mantels, doors, sash, glass, brick, lumber, also 10-inch band sawing and framing, also about 10,000 new face brick; second-hand, quick action. 33 Pulitz street.

FOR SALE—Liquid Carbonic Company wall fountain, complete with counter. Will sell at a bargain. Apply 1 to 2 p. m. Monday to make room for new apparatus. Gumbe-Watkins Drug Co.

WANTED—To sell my Hallet & Davis Virtuso Piano. Cost $750 January 1, 1914. Will take $350 cash. Address Box 1000, Atlanta, care Journal.

FOR SALE—Second-hand typewriters, all kinds, 30c per month. Nothing charged for rent. Typewriter Exchange Agency, 31 Peachtree street.

$50,000 Home Funds

TO LOAN on Atlanta home at 6 per cent. Unlimited money for business property at low-rate rate. Smith & Howell will call. S. W. Carson, 24 S. Broad street.

United States Mortgage & Trust Company of New York

W. B. Hill, manager Atlanta office, is making loans on real estate. 707-8 4th Nat'l B'k'g bldg.

THE BASIEST WAY TO LIFT THE MORTGAGE. Adopt our home purchase plan. Nothing but choice improved city property considered. Geo. L. Wood, 1117 Empire Building. Representing, Title Guaranty Trust Co., St. Louis.

REAL ESTATE LOANS FOR EASTERN INVESTMENT CO. DESIRED ON ATLANTA PROPERTY ONLY.
W. CARROLL MUNSELL, Attorney at Law, 1500 Fourth Nat. Bank Bldg.

MONEY TO LOAN—At 6 per cent on Atlanta and suburban real estate, in sums of $500 to $5,000; no delay after title and amount desired. Dunson & Gay, 400 Equitable.

THE ATLANTA DISCOUNT COMPANY,
Responsible Concern Making Loans
Without Real Estate Security.
317-320 Empire Building.

MONEY FOR SALARIED PEOPLE.
AND others upon their own names; cheap rates; easy payments. Call Scott & Co., Room 227 Austell bldg.

MONEY TO LOAN—Quick as HOWELL.
LOANS on real estate. We buy purchase money notes. Prompt service. 723-726 Candler bldg. Phone Ivy 4455.

MORTGAGE LOANS made on fireclass improved Atlanta property; 6 per cent. Lee Harvey Greene Realty Co., 811 Empire bldg.

SEE US for loans on central business property. Ivy 2877. 807 Third National.

QUICK money to loan on improved city property. Lowest rates. Free. Fred S. Blair and Brooks Mell, 424 Hurt building. Ivy 55.

CLIENTS have funds for loan on improved property at low rates. J. E. Van Valkenburg, 310 Equitable bldg.

FARM LOANS—Placed in any amount on improved farm lands in Georgia. The Southern Mortgage Co., Gould bldg.

J. R. NUTTING & CO., 801 Empire life bldg. Mortgage loans, 6, 7 and 8 per cent.

MONEY to lend on improved real estate. C. C. McGehee, Jr., 622-624 Empire bldg.

RAILROAD SCHEDULES.

SOUTHERN RAILWAY.
"Premier Carrier of the South."
Arrival and Departure Passenger Trains Atlanta.
The following schedule figures are published only as information and are not guaranteed.

No. Arrive From—		No. Depart For—	
26 B'ham	12:01 am	16 New York	12:15 am
28 New York	5:45 am	20 Columbus	6:15 am
30 Macon	6:45 am	1 Macon	6:30 am
1 Jack'ville	6:10 am	1 Chicago	6:30 am
21 Columbus	8:10 am	21 Richmond	8:30 am
23 Jack'ville	8:50 am	23 Kan. City	7:00 am
25 Macon	10:30 am	25 Macon	7:30 am
28 Mertin	8:20 am	27 Ft. Valley	7:15 am
27 Cincinnati	10:45 am	33 Memphis	7:45 am
7 Macon	10:45 am	38 Jack'ville	11:00 am
27 Ft. Valley	11:30 am	39 Ft. Valley	11:30 am
21 Columbus	10:50 am	29 B'ham	11:55 am
29 Cincinnati	12:30 pm	35 N. Y.	12:45 pm
25 New York	11:40 am	40 Charlotte	12:15 pm
29 Macon	12:40 pm	42 Columbus	12:30 pm
26 Columbus	1:40 pm	36 New York	2:45 pm
28 B'ham	2:30 pm	44 Chattanooga	2:45 pm
39 Charlotte	2:55 pm	39 B'ham	4:10 pm
31 Chattanooga	3:30 pm	41 Macon	4:30 pm
37 N. Y.	4:50 pm	23 Columbus	5:10 pm
41 Macon	5:00 pm	43 Cincinnati	5:30 pm
15 Brunswick	5:20 pm	28 Ft. Valley	5:30 pm
31 Ft. Valley	8:00 pm	10 Macon	6:30 pm
13 Jack'ville	8:10 pm	26 New York	6:30 pm
11 Richmond	8:15 pm	18 Cincinnati	8:30 pm
19 Chicago	8:30 pm	30 Jack'ville	8:40 pm
2 Chicago	9:30 pm	2 Jack'ville	10:05 pm
34 Jack'ville	10:15 pm	24 Jack'ville	10:30 pm
19 Columbus	10:30 pm	11 Sh'veport	11:10 pm
24 Cincinnati	11:20 pm	17 Macon	11:30 pm

All trains run Daily. Central time.
City Ticket Office, No. 1 Peachtree St.

TAXICABS

TAXICABS
BELLE ISLE
IVY 5190
ATLANTA 1598

MONEY TO LOAN

WHEN YOU WANT TO BORROW MONEY $25,00 OR MORE

WE WILL LOAN YOU WHAT YOU NEED.

On Furniture, Pianos, etc.

THIS company has set out to render a practical service to borrowers, loaning money at legal rates and on a repayment plan that is both practical and reasonable, guaranteeing you fair treatment, quick service and a courtesy often lacking in transactions of this kind.

CITIZENS LOAN CO.,
PHONE MAIN 377. ATL. PHONE 577.
413-14 PETERS BLDG.
7 Peachtree, Corner Viaduct.

LOANS $25 AND UP

On Furniture, Pianos, or on Endorsed Notes.

WE ACT as a company, organized for the purpose of loaning money to anyone employed or keeping house, at the lowest possible rate of interest. We positively make no charge for commission, appraisal fees or any other so-called charge, but only ask you to pay the rate permitted by the law, which is 6 per cent.

Our easy payment plan allows you to pay us back in small amounts each month. Absolutely free from publicity, and extend every courtesy to make the carrying of a loan satisfactory to you in every way.

GUARANTEE LOAN CO.,
Room 313 Atlanta National Bank Bldg., Bell Phone Main 440.

The Prudential Insurance Company IS NOW prepared to place loans on high-class improved property at 5½, 6, 6½ and 7 per cent. Prompt and courteous attention.

CHAS. H. BLACK,
Real Estate Loan Correspondent
The Prudential Insurance Co. of America
203 Empire Building

MONEY TO LOAN.
We have a good deal of home funds that we can place promptly. Can lend on 5 years straight, or monthly payment plan. Have money for purchase money notes. Foster & Robson, 11 Peachtree avenue.

"DO YOU NEED MONEY?"
JEFFERSON LOAN SOCIETY OF ATLANTA
59 NORTH FORSYTH STREET.
Loans Money on
Diamonds, Gems, Gold and Silverware.
MOST LIBERAL PLAN
LOWEST POSSIBLE CHARGES.

MONEY

WE HAVE some special funds on hand to loan in amounts of two, three and four thousand dollars, 6, 7 and 8 per cent. Only real estate mortgage. Must be of high character considered.

Turman, Black & Calhoun,
SECOND FLOOR EMPIRE.

We Can Make You Loans of $1,000 AND UP, and 6, 7 and 8 per cent, if security is satisfactory. We also buy first and second mortgages quick; prefer Atlanta property. Both phones 221. Grant building.

CHILDS Commercial Insurance Agency

$50,000 Home Funds

TO LOAN on Atlanta home at 6 per cent. Unlimited money for business property at low-rate rate. Smith & Howell will call. S. W. Carson, 24 S. Broad street.

United States Mortgage & Trust Company of New York

W. B. Hill, manager Atlanta office, is making loans on real estate. 707-8 4th Nat'l B'k'g bldg.

THE BASIEST WAY TO LIFT THE MORTGAGE. Adopt our home purchase plan. Nothing but choice improved city property considered. Geo. L. Wood, 1117 Empire Building. Representing, Title Guaranty Trust Co., St. Louis.

REAL ESTATE LOANS FOR EASTERN INVESTMENT CO. DESIRED ON ATLANTA PROPERTY ONLY.
W. CARROLL MUNSELL, Attorney at Law, 1500 Fourth Nat. Bank Bldg.

MONEY TO LOAN—At 6 per cent on Atlanta and suburban real estate, in sums of $500 to $5,000; no delay after title and amount desired. Dunson & Gay, 400 Equitable.

THE ATLANTA DISCOUNT COMPANY,
Responsible Concern Making Loans
Without Real Estate Security.
317-320 Empire Building.

MONEY FOR SALARIED PEOPLE.
AND others upon their own names; cheap rates; easy payments. Call Scott & Co., Room 227 Austell bldg.

MONEY TO LOAN—Quick as HOWELL.
LOANS on real estate. We buy purchase money notes. Prompt service. 723-726 Candler bldg. Phone Ivy 4455.

MORTGAGE LOANS made on fireclass improved Atlanta property; 6 per cent. Lee Harvey Greene Realty Co., 811 Empire bldg.

SEE US for loans on central business property. Ivy 2877. 807 Third National.

QUICK money to loan on improved city property. Lowest rates. Free. Fred S. Blair and Brooks Mell, 424 Hurt building. Ivy 55.

CLIENTS have funds for loan on improved property at low rates. J. E. Van Valkenburg, 310 Equitable bldg.

FARM LOANS—Placed in any amount on improved farm lands in Georgia. The Southern Mortgage Co., Gould bldg.

J. R. NUTTING & CO., 801 Empire life bldg. Mortgage loans, 6, 7 and 8 per cent.

MONEY to lend on improved real estate. C. C. McGehee, Jr., 622-624 Empire bldg.

BUSINESS OPPORTUNITIES

WARE & HARPER
BUSINESS BROKERS.
ROOMS 24 AND 25.
ATLANTA NATIONAL BANK BUILDING.
Phones: Bell Main 1765. Atlanta 1898.

$5,000 ESTABLISHED located on a most prominent corner and in one of the most thickly populated and strictly high-class residence neighborhoods of the city; DRUG, SODA WATER AND CANDY business; business of about $1,300 per month, mostly cash; cheap rent; actual reasons for the investment; this can be greatly increased.

$2,250 ONE-HALF interest to an acceptable party in his purchaser, who can take charge of and manage a high, reputable, growing and profitable INVESTMENT BUSINESS in one of North Georgia's best cities of 5,000 population; line is strictly high-class; amount of business made $300 last week; owner's time completely taken up with big corporation.

$5,000 WORTH of Stock, all of the money to be used in business for the increasing sales; it is absolutely growing and profitable CORPORATION (Light Manufacturing), capitalized at $100,000. A small block of this stock is capable, can secure position of secretary and treasurer; the profits are enormous; possibilities unlimited and growing at a rapid rate; books and factory demonstrate every statement; call to see us.

$1,250 BEAUTIFULLY equipped, well located SODA WATER, CANDY AND LIGHT GROCERY business; no business of this nature anywhere near; clearing $150 per month; will accept one-half cash and balance on easy terms; accessible purchaser.

WATCH!—These ads changed daily—WATCH! ABOVE FOR SALE BY WARE & HARPER.

FOR SALE—40 TO 60 SHARES OF STOCK IN $15,000 BANK CARRYING OFFICIAL POSITION OF CASHIER. GOOD OPPORTUNITY FOR LIVE, AGGRESSIVE BANKER. THE ONLY BANK IN A GOOD TOWN IN BEST FARMING SECTION OF GEORGIA. GROWING ON THE MAIN LINE OF ONE OF OUR BEST RAILROADS. GOOD OPPORTUNITY FOR YOUNG MAN WITH LESS PRACTICAL EXPERIENCE TO BUILD UP A GOOD BANKING BUSINESS. LOANS RESPONSIBILITY DESIRED. ADDRESS "BANKER," BOX 369, CARE ATLANTA JOURNAL.

FOR SALE—$1,000 worth dry goods and staple shoes; store-room on the square; well located and reasonable rent; room suitable for any kind of business. Write W. B. R. Pennington, Covington, Ga.

FORTUNE in cits, $20 buys formula for a remedy which quickly positively cures any disease of the stomach and digestive tract; will send C. O. D. and refund money if not relieved. Cost to manufacture, $ on bottle 10c. Will sell one-half interest for $500 or sell from the sale of patent remedie. Put one on the road with A. Hess, 1 Ivy 5141. Room 10, 80 Coleman street, city.

SEVEN stores in one of the most fertile section of south Georgia where value of land increases rapidly; will sell one or all

POULTRY, PIGEONS AND LIVE STOCK

The Proper Variety of Chickens to Select

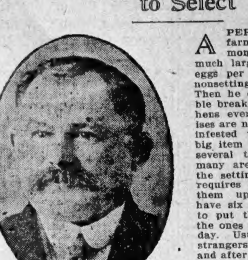

A PERSON running an egg farm can save lots of money and time and get a much larger, uniform supply of eggs per month by selecting a nonsetting variety of chickens. Then he does not have any trouble breaking up a lot of setting hens every night, and the premises are not near so apt to become infested with insects. This is a big item when a person keeps several thousand hens. If that many are kept, he must take up the setting hens every night; it requires about a week to break them up. Therefore, he must have six or seven separate yards to put the hens in every night, the ones that become broody that day. Usually these hens, being strangers to each other, will fight, and after they are broken up and placed back in the laying pens they will fight again, and in this way it keeps the whole system at set. This can all be avoided by using some of the smaller, nonsetting varieties that as a rule do not set. It is a big item and plays an important part in the profits at Judson's farm of any poultry plant where a person selects his variety according to these conditions and has such things in view in the beginning.

Many people make a mistake, lose two or three years' time and become disgusted and quit simply because they are not posted on these things. A great many people are taking up the keeping of chickens this year, especially on a small scale, and it is far better for these people to visit some successful poultry plant and get what information they can about houses, feeding and also about the variety of chicken that they should keep. Of course as a rule every man is wedded to his own variety and often they can not see any good in other varieties. This, of course, is a mistake, but it is a man's privilege. Therefore, it is folly for a person to ask one keeping a certain variety of chickens which are the best. It is best for people to draw their own conclusions, suit their own desires and select the ones that from reading and from the information they can usually gather will suit their locality best. We take for instance all of the large farms in the United States that have made it a business for years. You will find they are about different when it comes to keeping a few fowls for

FOR SALE—REAL ESTATE

"THE BEST"
Semi-Central Property
Fronting on Three
Streets

This property is improved with buildings netting $12,000. The actual value of this land, $35,000. Owner will consider an offer of $30,000. Phone our office for particulars.

Auburn Avenue

40.5 feet on Auburn avenue, between North Pryor and Ivy streets. Has an average depth of 135 feet, with a frontage of 50 feet, on a 20-foot alley that runs through the block from Pryor street to Ivy street.

Mr. J. P. Stevens has a modern, six-story factory next to this property, which fronts on the 20-foot alley. This alley frontage can be utilized in the same way.

You can stand in front of this property and hear the traffic officer's whistle at Five Points. Price, $52,500.

Two Blocks off Peachtree Street

We offer the northeast corner of Courtland and Cain streets. The size of this corner is 100x164 feet. There are two well built two-story frame houses that are leased for $66 per month. This income will more than carry this property until more substantial improvements are needed. Price, $30,000. Terms.

Between Peachtree and West Peachtree Streets

We offer an apartment house on Alexander street that brings in a yearly income of $2,000. Take this section as a whole, take the Peachtree street values on the other, the substantial income, and the price, $25,000; then compare this investment with the other investments that have been offered you. Size of lot 83x164 feet. Terms.

FORREST & GEORGE ADAIR

FUNDS ON HAND FOR IMMEDIATE DISPOSAL AT 7 AND 8 PER CENT.

FOR SALE—REAL ESTATE

HOMES
AT
PRICES WORTH WHILE

E. FOURTEENTH, $12,500—Nine rooms, a deep lot, and one of the best neighborhoods in Atlanta. You couldn't find another place in this block for less than $20,000. Terms easy.

E. SEVENTEENTH, $8,000—Right off Peachtree. The location alone is worth this money, and the house is eight rooms, practically new, and has every convenience. Sleeping porch, furnace heat, etc.

WESTMINSTER, $8,250—Just off Piedmont, a big corner lot, and a very attractive shingle home. Looks like a place someone thought out carefully before starting to build. This is a splendid location to live, the golf course near, and fine people all around you.

LUCILE AVE., $4,750—A brand new bungalow of seven rooms, and anyone would say $5,750 the minute they saw it. The lot is a beauty, level and well shaded, in a new section of Lucile, which accounts for the price. It was built to set a standard on some property owned by our client, and the price was put on it, not to make a profit on the place, but to get the right folks, to add value to their other lots.

WE THINK these are splendid values, and worth your while looking into. Remember, we have hundreds of others, and know it would pay you to ask about them,

B. M. GRANT & CO.,
Grant Bldg.

FOR RENT—HOUSES

North Side Homes for Rent

NO. 273 JUNIPER STREET. Attractive eleven-room residence between Eighth and Tenth streets. Possession May 10th. Price $75.00.

NO. 135 E. NORTH AVENUE. Located on the corner of Piedmont avenue. Has ten rooms, modern in every particular. Price $70.00.

NO. 25 W. ELEVENTH STREET. Handsome home just off Peachtree street. Consists of nine rooms and in addition has servant's room and garage. Price $83.33.

FORREST & GEORGE ADAIR

APARTMENTS FOR RENT

ON CENTRAL AVE., between Bass street and Dodd avenue, we have some new six-room apartments, which will be ready for occupancy about April 1st. Each apartment has a separate entrance, is well arranged, and has every convenience including steam heat, gas and electric lights, bath, stationary washstand, wall mirrors and gas stove if desired. Price $30.00.

Empire Trust & Safe Deposit Co.

IVY 7100. EMPIRE BUILDING. ATL. 7100

FOR RENT

NO. 331 N. JACKSON STREET, 2-story, eight rooms; all conveniences. Price $40.00.
NO. 148 TIFT AVENUE, six rooms. Price $18.00.
NO. 29 LILLIAN AVENUE, five rooms. Price $15.00.

MAIN, NO. 4078

FOR RENT—OFFICES

AN OFFICE
in the
HURT BUILDING

Affords

ON main thoroughfare.
FINEST arrangements.
FIT service.
IN center of city.
CLOSE to everywhere.
EVERY convenience.
SAFETY assured.

Apply at 1110 Hurt Building

Or Phone Ivy 7200

FOR RENT—HOTELS

HOTEL LEASE FOR SALE

WE OFFER a 50-room hotel in the heart of Atlanta at a big sacrifice, owing to owner's ill health. Rents for $250 on a 3-year lease. Took in $1,500 last month. Buy this and bank $200 on a 3-year lease. Rents for $250 on a 3-year lease. Took in $1,500 last month. Buy this and bank $200 a month clear profit or more

TIME HAS A PECULIAR WAY OF REVERSING THE ORDER OF THINGS.—By Goldberg.

Copyright, 1914, by R. L. Goldberg.

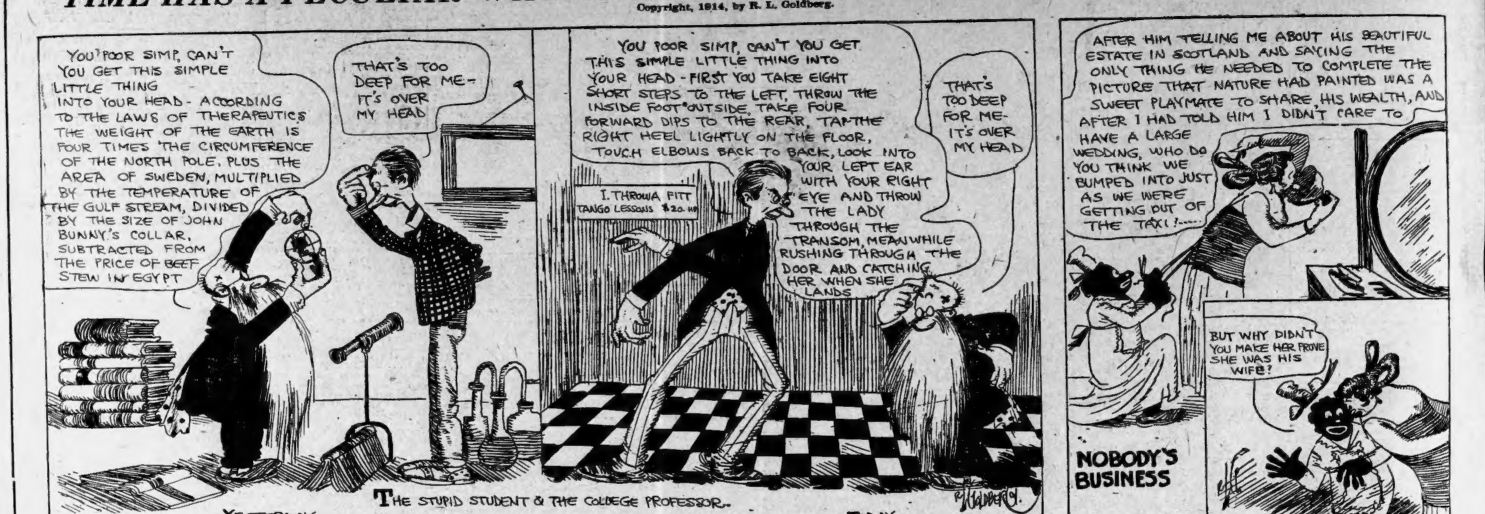

SOUTH GEORGIA IS BEING NEGLECTED, SAYS PRESS

Savannah Newspaper Prints Political Map Calling for More Representation

(Special Dispatch to The Journal.)

SAVANNAH, Ga., March 28.—The Savannah Press this afternoon prints a two-page article showing how south Georgia has been politically neglected during the past fifty years. A feature of the showing is a political map which gives the names and home counties of the state house officers for three-fourths of a century.

There is an interesting compilation of figures proving that south Georgia's development and growth in population has been marked in the past twenty years, that this section is now in a position to demand some of the real political recognition than it has ever enjoyed before.

It is a political map that will no doubt attract much attention throughout the state.

Chattooga Books Close; 22 Are Seeking Office

SUMMERVILLE, Ga., March 28.—Books in the Chattooga county primary have closed, and there are twenty-two candidates whose names will appear on the official ballot.

The primary will be held on April 18, and the candidates are: For clerk of superior court, C. I. Garner, L. H. Lamb, Sam C. Martin, J. N. Rush. For sheriff, J. W. Alexander, N. S. Rich, M. W. Wimpee; for tax collector, A. H. Gheen, D. P. Henley, J. U. Penley; for tax receiver, T. J. Henderson, Robert M. King; for treasurer, G. W. Sewell, T. T. Davis; for county surveyor, W. L. Gamble, F. E. Schmidt; for coroner, John E. Dilton, W. L. Farrow; for county commissioner, R. A. McWhorter, George Morton, W. A. Wright, Valentine Hammond.

J. H. Malloy to Run for Brooks Commissioner

(Special Dispatch to The Journal.)

QUITMAN, Ga., March 28.—J. H. Malloy has been announced by his friends for county commissioner to succeed S. S. Rountree, who has positively declined to run again. Mr. Rountree, who retires from the county board, has been a member twenty years continuously, serving as chairman.

Talbot Primary

(Special Dispatch to The Journal.)

TALBOTTON, Ga., March 28.—The primary held here Friday resulted as follows:

T. Tinsley Rayland, representative; Henry D. McDaniel, sheriff; H. Henry Williams, treasurer; Dr. E. L. Bardwell, commissioner of roads and revenue; W. Marsh Mahone, county surveyor; C. E. Garertt, tax collector; J. B. Griffin, tax receiver; Sharp Larson, coroner.

MRS. T. H. WILLINGHAM SERIOUSLY HURT IN FALL

Widely Known Tifton Woman Rushed to Hospital in Atlanta

(Special Dispatch to The Journal.)

TIFTON, Ga., March 28.—Mrs. T. H. Willingham, 85 years old, fell yesterday morning while entering the home of a friend, receiving a concrete fracture of either fractured or dislocated her right hip. She was taken to Atlanta for treatment by a home specialist. The extent of her injuries could not be ascertained without an X-ray examination.

Mrs. Willingham is the mother of Mrs. H. H. Tift, Mrs. I. W. Myers and Mrs. T. O'B. Wood, of Tifton; Mrs. W. L. Pickard, of Savannah; Mrs. Bacon, of Eastman; W. J. Willingham, of Eufaula, Ala.; W. B., W. L. and Baynard Willingham, of Atlanta.

THE WHOMPUS AGAIN MAKES BOW AT EMORY

(Special Dispatch to The Journal.)

EMORY COLLEGE, Oxford, Ga., March 28.—The first issue of The Whompus, the unique publication at Emory college devoted entirely to college politics, made its appearance Saturday morning. It is entirely apart from any publication that comes from a college student body.

None of the editors of the Whompus are known, and Cranston Williams, of Greensboro, is the only student known to be connected with the paper and he acts in the capacity of business manager.

Woman Who Fought in Civil War Altered as Man Sent to Asylum

(By Associated Press.)

QUINCY, Ill., March 28.—After masquerading as a man for sixty years and serving as a soldier in General U. S. Grant's army during the Civil war, "Albert" Cashier, whose sex was discovered at the soldiers' home recently, today was committed to an insane asylum.

The woman was born in Ireland seventy-three years ago. She came to America as a stowaway, clad in boy's clothes. When the war between the states broke out, she, having continued to represent herself as a male, enlisted in Company G, Ninety-fifth Illinois infantry. She participated in some of the bloodiest battles of the war and behaved with gallantry.

When the war closed, she resumed civil life as a workman until age and the results of exposure during the war made her helpless to support herself. She then entered the soldiers' home, where her sex was discovered while she was under the care of a surgeon.

She refused to tell her family history.

Deaths and Funerals

MR. J. P. HOOD.

Mr. J. P. Hood, 72 years old, died at the residence, 168 Belwood Avenue, on Saturday morning at 4:30 o'clock. He is survived by his wife and five children. The body is at Poole's chapel. Funeral and interment will be announced later.

MRS. SARAH E. M'FADDEN.

Mrs. Sarah E. McFadden, 69 years old, of 53 Cherokee avenue, died at a sanitarium Saturday morning at 10 o'clock. She is survived by two sons. The funeral arrangements will be announced later.

ETHEL TROLLINGER.

Ethel Trollinger, four years of age, daughter of Mr. and Mrs. Edward Trollinger, died at the residence in Riverside Saturday morning at 6 o'clock. The body will be sent to Stockbridge Sunday morning at 7:15 o'clock for funeral and interment.

YOUNG WOMAN TEACHER MURDERED WITH KNIFE

Miss Lydia Beecher's Body Found in Bushes by New York Farmer

LITTLE FALLS, N. Y., March 28.—The body of Miss Lydia Beecher, a high school teacher of Poland, N. Y., today was found in a clump of bushes on the outskirts of that town. She had been murdered with a knife.

The young woman left her boarding house last night to mail a letter at the village postoffice. When she did not return search for her was begun, but it was not until today that Henry Fitch, a farmer driving along the road, sighted the body.

Miss Belcher was twenty-one years old.

The authorities took a man in custody today as a suspect.

Wreck Near Cuthbert

CUTHBERT, Ga., March 28.—Eight passengers were slightly injured late yesterday when the coupler on a Georgia, Florida and Alabama railroad local passenger train jumped the track near here. The accident occurred on a curve.

CARTER'S LITTLE LIVER PILLS. CURE SICK HEADACHE. Genuine Must Bear Fac-Simile Signature Brent Good
SICK HEADACHE
CARTER'S LITTLE LIVER PILLS. Positively cured by these Little Pills. They also relieve Distress from Dyspepsia, Indigestion and Too Hearty Eating. A perfect remedy for Dizziness, Nausea, Drowsiness, Bad Taste in the Mouth, Coated Tongue, Pain in the Side, TORPID LIVER. They regulate the Bowels. Purely Vegetable.
SMALL PILL. SMALL DOSE. SMALL PRICE.
CARTER'S LITTLE LIVER PILLS. CURE SICK HEADACHE. Genuine Must Bear Fac-Simile Signature Brent Good

FIFTH REGIMENT WANTS AID OF BUSINESS MEN

Hostility of Employers to "Atlanta's Own" May Cause Disruption in Guard

Hostility toward "Atlanta's own" regiment of national guard among some business men of Atlanta, manifested in distinct unwillingness to permit their employes any latitude for compliance with military requirements, must be mollified or it will disrupt the regiment. This was the frank conclusion of a conference Friday between the military committee of the chamber of commerce and a special committee of officers of the Fifth regiment. The conference resolved upon an attempt to win the co-operation of all for the continuance of the Fifth. A plan for this will be submitted later.

"The Fifth infantry must have the co-operation of Atlanta's business men," said one member after the conference. "It does not stand for empty patriotism. It is a necessity in the city's life. In time of peace its training inculcates discipline and soldierly habit in our young men. A strong militia is ever available an element of force which all welcome as a safeguard. Those who look on national guard service as a fad must be converted to this correct view of it, or at least their intolerant attitude toward this view must be softened, if the regiment is to continue."

The sentiment of Atlanta's business men will be canvassed to develop its extent and to show what steps will be wise in the contemplated campaign. This campaign will be directed toward securing co-operation from employers to the extent that their employes may be given the little time necessary for attention to military duties.

The military committee of the chamber of commerce is composed of Colonel E. E. Forrester, chairman; Wilmer L. Moore, F. J. Paxon, L. J. Daniel, J. Epps Brown, John Morris, Sr., and P. C. Foster.

The special committee from the Fifth regiment is composed of Colonel Hulsey, Colonel Orville H. Hall, Lieutenant Colonel Walter C. Hendrix, Captain Oscar A. Belmour, Captain C. H. Stokes, Captain W. H. Leahy and Captain John W. Quillian.

Grantville Mayor III

(Special Dispatch to The Journal.)

GRANTVILLE, Ga., March 28.—The many friends of Mayor J. R. Whatley will regret to learn that he is so seriously sick that on Wednesday night he was taken to a hospital in Atlanta.

Catarrh Cannot Be Cured
with LOCAL APPLICATIONS, as they cannot reach the seat of the disease. Catarrh is a blood or constitutional disease, and in order to cure it you must take internal remedies. Hall's Catarrh Cure is taken internally, and acts directly upon the blood and mucous surfaces. Hall's Catarrh Cure is not a quack medicine. It was prescribed by one of the best physicians in this country for years and is a regular prescription. It is composed of the best tonics known, combined with the best blood purifiers, acting directly on the mucous surfaces. The perfect combination of the two ingredients is what produces such wonderful results in curing catarrh. Send for testimonials, free.
F. J. CHENEY & CO., Props., Toledo, O.
Sold by Druggists, price 75c.
Take Hall's Family Pills for constipation.

SPECIAL TO WOMEN
The most economical, cleansing and germicidal of all antiseptics is
Paxtine
A soluble Antiseptic Powder to be dissolved in water as needed.
As a medicinal antiseptic for douches in treating catarrh, inflammation or ulceration of nose, throat, and that caused by feminine ills it has no equal. For ten years the Lydia E. Pinkham Medicine Co. has recommended Paxtine in their private correspondence with women, which proves its perfect worth. Women who have been cured say it is "worth its weight in gold." At druggists, 50c, large box, or by mail. The Paxton Toilet Co., Boston, Mass.

BUSINESS opportunities galore are advertised in The Journal

Men Who Refuse to Support Wives Will Be Probed for Brains

(By Associated Press.)

CHICAGO, March 28.—On the theory that they may have diseased brains and that they may require mental treatment as a substitute for punishment, Chicago husbands who do not recognize their obligations to support their wives hereafter may be sent to a human laboratory instead of to jail.

Chicago's new psychopathic laboratory, the first of its kind in the United States, soon will be established as an auxiliary to the municipal court.

Dr. William J. Hickson, of Vineland, N. J., who studied in the court laboratory at Berlin, will be the head of the Chicago laboratory. Miss Mary R. Campbell, of Milwaukee, who did research work at Johns Hopkins and Harvard university, will be the associate director.

By making a scientific examination of defendants it is hoped the judges will be able to deal with them so as to produce best results when cases come to trial. Experiments in the Berlin court laboratory were said to have shown a positive connection between physical and mental deficiency.

FLOYD FARMERS APPROVE PLANS FOR MARKET DAY

(Special Dispatch to The Journal.)

ROME, Ga., March 28.—A farmers' market day plan proposed by the Rome chamber of commerce is attracting much attention, and favorable comment among the farmers of Floyd county. A mass meeting for the discussion of the plan will be held next Saturday. The object of the movement is to encourage the raising of poultry and the production of meat, vegetables and truck in the county. It is realized, however, that if the farmer is to raise other products than cotton a market approximately as good as that for cotton must be had.

Commission men from the large produce houses of Atlanta, Chattanooga and other cities have agreed to send representatives to Rome on twice each month during the season upon the stated market days to purchase whatever the farmers may bring to town.

Pythian Committees Named

(Special Dispatch to The Journal.)

ANNISTON, Ala., March 28.—H. H. Witt, who was recently elected president of the First District Pythian association, has appointed nineteen committeemen to help build up the work in this county. A. D. Sandy of Anniston lodge is chairman of the visiting committee; J. A. Roberson, chairman committee on new lodges; Calhoun lodge; L. H. Davis, chairman committee on Pythian sisters, Choccolocco lodge.

GALVANOID SCREEN WIRE CLOTH
American Brand
Electroplated With Several Coatings of Pure Zinc
Lasts Longer Looks Better
Crumley & Sharp Hdw. Co. DISTRIBUTORS
47 Walton St., Atlanta.

Hotel
Collingwood
West 35th Street,
NEW YORK CITY.
SETH H. MOSELEY.
Half Blk. from Herald Sq. & 5th Av.
In midst of leading department stores and theatres.
Select accommodations for discriminating people with personal attention and service impossible in the larger hotels. Your patronage is earnestly solicited.
Room without bath.....$1.50
Room without bath for two..$2.00
Room with bath.....$2.50
Room with bath for two....$3.00
Parlor Bedroom with bath..$5.00
Special attention given to ladies and families. Restaurant at moderate prices.

DR. M. M. PUCKETT DIES AT HIS HOME IN DALTON

(Special Dispatch to The Journal.)

DALTON, Ga., March 28.—Dr. M. M. Puckett, a prominent dentist and real estate man of Dalton, died at an early hour today from pneumonia. He was prominent in secret order work, being chairman of the head managers of Georgia Woodmen of the World. He was one of the best known and most highly respected men of the city.

He is survived by a widow and one daughter, Mrs. C. M. Mitchell, of Oakdale Tenn., whose husband is trainmaster and assistant superintendent of Chattanooga division of the Queen and Crescent railroad.

CIVIL WAR NURSE DIES IN MOBILE

MOBILE, Ala., March 28.—Madame Rosina L'Etondl, who went to war by the side of her husband, a Frenchman who organized a company to fight for the Confederacy, died here last night at the Home for the Aged, aged eighty-two. Madame L'Etondl served four years as a war nurse, later moving to Galveston, where her millinery business was destroyed and she had a narrow escape, being rescued while floating on a door in the Galveston flood.

Worked Wonders
Spite of Unbelief
"At First I Had no Faith," Says Mother, "But Soon There Was Such a Change"
Ontario, Va.—Mrs. M. L. Anderson, of this town, gives out the following for publication: "I went to Richmond seeking relief, and tried almost everything in the medicine line, but nothing proved a cure until I tried Cardui, the woman's tonic. I had no intention very bad, and a complication of diseases.
Although, at first, I had no faith in it, I bought a bottle of Cardui, but soon there was such a change, I was certainly benefited. I felt so different! Then I began to take the medicine in earnest. Now, I can do my work, and I eat and sleep like a young person.
Cardui cured my young daughter of womanly troubles. I keep Cardui in the house all the time. It is a great blessing to all women who need it."
Thousands of ladies have written like Mrs. Anderson, telling of the wonders worked by Cardui in the relief of various forms of weakness and distress, after other remedies had failed to help.
Isn't it likely that you will be helped by Cardui, this remedy which has been in constant successful use for more than half a century? Its record of years of success in relieving troubles such as your own, is proof that it will help you, too.
Try Cardui.
N. B.—Write to: Ladies' Advisory Dept., Chattanooga Medicine Co., Chattanooga, Tenn., for Special Instructions, and 64-page book, "Home Treatment for Women," sent in plain wrapper, on request.—(Advt.)

Neponset Wall Board
F. 9. 10. 12 Feet Sheets — All 32 In. Wide
The Modern Building Materia
Prices and Samples Upon Request
J. M. ALEXANDER & CO.
ATLANTA AGENTS
26-28 S. PRYOR ST.

BETTER THAN SPANKING

Spanking does not cure children of bed-wetting. There is a constitutional cause for this trouble. Mrs. M. Summers, Box W, Notre Dame, Ind., will send free to any mother her successful home treatment, with full instructions. Send no money, but write her today if your children trouble you in this way. Don't blame the child, the chances are it can't help it. This treatment also cures adults and aged people troubled with urine difficulties by day or night.

PARKER'S HAIR BALSAM
Cleanses the scalp, prevents dandruff. Restores Color and Beauty to Gray or Faded Hair. Promotes a Luxuriant Growth. Never Fails to Restore Gray Hair to its Youthful Color. Cures scalp diseases & hair falling. 50 cts. and $1.00 at Druggists.

Sale By Commissioners

GEORGIA, FULTON COUNTY:

The undersigned, R. A. Hemphill, W. F. Crussells and J. W. Mayson, as Commissioners in case of Mrs. Nellie Bells Quimby et al vs. Mrs. Margaret Pegram et al., the same being suit for partition now pending, Case No. 37712 in the Superior Court of Fulton County, Georgia, under and by virtue of an order passed on the 4th day of September, 1912, by the Hon. J. T. Pendleton, Judge of said Court, will sell at public outcry before the Court House door of Fulton county, in the City of Atlanta, Georgia, on the first Tuesday in April, 1914, the following described real estate, to-wit:

Parcel One. All that tract or parcel of land lying and being in the City of Atlanta, being composed of parts of City Lots ten (10), one (1), nine (9) and two (2) in Block number three (3) and in Land Lot number seventy-seven (77) in the Fourteenth (14th) district originally Fulton, now Fulton county, Georgia, fronting on the Southwesterly side of Alabama street thirty-one (31) feet, and extending back Southwesterly to and across Kenny's Alley one hundred and fifty (150) feet, more or less, to the line of dividing original Lots numbers nine (9) and one (2) from numbers eight (8) and three (3), with the reservation of a strip twenty (20) feet in width through the tract of land above purpose being the strip now constituting Kenny's Alley; and two (2) and three (3) and parts of lots eighteen (18), feet deep from Alabama street to the alley and about one hundred (100) feet deep from said Kenny's Alley to the South line of said South parcel hereby conveyed; said tract being bounded on the Northeasterly side by lot of R. L. Avery and on the Northwesterly side by lot of Mrs. Jane L. Grant (formerly Jane L. Crew) and being the proved property known according to street numbers of said City of Atlanta as numbers 50 and 52 Alabama street, together with said lot immediately in the rear on the Southwest side of said Kenny's Alley; said premises being the same property conveyed to the United States Mortgage and Trust Company to William A. Hemphill by deed dated July 1st, 1902 and recorded in Deed Book 162 page 328 in the office of the Clerk of Superior Court of Fulton County, Georgia, and being more particularly shown upon a plat of said property made by Hall Brothers, Civil Engineers, Atlanta, Georgia, March 1914.

Parcel Two. Also, all that tract or parcel of land lying and being in the City of Atlanta, being part of Land Lot number seventy-seven (77) in the fourteenth (14th) district of originally Henry now Fulton County, Georgia, and being Lots numbers one (1) and two (2) and parts of two (2) and three (3) of the subdivision of the property surveyed by the late Col. George G. Gordon for the heirs of Samuel Mitchell, deceased, and more particularly described as commencing at the corner formed by the intersection of the Northeastern side of Central Avenue (formerly Loyd street), and running thence Northeasterly along the Northeastern side of Alabama street forty-nine and one-tenth (49.1) feet to the line of the property of James R. Brown; thence Northeastwardly along the line of said Brown property one hundred and two-tenths (83.2) feet to a point situated at the Northwestern corner of a platform; thence Southeasterly along the Northeastern side of said platform forty-nine and forty-four hundredths (49.44) feet, more or less, to the Northeastern side of Central Avenue; and thence Southwesterly along the Northwestern side of Central Avenue sixty-seven and six-tenths (67.6) feet to the point of beginning; said premises being improved property; together with all the rights, title and interest of the estate of W. A. Hemphill, deceased, in and to a private alley 10 feet in the Northeastern side of said tract and more particularly described as follows: Beginning at the Northeastern corner of said tract and at the Northeastern corner of said platform, and extending thence Northeasterly along Central avenue, fifteen and four-tenths (15.4) feet to the line of the property of the State of Georgia; used as a right of way for the Western and Atlantic Railroad; thence Northwesterly along the line of said property of the State of Georgia forty-nine and forty-four hundredths (49.44) feet; thence Southwesterly and one-tenth (16.1) feet to the Northwestern corner of said tract; thence Southeasterly along the Northeastern side of said platform forty-nine and forty-four hundredths (49.44) feet to the point of beginning; said property on Central Avenue; upon which last described tract there is situated a one-story frame store and a portion of a second railroad track; all of said premises being the same property conveyed by Mrs. Lucie H. Harrison to W. A. Hemphill by deed dated April 20, 1887 and recorded in Deed Book E-3, page 73, in the office of the Clerk of Superior Court of Fulton County, Georgia; said premises being more particularly shown upon a plat of the same made by Hall Brothers, Civil Engineers, Atlanta, Georgia, March, 1914.

Said two parcels will be offered for sale separately.

Terms: One-fourth cash and the balance cash on or before one, two, three, four and five years, with interest on the deferred payments at the rate of seven per cent per annum, interest payable semi-annually.

Said sale to be made subject to a confirmation by the Judge of the Superior Court of Fulton County, Georgia.

R. A. HEMPHILL, Commissioner.
W. F. CRUSSELLE, Commissioner.
J. W. MAYSON, Commissioner.
as aforesaid in Case Number 37712, in the Superior Court of Fulton county, Georgia.

FOR INFORMATION AND PLAT APPLY TO EDWIN P. ANSLEY, AGENT, FORSYTH BUILDING.

NOTICES

FUNERAL NOTICES

HUFFMAN.—The friends of Mrs. Ellen C. Huffman, Mrs. G. N. McMannon, Mr. and Mrs. W. R. Hollingsworth, Miss Kate Huffman and Mr. and Mrs. Rex Huffman are invited to attend the funeral of Mrs. Ellen C. Huffman Sunday afternoon at 3 o'clock from the Capitol Avenue Baptist church, Rev. Dr. O'Kelley officiating. Interment West View. The pallbearers are requested to meet at Greenberg & Bond company at 2 p. m.: Charles Grist, J. R. Moore, John Preslar, Howard Fisher, R. W. Johnson and Candler Butler.

SPECIAL NOTICES.

BARCLAY & BRANDON CO.
FUNERAL Directors, are now located in their new home, 246 Ivy street, corner Baker. Ambulance and auto hearse.

Stenographers Furnished
Employment Dept.
Underwood Typewriter Co.
Phone Ivy 2200.

MORPHINE
Opium, Whiskey and Drug Habits treated and cured in 10 to 20 days. Book Free. DR. B. M. WOOLLEY, 6-N, View Sanitarium, Atlanta, Georgia.

WORD pictures of the needs of many, calls to every walk of life, The Journal Wants radiate with vitally important facts to many, who each day look to them for chances worth while.

STATE OF GEORGIA, Fulton County:—To the superior Court of said County: Mrs. Emily A. Hemphill, wife of Dr. Arnold Broyles, of Copper Hill, state of Tennessee; Mrs. Emily L. McAuley, of Middlesex, county of Kentucky, and Mrs. Martha W. Bergstrom and Calvin W. Hemphill, of Atlanta, Fulton county, state of Georgia, file this petition and show to the court the following facts:

(1st.) Petitioners have associated themselves together for the purpose of forming a corporation and obtaining a charter therefor under the name, style and style of Mt. Pisgah Copper Corporation of Georgia.

(2nd.) The particular business which they propose for said corporation to carry on is ownership, dealing, leasing, renting, or otherwise dealing in real estate and mineral lands in the state of Georgia or elsewhere wherever it may be deemed advisable or for the best interests of said corporation. The right is desired for said corporation to do such mining business for minerals or other products as such lands as it may own or otherwise acquire may possess, or to lease said lands or any part thereof to such person, firm or corporation as its business may warrant.

(3d.) The amount of capital stock to be employed by said corporation, which will be actually paid in before beginning business, will be two thousand five hundred ($2,500.00) dollars.

(4th.) The principal place of doing business by said corporation will be in Fulton county, state of Georgia, with the right to have branch offices or agencies in said state or in other states.

(5th.) Petitioners desire to be so incorporated for a period of twenty years from this date, with the right of renewal at the expiration of that time, as provided by law.

(6th.) It is desired that said corporation shall have the right to issue such bonds as may be deemed by the directors of said corporation, and secure the same by mortgage or other deed over its properties, or any part thereof.

(7th.) Petitioners desire the right to have such options to the corporation, or any part thereof, paid in money or mineral lands or real estate of any kind or character or anything else of value which may be deemed by the directors of the business for which said corporation is to be organized; and if paid in mineral lands or other real estate or other property, such mineral lands or other real estate property shall be taken in payment at such description at its fair and reasonable market value.

(8th.) Said corporation desires the right to sue and be sued, to plead and be impleaded, to have and use a corporate seal, and to exercise all the rights, powers and privileges which are authorized or conferred by law upon corporations of a similar character under the laws of the state of Georgia.

(9th.) It is desired for said corporation to have the power to adopt by-laws, rules and regulations for its government; and when such by-laws, rules and regulations are so adopted, that they shall become a part of the corporate powers of said corporation.

Wherefore, Petitioners pray that when this petition shall be filed in the office of the clerk of this court and thereafter shall be published as the law and the statutes require, that they may have an order be granted by this court incorporating the petitioners under the name and style stated for a period of twenty years with the right of renewal at the expiration of that time as provided by law, and with all the rights, powers and privileges above set forth.

DALEY & CHAMBERS,
Petitioners' Attorneys.

Filed in office, this 25th day of March, 1914.

ARNOLD BROYLES,
Clerk Superior Court, Fulton County, Ga.

STATE OF GEORGIA, County of Fulton.—Arnold Broyles, clerk of the superior court of Fulton county, Georgia, do hereby certify that the foregoing is a true and correct copy of the application for charter in the matter of Mt. Pisgah Copper Corporation, of Georgia, as the same appears of file in this office.

Witness my official signature and the seal of said court, this the 25th day of March, 1914.

ARNOLD BROYLES,
Clerk Superior Court, Fulton County, Ga.