The Thousands of Homes Which Receive The Journal Daily Have Been Enumerated in Sworn Figures Which The Journal Has Published Daily for 30 Years.
The Journal Covers Dixie Like the Dew

The Atlanta Journal.

THE WEATHER: Cloudy tonight and Tuesday; probably rain.
SPOT COTTON: Atlanta, steady, 12½c; New York, quiet, 13½c; New Orleans, steady, 12c.

VOL. XXXII. NO. 35. ATLANTA, GA., MONDAY EVENING, MARCH 30, 1914. LAST EDITION. PRICE 2 CENTS IN THE CITY 3 CENTS ON TRAINS

WARSHIP SECURES FREEDOM OF DOCTOR HELD BY MEXICANS

Secretary Daniels Rushes Cruiser to Scene and Dr. Lambert Is Promptly Turned Loose by Authorities

FRIENDS OF VILLA FEAR HE LOST TORREON FIGHT

Many Days of Bitter Fighting Left His Army In Poor Shape for Last Assault on Federal Stronghold

(By Associated Press.)

WASHINGTON, March 30.—Dr. Lambert, an American physician, arrested by Mexican authorities at Los Mochis after a constitutionalist officer upon whom he had performed an operation had died, has been released as the result of the energetic action of Secretary Daniels.

On the recommendation of the vice consul at Nogales, Mr. Daniels ordered Rear Admiral Howard to send a warship to Topolobampo. The cruiser New Orleans steamed at once and Dr. Lambert was released.

Charge O'Shaughnessy reported the release of three Americans, Goldschmidt, Donahue and Crosthwaite, held on charges of aiding the rebels. Huerta freed them.

Though the constitutionalists heretofore have been fairly successful in maintaining order in Sonora, raiding and pillaging by soldiers are reported.

No News From Villa Is Taken to Mean Defeat

CHIHUAHUA, Mexico, March 29.—For seven days Francisco Villa, military leader of the constitutionalists revolution, has waged his battle against Torreon. The fight has been the bitterest and loss of life the heaviest in recent history of Mexico, judging from the meager press dispatches received from the front and the stories of the slaughter told today by many of the 383 wounded veterans of Torreon who are in hospitals here.

Constitutionalist sympathizers and rebel officers in Chihuahua again have become anxious as to the fate of their military leader and the remnants of the 12,000 men who marched to Torreon, with him to engage in the revolution's first decisive battle. No word from Villa came early today to relieve the anxiety while it obtains throughout Chihuahua. Reports that heavy reinforcements were hastening to relieve General Refugio Velasco, the federal commander at Torreon, who has made a resourceful resistance against the rebels, were received here with misgivings. But the fact that no news of General Villa's progress has been received for twenty hours is responsible for the greatest anxiety as to his fate. When advantage has been with the rebel leader the past free access to telegraphic communication was given newspaper correspondents at the front but when he met with reverses Villa would allow no news sent over the wires.

FEARS HE IS IN DANGER.

Army officers here fear that Villa and his army are in a difficult and perhaps dangerous position. The many days of almost constant aggression against Gomez Palacio and within the city of Torreon, it is thought, have exhausted both men and supplies. The rebel vanguard ran into a trap at Gomez Palacio which cost them dearly in men and ammunition. But spurred by the seemingly irresistable energy of General Villa, his soldiers pushed on, wresting victory from what looked like defeat an dearried their fight to the very heart of Torreon.

Those familiar with the geography of Torreon and its vicinity cannot understand how General Velasco has been able to withstand the vigorous attack by a numerically superior force as long as he has, he having been driven, according to report to the very southern edge of the city. The only solution which presented itself here was that General Velasco and his men had succeeded in holding the round house and the railroad buildings in spite of the artillery fire, which Villa might have been able to direct against them.

There are those optimistic enough to believe that General Villa has driven the federals from their stronghold and is pursuing them down the valley to the south with the intention of so destroying the federal force that his possession of Torreon might be undisturbed until he can reorganize his army. This theory is discounted, however, because of the fact that no news of any character of the battle has been received since Villa's message Saturday night declaring it was but a matter of minutes until Torreon would be his.

Carranza Cheered in Juarez Under Mexic and U. S. Flags

JUAREZ, Mexico, March 30.—When Venustiano Carranza, first chief of the revolutionary state city Sunday, the American flag was carried by the side of the Mexican emblem and he was cheered, and were joined to some extent by the native spectators.

The incident came as a surprise to the crowd. General Carranza, on foot had passed, and behind came a troop of his soldiers. As they entered the main street, only then did they see the flag behind. But at that moment the Stars and Stripes were suddenly unfurled, and the two emblems were carried through the streets to the Juarez monument.

In the last few weeks the general has ridden horseback for 500 miles, and in the last two months he has traveled 2,000 miles in the same way.

He looked the picture of health and vigor, a living contradiction to stories that he was feeble and that he had constant recourse to stimulants in order to best up, and other reports of a similar nature. His appearance also branded many lithographs of him as libels, for they made him appear old and rather thin.

Why Folk Don't Go To Church at Night; Census of Reason

Ministers Inquire and Get Varied Excuses for Staying at Home in Evenings

Why evening congregations are small and how to get members to attend more regularly at prayer meeting and Sunday nights, was the question discussed Monday at the regular weekly meeting of Methodist ministers at Wesley Memorial church.

It was admitted that evening congregations fall far short in attendance of what they should be and that efforts along different lines to make the services attractive have failed to accomplish desired results.

An interesting feature of the discussion was the fact that several ministers had taken the pains to learn from certain delinquents why they failed to attend night services. Probably most interesting was the servant problem. One woman said her cook and maid were given Sunday afternoons and evenings off, which made it impossible for her to get away from the house and leave the children alone. Another said she had certain work to do at that time. A man declared he lived in a neighborhood where the population was scattered and that he could not leave his wife and children alone at night and feel secure.

Another man made a full and free confession of why he did not go to church Sunday nights. Sunday, he declared, was the only day that gave to him the needed recreation. He attended Sunday school and likewise went to the morning services. In the afternoon, he admitted, he always took his family out for an automobile ride and got back home too late to have supper and get to church in time.

Cop Couldn't Hold Chinese Prisoners Who Had No Queues

(By Associated Press.)

SAN FRANCISCO, Cal., March 30.—Single handed, Patrolman Michael Miller, raided a gambling house in Chinatown last night and arrested thirty Chinese but when he reached the police station he had only five in his party.

"You should have known better," adnunished the desk sergeant, "than to try to arrest so many all by yourself. How did you expect to bring them all in?"

"You see, sergeant," said Miller, "I haven't been on the Chinatown beat since the Chinese turned Republican and started to patronize the barbershops. In the old days an officer with a wooden leg could have brought in thirty of them without a bit of trouble but last night when I made the raid and reached for their scalps I found that every blessed one of them had got a hair cut which prevented tying their queues together."

It was the custom to tie them in squads of about a dozen and in this manner take them to the station.

Court Decision Makes Fourteen-Year-Old Lad Richest Boy in World

(By Associated Press.)

NEW YORK, March 30.—John Nicholas Brown, 14 years old, great-grandson of Nicholas Brown, after whom Brown University was named, becomes the "richest boy in the world" under a supreme court decision made known today. The decision unravels a legal tangle that had tied up a large portion of the $25,000,000 estate left by John Carter Brown, son of Nicholas Brown.

Mrs. William Watts Sherman, mother of Lady Decies, is the only surviving child of John Carter Brown. Her interest in the estate of her father also would have been large, but she had created upon her marriage. It was decided in the present case, however, the trust terminated with the death of her husband in 1912 and the court directed that the income go to her for life.

The other part will go under the court order to her nephew, John Nicolas Brown, Jr.

New York Boy Cops Start a "Clean-Up" On East Side War

(By Associated Press.)

NEW YORK, March 30.—Under supervision of officers of the East Side Protective association, 10,000 juvenile policement started today to give the East Side a spring clean up.

They will be swatted wherever found; janitors will be told to keep fire escapes clear and smokers will be advised not to throw cigarettes on pavements or on the floors of factories or homes. The boys, all of whom attend public schools, have been divided into squads just like real "cops." There is the "heat squad," the "traffic squad," the "cigarette squad," and others. Some will have "fixed posts too. Every night beginning today reports will be made to Hamilton park to report delinquencies and deliquents.

Tango Prescribed by Baseball Trainer to Make Better Players

(Special Dispatch to The Journal.)

ANNISTON, Ala., March 30.—When the ground is in perfect condition for baseball training, Dave Crenadale, trainer of the Rochester Hustlers, will make them do the tango to keep them in good physical form.

The local diamond has not dried out since the recent rains, and on every evening Crenadale takes the men to the Alabama hotel, starts the electric piano and says, "Go to it." They "go to it," and when the intermission they are much more fatigued than if they had been running bases.

Hold-Up at Waycross

(Special Dispatch to The Journal.)

WAYCROSS, Ga., March 30.—While they were returning home from church last night H. E. Dickson, W. T. Hammonds and J. M. Holden were held up by two white men, who fled at the arrival of other pedestrians. The attempt at robbery was made on a prominent business street.

FELDER RESIGNS AS ATTORNEY GENERAL EFFECTIVE APRIL 15

Macon Lawyer Declares in Letter to Governor Slaton He Is Entering Active Campaign for Senate

WILL SEEK UNEXPIRED TERM OF LATE BACON

Executive Order Expected Soon Naming Felder's Successor, but Slaton Says Now He Doesn't Know Who It Will Be

By formal letter addressed to the governor, Attorney General Thomas M. Felder resigned his office Monday to enter actively upon his campaign for the United States senate. The resignation is effective April 15, as state in the letter.

Mr. Felder announced several weeks ago that he would be a candidate for the late Senator Bacon's unexpired term. His resignation Monday means that he is squarely in the race for that office. He says that within a few days he will prepare and publish his platform statement. He says:

I am not a man of large means, and it is necessary for me to go direct to the people with my candidacy. It is my intention to meet face to face as many voters as possible.

HIS SUCCESSOR.

Upon receipt of Mr. Felder's letter Governor Slaton said that he did not know who he would appoint to succeed him or when he would make the appointment.

Those mentioned as strong possibilities are Warren Grice, of Hawkinsville; Joseph E. Pottle, of Milledgeville, and Judge W. A. Thoman, of Valdosta. Neither of these gentlemen have made application for the place, in fact until Monday morning no one knew that Mr. Felder was to resign so soon.

It is generally believed that Governor Slaton will select a south Georgia man to succeed Mr. Felder, whose term runs until the legislature feels in June, 1915.

Two candidates have already announced their intention to run in the primary for attorney general. They are Clifford Walker, of Monroe, and J. Gordon Jones, of Cordele. These candidates are seeking new and full terms, which begins with the meeting of the general assembly in June, 1915.

FELDER'S LETTER.

Mr. Felder's letter of resignation followed:

State of Georgia, Attorney General's Office, Atlanta. Thomas S. Felder, Attorney General.

Hon. John M. Slaton, Governor of Georgia.

Dear Sir: I hereby tender you my resignation as attorney general, to become effective on fifteenth day of April, next. I take this step because I am entering upon an active campaign for the United States senate.

In thus terminating my incumbency I desire to express my appreciation of the uniform courtesy and consideration shown me by the executive and the other departments of the state. The generous and unfailing co-operation on the part of my fellow workers in the capitol during my three years of service has made the performance of the duties of the attorney general's office a genuine pleasure.

With best wishes, I am,

Respectfully yours,

(Signed)

T. S. FELDER.

ASKS $30,000 DAMAGES FOR DEATH OF HUSBAND

Mrs. Charles D. Barker Enters Suit Against Ga. Ry. & Power Co.

Mrs. Charles D. Barker, 112 Oglethorpe street, whose husband, a magazine agent, died in June, 1913, began suit Monday in Judge H. M. Reid's branch of the city court for $30,000 against the Georgia Railway and Power company, claiming that her death was due to a street car accident.

According to Mrs. Barker, her husband was fatally injured about the heart and spinal cord on November 28, 1912, at Walker street and Trinity avenue, when he tried to cross the car tracks after alighting from an incoming West End car. An outgoing car struck him and crushed him, it is asserted.

Barker filed suit for $30,000 damages before his death, but then his wife, as administratrix, continued the suit.

The company claims the death was from natural causes—heart trouble and liver complaint. Mayson & Johnson represent the plaintiff, and Colquitt & Conyers are defending the street car company.

CENSUS DIRECTOR HARRIS HERE FOR WEEK'S VISIT

Director of the Census William J. Harris arrived in Atlanta Monday at noon for a week's stay. He has some private business matters which will engage his attention during the early part of the week and he will remain through Saturday for the meeting of the state democratic executive committee, of which he is chairman.

Mr. Harris expresses confidence that the administration will win in its fight on the canal tolls question.

HARALSON CANDIDATE ILL, KILLS HIMSELF

(Special Dispatch to The Journal.)

TALLAPOOSA, Ga., March 30.—W. I. Duke, candidate for Haralson county tax collector, committed suicide by shooting himself at noon Sunday. Ill health is given as the cause.

He was fifty-eight years old and is survived by his wife and one son, Tom. The funeral was held at 2 o'clock this afternoon.

FUN IN DAY'S NEWS



ASQUITH TAKES UP WAR POST THROWN DOWN BY COL. SEELY

Premier of English Parliament Leaves House of Commons to Assume the Vacant Portfolio

(By Associated Press.)

LONDON, March 30.—A series of sensations in the house of commons this afternoon in connection with the army crisis reached its climax with the announcement by Premier Asquith that he himself would assume the portfolio of secretary of war vacated by Colonel Seely today. He stated that, as provided by law, he would retire from the house of commons until his constituents in East Fife re-elected him.

The premier's absence from parliament will not last longer than two weeks. His re-election for the Scottish division he has represented ever since he entered parliament is regarded as a foregone conclusion.

The decision of the premier was wholly unexpected. It momentarily overshadowed the retirement of Colonel Seely, Field Marshal French and Adjutant General Sir John Ewart. The admissions of Viscount Morley in the house of lords which confirmed many of the Unionist charges and gave the intimation that Viscount Morley himself intended to retire from politics.

"Colonel Seely's resignation has been accepted."

This expression employed by Premier Asquith in announcing to the house of commons that his war secretary had paid the penalty of his indiscretions in adding to a cabinet document the two paragraphs which have aroused such feeling as to threaten the existence of the entire cabinet.

The premier's announcement that Colonel Seely had definitely retired from the cabinet was when he entered the house and took a seat on one of the back benches instead of among his late colleagues.

The paragraphs which caused the crisis were contained in a memprandum written to Brigadier General Hubert Gough, and contained the following:

The government must retain its right to use the military forces of the crown in Ireland of elsewhere to maintain order and support the civil power in the ordinary execution of their duty; but it has no intention whatever of taking advantage of this right in order to crush political opposition to the policy or the principle of the home rule bill.

The later repudiation of these guarantees by the cabinet was taken a sa ball from Field Marshal Sir John French, virtual commander-in-chief of the army, and by Sir John Ewart, the adjutant general to the forces. The two generals immediately resigned and all efforts by the king, the premier and the other ministers failed to induce them to change their minds. Their resignations were made definite today.

Premier Asquith's further announcement that he himself would take up the portfolio of secretary for war came in the nature of a surprise. Having announced his intention to take up the office he declared he would retire from the

(Continued on Page Four, Col. 6.)

MAYOR TO URGE COUNCIL TO SUBMIT GRADY BONDS

Probably Will Go in Person Before Council Monday Afternoon to Support Hospital

Mayor Woodward Monday afternoon will urge the general council, probably in person, to submit to the voters of Atlanta on May 5 a $750,000 bond issue for Grady hospital, as requested by the general committee in charge of the hospital movement.

The mayor will further urge council, as the hospital committee also requests, not to submit to the voters on that day any other bond issue, but to let the hospital bond issue go to the voters as an exclusive proposition.

It is proposed with the $750,000 to put Grady hospital on a basis commensurate with Atlanta's size, which it is far from being at, present. The plans include a nurses' dormitory, a negro ward, a contagious disease ward, a children's ward, a clinic with separate departments for white and colored people, and a pay ward.

The proceeds from the pay ward will pay the interest and the sinking fund on the bond issue, according to Dr. W. B. Summerall, the superintendent of Grady hospital. The present pay ward, with only fifteen rooms, had paid into the city treasury in twenty-one months no less than $36,000. Dr. Summerall is prepared to show that thirty additional rooms would increase the pay ward revenue to $100,000 per annum, which would be sufficient to take care of sinking fund and interest and thus the bonds would not cost the city a dollar.

This will be the main argument in favor of the hospital bonds, and by virtue of the fact that the bonds will cost the city nothing, Mayor Woodward favors them and will ask the people to authorize their issuance.

Feeling as to threaten the existence of the entire cabinet.

The paragraphs which caused the crisis were contained in a memprandum written to Brigadier General Hubert Gough, and contained the following:

The government must retain its right to use the military forces of the crown in Ireland of elsewhere to maintain order and support the civil power in the ordinary execution of their duty; but it has no intention whatever of taking advantage of this right in order to crush political opposition to the policy or the principle of the home rule bill.

The later repudiation of these guarantees by the cabinet was taken a sa ball from Field Marshal Sir John French, virtual commander-in-chief of the army, and by Sir John Ewart, the adjutant general to the forces. The two generals immediately resigned and all efforts by the king, the premier and the other ministers failed to induce them to change their minds. Their resignations were made definite today.

Premier Asquith's further announcement that he himself would take up the portfolio of secretary for war came in the nature of a surprise. Having announced his intention to take up the office he declared he would retire from the

(Continued on Page Four, Col. 6.)

BILL TO CLEAN UP COTTON EXCHANGES NEAR ITS PASSAGE

Smith Bill to Regulate Making of Contracts on Futures Goes to House Committee on Agriculture

(By Associated Press.)

WASHINGTON, March 30.—The Smith cotton futures bill, which aims to correct abuse in the New York cotton exchange, and which passed the senate on Saturday, was transmitted to the house this morning and referred to the committee on agriculture. A meeting of the committee will be held on Wednesday, and it is believed that every effort will be made to expedite the passage of the bill through the house at the earliest possible moment.

Congressman Lever, of South Carolina, chairman of the committee, is warmly in favor of the bill as finally perfected in the senate and there is a general disposition among the committee membership to press the legislation. It is believed that no hearings will be had as the members of the committee feel that the subject has been well exhausted and that further hearings would tend only to delay of final action by the house.

The house membership, particularly congressmen from the cotton states, feel the same measure of interest in the legislation as was manifested in the senate. Their eyes have been opened to the alleged methods by which large operators have depressed the price of cotton on the exchange by manipulation. The fact that the market has been reasonably strong and bullish recently is attributed to the rumored intention of southern and Canadian spinners to accept delivery on this May contracts they have bought as a hedge against their sales of goods owing to the fact that May opens on the New York exchange as lower by 2 cents a pound than the actual cotton.

In connection with this rumored purpose of southern spinners it is understood that the contracts they hold will more than exhaust the certificated stock of the New York exchange, and the existence of this fact will cause cotton to advance in the south through the demands of the New York operators who will have to go south to get the cotton with which to make their deliveries, and thus bring May futures into parity with spots.

MRS. STOE SENTENCED TO EIGHT MONTHS IN JAIL

Woman Was Found Guilty of Violating Mann White Slave Act

Mrs. Annie Stoe, who was found guilty under the Mann white slave act in the federal courts on March 11, was sentenced Monday by Judge William T. Newman to serve eight months in the Fulton county tower.

Mrs. Stoe's sentence is to date from the day of her conviction. The woman's husband is now in the federal penitentiary, where he is serving a five-year sentence, given him on conviction on the same charge.

Stoe and his wife were jointly indicted on the complaint of a Mrs. Annie Bond, who appeared as the chief witness against them.

(Continued on Page 4, Col. 5.)

TOLLS EXEMPTION IS FLATLY BRANDED AS SUBSIDY BY WILSON

President Says Democrats Should Know Which Course to Take Although Platform Is Contradictory on Question

SAYS ATTACK IS SLAP AT HIS ADMINISTRATION

Interest in Fight in House Centers in Speaker Clark's Speech Tuesday in Support of His Position

BY RALPH SMITH.

WASHINGTON, March 30.—President Wilson again gave voice to the opinion today that the Panama tolls struggle was seized upon as an attempt to discredit his administration. He declared it a pity that the discussion of public matters should have degenerated to this fashion, in the belief that it makes the result all the more certain.

The president does not charge all his opponents with a sinister motive. On the contrary he believes many of the men opposing him are honest and patriotic in their decision, but their attempt to make the fight on its merits has been overshadowed by the clamor aroused by those who desired to humiliate the president.

WILSON TELLS A STORY.

The White House later authorized a quotation of what the president had said in answer to the charge taht the president had made a deal with Sir William Tyrrell, private secretary to Sir Edward Grey, British foreign secretary. The president had been asked if the charge were true. He replied:

"Of course, that answers itself. It is just the crowning insult of a number of insults which have been introduced in this debate. It reminds me of a story I used to be fond of telling of a very effective debater—I need not say where this happened—who sent a challenge down into a country where he knew his man lived. The people down there did not like the job much, but they put up the man they liked best and who is generally put up on such occasions, a great, big husky fellow who knew all about fighting. The challenger was given the first hour of the two hours allotted to the debate and he made a speech in such a way through his speech when it became evident that he was convincing the audience when one of Tom's partisans in the back of the room cried out: 'Come, Tom, call him a liar and make it a fight.' That is the stage this thing has reached."

The president's auditors asked him if he was going to fight and he smilingly answered that he did not need to.

ATTACKED BY ULTIMATUM.

The president directed attention to his analysis of the Baltimore platform as showing an inconsistency between the plank against ship subsidies and that favoring free tolls. It was not hard to tell, he affirmed which was the most important. For one hundred years or more, the party has been unalterably opposed to any kind of subsidy. Action on the question is historic and it was reaffirmed at Baltimore.

As he viewed it, the issue presented was whether an immaturely considered plan directly contrary to such subsidy—should be preferred to the fixed policy of the party against subsidies in any form. Free tolls, he was utterly inconsistent with Democratic doctrine, and the president, and the proof of that fact was found in the interest democrats in Friday's roll call.

No explanation was forthcoming from the president as to attitude of Speaker Clark. His friends have declared the attempt to defeat him by administration and not emanate wholly from Republican, or Bull Moose sources, but the president makes no comment on this phase of the controversy.

The undivided entertainment so far as to the outcome of the fight is apparent. It believes the result in congress is already settled, while reflects from the administration from the country show the bulk of public opinion sustaining his stand.

Administration leaders have been greatly encouraged over the report of former Governor Robert B. Glenn, of North Carolina who has canvassed sentiment in the states of New York, Pennsylvania, Maryland, North Carolina, and Michigan. Governor Glenn declares he found public sentiment almost universal

(Continued on Page Four Col. Two)

Many Jobs Seeking Men

There is much food for thought in the statement made recently by a man of large affairs, to the effect that the greatest problem he had was to find material for the big positions which were constantly opening in his organization, and that his most interesting task was moulding men sufficiently large to fit the opportunities of the hour.

These conditions hold true throughout the entire business world. Concerns are unceasing in their search to attract the services of the efficient.

These appeals are to be found daily in The Journal Want Columns and the Journal Want Ad reader and user is the one that usually lands the best place.

To reach all the people immediately you may leave your Want Ad at The Journal office or phone us to send for it or phone it to

Main 2000
Atlanta 423

POLICE CAPTURE WAGON LOADED WITH WHISKY

Arrest Man on Charge of Delivering 400 Pints to Blind Tigers

With the arrest Monday morning of "Bill" Clay and the confiscation of 400 pints of rye whisky, the county police declare they have broken up a new blind tiger system.

Clay was arrested by Officers Jackson and Stovall on the Lakewood road, coming into the city from Roseland station. He was driving a wagon, which contained the whisky.

The county police assert that Clay has been having large quantities of whisky shipped to him at Roseland station. He would then take it in the wagon and deliver it daily to various retail blind tigers of the city.

The officers waited for him several days before they were sure that he had the whisky in the wagon and then they made the arrest.

As Clay was taken in custody in the city limits the county officers turned him over to the police, and he will be arraigned before the recorder.

EVANGELIST'S SERMONS DRAWING LARGE CROWDS

Rev. Bridgers Meets With Success in First Methodist Church Revival

Rev. Luther B. Bridgers, who is conducting revival services at the First Methodist church, is attracting large congregations to each service. An unusually large attendance marked the Sunday night service, and at the close of the young evangelist's sermon about 300 responded to his call to come to the altar.

Dr. H. M. DuBose, pastor of the church, is pleased with the attendance at the meetings and with the interest and enthusiasm displayed.

Sunday night the subject of the sermon was "The Gift of Eternal Life," the discourse being about the woman at the well to whom Christ promised to give the waters of life everlasting.

Mr. Bridgers will continue his hold services this week at the First Methodist church, the morning service beginning at 10:30 o'clock and the evening service at 7:45 o'clock.

Stop Your Headache In Two Minutes
Take Anti-Kamnia Tablets.

TWO ROUTES CHOSEN FOR OFFICIAL HIGHWAY

Athens Road and That Along Railway Both to Be Improved by United States

Both routes from Augusta to Atlanta —one by way of Athens and the other along the Georgia railroad—have been selected for the Washington-Atlanta highway by the government party which inspected them last week. Each route was represented by such strong claimants and boosted by such strong argument that between them the government engineers could not choose. The acceptance of both routes means that both will be improved impartially and counties will be left to make their own selection between them.

D. C. Scales, of Washington, one of the engineers from the maintenance division of the government public road office, has been placed in charge of the section between Atlanta and Columbia, S. C. He left Atlanta Monday morning to traverse the road to Augusta, by one route and return by the other, his purpose being to interview county commissioners along the lines and point out improvements that should be made before the government's co-operation is invited.

"After the first year the cost of maintenance will be smaller," he said, "and if the counties wish to continue the expenditure it is very probable the government will keep an engineer in this section to aid them. This proposition of government encouragement of highway maintenance is a new one. It is a trial plan. If it is successful on this road between Washington and Atlanta, it will be adopted in other parts of the country."

TWO MUST PAY FINE OR SERVE IN CHAIN GANG

Bookkeepers Accused of Simple Larceny Sentenced by Judge Hill

Two sentences for simple larceny were imposed by Judge Hill Monday morning, in each case sentence being fixed at $400 fine or twelve months' service in the chaingang.

J. F. Heath, a former bookkeeper for the Western Union Telegraph company, who was accused of larceny after trust, but found guilty Friday of simple larceny to the amount of $470 by a jury, that recommended his case be considered a misdemeanor, was one case.

The other was R. A. Wilson, former bookkeeper and treasurer of the S. W. Bacon Produce company, of 18 West Alabama street, who was indicted by the grand jury for larceny after trust to the amount of $7,667, was found guilty of simple larceny and sentenced for a misdemeanor.

It is understood that Wilson's attorneys will file a motion for a new trial.

FIFTEEN FEUDISTS ON TRIAL IN KENTUCKY

WINCHESTER, Ky., March 30.—Another chapter in the history of Breathitt county feuds began here today when a special term of the circuit court convened for the trial of fifteen men who are charged with the assassination of former Sheriff Edward Callahan, of Breathitt county. Callahan was assassinated in 1912 and the cases of those accused have been dragging through the courts ever since. Two men already have been convicted.

THOUSANDS OF MINERS ON STRIKE IN ENGLAND

LEEDS, England, March 30.—Thirty-five thousand coal miners in the Yorkshire area laid down their tools today, demanding the introduction of a minimum rate of wages. Notices also have been handed in by 35,000 other miners who will quit work on Thursday.

The Miners' Federation of Great Britain has given its support to the strike and a long struggle is expected.

L. E. Gibson Joins Studebaker Force

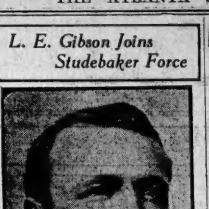

L. E. GIBSON.

Well known young automobile man, goes with the local branch of the Studebaker Corporation as city sales manager. Mr. Gibson is a Georgia boy, having been born in Georgetown, Ga. While yet young in years Mr. Gibson is an experienced automobile man, having sold cars for various towns of the southern states. Mr. Gibson's friends will be glad to know that he is connected with the Studebaker corporation and predict a great business for both he and his company.

Deaths and Funerals

MRS. ETHEL NIXON.

Mrs. Ethel Nixon, aged twenty-three years, died Sunday afternoon at 4:30 o'clock at her residence, 23 Bender street. She is survived by her husband, N. W. Nixon; her parents and five sisters. Funeral arrangements have not been completed.

MRS. ALGERNON GREVILLE.

The body of Mrs. Algernon Greville, who died Sunday afternoon at her residence, 105 Elmira street, will be taken to Griffin, Ga., Tuesday afternoon for funeral and interment. Mrs. Greville is survived by one brother, Rockwell Hall, and two sisters, Misses Corrine and Rebecca Nall.

MR. HODD'S FUNERAL.

The funeral of Mr. J. F. Hood, who died Saturday morning at his residence, 161 Bellwood avenue, will be held Monday morning, and the body will be taken to Marietta, Ga., for interment. Mr. Hood is survived by his wife and five children.

MRS. STOWERS' FUNERAL.

The funeral of Mrs. Ida May Stowers, who died Sunday afternoon at 3:30 o'clock at her residence, 121 East Pine street, will be held at 3 o'clock Monday afternoon from the residence. Rev. Richard Orme Flinn will conduct the services and interment will be in West View cemetery.

MISS COSTA THOMPSON.

The body of Miss Cora Thompson, who died Saturday at her residence, 113 Ormond street, was taken to Gainesville, Ga., for interment. Funeral services were held there Sunday afternoon.

MRS. PIERCE'S FUNERAL.

The funeral of Mrs. G. W. Pierce, who died Saturday, will be held Tuesday afternoon at 2:30 o'clock from Barclay & Sisson's chapel. Interment will be in West View cemetery.

MR. MARTIN'S FUNERAL.

The body of Mr. Roderick L. Martin, who died at the home of his sister, Mrs. L. A. Baldwin, at 17 East Norman avenue, was taken to Talbotton, Ga., for interment, and the funeral will be held there Monday.

MRS. W. E. ORR.

Mrs. W. E. Orr, formerly Miss Maude Dean, of Atlanta, died Sunday morning at her home in Madison, Ga., after a brief illness. She is survived by her husband, three small children, three brothers, W. R. and Henry B. Dean, of Atlanta, and C. J. Dean, of Montgomery, and four sisters, Mrs. F. G. Fowler, Mrs. J. T. Sears, Mrs. W. A. Gilbert and Mrs. G. D. Tysor. The funeral will be held Monday afternoon in Madison.

JUDGE DEFERS SENTENCE IN UNDERWOOD'S CASE

Young Man Pleaded Guilty to Charge of Robbing Store

Sentence in the case of Harry Underwood, a young man who pleaded guilty to the charge of burglary in criminal court last week, was deferred until next week by Judge Hill when the case came up Monday morning.

Underwood, aged nineteen, broke into a store with another boy, Fred Holmes, in East Atlanta on the night of February 1. The proprietors, G. H. Waggoner and O. O. Waldrop, were waiting for them with shot guns.

Holmes was so badly shot that he died next day at Grady hospital. Underwood was wounded.

URAEMIC COMA BRIGHT'S DISEASE

A young man called and asked if we knew him. He looked to weigh 200 pounds and was the picture of health. He proved to be George W. Newton, with the S. P. R. R. Company, Sacramento, Cal.

His previous visit was nearly 10 years ago. He came with his father. He was drowsy with uraemic poisoning due to Bright's Disease and was in the edge of coma. His physician had told his father he could live but a short time.

Fulton's Renal Compound was administered with eliminatives to help restrain the uraemic crisis. Three months he was able to go home. The above is the sequel.

The ability of Fulton's Renal Compound to oppose Renal degeneration and reduce albumen in many cases of Bright's Disease is not a matter of opinion but a FACT IN PHYSICS. We will mail formula for albumen test that will show the percentage from week to week. As the albumen declines improvement commonly follows, recoveries having been reported in thousands of cases. Formula and literature mailed on request. John J. Fulton Co., San Francisco. Edmondson Drug Co., 11 N. Broad St., and 794 N. Fryor St., Atlanta, Ga., is agent. Ask for pamphlet.—(Advt.)

ACTOR'S PARTNER FREED BY ORDER OF THE COURT

Woman Who Says She Is Marshall's Wife Released on Habeas Corpus

Mrs. Edward Marshall, or Miss Edith Carbraugh (the one the name she claims and the other that which her parents insist still is hers), was released by the Atlanta police Monday morning on order of Judge Ben H. Hill. Writ of habeas corpus to secure the young woman's release was brought before the judge by Attorneys Hill & Wright, representing Edward. Edwards remains in custody for lack of a $10,000 bond, to answer charges in the higher courts that he robbed the Jefferson Loan society, attempted to rob a negro bank on Auburn avenue and assaulted a negro clerk there.

Mrs. Marshall, or Miss Carbraugh, insisted she will not return to her parents in Piqua, Ohio. She is Marshall's wife, she maintains, and vows she will stick by him until he is cleared of the accusations.

"Why, I've told it a hundred times, I know," she expostulated, when a reporter asked her why she wouldn't tell when and where she and Marshall were married. "We were married in Chicago February 21, 1912."

NO REASON FOR HOLDING HER.

Chief Beavers produced the young woman in court, at Judge Hill's order, and she was released. The chief stated to the court he knew no reason for detaining her except in her own interest, to care for her until her parents could come for her. The young woman insisted that this is just what her parents have no right to do, inasmuch as she is the wife of Marshall.

George Greenwood, manager of a local theatrical booking agency, has undertaken to provide a temporary home for the young woman and sympathetic people to care for her until her troubles have grown less. She is without friends, he said, save such as she may claim through the fact that her husband has been appearing on the stage as "The Great Rhynata," in magician's act, and she has been helping in his act.

Only One "BROMO QUININE"
Whenever you feel a cold coming on, think of the full name, LAXATIVE BROMO QUININE. Look for signature of E. W. Grove on box. (Advt.)

A. C. OF P. COMMENCEMENT AT ATLANTA THEATER

Graduates of Pharmacy College Will Receive Diplomas Monday Night

The commencement exercises of the Atlanta College of Pharmacy will be held Monday night at 8 o'clock at the Atlanta theater.

The speakers will be William Tee Morgan, salutatorian; Stanley Cleveland Davis, historian; Robert Calvin Powell, poet; Samuel Clarence Moon, valedictorian.

The graduates for 1914 are J. H. Beasley, Georgia; C. W. Bethany, Alabama; W. M. Carter, Georgia; R. B. Cates, Alabama; E. P. Cole, Arkansas; C. H. Crow, South Carolina; E. A. Coody, Mississippi; J. C. DuBose, Alabama; J. C. Duffy, North Carolina; E. F. Good, South Carolina; A. A. Gilro, Cuba; A. B. Hemingway, Jr., South Carolina; J. S. Hemingway, Mississippi; T. T. Justice, North Carolina; A. W. Johnson, Florida; J. E. Jameson, South Carolina; H. B. Kitchens, Georgia; L. J. Knight, Georgia; F. E. Lamkin, Georgia; J. K. Maynard, Mississippi; A. E. Melendez, Cuba; James H. Morgan, Alabama; S. C. Moon, Georgia, F. G. Miller, Texas; W. S. McDougal, Jr., Tennessee; Y. O. McInish, Alabama; H. J. McClesky, Georgia; T. A. Norton, Alabama; Tom W. Nelson, South Carolina; T. N. Pridy, Mississippi; R. C. Powell, Georgia; R. B. Reece, Arkansas; F. M. Roberts, North Carolina; A. C. Solomon, Mississippi; C. L. Schilling, Mississippi; J. E. Tanner, Georgia; F. Trendwell, Georgia; L. Timmerman, Georgia; W. A. Wallace, Georgia.

HUNDREDS ATTEND SACRED RECITAL AT ALL SAINTS'

More than 600 persons attended the sacred recital at All Saints' church Sunday afternoon, and many were turned away because the church was filled to overflowing.

The program consisted mainly of chants of the Episcopal church, a choir of fifty-two well trained voices rendering the selections. Some of the leading singers of the city participated in the program and the event was a musical treat.

113-15 Whitehall 164 Decatur St.

SEWELL'S 2 STORES

$10 Orders Delivered

Solid Carload EGGS fresh Country Doz. 18½c
Solid Carload Lemons Large Fancy Doz. 9c
Solid Carload Sugar Granulated 20lb.sk 87c
Solid Car-load Pure Leaf No.10 LARD $1.17½

Sewell Commission Co. Wholesale and Retail

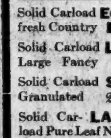

Dr. Gault
RELIABLE SPECIALIST IN DISEASES OF MEN.
LOCATED IN ATLANTA 10 YEARS.
32 INMAN BLDG., 22½ S. BROAD ST.

PILES are curable. All kinds cured without pain or danger. CALUM is always internal. Internal Piles, External Piles, Blind Piles, Bleeding Piles, Itching Piles. CALUM is a liquid. Obtainable anywhere. Surprising results by attending the INTERNAL CURE. The Pills are dried up and powdered

WITNESS FOR LEO FRANK IS FOUND IN CHICAGO

Attorneys for Defense Will Not Divulge Name or Character of His Testimony

That a witness material to the defense of Leo M. Frank has been located in the suburbs of Chicago is the substance of a statement made Sunday to an Associated Press correspondent by Attorney Herbert J. Haas, of the Frank defense.

According to dispatches, Mr. Haas refused to divulge the name of the new witness or the character of the testimony, which is to be expected from him. Attorneys of the Frank defense have also refuse to discuss the Chicago angle of the case.

C. E. Sears, head of the Atlanta branch of the Burns detective agency, said he is not expecting the return of William J. Burns Monday.

Mr. Sears said he has received no intimation as to when the famous detective will return.

In the absence of Burns the probe of the Phagan case is continuing under the direction of Dan Lehon, of New Orleans, head of the southern division of the agency.

Mr. Lehon says several new points in the case have been developed since he took charge of the investigation, and these points will immediately be called to the attention of Burns on his return to the city.

Lehon continues to express satisfaction at the manner in which the investigation is proceeding.

UNIQUE TREAT FOR MUSIC LOVERS TO BE GIVEN HERE

Philharmonic Orchestra to Render Kipling's "The Light That Failed"

Atlanta music lovers will be given a unique treat Tuesday evening at the concert of the Philharmonic Orchestra, when the musical interpretation of Kipling's "The Light That Failed" will be played for the first time in this city.

Mortimer Wilson, leader of the orchestra, has taken special pains in the preparation of this musical interpretation, which shows the life story of Kipling's tragic artist-hero.

Eva Emmett Wycoff will sing at this performance.

The program follows:

Symphonic overture, "Romance," Allegro, M. F. Mason.

From "I Pagliacci," Intermezzo, Mennuetto and Gavotte, R. Leonvacallo.

From "The Cross of Fire," Ave Maria, M. Brush. Miss Wycoff.

Intermission.

Slovsky's Love Song, Edv. Greig; Lullaby, John Blahms.

Reverie, Symphonic Poem, "The Light That Failed," (after Kipling), C. E. Pemberton.

From "The Damnation of Faust," Hungarian March, H. Berlioz.

Stop Your Headache In Two Minutes
Take A-K Tablets.

MEMORIAL DAY PARADE TO BE GREATEST EVER

Colonel Pomeroy to Be Grand Marshal for Pageant on April 27

Plans are now being made to have one of the largest Memorial day parades ever held in Atlanta on April 27. Memorial day comes on Sunday, April 26, this year, so the parade will be held the next day.

Colonel E. E. Pomeroy, ex-commander of the Fifth regiment, has been chosen as the grand marshal of the parade, and Major F. M. Cochran, former adjutant of the Fifth, will be Colonel Pomeroy's chief of staff.

Lawton B. Evans, of Augusta, son of the distinguished Georgia Confederate general, Clement A. Evans, will be the orator of the day.

Colonel Pomeroy deplores the absence of the Seventeenth infantry this year, which has hitherto always taken part in the parade, but many assurances have been received from civic and fraternal organizations that they will do their part to make the parade a big one.

FIRST CHINAMAN FACES JUDGE AT EAST POINT

The first Chinaman who has even been tried for a felony in East Point will be arraigned in the East Point police court this afternoon on the charge of attempted burglary of another Chinaman's laundry.

Sam Wing, the accused, is charged with trying to break in Law Sing's laundry here Sunday afternoon while Law was in Atlanta.

ATLANTA WOMEN SCORED AS SLAVES TO FASHION

Taking for his subject "The Slaves of the Devil," Rev. A. C. Shuler, pastor of the East Side Tabernacle, Sunday evening declared the women of Atlanta had gone crazy over dress and worldly pleasure, and were corrupting and lowering the standard of morals and religion, wrecking and ruining their health and bringing physical as well as spiritual destruction on the human race.

DRUGGING THE EYES
Dilating the pupils does not insure correct fitting glasses. Our glasses are fitted by modern drugless methods. Folsom & Blanchard. Optometrists, Alabama St., between Whitehall and Broad. (Advt.)

DRINKS ACID BY MISTAKE FOR WHISKY AND DIES

Will Rogers, colored, entered his sisters' house at 26 Pittman place Sunday afternoon, found a whisky bottle on the table and drank the contents, a solution of carbolic acid. He died a few hours later at the Grady hospital. It was stated by his sister that Rogers thought the acid was whisky.

To Sing "Gallia"

Atlanta university will present Gounod's Gallia by a chorus of a Vesper Lenten service, Sunday, April 5, at 4 o'clock. This chorus has never been presented before by any of the negro institutions. Rev. C. Breckinridge Wilmer, D. D., will give an address. The public is cordially invited.

A Chicken Hawk in Flight

("From "A Farmer's Notebook," by C. E. D. Phelps.)

Saw chicken hawk in flight, which suggests the motion of a motor car. No flapping, no soaring, but a series of quick, explosive beats of the wings, each sending the bird forward in a leap of several yards. The flicker gives five strokes, then a jump.

All Charge Purchases Tomorrow Go on April Statement, Payable in May.

*Most of the Items Advertised in Sunday's Papers Will be On Sale Tuesday.

M. RICH & BROS. CO.

We Prepay Mail Orders of $5 or Over Within 300 Miles of Atlanta.

We Feature a Page of Headliners From the

Employees' Profit-Sharing Sale: Save Up to Half & More

Up to 50c Stamped Goods at 19c

—18-in. Scarfs; 36-in. Centerpieces.
—Real linen in cream and natural.
—Austrian linen with drawn work.
—Stamped and tinted.
—Stamped for solid and eyelet embroidery; some stamped and tinted.
—Muslin pillow cases, the pair for 19c.

Stamped Towels

50c Bath towels 25c.
25c Bath towels 12c.
50c Turkish bath towels 25c.
25c Turkish bath towels 12c.
15c Huckaback towels 12c.

Stamped Corset Covers

25c Fine nainsook covers 15c.
Camisole covers of nainsook 10c.
(Main Floor, Center.)

Delightfully New Spring Merchandise in the Most Amazing Sale We Have Ever Staged

Profit Sharing for employees marks a new era in department store work.

It's a big *innovation* that must be introduced in a *big* way.

We want to *impress* our salespeople with the *benefits* of the Profit Sharing Plan.

Money talks! When our salespeople see how additional sales *adds* to their *pay* check at the end of the week, they will want to make *more* sales. To this end, they will learn more about their merchandise. They will be more anxious to *please* our *patrons*, readily giving to each customer their sincere, individual courteous attention.

The Profit-Sharing Plan is the Doctrine of Initiative and Incentive

Individual interest is the livest factor in any store.

It's the *policy* of the proprietor *multiplied* by the initiative of every *individual* who represents him. Our *salespeople* are our representatives.

They—nor any people—will develop their fullest initiative without adequate incentive. A larger pay check is the **potent** incentive through which we hope to raise our **service** beyond any previously accepted standard.

We have gone at length into this matter so that our customers may know the **reason** for these absurdly **low** prices on **new** Spring merchandise.

Toys at Half Price & Less

A most amazing clearaway of hundreds of toys. We include our entire stock of children's desks, chairs, etc., at **half** price.

$1.98 for $5 to $6.95 solid oak doll bureaus, dressers, chiffoniers, wash stands, etc. 24 to 40 inches high.

25c Trains 10c.
25c to 50c Doll Shoes and Stockings 5c.
$2 to $5 Doll Outfits, consisting of doll with trousseau, slightly soiled, 98c.
59c Hammock Couches 25c.
50c Poodle Dogs 25c.
$1 Poodle Dogs, 9 1-2 inches high, 50c. (Right Annex.)

$5 to $9.50 Flouncings $2.95

Ah! Those Fair and Winsome Embroideries--- Replete With the Witchery & Charm of Spring!

GLORIOUS possibilities tomorrow for the woman planning a summer frock.

1st.—She will pay half or less what she had expected.
2nd.—She can choose from our entire stock.

There are sheer voiles, flakey neiges, soft mulls. Some are solid colors, self embroidered; some are white, embroidered in colors. Designs are demure or daring. Garish Oriental patterns look like a splash of rainbow; simple floral styles show just a modest rosebud. Between these extremes are dozens of delightful patterns. All are beautiful—their fresh loveliness leaves description dumb. Please see them in the window; then come to the embroidery section. Flouncings are 27 and 45 inches wide. Values $5 to $9.50. Choice $2.95.

P. S.—Please note that there are no all white embroidered flouncings included.
(Embroideries, 9 A. M., Main Floor, Right.)

$5 to $7 Muslinwear $3.49



UNDERMUSLINS of the finer sort have their prices humbled for the Profit-Sharing Sale. Charming garments, bewitchingly trimmed with laces, ribbons and embroideries. Choose from gowns, petticoats, combinations and princess slips. None worth under $5; many worth to $7. Of the latter you get two for the usual price of one. Choice $3.49.

$6 Matched Sets at

1 Combination, 1 Gown and 1 Petticoat **$3.49**

Fresh, attractive sets, each in its own tissue wrappings and separate box. Made of fine nainsooks; one style trimmed with Poine d'Esprit laces; the other with Picot edge embroideries. Ribbon run.

Women's 50c Union Suits 39c

—Relatively this is one of the greatest values in the sale. To get a good Union suit to sell for 50c means much work and little profit. To sell that identical suit for 39c means—oh, well, it's the Profit-Sharing Sale; you know why we do it.

Suits are of fine gauze, low neck and sleeveless, with choice of lace, shell or tight knee. Sizes 4, 5 and 6.

Six 15c Lisle Vests for 65c

Women's gauze lisle vests, low neck and sleeveless, linen tape trimmed. Regular and outsizes. (Main Floor, Right.)

Sensation in Silks New 85c & $1 Foulards 69c

FASHIONABLE Spring foulards that one can wear in a shower without spotting. Soft, Spring like designs—dainty buds and sprays; charming cameos; conventional figures. All the staple colors and the new Spring shades. Choice of the entire stock at 69c.

A Clearaway of Silk Remnants

THE accumulated short lengths of the season. Crepe de chines, crepe chiffons, failles, foulards and fancies. Solid colors and novelties. Lengths from one to four yards. Divided into two small lots:

$1 to $1.25 Silk Remnants **69c**

$1.50 to $2 Silk Remnants **89c**

P. S.—Also at 89c are full pieces of $1.50 silk and wool poplin; in a fair assortment of colors.
(9 A. M., Silk Annex, Main Floor, Left.)

Mesh Bags

***$1.69** for $3 German Silver Bags with choice of round or square breakless Mesh; 5 and 6 inch fancy embossed frames, long link soldered chain handles. 5 and 6 inch.*
(Main Floor, Center.)

$1.25 & $1.50 Undermuslins at 98c

—Teddy Bears
—Combinations
—Princess Slips
—Corset Covers
—Gowns
—Chemise
—Petticoats
—Drawers

A grouping of many lines; the assortment is as broad as the price is pinched. Beautiful materials; beautifully made. Simple or sumptuous trimmings. No garment worth under $1.25; many worth $1.50; a few worth even more. Choice 98c.
(Undermuslins, Second Floor.)

$1.50 Stockings $1.05

Pay 5c More For Your Silk Stockings; Get 50c More Value

—We don't expect to sell a pair of $1 or $1.50 black silk stockings tomorrow. The woman who would pay $1 will pay $1.05; the woman who would pay $1.50 will be glad to buy the same stockings for $1.05.

Stockings are a medium or a heavy weight pure thread silk with lisle feet and extra heavy high spliced silk heel. Choice of lisle or silk tops. Black only.

3 Pairs Men's 50c Half Hose for $1

Three pairs for the price of one. Full fashioned, high spliced silk heel, lisle feet and top. Extra heavy silk; splendid for summer oxfords. Black, navy, tan, purple and gray.

25c to $1.25 Wash Goods 25c

The higher priced wash goods from 50c to $1.25 are carried over from last season. Smart spring styles, however, including ten (10) pieces of striped and brocaded ratines formerly selling at $1 and $1.25, and eight (8) pieces of all-linen 36-inch solid colored fancy suiting formerly 50c. These go on sale at 9 a. m.

The New Goods Include

—35c Flowered crepes.
—40-inch Flowered voiles.
—Attractive striped crepes.
—Table after table of sprightly spring wash fabrics in fresh, attractive patterns.

Choice of the lot at 25c.
(Main Floor, Left.)

A Rare Ribbon Sale!

Delightfully New Styles Regularly 40c & 50c at 23c



Women who love fine ribbons will revel in this rich collection. Satins and taffetas in riotous colorings; radiant warp prints and romantic plaids; remarkable Persian patterns and pretty Roman stripes; stunning floral designs and delightful novelty stripes. Whatever ribbon one wishes for whatever purpose is almost sure to be here. All new as the morning. 5 and 6 inches wide. Choice 23c. (Main Floor, Right.)

Ramie Linen 50c

—A 45-inch French suiting linen, thoroughly shrunk.

—A linen suiting of exceptional quality, in the much sought oyster white shade, 50c a yard.

A Surprise In Millinery

Becoming Styles in Trimmed Hats values up to $10 & $12.50 at $5 & $7.50



NEW hats are piling down from our work room for Easter selling. More will come tomorrow and the day after. To make room, therefore, and to share in this sale, the Millinery Chief takes all hats up to $12.50 that have been displayed for more than a week or two and offers them at

$5 and $7.50; Values Up to $10 & $12.50

Charming hats; becoming styles; new materials. Just a glad surprise for some forty or fifty women.
(Millinery, Second Floor.)

Attractive Neckwear at Amazingly Low Prices

FOR this sale the neckwear buyer has gone through his stock with a fine comb. Dwindling lines and odd pieces of neckwear to the number of four hundred or more have been grouped to sell at a fraction of former prices. Don't be misled by the little price—the neckwear is fresh and attractive. A little bit of everything that has been popular this season and last is represented. Grouped on two big tables like this:

$1.50 to $5 Values at 98c

50c to 75c Values at 19c

(Neckwear, Main Floor, Right.)

Big Towel Bargains

Wind-Up Our 16th Annual Towel Sale Tuesday

TOWEL prices are down tomorrow; Wednesday they go back to normal. We don't say this to hurry you in; simply to sound a warning—we don't like to disappoint our customers. Since our regular towel prices are the lowest in the city, it would seem good business for every housekeeper to lay in a full supply of towels at these reductions. Savings range from 35c to $3.50 a dozen. All kinds of towels included. In addition to the regular numbers at reduced prices, we group these extra special lots to wind up the sale:

50c Linen and Bath Towels to sell at **35c**

75c & 85c Linen Towels at **59c**

$1 & $1.25 Linen Towels at **69c**

(Main Floor, Left.)

25c Stationery 10c

Soiled boxes, but fresh stationery. 24 sheets of paper or correspondence cards and envelopes to box.

$1.29 Serving Trays 69c

Oval and round Japanese serving trays, mahogany or rosewood, with embroidered black satin lining under glass.
(Main Floor, Center.)

Lace Curtains at Low Prices

$1.50, $1.75 & $2 Curtains $1.25 *in Fresh Attractive Patterns at*

THE assortment is as broad as all outdoors. Fish net and scrim curtains; muslin and novelty curtains, and all kinds of lace curtains. 2½ to 3 yards long. White, cream and Arabian. Curtains for every room in the house. And choice only $1.25.

50c & 60c 65c & 75c Curtain Nets at 40c

MILES of curtain nets flutter a welcom... they liven up the house—make ... Fillet, madras and fish net weaves in... patterns. White, ivory, Egyptian ...

Orie... row...

$6 & $6.50 Silk Kimonos Including New Pannier at $4.95

—The newest kimono is the "Pannier-Drape" that is caught up at side after the manner of the smartest dresses. Also in the sale are the regulation Empire and straight style kimonos.

—The materials are satin, Florentine and kimono silk. Some are plain with deep pansy borders; some have Persian or Oriental borders; some are flower bestrewn; some are flower spaced quite Japanesy. The colors of the rainbow are represented and then some, for the sale includes the newest silk kimonos. Values up to $6.50. Choice $4.95.

M. RICH & BROS. CO. M. RICH & BROS. CO.

A. WILLIS EVANS TO RUN IN TENTH FOR CONGRESS

Will Make Formal Announcement In Papers of Next Wednesday

(Special Dispatch to The Journal.)
SANDERSVILLE, Ga., March 30.—A. Willis Evans stated to The Journal correspondent today that he will make his formal announcement for congress from the Tenth district in the newspapers of Wednesday, April 1. Mr. Evans was in the race four years ago against Oswald R. Eve, of Augusta, and Thomas W. Hardwick, who was elected.

Mr. Evans is a brother to Judge B. D. Evans of the Georgia supreme court.

Swainsboro Attorneys Indorse Judge Rawlings

(Special Dispatch to The Journal.)
SWAINSBORO, Ga., March 30.—At a meeting of the Swainsboro bar, resolutions were adopted regretting the retirement of Judge B. T. Rawlings, of Sandersville, from the judgeship of the Middle circuit and indorsing his candidacy for congressman from the Tenth district.

The resolutions were signed by R. J. Williams, A. S. Bradley, John R. Powell, Jr., H. G. Johnson, clerk superior court, R. W. Coursey, sheriff, J. Alex Smith, Georgia Kirkland Jr., L. L. Price, R. E. Price, T. N. Brown, Walter F. Grey, Henry R. Daniel, E. C. Herrington, B. Warren.

Whitfield Committee to Hold Meeting April 11

(Special Dispatch to The Journal.)
DALTON, Ga., March 30.—Within the next fortnight full developments in the campaign for county officials are expected, for next Monday brings the opening of April term of superior court. In addition, the county executive committee probably will meet on April 11 to fix a date for the primary.

So far nine candidates have made formal announcement, the past week having brought a number of developments. The race for tax receiver has a good start, with W. A. Broadrick, M. W. Head and J. M. Palmer announced candidates. Five have announced for treasurer: C. C. Maples, Jone Loner, C. S. Carey, C. G. Caldwell and JJ. T. Coker, and one has announced for sheriff, I. S. Anderson.

Rockdale Officials

(Special Dispatch to The Journal.)
CONYERS, Ga., March 30.—In the Rockdale county primary the following officials were nominated:

J. J. McClelland, clerk superior court; S. L. Cowan, sheriff; J. J. Sims, tax receiver; J. A. Hill, tax collector; Jeff Bennett, treasurer; L. T. Farrill, coroner; T. D. O'Kelley, surveyor, and O. L. Costley, S. F. Bohannon and L. J. Norton, county commissioners.

MONTGOMERY OFFICIAL TO SPEAK IN COLUMBUS

MONTGOMERY, Ala., March 30.—Walter R. Braswell, head of the city sanitary health department, has accepted an invitation to deliver an address at a mass meeting of citizens of Columbus, Ga., Friday evening.

A Question of Ownership

(Washington Star.)
"That man asks he's going to take his insurance into Wall street and lay the foundation of a fortune."

"Yes," replied Miss Cayenne, "but whose fortune?"

Uneeda Biscuit

Nourishment—fine flavor—purity—crispness—wholesomeness. All for 5 cents, in the moisture-proof package.

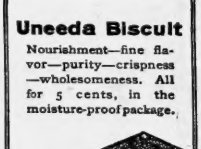

Baronet Biscuit

Round, thin, tender—with a delightful flavor—appropriate for luncheon, tea and dinner. 10 cents.



GRAHAM CRACKERS

A food for every day. Crisp, tasty and strengthening. Fresh baked and fresh delivered. 10 cents.

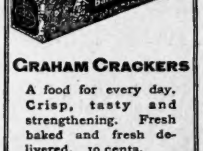

PLAYERS IN "THE GENIUS"



Miss Zoe Coburn, Mrs. Edward H. Barnes, Mrs. Allan Claude Weller and Mr. Frank Taylor, four of the cast of the Players' club that will present "The Genius" at the Grand Tuesday night. The production of this piece by the Players last Shrove Tuesday proved one of the most excellent offerings the club has tendered Atlanta's theatergoers. The performance Tuesday night will be a benefit for the charity lodge of the Atlanta lodge No. 78, B. P. O. Elks.

TOLLS EXEMPTION IS FLATLY BRANDED AS SUBSIDY BY WILSON

(Continued from Page One.)

to favor of the president and against the toll exemption.

INTEREST IN MR. CLARK'S SPEECH.

Interest in the debate in the house centers in the speech Speaker Clark is scheduled to make tomorrow in defense of his position with reference to the alleged gag rule and the tolls question. The speaker's friends declare he is prepared to make the effort of his life, and the subsidy Democrats and Republicans are hopeful that his speech will turn the tide in their favor. There is, however, small chance that the speaker will stem the movement, and it seems a foregone conclusion that the repeal will carry in the house by a majority variously estimated from 60 to 100 votes.

The general resentment against the speaker among administration leaders in the house has not abated, and the talk of the opposition to his re-election is one of the most interesting and significant outcroppings of the tolls fight.

Swagar Sherley and Robert L. Henry, of Texas, are the men whose names are most often mentioned as possible candidates for the speakership in opposition to Clark.

It is a fact, however, that the talk of opposition to the speaker's re-election has not crystallized, and many influential house members, with conservative inclination, are hopeful the hatchet will be buried with the passage of the bill.

The speaker himself, it is conceded, has it in his power to accomplish much in the direction of harmony, or to intensify the situation, by the speech he is to deliver tomorrow. Whatever he says, whatever his defense, it is expected his remarks will have a tremendous effect, not on the fate of the tolls question, but on his political future as regards the organization of the house of representatives after the next election.

DOREMUS LEADS OFF.

Representative Doremus, of Michigan, chairman of the Democratic congressional committee, led off the fight on repealing the Panama tolls exemption in the house today. It was the third day of debate on the question.

Expressing regret that he differed with the president, he declared Great Britain had admitted the American right to exempt coastwise trade from tolls.

"If we cannot grant free transit to our ships through the canal," he said, "its benefits will accrue to England and not to ourselves."

Senator Fall, Republican, of New Mexico, gave the controversy a new aspect by introducing a bill to forbid that tolls be levied on American coastwise vessels or those belonging "to citizens of any country on this continent and engaged solely in trade between ports of North and South America, or both, and duly registered under the laws of, the country of which the owners of said vessels are citizens." He contended it would work out to a logical conclusion the policies as originally contemplated in the Monroe doctrine.

WOULD PROVE GOOD FAITH.

"It would be convincing to Brazil, Argentina, Chile, Mexico and other Latin-American countries on this continent," said he, "that the United States is in good faith in its announced policy of friendship and willingness to assist these countries, not only against aggressions of foreign powers, but in the development of their own resources."

From an invalid chair in the house, Representative L'Engle, Democrat, of Florida, made a vigorous speech opposing the repeal and denouncing the attitude of Great Britain.

Senator Owen, one of the administration supporters, expressed the opinion today that two weeks would be all the senate would require for debate.

Senator Kern, the Democratic leader, declared publicly that he had

INCOME STATEMENT OF RAILROADS SUBMITTED

Large Decrease in Operation Figures Described by Eastern Roads

WASHINGTON, March 30.—A decrease in net operating income of $51,026,936 or 22.8 per cent of the eastern railroads was described in a statement submitted to the interstate commerce commission today at the resumption of hearings in the advance rate case. The statement covers a period of seven months ending January 31, 1914, as compared with the corresponding period of last year.

The statement was presented on behalf of the railways by George Stuart Patterson, general counsel for the Pennsylvania railroad, who advised the commission that the figures had been tabulated from reports made to the commission by the roads.

sufficient to remind them that all have declared against monopolies."

Representative Montague, Democrat, of Virginia supported the repeal bill.

No Understanding on Tolls, Says Sir Edward

(By Associated Press.)
LONDON, March 30.—Sir Edward Grey, British foreign secretary, in the house of commons today denied the published allegations that the action of President Wilson in regard to the question of Panama canal tolls was the result of an understanding between the governments of the United States and Great Britain.

"It has been asserted," he said, "that under the terms of the understanding Great Britain had undertaken to assist President Wilson's policy in regard to Mexico. There is no foundation whatever for these reports and I am glad to be able to take an opportunity for saying so."

Pastor Upholds Repeal Of Exemption Clause

Dr. John E. White, pastor of the Second Baptist church, took occasion in his Sunday evening sermon to touch upon the canal tolls question now under discussion by congress. He declared the nation's honor demanded the repeal of the exemption clause.

"The moral law is for nations as well as for individuals," Dr. White said. "The obligation to obey it is as great for one as for the other, because the inevitable penalty for its violation no more exempts a nation than it does an individual."

CATARRH; FOUL BREATH

Hawking, Spitting Up Lumps, Smith's Blood Syrup Fine for This Trouble

When we have catarrh we have, says a well-known authority, hawking, spitting, foul breath, discharges of yellow mater, miserable headaches, dullness, sneezing, defective hearing, sore throat, loss of smell, constipation, droppings in the throat. This is a dangerous and disagreeable disease. When you experience any of these symptoms get from your druggist a good sized bottle of Smith's Blood and Liver Syrup. Take a spoonful in a glass of water after meals and on retiring. A few doses ends the terrible headaches, dullness and constipation and in a day or so your catarrh has been cured. All the disagreeable symptoms vanish and are overcome by this simple treatment. Smith's Blood and Liver Syrup cures catarrh by purifying the blood and cleaning out the clogged up bowels. Smith's Blood and Liver Syrup has been used for generations to purify the blood, and clean up all catarrhal [illegible]. It is made from an old Indian [illegible] and is dispensed by most [illegible] big half quart bottles for [illegible] sent express prepaid [illegible] Wall street, At-

VANDERBILT DECISION MAY MEAN NEW SCHOOL

Member of Emory Faculty Thinks Methodists Will Take Action Soon

(Special Dispatch to The Journal.)
EMORY COLLEGE, Oxford, Ga., March 30.—Mild interest among the faculty and student body of Emory college is centered in the action of the general conference of the Methodist Episcopal church, south, which will meet in Oklahoma City, Okla., during May, when the question of Vanderbilt university is to be brought up for discussion.

The belief that the church will found a great university or enlarge one of their colleges in the south, is expressed by a prominent member of the Emory college faculty who is high in conference circles. This opinion was expressed through this correspondence several weeks ago before the decision of the supreme court of Tennessee was made that the university was under the control of the board of trust.

When this faculty member made the statement he said that should the college of bishops gain the decision it would lead to many changes in the administration of Vanderbilt, but since the supreme court has rendered a decision against the bishops it would mean a delving entirely from Vanderbilt and a concentration in the building of another university or enlargement of a college which would be solely owned and governed by the church authorities.

The majority of the faculty members of Emory college have read the court decision in the Vanderbilt matter and eagerly read the newspaper dispatches concerning the rend, but none of them has made a statement for publication.

Fight for Vanderbilt Has Not Been Concluded

If an appeal can be taken to the supreme court of the United States from the recent decision of the Tennessee supreme court against the Methodist church in its fight for control of Vanderbilt university at Nashville, it certainly will be taken, according to Bishop E. E. Hoss, of Nashville, who spent Sunday in Atlanta.

Bishop Hoss passed through Atlanta on his way to Nashville from Baltimore. He will confer with attorneys representing the church when he arrives in Nashville.

"If grounds for appeal to the United States supreme court cannot be found, we will submit with the best grace we can command," said he. "We feel that neither statement of fact nor exposition of law, in the court's recent decision against us, is correct."

Bishop Hoss preached Sunday morning at the First Methodist church. He spent the day as the guest of Dr. H. M. DuBose, pastor of that church.

West Point Methodists Favor Oxford as Site

WEST POINT, Ga., March 30.—The congregation of the First Methodist church, by a rising vote, yesterday morning adopted resolutions introduced by W. P. Thomas, superintendent of the local public schools, advocating the establishment of a Southern Methodist university at Oxford, Ga., the present site of Emory college. The resolutions are the outcome of the recent decision of the supreme court of Tennessee giving the control of Vanderbilt university to the board of trustees.

The resolutions declared that "the church will, in self respect, be compelled to seek another location for its educational plant, independent of the great secular foundations of Rockefeller and Carnegie," that "there was never a more auspicious time than now to establish a great southern Methodist university," and that Emory is the logical location for such an institution.

Confidence is expressed in the ability of southern Methodists to establish the proposed school and the delegation of the North Georgia conference to the general conference in Oklahoma is urged to work in the interests of the project.

NORTH POLE DISCOVERY WILL BE CELEBRATED

(By Associated Press.)
NEW YORK, March 30.—Next Monday, April 6, will be the fifth anniversary of the discovery of the North Pole by Rear Admiral Robert E. Peary, U. S. N., retired, and the event will be celebrated with a dinner in his honor at which his house will be the members of the Explorers' club. Admiral Peary will be presented with a gold medal by the club.

Here for Meeting Of State Committee



WILLIAM J. HARRIS,
Director of the United States census, who is also chairman of the state Democratic executive committee. He arrived in Atlanta Monday and will remain here until after the committee's meeting on Saturday.

ASQUITH TAKES UP WAR POST THROWN DOWN BY COL. SEELY

(Continued from Page One.)

house of commons in accordance with the law, "until it pleases my constituents to sanction my return."

The premier then dramatically walked out of the chamber amid cheers from the Liberals, the Nationalists and the Labor members.

Mr. Asquith, having accepted "an office of profit under the crown," must now return to his constituency of East Fife, Scotland, for re-election. On the last occasion he received 5,149 votes against the 3,850 of his Unionist opponent.

When Premier Asquith entered the house today he was greeted with an ovation from the ministerial side. He shortly afterwards rose before the crowded chamber to make his promised statement on the army crisis.

The premier deplored the resignations of Field Marshal French and Adjutant General Ewart, and said Colonel Seely had informed him, to his great regret, that he felt bound to take the same course and resign from the secretaryship for war.

ASQUITH'S SURPRISE.

Mr. Asquith then sprang his decision on the house. He said:

In the circumstances and after much consideration, I have felt it my duty to assume the office of secretary of state for war, although I have taken the step only with the greatest reluctance in what I believe to be a great public emergency.

That the premier's announcement was a complete surprise was evident. The members on the ministerial side of the house were speechless for a moment. Then they jumped up on the seats and broke out in wild hurrahs.

Neuralgia

if not attended to, may become acute and weaken the system. Stop it *promptly* with the one remedy *sure* to soothe the nerves and kill the pain—

SLOAN'S LINIMENT

—deadly foe to toothache, sciatica, and rheumatism.

Mr. E. W. Gillespie, of Denmark, Tenn., R. F. D. No. 2, writes: "I had been suffering with neuralgia for some time. Sloan's Liniment was recommended to me, I used a part of it, and it stopped the pain entirely."

At all dealers. Price 25c., 50c. & $1.00

Dr. Earl S. Sloan, Inc., Boston, Mass.

BILL TO CLEAN UP COTTON EXCHANGES NEAR ITS PASSAGE

(Continued from Page One.)

late you upon your speech of yesterday in the senate.

A cotton exchange operated legitimately and for the sole purpose of what its name implies would be of great help to the grower and manufacturer, but the present system, with, as you have so aptly put it, "the inside crowd holding the cards" and promulgating rules and regulations to meet the demands of the occasion to their interest, is absolutely a farce.

We are hopeful that you will succeed in having such measures passed as will correct the evils and mate the cotton exchange what it should be.

(Signed)

R. L. Berry	G. F. Braswell
S. C. Cole	W. H. Hamrick
W. M. Talley	M. A. Heslen
W. H. Malone	T. P. Lane
J. N. Wilson	Geo. R. Embry
Ulla Wilson	J. M. Boyd
J. W. Wilson	T. M. Lambert
L. M. Rodgers	W. J. Hall
R. L. Embry	J. W. Humphries
W. C. Pope	W. S. Candler, Jr.
J. L. Giles	C. J. Henderson
A. Heslen	F. L. Henderson
E. Rodgers	W. O. Furr
G. W. Clegg	Walter Hamilton
O. O. Taylor	J. H. Kilgore
W. R. Smith	Thos. Edwards
J. B. Gore	A. R. McGuire
W. B. Embry	N. J. Henderson
C. H. Griffies	J. M. Bentley
O. T. Dickson	S. O. Brown
Marvin Hamrick	Tolbert & Chevas
A. Ayers	Walter Rose
J. Henry Pope	H. R. Jeffers
W. W. Burr	Lawson Smallwood
W. T. Hamrick	I. G. Heslen
T. B. Finney	S. B. Wallace
J. T. Fields	J. E. Jordan
C. B. Boyd	W. H. Brooks
J. W. Defreese	J. E. Martin
B. A. Williams	W. S. McCurdy
J. I. Simmons	W. D. Noles
J. Q. Hudgins	J. T. Fuller
Jas. W. Smith	A. H. Fuller
John E. Conner	

NO INCREASE ON RATES FOR SHIPPING LUMBER

WASHINGTON, March 30.—The interstate commerce commission held today that proposed increases ranging from 1-2 to 1 1-4 cents a hundred pounds on lumber from points in Alabama and Georgia and on shingles from Georgia points to Chattanooga, Tenn., would be unreasonable. Present rates were ordered continued.

No Wicks—No Valves—Clean—Safe

Here's the right oil stove at last. Absolute safety and reliability—as well as economy and simplicity. Investigate the

FLORENCE Oil Cook Stoves

"Look for the Lever"

"The Turning Point in Oil Stove History."

Because of a new idea—patented—these oil stoves have no wicks to bother—no valves to leak. Their heat is regulated by a simple, little (patented) lever device. Oil supply is automatic. You can have a slow fire on one burner and a quick one on another—by setting the levers. The model shown here retails at $26. Others at low as $6.



Florence Glass Door Ovens give visible baking—they are better and even bake—no guessing. Asbestos lined. Blued steel. Illustrated. Grates run front to back—not lengthwise. Arched roofs and bakers' oven top assure even heat distribution.

Florence Stoves and Ovens are Fully Guaranteed

SEE THIS STOVE DEMONSTRATED

This week at our store. The Wearever Aluminum is demonstrated in using this stove in her alum inum teachings. Be sure and see it.



HIGHTOWER HARDWARE CO.
90 WHITEHALL

GEORGIA WEEKLY PRESS OFFICIALS MEET APRIL 4

Editors Also Invited to Attend Meeting to Be Held in Atlanta

(Special Dispatch to The Journal.)
FRANKLIN, Ga., March 30.—President F. T. McCutchen, of the Georgia Weekly Press association, has issued a call for a meeting of the officers and executive committee of the association at the offices of Commissioner of Commerce and Labor Stanley in Atlanta at 9:30 o'clock next Saturday. A question of vital importance to every editor in Georgia is to be discussed at this meeting and plans of aggressive campaign devised.

At this meeting also definite and final arrangements for the July meeting at Commerce and the outing to follow will be made. Not only the officers in question, but all editors interested, are invited to attend.

10 Big Specials TUESDAY AT ROGERS'

No. 10 Snowdrift cut to	93c
No. 10 Flakewhite cut to	93c
No. 10 Silver Leaf Lard cut to	$1.17
Our Famous Santos Blend Coffee cut to	21c
Our Highest Grade Self-rising Flour "No. 37," 24 lbs.	79c
48 lbs.	$1.58
Better Bread	3½c
Sweetheart Soap	3½c
Best Lump Starch, lb.	3½c
Best Creamery Butter	3½c
Uneeda Biscuits	3½c

The 44 Rogers' Stores

8 W. Broad		72 Whitehall	
14 Pooders		114 Capitol	
109 Peachtree		168 W. Mitchell	
110 Whitehall		176 E. Georgia	
110 E. Pine		818 S. Pryor	
131 Edgewood		824 Capitol	
198 W. Peachtree		880 Oak	
242 Decatur		916 S. Pryor	
948 Houston		996 Boulevard	
241 Peachtree		998 Cyrus	
276 N. Boulevard		999 Whitehall	
300 Edgewood		1003 Stewart	
309 Ponce de Leon		1005 S. Pryor	
367 Peachtree		1006 Woodward	
391 Euclid		11 S. Pryor	
396 Marietta		19 N. Forsyth	
403 Decatur		20 Marietta, Ga.	
413 Spring		Norcross, Ga.	
671 Highland		East Point, Ga.	
613 Peachtree		Decatur, Ga.	
62 Gordon		411 Edgewood Ave.	

Shop at the Nearest Rogers Store

Every Little Moment Has a Meaning All Its Own in

The Atlanta Journal's Easter Gift Distribution

With Less Than Two Weeks of Effort Remaining!

Time Is Money, and earnest effort now will mean on April 11th---The highest value you have ever received for your efforts

Don't Forget the Big Day, April 11th

Count the Days Until the Close
Work While You May!

EMILE SELIG, FRANK'S FATHER-IN-LAW, DIES

Funeral Services to Be Conducted by Rabbi Marx, Tuesday Morning

Emil Selig, fatherin-law of Leo M. Frank, died at 5 o'clock Monday morning at the residence of his daughter, Mrs. C. F. Ursenbach, in the Washington apartments, 52 Washington terrace.

His death was unexpected. For several months he had been in failing health, according to members of the family, but had never been confined to his bed. Saturday he was up and about and appeared to be better.

An illness from which he had suffered intermittently for some time seized him again Sunday, however, and he passed away within a few hours.

Mr. Selig was sixty-five years old. He was born in Germany, but had lived here for many years, one of the most prominent and beloved of his people.

The body was removed to Greenberg & Rosd's chapel, where funeral services will take place at 10 Tuesday morning, Rabbi David I. Marx officiating. Interment will be at Oakland cemetery. Following are the pallbearers: Joe Gershon, Julius Simon, Charlie May, Ike Haas, Joe Puld, Herman Fox, Herman Somers, Meyer Marcus.

Mr. Selig is survived by his wife, three daughters, Mrs. Alex Marcus, Mrs. C. F. Ursenbach and Mrs. Leo M. Frank; two brothers, S. B. Selig, of Atlanta, and Joseph Selig, of New York, and one sister, Mrs. Alice Jacobus.

The friends of Mr. and Mrs. Emil Selig, Mr. and Mrs. Alex. Marcus, Mr. and Mrs. Charles F. Upchurch, Mr. and Mrs. Leo Frank, Mr. S. B. Selig and family, Mr. and Mrs. Joseph Selig and family, of New York, Mrs. Alice Jacobs and family, and Mrs. Regina Cohen and family are invited to attend the funeral.

ASTIGMATIC EYES

We fit glasses for astigmatism successfully, without the use of drugs. Folsom & Blanchard, Opticians, 7 West Alabama St., near Whitehall. (Advt.)

ROCKEFELLER-LAMORA FEUD NOW AT AN END

Old Trapper Eventually Sells Property to Standard Oil Magnate

MALONE, N. Y., March 30.—Word has been received here that the celebrated Rockefeller-Lamora feud has been ended by the action of William Lamora in selling the cabin and grounds left him by his father, a hunter and trapper, who refused to sell his property to make up a portion of William Rockefeller's vast Adirondack game preserve.

It was in 1895 that William Rockefeller set out to acquire the game preserve. He bought 80,000 acres around the town of Brandon but could not secure Lamora's cabin and clearing which stood in the way. Out of this arose a legal battle between the oil magnate's agents and the old trapper.

It was expensive work for Lamora but the old trapper's friends and neighbors sympathized with him and came to his aid financially.

NAVAL COMMANDER TO BE BURIED WITH HONOR

WASHINGTON, March 30.—Military ceremonies will mark the burial in Arlington national cemetery next Monday afternoon of the body of Commander John H. Hubbard, U. S. N., who died in Hong Kong January 10, last, while in command of the United States gunboat Wilmington of the Asiatic fleet. The body now is in a receiving vault at the cemetery. Funeral services will be held in the chapel at Fort Myer Monday afternoon, after which the body will be escorted to the grave by a company of United States marines headed by the marine band. Commander James H. Reid, U. S. N., retired, will command the escort.

Commander Hubbard was born at Norwich, N. Y., and was the son of John F. Hubbard, one time state senator. He entered the naval academy in 1884 and was lieutenant on the monitor Terror during the Spanish-American war. He attained the rank of commander October 23, 1909. A widow and two sons survive.

NAVAL MEN PROGRESS AT COLUMBIA COLLEGE

(By Associated Press.)

WASHINGTON, March 30.—The rapid progress of the eighteen young naval officers under instruction in Columbia university as a result of the co-operation between the naval academy and that institution is highly gratifying to Secretary Daniels, he says in a statement issued today. The officers are taking a course in which the theories of thermodynamics, machine design electricity and radio are adapted to their practical application in the naval service and in which special subjects and problems encountered aboardship are worked out.

To bring the two institutions close together, the navy department furnished the university with a large number of drawings and specifications of navy machinery and the naval students are taught the handling of this machinery to enable them to deal intelligently with contractors and manufacturers and detect faults in machinery supplied to the government.

3,000 COFFIN MAKERS MAY GO ON STRIKE

NEW YORK, March 30.—According to the organizers of the Coffin Makers' union, which was formed recently, the coffin making trade probably will be the next to suffer in the struggle between capital and labor. Samuel Seidel, organizer of the union, said today that a referendum vote has been ordered on the question of a general strike to enforce demands for higher wages and better working conditions for 3,000 coffin makers in the city.

WOMEN MAY BE STRONG

and enjoy life whether in the home or business world if they can keep at bay those ailments peculiar to their sex. If every woman realized how Lydia E. Pinkham's Vegetable Compound, this simple remedy made from roots and herbs, goes to the root of the trouble and overcomes such symptoms as backache, head aches, nervousness and irritability, they would be healthier, happier and stronger. If you suffer from any form of female ills why don't you try it? It will pay you to do so. (Advt.)

GRAND LODGE OF B'NAI B'RITH BEGINS FORTIETH CONVENTION



The upper group includes the officers of District Grand Lodge No. 5 of the Independent Order of B'Nai Brith. From left to right, in the lower row, the officers are Rabbi George Solomon, of Savannah, secretary; Lionel Weil, of Goldsboro, N. C., president; F. L. Rosenthal, of Columbus, first vice president; Herman Sternberger, of Greensboro, N. C., treasurer. Above are Albert Bloomberg, sergeant-at, arms, and Rabbi I. E. Marcusson, of Charleston, second vice president.

At the lower left is Mrs. Benjamin Wildauer, and at the lower right Simon Wolf, one of the best loved members of the B'Nai Brith.

Addresses by Mayor Woodward, Lionel Weil and A. B. Seelenfreund Feature Opening Session Monday

The fortieth annual convention of Grand Lodge No. 5 of the Independent Order of B'Nai Brith opened Monday morning at the Hebrew orphanage with an attendance of about fifty delegates. Addresses by Mayor Woodward, Lionel Weil, president of the grand lodge; A. B. Seelenfreund, of Chicago, and others contributed to the interest of the meeting.

The convention was called to order at 10 o'clock by Mr. Weil, those on the platform being Mayor Woodward, F. L. Rosenthal, of Columbus; Simon Wolff, retiring president of the Hebrew Orphans' home, and Rabbi David Marx.

Rabbi Marx delivered the address of welcome in behalf of the Atlanta lodge of B'nai Brith and of the Jewish people in Atlanta. He also introduced the mayor.

WOODWARD'S SPEECH.

Mayor Woodward spoke at length, affirming his interest in the B'Nai Brith and his friendship for the Jewish people, and pledging himself to assist the order in any way possible in carrying forward its plans. He extended the welcome of the city, and was enthusiastically applauded at the conclusion of his address.

Simon Wolf, one of the leading members of the B'Nai Brith, responded to the mayor's welcome.

A. B. Seelenfreund, of Chicago, secretary of the executive committee of the B'Nai Brith throughout the world, spoke next. He told of what is being done by the B'Nai Brith in America and in foreign countries for the good of the Jew, and made an earnest plea for a return to Judaism. He spoke of the glories of Jewish history, the heritage which the Ancient Jews have left to the modern Jew, and outlined the opportunities for service in behalf of the Jewish race.

His address was received with enthusiasm. Simon Wolf characterized it as "practically a new declaration of independence for the Jew," and it was moved and passed that the address be included in the report of the proceedings and made public.

REPORT OF WORK.

The address of Lionel Weil, the president, contained a report of the year's work in the district lodge, and made reference to the Anti-Defamation league which has been formed among the Jews within the year, and which is planning to launch soon all over the world a campaign to secure equal justice and fair treatment to all citizens and to "eradicate the defamation of the Jewish people by appeals to reason, justice and conscience."

Reports from the credentilas committee and other business followed, and at 1 o'clock luncheon was served.

The session was resumed at 3 o'clock Monday afternoon.

DELEGATES HERE.

The following delegates from local and other lodges are in Atlanta for the convention:

D. Slusky, Augusta.
Leslie Weil, Goldsboro, N. C.
H. M. Zagzwill, Thomasville.
David P. Stern, Greensboro, N. C.
E. Sternberger, Greensboro, N. C.
V. H. Kriegshaber, Atlanta.
M. Lichtenstein, Atlanta.
John J. Cohen, Augusta.
Joe Seligman, Macon.
Max Goldstein, Atlanta.
N. Saltzman, Atlanta.
David Marx, Atlanta.
Joseph Hirsch, Atlanta.
E. R. Kaufman, Atlanta.
Edwin L. Levy, Richmond, Va.
Edward C. Calisch, Richmond, Va.
D. P. Paul, Charlotte, N. C.
Max Cohen, Washington, D. C.
Simon Wolf, Washington, D. C.
A. Burrett, Thomasville, Ga.
Aaron J. Hoffman, Charleston, S. C.
Dr. S. Mendelsohn, Wilmington, N. C.
Sam Bear, Wilmington, N. C.
Rabbi H. A. Merfeld, Raleigh, N. C.
Leo Loewenherz, Columbus, Ga.
David Rothschild, Columbus, Ga.
Benjamin Margolus, Norfolk, Va.
Joseph Ehrlich, Albany, Ga.
S. A. Landau, Albany, Ga.
B. A. Banks, Norfolk, Va.
J. L. Mayerburg, Goldsboro, N. C.
Lionel Weil, Goldsboro, N. C.
R. C. Goldstein, Asheville, N. C.
Harold S. Bloomberg, Richmond, Va.
Jerome Michael, Athens, Ga.
Charles N. Feidelson, Savannah.
D. A. Gerstein, Savannah.
B. H. Levy, Savannah.
Abram Levy, Augusta.
Moses Slusky, Augusta.
D. Suetman, Macon.
A. B. Seelenfreund, Chicago.
Joel Hillman, Washington, D. C.



Resinol heals itching skins

RESINOL OINTMENT, with Resinol Soap, stops itching instantly, quickly and easily heals the most distressing cases of eczema, rash or other tormenting skin or scalp eruption, and clears away pimples, blackheads, redness, roughness and dandruff, when other treatments have proven only a waste of time and money. Beware of imitations. Resinol is sold by practically every druggist in the United States, but you can test it at our expense. Write today to Dept. 20-S, Resinol, Baltimore, Md., for a liberal trial of Resinol Ointment and Resinol Soap.

A SURPRISE FOR THIN WOMEN



Thousands of thin women have been getting wonderful results from a treatment which is 15 years old and gaining in popularity every day. It has not cost them a penny to try it, nor will it you.

You will be surprised and delighted at the change in your appearance when the treatment has produced its effect. It has been astonishing how little additional flesh on the form develops it has required to make many of our thin patrons attractive—even fascinating. They tell us they seem to be attracting a flattering attention which they never noticed and had ceased to expect.

Just write today saying "Send me your free treatment." We will immediately send, in a plain wrapper, sufficient Dr. Whitney's Nerve & Flesh Builder to give you the additional flesh that will add so much to your attractiveness. In some cases the trial alone has been all that was needed.

No. 1 is the general flesh builder. No. 2 is for giving development to the bust alone without enlarging other parts of the body. Say which one you prefer.

Write us today, before this generous offer is withdrawn, and get your free treatment in a plain wrapper by return mail. C. L. Jones Co., 937-C Friend Bldg., Elmira, N. Y.—(Advt.)

GUNMEN MAY GET STAY OF SENTENCE

Ten of Twelve Jurors Who Convicted Rosenthal Murderers Ask Respite

(By Associated Press.)

NEW YORK, March 30.—Ten of the twelve trial jurors who found the four gunmen guilty of the murder of the gambler, Herman Rosenthal, have signed a petition asking Governor Glynn to stay execution of death, set for next month, until after the second trial of Charles Becker, the former police lieutenant, whose conviction was set aside by the state court of appeals.

Counsel for the gunmen today announced that this petition and other documentary matter would be presented to the governor today. Of the two jurors who did not sign the petition, one was out of town when his signature was sought and the other declined to make known his attitude.

H. Lionel Krinsel, of counsel for the gunmen, will present the petition, together with a statement making reference to the opinions of the court of appeals in the Becker case, and various petitions, among them one by the gunmen, "Dago Frank" Cirofici, "Lefty Louie" Rosenberg, Harry Horowitz, "Gyp the Blood," and "Whitey Lewis" Jacob Seidenshner.

WILSON GIVES POSITION ON GERMAN OIL BILL

Seeks to Learn Effect of Measure and Has Made No Protest

(By Associated Press.)

WASHINGTON, March 30.—President Wilson today described the recent instructions to Ambassador Gerard at Berlin, in connection with the German oil monopoly bill pending in the reichstag, as merely in the nature of an inquiry and not a protest. He told callers the ambassador had been instructed to ascertain if there were any discriminations against American industries.

The attitude of this government has been that Germany was within its rights in creating an oil monopoly and that the controversy was largely between American concerns, the Standard Oil company and independent corporations. It is believed the instructions to Mr. Gerard were to learn particularly if any American property was to be confiscated as the result of the bill without due compensation.

Recent reports that the bill might be killed in the reichstag on account of Socialist opposition have been noted with interest here.

In Stock Plays



WALTER VAN DYKE.

He is a popular actor with the Eddie Black company at the Bijou theater.

Good Congressman Needs More Sense Than Good President, Says Clark

NEW YORK, March 30.—Champ Clark, speaker of the house of representatives, spoke in optimistic vein today at the Bedford Branch of the Young Men's Christian association in Brooklyn. Optimism was the speaker's topic, his discussion covering a wide range of subjects. Asked before he began to speak, to say something about the tolls question, Mr. Clark replied:

"There's been too much said about it already." He said he knew congress like a book and a more honest set of men never congregated.

"It doesn't take as much sense to be a good president," he said, "as it does to make a good congressman. A president has his cabinet to advise him, while a congressman has to think for himself."

Speaking of the Monroe doctrine, Mr. Clark said that not one of the South American republics would have existed for six months without it."

SUFFRAGISTS ADDRESSED BY A SOUTHERN WOMAN

Miss Pattie R. Jacobs, of Birmingham, Speaks in Iowa

(By Associated Press.)

DES MOINES, Iowa, March 30.—The Mississippi Valley Suffrage conference opened business session of the third annual meeting with several hundred suffragists, including some of the most prominent women in the movement present. The conference started with a mass meeting yesterday.

Miss Harriet B. Grim, of Darlington, Wis., presided today and among the speakers on today's program were Mrs. Pattie R. Jacobs, of Birmingham, Ala., and Mrs. Jessie Hardy Stubbs, of Washington.

In a special election today Des Moines women voted on a proposition for municipal ownership of the waterworks system. Many of the visitors aided their co-workers in Des Moines to get out the female voters.

STUDENTS GIVE SKIN TO SAVE WOMAN'S LIFE

MORGANTON, W. Va., March 30.—In an effort to save the life of Mrs. Albert O. Price, a leader among West Virginia club women, physicians here today began a skin grafting operation which they say will not be completed until tomorrow. E. E. Steveland, director of athletics, and ten students of the West Virginia university volunteered the 350 square inches of skin necessary to the success of the operation. Mrs. Price was burned a month ago.

STRENGTH FOR OLD PEOPLE

A Simple Remedy Which Favors Longevity

You act as though you just wondered how you are going to get through this spring season and do your work.

You may be overworked or have had a bad cold which has left you without interest, ambition or much interest in life; in fact you are all run-down.

Let us tell you that Vinol, our delicious cod liver and iron tonic, is just the remedy you need to rebuild wasting tissues and replace weakness with strength.

A prominent Boston lawyer says: "My mother, who is 76 years of age, owes her good health to Vinol as since taking it she can walk farther and do more than she has for years. I consider it a wonderful blood making and strength creating tonic."

We have such faith in Vinol that if it does not quickly build you up, restore your strength and make you feel well again, we will return your money. Try Vinol on our guarantee. Elkin Drug Co., Atlanta, Ga.

P. S. If you have eczema try our Saxo Salve. We guarantee it.—(Advt.)

Chamberlin-Johnson-DuBose Company

ATLANTA NEW YORK PARIS

A Chamberlin-Johnson-DuBose Co.

Sale of Embroideries

Exquisite 45-Inch Flouncings That Were $3.75 to $7.50 yd., at $2.75

How, you will ask, can such rich, beautiful embroideries get into a sale at $2.75 a yard? They do---that is the point---at Chamberlin-Johnson-DuBose Co.'s tomorrow.

A sale typical of many fine embroidery sales that Atlanta women have enjoyed here. The embroideries are those that you **know** are the favorites of this season---

Crepes Voiles Ratines
Crepes Neige Batistes Lingerie Cloths

Some all white, white with fillet and Irish lace combinations, white with colored patterns, pink, light blue, tan with self color and white patterns.

It remains for you to see the wonderful patterns. The daintiness of the designs and intricate work, blind and eyelet, the rare beauty and freshness of every yard that is included in this sale.

Spring frocks!

These embroideries are the very substance of the prettiest; airiest of spring frocks, as you may know, when you realize that not one yard was until now priced at less than $3.75 and from that through $4.00, $4.50, $5.00, $5.50, $6.00, $7.00 and $7.50 a yard. Now $2.75.

The selling starts with the opening of the store at 8:30.

With these flouncings we have put a lot of embroidered crepe robes---patterns---in pink, lavender, light blue with designs in pastel and tapestry shades. These were $10.50, now $7.50 each.

Agents for Butterick Patterns and Publications
Agents for Luther Burbank Flower Seeds---Best

Chamberlin-Johnson-DuBose Co.

The Atlanta Journal.

ATLANTA, GEORGIA.

Journal Building, 5 North Forsyth Street.

Entered at the Postoffice in Atlanta as Mail Matter of the Second Class.

Daily, Sunday, Semi-Weekly.

JAMES R. GRAY, President and Editor.

TELEPHONES:

Circulation Department ..... 40 and 2000
Local and News Departments 566
For all other departments, ask for Journal's exchange—Main 5000.

All we could ask would be for spring to continue as she started.

Champ Clark killed reciprocity by favoring it, and now he will aid the president by opposing him.

Fighting in Mexico doesn't seem to be able to put a damper on the Sunday bull fight and other amusements.

The National Drainage Congress.

The meeting of the National Drainage Congress at Savannah, April 22-25 next, will be an event of peculiar importance to Georgia and the South. Reclamation of swamp and overflow lands means much to the country at large, but to this particular region its consequence is beyond reckoning. The drainage of such lands in Georgia would add millions of dollars to the State's wealth and release vast sources of agricultural production. It would solve serious problems of public health, and in divers other ways conserve our common interests.

A national convention, composed of public-spirited men throughout the Union who are devoted to this enterprise, will exert a very helpful influence for reclamation projects in Georgia. The membership of the Drainage Congress includes Governors, United States Senators, Congressmen, officials in the federal Department of Agriculture, State commissioners of agriculture, engineers, scientists, railway officials and men of affairs. The organization is designed to encourage and, so far as it can, give practical support to drainage plans throughout the country. It is endeavoring, too, to secure liberal aid from the national government in promoting drainage enterprises. The government has rendered great service in reclaiming arid lands in the West. It is believed that it can just as properly and with equally valuable results assist in reclaiming swamp and overflow lands.

Georgia is singularly fortunate in having secured this great convention, and certainly there is no Southern State more in need of its assistance. Georgia's swamp lands aggregate some two million, seven hundred thousand acres, approximately one-fourteenth of the State's entire area. In recent years a number of countries have undertaken drainage work and carried it successfully forward. Our people are becoming continually more alert to the importance of such improvements, and they will respond readily to the influence of the national congress.

At least the suspense is over. The first straw hat has appeared.

Remember, however, that the game warden will nail that fish yarn.

Country advices are to the effect that the blackberry crop will continue to supply many a seasonable need.

England's Army Crisis.

The crisis in Ulster has been overshadowed by a far graver issue than Irish Home Rule, one of the gravest indeed that the civil liberties of England have ever faced. Army officers, opposing Liberal legislation, have undertaken to say what laws they will uphold and to what they prove recreant, what orders they will obey and what they will disregard. They have declared that unless they are given assurances that they will not be called upon to sustain the Government in the event of a rebellion in Ulster, they will resign. Their conduct is clearly an effort to dictate to Parliament, an implicit assertion that military authority is above civil power. Should such a challenge go unnoticed and develop into anything like a precedent, the end of popular government in England would be at hand.

Unfortunately, the Liberal ministry, instead of crushing this mutinous spirit in the outset, fumbled and temporized. The unruly officers were tolerated, their example became contagious, and now dispatches relate that hundreds are infected with a spirit of defiance. The cabinet is confronted with a most embarrassing situation, and, though it has finally taken a resolute stand, the utmost tact and firmness of Premier Asquith and his counselors will be required to effect a satisfactory adjustment.

That the attitude of the army officers will be duly rebuked is not for a moment to be doubted. England has gone too far in liberal self-government ever to countenance military oppression. A people that has wrested the veto power from the House of Lords will not submit to dictation from an army clique. Indeed, the probability is that this incident will be as oil to the flames of radicalism. If the Conservative, or Tory, party imagines that it has won an advantage in the temporary embarrassment of the Liberals, it may awake to find destruction roaring above its head. Should Premier Asquith, a cool, far-sighted leader, be overthrown in these circumstances, he may be followed by a radical of radicals.

Old Walter Page is too much of an editor to let his remarks show indiscretion.

It is safe to assume that gray will not be a popular tint among the wig wearers.

Plaza Bonds and Hospital Bonds, Submit Them Concurrently.

It is extremely doubtful that bonds for the enlargement of Grady hospital will be voted, if they are submitted alone.

It is practically certain that they will be voted, if they are submitted concurrently with a proposition for plaza bonds.

The construction of a plaza over the railroad tracks in the heart of the city is the most popular enterprise now before the Atlanta public.

The people will vote bonds for this purpose, and they will turn out in great numbers to do so.

They will likewise vote hospital bonds at the same time.

The spirit of civic progress and patriotism that is arrayed behind the plaza project will carry the hospital plans to success.

Both these improvements are of vast importance to the community's wellbeing, but the plaza has undoubtedly caught the public's imagination and has won the public's judgment more heartily than anything ever suggested for the city's development.

The question of issuing hospital bonds and plaza bonds should be submitted at the same election. They should be voted on separately, but they should be voted on at the same time.

The hospital bonds need the strength and support which the plaza enterprise will give them.

We urge the friends of hospital improvement, on behalf of the great cause for which they are working, to use all their influence to secure a joint election for hospital bonds and plaza bonds.

Some genius may yet be able to make breakfast food of wild oats.

"Easier to be president than a congressman," Champ Clark says, but that wasn't Champ's experience.

A Democratic Senate.

The terms of thirty-two United States senators, seventeen Republicans and fifteen Democrats, will expire in March, 1915. This fact makes the elections to be held next November uncommonly interesting and important. Upon their outcome, depends the continuance of Democratic power in the upper House. In these elections, moreover, the Seventeenth amendment will be given its first broad application; senators will be chosen directly from a vote of the people. What is the Democratic prospect?

The Richmond Times-Dispatch considers it "a practical certainty" that the party which originated and ushered in the amendment providing for popular senatorial elections will lose nothing when the new and liberal system is first put into practice; "it is extremely probable, on the other hand, that the Democrats will gain." The Democratic majority in the Senate is now eight. May we not expect that in the autumn elections the party will not only hold its own but also increase its strength?

"Of the fifteen Democrats who come up for re-election," says the Times-Dispatch, "twelve are certain to be re-elected, or to be succeeded by Democrats. In three States only have the Republicans a hopeful chance of gaining, and should they win in those three—Oregon, Nevada and Colorado—they will still be two short of a majority in the Senate, even though all seventeen Republicans are returned. On the other hand, Democratic success in ten contested States is possible, and in some of these, notably in Kentucky, Ohio, Connecticut, the outlook is so bright that many party leaders are counting confidently upon the defeat of the Republican incumbents. As the situation now discloses itself, Democrats have chances for gains in ten States and the Republicans in three."

Present conditions indicate that in the next Senate the Democrats will not only retain their majority of eight but will increase it, perhaps, to twelve or fourteen. And the outlook for the House is equally, if not more, favorable.

When a man can't dodge an argument with a woman by agreeing with her what's the use?

Fifty-eight thousand dollars spent for grand opera would indicate that Atlanta was not exactly hard up.

After the newly-made husband has settled with the parson he might as well keep his pocketbook in his hand, for that is merely the beginning.

Editorials in Brief

The London Express says the campaign for penny postage with France is arousing considerable enthusiasm in industrial and commercial circles both at home and across the channel. It is felt that the reduction from 5 cents to 2 would give a great stimulus not only to the cordial relations existing between the two countries, but also to commerce. The Paris Gaulois, discussing the question, says: "The penny stamp between Great Britain and France will have enormous moral importance, and will be a symbol of the friendship uniting us to our neighbors. It is not to be doubted that it will be received with enthusiasm.—Chicago Tribune.

Constantinople will shortly be "on the telephone." As the service is in the hands of a private company, and not, as here, a department of the postoffice, we may unreservedly congratulate that ancient city on its new acquisition. It is curious to read that several Turkish girls will be found among the operators. This is a new and highly significant departure, and is said to have the full approval of the government.

The Conning Tower

BY FRANKLIN P. ADAMS.

The Tango Girl's Mother Goose.

Hesitate, hesitate, dancing man,
Let's have another as soon as we can:
One-step and tango till quarter past three,
And teach the maxixe to my mother and me.

* * *

One, two; dance as I do.
Three, four; drop to the floor.
Five, six; the new maxixe.
Seven, eight; it's getting late.

* * *

The newest suppliant for the tower-conducting privilege is the Nassau Literary Magazine, of Princeton. "As Mr. Bernard Shaw says," writes its editor, "it is dangerous to be funny unless one is also dignified, and our whole aim in life is to keep out of all peril in so far as is consistent with that deeply humorous attitude which underlies our reputed seriousness as a college publication." We grant permission to the Nassau Literary Magazine to run the column for a day, a bright, sunny, tennis-like day preferred.

THE COMPLEAT SLANGLER.

(From "Far from the Madding Crowd," 1874.)

"I liked and respected you, too."

"Do you now?"

"Yes."

"Which?"

"How do you mean which?"

But it is older than that. What do we mean older? older? Well, from "Julius Caesar":

SECOND COMMONER: Nay, I beseech you, sir, be not out with me; yet, if you be out, sir, I can mend you.

MARULLUS: What mean'st thou by that? Mend me, thou saucy fellow?

**To Robert Louis Stevenson (Who Helped Me Land Boeo to contribs—not only I,
But other Tower toilers cry—
Without your aid what could we do?
And what were parody wanting you?**

ANNE.

EXCHELSEAOR!

(From the Chelsea (Mass.) Record.)

One of the latest additions to the business enterprises of the city is a large lunch cart which on Saturday afternoon was located on the vacant lot at the corner of Broadway and Fourth sts., easterly side. The cart occupies a conspicuous place and will no doubt attract the attention of thousands of people who pass through Chelsea daily on the eletric cars, and will be delighted with such a marked evidence of the city's enterprise and growth.

"The feminist movement has affected even the translators of Greek tragedy," writes Medea of Euripides." This is evidently by one who loves not the militants:

"Although by Natured formed
Without a genius apt for virtuous deeds
We women are in mischiefs most expert."

Old Jack Reed is down in Mexico, and is doing some zippy work for the Metropolitan Magazine, though we say so as shouldn't. Jack squandered a few days last year in the Paterson jail, after which anything seems easy.

Whereon Kansasville Is Highly Spoken Of.

(E. A. M., in the Thompsonville (Conn.) Press.)

Some one has misrepresented
Our village, I am sure;
I am sure it's just as good,
As any you have ever seen.

We have three nice brick Churches,
The pride of our little town.
But you should see the people,
That come from all around.

They come from all directions,
Until they find their own.
Then there are those, others,
Who feel inclined to roam.

Our Pastors are the best
That can anywhere be found.
They preach to us a sermon.
That holds us all spell-bound,

Our teachers they are splendid,
Competent one and all,
Leave it to our Superintendent,
He makes them all a call.

I really don't know what to say
About our playground there,
For I'm sure it's just as good a one
As you'll find anywhere.

Then there is our Officer.
With his uniform so bright.
He walks the streets of Hazardville,
In the evening and at night.

And then there is our Firemen,
The Engine, Oh, it does shine,
And when there is a fire,
They get in there on time.

They are all jolly fellows,
From the Chief to every man.
They run right to the fire,
As quick as ever they can.

Now to this little town,
I think I'll say Good Day.
For I have said most everything
That I could find to say.

Well, it is a Home Rule that won't w. b. w.

Quips and Quiddities

On his eighty-fourth birthday Paul Smith, the veteran Adirondack hotel keeper, who started life as a guide and died owning a million dollars' worth of forest land, was talking about boundary disputes with an old friend.

"Didn't you hear of the lawsuit over a title that I had with Jones down in Malone last summer?" asked Paul.

The friend had not heard.

"Well," said Paul, "it was this way: I sat in the court room before the case came on with my witnesses around me. Jones bustled in, stopped, looked my witnesses over carefully, and said: 'Paul, are those your witnesses?' They are,' said I. 'Then you win,' said he. 'I've had them witnesses twice myself.'"

* * *

Two Scotchmen had been having a good time on the heather downs of a lectle island and were rowing back from Rothesay when the case, says Dean Mortimer Cooley, of the University of Michigan, when the boat capsized. Dean Cooley told the story to the Engineers' club a few days ago.

Angus had clung to the boat and Jock, who had clung to the bottle, was foundering bravely in the deep. Although a poor swimmer, he struck out for the skiff, holding the bottle in one hand. After a few strokes he became exhausted.

"Angus," he cried, "I dinna thenk I can mak' it."

"Well, if ye canna mak' it, Jock, throw it," called back Angus.

* * *

Willie was struggling through the story of his reading lesson. "No," said the captain," he read. "It was not a sloop. It was a larger vessel. By the rig I judged her to be a-a-a-a—"

"Barque," supplied the teacher.

Still Willie hesitated.

"Barque!" repeated the teacher, this time sharply.

Willie looked as though he had not heard aright. Then, with an apprehensive glance around the class, he shouted:

"Bow-wow!"

The Naked Question

The first real encouragement that the opponents of the Democratic party have found since the inauguration of Woodrow Wilson is offered by the present contention over the repeal of the canal tolls exemption.

The discipline, harmony and efficiency with which the Democrats disappointed expectations through the difficult constructive work of tariff and currency legislation have constituted the surprise of modern political history. And as great a surprise now develops in the fact that having triumphed in that work it should be split over such a question as ship subsidies, and that such a split should be led by Democratic captains like Oscar Underwood and Champ Clark.

It was to be expected that the O'Gormans and Fitzgeralds would be lined up for the Lewis Nixons and their shipping trust, but that the Underwoods and Clarks should line up with them simply flabbergasts the rank and file of the Democrats "back home." They can't understand it at all.

For the naked question, after all is said, is whether we shall subsidize the shipping trust, and Democrats have no long been taught to swallow such a proposition as a heresy to their faith, that they are rubbing their dazed eyes at sight of any of their trusted leaders deserting that faith.

The issue cannot be confused or even obscured by all the verbal sophistry which will mark the discussion in congress this week. It is simply whether we shall maintain the policy of ship subsidies at the expense of the tax payers and whether in order to do this we shall break our treaty obligations. The latter are clear—as clear as the English language can make them—and the attempt to give any other construction to the terms of the Hay-Pauncefote treaty is the merest quibbling, contemptible to straightforward minds and morals. But even if it were otherwise—even if there were nothing in the treaty to commit us to free tolls—the question would still remain as inescapable as ever:

Are we going to adopt the un-Democratic policy of ship subsidies?

And, are Democrats going to assume responsibility for that policy?—Louisville Courier-Journal.

THE YELLOW JESSAMINE

BY ALLY W. BEALER.

I.

Across the pine woods brown and bare
Within the ages long gone by,
A shining angel free from care
Went flying wildly through the sky.

II.

The Ice King with his chilling breath
Was roaming wide in Northern land,
And leaf and bloom were locked beneath
The pressure of his mighty hand.

III.

But she who poised on heavenly wing
Was ravished with the balmy air
And made for very joy to sing
Within the golden sunshine fair.

IV.

"Ah, me! this air, and such a sun!"
Said she. "To go with them 'twere meet
That blossoms everywhere should run.
To fill the earth with perfume sweet."

V.

Then mounting to the milky way
Where glowed a million stars of light.
She filled her robe and came away,
A blazing meteor through the night.

VI.

On rapid wing to Dixie land
With smiling face she hastened down;
From out her wide, unfolding hand,
With stars she sowed the woodlands brown.

VII.

The seed within the wondrous soil,
Beneath the Southern sun and air,
Sprung up to grow in graceful coil,
To run in riot everywhere.

VIII.

Within the pine woods here below
The silver stars took on the hue
Of golden blooms that always grow
In gardens which the angel knew.

IX.

Like stars that glow within the night
The Yellow Jessamine still shines
To shed a touch of heavenly light
Among the stately Southern pines.

THE SEARCHLIGHT

Enlarging the Suez Canal.

In order to meet the keen competition of the rapidly completing Panama canal the Suez Canal company is planning extensive improvements, and stands ready to spend $30,000,000 on work which will be completed in 1918-19.

When the Suez canal was first opened in 1869 the width was 72 feet and the depth was 26.2 feet, and the maximum permissible draft of ships passing through was 24.4 feet. This latter has risen steadily. In 1890 ships of 25.4 draft could go through, and for the past twenty-four years the increase has been at the rate of one foot every six years. Today ships of 33 feet draft can pass through with little difficulty.

From now on, however, the dirt will fly so fast that the old waterway won't know itself. For instance, at present the width of the canal for eighty-five miles is 147 feet and 6 inches, and 328 feet for the remaining twenty miles. But when the improvements now contemplated are finished four or five years hence the canal will be 40 feet deep, and thus for its entire length of 105 miles it will be deeper than any seaport in the Far East except Sydney. At no point will the width be less than 196 feet, 8 inches.

To do this work twenty-four powerful dredges will be used, having 16,000 horsepower, and extracting 8,000 cubic meters of dirt an hour. Some of the dredges will work at a depth of fifty feet. In connection with the Suez enlargements the west breakwater at Port Said is being extended by 3,700 yards at an expenditure of $3,000,000.

The American Mathematical Society.

Few citizens have even heard of the American Mathematical society, to say nothing of the fact that its delvings in the science of figures have been of such a thorough character and so far reaching as has been in existence for many years, has a membership of 710, including 66 life members, publishes essays and text books on mathematics, and has a library of 4,902 volumes.

The society held two very important meetings during the recent Christmas holidays—one at the University of Chicago, and the other at Columbia university, in New York City. The latter occasion was the annual meeting. An interesting feature to the general public is the fact that the retiring president of the society was Prof. H. B. Fine, of Princeton, who delivered an address on the subject of "Curves and Surfaces Respecting Numerical Equations." Eighty members attended the sessions and nine new ones were elected.

The society discusses with ease such complex problems as the restricted problem of three bodies; the fourth dimension; the Fredholm determinant; covariant curves of the plane rational quintic; differential equation of the nth order, and cyclic systems of osculating circles of curves on a surface. The last subject does not refer to kissing.

THE AMERICAN LIBRARY

III.—LIBRARIANS AND LIBRARIANSHIP

By Frederic J. Haskin

Librarianship is a profession. A librarian is a trained expert. With every passing year the standard of experteness is being raised and the requirements for training extended. The American library is too complex, too important, to be managed in haphazard fashion. Hence the rise of a new, a noble and a poorly paid profession.

* * *

Time was when it was considered that any harmless person might be a librarian, for a librarian was considered a sort of higher janitor. In every library the janitor was supposed to keep the floor clean and the librarian to keep the book shelves neatly arranged. It was so that a broken down clergyman, or school teacher or just anybody who needed a job was quite good enough to be a librarian. In many cities women of uncertain ages, who were "fond of books," meaning that they were addicted to romantic novels, were considered appropriate persons for the genteel position of librarian.

* * *

Indeed, survivals from this elder day are not lacking now in some towns, and where they are found the local library will be found to halt behind the quick-marching procession of library advancement in this country.

* * *

The very physical growth of the library has made it necessary that librarians be not only experts in actual library work, but that they be also good business men and capable executive officers. Many millions of dollars are invested in the expensive library buildings, which impose heavy responsibilities and much hard work upon their custodians. Problems of heating, lighting and ventilation, the purchase of building equipment and technical equipment require sound business judgment. In the library proper from $3,000,000 to $5,000,000 a year are spent for books by American libraries, and the selection and purchase of these, the business of binding books, the choice and direction of a large staff, composed in part of professional experts, makes it necessary for librarians to have executive ability.

* * *

Thus it is that librarianship is coming to be regarded as one of the learned professions. A librarian must not be a dry-as-dust recluse, but a man living in close touch with the actual life of his community and in such close touch that he both influences that life and is influenced by it. From it he must sense the needs of the people, and to it he must respond with a service best suited to meet those needs.

* * *

The library is designed to be an institution of universal interest and, if it is to be of the widest possible use, the librarian must broad and sympathetic with as many different views of life as is possible. He must, therefore, have a strong, forceful personality, able to enter into the spirit of others well as to give lip service to the forms of democracy.

* * *

The ideal librarian must have the best education possible, which has been described as "not deep, but broad." His technical equipment must be such that he may cope successfully with the problems of making the library resources available to all the public. This is an expert requirement which has nothing to do with his general education or with his personality. It is something that can be acquired only by special training either by long experience in a well administered library, or by taking a special course of library training, or both.

* * *

The first library school designed especially to give this sort of training was established at Columbia college in 1887 by Melvil Dewey. Some years later this school was moved to the New York state library at Albany, where it is still conducted. It now requires that all applicants for admission shall be college graduates, and its work is devoted to training for special service those persons already well educated. It has a two years' course leading to the degree of bachelor of library science.

* * *

Library school conducted in connection with universities are to be found at the University of Illinois, University of Wisconsin, Western Reserve university, Syracuse university and Simmons college. Other special library schools are those at Pratt institute in Brooklyn, Drexel institute in Philadelphia, the New York state library, the Carnegie library of Atlanta, and the Carnegie library of Pittsburg. The school in Pittsburg is devoted specially to the training of children's librarians.

* * *

Not only must the librarian and his chief assistants be those specially trained, but the large working force in each library must have some special education if the work is to be done well, and if the resources of the library are to be made available to the greatest possible number of persons.

* * *

The need for this training is met by the establishment in the libraries themselves of apprentice classes for the training of junior assistants. Most American libraries now have their own civil service system and recruit their staff exclusively from the ranks of graduates of regular library schools, or from their own apprentice training classes. Graduates of such apprentice classes often are so fired by zeal for their profession that they later take full courses in the regular library schools to fit themselves for the higher grades of service.

* * *

As in the other learned professions, a great many persons make specialties of certain branches. Thus there are those who train in the library schools who specialize for the position of chief librarians, which includes a degree of administration work not required of those who go in for other branches. Other specialists in library work are catalogers, reference librarians technology librarians and children's librarians.

* * *

In the experience of the last twenty years, during which time library work has advanced more than in all its previous history, it has been found that women are especially adapted for library work. A few of the larger public libraries, for example, in Minneapolis and Portland, Ore., have women for their chief librarians. A majority of the smaller libraries are managed by women and in many libraries the entire staff with the exception of a janitor, is composed of women. In all the libraries, both great and small, the vast majority of the junior assistants are women. In this connection it is discouraging to note that salaries paid for library work are extremely low.

* * *

Much comment has been made on the fact that public school teachers are paid such low salaries, but statistics show that the librarian is paid for the entire year, and an average of eleven and a half months of actual work, is less than that of public school teachers for seven or eight months' work in the year. The hours on duty in the smaller towns are sometimes long but, as a rule, the working day for the library assistant is seven to eight hours. Many women college graduates are glad to get a small library training school, work all day in a library doing expert work in an expert manner for a remuneration less than that of a first grade saleswoman in a department store.

* * *

Unquestionably, the spread of the free public library over the United States has been greatly accelerated by the munificence of the late Andrew Carnegie. In his gifts to libraries, Mr. Carnegie provides money for the erection of buildings only, and gives nothing whatever for maintenance. That is required of the locality. He gives money for the erection of both central library buildings and branch library buildings, and usually makes the donations on the condition that the community will thereafter appropriate annually not less than 10 per cent of the total cost of the building, for the maintenance of the library work. It has been the experience of most progressive public libraries that this 10 per cent minimum is far too low, and that from 15 to 20 per cent of the cost of a building is required annually to maintain a library at a high standard of efficient service for the people of the community.

BE SURE TO REGISTER BEFORE 6TH OF APRIL

Books Close Then for County, State and National Primaries for Year

The registration books for the county primary will be closed April 6. The county executive committee recommends that voters who are in doubt as to whether their names are on the books should make sure by going to the tax collector's office. To register it is necessary to show that all taxes, both city, county and state, for the year 1913 have been paid.

The primary will be held on May 5, and the entry list for candidates will close on April 11 at 12:30 o'clock p. m. J. O. Cochran, secretary of the executive committee, states that the candidates are paying their entry fees very slowly. Checks mailed to him should be addressed to 525 Grant building.

It happens this year that April 6, the date for closing the registration for the county primary, is also the date when the books will be closed for all subsequent primaries and elections during the year in which county, state and national officials are to be voted on, the only exception being the municipal primary of Atlanta.

The state law requires the registration books to be closed six months prior to the date of the general state election, which will be held on the first Wednesday in October, and this throws the closing date on April 6.

In other words, one must register between now and this date not only for the local county primary, but also for the primary for state house officials and United States senators, congressmen, etc.

Tax Collector Andy F. Stewart Monday morning said the final rush has set in, and in order to accommodate a larger number of voters he has opened a branch registration office at No. 3 Edgewood avenue with Lucien Harris in charge. Already 13,000 voters are registered, and Mr. Stewart said he expects the total to run in the neighborhood of 18,000.

TO PLAN ANOTHER TOUR OF CITY AND SUBURBS

Wilmer L. More, former president of the Atlanta chamber of commerce and now chairman of the industrial and statistical bureau executive committee, has called a meeting of his committee for Tuesday afternoon at 3:30 o'clock to make plans for the second industrial tour of the city and suburbs.

Secretary W. H. Leahy has been busy for the past few weeks outlining certain details of the proposed trip and these will be presented to the committee for its consideration. It is understood that the members will consummate definite plans and name a date not far distant for the tour.

BROTHER ELKS AND SHRINERS WELCOME COL. ANDREWS HOME



Exalted Ruler Dunn, of Atlanta lodge, No. 78, B. P. O. Elks, greeting Past Exalted Ruler Walter P. Andrews, Monday, on latter's return from government mission in the Balkans.

Delegation Greets U. S. Commissioner on Return From Balkan States — William J. Harris Arrives on Same Train

Atlanta's homelike springtime and the happy faces of a bunch of brother Elks and Shriners looked mighty good to Colonel Walter P. Andrews, late commissioner of the United States government, when he blew in at the Terminal station Monday noon from the Balkan states.

"Hear that?" inquired A. L. Dunn, exalted ruler of the local Elks, as Colonel Andrews used to be. "They're blowing the whistles for you, Walter."

But the exposition commissioner was glad to be jollied. He swore he had been positively homesick for the old faces, even if he did keep so busy representing Uncle Sam in the courts of kings and sultans that he didn't have time even to look in on the balmy climes of Egypt.

"We pass up Egypt and said right on to the Mediterranean; and we got there in the depth of winter," said he.

"Was it cold?" someone asked.

"Cold! Why, it was so cold there a couple of years ago they couldn't even fight," he answered. "And that's the kind of winter we bumped in upon. Snow was knee-deep or worse everywhere we went."

SUCCESSFUL MISSION.

The success of Colonel Andrews' special mission in behalf of the Panama-Pacific exposition of San Francisco has been told already in news dispatches from ew York and Washington. He visited eight nations, Spain, Portugal, France, Greece, Turkey, Roumania, Bulgaria and Servia. Of these eight, the following four have agreed to take part in the big exposition: France, Greece, Bulgaria and Turkey. Of the four remaining, all of which had replied definitely that the would not take part, three—Roumania, Portugal and Spain—have agreed to reopen consideration of the matter. It is improbable that Servia can participate.

"I've put in four months of as hard work as I ever did in my life," said Colonel Andrews, between gasps while friends pumped his hand and pounded him on the back and hugged him on his way out of the Terminal station. "I've done the very best I could to succeed completely in the work the government entrusted to me."

Mrs. Andrews, who accompanied her husband throughout his tour, did not return to Atlanta with him, having remained in New York to attend some shopping. Colonel Andrews came directly from Washington, leaving there Sunday afternoon after rendering his final report to the state department.

R. A. Gordon, H. H. Milner and J. L. ("Hap") Ward went up to Gainesville on an early train, Monday, to meet Colonel Andrews an descort him home At the Terminal station a big delegation of other friends was waiting.

W. J. HARRIS HERE, TOO.

It was a pleasant coincidence that on the same train from Washington there traveled with Colonel Andrews to Atlanta the director of the census, William J. Harris, chairman of the state Democratic executive committee. These two were closely associated, with Colonel E. T. Brown as the third of their trio, in the early days of Wilsonian Democracy in Georgia, when they strove to win the state for the great new leader and secure Georgia's vote for him in the Baltimore convention. Mr. Harris comes to Atlanta for a stay of several days on business of the state committee.

Deaths and Funerals

MRS. CARLOTTA F. BINDER.

Mrs. Carlotta Fredricka Binder, aged seventy years, died at 10 o'clock Monday morning at her residence, 5 La France street. She had been an invalid for eighteen years. She came to Atlanta thirty-three years ago from Philadelphia, and since that time has been living at 5 La France street. She is survived by two daughters, Mrs. A. L. Cusata and Mrs. Lotta Thompson, and by three sons, Frederick, Adolph and G. B. Binder. The funeral will be held Wednesday morning at 10 o'clock from the residence and interment will be in West View cemetery.

MR. ABRAHAM TAYLOR.

Following an inquest Monday morning over the body of Abraham Taylor, who died suddenly Sunday morning, the coroner returned a verdict of death because of vulvular heart failure. Mr. Taylor was forty years old. He died at 11 o'clock Sunday morning at his residence, 77 Gilmer street. The funeral will be held Tuesday morning at 10 o'clock from Greenberg & Bond's chapel.

LEONARD LOWRY.

Leonard Lowry the ten-year-old son of Mr. and Mrs. T. T. Lowry, died Monday morning at 8 o'clock at the family residence, 286 Humphries street. Funeral arrangements have not been completed.

CHAMBER OF COMMERCE TO BACK THE FIFTH?

Resolutions strongly indorsing the Fifth regiment as an organization of incalculable value to the city and urging the business men of the city to give it their support, will be introduced at the meeting of the chamber of commerce on Monday afternoon.

The resolutions have been drawn by Colonel E. E. Pomeroy and other members of the military committee of the chamber.

The resolutions as drawn provide for the appropriation of $100 to be used in an investigation of the attitude of the employers of the city toward the regiment.

The Fifth regiment has recently suffered a decrease in the number of its men, and this was attributed to the objection of many employers to their employes doing military duty.

If the resolutions are adopted the chamber of commerce will not only indorse the regiment, but will make the investigation with a view to taking further steps to increase the interest of the employers in the regiment and to secure their co-operation.

Miss Dessa Wood Dead

Miss Dessa Wood, fourteen years old, daughter of Mrs. J. W. Joyner, died at the residence, 568 Lawton street, at 10 o'clock Monday morning. In addition to her mother, two sisters and one brother survive her. Funeral arrangements will be announced later.

MANY APPROVE CHANGES IN GEORGIA ROAD TRAINS

Prominent Residents Along Line of Railroad Want New Schedules

(Special Dispatch to The Journal.)

AUGUSTA, Ga., March 30.—Percy E. May, president of the National Exchange and Augusta Savings banks, says that he feels the proposed change in train schedules on the Georgia road will be of great benefit.

"There will be four through trains from Augusta to Atlanta each day and also four through trains from Atlanta to Augusta each day, instead of three," said Mr. May, "which improvement means much in itself. It seems to me that the change should be received with much approval in both Augusta and Atlanta, and through the territory covered by the railroad, while the advantage it gives the people of South and North Carolina in reaching points west and southwest in so much shorter time than now should cause them to enthuse over the proposition."

H. H. Alexander, of Alexander & Stidner, believes that the additional train service with faster schedule will prove a splendid innovation, and he feels that it will prove of tremendous advantage to be able to leave Augusta at noon and reach Cincinnati for breakfast and St. Louis by 3 p. m.

R. Roy Goodwin, of Goodwin & Duvall, says that he believes the new arrangement will be a most excellent one for the entire section of the country.

"It should mean a great deal for the tourist business of Augusta," said Mr. Goodwin, "for people will be able to come direct to Augusta from western points and return by the most direct route, never having to leave their sleeping cars from the time they leave home until they reach Augusta."

The making of the cities of Augusta and Atlanta points through which will pour many thousands of people yearly going from east to west and vice versa will be of tremendous importance, thinks Mr. Goodwin.

Rufus H. Brown, cashier of the Georgia railroad, believes the new arrangement will prove very beneficial to this section of the country.

"It seems to me," said Mr. Brown, "that Augusta and this entire section should welcome with open arms a movement to have more trains, quicker connections and the making of the Georgia railroad a through line."

Thomson Business Men Want Schedules Changed

(Special Dispatch to The Journal.)

THOMSON, Ga., March 30.—R. F. Johnson, mayor of Thomson, in speaking of the proposed changes in the schedules on the Georgia railroad, declared:

"I am favorable to the changes because I believe the railroad officials know what is for the best interests of the traveling public and would not want to make these changes if they would not improve the service of the Georgia railroad."

E. D. Borders, superintendent J. E. Smith Manufacuring company, said:

"Aside from the great benefit to be derived from the close connections with the east and west and the fast time to be made to Augusta or Atlanta, the opportunity to spend the week end in Atlanta appeals to me."

J. T. Neal, president of the Bank of Thomson, declared:

I think the proposed changes will be very beneficial. The increased passenger facilities both to Augusta and Atlanta will be appreciated by the patrons of the road."

"The quick passenger service and close connections in Augusta and Atlanta are what we need. And the afternoon train to Augusta is another good feature," said R. L. Hadaway, merchant.

J. G. Stovall, representative from McDuffie county, said:

"I am in favor of any improvement in the passenger service and it seems to me the proposed changes will accomplish this."

"It will make a great improvement in the passenger service of the Georgia railroad and is something that has long been needed," declared J. B. Burnside, attorney.

PAXON HEADS COMMITTEE TO PLAN ENTERTAINMENTS

President Mell R. Wilkinson, of the Atlanta chamber of comerce, has named Colonel Frederick J. Paxon, chairman of the standing entertainment committee of the chamber for this year, the committee to be composed of fifty members representing every professional and business interest in the city.

All future entertainments of the chamber will be under direction of this committee.

NEGRO ON TRIAL CHARGED WITH KILLING A WOMAN

Wofford Johnson, negro, indicted by the grand jury for the murder of Mamie Bennett, a negress, during the early morning hours of January 27 last, went on trial for his life before Judge Hill in the criminal division of the Fulton county superior court Monday morning.

Get An INVALID CHAIR FROM Perryman & Co. 10 N. Broad St.

Give your invalids a change—the fresh air will do them good.



We Sell and Rent Them! Phone Ivy 1700—Ivy 3880

Chamberlin-Johnson-DuBose Co. ATLANTA—NEW YORK—PARIS Chamberlin-Johnson-DuBose Co.

Hundreds of New Suits From New York's Smartest Makers Have Just Been Unpacked

And Now Your Easter Suit May Be of the Fabric You Most Like and in the Style Most Becoming

Women know now what women will wear this spring. The fashion authorities have spoken and women have heard.

The thing now is to *see* and to *select.*

With Easter but eleven shopping days away, this Suit Section comes forward with hundreds of new, bright, smart suits. It rises to its best at the time when women are most anxious and eager---when the greatest call is to be made upon it.

If you could but see the great boxes as they arrive, as the suits are taken from their tissue wrappings you would think that every woman would quickly find the one most to her liking.

We believe she will! We have planned that she shall! For

This Great Variety of Suits Is Made Up of Styles That the Master Makers of New York Have Evolved

Suits that express the best taste in tailoring in the spring of 1914.

What are they? They are---*varied.* And that is one of the chief charms of this Suit Section; there is no putting one's finger on any one style as the best. Yours may be a silk suit that costs as little as $18.75. It may be a serge suit with tiered skirt and coat that falls in line and seems a part of the tiered skirt, at $21.75. It may be a gabardine at $29.75; a shepherd check at $25.00. It will be a novelty! For even the "strictest tailored" suit has the pleasing appearance of newness about it.



Your Easter Suit? Hurry your steps to Chamberlin-Johnson-DuBose Co. where things are ance o fready, smart and interesting.

Chamberlin - Johnson - DuBose Company

News of Women and Society

Event in Musical and Literary Circles

An interesting event of the past week was the reading and musical given at the Hotel Ansley by the members of circle No. 6 of St. Mark church.

The artistic and beautiful program prepared for the occasion was one which gave much pleasure to the large audience present.

Miss Julia Dunning, one of the most finished young musicians in the city and who was heard recently at the musical given by the French Alliance at the executive mansion, rendered the "Revolutionary Etude," by Chopin, and the "Intermesso in Octaves," by Leschetizky with exquisite feeling and beauty of interpretation.

Miss Dunning received her entire musical education under Mrs. Wayne Wilson, who took her abroad to play for Leschetizky to judge of her talent. She received five weeks' technical instruction under Czarnlowski, pupil of Leschetizky.

Mrs. Wilson, who is widely known in musical circles of Paris and Vienna, had a signal honor accorded her during a recent visit to Europe, being invited and accepting the invitation to conduct one of the great orchestras.

A reading was given by Mrs. John Marshall Slaton which was heard with interest and pleasure, and dialect recitals by Mrs. Robert Blackburn added greatly to the pleasure of the afternoon.

Mrs. Lena Richardson Legg, of Albany, who came to attend the recital and also to take a leading part on the program received a cordial welcome from her many friends. The vocal solo by Mrs. Louis Moeckel was heard with pleasure.

An informal reception followed and proved a very pleasant close to the musical.

Mrs. Foster Entertains Mrs. Howland

A delightful event of Monday afternoon was the informal tea given by Mrs. Frank G. Foster at her home on West Eleventh street in compliment to Mrs. Max Franklyn Howland of Boston, who arrived Saturday to be the guest of her sister, Mrs. Logan Bleckley.

Bright spring flowers in artistic arrangement formed the decoration of the attractive rooms where the guests were received. Mrs. Foster's guests included twenty close friends of the guest of honor.

A series of parties will be given during the next few weeks for Mrs. Howland, who was formerly Miss Anne Wallace of this city.

Afternoon Reception

The Council of Jewish Women and the friends of Mrs. Leo Grossman are extended a cordial invitation to meet Madame Bella Pevsena Wednesday afternoon, April 1, from 3 to 6 o'clock, at Mrs. Grossman's home, 670 Washington street.

Shrub Shower at "Wren's Nest"

The members of the Uncle Remus association spent Saturday planting shrubs and trees in the grounds of the Uncle Remus home in West End.

Among those making donations of plants were:

Mrs. E. L. Connolly, Mrs. W. W. Coleman, Mrs. Ernest Woodruff, Mrs. Joel Hurt, Mr. W. A. Candler, Mrs. Henry Porter, Mrs. Lula Camp, Mrs. George Hunt, Mrs. Victor Kriegshaber, Mrs. E. L. Connally, Mrs. Warren White, Mrs. Sam Finley, Mrs. T. J. Hightower Sr., Mrs. Fred Rogers, Mrs. Howard, Miss Sallie Eugenia Brown, Mrs. H. G. Hastings, Mrs. Howell Cloud, and Mrs. A. McD. Wilson.

After the planting some of the members had luncheon on the west porch.

Those present were, Mr. and Mrs. McD. Wilson, Mr. and Mrs. R. T. Connally, Mrs. Hunting, Mr. Stanley Hastings, Mrs. Warren White, Mrs. Stovall and Miss Sallie Eugenia Brown.

Club Entertained

Mrs. Thomas Strange entertained the members of her club Thursday afternoon at her home in Kirkwood. The hostess was presented with a hand-painted plate.

The members present were Mrs. P. H. Flurry, Mrs. Harvey Weatherly, Mrs. E. W. Henderson, Mrs. E. R. Ewing, Mrs. Oliver Latton, Mrs. J. H. Lamb, Mrs. W. R. Freeman, Mrs. W. B. Sasnett, Miss Annabelle Gill and Miss Leanna Barnett, of Knoxville, Tenn.

The next meeting will be held with Mrs. W. B. Sasnett at her home on Josephine street.

To Visitors

Miss Beasie Kempton will be hostess at an afternoon bridge party, Tuesday, at her home on Ponce de Leon avenue, in compliment to her guest, Miss Eloise Wilkes of Durant, Miss. Miss Mary Lane, of Macon, the guest of Miss Mabel Hurt, Miss Hester Hill, of Anderson, Indiana, the guest of Miss Elizabeth Mines. Miss Evelyn Whiteside, the guest of Miss Fannie Hinton, and Miss Louise Scarborough, of Columbus, the guest of Miss Emma Jordan.

Twelve guests will be present.

VISITOR FROM TEXAS



MISS LOY S SNODGRASS.

The young daughter of Judge and Mrs. S. D. Snodgrass, of Temple, Tex., who is the guest of Mr. and Mrs. L. M. Schoeller at their home in College Park.

INTERESTING WEDDINGS

Denman-Strickland

The wedding of Miss Lola Strickland and Mr. William Frank Denman, of Gadsden, Ala., was an event of Monday evening, March 23, at the home of Mrs. C. E. Strickland in Austell. Rev. W. H. Speer, of Marietta, officiated.

The home was beautifully decorated with smilax and Easter lilies. The bride was given away by her uncle, Dr. J. M. Strickland, of Austell. The groom was attended by his best man, Mr. Thurman Gary Jordan, of Gadsden, Alabama.

The maid of honor was Miss Sarah Veal, of Austell.

Little Sarah Helen McGuffin, a niece of the bride, was ring-bearer and carried the ring in a rose from the bride's bouquet. She wore a white lingerie dress with pink ribbons.

The bride's gown was of white charmeuse with a court train of brocade, and was trimmed in seed pearls. The tulle veil was caught with a wreath of orange blossoms.

The maid of honor wore a gown of white crepe de chine and carried pink carnations.

A reception followed the ceremony.

After a trip to Florida Mr. and Mrs. Denman will be at home in Gadsden, Alabama.

Mr. and Mrs. Ed W. Davidson, who have been residing in Murphy, N. C., for the past three years, have returned to Atlanta, and are at home with Mrs. Davidson's mother, Mrs. E. B. Ivey, 52 Penn avenue, until the completion of their new home.

'de Vore-Tunison

Mr. James K. deVore announces the marriage of his daughter, Jenny Lind, to Mr. W. Carl Tunison, March 21, 1914, Rev. W. C. Shaefer, Jr., officiated.

Benefit for D. A. R.

The Joseph Habersham chapter D. A. R. will be given a benefit at the cabaret supper at the Piedmont hotel on Tuesday evening.

The governor's staff will attend in full uniform. Colonel and Mrs. Walter Andrews who have recently returned from their European trip will come over from the Elks benefit at the Grand to receive the greetings of their friends.

Many of the suffragists who are holding a meting will attend and several large and small parties are being planed for the evening.

Week-End Gaieties At the Clubs

A pleasant event of Saturday evening was the informal dinner dance at the Piedmont club.

Among those attending were Mr. and Mrs. Preston Arkwright, Mr. and Mrs. George P. Howard, Mr. and Mrs. Alfred Newell, Dr. and Mrs. Bates Block, Mr. and Mrs. Ben Lee Crew, Mr. John S. Cohen, Mr. and Mrs. Frank Ellis, Colonel John Temple Graves, Lieutenant and Mrs. Robert Meador, Mrs. Thomas D. Meador, Mr. and Mrs. T. D. Meador, Jr., Miss Ellen Stokes, of Nashville, Tenn.; Miss Marion Atchison, Miss Julia Dunning, Miss Marion Goldsmith, Miss Louise Richardson, Miss Virginia Bowman, Mr. Gabriel Solomon, Mr. Van Anwerp Kemp, of New York; Mr. Eugene Haynes, Mr. Brooks Morgan, Judge Walter Colquitt, Mr. Fred Hoyt, Mr. Clarence Trippe, Mr. Charles Scipio, Jr., Mr. Lynn Werner, Dr. Jere Osborne, Mr. Stewart Witham.

Sunday at Capital City Clubs.

The balmy atmosphere of Sunday afternoon brought many golf devotees to the Capital City Country club links, while a number of small parties were entertained on the broad piazzas.

Among those seen at the club were Mrs. W. B. Carhart, Mrs. Emily Carter Divine, Mr. Joheph Brown Connally, Miss Gladys LeVin, Mr. Robert Buttery, of Michigan; Mr. Alfred Watson, Mr. and Mrs. Charles Dupree, Mr. and Mrs. Foster Fitzsimmons, Mr. Hugh Adams, Mr. Charles Ryan, Mr. and Mrs. John Hill, Mr. and Mrs. Macon Martin, Mr. W. G. Humphrey, Mr. Madison Bell, Mr. C. E. Currier, Mr. Will Allen, Mr. Myron Freeman, Mr. Van Astor Bachelor, Mr. Frank Holland, Dr. and Mrs. Howard Bucknell, Mr. and Mrs. Charles Scipio, Mr. and Mrs. John E. Murphy, Miss Murphy, Miss Catherine Murphy, Mr. John S. Cohen, Mr. and Mrs. Rix Stafford, Mr. and Mrs. John Kiser, Mrs. William Lawson Peel, Mrs. William Tilt, Mr. and Mrs. Sam Hewlett and Mr. and Mrs. S. Y. Tupper, Jr.

Among those dining at the Capital City club Sunday evening were Miss Caroline Muse, Miss Gladys LeVin, Mr. and Mrs. Thomas Gentry, Mr. and Mrs. Marion Harper, Mr. and Mrs. Frank Holland, Mrs. Grace Battey Bayard, Mr. and Mrs. Charles Godfrey, Mr. and Mrs. Cam Morsey, Mr. and Mrs. J. E. Carlton, Mr. and Mrs. Epps Brown, Mr. Robert Buttery, of Liddington, Mich.; Mr. Julius Jennings, Mr. Benjamin Daniel, Mr. Wallace Daniel, Mr. Lee Harvey and Mr. Livingston Wright.

Announcements

GORDON CIRCLE.

The Gordon circle will meet at the Home for Old Women at 61 West End avenue, Wednesday afternoon at 3 o'clock.

EXECUTIVE BOARD.

The executive board of the Joseph Habersham chapter, Daughters of the American Revolution, will meet at the home of Mrs. Harvie Jordan, chairman, Wednesday morning, April 1, at 10 o'clock.

Harmless April Foolery

Practical jokes, beloved of some, are really an outrage when they are seriously perpetrated. The joke that cannot possibly bring worry or harm to any one is quite in place, if it is enjoyed by the person who is made its butt as well as by the person who plans it. And it is this sort of joke that is quite in place on the first of April.

* * *

There are many interesting April Fool's gifts that can be used as the occasion of much fun. There is candy, for instance—not the kind filled with pepper, for that is sometimes choking—but candy that is not candy—little blocks of wood painted to look like candy, or really dipped in chocolate. It is quite possible to make this sort of candy at home. Tissue paper can be moistened and wadded into small balls and dipped into melted chocolate and these bonbons can then be dried and packed into a box or placed in a dish for the first of April.

* * *

Favors for the April first dinner can be small nuts of sugar or sugar fruit. Marsipan fruit is so natural in appearance that it is really deceptive and it is beautiful as well.

* * *

Favors can also be made of real nut shells. Walnuts can be cracked and the meats removed and in their place can be put candies, raisins, tiny favors or fortunes. The shells should then be glued carefully together.

* * *

Fruit skins can also be emptied and stuffed with cotton to look like real fruit. Oranges and bananas are especially good for this purpose.

OUR ASTROLOGER

"The stars incline, but do not compel."

HOROSCOPE FOR TUESDAY, MARCH 31, 1914.

'Neath Venus' hate
Let women wait.

Astrologers read sinister warnings in the heavens today, for Mars is in a place strongly adverse, while Venus is in malefic aspect.

Women should be cafious under this astral government. They should avoid business dealings and beware of incurring the enmity of employes.

Weddings and all social entertainments are subject to an unlucky augury. The stars lead toward disappointments.

Singers and actors should be cautious under this rule, for it is not an auspicious one for public appearances. There is a prophesy of great changes in theatrical management.

One of this day's stars is interpeted as sinister in its forecast of trouble for women in public life. Political ambitions will arouse jealousies and scandals.

Sculptors and architects should be on their guard, if the planets are read aright during this configuration.

It is a day when quarels may arise between the best friends, and for that reason arguments and discussions should not be indulged in. Mars is believed to sway men and women in moods that represent their most intense emotions.

Trouble and rioting in India are foreshadowed. Mars in the eleventh house indicates a necessary strengthening of the army.

It is prognosticated that widespread peace movements will gain an immense following of persons opposed to war, but this is held to presage military maneuvers and operations, which will bring out a world encircling enthusiasm for war. Great bloodshed is one of the probabilities of the next two years, if the seers are to be credited.

Excess of rain in certain parts of the United States is one of the predictions for the spring and summer.

The first half of next month is likely to be disastrous to Wall street speculators, the seers announce. From the tenth to the seventeenth excitement will be caused by a drop in stocks, they predict.

Persons whose birthdate it is may have trouble in domestic as well as business affairs. They should be cautious about giving way to outbursts of temper.

Children born on this day probably will be high-strung and easily irritated. They have lucky stars to guide them. Girls will be fortunate in marriage.

(Copyright, 1914, by the McClure Newspaper Syndicate.)

"42" Club Entertained

Mrs. J. Clarke Layton entertained the "42" Special club Monday afternoon at her home in West End.

The rooms in which the game was played were attractively decorated with quantities of purple and white hyacinths and growing plants.

The members of the club are Mrs. C. W. Brandon, Mrs. L. A. Dailey, Mrs. J. H. Hale, Mrs. W. B. Calhoun, Mrs. E. A. Dobbs, Mrs. Fred Hunter, Mrs. R. J. Ingram, Mrs. A. G. Stickles, Mrs. Jack Saliman, Mrs. J. C. Gavan, Mrs. J. B. Dickey, Mrs. William Lowe, Mrs. J. E. McGaughey, Mrs. L. J. Adkins, Mrs. F. E. Kibler, Mrs. Neal Spencer, Mrs. Whitman, Mrs. Garwood and Miss Pearl Lacy.

Baker's Cocoa
Is Pure and Good



Known the world over as the cocoa of high quality. Its delicious flavor and perfect digestibility make it a food drink of exceptionally great value. To avoid inferior imitations, consumers should be sure to get the genuine with our trade-mark on the package.

Registered U. S. Pat. Office

Walter Baker & Co. Ltd.
Established 1780 DORCHESTER, MASS.



Look for
"Swift's Premium"
and the government inspection legend branded on the ham or bacon you buy.

They are your guarantee of finest quality hams and bacon from healthy, young animals, prepared in factories under government supervision.

For your own satisfaction be sure you use "Swift's Premium."

Do you give your baby proper food?

Your baby will keep well and happy if you give him proper food. A well-nourished baby is seldom sick. Every baby should have his mother's milk if possible. But if you can't nurse your baby, don't experiment with this and that and every food recommended to you. And don't give your baby cow's milk, which nature intended only for calves, and not for tender little baby stomachs. Even were it possible to get absolutely pure cow's milk, your baby couldn't digest it. When mother's milk fails, use

Nestlé's Food

Nearer to mother's milk than any other food you can give your baby. In Nestlé's the curd of the milk is rendered soft and flecy as in mother's milk. The best cow's milk is the basis of Nestlé's Food, milk from clean, healthy cows in sanitary dairies, carefully inspected. To it are added the food elements that cow's milk does not contain, and that baby needs—the things that put roses in your baby's cheeks and make his little body strong and healthy.



Send the Coupon today for 12 free feedings of Nestlé's Food. Do not delay. Your baby's future health may depend on it. With this large sample can we will send you our helpful Book for Mothers and the "Better Babies" Chart. It tells just what your baby should weigh, how tall he should be, what texture skin he should have, what his corset measurements should be, when he should begin to teeth, walk and talk. *Send today.*

NESTLE'S FOOD COMPANY
Woolworth Bldg. New York

Please send me FREE, your book and trial package.

Name.....

Address.....

Davison-Paxon-Stokes Co.

These Items of Special Importance Tuesday
In the Downstairs Section

Women's new $1.25 House Dresses, at 98c.

Women's $1.00 White Voile Waists at 50c.

Girls' $3 White Dresses at $1.00—6 and 8-year sizes.

Women's Night Gowns, new, and wonderful value at 50c.

Silk Petticoats, prettily made—all the new, bright colors—$1.50.

Children's Rompers, 1 to 6-year sizes, at 25c each.

Valenciennes Laces; edges and insertions; 25c dozen yards.

New Neckwear—collars, etc., of various styles, at 10c.

25c Ribbons at 19c yard.

New and attractive Porch Pillows at 29c each.

15c Mercerized Poplins, an assortment of good colors—at 5c yard.

Blue Cotton Suitings for children's suits, dresses or rompers, at 5c yard.

40-inch White Rice Cloth for blouses—very special at 15c yard.

Davison-Paxon-Stokes Co.

J. B. Fallaize Co.

THE LINEN STORE
Cor. Broad and Alabama
Bell Phone, Main 2124

The Linen Store Heralds a Bargain
In
Hand-Decorated Fancy Linens

A Belfast Manufacturer closed out his last season's designs to us at a discount of Forty (40) per cent. **This we pass on to you as an inducement.**

Remember! Every piece is made of pure Irish Linen. The Embroidery is of the best type and every piece was good value at the original price.

Read This Partial List of Our Great Offer

30-inch Centers, round or square hand-embroidered and Cluny lace trimmed. Regular price $4.00, at, each..... **$1.98**

Hand-embroidered, lace trimmed Scarfs, 20x54. Regular price $5, at.. **$3.48**

Hand-embroidered, lace trimmed Scarfs, 20x72. Regular price $6.50, at **$4.98**

Round Table Cloths, hand scalloped and embroidered, 54x54 inches. Regular price $7.50, at **$4.98**

Round Table Cloths, hand scalloped and embroidered, 72x72 inches. Regular price $10.00, at **$6.98**

Cluny Lace-Trimmed Table Cloths
For Round or Square Tables

54x54 inches. Regular price $10, at each **$5.98**

63x63 inches. Regular price $15.00, at each **$8.90**

72x72 inches. Regular price $20.00, at each **$11.90**

Clean Up, Then Plant

We have the fullest sympathy with the "cleaning up" idea for the visiting Shriners, that they may take back to their homes the idea of a clean and attractive Atlanta.

While cleaning up, why not break up the soil, plant flowers and grass in the front, and the money-saving vegetable garden in the back.

"An Atlanta Beautiful"

with fine lawns, attractive flower beds and porch boxes full of ferns and decorative plants, will create a favorable impression that nothing else can.

What's better is that it's not only for Shriners' week but all through the summer and fall it will please and satisfy all.

It Depends On You

An "Atlanta Beautiful" depends on each individual householder doing his or her share. Each one is responsible for their share.

Will you do your share? The right time is now, with this superb growing weather. We have everything you need in seeds, plants, etc.

Come and see us or phone your order in. Phones: Bell Main 3962, Main 2568; Atlanta Phone 2568. Delivery twice daily to all parts of the city of Atlanta.

HASTINGS'
16 W. MITCHELL ST.

Puts Strength in a Woman's Elbow

and makes work easier—cleans the sink and the spigots, polishes silver, scours the cutlery and makes the face of a sad iron glad. That's Spotless—for making pots, pans and cooking things clean as sunshine.

SPOTLESS CLEANSER

No Acids No Caustic

gets after dirt, grease and grime—and *finds* it. Won't hurt your hands. It makes a nickel act like a dime. Get it in the big economy can at your grocer's. Use it once and you'll say that nothing else can take its place.

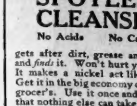

A big can for **5** Cents

Beautify the Complexion

IN TEN DAYS



Nadinola CREAM

The Unequaled Beautifier

USED AND ENDORSED BY THOUSANDS

Guaranteed to remove tan, freckles, pimples, liver-spots, etc. Extreme cases twenty days.

Rids pores and tissues of impurities. Leaves the skin clear, soft, healthy. Two sizes, 50c. and $1.00. By toilet counters or mail

NATIONAL TOILET COMPANY Paris, Tenn.



Restores Natural Color to Grey Hair

If your hair is grey or faded you can quickly and permanently restore its natural color by using

Hay's Hair Health

This wonderful preparation eradicates dandruff, cures the hair follicles, and gives the hair its natural, youthful appearance. It is not a dye. Results guaranteed. Money refunded if not satisfied.

Send $1 at druggists. Sample bottle sent for 10c. Hiscox Chemical Works, Patchogue, N. Y.

Hay's Hair Health Soap, 25c.

FOR SALE BY JACOBS' PHARMACY CO.



The Capital City

Operatives have grown up with the business. Mark *"they have grown"* --each year they improve.

They know our ways, they know your *wants*. That's why we always succeed when we

Dry Clean at the Capital City

KAMPER QUALITY

Lots of Opportunities this week AT KAMPER'S

SPECIAL COMBINATION

20 lbs. GRANULATED CANE **SUGAR 72c**

WITH

3 lbs. Kamper's Own Roast Coffee $1.00

1 lb. Club House Cream of Tartar Baking Powder ..... .40

TOTAL ONLY *$2.12*

CHEROKEE FARM EGGS

Choicest and most select eggs that come to this market—Fresh daily —Finest for the invalid — They cost a littlemore, but are well worth it.

CORNFIELD Best Little Pig **Hams** Per lb. only **19c**

NEW YORK STATE Finest Qu'ty yell w **Cheese** Reg. 25c lb. **22c**

Stock Your Pantry for April

You should not fail to take advantage of Kamper's money-saving pure food bargains to lay in your food supplies for the new month.

C. J. KAMPER GROCERY CO.

Phone Ivy 5000 317-325 Peachtree

PERSONAL MENTION

—Miss Adrienne Battey, who has been spending some time in New York with Miss Dorothy Judkins and her father, Mr. W. D. Judkins, was the guest last week of Mr. and Mrs. Castle and Mr. Ned Castle at their beautiful home in East Orange, N. J. During her visit she was the honor guest at an afternoon tea and several dinner parties.

—An event of Monday afternoon was the matinee party with which Master Otis D. Lyle, Jr., celebrated his sixth birthday. The little guests included Dorothy Cornelius, Bessie Lee Lewis, Margaret Louise Fuller, Clara Peck, William Allen Lyle, Arthur McCash, Wilson Kemp and William Fuller Peck.

—Mr. and Mrs. S. H. Smith, of Winder; Mr. and Mrs. D. B. Eslinger, of Varnell; Miss Block, of Carlton; Miss E. M. Overton and Miss J. Tickenor, of Gainesville; Mr. and Mrs. J. E. Toole, of Albany, and Mr. and Mrs. T. W. Park, of Macon, were week-end guests in Atlanta at the Ansley.

—An event of the evening will be the dinner at which Mr. and Mrs. Grier Martin will entertain at their home in Inman Park in compliment to Mrs. Ollie Stewart Douglas, who will leave Friday for an extended stay in the west, and to Miss Frances Ficklen, of Washington, Wilkes county.

—Mrs. Sarah Ellen Brown has issued invitations to the approaching marriage of her daughter, Rosa Claire, to Mr. Pinckney Simms, the wedding to take place Wednesday afternoon, April 8, at 4 o'clock at the home of the bride's uncle, Mr. T. A. Cunningham, in Inman park.

—Dr. and Mrs. W. S. Elkin, who are spending a few days in New York, will return home the latter part of the week.

—Mr. C. C. Hoss, of North Yakima, Washington, is the guest for several days of Mr. and Mrs. George Bonney.

—Mr. and Mrs. A. B. Simms announce the birth of a daughter Saturday at their home on Third street.

—Mrs. John Kiser and Mrs. Edward McCord will leave Tuesday for a short visit to Pass Christian, Miss.

—The friends of Mr. Gordon Baker will regret to learn of his illness at the Davis-Fischer sanitarium.

—Mrs. Florence Wadley Coleman, of Macon, will spend opera week with Mrs. William Green Raoul.

—Mrs. Alfred Watson is the guest of relatives in Charleston, S. C.

Swift & Company's sales of fresh beef in Atlanta for week ending Saturday, March 28, averaged 11.28 cents per pound.—(Advt.)

IMMIGRATION LECTURES WILL BE HEARD MONDAY

A large number of people are expected to attend a lecture on immigration Monday night at 8 o'clock at the Wesley Memorial church.

The lecture is free, and the speakers, Mrs. Julia T. Roth, of Toledo, Ohio, and Mrs. Lilla W. Thompson, of New Egypt, N. J., are noted for the interesting way in which they present the subjects of immigration.

The lecture is to be given under the auspices of the D. of A. of the Junior Order United American Mechanics.

YOUNG MAN ARRESTED ON SHOPLIFTING CHARGE

W. B. Wells, twenty-four years old, a painter who lives at 84 Whitehall terrace, was arrested in a department store Monday on the charge of shoplifting.

His actions aroused the suspicion of a clerk, who notified the manager and the manager called police station. Call Officer Barfield arrested the young man and searched him, with the result that several pairs of silk stockings were found inside of his shirt, it is said.

He claimed he put them there while waiting for a clerk and intended to buy them.

PAID $300,000 FOR 25 PIECES OF PORCELAIN

(By Associated Press.)

NEW YORK, March 30.—Exceeding $1,250,000 in his expenditures on art this season, P. A. B. Widener, of Philadelphia, has acquired twenty-five superb pieces of Chinese porcelain for $300,000, they are from the collections of Richard Bennett and George R. Davies, of London.

The most important of the twenty-five pieces just acquired by Mr. Widener is an apple green beaker formed a vase for which he paid $100,000. It is twenty-nine inches high. On one side is the dragon in splendid yellow, watching the sacred pearl, and on the other it is portrayed in aubergine.

DOTHAN WANTS THROUGH SLEEPER TO ATLANTA

(Special Dispatch to The Journal.)

DOTHAN, Ala, March 30.—The Dothan chamber of commerce is making an effort to obtain a through sleeping car over the Central of Georgia between Dothan and Atlanta. The co-operation of the Atlanta chamber of commerce has been asked in getting the matter arranged.

What Anne Rittenhouse Says

PARIS.—The place to see clothes in Paris is at the races at Auteuil and Longchamps. That is the testing ground for the fashions which have been projected by the dressmakers at the spring openings.

It is astonishing how quickly a new style becomes an old style over here. One sees at the races the gowns of the moment, not those of yesterday; but one often sees, also, the gowns of tomorrow.

It used to be a practice of all the great houses, with the exception of Worth and Reboux, to send mannequins to the races to exploit their different concoctions; this was done in much the same fashion as Rose Bertin sent out a doll from Paris to the civilized world in the days when Marie Antoinette was the dauphiness.

It is no wonder that with such a practice the general knowledge of a new fashion quickly spreads. The public was able to see in the open what the American and German and South American buyers had paid to see behind the closed doors.

To a large extent this practice has been abandoned. Few of the leading houses, those which now constitute the so-called Council of Ten, who have been drawn together in common bond to withstand the ravages of the enemy, take the trouble to exploit their gowns on mannequins at public places.

There is a strong feeling that the houses have been overactive at the races, but they are women of position and fashion who receive the gowns without paying for them. In the French mind this is a business-like method of exchange. The Anglo-Saxon shrinks from it, for, no matter how much the Latin races may sneer at us for our love of the dollar, we have none of the instinct or practices of thrift that they have.

The Tip-Tilted Hat.

The French women who are at the races these days insist that there is nothing new, because all was foreshadowed in December before the fashionable French people left town for the Riviera and Egypt. This may be true, as far as the French mind is concerned, but, to the American, there is much that is new in the clothes, the figure and the coiffure.

Especially is the hat of the day a novelty to the American. The millinery buyers who were here the middle of last month saw these hats and bought them, so it is probable that America is testing them now.

Their main feature is a tilt to the left. As they are without brims, except for a few shapes intended for certain types of faces, they give a woman's head a striking resemblance to that of Tommy Atkins when he cocks his cap at the proper military angle.

The most fashionable of the new turbans is shaped like a thimble. It is made of varnished straw and is trimmed with lacquered ribbon; and when the wearer can stand it, and sometimes when she cannot, the milliner will add a pair of vulture's wings to the top of the crown, that cross each other and extend for six or eight inches into the atmosphere.

As these are spread to their utmost capacity at the tips one wants to attach a ball and chain to the feet of the wearer to keep her on earth. It seems impossible that she will not be blown upward by any zephyr.

The Sleek Coiffure.

A man at the races remarked that he never saw women's faces look so clean, and he pussled about it quite a good bit until a woman enlightened him, as to the reason: their hair was brushed away from the brow and temples. This new coiffure shows all the face one has, and it even goes so shockingly far as to uncover the ears.

This is a part of a woman's anatomy that she has skilfully kept from the public for the last four years.

GAINESVILLE CHAMBER HOLDS ANNUAL DINNER

GAINESVILLE, Ga., March 30.—The annual banquet of the Gainesville chamber of commerce was held at Riverside Military academy Thursday evening. Dr. J. B. George, president of the chamber of commerce, acted as toastmaster and the speakers were Mayor John B. Rudolph, John A. Smith, Dr. J. H. Downey, J. Fletcher Carter, B. S. Barker and W. G. Mesler.

The topic discussed by the various speakers included better municipal government for the city of Gainesville, better roads for Hall county, cheaper freight rates and less alleged discrimination by the railroads against the wholesale houses of Gainesville, and the spirit of cooperation on the part of all business men in the interest of the city of Gainesville.

MAYOR DAVANT TO INVITE WILSON TO SAVANNAH

SAVANNAH, Ga., March 30.—Mayor Davant has left for Washington, where he is to ask President Wilson to urge him to attend the National Drainage congress in Savannah next month.

The mayor will be joined in Washington by several officials o f the drainage congress. While in Washington the delegation will call on prominent senators and congressmen to urge them to attend the drainage congress.

MILLIONAIRE HOBO TO JOIN COXEY'S ARMY

NEW YORK, March 30.—J. Rads Hays, "millionaire hobo," and founder of the Brotherhood Welfare association, has written to Alexander Law, secretary of the association, that he is coming with his followers for a national demonstration at Washington on May 1 in connection with Coxey's army.

New Alabama Bank

MONTGOMERY, Ala., March 30.—News of the organization of the People's bank of Centerville, with a capital of $25,000, has been received by the state banking department. Business will be begun about June 1 and officers will be J. W. Hunnicutt, president; W. C. Fuller, vice president, and Letcher Melton, cashier.

LITTLE STORIES FOR BEDTIME

BY THORNTON W. BURGESS.

Sammy Jay was excited. Every one who heard him knew that. and everybody who was anywhere near heard him. They would have had to be stone deaf not to have. Sammy is just like some people—when he gets just a little excited he begins to talk in a loud voice. The more excited he gets, the louder he talks. By and by, when he gets very much excited, he screams. That is what he was doing this beautiful spring morning, screaming as no one ever had heard him scream before. indeed, he was so excited that his tongue couldn't go fast enough and tripped over his words and mixed things up so that no one could make out what he was trying to say.

He came flying out of the Green Forest, flying as fast as he could make his wings go, and screaming at the top of his lungs. He saw Jimmy Skunk coming down the Lone Little Path and flew to meet him.

"He's a stranger and he's black!" screamed Sammy.

"Who's a stranger and who's black?" asked Jimmy.

"And he's got great big claws in his mouth!" continued Sammy.

Jimmy Skunk stopped short and stared very hard at Sammy Jay.

"Say that again," said he.

But just then Sammy caught sight of Peter Rabbit down by his dear Old Briar Patch. "Oh, I must tell Peter!" he screamed. "Peter! Peter Rabbit! He's there! He's bigger than Farmer Brown's boy and he walks!" And all the time he was screaming this long before he was anywhere near the Old Briar Patch.

Jimmy Skunk was still staring after him and scratching his head in a puzzled kind of way, when along came Uncle Billy Possum.

Unc' Billy grinned as he looked over toward the Old Briar Patch.

"Mistah Jaybird's done gone crazy," said he. "He's done gone crazy in his haid. Whoever heard of anybody with great big claws in his mouth?"

Now, Peter could make more sense of what Sammy was saying than could Jimmy Skunk and Unc' Billy Possum.

"Who walks, Sammy Jay? Don't most people walk? What's got into you, Sammy Jay?" demanded Peter.

But Sammy couldn't keep still long enough to answer questions, and off he flew toward the Smiling Pool in search of Billy Mink and Jerry Muskrat and Grandfather Frog, and as he flew he still screamed in the same excited way, and Peter heard something about "long teeth" and "big feet," all of which was very perplexing, and, of course, made Peter very, very curious. He straightway started to hunt up Jimmy Skunk to see if Jimmy knew what it meant, and half way down the Lone Little Path he met Jimmy. With him was Unc' Billy Possum.

Peter's eyes were very wide open with wonder, and the first thing he said was: "What's the matter with Sammy Jay?"

Jimmy Skunk grinned and Unc' Billy shook his head sadly, though if Peter had looked sharply he would have seen a twinkle in Unc' Billy's eye.

"Poor Sammy Jay," said Unc' Billy in the mournfullest tones. "Poor Sammy Jay. He's foolish in his haid, Peter. He's foolish in his haid."

"Oh!" cried Peter. "Do you really think so, Unc' Billy? I thought he was just terribly excited.

Unc' Billy winked at Jimmy Skunk as he said: "Ah don' know about the excitement, Brer Rabbit, but when people talk about big claws in somebody's mouth, Ah cert'nly think there is something the matter. If you ask me, Ah think Brer Jay done gone crazy."

"Poor Sammy Jay," said Peter to himself, as he hopped away to find out what other people thought. "Poor Sammy Jay! I guess Unc' Billy must be right and he really is crazy. He can't talk straight, so he must be crazy." And all the rest of that day Peter told every one he met that Sammy Jay had gone crazy.

MILITANT DISCIPLES OF MRS. PANKHURST ARRIVE

NEW YORK, March 30.—Miss Margaret Hodge and Miss Dorothy Pethick, two militant disciples of Mrs. Pankhurst, but now members of the new Constitutional society of London, arrived here yesterday from England.

Miss Pethick, who is a sister of Mrs. Pethick Lawrence, said that they would be in New York until April 6 and give lectures on suffrage in Australia and then go to Chicago and oTronto. Miss Hodge said she had been to South Africa and that woman would get the vote there next year. She had lived twelve years in Australia, she added.

Service Stripe FOWNES KID FITTING SILK GLOVES



No alarm clocks or frequent calls to dress and hurry to the table when there is beckoning to you—

ALAGA SYRUP

It appeals to little folks and grown ups alike. ALAGA for breakfast puts a smile on the face, a glow on the cheek and a zest to the appetite. It satisfies.

Sold in sealed tins by your grocer

ALABAMA-GEORGIA SYRUP CO.

MONTGOMERY, ALA.

CRYSTAL Domino SUGAR

Imparts the finishing touch of elegance to the correctly served meal.

Full and Half Size Pieces

THE AMERICAN SUGAR REFINING CO.

Address: New York City

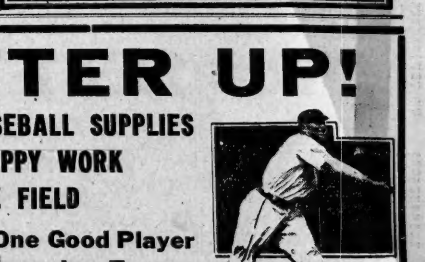

BATTER UP!

FRESH, NEW BASEBALL SUPPLIES MAKE SNAPPY WORK IN THE FIELD

We Can Fit Out One Good Player Or a Whole Champion Team In A Hurry

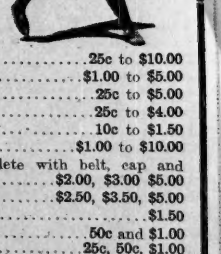



Catchers' Mitts	25c to $10.00
First Basemen Mitts	$1.00 to $5.00
Fielders' Gloves	25c to $5.00
Masks	25c to $4.00
Baseball Bats	10c to $1.50
Protectors	$1.00 to $10.00
Baseball Suits, complete with belt, cap and stockings	$2.00, $3.00 $5.00
Baseball Shoes	$2.50, $3.50, $5.00
Sliding Pads	$1.50
Baseball Stockings	50c and $1.00
Score Books	25c, 50c, $1.00
Umpire Indicators	50c
Scoring Tablets	25c
Bat Bags	$1.00 to $3.50
Baseball Bases	$3.50

OFFICIAL LEAGUE BALL $1.25
OTHER BASEBALLS 10c to $1.00

KING HARDWARE CO.

Agents For Fairbanks Scales

53 PEACHTREE STREET 87 WHITEHALL STREET

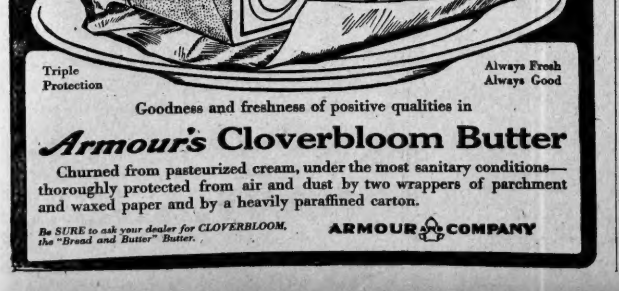

Triple Protection

Always Fresh Always Good

Goodness and freshness of positive qualities in

***Armour's* Cloverbloom Butter**

Churned from pasteurized cream, under the most sanitary conditions—thoroughly protected from air and dust by two wrappers of parchment and waxed paper and by a heavily paraffined carton.

Be SURE to ask your dealer for CLOVERBLOOM, the "Bread and Butter" Butter.

ARMOUR & COMPANY

WISS SHEARS AND SCISSORS

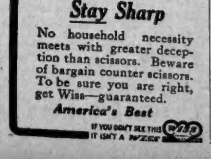

Stay Sharp

No household necessity meets with greater deception than scissors. Beware of bargain counter scissors. To be sure you are right, get Wiss—guaranteed.

America's Best

IF YOU DON'T SEE THIS MARK IT ISN'T A WISS

Golf Champion Francis Ouimet Is Now On Way to England

LITTLE PAL---HE SHOWS BOBIN THE MOVING PICTURES

--BY LEO



Francis Ouimet Sets Sail For British Shores

American Open Golf Champion Goes to Tackle English Cracks on Their Native Soil. First Match Will Be Played in Saint George Grand Challenge

BOSTON, March 30.—Francis Ouimet, youthful holder of the national open golf championship, sailed yesterday to match his skill with European golfers on the famous courses of the British Isles and France. On his twenty-first birthday the conqueror of the noted British professionals, Vardon and Ray, will be getting in trim for the British amateur championship tournament over the Sandwich course, on May 18 and 22.

The first competition in which Ouimet will engage will be for the historic Saint George's champion grand challenge cup at Sandwich, May 14 and 15, the player making the best scratch aggregate score of two rounds winning the trophy.

Immediately after engaging in the British amateur championship Ouimet will leave for the continent to take part in the French amateur championship at LaBeulle, May 25, 26 and 27, and later he will make a tour over the Scotch courses in preparation for the British open championship at Prestwick, June 18 to 20.

Ouimet is accompanied by Arthur G. Lockwood, a former Massachusetts amateur champion, who is a native of England. While abroad they will meet Jerome D. Travers, the American amateur champion, and Frederick Herreshoff, who twice has been runner-up for that title. It will be the first appearance of American amateurs in open golf champions together in British championship play.

Ouimet had little to say about what he thought of his prospects.

Short Sport Jabs

Abe Attell says: "For a featherweight champion, Kilbane is a joke." Now, as we remember, Johnny Kilbane did Abe the last time they met for the title.

What, then, is Abe's opinion of himself?

Yale can't keep away from Harvard's colors.

They now have an epidemic of scarlet fever.

Five places are to count in the eastern intercollegiate meet this spring.

The scorers will need adding machines to help them.

Freddie Welsh says he'll force Willie Ritchie into a 20-round fight.

Be careful, Freddie, about this forcing game.

After his showing against Charley White we predict that Joe Azvedo will be a champion, if he can persuade some armless man to get into the ring with him.

J. L. Sullivan says that the athletic games of the Panama-Pacific exposition are to be the greatest that have ever been staged.

Bat Nelson was at the ringside in a recent fight and failed to receive the usual introduction.

Bat sure is going back.

These two Fristensky brothers should wrestle the Zbyszko brothers and make it a family affair.

DON'T BE TOO HASTY.

Some people are now picking Cleveland. Others say Boston can come back.

But here is a tip.

And don't let it slip—

Remember our friend, Connie Mack.

Ad Wolgast cannot fight because of a bad hand.

Even in the fight game you must have a good hand in order to win.

A DIP INTO THE PAST.

August 4, 1894. Long Island tennis tournament won by M. F. Goodbody.

A GLIMPSE INTO THE FUTURE.

Langford vs. Kid Cotton, Chattanooga, Tenn., April 15. Colored heavyweights.

TODAY'S QUERY.

Who invented work?

CHANGE IN SCHEDULE SOUTHERN RAILWAY

Effective Monday, March 23, 1914. Royal Palm, Train 2, Lv. Chattanooga 5:40 p. m.; Lv. Coltawah 6:18 p. m.; Lv. Dalton 7:04 p. m.; Lv. Rome 8:18 p. m.; Ar. Atlanta 10:25 p. m.; Lv. Atlanta 10:35 p. m.; Ar. Macon 1:00 a. m.; Lv. Macon 1:05 a. m.; Ar. Jacksonville 8:15 a. m.—(Advt.)

THE SPORTLIGHT

BY GRANTLAND RICE

THEM ATHLETICS.
A perfect ball club, nicely planned
To sock the pill to beat the band;
A bunch of brains beneath each hat
And Franklin Baker at the bat.

ALSO—THEM SENATORS.
A flash of speed from base to base,
A flock of Pep around the place;
Zeb Milan safe by twenty blocks
And Walter Johnson in the box.
(Possibly more anon.)

THE RED SOX UPLIFT.

The return of Joseph Emerson Wood to the Red Sox caravanserie this impending campaign will be of wonderful assistance to Prof. C. Harrigan in compiling a winning troop.

It was the meteoric, not to say estimable work of Wood in 1912 that put the Red Sox out in front. Wood that season won 33 games and lost but 5. Last season an injury dumped him early and he achieved only 10 or 12 victories. This deficit of 20 conquests established by Joseph Emerson cut frightfully in Boston standing in polite baseball society. But we have a hunch that Smokehall Joe will re-establish himself in power these next few months. He is not only twenty-four years old, and, beyond that, he has had all entangling alliances with his appendix removed; and this should be of added help.

LIKEWISE ED. WALSH.

To say nothing of the reported and pleated return of Col. E. Walsh.

The pitching records show that while Walter Johnson was the most effective worker in the American league, the next three slabmen in order were Cicotte, Russell and Scott. Russell figured in 51 games, Scott in 48 and Cicotte in 42. All three averaged less than two runs a game, meaning the earned variety, which stands as one of the most consistent pitching performances on record.

But unfortunately just as Callahan had rounded out the rest of his staff the Big Reel cracked in a highly vulnerable spot. If Walsh had been able to join forces with the trio named the Sox would have raised what is technically known as the deuce. Walsh pitching in old-fashioned form with Russell, Cicotte and Scott working as they did last season will cut in horribly upon the world's visible supply of baseshits.

They may achieve no pennant but they'll put a number of eminent batting glims sadly on the kasiffa.

F. K.—Sorry, but haven't a copy at hand. Will look it up.

YES, AND NOT MUCH.

Dear Sir—Last summer I was playing first base for a team, and in one game there was at least five balls thrown over my head and off to one side of the bag, and as I am not a Jake Daubert, the balls went past me. The other players said the errors are on me, while I say they are charged to the men who threw the balls. Am I right? Also, what do you think of a manager who goes out to play a game with only one pitcher? When I ask him why not bring an extra pitcher, he says he is using his own judgment. Thanking you in advance. C. J. O. (Brooklyn).

H. G. D.—Tim Jordan never played with the Yanks. H. Q.—Flate umpire is umpire in charge.

Gone are the halcyon days for Lurid Lou Richie, Jack Pfeister's successor as a Giant killer of repute. Last season Lou toiled only sixty-five innings, yielding in this interval fifty-one earned runs—or an average of about six per game. At this rate the Lurid One would have a hard time winning over three-fourths of his games with even the Athletics. And two years ago the Giants couldn't make six runs off him the entire season.

ALWAYS.

"Which would you say was the best ball game to watch," writes S. H. R., "a 1 to 0 battle or a 10 to 9 battle?"

It depends entirely and eternally upon which one of these esteemed conflicts the home team won. If both were defeats they were both equally rotten.

MARTY THE MARTYR.

We have another faint, vague hunch that 1914 will be about the season that will introduce Marty O'Toole into his proper habitat. Now that no one is looking for Marty to arise and show $22,500 worth of stuff, he is more than likely to take advantage of the interlude and respond.

Marty, like Marquard, was a martyr to overpublicity. It has taken him a good bit longer to get going, but then he cost twice as much and so was doubly affected or stricken in the psychological apparatus. In addition to which he lost his appendix in the heat of the combat. But he has had time now to settle down and get a toe-hold. And 1914 is a good year for a running start.

Gossip to the effect that the two major leagues have been wrecked is, of course, all bosh. Outside of New York, in the National, Pittsburg and Boston are stronger than last season and the Cubs still have a healthy kick in either hoof. In the American, outside of the Mackmen, Washington should play better ball, and the two Sozes, Red and White, should both be much better—especially if Wood and Walsh return.

The two clubs that have been jolted hardest are the Phillies and the Naps. These two have a hectazonal journey ahead. But the others are at least as far in the ring as they were this time last year. church.

FULLERTON'S GOSSIP

Why don't some of these $1,200 a year players get out an injunction restraining their owners from interfering with their efforts to earn a living?

The English may persuade King George that he saw a boxing match, but they couldn't get away with it at Racine.

Mathewson is boosting Joe Tinker, and Tinker worked hard to get Matty for some other Fed team. There's a reason.

Bob Edgren declares the gunman is not a by-product of the ring. True; the fellow who squares things with a wallop seldom resorts to a gun.

The difference between short and third is that it is "error" for the short stop and "Jones singled through Smith" for the third baseman.

We read with intense interest Red Dooin's statement that Bobby Byrne is so good at second that he will make the Philly fans to get Knabe.

If Charlie Herzog does nothing else, he is a success. He has Chief Johnson in condition.

Those de luxe specials are returning from the training camps with a caboose at the end.

"Match for Murphy," announces a headline, meaning Jimmy Murphy, the scrapper. There ain't no match for that other one.

Our golf is improving. We've played 178 holes this spring and only lost a box and a half of balls.

Coach Anderson Sizes Up Teams In the G.I.A.A.

Riverside Coach Takes Look at Prospects for Winner With Georgia Military Academy, Gordon, and His Own Team—Material on Hand Indicates Strong Teams for All

BY FRANK ANDERSON.

(Special Dispatch to The Journal.)

GAINESVILLE, March 30.—In a couple of weeks the teams of the Georgia Interscholastic Athletic association composed of G. M. C., Gordon and Riverside will get together. The race this year promises to be a close one, therefore a glance at the material may be of interest.

Two of the three have already tested their metal. G. M. C. defeated the Macon South Atlantic team last week, 5 to 4, and if this is taken as a test of their strength, then Coach Maddox's chances look far reaching. In Ghelsling, Maddox has one crack pitcher—in fact he is about as good as any pitcher in the S. I. A. A. He has had several years' experience in the game, possesses unusual speed and has the nerve to back it up. Seven of the 1913 squad answered the call for practice at G. M. C. Ghelsling and Camp, both pitchers, are back. Ellison, the hard hitting first baseman, is back as is Joh. Taylor and Wilkerson, infielders, and Swann and Long, outfielders are also last year men that are back.

In addition to this splendid nucleus for a team, G. M. C. has picked up in Rhodes and Thrasher two dandy ball players. Rhodes can play any position on the team and do it well. Thrasher is a brother of Frank Thrasher, the old Riverside player who led the Appalachian league in batting for two seasons. All these Thrashers are batters and this one possesses the knack in no ordinary degree.

But little has been learned about Gordon. They are sawing wood and saying nothing. Coach Van Tassell, however, has a few men left from last year's squad. Kingsey, who made all-prep shortstop, is back. Slappey, the elongated southpaw who showed such promise, is back as is answered the roll call as did Little and Adams. This youngster, Mize, from Commerce, is possibly the best prep ball player in the state. He is a dangerous hitter and a splendid third baseman, although I think that Gordon is trying to make a pitcher out of him. Jarrell, from Center, Ga., is a new man and will probably be played at first. Monahan, a catcher from Stone Moutain last year, is also at Gordon, so no need to worry about the catching. Branch, a hard hitting outfielder from Jefferson, Ga., will show the citizens of Barnesville how to sting the pellet.

Riverside Returns One.

At Riverside only one man of the record-breaking team of 1913 is back. Three were on hand at first of the year but Montgomery, a catcher, is in the hospital in Tampa, and Townsend is out of school. Caraway is the only one of the old team left. He with Holleman and Towns, subs last year, are the only ones saved from which a team must be built. Some rather promising material is here. McConnell from Bristol is putting up a good game in right field. Harden from Commerce, Ga., has left field in a walk. He and Miss hail from the same town and both are cracking good ball players. Smith, who played third base for Stone Mountain last year, is the most promising candidate for the same base here, though Morrison from Jefferson, Ga., is giving him a good fight.

Since Montgomery's illness, Pat Jones is handling the duties of the pitchers and is doing it to a queen's taste. Four pitchers are working hard for a place. Driggers, last year at Horner, is a husky right-hander who should make a star. Merritt has already won his spurs by holding Tech to one hit. Morris hails from Tate, Ga. Page, from the Columbus Industrial High school, shows a bunch of curves in practice and should land a place. The fourth is from Piedmont college, holding that hard hitting bunch to one hit.

These boys mentioned will be playing on the college teams in a year or two. Take a look at the preps and the college teams now. At Georgia are Henderson, Clements, and McWhorter from Gordon; Ginn and Denham from Riverside; Harrison from Marist, and Torbett from Stone Mountain. At Tech are Wooten from Stone Mountain; Found from Gordon; Burr from Riverside; and Donaldson from Boys High. Mercer shows Westmoreland from B. H. S. and Cochran from Stone Mountain. There is not such a big difference between prep and college baseball these days.

Last year Riverside defeated Furman, Newberry, Erskine and tied the strong Wake Forrest team, champions of North Carolina. This year Riverside has already held Tech 1 to 0 and it will be interesting to see the showing Gordon and G. M. C. make against Mercer.

HUGGINS MADE GOOD FROM JUMP IN THE BIG SHOW

ST. LOUIS, March 30.—Miller Huggins well remembers the first game he played in the National league. It was back in 1902, with the Cincinnati Reds, when Joe Kelley was the manager. Hug called upon President Herrmann, signed his contract, and then was introduced to Joe Kelley.

There was scorn from Kelley, who informed Herrmann that Huggins was entirely too small to ever make good in the big league. And Hug had to sit on the bench until he got his opening to break in. Tom Daly then was the Reds's second sacker, and he injured his leg one day, so Hug was elected to play second the next day.

The first time up runners were on second and third when Huggins lined the ball down the left field line for two sacks, scoring the two runs. Next time up one was on first and third when Huggins bunted down the third base line. The pitcher grabbed the ball and shot it past the first baseman. Two runs scored and Hug reached third.

He duplicated this play his third time up. Runners on first and second, and again he bunted, with the same result, a wild throw from the pitcher and two more runs.

In the clubhouse after the game Huggins said to Kelley: "I don't know if you favor that kind of baseball, Mr. Kelley, and if you don't, just tell me what to do. I want to learn, you know."

"Say, kid," responded Kelley, "keep that stuff up, and they can bring me eight other fellows just as small as you." And from then on Hug was the regular second sacker until traded to the Cardinals.

As for Miller Huggins being a bench manager there's very little truth to this prediction. Unless Hug drops back so far that he fails to hit, throw, field or run, he'll be on second all season. Huggins knows too much of the inside stuff to be on the bench, and with him in the game constantly he can direct the defense much better than sitting on the sidelines. His successor would be Cozy Dolan, but Cozy isn't in Hug's class as a second sacker. This goes, too, despite the fact that the Boss hasn't an arm of steel.

WILLIE RITCHIE HAS MADE SNUG FORTUNE IN THE RING

SAN FRANCISCO, March 30.—If all goes well with Willie Ritchie, the lightweight champion will be worth more than $100,000 before July 4.

That's quite an eyeful to read about a twenty-two-year-old boy, who, less than two years ago, was the laughing stock of a majority of the San Francisco fans and received but little assistance in challenging the winner of every lightweight bout staged here, whether over the four, ten or twenty-round route. Today he has $75,000 or invested in real estate and real estate securities not less than $50,000, almost all of it earned since Thanksgiving day, 1912, when he took the title away from Ad Wolgast.

When Ritchie began his upward climb he had about $3,800, representing his earnings in local bouts, his fight with Freddie Welsh, for which he received $800, his first meeting with Wolgast, for which he received $400 and some of the money he picked up on his first invasion of the east with Packey McFarland. This he invested in a piece of real estate and became a regular rent collector, the fact that the ownership of this bit of property making him feel as proud as a peacock, for he never dreamed at that time of becoming champion of the world and commanding his own figure for ring bouts and theatrical engagements.

Ritchie increased his modest fortune approximately $5,500 when he annexed the title. Then the big money fairly began to flow into him. Thirty weeks of theatrical work netted him $45,000, and then came the $18,500 guarantee for his bout with Joe Rivers. It was before the Rivers fight took place that Ritchie and Billy Nolan, his manager, split, and to avoid any trouble over the collection of the guarantee Ritchie paid Nolan $5,000 to call it square all around.

Other expenses in connection with this fight let him about $14,000 of the original sum. The Cross fight in New York was the next big money-getter for Ritchie, his end amounting to $10,000. And last and the best paying bout of all was the recent meeting with Wolgast in Milwaukee, for which he received in round numbers $15,000, bringing the grand total of his earnings from Thanksgiving day, 1912, down to date $88,400, or $12,900 more than he earned by him in one month less than earned by Wolgast.

Although extremely frugal and always looking for a good place to stick his money, Ritchie has not forgotten his family.

He raised the mortgage on his father's property; saw that the education of one of his sisters was finished and now has her east with him to show her the part of the world that she has always longed to see; gave his father a trip east to the old home some months ago, and is finishing the education of his younger sister.

To the old guard who can think only of a champion boxer spending his money on wine, women, loud clothes and diamonds, Ritchie is a "cheap skate," but to the newer generation is a mighty smart young business man.

Amateurs Will Defend Titles

CHICAGO, March 30.—Four champions will defend their titles in the A. A. U. national wrestling tournament at the Chicago Athletic association April 3, and 4, it was announce today. Val Vosen, of the Bronx Church club, New York, holder of the feather weight championship will find an opponent in S. Vorres, of the Hercules Athletic club, of Chicago; and C. Johnson, of the New York Athletic club will refend his honors against Dr. W. L. Keaney, of St. Joseph, Mo., among other probable candidates.

H. P. Foote, of Rochester, N. Y., New England champion, will try for middle weight honors against the title holder, J. W. Smith, of the New York Athletic club.

BASEBALL ON HORSEBACK

NEWARK, N. J., March 28.—Baseball on horseback will be tried for the first time in this country next Tuesday, March 31, in the novelty games of the Battery of East Orange in its armory in North Parkway. The players will be mounted and regulation ball and bat will be used. Just how the base runners are going to make a second has not been disclosed. Another novelty will be a fishing contest in which the contestants will be mounted. A polo game, obstacle race, sufficate race and platoon drill have also been placed on the program.

Famous Racer Hauling Wagon

NEW YORK, March 30.—Grapple, the horse that won the Metropolitan handicap for Frank Farrell years ago when the owner of the Highlanders operated one of the biggest racing stables on the metropolitan tracks, is pulling a wagon down Sheepshead Bay way these days. A horseman who recently saw the one-time great racer says there isn't a pick on him. The other day Grapple was standing quietly in front of a store hitched to his wagon when a scissors sharpener hove in sight, blowing a bugle. The old familiar music must have stirred up recollections of racing days, for just as soon as he heard it Grapple pricked up his ears, and in a jiffy was off at a 1:40 clip. They say only the inside wheels of a speeding auto can leave the ground going round a turn, but when Grapple turned into Voorhees avenue, all four wheels of his wagon were clear of the road. Three blocks further went windell, chasing Grapple before the old gelding pulled up.



Your Dental Work Safe in Our Hands

No Experiments Here

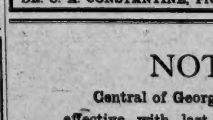

SET TEETH, $5.00
Gold CROWNS, $4.00
Bridge Work, $4.00
For Years at Same Location

ATLANTA DENTAL PARLORS
COR. PEACHTREE AND DECATUR STS.
DR. C. A. CONSTANTINE, Prop. Entrance, 19½ Peachtree St

Money to Loan



W. M. Lewis & Co.
JEWELERS AND BROKERS.
801 PETERS BUILDING
Strictly Private

NOTICE

Central of Georgia Railway announces, effective with last sleeping car leaving Atlanta Mar. 30th, 1914, the Atlanta-Palatka Sleeping Car line will be discontinued. On and after March 31st, the sleepers will be operated between Atlanta and Valdosta only.

Crackers Go to Macon for Two Games With Boston Braves

DIANA DILLPICKLES IN "IT DEPENDS OPON WHO KNOCKS" A 4-REEL "SCREECHER" FILM

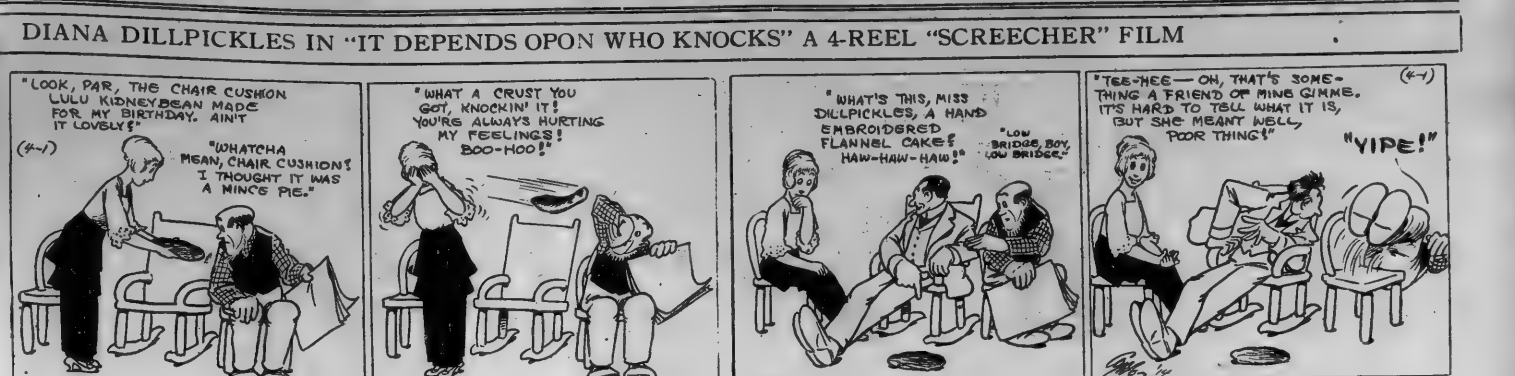

Smithmen Meet Braves in Two Games at Macon

Manager Smith and Thirteen Players Left This Morning for Braves' Camp—Perryman, Lawrence, Browning and Kissinger Carried to Do Hurling

Fourteen Crackers, including Manager Billy Smith, left this morning for Macon, where they go to battle the Braves for two games. These will be the only exhibition games played away from Ponce de Leon this spring, the men making this trip are Manager Smith, Welchonce, Long, Flanagan, Elbel, McConnell, Schwind, Lynch, Dunn, Reynolds, Browning, Perryman, Kissinger and Lawrence.

Provided weather conditions today and tomorrow remain favorable the two teams will have opportunity to complete a three-game series, since one game was played here Saturday. In that game the National leaguers won by a margin of three runs, the final count standing 7 to 4. By hooping on to Jap Isard before he had gotten warmed up in the first round, the Braves managed to rush over four runs. This proved too big a handicap, and the Crackers were never able to overcome it. They did, however, hammer out a quartet of runs, and that, too, off of George Tyler, one of the best pitchers in the Texas league.

If the four hurlers carried down with the team can hold the Braves fairly even, the chances of the Crackers to at least halve the two Macon games are very good. Long, Flanagan, Elbel and Lynch have been hitting at a merry clip in the few games played here against either right or left-handed hurling, and they should be able to gather a goodly cluster of safe raps at the expense of Colonel Stallings' hurlers in these two games.

Opening Dates In Many League

NEW YORK, March 30.—The opening and closing dates of the leading major and minor leagues show that a majority open the season on April 14, and complete their schedules on Labor day, September 7. The playing season for some of the more important organizations follows:

National league, April 14, October 7; American league, April 14, October 7; Federal league, April 13, October 1; International, April 31, September 7; Texas, April 9, September 7; Western, April 17, September 27; I. I. I., April 23, September 7; South Atlantic, April 6, August 29; Central league, April 22, September 7; Virginia, April 16, September 13; American association, April 14, September 27; Southern league, April 14, September 17; Kentucky-Indiana-Tennessee, May 8, September 7.

Western Teams In Penn. Relay

PHILADELPHIA, March 30.—The west will be represented in the annual carnival of relay races and field games of the University of Pennsylvania on April 25. Chicago, Michigan, Illinois, Kansas, Notre Dame, Purdue, Missouri, Ohio State and Wisconsin universities will be represented either by relay teams or by men in the special events. Richards, of Utah, the world's champion, is entered in the high jump. Harvard, Yale and Pennsylvania will also have men in that event.

The entries for the relay races close on Wednesday, as far as the group races are concerned. It is expected that about 300 teams will be on the entry list.

Charleston Manager Cutting Down Squad

CHARLESTON, S. C., March 30.—Manager Hamilton, of the Charleston club of the South Atlantic league, started weeding out his players last night. First Baseman Pedon and Catcher O'Brien were released to the Valdosta club of the Georgia State league under optional agreement. Three other players will be released later this week. Of the twenty-one players brought here seventeen are now in camp. Pitcher Treece was sent to Waycross and Outfielder Tracy released last week.

Here we have been touting Cady as a smart catcher—and he calmly announces that he turned down a Fed offer of $12,500 a year.

Apropos of the plan to leave Russell Blackburne on the coast, it seems that the best White Sox team has played in the Coast league ofr four or five years.

Boxers Finish Training Work

Both Jimmy Grant and Knockout Eggers, Who Meet at the Orpheum Tomorrow Night, Ready

Tomorrow night at the Orpheum theater, Jimmy Grant, pride of Atlanta, and K. O. Eggers, the crack eastern battler, will clash in a scheduled ten-round bout, the winner to meet Kid Williams, the Baltimore speed marvel.

Grant and Eggers complete their training grind this afternoon, after which both boys will rest to await the sound of the gong calling them to the center of the ring. The local bantam is already down to weight, jumping on the scales after a hard workout at the Business Men's gymnasium yesterday afternoon and tipping the beam at 115 1-2 pounds. He will enter the ring practically at catchweights. Eggers is still a couple of pounds overweight, but says he will have little trouble in getting down to the required figure.

The boys have $100 forfeits up, agreeing to make 116 pounds at 3 o'clock. However, both boys should be down to weight and local fans should see a battle they will remember for some time. The boys have warned for this battle harder than any before, as the winner will not have to worry for work around these parts.

Both are confident of victory and neither thinks there is a chance for a defeat. Grant and Eggers are both after a crack at the bantamweight title, and each knows that a defeat means elimination from the topmost ranks of the bantamweight division, while the winner will be able to continue on the road to the title.

Fans are wagering heavily on the result and although Eggers rules a 10 to 8 favorite there is plenty of Grant money in sight. Eggers' great reputation makes him a slight favorite over the local bantam. Grant, however, is not worrying over these odds and is grabbing a good piece of change himself that he cops the verdict.

Eggers went through a hard workout yesterday afternoon at the Metropolitan club and the way the easterner went at his grind is proof enough that he is expecting one of the hardest scraps of his career. "I know that Jimmy is a tough boy, but I think I know too much for him," chirped the easterner yesterday afternoon. Of course I expect a tough battle, or I wouldn't be training as I am for this scrap. Fans around here tell me that this Grant boy can hit. Well, I will show Jimmy a few friends that I carry somewhat of a kick myself," continued Eggers as he was being rubbed down after his workout.

Promoter Lou Castro also has two other ten-round boys billed and I look very much as if this card is the most attractive handed local fans in some time.

"Battling" Kelly and Kid York are billed to clash in one of the ten-round scraps and every time these boys battle it means a corking scrap. They have already met a couple of times, but is still a doubt which is the better boy. The opening ten-round affair will be between Young Paisano and Battling Shepard. These newsboy bantams should make quite a fast mill.

Tickets for the bouts are going fast and it looks as if a packed house will greet the boxers. The ringsiders can be purchased at Tumlin Brother's stores and at the Rex. Prices of $1, $1.50 and $2 prevail.

Dreyfus Confers With Herrman

CINCINNATI, March 30.—Barney Dreyfuss, president of the Pittsburg baseball club, conferred here Sunday with August Herrmann, president of the National commission and attorney about his suit for injunction against Howard Cammitz at Hot Springs to prevent Cammitz from jumping with Pittsburg players.

Mr. Dreyfuss has been ordered to produce the signed contracts of his players in court at Hot Springs by not later than Tuesday. He was on his way today to Pittsburg to procure them.

Braves May Train In Macon Regularly

MACON, Ga., March 30.—Manager George Stallings is planning to make Macon a permanent training camp for the Boston Nationals. So long as Macon will permit his team to come to this city, the stallings club will do so. The weather has been just right, he says, mid-summer heat today for the first day of the final week of the team's stay here.

This is weeding-out week for Stallings.

Western Golfers Compete in August

CHICAGO, Ill., March 30.—Western golfers will compete in their open championship at the Interlachen club of Minneapolis August 25 and 26, it was announced today. The dates follow the national open event in Chicago August 18 to 21, and by this arrangement, it is expected that most of the leading professionals of the nation will make the trip to Minneapolis.

FULLERTON FINDS PROMISING BOYS AMONG SOUTHERN TRAINING CAMPS



After Visiting Majority of Teams at Spring Practice, Noted Expert Thinks Well of Recruits—Von Kolwitz and Wilson Collins Are Most Promising

BY HUGH S. FULLERTON

MEMPHIS, Tenn., March 30.—Having given the majority of the teams of the American, National and Federal leagues the once and twice over, it strikes me that this spring has been surprisingly productive of new material in baseball.

America has been raked as never before for talent—and a lot of new stars are twinkling right now. I have seen more excellent young players in the present tour of the south than I ever have seen before. By this I mean fellows who will, barring accident, develop into great players. There always are a number good enough to hold their jobs, but what is most needed are men of the type to develop into Wagners and Speakers, Cobbs and Mathewsons in a few years.

The best youngster of the spring, I think, is Kirl Von Kolnitz, the young catcher picked up by Charlie Herzog, of the Reds. Herzog has sprung a new idea. He also has a corking man in Nicholff, if he makes good his training camp symptoms.

Collins, with the Boston Nationals, would be my second choice of young stars. This fellow was a Vanderbilt university man who, according to Dan McGuigan, is the best athlete that ever came out of the south.

Stallings has more good material than any of the others. He has Fred Tyler, a husky, likely-looking catcher, from Penn; Waco, and James from Seattle, all corking good major league material.

Manager Jennings seems to have stumbled upon a covey of good youngsters, the trouble being that most of them are men who are best in positions that Jennings does not need to strengthen. Needing a good third baseman he has routed out a squad of fine shortstops and second basemen. Kayanaugh and Pfiesimmons, infielders, are rare discoveries, and Compton is likely to show a lot.

Rickey has dug up half a dozen good men. Ensenroth seems most likely to become really great. Rehg, Scott and Cooney are three unusually promising men with the Boston Red Sox.

Cleveland appears to have been out of luck in the prospective. The most promising of the new men is a comeback—Rip Hagerman.

Pittsburg has dug up a wonderful lot of kids from somewhere—and everywhere. I like Watson, an outfielder who wears a chew of tobacco like Jimmy Shecard's, and Jim Kelly, both outfielders.

SPRING GAME SCORES

Pelicans Outplay Cincinnati Reds

NEW ORLEANS, March 30.—The local Southern association team outplayed the Cincinnati National league first team and won Sunday's exhibition game, 4 to 2. Two hits, combined with two bases on balls off Johnson, the Indian pitcher, and two errors gave New Orleans three runs in the fourth inning, and a fourth run was earned in the sixth by hits off Rowan, who pitched the last four innings of the game. Niehoff's home run, scoring Hohlstad ahead of him, gave the visitors two runs in the second inning.

The Cincinnati team left last night for Memphis to open a series there Monday.

Score:	R.	H.	E.
Cincinnati	3	4	2
New Orleans	4	5	0

Johnson, Rowan and Clark, Gonsales; Walker, Wilson and Adams, Higgins.

Cobb's Batting a Feature at Memphis

MEMPHIS, Tenn., March 30.—Ty Cobb's hitting, two singles, a double and a triple of five times at bat, Boehler and Williams' pitching and the error of local team made a 5 to 1 victory over the Memphis Southern league team easy for the aDtroit American league players today. Both "regulars" and "recruits" are in the squad here under the personal direction of Manager Jennings.

Score	R.	H.	E.
Detroit	5	11	0
Memphis	1	5	5

Boehler, Williams and Stanage; Kimball, Harrell, Johnson and Reynolds.

Billikens Won From Detroit Tigers

MONTGOMERY, Ala., March 30.—Montgomery Southern leaguers Sunday afternoon won the last game of the series from Detroit American league club, composed of Tiger veterans except at shortstop, the score being 5 to 2 The game was well played and fast

Score	R.	H.	E.
Detroit	2	6	1
Montgomery	5	7	1

Dubuc, Dauss and McKee; uncher, Black and Kleinow

Cubs Defeat Colonels

LOUISVILLE, Ky., March 30.—The Chicago Cubs defeated the Louisville American association team Sunday, 5 to 0, on a soggy field.

Score:	R.	H.	E.
Chicago	5	7	0
Louisville	0	3	1

Humphries, Lavender and Archer; Loudermilk, Woodburn and Severeid.

Boat Races Today

ST. AUGUSTINE, Fla., March 30.—The southern speed boat championship races will begin here today. Events are schheduled for every afternoon of the week.

Otto Jordan's Team Won From Pirates

DALLAS, Tex., March 30.—By outhitting the Pittsburg National leaguers here Sunday Dallas of the Texas league won a slow game, 6 to 2. McQuillan was knocked out of the box for Pittsburg Huenke, pitching for Dallas, allowed only four bases, but gave eight bases on balls. Score:

	R.	H.	E.
Pittsburg	2	4	0
Dallas	6	10	2

McQuillan, Consalman and Gibson; Huenke and Menefee.

Giants Found Houston Easy

HOUSTON, Tex., March 30.—New York National league "regulars" defeated the Houston Texas League club Sunday, 11 to 2, by free hitting and fast base running. Doyle tripled in the first inning and Merkle stole four bases.

Score:	R.	H.	E.
New York	11	9	2
Houston	2	5	2

Marquard, Fromme and Meyers, McLean; Malloy and S. Allen.

CHESTNUTT IS MADE UMPIRE

LITTLE ROCK, Ark., March 30.—President William Kavanaugh, of the Southern league, announced last night that he has appointed Scott Chestnutt, of Birmingham, Ala., as umpire to succeed William Hart, who has finally come to terms with President Tener, of the National league. Mr. Chestnutt is a candidate for the Democratic nomination for lieutenant-governor of Alabama, but he wrote President Kavanaugh that even should he be nominated and elected his duties as a state official would not interfere with those as a baseball arbiter.

"The fact," he wrote, "I think the experience in each position would aid me in the other."

President Kavanaugh says he has received more than 100 applications since it was announced that Umpire Hart had resigned. The applications came from practically every section of the United States.

Manager Walter Pierce of the Ypsilanti club of the Border league announces the sale of five of last year's team, as follows: Percy Wilson and Leo Hammersmith to Dubuque, Carl Stimpson and Standish to Peoria and Don Bell to Grand Rapids.

It is announced that Bill Clay, almost as famous as a swatter as Harry Meek, will be disposed of by the Trenton club of the Tri State league. The Trenton management is willing to sacrifice his hitting for an outfielder who can cover ground.

Naps Will Play Nixon's Today

Al Nixon Will Lead Mixed Team of Crackers and Clevelanders Against Nap Regulars

While the first string of the Crackers are away in Macon trying conclusions with the Braves, Al Nixon is grooming his bunch of stay-at-homes for two games with the Naps who have come into our midst for a four day's stay. Captain Nixon will be shy of material in spots, and he expects to seize a few helpers from the Naps to complete his organization. One outfielder, and a second baseman will be borrowed from the enemy, and it is likely that Gene Paulet, formerly a member of the Gulls, will play the latter position, and Jack Leliveit the former.

Nixon will be pretty well fixed on hurlers since Manager Smith left him Dent, Price, Doescher and Efird. He will be able to use two shamens in each of the two cards that will hold the boards until Manager Smith returns from his foreign invasion. The Naps plan to use their regular line up with possibly a recruit battery

Here is a probable line up for the two teams at Ponce de Leon Monday:

NIXONS.	NAPS.
Kircher, cf	Leibold, cf.
Paulet, 3b	Olson, 3b
Nixon, rf	Jackson, rf
Lelivelt, 2b	Lajoie, 2b
Manush, 1b	Johnston, 1b
Holland, ss	Graney, lf
Mason, lb	Chapman, ss
Munch, c	Billings, c
Dent p	Bowman, p

Gould and Huhn Win at Tennis

TUXEDO PARK, N. Y., March 30.—In an exhibition match in court tennis doubles here yesterday, Jay Gould, champion of the world, and W. H. Hubbard, two amateur champions in doubles of America, defeated George F. Covey, former champion of the world, and Neville Lytton, amateur champion of England, three sets to one, by the score 2-6, 6-4, 6-4, 6-3.

The Americans easily outclassed the Englishmen.

The fashionable crowd witnessed the match and tennis enthusiasts from all over the country were present.

Athletic Regulars Reach Philadelphia

PHILADELPHIA, March 30.—The first squad of the Philadelphia American league baseball team arrived here Sunday from Jacksonville, their spring training camp. All the Athletic players apparently were in good condition. Manager Mack returned several days ago because of his daughter's illness

The spring series with the Philadelphia Nationals is scheduled to start on Wednesday.

Ritchie Meets White May 8

CHICAGO, March 30.—Willie Ritchie, lightweight boxing champion, today agreed to meet Charlie White, a local aspirant in a ten-round bout in Milwaukee, May 8. Ritchie will get $10,000 guarantee of 40 per cent of the gross receipts, while White will get 25 per cent according to Ritchie's manager. The subject of weights, it was said, was not settled.

Another Deal To Buy the Cubs

CINCINNATI, Ohio, March 30.—A local attorney, said to be representing Herbert S. Mills, of Chicago, has open negotiations with Charles P. Taft for the purchase of the Chicago National league club. The price has been fixed by Mr. Taft upon his holdings and it is said that he is awaiting an answer from Mr. Mills.

UNREELED AT THE PELICAN

Ensenroth, the college catcher, now with the Browns, has the oldest set of signals ever used in baseball. There are sixteen college men on the Browns, and in the training camp at St. Petersburg Ensenroth, who is an expert in chemistry, began using chemical formulas as signals for the plays.

"H2 SO4," was a fast ball. "HNO" for the spitter, and so on. The college men caught on quickly and found they could understand things. Only Darius Pratt kept quiet. One day Ensenroth tried to stop a double steal by the regulars and muddled the play badly. Pratt, coming to bat, merely held his nose and remarked:

"H3S."

Manager Lord Makes Big Hit With Gull Fans

New Pilot Has Assembled His Material and Is Molding Team in Workmanlike Manner—Expects Added Strength From Several Big League Clubs a Bit Later

MOBILE, Ala., March 30.—All the players that Manager Briscoe Lord had figured on for his Gull team have reported to him and are at work, but the layout lacks a good deal of being what Lord expects after he has received the men he counts on from the Boston Braves, the St. Louis Browns, Detroit and the Athletics, as he has agreements or promises with each team for material to come later.

Lord is no stranger to the Southern League, but this is his first appearance as a manager. He has assumed the duties of a team leader, however, as though born to the job and has made a good impression on the fans, while his players, to all appearances, are delighted with his treatment of them and his manner of conducting a ball team. Lord is a hard worker and is doing the same amount of duty that his men are called upon to perform, being the first man on the field in the morning and the last man to leave it in the afternoon.

Of last season's slabmen Lord has only one remaining, William Robertson, the elongerated blonde who made good last season and was more than his share of games. Robertson will be counted on as one of the regulars. Larue Kirby, who showed wonderful form with the Pensacola Cotton States league team last year, both on the slab and in the outfield, reported in fine, perhaps better form than any other of the seven pitchers on hand. He has taken care of himself and says his heart and soul are now in his work in the Southern league, as he believes that he was not given a fair trial by Mike Finn at the close of the season 1912. Charley Pyritz, a local boy who at one time was with Memphis and New Orleans and made a flash for a few weeks with Connie Mack's Athletics, will be given every opportunity to stick with the 1914 Gulls and he is trying hard and is being given every encouragement.

New Ones May Fill Bill

Of the new men Ora Williams, the ex-Cotton States league pitcher, and young Catcher Dobbs of the New Orleans team, has plenty of speed and power, but is handicapped by an injured leg, the result of his playing days that with the advent of warm weather he will come around all right. Nick Cullop, when not in condition, may have got confused with the million dollar "Nick" Cullop, of the Cleveland team, Nick Collup is yet to show, but Lord thinks that there is a chance for him. The youngster is a fine hitter and has worked out in the exhibition games and the Mobile mogul will then know where he is at in this department of his team.

The arrival of Charley Schmidt on Thursday brought the Mobile catching staff up to three men, the others being Ernest Berger, who was with Mobile in the early part of 1913 and was sent by Finn to Pensacola, where he starred on first base, and who then finished as a catcher with the Macon club of the South Atlantic league and ranked way up in the list of backstops, and Larry Brown, of Jacksonville, who came to Mobile from Anniston last year. He was in poor condition last season, but is in better health now than ever before and his brightness sparkles.

William Calhoun, from the time he stepped on the diamond at Monroe park, breezed his way into that first sack position to stay. Clayton Perry, who started the Southern with the fag end of last year by his continuous hit record of covering the second bag and looks like the goods for another big season. Lord will need this fellow, as he has considerable knowledge of the game and is an all right.

At present George Tepa, a youngster with the Pensacola team in the Central last year, is cavorting around the short and will be given every chance to annex the berth permanently.

In the absence of that veteran of the team Al Odell, who reported late, Lord has been working out Leo Dobard, whom he secured through the generosity of the Pelican management. Dobard was with Atlanta for a short time last season. He is fast on his pins and has created quite a sensation among the bunch of bench warmers who are at the park daily.

Jimmy Clark, the Baltimore kid, will cover left field barring accidents and being a steady and consistent ball player. He is back to have a fine season. Clark, it cannot be denied, helped Mike Finn keep the Gulls near the top last year.

The center garden, until Lord annexes a fast man he has in mind, will be looked after by the manager himself, and big Kirby, the pitcher, while Kimmer Miller, the Duluth boy, who made the stands notice him in the final games last year, has been assigned to take care of right.

NEAR MONTH SHORTS WERE ACTIVE BUYERS OF COTTON

Market In New York Closed 1 to 30 Points Higher Than the Previous Close

(By Associated Press.)

NEW YORK, March 30.—Near month shorts were active buyers in the cotton market when the opening today and May contracts made new high ground for the movement. The opening was firm, 4 to 12 points higher, and during the morning 8 to 14 points higher during the early trading. Bullish southern spot advices, better cables than expected and rumors that there was still a scattering short interest in March were factors on the advance. Realizing caused reactions of 2 or 3.

May shorts acted very nervous later in the morning and active months sold about 60 to 71 points net higher. Trading was less active shortly after midday, but prices remained steady, within a point or two of the top.

The demand from old crop shorts continued during the early afternoon, with prices selling 14 to 28 points net higher, while the new crop sold 8 to 9 points higher than yesterday's closing figures.

NEW YORK COTTON

The following were the ruling prices in the cotton market:

Tone steady; middling 12½c, nominal.

	Open.	High.	Low.	Sale.	Close.	Prev. Close.
Jan.						11.56
March	11.56	11.56	11.56	11.56	11.56	11.53
April						12.37
May	12.67	12.79	12.65	12.76	12.74	12.61
June						12.73
July	12.86	12.98	12.84	12.90	12.89	12.77
August						12.81
Sept.						11.88
Oct.	11.57	11.60	11.55	11.56	11.57	11.52
Nov.						11.56
Dec.	11.56	11.57	11.54	11.55	11.56	11.53

SPOT COTTON MARKET

Atlanta, steady, 12½c.
New Orleans, steady, 12c.
New York, quiet, 12½c.
Liverpool, steady, 7 15-100d.
Wilmington, steady, 12c.
Galveston, steady, 12c.
Mobile, firm, 12½c.
Philadelphia, steady, 13c.
Savannah, steady, 12c.
Baltimore, nominal, 12½c.
Norfolk, steady, 12c.
Boston, steady, 13½c.
Augusta, steady, 12½c.
Memphis, steady, 12½c.
Greenville, quiet, 12½c.
St. Louis, dull, 13½c.
Houston, steady, 12½c.
Charleston, firm, 12c.
Little Rock, quiet, 12½c.
Louisville, firm, 13½c.
Macon, steady, 12c.

DAILY INTERIOR RECEIPTS.

	Last Year.	Today.
Augusta		127
Memphis	1,068	2,900
St. Louis	2,871	4,000
Cincinnati	1,077	4,000
Houston	4,986	4,986
Little Rock	110	

COMPARATIVE PORT RECEIPTS

	Last Year.	Today.
Galveston	3,235	5,457
New Orleans	6,000	6,254
Mobile	201	350
Savannah	3,690	3,284
Charleston	1,000	1,000
Wilmington	200	766
Norfolk	2,382	2,382
Baltimore	941	
Boston	94	19
New port News	5,486	5,900
Philadelphia	2,900	
Pacific Ports	4,484	
Various	286	
Total all ports	31,914	19,641

ESTIMATED COTTON RECEIPTS

New orleans expects receipts tomorrow of 18,000 bales, against 1,088 bales last year.

Galveston expects receipts tomorrow of 9,000 bales, against 5,230 bales last year.

COTTON MARKET OPINIONS

Thompson, Towle & Co.: "We think the long side the safer one on which to operate, would buy May and July on all weak spots."

Logan & Bryan: Weather conditions will probably be important part in determining fluctuations.

COTTON SEED OIL MARKET.

	Open.	Close.
Spots	7.05 bid	7.05 bid
April	7.47@7.50	7.51@7.60
May	7.56@7.57	7.58@7.60
June	7.56@7.57	7.58@7.56
July	7.56@7.60	7.60@7.61
August	7.70@7.70	7.70@7.71
September	7.67@7.68	7.70@7.71
October	7.05@7.28	7.10@7.11
November	6.78@6.96	6.78@7.10
December		6.78@7.10

Tone steady; sales, 6,000.

NEW YORK COTTON MARKET

	Open.	Close.
January		9.80@9.53
February	9.38@9.40	9.56@9.52
March		9.81@9.83
April		9.87@9.88
May	9.86 bid	9.90@9.94
June		9.09@9.02
July	8.89@8.92	8.93@8.11
August		8.17@8.19
September	9.06 bid	9.25@9.29
October	9.16@9.20	9.34@9.36
November	9.15 bid	9.35@9.41
December	9.22 bid	9.44@9.49

Tone: firm; sales, 85,200.

NEW YORK, March 30.—Coffee—Mio No. 7, 8c.

BRAVED MANY DANGERS FOR STUDY OF ZOOLOGY

Explorers Made Interesting Discoveries Relating to Bird and Animal Life

(By Associated Press.)

BERKELEY, Cal., March 30.—Joseph Grinnell, of the California Museum of Vertebrate Zoology, made public today the results of an expedition through the Colorado river for the study of bird and animal life.

Grinnell's party, in a small boat, braved the dangers of the whirlpools and rocks of the rugged stream and returned with data on the habits of 150 kinds of birds and 43 varieties of mammals.

The explorers said the giant cactus, supposed to be known only to Arizona, was to be found on the California side as well, and they made discoveries concerning birds which make their homes in holes in this plant.

The expedition, which required three months, was financed largely by Miss Annie Alexander, of Oakland, founder of the museum. The collection now contains 20,000 mammals, 36,000 birds and 5,000 reptiles.

Atlanta Markets

ATLANTA COTTON

Dry salt, extra ribs, 15c; dry salt rib steady, 13 7-16c.

DRESSED POULTRY

Hens, 17@18c; fries, 22@23c; roosters, 9@10c; turkeys, 20@22c; geese, 10@12c; ducks, 18@20c.

FRUIT AND PRODUCE

Lemons, fancy, $3.50@4.00; bananas, pound, 2½@3c; pineapples, fancy, crates, fancy ripes, $2.00@2.50; crate, $2.25@2.75; sweet potatoes, per bushel, 60@65c; Florida oranges, $2.00@2.50; bitter sweets, 75c@$1.00; Florida grapefruit, $3.00@3.50; bitter sweets, $1.75@2.00; per crate; English peas, $2.00@2.25, per gram; cauliflower, 40@50c per pound; strawberries, 12½@17½c per quart; egg plant, $3.00@3.50 per crate; Florida cabbage, $1.50@2.00 per crate, 300@350c. Green beans, $2.25@2.50.

CEREALS

Purity oats, 10s, $3.45; 5s, 18c, square, $1.80; Pearlum cereal, large, $2.25; assorted, $2.00; small, $1.00; Purina, 100s, $2.25; large, $4.50; small, $5.40; assorted, $5.00; Post Toasties, package size, $3.60; family size, $3.60; hotel size, $1.25; grapenuts, $2.70; hotel size, $1.25; Quaker oats, 90s, 10c size, $3.90; 24s, 15c size, $3.80.

CRACKERS

Crackers, 100 Florida sodas, 5½c; Schlesinger's Climax sodas, 6½c; Schlesinger's sodas, 7½c; lemon cremas, 8c; pearl oysters, 7c; animal crackers, 6½c; Schlesinger's fancy 100s, 8c; animals, 10c; bumbs, 10c; fig bars, 12c; Schlesinger's fig bars, 8c; Schlesinger's fig flakes, 12c; crackers in 5c cartons, 50c dozen; crackers in 10c cartons, $1.00.

CANDIES

Stick candy: Block's 5c; Schlesinger's No. 1 Climax, 6c; Schlesinger's special, 6½c; Schlesinger's extra, 7½c; lemon creams, 8c; pearl oysters, 7c; animal crackers, 6½c; bumbs, 10c; fig bars, 12

Journal Want-Ad Rates

One time, 10c a line.
Three times, 6c a line.
Seven times, 5c a line.

The reduced rates are for consecutive insertions, cash with order.

Six words of average length are counted as a line.

The minimum charge is the price for two lines.

Money will be refunded on the basis of the earned rate for paid-in-advance Want Ads which may be discontinued.

All discontinuances should be made in person at The Journal office or by letter. Telephone discontinuances are not valid.

The Journal maintains a messenger service and a phone-receiving service for Want Ads.

A messenger will be sent for your Want Ad and the Ad will be taken over the phone by an expert operator and ad writer, as best suits your convenience.

Telephones
Main 2000
Atlanta 423

The Journal Covers Dixie Like the Dew

Find the Want Ad Meant for You

WANTED—HELP—MALE

WANTED—Boys to carry routes in afternoon and Sunday morning. Apply at the following places: Atlanta Journal main office; Sub-station No. 1, 490 Edgewood avenue; Sub-station No. 2, 212 Lee street; Sub-station No. 3, 792 Marietta street.

WANTED—A white shoemaker that can do any kind of shoe repairing; one that can operate finishing machine and understands Landers. No 10 shoe either. Must be sober and honest. State salary expected. Work in shop since 1899. Address Spartanburg Shoe Shop, Spartanburg, S. C.

TWO good men to solicit subscriptions for a new local publication; must be able to furnish $10.00 cash bond; also one good man to solicit advertising. Give phone number and address when you can be reached. "Trades Paper," Box 85, care Journal.

START a small order business of your own; we have a sure winner; something new; good for big weeks. Only small capital needed. Send today for free working plan. Hebrock Co., 24 West 42nd St., New York City.

DRAUGHON'S Business College, Atlanta; enter any time. CATALOGUE FREE.

USE your spare time to build up a mail order business of your own. We help you start and show you how to make profits. Particulars free. Mutual Opportunities Exchange, Buffalo, N. Y.

WANTED—Young men to learn pharmacy this summer. Pleasant work or good position next spring. Next session begins April 15. Southern College of Pharmacy, Box 678, Atlanta, Ga.

BE A DETECTIVE $150 to $300 per month; travel over the world. Write Wagner, Ludwig, 605 Westover Bldg., Kansas City, Mo.

BOY SCOUTS—Send 7c cents for Boy Scout Slip, Pocket Handkerchief. Big money maker; live boys and learn how to get one free. D. & M. Trading Co., 1 Madison Ave., New York City.

WANTED—Men to learn barber trade. Few weeks completes; earn while learning; free tuition; write for catalogue; illustrated circular. Moler Barber College, 38 Luckie st., Atlanta, Ga.

LEARN barber trade. We teach you in short time of nine colleges. Complete course and position in our chain of shops paid $50. Atlanta Barber College, 10 E. Mitchell.

YES, share 10c; bale cut 15c; message, 15c at 11 Marietta street, Atlanta, Ga. Hitch, 11 Hollywood avenue, 52 Ivy, 151 Decatur. Best white workmen. Best shop. Bath, life.

EXPERIENCED stenographer, opening with good opportunities in fire insurance office; really is barrier-free; state experience and salary expected. P. O. Box 1008.

YOUNG men become government railway mail clerks $75 month. Write unanswered Sept. examinations free. Address "Mail Clerk," Box 324 care Journal.

AN intelligent person may earn $100 monthly corresponding for newspapers. No canvass-ing. Send for particulars. Press Syndicate, 968 Lockport, N. Y.

WE WANT a few bright young men who desire the benefit of scientific training in salesmanship. Call 521 Candler building, between 10 and 12 a. m.

WANTED—Junior salesman, between 17 and 20; salary and commission, with retail office trade, office supply. Apply 211 Rhodes bldg.

YOUNG MAN, over 21, to learn grocery business and learn retail estate business. See Mr. Dow-ler, Thompson & Lyons, 13-20 Walton St.

WANTED—Good carriage and wagon woodworker and one painter in a carriage and wagon shop. Address A. J. Mitchell, Cartersville, Ga.

LOCOMOTIVE firemen, brakemen, wages about $100, experience unnecessary. Send age, contact. Railway Bureau, 125 Care Journal.

WANTED—Firstclass carriage and wagon blacksmith. T. L. Wilson & Son, 601 Broad street, Chattanooga, Tenn.

WANTED—Young man bookkeeper and typewriter operator. Address F. D., Box 114, care Journal.

WANTED—Young man as news agent on train; must have $15 cash security. Apply 56 Wood Hunter street.

WANTED—Bright young man to assist in office of wholesale house. Address S. & H., Box 1058, Atlanta.

MEN with patentable ideas write Randolph & Co., Patent Attorneys, Washington, D. C.

WANTED—Young or middle aged man of good address; salary $25 first week. Hurt bldg.

EXPERIENCED stenographer; prefer railroad experience. 1018 Century bldg.

WANTED—Firstclass butler at once. Apply 142 Peachtree street.

WANTED HELP—FEMALE

WANTED—An experienced girl or woman who can use dictaphone and typewriter, and has initiative and education enough to handle correspondence. Don't call unless you have experience and are sure of your ability. Jr. Wm. Co., 24 Marietta st., Brown-Bailey-Adolph bldg., Atlanta.

GIRLS WANTED

FOR the best paying positions in the city, 8 hours a day. Call and see what we have to work. Apply Nunnally & McCrea Co., 61 East Mitchell street.

GIRLS LEARN millinery. Prepare now for spring season. Ideal School of Millinery, 40 Whitehall, corner Alabama street. We make over and re-trim hats free.

A FEW ladies who will talk Fernwood fruits at or part of time, can positively make $3 per day; attractive contract by applying to R. Witt, Sales Manager, care Horne Realty company.

YOUNG women of good moral character and education, between the ages of 20 and 30, desiring to enter training school for Nurses, Battle Hill Sanitarium.

WANTED—Two experienced sewing hands; power machine operators; experienced girls wanted for finishing work. M. D. & H. L. Smith Co., 190½ Marietta street.

AN intelligent person may earn $100 monthly corresponding for newspapers. No canvass-ing. Send for particulars. Press Syndicate, 968, Lockport, N. Y.

WANTED—Experienced saleslady; hosiery, gloves and notions. Permanent position for the right party. Chapman-McNair Co., 188 Edgewood avenue.

(CONTINUED IN NEXT COLUMN.)

WANTED SITUATIONS—MALE

SPECIAL RATES for Situations Wanted ads. 6 lines one time, 10 cents; 6 times in succession, 25 cents. Cash must be paid in advance and delivered at The Journal office. Situations Wanted ads will not be taken over the phone.

WANTED—Cylinder press feeder; eight hours per day, $6 per week; regular employment. Webb & Very Co., 38 W. Alabama street.

WANTED—Firstclass cook; must be clean, neat and come well recommended. Good pay, small family. 868 Highland avenue.

THREE experienced lady solicitors; salary and commission. 1014, Century bldg.

A SETTLED woman to nurse. Apply with references. 193 Ivy st., Apt. 8.

EXPERIENCED white seamstress, settled woman. 1018 Century building.

WANTED—A good cook; must be firstclass and city or ref; $4 per week. Bell phone 257 East Point.

WANTED—Two neat colored girls for check room. Call Tuesday. Apply 174 Howell street. Ivy 2309-J.

EXPERIENCED young lady solicitor,

POULTRY, PIGEONS AND LIVE STOCK

Some Reasons Why People Give Up Poultry Keeping

(CONTINUED.)



WHEN a person selects and sticks to a good variety of chickens it is surprising how quickly they can build up a good fancy trade for both eggs and chickens. It is no trouble for any breeder to command every year from $500 to $3,000 worth of business with one variety of fowls, and only by keeping a few hundred if he has them properly housed, so they can be attended to easily. You can say this of but very few things. It takes a big investment and lots of work for any farm to bring in an income of more than $2,000 per year. It can be done with poultry, and when a person will be satisfied he can safely count on handling a business of $500 to $1,000 per year, from 300 to 400 good hens of any popular standard variety, by doing a reasonable amount of advertising, some exhibiting and by putting some push and energy behind getting out your circulars and keeping them going. Not more than $100 worth of printing will be necessary, and you will continue to do so just as long as they pay within bounds and do not jump from one variety to another. One mistake that many people make is by changing from one to another. After a person has established himself with one variety by advertising, his business usually becomes known the world over and he can always count on getting a reasonable amount of business just so long as he gives the public the quality they wish.

The poultry business is very fascinating, and during the winter months and often at times when there is nothing else being produced to bring money orders will come in when you least expect them. And when a person has plenty of fowls and eggs on hand during the winter you usually count always on getting the other fellow's business, and get the cash for it.

A person cannot depend on doing any large amount of business in his immediate locality, but he must get out and advertise; and if he has the goods he can always find buyers for them. The poultry business is one thing that depends largely on advertising, and you must keep your name before the public continually if you expect to stay in the game and get your share of business. Just so long as this is neglected the business will fail off, and you will find that it does not pay to neglect advertising. There is always a new set of customers that come to the front every year, and the man who will stay with the business and keep his stock up is always in a position to furnish something to these new beginners, as well as new blood for the old breeders.

Just in front as people have to eat poultry and eggs there will also always be a demand for them, and there is no reason why anyone cannot depend on this business with just as much safety as any line of work that can possibly be taken up. Of course it is like other things: you cannot hope to get rich quick from a small investment in the poultry business, but as a safe business venture, and when a person can be satisfied with a reasonable amount of income, you can depend on it as safely as anything I know of.

There never was a brighter prospect or a brighter future than at the present time for people to take up this line of work and stick to it in a business way. Do not expect to do too much or depend on it exclusively for your sole source of income, but as a side issue it is one of the best things I know of that a man can have to bring him in revenue every day in the year, especially in connection with some other line of work.

Yours very truly,

SEED, PET STOCK, SUPPLIES SEED, PET STOCK, SUPPLIES

H. G. HASTINGS & CO.

SEEDS, BULBS, PLANTS AND POULTRY SUPPLIES
Phone, Main 2568, M. 3802, Atlanta 2568.
16 WEST MITCHELL STREET.

RIGHT NOW IS THE TIME TO BUY BARDEN SEED. It has been a little too cide the past few days to plant, but it is a mighty good time to buy your supply of seeds and have them on hand, for as soon as it warms up a little more you want to plant. We have put on an extra force of clerks and are better prepared to serve you than ever before, but we strongly urge all of our customers that can to make their purchases before the rush begins.

DOUBLE DAILY DELIVERY SERVICE. This should appeal to every one. Nothing is more disappointing than to have to wait until next day for an order to be delivered. We do all parts of the city twice daily. All orders placed before 2 o'clock will be delivered same day if you desire. Wagons leave the store at 9 o'clock in the morning and 2 o'clock in afternoon.

EXTRA FINE PANSY PLANTS. We have the finest lot of pansy plants ever sold in the city. All good, strong, vigorous plants, planted now they will bloom until the middle of the summer. Price 50 cents per dozen.

SEEDS SEEDS

SEED PLANTING TIME

FREE FLOWER SEED. Give us your order for seeds and we will give you free flower seed to plant. Pure, fresh seed; bulbs, tomato plants and ferns.

PHONE YOUR ORDERS IN
Phones: Main 448
Atlanta 300

EVERETT SEED CO.

29 W. Alabama St.
Corner Forsyth

ORPINGTONS

WHITE AND BLACK ORPINGTONS

I HAVE a wonderful strain of exhibition birds, with the laying habit bred in. Eggs for hatching at attractive prices. Write for circular.

MRS. L. P. EBERHARDT,
Elberton, Ga.

White

WHITE ORPINGTONS, 6 grand mating, winning Now Orleans, Dec. 1913, 1 pen, 1 and 2 cock, 1 and 2 hen, 2-4 pullet. Eggs $5.00 setting up; mating list free. H. A. Black, Carnesville, Ga.

HOUDANS

FOR SALE—"Fewlfless" Houdans. This strain has been egg-bred from trap-nest record since April, 1906. I have bred them 24 years for great layers and 14 years for large size chicks. Write me your wants. These fowls are extremely hardy, have neither comb nor wattle to freeze and are the best all-winter layers in our land; young "Fewlfless" strain Houdans have won every blue ribbon at New York, Boston, Chicago and Philadelphia shows for last six years. Eggs and stock will do honor. Send 6 cents in stamps for largest illustrated poultry catalogue ever issued; it tells you how to breed them; how to feed them; average 200 eggs a year apiece. It tells you how to net $7,000 a year from 100 hens. S. Mansfield, Secretary Houdan Club, Cambridge, N. Y.

ANCONAS

BELUE'S S. C. Matted Anconas. The best breeder of lay, with and Mrs. My matings have won wherever shown. Postrum, Sonora and Shepherd strain. Eggs $3.00 per 15. J. T. Belue, Spartanburg, S. C.

ANCONAS—Day-old chickens and eggs; pullets and old stock now for sale. Mrs. Ed Reed, Atlanta. Bell phone 19 6002-J. 116 Iverson street.

LEGHORNS

FOR SALE—Baby chicks from thoroughbred Brown and White Leghorns, B. P. Rocks and R. I. Reds, at $15 per 100; eggs at $1.50 per 15, or $8 per 100. Hens furnished to parties who wanted for $1 each. Orders will have prompt attention. E. J. Williams, Ty Ty, Ga.

GAMES

THE FAMOUS GEORGIA SHAWL-NECK GAMES. The most beautiful and best. Stock and eggs for sale. Satisfaction guaranteed. Write for price list. L. B. Robertson, Echota Farm, Marietta, Ga.

FOR SALE—Grist Champions, Warbores and Shawneck Games. H. Rogenmoor, Mansfield, Ga.

RHODE ISLAND REDS

RHODE ISLAND REDS—The demand for the best grown. Write for show record. Eggs that hatch, $2.00 and $5.00 a sitting. Hen eggs $6 chicks $8.00. Mrs. F. T. Calloway, Washington, Ga.

DUCKS

FOR SALE—Eight Indian Runner ducks, $8.00. C. H. Jones, 88 Flora ave.

FOR results use Journal Wants.

EGGS

WHITE PLYMOUTH ROCK eggs, from the finest strain in the south, line bred, 2 years; choice eggs $1.50 per 15; $5.00 per 100; improve your flock and fill your egg basket; prize winners at 1913 fall fairs; booking orders now. $3 each. W. Young Scroggin, Newnan, Georgia.

WHITE Plymouth Rock eggs, 2 prizes Atlanta show. (Fishel strain.) Good winter layers. $1.50-15; $3.00 setting. G. W. Singer, 485 Gordon st., Atlanta, Ga.

BARRED ROCK (Thompson's Ringlets), $1.50 and $3.00 per setting. Both matings. Also some stock at reasonable prices. F. W. Northcutt, Lawrenceville, Ga.

BARRED ROCK EGGS—Blue ribbon strain, line bred, heavy layers. $5.00 per setting. Satisfactory hatch guaranteed. H. H. Murray, Newnan, Ga.

YARBROUGH winter-laying bred Rocks, 15 eggs for $1.50; special prices for hatching lots. Address 734 N. Boulevard, or call Ivy 1285.

CRYSTAL White Orpingtons, from my carefully mated, heavy laying strain, 15 eggs, $1.00; 100, $5.00. Mrs. Ed Reed, Atlanta, Ga.

BLACK LANGSHANS and Santana, eggs or stock. W. L. Jackson, Flat Shoals, Ga.

KUHN'S Barred Rock eggs, fresh and pure, $1. On sale 29 West Alabama street.

INCUBATORS

BUCKEYE INCUBATORS

Hatch every hatchable egg. Write for catalogue. Market & Mimo, E. Atlanta, Ga.

CHORNELL incubator and brooder for sale at half price. Inquire at "Villa Mois," Fair st., South Kirkwood, Ga.

DOGS

AT STUD—Blanton's Jingo's Mike (F. D. S. B., 28726), by Dick's Dick ex Boyde's Lady Bridgeway (A. K. C. S. B. 182660), white and liver spotted. Fee $10. Address G. G. Blanton, Griffin, Ga.

FOR SALE—Thoroughbred male collie pup, 12 months old, tan. Is a beauty and perfect in every respect. Address G. H., Box 386, care Journal.

FOR SALE—White English and white Scotch bull pups at $5 each. All males. R. I. Matthews, Norcross, Ga.

FOR SALE—Male collie puppies and one Spitz. 612 North Jackson. Call Ivy 5278.

FAIN, blackpoints, Ga.

FOR SALE—Pups for sale. Apply H. F. D. No. 2, Box 26.

COWS

WANTED—Beef cattle and veal calves. Baldwin & Spurlin, 201 Peters street. Bell phone W. 93 J; Atlanta 1746.

SIX cows, young calves, giving 3½ to 4½ gallons milk and 1 to 2½ lbs. butter per day. 248 Peters street.

SEEDS

SEED SWEETS

WE have just received one car of genuine

NANCY HALL

And one car of genuine

JERSEY YAM

Seed Sweets. Wire, phone or write your orders quick. The supply shorter than for years past.

BELL BROS.,
1 PRODUCE ROW,
ATLANTA, GA.

NANCY HALL SEED

SWEET POTATOES, choice selected stock. $1 bushel cash with order. H. C. Waters, Box 188, Starke, Fla.

MISCELLANEOUS

BARRED PLYMOUTH ROCKS—LIKE OTHERS: animals and fowls they have livers, and most of their troubles are subject, or due principally, to disordered livers. We, of course, it is plain, that when sick the best thing to do, is to give them a good dose of that valuable liver medicine—Bee Dee Stock and Poultry Medicine. (Formerly called Bee Dee Strength Stock and Poultry Medicine.)

Benj. Hunt, Mgr. of the Glenwilson Poultry Yards, Owensboro, Ky., breeder of high-class, Barred Rock Plymouth Rocks, writes: "We have about come to the conclusion that most poultry diseases are caused by liver troubles and think Bee Dee Stock and Poultry Medicine cannot be excelled for that." Bee Dee Stock Medicine Co., Chattanooga, Tenn.

EGGS from three splendid pens, prize winning strain comb Rhode Island Reds, $1.00 to $4.00. Mammoth Bronze turkey eggs, $4 per 10. Mrs. W. H. Godwin, Bullochville, Ga.

AUTOMOBILES

For Sale

OVERLAND TOURING CAR (38")	$375
STUDEBAKER COUPE (FINE CONDITION)	$650
STUDENBAKER DELIVERY WAGON (panel body)	$350
1913 OVERLAND TOURING CAR	$600
OVERLAND 40-h. p. SPEEDSTER	$450
MITCHELL 6-CYL. TOURING CAR, FINE CONDITION	$700
OAKLAND TOURING CAR	$500
MAXWELL	$300
COLUMBUS ELECTRIC COUPE	$700
DETROIT ELECTRIC	$450

OVERLAND SOUTHERN AUTO CO.,
232 PEACHTREE. IVY 1477

FORD
STARTERS
LIGHTING SYSTEMS

MAKE your Ford up-to-the-minute. Equip it with an electric starter and an electric lighting system.

VIADUCT REPAIR CO.,
48 COURTLAND ST.

FOR SALE

INTERSTATE, 5-PASSENGER $400.00
FORD DELIVERY $75.00
FORD TOURING CAR $250.00
BLACK CROW RACEABOUT 400.00
OTHER CHEAP BARGAINS.
LIST YOUR CARS WITH US.

WHITEHALL GARAGE
REPAIRING, PAINTING,
444 WHITEHALL ST.
M. 468. ATL. 1206.

NOTICE

ON AND AFTER APRIL 1ST, WE WILL OCCUPY THE SPACIOUS AND WELL LIGHTED GARAGE AT 70 IVY STREET. WE INVITE OUR FRIENDS TO VISIT US THERE. WE HANDLE FORD REPAIR AND STORAGE BUSINESS. EFFICIENT SERVICE DAY AND NIGHT AT REASONABLE PRICES.

E. H. ODOM BROS. CO.
70 IVY STREET. PHONE 6082.

AUTOMOBILES
REPAINTED

TOPS recovered and repaired. Wheels, axles and springs repaired. Slip-grade work at reasonable prices.

JOHN M. SMITH,
120-122-124 AUBURN AVE.

FOR CASH—Make me offer: One 1913 E. M. F. Studebaker touring car, new, nickled trimmed, in every respect as good as new; run less than 1,000 miles; must sell; am able to drive a car account of accident; can be seen at Gordon Auto Co., 70 Ivy street. Corporation, Atlanta. Gainesville Auto Co., Gainesville, Ga.

Carbon In Your Cylinders?
RIDDELL BROS.

WILL remove it without disturbing gas engine. Also clean and adjust valves. Only one new OXYGEN METHOD. 16-18 East Mitchell street.

COLUMBIA AUTO EXCHANGE
ATLANTA'S EDGEWOOD AVE., IVY 2626.

IF IN the market for a used car it would be to your advantage to see us before buying, for we can save you from 40 to 60 per cent. Call or write and secure our list. Complete list.

ONE 1911 NATIONAL 5-PASSENGER TOURING CAR, THOROUGHLY OVERHAULED AND REPAINTED, $650, TERMS.
ONE 1914 OAKLAND TOURING CAR, ELECTRIC STARTER AND LIGHTS, $850, TERMS.
E. D. HOUSER,
45 AUBURN AVE. PHONE IVY 7011.

SPECIAL used cars and one truck for sale. Call or write for special bargain list.

COMMERCIAL GARAGE
26 James Street

TRAVIS & JONES

AUTOMOBILE repairing. See us before having your work done. Prices reasonable. 36 James St. Third floor. Ivy 6002.

AUTO FENDERS, TANKS

LAMPS, RADIATORS, FENDERS, MADE TO ORDER. HOLLINGSWORTH CO., PIEDMONT AND EDGEWOOD AVENUES. IVY 5813.

ATLANTA RADIATOR CO.
Automobile Radiator Work Exclusively.
Sell Ivy 7434. 76 Ivy Street.

IF YOU want an automobile, write me, describe what you want, and I will find it for you. If I will find it for you, if it is an wheels. James Mitchell, 2 Peachtree Arcade, Atlanta, Ga.

E. H. ODOM BROS. CO.
AUTOMOBILE REPAIRING. 45 Auburn Ave. Ivy 6002.

FOR SALE—Columbus coupe, perfect condition; will exchange for real estate or purchase money notes. A. B., Box 30, care Journal.

FOR SALE—One nice steam roller, suitable for diamond. Good reasons for selling. F. O. Box 502, Atlanta, Ga.

FOR SALE—Ford touring car, also Ford delivery truck, cash or terms to right party. 306 Peters street.

FOR SALE—Splendidly 7-seated car, adapted for rent during convention. P. O. Box 1642, Atlanta, Ga.

1914, 5-PASSENGER touring car for sale cheap or trade for real estate. Owner, Box 90, care Journal.

(CONTINUED IN NEXT COLUMN.)

SHOPS YOU OUGHT TO KNOW

DESIGNED TO PLACE BEFORE THE PUBLIC THE MERCHANDISE, CRAFTSMANSHIP AND SPECIAL SERVICE OFFERED BY THE EXCLUSIVE SHOPS AND SPECIALTY STORES NOT USUALLY ADVERTISED.

At Auction.

FURNITURE, household goods, office fixtures, and in fact everything. Phone Main 5330.

JACOBS AUCTION CO.
51 DECATUR ST.

Near Kimball House. Bell phone 1484. Atlanta 2390.

Abstract and Title Insurance.

ATLANTA TITLE GUARANTEE CO., ground floor Equitable Bldg. Phone Main 5430.

A Minute Messenger.

MILLER'S Phone 32 or Ivy 4372. Always On The Minute.

All Kinds of Carpenter Work.

L. Y. CARTER Main 1661, 1771. Ivy 31 PETERS.

STORE FRONTS, wall cases, office work and partitions.

Banks.

AMERICAN NATIONAL BANK
Alabama and Forsyth streets.
Capital and Surplus $1,200,000.
Oldest Savings Department in the City.

FOURTH NATIONAL BANK OF ATLANTA.
Cash capital $600,000.00; surplus $300,000.00.

Books and Stationery.

COLLEGE BOOK AND ART CO.,
66 Whitehall. Main 262.

Contracting Plumbing.

MONEY saved by buying your plumbing material of

PICKERT PLUMBING CO.

We sell at wholesale prices to the plumbing trade. Prompt attention given to repair work. 145½ East Hunter street, 550 both phones.

Coal Tar Products.

ALL COAL TAR products. Atlanta Gas Light Company. Phone Main 6949.

Dairy.

PEACHTREE DAIRY

813 PEACHTREE. Pure milk, cream, sweet milk, buttermilk. Two wagons, 3 messenger boys. Bell phone Ivy 5335.

Dolls.

ATLANTA DOLL HOSPITAL—Dolls mended. All parts furnished. 116 Luckie street.

Dry Cleaning.

IMPERIAL DRY CLEANING AND DYEING CO., 375 Edgewood Ave. Phone Ivy 2254. Atlanta 1298. Specialists in cleaning suits, dresses, gloves, hats, rugs, etc.

Funeral Notice.

SPRATLING'S, opposite Terminal Station.
MOURNING black in one day's notice. $2 suits cleaned, $1.
ATLANTA STEAM AND DYE CLEANING WORKS, 88 South Pryor. Ivy 2240. Atlanta 954.

Furniture Bought and Sold.

CASH will buy $1 for $5 at our store. Southern Wreckage Co., 114 South Forsyth St.

Fly Screens.

FLY SCREENS, PRICE & THOMAS.
FLY SCREENS, PRICE & THOMAS.
FLY SCREENS, PRICE & THOMAS.
FLY SCREENS, PRICE & THOMAS.
Office and salesroom 62 N. Pryor. Ivy 4203.

Hat Cleaners.

BUSSEY'S, 28½ Whitehall St.
OLD HATS repaired in first-class condition.

Horseshoeing and Buggy Repairing.

M. C. FOLDS
174 Peters St. Bell phone Atl. Pk. 1848.

House Moving.

W. C. PEASE MOVER, house, Ivy 868. M. 1615. Atl. Fourth National Bank.

Master Plumbers.

DAVID W. YARBROUGH
PHONE IVY 493. 10 EQUITABLE PLACE.

Machinery Repaired.

WHY ship your old ginning machinery to factory to be repaired? We do your work as well in your own place, as I come fully equipped. W. E. Cadle, 45 North Mason ave., Atlanta.

New Rubber Tires.

PUT on your baby's carriage. Repairing. Moss Mitchell, Ivy 2227. 227 Edgewood ave.

Old Hats Made New.

OLD HATS made new; satisfaction guaranteed. Mail orders given prompt attention. ATLANTA HATTERS, 20 S. Hunter St.

Painting and Wall Tinting.

PAINTING

By J. W. Bowers, 17 S. Forsyth st. M. 1487.

Painting and Tinting.

EMBRY 818 Fourth National Bank bldg. M. 1455.

Piano Tuning.

GOOD piano tuning, guaranteed to give satisfaction. Paul G. German, 172 Oakland avenue. Call Main 1071.

Pool Parlor.

BIG BONANZA POOL PARLOR

8½ DECATUR street, under new management, everything up to date. Courteous treatment. Your patronage appreciated.

Pictures and Frames.

COLE BOOK AND ART CO.,
66 Whitehall. Main 262.

Roof Repairing.

MOONEY REPAIRS all kinds. Roofing and guttering a specialty. 10 months' guarantee. Reasonable rates. Call Ivy 908.

IF YOUR ROOF leaks call the seed doctor. Barnett, Ivy 7208.

Roofing.

JONES SLATE ROOFING CO., Main 1815. Repairs and new roofing. At. 958.

Secondhand Tents.

1,000 ARMY tents, 10 oz. duck, slightly used. We have all sizes. Call or write Springer, 25 South Pryor St., or Bell M. 1828.

Stove Doctor.

THE STOVE DOCTOR

REPAIRS for all makes of stoves and ranges. M. 1466, 61 South Pryor street.

Shoe Repairer.

SHOES HAS ROBLON SEWED

50 CENTS

AT GWINN'S SHOE SHOP, 6 Luckie street, one door from Peachtree. Main 2760-L. Agent for Barry's. Call Tacloah Company for auto rent service.

Store and Office Fixtures.

E. Y. CROCKETT 53 Pryor St. M. 3564. Res. M. 8425. All kinds of carpenter work and painting.

Shoe Repairing.

SHOE RENURY 7 AUBURN AVE. Work called for and delivered. Atlanta 2810.

Trunks and Suit Cases.

MANUFACTURERS, Retailers and Repairers of all kinds Luggage. Carpenter's, 17 Whitehall st. Phone Main 1576, Atlanta 1634.

Umbrellas.

UMBRELLA HOSPITAL, 110 Luckie st. Phone Ivy 7. Umbrellas recovered cheap; ribs put in, 15c; keys made. Atl. 3409.

Umbrellas and Parasols (MSS.)

HARRY BRIGGS, 8 So. Forsyth. Main 2106. Parts handled, repairing and recovering a specialty.

Wall Paper and Decorations.

FRIDDELL BROS., 107 N. Pryor st., cor. Cash-ier bldg. House painting a specialty. Ivy 482.

Watch and Jewelry Repairing.

CROWN JEWELRY CO., 74 Whitehall, next to Vaudette theatre. Reasonable prices; best repairing.

Wall Paper.

ATLANTA 8c AND 10c WALL PAPER CO., 27 Whitehall. Ivy 2727. W. Mitchell.
All new stock, lowest estimates furnished; samples sent anywhere. Main 2270-L.

Window and House Cleaning.

NATIONAL WINDOW CLEANING CO., office 47 E. Hunter st. Main 1178. Atlanta 1001.

FOR SALE—MISCELLANEOUS FOR SALE—MISCELLANEOUS

BRICK! BRICK! BRICK!

WE HAVE ABOUT ONE MILLION BETTER-THAN-AVERAGE RED BRICK FOR SALE AT THE OLD PALMER BRICK PLANT. WHILE THESE ARE SECOND-HAND, THEY HAVE ONLY BEEN USED IN THE OLD KILNS.
IF INTERESTED, INQUIRE ON PREMISES, OR OF

FORREST & GEORGE ADAIR

MONEY TO LOAN MONEY TO LOAN

CASH TO LEND

WE HAVE $7,000 in cash to lend on good first and second mortgage notes. No delay if you have the goods.

WILSON BROS.,
701 Empire Bldg. Ivy 8313.

AUTOMOBILES

Wanted

WILL PAY cash difference if any, and give clear lot or equity in bungalow for a real car, actual value. Ivy 1173, Journal.

WANTED—Automobile; will trade $1,000 lemon Park lot or small renting property. A. L. C., 626 Empire building.

LIST your automobile with me. I will find you a buyer. James Mulvihill, Aragon Hotel, Atlanta, Ga.

MOTORCYCLES

WE buy, sell, exchange and repair motorcycles. Excelsior Service Station, 117 Edgewood ave.

FOR RENT—DESK SPACE

DESIRABLE space, outside office, Third National Bank building. "F," Box 120, care Journal.

FOR RENT—Desk space, use of lights and phone. 21 Inman building.

DESK SPACE with desk and use of phone. 1109 Empire.

FOR RENT—STORES

FOUR fine new stores and lofts at 134, 136, 138 and 128 Whitehall street; also 80 E. Broad; also 61 Alabama street. Geo. W. Scipio, 19 Edgewood. Both phones 205.

FOR RENT—BUSINESS SPACE

LODGE rooms furnished with opera chairs, piano, electric fans, etc.; for rent reasonable. Best location in city. C. H. Nelson, 417 Peters building.

WANTED—HOUSES

Unfurnished

D'HOLLOSY & HARRIS
RENTING AGENTS
313 Empire Building. Ivy 7210.
Walton Way, corner Ivy, seven rooms, bungalows and apartments to rent; more demand than we can fill. Will rent them for you furnished or unfurnished. List yours with us for rent or sale.

WANTED—APARTMENTS

Unfurnished

THE ROOM RENTING AGENCY, 315 EMPIRE BUILDING, IS THE PLACE FOR RESULTS FOR FURNISHED OR UNFURNISHED ROOMS OR APARTMENTS. IVY 7210.

THE JOURNAL WANTS reflect the needs of the business world. They tell of the call for workers. They show the activity of various lines of trade.

FOR RENT—ROOMS

Unfurnished

COUPLE owning large home, nice north side section, will rent, unfurnished, entire second floor, five bright, airy rooms, arranged for housekeeping; separate bath, etc., to acceptable couple or small family adults, no children. References required. Phone Ivy 5475-J.

TWO connecting rooms unfurnished or partly furnished for light housekeeping, all conveniences. Private home, Inman Park, mother and daughter or settled couple preferred. 61 Mansfield avenue, just off Moreland ave.

TWO connecting rooms, unfurnished or partly furnished, for light housekeeping, all conveniences. Private home, Inman Park, mother and daughter or settled couple preferred. 61 Mansfield avenue, just off Moreland ave.

THREE nice connecting rooms, all conveniences, private family, part of garden; reasonable; vacant April 1st. 93 South Moreland ave.

FOUR bright rooms, sink, back porch, north side, walking distance. Phone I. 2021-J. Call 7 o'clock evenings or Sunday.

THREE rooms, private bath, ten minutes' walk to 5 cent fare. Excellent neighborhood. Conveniences, reasonable. Ivy 9584.

IN BUNGALOW, two rooms, kitchenette, sleeping porch, and private bath, $20. 91 Highland View. Phone Ivy 7349.

THREE large, connecting rooms, sink and pantry in kitchen, screened, hot water, south side. M. 2891-J.

FOUR rooms, unfurnished rooms, close in. Apply after 6 p. m. 266 E. Fair street, or call Main 1296.

FOUR large, light housekeeping rooms, conveniences, private family. 7 Boulevard Place. Ivy 8514-L.

THREE connecting rooms, suitable for light housekeeping. Reasonable. 58 Pulliam street.

THREE connecting rooms with electric light, gas, bath, hot water. 1 Whitehall.

FOR RENT—Three unfurnished rooms. 49 W. Alexander street. Call Ivy 7660-J.

THREE desirable, screened rooms and sleeping porch, conveniences. 5 Inman Park.

THREE beautifully papered connecting rooms, electric light. 14 E. Fair street.

THREE nice cozy rooms for rent. Separate gas. 429 Central avenue.

Two large first floor connecting rooms. 115 East Pine street.

Furnished

THE PICKWICK

NEW TEN-STORY AND FIREPROOF.
FURNISHED rooms, en suite or connecting baths. Convenient shower baths on each floor. 77 Fairlie St., near Carnegie Library.

THREE connecting rooms, light housekeeping; sink, and kitchen. All modern conveniences. Also one nicely furnished room. Convenient walk from Five Points. See these rooms before rented. 117 Forsyth. Phone M. 4782-J.

THE EDGEWOOD

NEW, all outside rooms, steam heat, electric lights, hot water, Pullman place at reasonable rates. 104½ Edgewood ave. Ivy 6294-J.

THE ADOLF

SPLENDIDLY furnished rooms for men, steam heat and bath. 144 East Harris street.

PRIVATE home, St. Charles ave., two connecting rooms adjoining bath; hot and cold water; will rent one or both to desirable parties with references. Call Ivy 7551-J.

FOR RENT—Furnished room, 4th-room house, Inman Park, modern conveniences, well shaded, near car line; walking distance; 15 minutes to city. 66 Fraser street. Main 1788-J.

FOR RENT—Seven-room bungalow, all conveniences, sleeping porch, hot water and cartridge house, chicken runs, fruit trees. Apply owner, 26 Bella avenue.

OUR WEEKLY RENT LIST give full description of everything for rent. Call for one or write. Thos. A. Foster & Co., 1 Forsyth st.

CALL, write or phone for our Rent Bulletin. Edwin P. Ansley Rent Dept., second floor Atlanta Trust Co. Ivy 1000. Bell, Main 5012.

FURNISHED or unfurnished, party leaving city; ideal home; every convenience; sacrifice to right party. M. 1967, 1967-J.

TWO OR THREE connecting rooms for light housekeeping, walking distance. Reasonable. 207 Gordon street.

TWO OR MORE furnished rooms for light housekeeping, private home, no children, close in. 95 W. Harris street.

TWO nicely furnished rooms, also rooms for light housekeeping to parties without children. 54 Cooper street. Main 5017.

ROOM next to bath to gentleman or business couple; meals if desired. 79 E. North avenue. Phone I. 6100.

FRONT ROOM, furnished in mahogany for gentleman; private family; call for ladies or gentlemen. 921 Courtland st.

TWO front rooms, nicely built, sleeping porch, for gentlemen. 182 Juniper street, corner Seventh street. Ivy 8954-J.

CHOICE rooms, neatly furnished, private family. 29 East Third street, block from Georgian Terrace. Price reasonable.

FRONT ROOM with kitchenette, furnished complete; private front porch; hot and cold water, close in, very reasonable for summer. 158 Capitol ave.

FOR RENT—Two furnished rooms for light housekeeping; sink in kitchen; private entrance; garden. 30 Augusta ave. Bell phone Main 6191-J.

TWO OR THREE connecting rooms for light housekeeping, walking distance. Reasonable. 207 Gordon street.

TWO OR MORE furnished rooms for light housekeeping, private home, no children, close in. 95 W. Harris street.

TWO nicely furnished rooms, also rooms for light housekeeping to parties without children. 54 Cooper street. Main 5017.

ROOM next to bath to gentleman or business couple; meals if desired. 79 E. North avenue. Phone I. 6100.

FRONT ROOM, furnished in mahogany for gentleman; private family; call for ladies or gentlemen. 921 Courtland st.

TWO front rooms, nicely built, sleeping porch, for gentlemen. 182 Juniper street, corner Seventh street. Ivy 8954-J.

CHOICE rooms, neatly furnished, private family. 29 East Third street, block from Georgian Terrace. Price reasonable.

FRONT ROOM with kitchenette, furnished complete; private front porch; hot and cold water, close in, very reasonable for summer. 158 Capitol ave.

FOR RENT—Two furnished rooms for light housekeeping; sink in kitchen; private entrance; garden. 30 Augusta ave. Bell phone Main 6191-J.

TWO connecting rooms for light housekeeping. Bath, hot water and gas. Near three car lines. 258 Crew street.

NICELY furnished bright room, connecting bath, for gentlemen; quiet home in the beautiful Ryan Apt. Call Ivy 9866-J.

FOR RENT—One nicely furnished front room at 237 East Pine st.; cheap rent and nice neighborhood, private family.

30 W. HARRIS—Several newly furnished rooms for gentlemen. Phone Ivy 3260, or see janitor at Chesterfield.

NICELY furnished front room, refined family of two, no other car line, walking distance. Phone Main 8855-J.

TWO rooms, furnished rooms with kitchenette, rent reasonable, all conveniences. 54 East Baker street.

TWO rooms, all conveniences, north side, private home, close to cars, walking distance. Ivy 2128, or 5547.

TWO furnished housekeeping rooms, $4.00 per week. One bed room, $3.00 per week. 27 Carnegie Way.

NICELY furnished room for light housekeeping, no children, hot water any hour. 61 Forrest avenue.

TRAINED nurses can secure nicely furnished room at 219 West Peachtree. Telephone service.

FOR RENT—One nice furnished room, in private family; also garage. Call Ivy 4818 after 6 o'clock.

ONE NICELY furnished front room, single or double beds, good location. 48 Woodward avenue.

NICELY furnished front room, private home, electric lights; all conveniences. 19 Currier street.

BEAUTIFULLY furnished housekeeping rooms, all rates. 1 Whitehall.

FURNISHED suite of rooms, connecting bath; private entrance; north side. Adults. Ivy 7859.

TWO rooms, also one room, nicely furnished for light housekeeping, hot water. 156 Washington.

THREE furnished rooms for housekeeping, hot water, bath, gas. 191 Woodward ave.

TWO furnished housekeeping rooms, all conveniences, $15. 132 Grant street, Atlanta 2223.

FURNISHED room for four young men, private family, $1.00 per week. 256 Whitehall street.

TWO housekeeping rooms, bright, clean, convenient, close in, $16. 820 Courtland street.

TWO GENTLEMEN desire two private family Peachtree Place, Also garage.

LARGE, bright front room, walking distance; suitable for two gentlemen. 204 N. Boulevard.

TWO nicely furnished front upstairs rooms, for light housekeeping. 201 S. Forsyth street.

FURNISHED rooms for light housekeeping; also bedroom. 210 Courtland avenue. Ivy 7096.

ROOMS in steam heated apartment for gentlemen or couples; summer rates. Ivy 8286.

BEAUTIFUL first floor front room, all conveniences. 224 N. Moreland.

THREE large, nice connecting rooms, gas ranges and bath. Reasonable. 46 Luckie street.

ATTRACTIVE rooms in north side home; references exchanged. Phone Ivy 4670-J.

FOR RENT—Furnished front room, south side, good location. Phone Main 8544-L.

LARGE furnished room, all conveniences. Piedmont ave., near park. Ivy 8000-J.

ONE nicely furnished room, the blocks from Union station. 42 Auburn avenue.

(CONTINUED IN NEXT COLUMN.)

FOR RENT—ROOMS

Furnished

ONE nicely furnished room, close in, all conveniences. 201 S. Forsyth street.

NICELY furnished, large, steam-heated room, with lavatory. 64 Forrest avenue.

TWO partly furnished front rooms, everything clean and nice. Call Ivy 4082-L.

TWO nicely furnished front rooms, hot water, good location. 329 Whitehall.

FOR RENT—One furnished room to one or two gentlemen. 72 East avenue.

NICELY furnished three-room apartment. 19 W. Cain street. Ivy 6078.

FOR RENT—Two nicely furnished front rooms. 94 W. Peachtree st.

TWO front rooms in apartment, north side, close in. 2626.

FOR RENT—Nice upstairs front room at 139 Forrest ave.

Furnished or Unfurnished

IN West End, 3 large connecting first floor rooms, in private home; every convenience for housekeeping; front and back verandas; separate bath and separate entrance. Adults only. Bell phone W. 1183-J.

ON NORTH SIDE, with owner, entire second floor, two bed rooms, sitting room, dining room, kitchen, bath and front porch; use of phone; price furnished $36. Call Ivy 249.

THREE furnished or unfurnished rooms for housekeeping. 41 Atlanta Phone 2925, 888 Woodward ave.

FOR RENT—HOUSES

Unfurnished

JUST OFF GORDON ST., IN WEST END, WE HAVE TWO VERY NICE 7-ROOM APARTMENTS. CAN RENT UPPER AT $13.60 AND LOWER AT $16.60. CALL US MONDAY. WEST CLALDE SHOW THEM. GREENE REALTY CO., IVY 8399; ATLANTA 1599.

$85 PER MONTH to acceptable party only; elegant 8-room residence, all modern conveniences, gas and electricity; hot and cold water; beautiful fixtures; 2-car garage; brick house, best section of West Peachtree street, near Jones ave. or North avenue. Apply Ware & Harper, 725 Atl. Nat'l Bank Bldg. M. 1706 and M. 1983.

NUMBER 102 IVY ST.

20 ROOMS, in good condition, within one block of the Candler building; rent reasonable. Call

CANDLER BLDG. IVY 4406.

$50 PER MONTH—Nine-room home; back part of house has 3 rooms and bath, rented for $20; newly papered, gas and electricity; this is a real bargain. Thos. A. Foster & Co., 1 Forsyth st. Nat'l Bank Bldg. M. 1705 and Atl. 1988.

FOR RENT—314 Peachtree street, near Baker; fourteen rooms and bath; rent $125.00 a month. Big money to be made here by clever tenant. Apply on premises. "Ask Mr. Babbage." Ivy 1561 Empire bldg.

CALL, write or phone for our rent list. We have 6-room bungalows, $20.00; 7-room, $25.00; 8-room, $30.00. Edwin P. Ansley Rent Dept., second floor Atlanta Trust Co. Ivy 1000. Bell, Main 5012.

GET our weekly rent bulletin. We move tenants rent-free. $12.50 houses and up FREE. See notice. John J. Woodside, Rental Agent, 12 Auburn avenue.

FOR RENT—Modern six-room house, Inman Park, modern conveniences, well shaded, near car line; walking distance; 15 minutes to city. 66 Fraser street. Main 1788-J.

FOR RENT—Seven-room bungalow, all conveniences, sleeping porch, hot water and cartridge house, chicken runs, fruit trees. Apply owner, 26 Bella avenue.

OUR WEEKLY RENT LIST give full description of everything for rent. Call for one or write. Thos. A. Foster & Co., 1 Forsyth st.

CALL, write or phone for our Rent Bulletin. Edwin P. Ansley Rent Dept., second floor Atlanta Trust Co. Ivy 1000. Bell, Main 5012.

FURNISHED or unfurnished, party leaving city; ideal home; every convenience; sacrifice to right party. M. 1967, 1967-J.

HOUSES, Apartments and Stores for rent. Phone us what you want. Phone Ivy 6131, or see Frank P. Moore, 630 Atlanta National Bank.

FOR RENT—No. 50 Howell place, West End. Apply 149 Gordon street. Phone W. 832.

FOR RENT—Five-room house, 370 Glenn st.; water, gas, bath, $18.60. Ry Owner.

CALL, write or phone for our rent bulletin. Edwin P. Ansley Rent Dept.,

FOR SALE—REAL ESTATE

THREE DESIRABLE HOMES

103 Elizabeth Street

THIS is one of the handsomest homes on Elizabeth street, in Inman Park, which street contains some of the most expensive residences in Atlanta. Among the beautiful homes on Elizabeth street are the Chapman residence (a $75,000 marble palace), also the residence of Mr. Asa G. Candler and Mr. Joel Hurt. The place we offer at 103 Elizabeth street is a 10-room home, for $9,250 cash. It can be bought on very reasonable terms. Price $12,500.

A 6-Room Cottage at Oakview

A NEW HOUSE, half block from car line at Oakview Station. Lot 100x200 feet. Terms, $250 cash and $25 a month. Price $1,250. Price $5,250.

Capitol Avenue Home

WE OFFER a home bargain in No. 306 Capitol avenue. This is a modern, 10-room home, on prominent south side streets. This place should sell quickly, as investigation will show it is desirably wanted by any one in location, accessibility and price. The price is one that should appeal to the homeseeker of moderate means, who has a desire for a large, up-to-date home on a prominent street. Price, $6,000. Assume $5,000 loan; $500 cash, balance to suit the purchaser.

FORREST & GEORGE ADAIR

FUNDS ON HAND FOR IMMEDIATE DISPOSAL AT 7 AND 8 PER CENT

FOR RENT—HOUSES

WARE & HARPER

724-725 ATLANTA NATIONAL BANK BLDG. ATLANTA, GA.

$65 PER MONTH to acceptable party only; eleven-room house with two servant rooms, gas and electricity, hot and cold water, newly tinted, fireplaces, furnace, brick house, best section of West Peachtree street; just south of Ponce de Leon.

$50 PER MONTH—Nine-room house, best part of Forrest avenue, to acceptable party only; gas and electricity, hot and cold water. This is a very cheap rental.

$12.50 PER MONTH—Four-room cottage, newly covered, newly tinted and newly painted; new toilet and bath; on Fourth ward side of Marietta street car line, very suitable for railroad man.

$30 PER MONTH on lease to an acceptable purchaser, strictly modern 5-room bungalow, West End, one block from Park street Methodist church; newly painted and tinted; gas, electricity, hot and cold water, with double car line in front; nice neighborhood.

$18.50 PER MONTH, 4-room house and reception hall; newly painted and papered; gas, water, sidewalks and curbing, good neighborhood, 3 yards from double car line. Can have good garden, raise chickens and keep cow; 1 mile from heart of city.

WE ONLY rent our own property to secure nice tenants.

FOR EXCHANGE—REAL ESTATE

I HAVE 40-acre farm in Cobb county, two miles from Smyrna, quarter of mile from Rice station on the Seaboard Air Line; 6-room house and stable, 18 acres in cultivation, which will exchange for good automobile. See Mr. C. Mion, 1530 Candler building, or call Ivy 3766.

WANTED—To trade small unencumbered farm and pay $2,000 to $5,000 in cash for a good piece of city investment property. Address R. G., Box 70, care Journal.

AN apartment house, renting for $720 year and always rented, will trade for south Georgia farm lands. Address E. A. B., Box 111, care of Journal.

REAL ESTATE—Sale or Exchange

FIVE-ROOM house for sale or exchange for close in farm. 386 Glenwood avenue, by owner. Apply within.

FOR SALE—TIMBER LANDS

FOR SALE—Some fine timber tracts in Georgia. Would like to correspond with good people that are in the market. Brewster Lumber Co., Savannah, Ga.

FOR RENT—APARTMENTS

North Side Apartment For Rent

No. 15 ROSSLYN APARTMENTS, located corner Ponce de Leon avenue and Durant Place. Is on third floor; has six rooms, including three bedrooms. The location is ideal and the apartment a splendid one for summer months. Possession May 15th. Price $75.00.

FORREST & GEORGE ADAIR

FOR RENT—OFFICES

AN OFFICE in the HURT BUILDING Affords:

SPECIAL arrangement
EVERY convenience,
REASONABLE rates,
VENTILATION perfect,
IN CENTER of city,
CLEANLINESS unsurpassed,
EVERYTHING modern.

Apply at 1110 Hurt Bldg.
Or Phone Ivy 7200

FOR SALE—REAL ESTATE

SOME HOMES AND LOTS WORTH WHILE

WEST ONTARIO, $4,750.

A seven-room bungalow, built of cedar shingles. Furnace heat and a splendid lot, 50x312 deep. We consider this a real find in a moderate priced home. The interior mahogany finished and hardwood floors. Sleeping porch, furnace heat, and compared with the usual price on a home of this kind is at least $1,000 under the market. Easy terms.

ST. CHARLES, $6,500.

You couldn't duplicate for $1,000 more, a seven-room bungalow, hardwood floors, tile bath, furnace heat, sleeping porch. This is a splendid street, all new homes and one of the prettiest in Ansley Park. At this price, $1,000 cash and $50 per month is all it takes to own it.

HIGHLAND AVE., $8,500.

Highland is going to be a thoroughfare. It is being extended on and on, and you know, it is the thoroughfares that make the big money. This is an eight-room, 2-story modern home with a 4x4x16 lot. Everything you want inside, and can be bought on mighty attractive terms.

PIEDMONT AVE, $6,500.

$6,500 for a seven-room bungalow with two baths and sleeping porch, located in the best part of the street below the Driving Club, and facing Piedmont Park. Lot is 60x155, and is practically worth the price we ask, without the house at all.

BUILDING LOTS.

More money can be made in buying a good lot either to hold or improve, and when you run across a 50x150 lot facing a five-minute car line, shaded and level, in a good neighborhood, you ought to grab at it at $1,250. You can put a bungalow on it and make a handsome profit, or hold it a little while. Some one will be sure to pay you a profit. Come in and ask us about some lots we have on Pacific avenue, in the prettiest section of West End; $1,350 to $1,500. We think you will say they are the biggest bargains you have seen in many a day.

B. M. GRANT & CO.,
Grant Building

WANTED—REAL ESTATE

I have a NEW high grade seven-passenger automobile, costing $3,000.00, which I wish to trade for home within city limits, or would consider vacant lots. Give full particulars in answering. C. C., Box 59, care Journal.

SUBDIVISIONS! ACREAGE PROPERTIES! OWNERS LISTEN! If you merely want it listed take it to the other fellow. If you want it individually and positively closed until sold bring it to me. W. P. Cole, 1400 Candler building. Phones Ivy 432, Atlanta 953.

CAN USE, if price is right, desirable business property, improved or vacant. Furnish full description. Differs from owners of manufacturing sites invited. Will personally investigate. Hugh J. Lynch, 309 Walton. Phone Ivy 1979.

ATTENTION LAND OWNERS.

I WILL PAY highest cash price for poples and timber on the stump, in the south Georgia or north Florida. Box 133, Sopchoppy, Fla.

WILL GIVE as part payment $10,000 cash and $20,000 in 8000-acre south Georgia farm, unencumbered, for 40 apartment house here showing good rentals. Address H., Box 60, Journal.

IF YOU have negro investment property showing good income at bargain prices bring it to me as I have customers waiting to buy. Harlee Realty Co., 830 Equitable bldg. M. 4798.

SEE us about property threatened with foreclosure or the piece giving you the most worry; cash or unfinished property for your equity. Am. L. Co., 625 Empire bldg.

LIST your home or vacant lot with us for sale or exchange. We also have big proposition for small income properties. Everett & Everett, 224 Peters-Exchange bldg. Ivy 1805.

OWNERS—List your property with Greene Realty Co., Empire Bldg. We get tenants.

FOR sales or rent, list your property with us. Porter & Swift, 1304 Peachtree street.

FOR RENT—FARMS

FOR RENT—Several farms, 2 to 4 plows each, for almost nothing. Good houses and barns. C. Grossman, 96 Whitehall street, Atlanta, Ga.

WANTED—FARMS

WANTED—To lease a small farm. Must have running water, houses and barns. Not more than 10 miles from Atlanta. J. Keuty, 180 S. Forsyth st.

IN securing cooks, housemaids, second girls and other domestic servants, make use of The Journal Want Columns.

FOR SALE—REAL ESTATE

WARE & HARPER

REAL ESTATE
724-725 ATLANTA NATIONAL BANK BLDG., ATLANTA, GA.

SALESMEN—J. W. Rountree, S. C. GLASS AND R. D. HARPER.

$1,380—NEGRO lot, 65x200, Fourth ward, alley on side, all street improvements, room for five 6-room houses. Can be made to pay 18 per cent on investment.

$4,750—CLOSE-IN negro rooming property, pays 25 per cent month or 300 per cent on your money, in good condition.

$9,000—CORNER STORE property, brick, and in perfect condition, rents $90 per month on lease; owner needs the money.

$7,500—THE best store lot in Atlanta, 50x150, with alley on side, has 8-room house on it. Built to sell with brick stores to this lot, can be improved and made to pay at least 12 per cent. Ask about this.

$18,000—APARTMENT SITE, with stores, on one corner of the very best streets in the city, corner lot, two car lines, 240 feet street front, nothing else in this block. This, good, titles best.

MONEY! MONEY! MONEY—We have a subdivision which will cut into $30 to $50 lots, 150, that are ready for sale. The tract adjoining has been cut into lots and sold for $250 and $400 each. There is access in tract and can be bought for $275 per acre. Terms, $50 cash, $10 per month. Let us show you.

FOR SALE—REAL ESTATE

North Side

FOR SALE—New north side seven-room bungalow, never occupied. Has hardwood floors, birch veneer doors, glass knobs, granite mantel, hardwood floors in parlor, tinted with Kenotona, a washable tint, beautiful electric fixtures, large reading lamp, front porch has tile floor, arranged for shower bath, medicine cabinet, large plate glass mirror, towel rods. No-Tile roof, guaranteed ten years; cement walks and steps, grade front and furnace heat. Has Fittsburg instantaneous gas heater, heats three, adjustable every minute. Street cleaned and every convenience. Price to be quoted to be appreciated. Terms, easy terms. Call owner, 6:30 to 7:30 p. m. Ivy 1297.

$4,500—Six-room furnace heated modern bungalow on nice level lot. Must be sold at once to make an estate. Easy terms.

$3,900—BEAUTIFUL elevated lot in Ansley Park, near Peachtree circle and Park. Worth at least $4,500. Owner says sell.

$2,500—Beautiful Amsterdam north side lot, worth $3,000 for automobile or electric.

$5,250—Eight-room, furnace heated, hardwood finishing modern house. Half block Ponce de Leon car. Owner going north. Must sell.

PORTER & SWIFT
Ivy 1297. 1304 Peachtree St.

FOR good reasons, compelled to sell immediately our five lots, new division Druid Hills section, three miles from Ga. Ry. car and all improvements, $200 to $300; exceptionally easy terms. Owner, R. King, Ivy 4126, Box 49.

Let us show you a big bargain.

HERE is a bargain, 200 feet from North Boulevard and Forrest avenue car line, surrounded by good homes. Have 5-room home, built to city contract, $1,750, runs all the time for $17.50. Terms, M. L. Randolph, 506 Peters Exchange. Ivy 3585.

PONCE DE LEON, at Druid Hills, an elegant 11-room house, 3 baths, sleeping porch, servants' room and garage, 2 fireplaces, floors, etc. Terms, M. L. Randolph, 506 Peters Exchange. Ivy 3585.

JUST off Ponce de Leon, adjoining Druid Hills, for a few days will offer 50-ft. lot, $650; all improvements, only $900, $25 cash, $10 per month. Owner, Sewell, 87 East DeKalb avenue, Kirkwood.

I HAVE the cheapest lot in Druid Hills section, half block Ponce de Leon car line. Immediate sale $50 cash, $15 per month. Address X. G. J., Box 80, Journal.

BEAUTIFUL Ansley Park lot, positively the best bargain to be had on the north side. Price, $1,650. Sims-Melson Realty Co., Ivy 1186.

FOR SALE CHEAP—Three and one-half acres of land, with 7-room house, 2 tenant houses. Price $4,500. Terms. Call Ivy 7194-L.

GOING AWAY, must cash. Highland avenue lot for sale, $450. $100 down, balance easy. Address P. C., Box 124, care Journal.

West End

NEW 7-room, California bungalow, corner Stokes and Willard, West End Park. One of the prettiest homes of this high-class residence district; furnace, oak floors, richly finished and decorated; birch doors; only $4,500. Terms to suit. Price only $4,350; $600 cash, or will take some vacant lots with small cash payment. H. S. Hamilton, 234 Hurt building. Ivy 6213-J.

FOR SALE BY OWNER—No. 15 Westwood ave. Six-room bungalow. Sleeping porch, hardwood floors, furnace, china cabinet. Call Sept. 21 at or 358.

AM GOING to sell good 6-room house, West End; all improvements; I want an offer. Owner, Box 146, care Journal.

$1,000 EQUITY in attractive Gordon street bungalow, cheap. Call Ivy 6604.

Inman Park

INMAN PARK home of nine rooms on beautiful lot, thoroughly modern and up-to-date. You can not beat this. Price $7,000. Could take some property as part payment at right price. Sims-Melson Realty Co. Ask for Mr. Melson. Ivy 1186, 320 Empire bldg.

Suburban

SIX-ROOM house on lot 100x300, on car line and charted street; gas, water, sewer, bath, electric lights; good variety of fruit. Price, $5,250, $1,000 or more cash, balance easy. If you want a farm right in the city, here is your chance. Sims-Melson Realty Co. Ivy 1186, 320 Empire building.

I OFFER at less than cost of improvements my Hathersham county home. Eight rooms, 2 baths, servant house and other outbuildings; the best variety of apples just set. This has been recommended the most beautiful home in Decatur County. Address B., Box 126, care Journal.

EAST LAKE LOTS.

CHOICE bungalow sites facing Athletic club grounds on Skiff avenue and Glen View Boulevard, $800 each, 10 per cent down, balance easy. J. M. Beasley, 605 Empire Bldg. Ivy 3168.

FOR SALE BY OWNER—Two beautiful homes of 6 and 8 rooms, in Kirkwood; large lots and all city improvements, at cost, with small cash payment and monthly payment. Address Owner B., Box 85, care Journal.

IN CLARKSTON, on Stone Mountain car line, have elegant two-story bungalow, just completed, on very large, level lot. A beauty. Price $2,650, $500 cash, balance easy. "Suburban" Box 144, Journal.

BEAUTIFUL five-room cottage, nice lot, 56x150, near car line, in Oakland City, with every city convenience. Price, $2,900, $250 cash balance $22.50 month, 6 per cent. Owner, Box 142, Journal.

A FEW choice building lots left on Emery, Robson and Hardee streets, Kirkwood. Can sell for $50 cash and $15 a month. R. L. Abernathy, 330 Peters building, phone Main 3674.

FOR SALE—At Carey Park, River car line, 8-room house and hall; large chicken house and stable, $1,000; $10 a month. No cash required. Owner, Carey, 2 Whitehall st.

SIX ACRES, level, shaded land, facing Stone Mountain car line for $1,600. If interested in beautiful country home, see this. "Acreage." Box 143, Journal.

$3,000 BUYS 4 acres, 7-room bungalow, new, 900 different st., Stone Mountain car line. Terms. Parris & Tyson, 1125 Atlanta Nat. M. 259.

FOR SALE—My equity in 1½ acres near East Lake; pretty grovee. For information, address G. P. D., Box 54, care Journal.

Miscellaneous

WILL build you a double floored 4-room bungalow, with sleeping porch, and cost and plumbing throughout, bath room, together with lime, cement, sand and sleeping porch, on beautifully wooded lots, 50x180, on Ponce de Leon avenue, 2 miles from the sidewalks. Sewer, etc., less than 2 miles from center of city, with 2 separate car services, affording 3 minutes' schedule, for $16 per month and no taxes. Can you beat it? Apply 204 Equitable bldg. Main 3823.

CHAS. F. GLOVER REALTY CO. INSURANCE DEPARTMENT. RENTING. HARMEN, MANAGER. Let us write your fire and tornado insurance. 214 Walton st. Tel. Ivy 3930.

THREE LOTS, 100 feet front, facing east, most beautiful lots, one block off Peachtree road. Quick sale, cheap. Address Quick, Box 71, care Journal.

WITHOUT a cash payment I will sell nice building lots to reliable contractor. Address R. C., Box 57, care Journal.

OWNER must sacrifice 6-room stone front bungalow. Terms if desired. Ivy 1933-J.

THE finding of an article of value leads immediately to the use of The Journal Wants.

FOR SALE—REAL ESTATE

W. A. Foster & Raymond Robson

Bell Phone 1091-1932. 11 EDGEWOOD DAVE. Atlanta Phone 1881.
"IF YOU SEE IT IN OUR AD IT'S SO."

FOR SALE

WE HAVE for sale on Auburn avenue, between Ivy and Courtland, a piece of property that belongs to a non-resident. He says he will make a very close price and will take a small cash payment and terms at 6 per cent. There is no better property in Atlanta to buy. We want to see it. See Mr. Howe.

SEVERAL up-to-date bungalows in West End Park, ranging in prices from $5,500 to $6,250, on easy terms. See Mr. White.

VERY LARGE vacant lots and small tracts from 2 to 15 acres in and near Decatur. Attractive terms. See Mr. Eve.

ON EUCLID AVENUE we have a 7-story home with all conveniences. Price only $8,500. See Mr. Cohen.

STONE MOUNTAIN car line. A good little home; nothing larger and cheap. Just the place for the children grow; raise chickens; have a cow and garden. Price right, and terms. See Mr. White.

MARIETTA STREET, only two blocks from car line, 187x110. Only $400 per foot. Will trade for other property. See Mr. Radford.

TWO VACANT LOTS, one on Highland avenue, near Adair avenue, the other on Ponce de Leon North avenue, near Moreland. If you are looking for bargains in vacant lots these are them. See Mr. Bradshaw.

FOR RENT

Elizabeth St., Inman Park

IN THIS PRETTY and fashionable park and beautifully located on one of the most attractive lots in or around the city, we have one of the most elegant fifteen-room homes, with every known modern convenience, with baths on both floors, furnace heated, finished in the most elegant oak throughout. There is not another home like it for rent anywhere in or around Atlanta. We want to rent this for strictly private home, and to such a party we would name a rental surprisingly low; garage, stable and four-room servants' house makes this a most complete home.

IF YOU HAVE MONEY TO LOAN, WE CAN PLACE IT.

FOR SALE—REAL ESTATE

BURDETT REALTY CO.

413-14 EMPIRE BLDG. IVY 8161; ATL. 2099.

WHITEHALL STREET STORE ON CORNER LOT. Good place to invest your money for profit, and at the same time collect $150 per month rent. The party who buys this at the price we have, will make good.

PEACHTREE CIRCLE HOME. New brick veneered house on level corner lot 57x205 feet. Nine rooms and sleeping porch. Slate roof, hardwood floors, furnace heat, large cemented basement, garage and cement side driveway. Beautiful home and a bargain at $13,500. Terms.

STONE MOUNTAIN CAR LINE. If you wish to make a quick profit, invest your money in acreage along this car line. We have some very attractive propositions, at prices from $150 to $400 per acre.

BROOKHAVEN LOT. Level shaded lot 100x240 feet, almost in front of the club house. One of the best lots in this subdivision, and a bargain for someone.

COLLINS BROS. & DAVIES

PHONE IVY 7190. REAL ESTATE. 714-715 EMPIRE BLDG.

NORTH AVENUE, near North Boulevard and Ponce de Leon, we have a 7-room, 2-story house, we can sell at $1,000 under its actual value. Owner non-resident and anxious to sell. Now rented at $40.00 a month.

McLENDON STREET—5-room bungalow on a corner lot 50x150, right on McLendon street car line, only $2,750. Owner needs the money, and makes sacrifice price of $2,750. Cost owner more than this to build, but he says "SELL."

CENTRAL AVENUE. Close-in corner, 5-room, 2-story house, good for home or investment. Price $2,750, $500 cash, no loan.

ANSLEY PARK. Vacant lot 60x175. Can sell for $1,850, and is a very good buy.

ELMIRA STREET. Vacant lot 50x175. East front, and beautifully elevated. This is another of "SELL." Price $1,650.

DILLIN-MORRIS COMPANY

609-10 Atlanta National Bank Building. Phone, Main 4234.

$5,500—ST. CHARLES. We have an unusually good proposition to offer in a 9-room bungalow on lot 50x200. Terms can be arranged.

NEAR NORTH BOULEVARD—6-room bungalow, has all modern conveniences, such as furnace heat, hardwood floors, tile bath floors. Screened throughout. Owner says get offer. Will make terms.

$3,250—NEAR GORDON STREET, almost new 6-room bungalow. This is a very attractive home. Terms, $300 cash, balance like rent.

NEAR NORTH MORELAND AVE., we offer two elevated east front vacant lots, with all improvements, for $1,000 each. $250 cash, balance easy.

MYRTLE STREET

BETWEEN Seventh and Eighth streets, a very attractive 8-room bungalow, in fine condition, artistically decorated, furnace heat, shaded lot 60x150. For quick sale, $8,750.

J. R. J. H.
SMITH & EWING
130 PEACHTREE STREET

Marietta Street Corner Lot

ONLY $90.00 PER FOOT

NEAR BELLWOOD AVENUE, where property is bringing not less than $125 per foot, will sell this good lot, 42x80, for above low figure. If you can get anything for less, within two blocks of this pick-up, will give you this at same price; try it, and you will buy this at once.

TURMAN, BLACK & CALHOUN

SECOND FLOOR EMPIRE BLDG.

FOR SALE

TAKE your choice from five new bungalows in Inman Park, all of five rooms, on 50-foot lots. These are well located and very attractive for the price, $2,750, on easy terms. Just the thing for young couples to start out in their own homes. See us about them.

WE HAVE 300 feet frontage, street improvements, in FOURTH WARD for less than $10 per foot. Build this up for an 18 per cent investment and let us rent it for you and hand you a handsome check on the first of each month.

Empire Trust & Safe Deposit Co.

SALES DEPARTMENT
Empire Building. Both Phones.

FOR SALE—FARMS

WE HAVE several good farms for sale, ideal for chicken and fruit. This is the early apple belt and the healthiest part of Georgia. Here is a chance for a good home or for investment with quick returns. Now is the time to buy and raise a crop and not have to wait long for returns. 40 acres 2 miles from Ellijay, facing public road, 5-room house, also small log house, good barn, 2-stall stable and 10-foot corn crib, 8 good springs and 2 small streams, 112 bearing apple trees, 200 three-year-old trees, also 25 peach, plum and pear trees, all kinds of small grapes vines. Price $2,000. Another 82 acres, 5 miles from Ellijay, about 4 cleared, small house and a few bearing apple and peach trees, fine spring branch, large Arnold orchard, foot of Walnut mountain, good orchard land, price $350. Also 250 acres 5 miles south of Ellijay, on Jasper road, proposed automobile highway from Atlanta, about 50 acres cleared, balance timber and pasture, nearly all enclosed with woven wire fence, 500 trees, mostly apples, choice varieties, good bearing; also 150 grape vines and 40 cherry trees, bordered on one side by Jones creek, in fourth of a mile road frontage and over a half mile river frontage. Fine 6-room house, barn, barns and stables, small creek runs through place with good water; fine spring, building site on public road and plenty fine springs. Price with all improvements $10 per acre. Terms one-half if desired. Several others from $180 to $2,000 each. G. J. May & Son, Ellijay, Ga.

70-ACRE farm, 11 miles from Atlanta, convenient to Fairburn car line, no better land anywhere, several springs, branches, some excellent bottom land, 30 acres in woods. Will sell for $60 per acre on easy terms or take some city property in exchange. If you want a good little farm that will enhance rapidly, investigate this. Sims-Melson Realty Co. Ask for Mr. Sims. 320 Empire bldg. Ivy 1186.

(CONTINUED IN NEXT COLUMN.)

FOR SALE—FARMS

EIGHTY-ACRE farm with high class improvements, on paved road, 9 miles of Atlanta, new 8-room brick veneered residence, 3-room tenant, barns and outbuildings of all kinds, lots of fruit and berries, a fine furniture, an ideal country home, and good all-round farm. Reasonable terms. Rosebrough & Callahan, East Point, Ga., Bell phone E. P. 416.

1,500 ACRES of wild land in four miles of town with three railroads, 15 miles of one of the best towns in south Georgia; 4,000,000 feet of timber; will make fine raising. Fronts on the "Deep" river. $7,500.00 cash will buy. Unquestionable title. Address "Owner," 1304 Peachtree st., Atlanta.

FARMS FOR SALE—In heart of apple section, northeast Georgia, one and half miles from railroad and town, have 74 acres good valley and hill land, 6-room house, good spring, $2,400 cash and 40 good, old apple trees; seventy-five acres more land; house of Athenian. P. O. Box 458, Atlanta.

FOR SALE OR EXCHANGE—For Atlanta property, fine farm in Georgia peach belt, 170 acres, 60 acres clear of stumps, 100 in high state cultivation, 5 houses, barn, fine spring, 2 schools near, on public road, 6 miles from railroad town, $35 per acre. Terms. L., 4 North Pryor.

EIGHT acres with nice six-room bungalow, in Hapeville, close to school and car line, on paved road. Terms if you like. Rhotherton & Callahan, East-Point, Ga. Bell phone E. P. 416.

FARMS FOR SALE—Near Fort Valley; will exchange for Atlanta property. J. H. Rosebrough, 609 Atlanta National Bank bldg.

IN INTERESTED in Georgia farm lands, any size tract, write J. A. Martin, Macon, Ga.

The Real Estate Field

Government Takes Permit for Completion of Work on Post-office—March Building Value is $100,000 Ahead of Last March—Peachtree Road Sale—Edgewood Avenue, Spring Street, Druid Hills and Other Realty Sales

The government has just taken a building permit for $48,780 for the purpose of completing all unfinished work in the postoffice building. George A. Clayton has the contract.

The uncompleted part of the building is the fifth floor, and this will be completed in order to make room for the government's increased busines here, with particular reference to the postoffice and the growth of parcel post business.

The changes on the fifth floor will also necessitate a rearrangement of the postoffice quarters.

BUILDING'S BIG GAIN.

Including the government permit and other business up to noon Monday, March building permits reached the impressive total of $336,008. With today and a half yet to come, March 1914 is $106,486 ahead of the entire month of March last year.

The March business has cut the deficit for the year from something like $200,000 to $61,762, which will be made up and a gain substituted by a week or two, if present indications.

April will show a still greater increase, for last April saw the beginning of the 1913 dullness. The largest permit last April was for $32,000, and the month's total was $239,522.

Building is the real estate barometer just as steel governs the financial condition. Building and land is now being utilized and in most cases taken out of the market, and that means a greater demand for land.

If statistics for all the suburban territory immediately around Atlanta were available, the showing would indeed be impressive. While this building goes unnoticed, the activity in this line is virtually the same.

PEACHTREE ROAD SALE.

Several sales and exchanges were announced Monday. While the considerations were small, the sections represented are important.

C. D. Gorman, Jr., of the Smith & Ewing agency, sold for B. F. and A. J. Burdett to F. J. Baker lots 2 and 3 of the Brookwood Real Estate company's property at the southwest corner of Peachtree road and Highland drive. The lots are 185x200 and the price was $11,500.

Mr. Baker gave as part payment, valued at $9,100, a frontage of 570 feet, with a depth from 504 to 106 feet, on both sides of Ponce de Leon place at Pylant street, extending to the property of the Georgia Railway and Power company.

EDGEWOOD AVENUE SALES.

Bailey & Galloway have sold for Mrs. Thomas Paby, of Rome, to W. B. Allen a vacant lot, 75x90 on the south side of Edgewood avenue, between Daniel and Hood streets, for a consideration of $9,375, or $125 a front fot.

Mr. Allen gave as payment, at an equal valuation, twenty vacant lots on Harwell and Lena streets. Both properties were unencumbered.

As previously announced, Porter & Swift and the Edwin P. Ansley agency sold for Mr. Allen to Edwin R. Haas fifty feet of his Edgewood avenue wrontage, taking $2,500 cash and a parcel on Pulliam street as payment.

SPRING STREET SALE.

O. D. Gorman, Jr., of the Smith & Ewing agency, and Mr. Epps, of J. W. Renfroe & Co., have sold for Miss Sallie Fannie Gorman and O. D. Gorman, as executor, 227 Spring street for $7,850.

This property is on the east side of the street between Pine street and Baltimore place. The lot is 46x170, with a twenty-foot side and a ten-foot alley.

DRUID HILLS SALE.

O. D. Gorman, Jr., and Charles L. Greene, of the Smith & Ewing agency, have sold for Mrs. A. F. Dimmock to Paul E. Johnson lot 29 of block 4 of Druid Hills, a lot 100x336 on Candler road, for a consideration of $6,500.

RIPLEY STREET SALE.

The Marietta Realty Loan company has sold for John N. Malone t Ross Hunter a lot 80x140, on the east side of Ripley street, 206 feet south of Pine street, for $1,100.

PROPERTY TRANSFERS.

WARRANTY DEEDS.

$200—Mrs. Mary Harrison to Samuel F. and Bee W. Sockwell, lot north side Regent street, 50 feet north of Bonaire, 50x150, November 26, 1913.

$200—Mrs. Mary Meeks to J. D. Reynolds, lot northeast corner Eagan and College avenues, Hapeville Park, 100x150. February 26, 1913.

$200—Harold Hirsch to W. C. Satterwhite, lot east side Hollywood road, 100 feet south of Burns street, 100x178 February 14.

$4,500—Mrs. Ella D. Bedell to W. D. Martin, No. 331 Washington street, Reville. March 25.

$300—Mrs. M. J. Thompson to J. T. Connell and Mrs. Lizzie Owen, lot south side Mayson avenue, 400 feet southeast of Cascade avenue, 50x100. March 24.

$1,000—Sam Hall to Mrs. M. J. Thompson, same property. February 14.

$5,000—Mrs. Elizabeth M. Cavender to J. F. Hornsby, lot north side Woodward avenue, 250 feet east of Hill street, 50x200. March 26.

$2,450—Charles G. Ogburn to Mrs. Virginia Mathews, lot south side Georgia Railroad, 80 feet southwest of Edgewood Methodist Episcopal church lot, 78x300. February 28.

$39,900 of stock—J. C. Woodward to Georgia Utilities academy, 30 lots in College Park's land lot 129, fourteenth district. June 30, 1906.

$400—J. W. Goodman to A. B. Wade, lot 240 feet south of southeast corner of Wilson and Hoyt streets, 40x150. March 27.

$400—G. W. Woods to G. W. Goodman, same property. March 4, 1912.

$1,850—A. H. Weeks to same, lot north side Myrtle street, 210 feet west of McDaniel street, 82x200. March 27.

$6,750—Interstate Investment company to Leila W. Barrett, lot 12, block "C," northwest side Vedado Way, 83x120. March 16.

$2,850—S. T. Wayman to A. B. Chapman, No. 150 Gartrell street. March 26.

$1,400—L. R. Sanders to M. F. Ramsey, lot south side Elbert street, 50 feet west of Stewart avenue, 50x100. August 18, 1913.

MORTGAGES.

$327.—Mrs. Virginia Mathews to Mrs. R. D. Hunter, lot southeast corner Edgewood and southwest of Edgewood church lot, 76x300 feet. February 28.

BONDS FOR TITLE.

$2,400—Keystone Investment company to Mrs. Leila W. Barrett, lot 12, block "C" of Vedado Way, 83x120 feet, northwest side Vedado way. $6,000. Laura D. McMillan to Gaebder Russell, lot north side Argard avenue, 100 feet

(Continued on Next Page.)

FOR SALE—REAL ESTATE

WE HAVE for sale on South Side, close in, a number one income piece of renting property, just off South Pryor street, on a large lot, with a double eight-room house on same, making sixteen rooms, that is rented, and has been to same tenants, for four or five years, for $660 per year; has loan of twenty-five hundred dollars on same. The property has an alley in rear and on side, and the house could not be built for the price, to say nothing of the lot. Price $5,500. Call Mr. Whitten.

M. L. THROWER
39 N. FORSYTH ST.

NOTES FOR SALE

SEVERAL thousand dollars' worth of purchase money notes for sale. Monthly or yearly notes. 7%.

W. E. WORLEY
415-16 EMPIRE BLDG.

YOU WANT A HOME

A LITTLE beauty, seven rooms, hardwood floors, furnace heat; every modern convenience. Beautiful lot and on one of the best north side residence streets. Price $6,500. Easy terms.

PRICE CUT FOR QUICK SALE

571 WEST PEACHTREE ST.—Nine rooms, two stories, two baths, furnace heat. Beautiful lot, 60x200 feet. Owner has left the city. This is a beautiful home, the location can't be beat and the price is a sacrifice. Terms arranged. Call Ivy 10.

W. L. & JOHN O. DuPREE
REAL ESTATE. 501-2 EMPIRE BUILDING.

NORTH BOULEVARD HOME BARGAIN!

BETWEEN Ponce de Leon and North avenue is a nice home of eight rooms on a beautiful shaded lot that can be bought at from $1,000 to $1,500 less than its actual value, on terms to suit most anybody. Besides being a nice home this will make the purchaser money.

HAAS & MacINTYRE,
308 Atlanta National Bank Bldg. Phone M-1228.
HOMER A. M'AFEE, Sales Manager.

$15,000 Residence for $7,750

BETWEEN Peachtree Place and Tenth street. Lot 50x100. Ten-room, two-story, brick residence. Lot cost $6,000; the house $10,000. Will sell for $7,750, on easy payments. Only 100 feet from Peachtree, with Colonial P. T. Bus. Dr. Hobbs and Marshall Johnson, for neighbors. No better location. If interested in this place, at half of original cost, act quickly.

A. J. & H. F. WEST
218-19 ATLANTA NAT'L BANK BLDG. MAIN 1754.

BARGAINS IN HOMES

IN VARIOUS PARTS of the city we have some attractive homes to offer on easy terms, and at less than original cost. Come and see if you can not pick up something at a bargain, and make what others have lost.

Fulton County Home Builders,
529-30 Candler Bldg. Phone, Ivy 4674.

WHAT ARE YOU GONNA DO WITH IT?—By Goldberg.

Copyright, 1914, by R. L. Goldberg.



IN THE REAL ESTATE FIELD

(Continued from Preceding Page.)

west of Highland avenue, 40x95 feet. July 14, 1913.

$1,400.—Adlene Karlsruher to M. E. Merk, No. 428 Foundry street, 32x107 feet. September 12, 1913.

LOAN DEEDS

$1,200.—Mrs. Virginia Mathews to W. J. Marcard, lot south side Georgia railroad, 96 feet southwest of Edgewood church lot, 76x300 feet. February 25.

$25,000.—Fair Dodd and D. C. Strother to Life Insurance company of Virginia, No. 224 and 226 Peachtree street, 38x100 feet. March 24.

$1,250.—A. R. Ruchi to Mrs. Cora W. Wagner, lot west side Piedmont avenue at southeast corner of lot 22, block 16, of Ansley Park, 150x339 feet. May 27.

$46.—Robert H. Garvin to Mrs. Fannie Oatess, lot north side Bellwood avenue, 54 feet east of Oliver street, 44x110 feet. March 28.

$4,000.—Robert J. Wilier as trustee to Walter H. Weil, No. 141 North Baker street, 50x142 feet. March 25.

$1,500.—A. R. Chapman to Penn Mutual Life Insurance company, No. 130 Cooper street, 50x110 feet. March 23.

$2,000.—W. D. Martin to Mrs. Arthur Tufts, No. 831 Washington street, 30x116 feet. March 26.

EXECUTORS' DEEDS.

$17,000.—Estate Fannie L. Porter (by executors) to Fair Dodd and D. C. Strother, lot on west side Peachtree street, 110 feet south of Porter Place, 22x100 feet; July 24, 1912.

$18,500.—Same to same, lot on west side Peachtree street, 138 feet south of Porter Place, 23x100 feet; July 24, 1912.

QUITCLAIM DEEDS.

$2,000.—Francis Parland (by guardian) to R. J. White, Jr., Fair street, No. 141 Rogers, 141 feet; March 2.

$5.—M. Fall et al. to S. T. Weyman, No. 128 Cooper street, 32x110 feet; March 27.

$10.—George E. Jekyll to Miss Emily Jekyll, lot on south side Deane street, 466 feet west of Penn street, 100x135 feet; also lot on east side Washington street, 500 feet north of Ridge avenue, 97x200 feet; also lot on east side Wofford street, 124 feet north of DeKalb avenue, 50x100 feet; December 19, 1911.

ADMINISTRATOR'S DEED.

$1,464.—Mattie L. Rayner (by administrator) to Mr. and Mrs. W. C. Satterwhite, lot on west side North Moreland avenue, 100 feet north of Burns street, 50x200 feet; March 16.

DEEDS TO SECURE.

$600.—M. F. Ramsey to Mrs. E. Rosenfield, lot on south side Elbert street, 150 feet west of Stewart avenue, 50x200 feet. March 14.

$1,400.—Paul Norlands to M. F. Ramsey, same property; August 18, 1910.

BUILDING PERMITS

$900—Exposition Cotton Mills, 178 Echo Street, concrete dwelling.

$450—Atlantic Ice and Coal Corporation, alley between 12th and 13th streets, frame dwelling; day.

$2,000.—W. D. Beatie, Stewart avenue, dwelling; day.

$800.—Mrs. Anna R. Zachry, 175 Angier avenue, alterations and repairs; day.

$1,500 each—M. R. Barnes, 674-8 Glenn street, two 5-room houses; R. E. Denham, builder.

$40,700.—United States government, interior alterations fifth floor of postoffice building; George E. Clayton, contractor.

DEKALB COUNTY TRANSFERS.

WARRANTY DEEDS.

$616.—Edgewood Park Realty company to Charles N. DuBose, lot in city of Atlanta, on east side of Clifton avenue, 250 feet south of Lula avenue, 50x145 feet, March 20, 1914.

$300.—Realty Development company to T. S. Brantley, lot No. 74 of "Cottage Grove" addition, on north side of Fair street, 350 feet west of First avenue, 50x150 feet. March 17, 1914.

$210.—Same to same, lot No. 79 of "Cottage Grove" addition, on north side of Fair street, 311.7 feet east of East End avenue, 50x150 feet. March 17, 1914.

$—love and affection—M. E. Dougherty to Martha Dougherty, 2 acres in land lot 200 of the eighteenth district. March 27, 1914.

$7,000.—Kelley-Neely company to Mrs. Elizabeth J. Mitchell, lot in city of Atlanta, on east side of Moreland avenue, 500 feet north of Euclid avenue, 50x180 feet. July 26, 1913.

QUIT-CLAIM DEED

$1.—A. H. Gilbert to George L. Walker, lot in city of Atlanta, on west side of Mayson avenue, 100 feet south of Edgewood avenue, 62x175 feet. March, 1914.

LIEN

$127.55—National Paper company vs. R. J. Prescod & J. T. Freeman, in land lot 249 of the fifteenth district, lot at northeast corner of Covington and Stone Mountain roads, 160x200 feet. March 27, 1914.

LOAN DEED.

$20,000.—Dr. J. Chesten King to James M. Smith, 21.95 acres in land lots 240 and 241 of the eighteenth district. March 28, 1914.

MORTGAGE.

$1,100.—G. L. Walker to Security State Bank, lot in city of Atlanta, on west side of Mayson avenue, 100 feet south of Edgewood avenue, 62x171 feet. March 20, 1914.

SHINGLES.
CLOSING OUT
100,000 No. 1 Shingles @ $4.00
200,000 No. 2 Shingles @ $2.40
WOODWARD LUMBER CO.

DEATH COMES SUDDENLY TO A. P. WIRE CHIEF

Ernest William Emery, of Washington Bureau, Dies of Heart Failure

WASHINGTON, March 30.—Ernest William Emery, chief of wire traffic in the Washington bureau of the Associated Press, died suddenly here Sunday, of heart failure. He had been in weak health in recent years and was subject to heart attack.

Besides being one of the early press operators in this country, Mr. Emery was widely known in telegraph and newspaper circles. He began telegraphy when he was twelve years old and was one of the first operators to man a leased wire for the transmission of news. He was an expert telegrapher and was selected by the Associated Press to send the news of first importance at many national political conventions. At one time he was day manager of the editorial staff of the Washington bureau. He was a past exalted ruler of the local lodge of Elks.

Mr. Emery was born at Senaca Falls, N. Y., fifty-five years ago. Early in the day he had celebrated the twenty-third anniversary of his marriage. Besides his widow, a seventeen-year-old son, Ernest W. Emery, Jr., and a daughter, Mrs. L. L. Brigham, of Rochester, N. Y., survive him.

HARRISON FINLAYSON FUNERAL AT QUITMAN

QUITMAN, Ga., March 30.—Harrison Finlayson died here Saturday at the home of his mother, Mrs. L. J. Finlayson, after an illness of a month. He was thirty years old. He was the son of the late John Finlayson, of Asheville, Florida, and Quitman, the family being a prominent one.

The funeral was held yesterday afternoon at the family cemetery on the Finlayson plantation, near Asheville.

Besides his mother, Mr. Finlayson is survived by the following brothers and sisters: John Finlayson, of Quitman; Hines Finlayson, of Asheville; D. A. Finlayson, of Chicago; Edwin and Mrs. C. A. Peters of Tampa, and Mrs. James Dowling, of Live Oak, Fla.

TO ORGANIZE HIGH COST OF LIVING CAMPAIGN

Immigration Official Wants Land Allotted to Immigrants by Government

(By Associated Press.)

NEW YORK, March 30.—In a statement issued by Henry Green, general director of the American Immigration and Distribution league, announcement was made today that the league would be reorganized in a campaign to solve the problem of the high cost of living by obtaining the proper distribution of immigrants on government farm lands.

In his statement Mr. Green said: "Immigration legislation is needed and needed badly, but it must be the right kind of legislation. What is needed is not restrictive, and discriminatory but helpful legislation.

"If the government would set aside 500,000 acres of land cut it up into small farming tracts, then establish a bank or fund from which the immigrant could borrow $1,000 to devote to the erection of a home, the development of the land and its purchase, the problem of the high cost of living would disappear forever, within a few years thereafter.

"If 100,000 people could be taken from the large cities and sent 'back to the land' they would produce enough in foodstuffs to feed 5,000,000 persons that they would create labor for 200,000 other persons now idle. This added production would bring the cost of living down to a normal level."

15,000 PEOPLE VIEWED NEW SUPERDREADNOUGHT

(By Associated Press.)

NEW YORK, March 30.—One of the largest crowds that ever visited the navy yard on a Sunday journeyed there yesterday to view the new superdreadnought Texas. It is estimated that nearly 15,000 people entered the naval reservation between noon and 6 p. m. to get a look at the greatest fighting ship in commission. No visitors were permitted to board the New York, sister ship of the Texas, which is to go into commission a week from Wednesday.

To Make Address

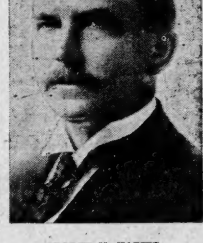

GEORGE M. HAPIER.

Will speak at Masonic temple Monday when candidates get Master's degree.

WOMAN TAKES POISON IN HOTEL BED ROOM

Mrs. Beacham Drinks Carbolic Acid and Is Removed to Grady Hospital

Mrs. C. H. Beacham, a young woman boarder at the Peachtree hotel, 83 1-3 Peachtree, swallowed the contents of a vial of carbolic acid early Monday morning and was taken to the Grady hospital, where it was stated she will recover.

Mrs. Beacham was discovered almost unconscious in a room at the hotel about 4:30 o'clock by Night Clerk Robinson. The acid bottle lay on the floor beside her.

Robinson at once called the hospital and Mrs. Beacham, protesting her removal violently, was taken there at once. She never lost consciousness and doctors say her condition is not dangerous.

LIQUOR TRADE DOOMED, DECLARES MRS. ARMOR

Brewery Stock in Five Years Will Be Worth Less Than Nothing, She Says

(By Associated Press.)

KANSAS CITY, Mo., March 30.—"If you have any money in the liquor business, get it out and get it out quick. In five years brewery stock in this country will not be worth as much as Confederate money was in 1865," declared Mrs. Mary Harris Armor, of Macon, Ga., addressing an interstate National Women's Christian Temperance union rally here Sunday.

The states of Missouri, Colorado, Nebraska, Arkansas, Oklahoma, Kansas and Mississippi were represented at the gathering, which were the first of a series of interstate meetings to be conveyed throughout the country to fight for national constitutional prohibition.

Mrs. Armor was the principal speaker in the absence of Mrs. Lillian M. N. Stevens, national president, who remained at her home in Portland, Me.

"No question has stirred America since the days of slavery as the liquor question is stirring us," she said. "Everywhere you can see the lines drawing tighter. The whole country is astir. The liquor men never were so desperate. There may be bloodshed; let it come. No blood could be shed for a nobler cause than national constitutional prohibition. When America adopts national prohibition the world will follow."

JOSEPH HIRSCH ELECTED HEAD OF ORPHANS' HOME

Succeeds Simon Wolf as President of Board of Directors

At the annual meeting of the Hebrew Orphans' home Sunday afternoon, Joseph Hirsch was elected president of the board of directors to succeed Simon Wolf who has been the head of the institution since its establishment 25 years ago. Mr. Wolf, who declined to serve longer as active head, was elected honorary president in recognition of his faithful service. He is now 75 years old, and for a quarter of a century has been devoted to the work of the orphanage.

Solomon Weil, of Goldsboro, N. C., was chosen first vice president; V. H. Kriegshaber, of Atlanta, second vice president, and Max Cohen of Washington, D. C., secretary and treasurer. This leaves the personnel of the board unchanged, except for the addition of Mr. Kriegshaber, as each officer just moved to one office.

Routine matters were transacted, and reference was made to the fact that the orphanage celebrates this year the silver anniversary of its founding.

To commemorate the event a special program has been prepared for the night session Monday of the convention of the fifth lodge of the B'Nai Brith, which is meeting now in Atlanta.

FRENCH DIPLOMAT HERE MAY BE SENT TO LONDON

WASHINGTON, March 30.—Well defined reports in diplomatic circles today said that Ambassador Jusserand, who has been the representative of France in this country for the past eleven years and who is the dean of diplomatic corps here, may be transferred to London.

THOUGHT TROUBLES WOULD NEVER END

When Almost Resigned to Life of Misery, Good Friend's Advice Proves Blessing

Toyah, Texas.—"For about eight years," says Mrs. R. A. Casey, of this place, "I suffered with womanly troubles.

I had pains all over, and was so nervous at times I could hardly stand it to live. I had spells, when I would be in bed several days at the time.

I had about given up, and thought I would always have to suffer. At this time, a friend asked me to please try Cardui, the woman's tonic, and I did. I have taken nine bottles, and it cured me. I feel well and strong, and have not been sick at all for nearly a year.

Cardui is certainly a boon to suffering women. I do not think I would be alive without it. I shall certainly say a good word for Cardui every chance I have, for I wish every suffering woman could know about Cardui and what it can do for her."

In the light of this experience, you may well decide that, no matter from what form of womanly trouble you may be suffering,—and all women suffer at times,—it will benefit you to take Cardui, the woman's tonic.

It has been found to exert strengthen, regulate and build, and thus, in a natural manner, restore weak women to health.

Try Cardui. It will surely help you.

N. B.—Write to: Ladies' Advisory Dept., Chattanooga Medicine Co., Chattanooga, Tenn., for Special Instructions, and 64-page book, "Home Treatment for Women," sent in plain wrapper, on request.—(Adv.)

NOTICES

FUNERAL NOTICES

PIERCE—The friends of Mrs. G. W. Pierce, Misses May, Almeta, Sarah and Christine Pierce, Mr. Avery and Alton Pierce, Mrs. S. J. Gardner, Mrs. R. H. Gardner, of Jonesboro, Ga., Mr. Charlie Gardner and Mr. Will Gardner, of Birmingham, Ala., are invited to attend the funeral of Mrs. G. W. Pierce tomorrow (Tuesday) afternoon at 2:30 o'clock from the chapel of Barclay & Brandon Co., 346 Ivy street. Interment at West View cemetery. The gentlemen requested to act as pallbearers will assemble at the chapel at 2:15 o'clock.

MARTIN—The friends of Mr. and Mrs. J. B. Martin, Mr. and Mrs. D. B. Grist, Mr. and Mrs. J. H. Casey, Mr. and Mrs. Hiram Casey, Mrs. M. M. Wells, Mr. and Mrs. J. E. Casey, Mr. and Mrs. C. M. Grist are invited to attend the funeral of Mr. J. B. Martin tomorrow (Tuesday) afternoon at 2:30 o'clock from the Payne Memorial church. Interment at Casey's cemetery. The following named gentlemen will act as pallbearers and meet at Barclay & Brandon's chapel at 1:30 o'clock: Mr. Charles B. Rosser, Jr., Mr. Amasa Parks, Mr. Charles H. Barnes, Mr. John J. Woodall, Mr. R. B. Jenkins, Mr. Noah H. Culpepper.

SELIG—The friends of Mr. and Mrs. Emil Selig, Mr. and Mrs. Alex. Marcus, Mr. and Mrs. Chas. P. Ursenbach, Mr. and Mrs. Leo Frank, Mr. S. S. Selig and family, Mr. and Mrs. Joseph Selig and family, New York, Mrs. Alice Jacobus and family, and Mrs. Regina Cohen and family are invited to attend the funeral of Mr. Emil Selig Tuesday morning at 10 o'clock from the chapel of Greenberg & Bond Co., Dr. David Marx officiating. Interment, Oakland.

The following pallbearers are requested to meet at the chapel at 9:45 a. m.: Mr. Joe Gershon, Mr. Julius Simon, Mr. Charlie May, Mr. Ike Haas, Mr. Joe Fuld, Mr. Herman Summers, Mr. Herman Fox, and Mr. Meyer Marcus.

DOGAN.—Mrs. Essie Dogan (colored) died Saturday morning, March 28, at 10:15 o'clock. She was a loving wife and a devoted mother. She leaves to mourn her death her husband, two little sons; her mother and father; one sister, two brothers and a host of friends. She was a devoted member of Liberty Baptist church and also a member of the Daughters of Bethel church.

The funeral will be conducted at Liberty church Monday night at 7 o'clock. Her remains will then be taken to Greenville, S. C., her birthplace, for interment.

She left a beautiful testimonial.

SPECIAL NOTICES.

Stenographers Furnished
Employment Dept.
Underwood Typewriting Co.
Phone Ivy 2200.

MORPHINE
Opium, Whiskey and Drug Habits cured at Home or Sanitarium. DR. B. M. WOOLLEY, M.D., Vine Sanitarium, Adairsville, Georgia.

Hotel
Collingwood
West 35th Street,
NEW YORK CITY.
SETH H. MOSELEY.
Half Blk. from Hera. Sq. & 5th Av.
In midst of leading department stores and theaters.
Modern accommodations for discriminating people with personal attention and service inspired alike in the larger hotels. Your patronage is earnestly solicited.
Room without bath.....$1.50
Room without bath for two..$2.00
Room with bath.....$2.50
Room with bath for two....$3.00
Parlor Bedroom with bath..$5.00
Special attention given to ladies and families. Restaurant at moderate prices.

Bring us your Liggett & Myers COUPONS and Tags
We redeem them. Big stock of Liggett & Myers Premiums to select from. Save dollars and you get just what you want. Special welcome extended to ladies.
Harbert's Smoke House,
41 North Pryor St.

The World's Smart Clothes
For Young Men!
The very newest whims of fashion are to be found in suits bearing this label---the fabrics are of the best woolens possible to secure---the patterns have the vim and snap that young men like---the fit is better than most made-to-measure garments.
This Label Guarantees Style, Fit and Quality
Ederheimer-Stein FITFORM CLOTHES FOR YOUNG MEN Daniel Bros. Co.
Every Garment Backed By Daniel's Guarantee
FITFORM
Spring Suits $18 to $35
FITFORM
Spring Suits $18 to $35
The Spring and Summer Models are smarter than ever---we have them here, you owe it to yourself to see this great assembly of fine clothes for young men before you purchase your Spring Suit---drop in today.
Daniel Bros. Co.